FOURTH SUNDAY OF LENT
Gospel Acclamation

Matthew 4:17

VIII G

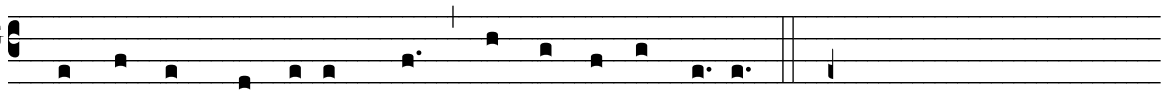

P **Raise to you, Lord Jesus Christ, King of endless glory!**

V.

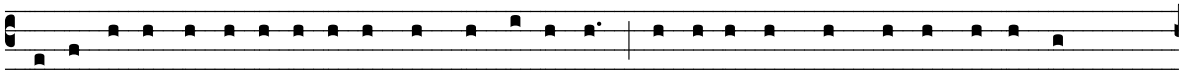

I will get up and go to my Father and shall say to him: * Father, I have sinned against heaven and

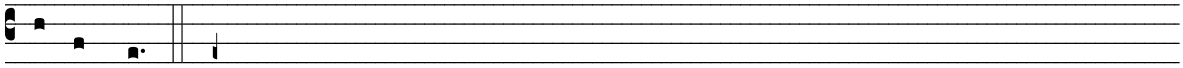

against you.

Lectionary for Mass for Use in the Dioceses of the United States, second typical edition, Copyright © 2001, 1998, 1997, 1986, 1970 Confraternity of Christian Doctrine.

Refrain melody and layout © 2010 Aristotle A. Esguerra. Licensed under the Creative Commons Attribution 3.0 Unported License. To view a copy of this license, visit http://creativecommons.org/licenses/by/3.0/ or send a letter to Creative Commons, 171 Second Street, Suite 300, San Francisco, CA 94105, USA.