Alleluia in honor of Father Barthelemy Vimont.
"13th Sunday in Ordinary Time (C)" (1 Sm 3:9; Jn 6:68c)

Arrangement and verse:
Jon Naples drjjmn@aol.com

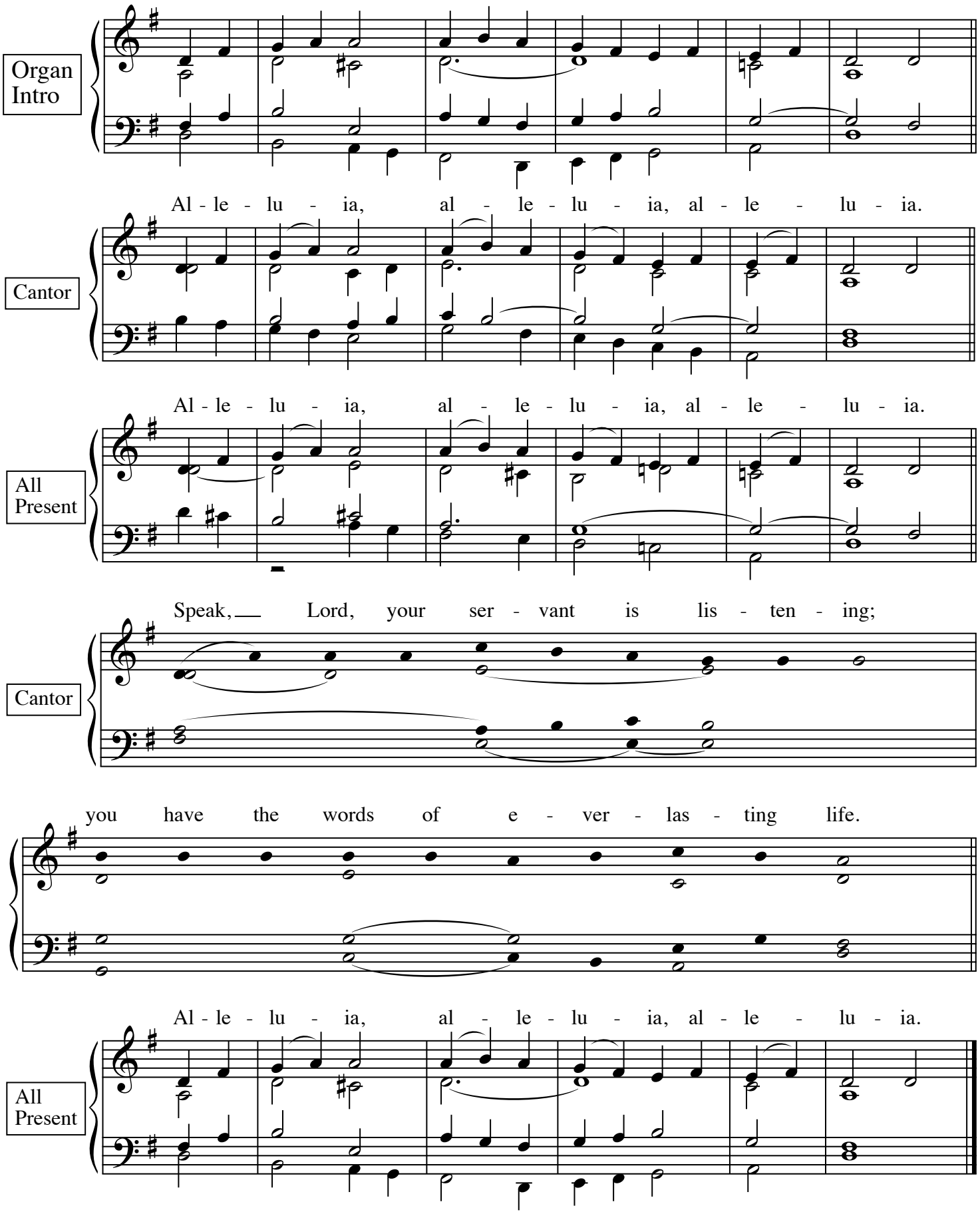

To learn more about the Vatican II Hymnal, please visit: **ccwatershed.org/vatican**