Alleluia in honor of Father Barthelemy Vimont
"15th Sunday in Ordinary Time (C)" (cf. Jn 6:63c, 68c)

Arrangement and verse:
Jon Naples drjjmn@aol.com

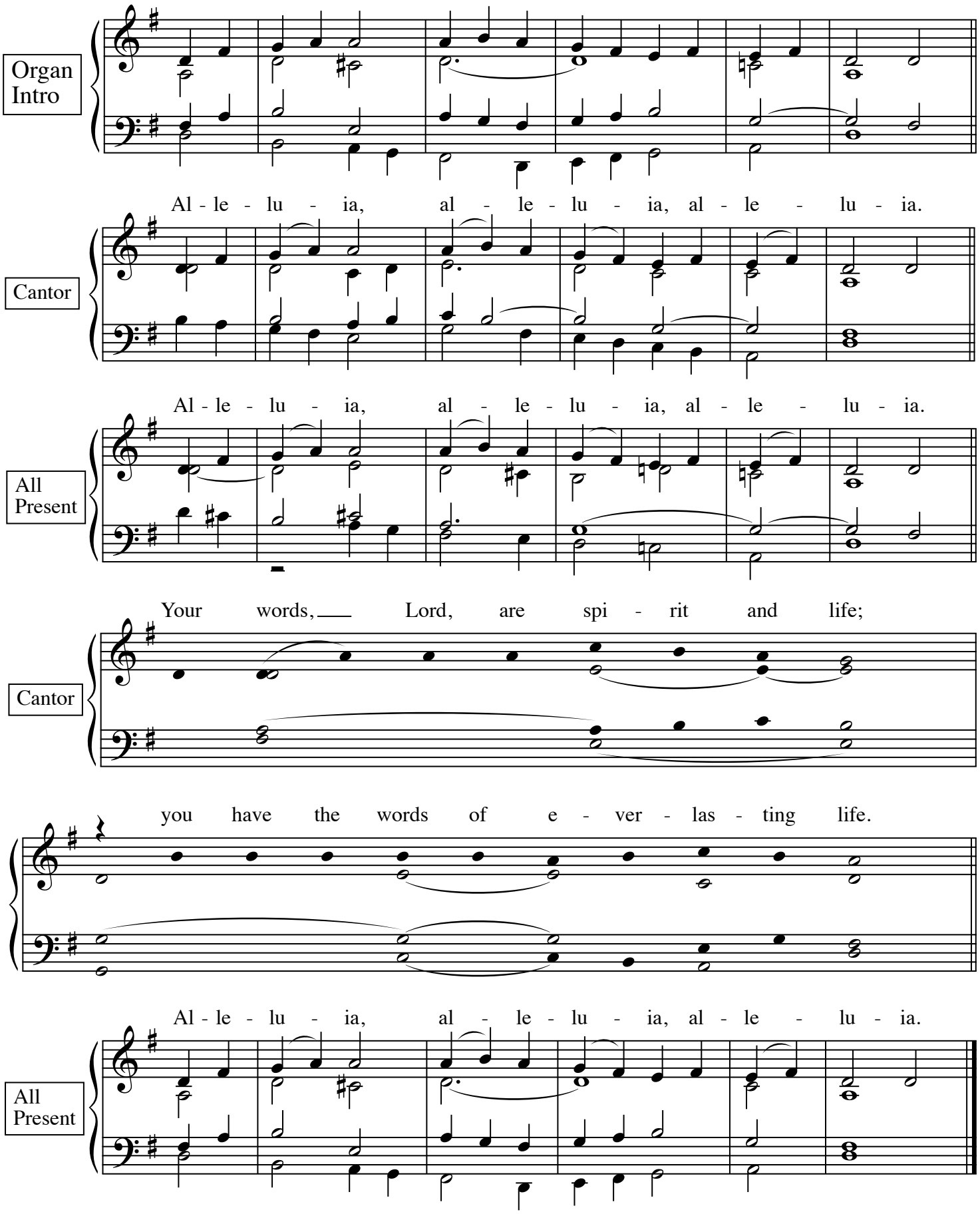

To learn more about the Vatican II Hymnal, please visit: **ccwatershed.org/vatican**