Saint Jean de Lalande, pray for us!

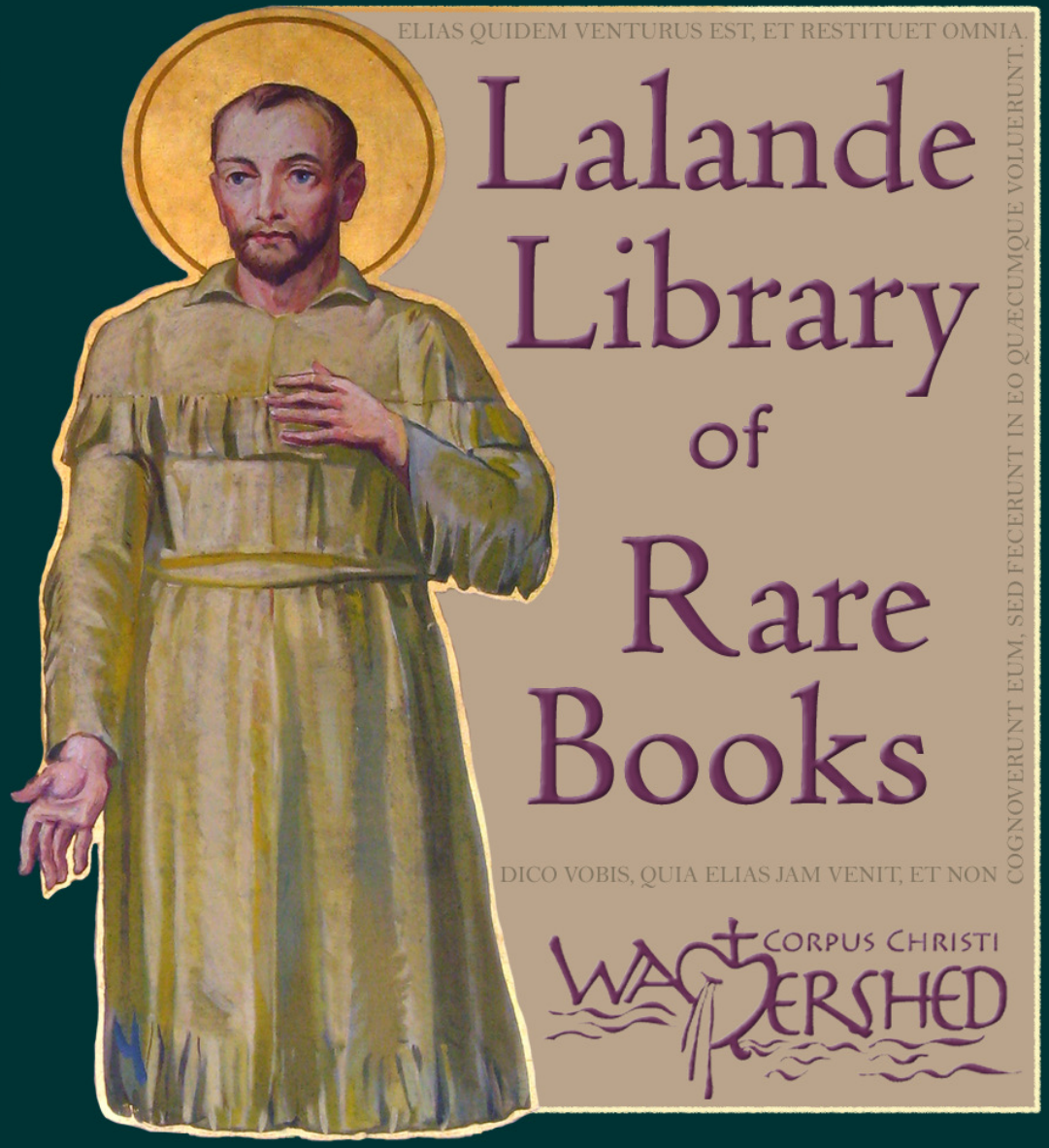


http://lalandelibrary.org

If you appreciate this book, please consider making a tax-deductible donation to Corpus Christi Watershed, a 501(c)3 Catholic Artist Institute.

For more information, please visit:

http://ccwatershed.org

CORPUS CHRISTI WATERSHED

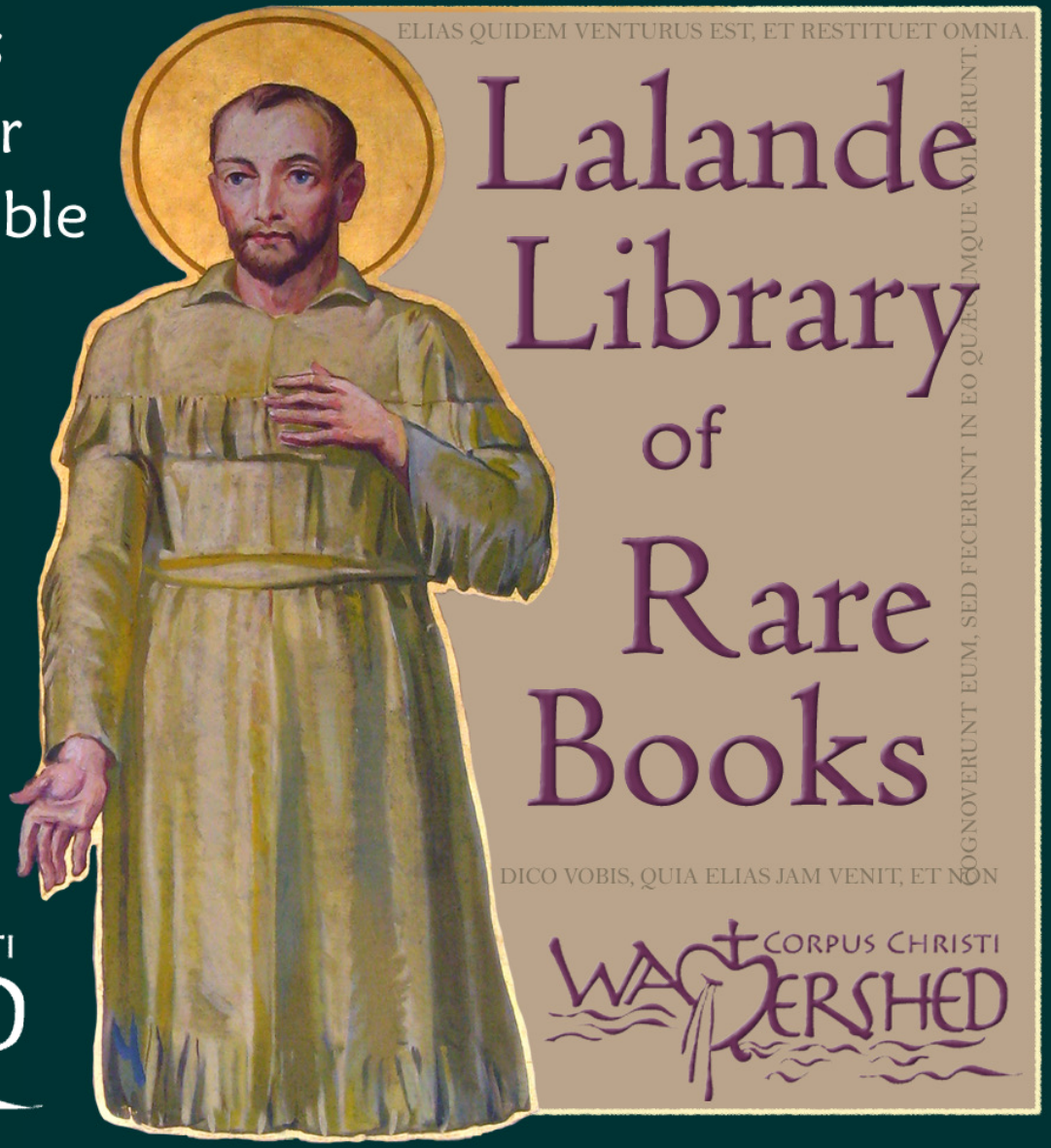

2. Benedícite Angeli **Dómini Dómino** : * benedícite **caéli Dómino.**

3. Benedícite áquae ómnes quae super **caélos** sunt **Dómino** : * benedícite ómnes virtútes **Dómini Dómino.**

4. Benedícite sol et **lúna Dómino** : * benedícite ómnes spíritus **Déi Dómino.**

5. Benedícite ómnis ímber **et** ros **Dómino** : * benedícite ómnes spíritus **Déi Dómino.**

6. Benedícite ignis et **aéstus Dómino** : * benedícite frígus et **aéstus Dómino.**

7. Benedícite róres et pruína **Dómino** : * benedícite gélu et **frígus Dómino.**

8. Benedícite glácies et **níves Dómino** : * benedícite nóctes et **díes Dómino.**

9. Benedícite lux et **ténebrae Dómino** : * benedícite fúlgura et **núbes Dómino.**

10. Benedícat **térra Dóminum** : * láudet et superexáltet **éum** in **saécula.**

11. Benedícite móntes et **cólles Dómino** : * benedícite univérsa germinántia in **térra Dómino.**

12. Benedícite **fóntes Dómino** : * benedícite mária et **flúmina Dómino.**

13. Benedícite céte et ómnia quae movéntur in **áquis Dómino** : * benedícite ómnes vólucres **caéli Dómino.**

14. Benedícite ómnes béstiae et **pécora Dómino** : * benedícite fílii **hóminum Dómino.**

15. Benedícat **Israel Dóminum** : * láudet et superexáltet **éum** in **saécula.**

16. Benedícite sacerdótes **Dómini Dómino** : * benedícite sérvi **Dómini Dómino.**

17. Benedícite spíritus et ánimae **justórum Dómino** : * benedícite sáncti et húmiles **córde Dómino.**

18. Benedícite Ananía, Azaría, **Mísael Dómino** : * laudáte et superexaltáte éum in **saécula.**

19. Benedicámus Pátrem et Fílium cum **Sáncto Spíritu** : * laudémus et superexaltémus éum in **saécula.**

20. Benedíctus es Dómine in **firmaménto caéli** : * et laudábilis et gloriósus et superexal**tátus** in **saécula.**

*Et immediate repetitur :*

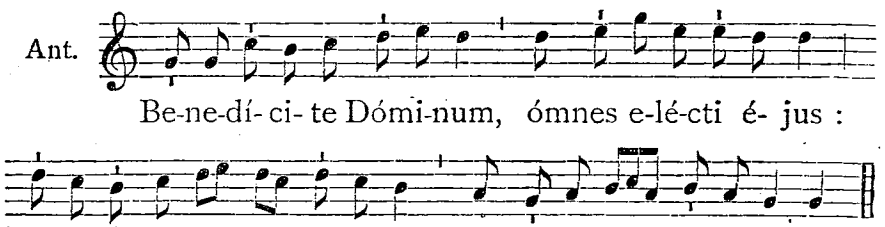


*Deinde ante Altare dicit Sacerdos :*

℣. Dóminus vobíscum. ℟. Et cum spíritu túo.

Orémus.

DEus, qui miro órdine Angelórum ministéria hominúmque dispénsas : † concéde propítius ; ut a quibus tibi ministrántibus in caelo semper assístitur, * ab his in terra vita nostra muniátur. Per Christum Dóminum nostrum.

℟. Amen.

http://ccwatershed.org

# PROPRIUM SANCTORUM.

*Quae hic non inveniuntur propria sumenda sunt de Communi pro qualitate Sanctorum.*

*In omnibus Festis Domini, Beatae Mariae Virginis, Angelorum, Sancti Joannis Baptistae, Sancti Joseph, Apostolorum, Evangelistarum, necnon in omnibus Duplicibus I. et II. classis, non autem per Octavas communes vel simplices, Psalmi semper sumendi sunt ex Dominica ad Laudes, Horas (ad Primam tamen ut in Festis) et Completorium. Ad Vesperas vero dicuntur ut in Communi, nisi speciales Psalmi sint assignati.*

## FESTA NOVEMBRIS.

## 29. S. Saturnini Martyris.

Oratio.

DEus, qui nos beáti Saturníni Mártyris tui concédis natalítio pérfrui : * ejus nos tríbue méritis adjuvári. Per Dóminum nostrum Jesum Christum Fílium tuum : qui tecum vivit et regnat in unitáte Spíritus Sancti Deus, per ómnia saécula.

## 30. SANCTI ANDREAE APOSTOLI.

*Duplex II. Classis.*

IN I. VESPERIS.

*Omnia ut in II. Vesperis*, 1046, *praeter sequentia :*

*Psalmi.* 1. Dixit Dóminus. 7. c. 144. — 2. Confitébor. 8. G. 150. — 3. Beátus vir. 8. G. 156 — 4. Laudáte púeri. 8. G. 161. — 5. Laudáte Dóminum. 7. a. 175.

℣. In ómnem térram exívit sónus eórum.
℟. Et in fines órbis térrae vérba eórum

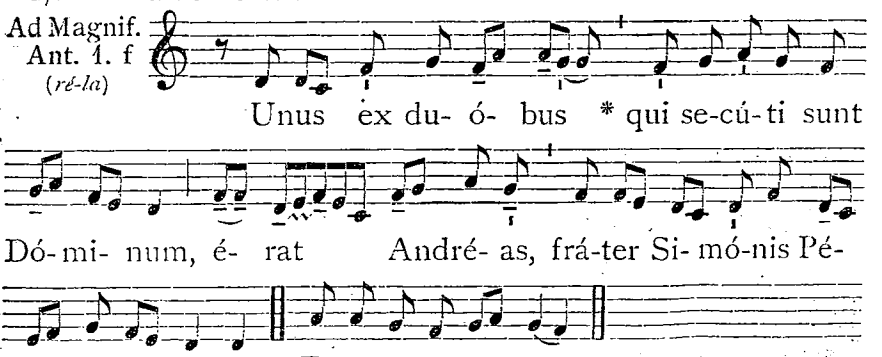


*Cant.* Magnificat. 1. f. 199, *vel* 205. — *Oratio.* Majestátem tuam. 1048.

http://ccwatershed.org



AD MISSAM.

(M.M. ♪ = 152.)

Intr. 2. (*ré-fa*)

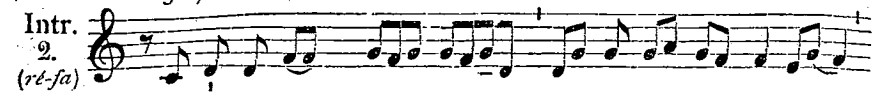

Mí-hi autem * ni- mis ho-no-rá- ti sunt

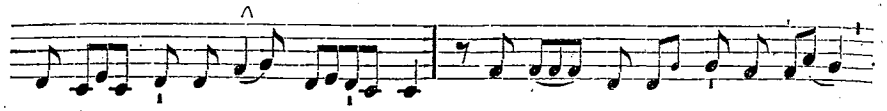

amí- ci tú- i, Dé- us : nimis confor-tá-tus est

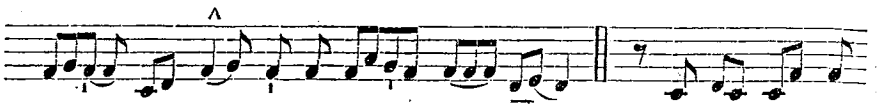

prin- ci- pá- tus e- ó- rum. *Ps.* Dómi- ne pro-

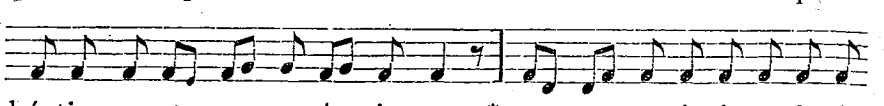

básti me, et co-gno-ví- sti me : * tu co-gno-ví-sti sessi- ó-

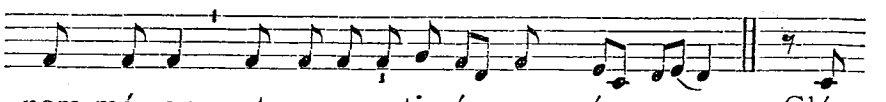

nem mé- am, et re-surrecti- ó- nem mé- am. Gló-

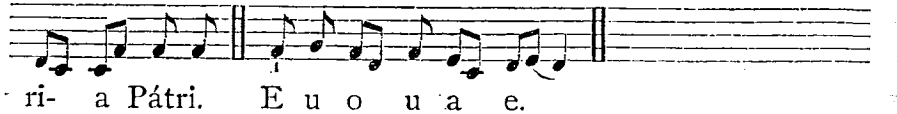

ri- a Pátri. E u o u a e.

*Graduale.* Constítues éos. *ut in festo SS. Petri et Pauli.*

(M.M. ♪ = 160.)

1. (*ré-la*)

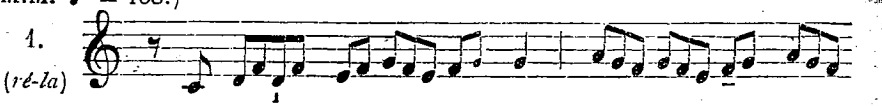

Al-le- lú- ia. * *ij.*

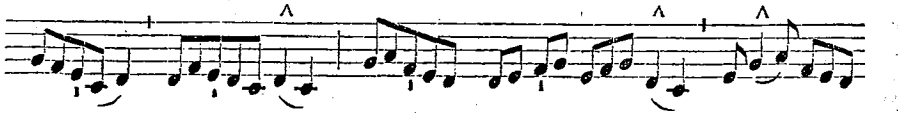

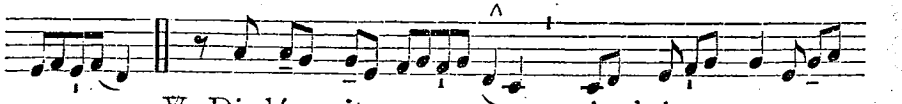

℣. Di- lé- xit André- am



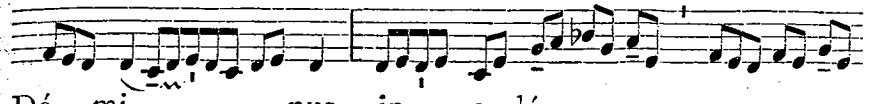

Dó- mi- nus in o- dó-

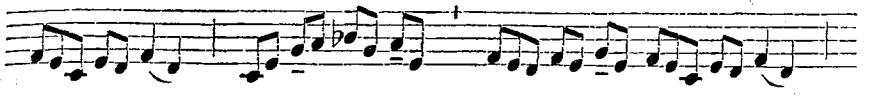

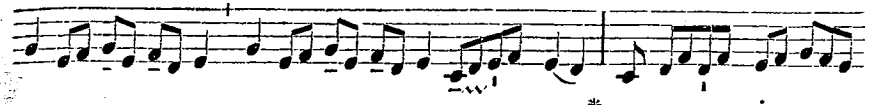

rem * su- a- vi-

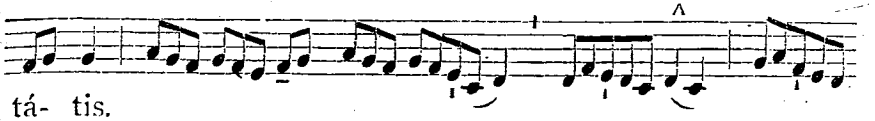

tá- tis.

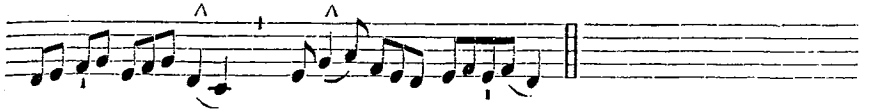

(M.M. ♪ = 144.)

Offert. 3. (*mi-do*)

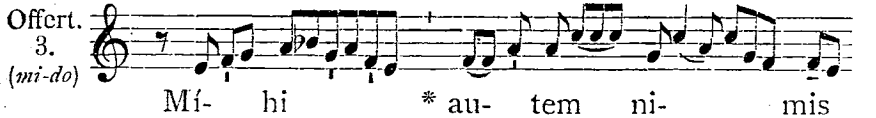

Mí- hi * au- tem ni- mis

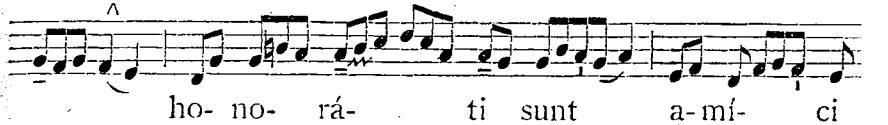

ho- no- rá- ti sunt a-mí- ci

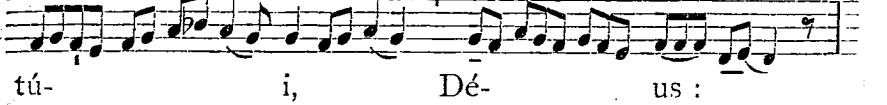

tú- i, Dé- us :

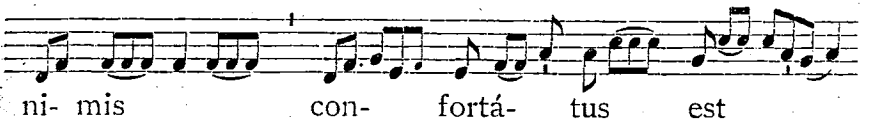

ni- mis con- fortá- tus est

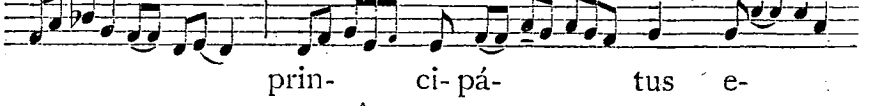

prin- ci- pá- tus e-

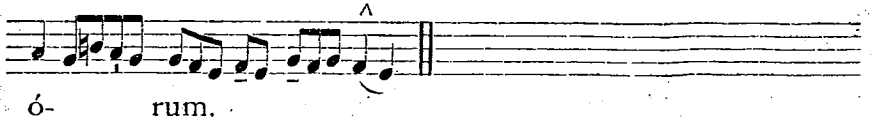

ó- rum.

http://ccwatershed.org



(M.M. ♪ = 160.)

Comm. 8. (*sol-do*)

Ve-ní-te post me : * fá- ci- am vos pisca-tó-

res hómi- num : at íl- li, re-lí-ctis ré- ti-

bus et ná- vi, se-cú-ti sunt Dómi- num.

IN II. VESPERIS.

*Psalmi.* 1. Díxit Dóminus. 7. c. 144. — 2. Laudáte púeri. 8. G. 161. — 3. Crédidi. 8. G. 172. — 4. In converténdo. 8. G. 180. — 5. Dómine probásti me. 7. a. 192.

1. Ant. 7. c (*sol-ré*)

Sálve Crux pre- ti- ó- sa, * sús- ci- pe di-scí- pu-

lum é-jus qui pe-péndit in te, ma-gíster mé- us Chrí-stus.

E u o u a e.

2. Ant. 8. G (*sol-do*)

Be- á- tus André- as * o-rá- bat dí-cens : Dó- mi-

ne, Rex ae-térnae gló- ri- ae, súsci-pe me pendéntem

in pa-tí-bu-lo. E u o u a e.

3. Ant. 8. G (*sol-do*)

André- as Chrí- sti fá-mu-lus, * dígnus Dé- i



A-pósto-lus, germá-nus Pé- tri, et in passi- ó-ne só-ci-

us. E u o u a e.

4. Ant. 8. G (*sol-do*)

Ma-ximíl- la Chrísto amá- bi- lis, * tú- lit córpus

A-pósto- li : óptimo ló- co cum a-romá-ti-bus se-pe- lí-

vit. E u o u a e.

5. Ant. 7. a (*sol-ré*)

Qui persequebántur jú-stum, * demersí-sti é- os Dómi-

ne in infér-no : et in lí- gno crú- cis dux jú- sti fu- í-

sti. E u o u a e.

Capitulum. *Rom. 10. b.*

FRatres : Corde enim créditur ad justítiam : † ore autem confessio fit ad salútem. * Dicit enim Scriptúra : Omnis qui credit in illum, non confundétur.

*Hymnus.* Exsúltet órbis. 808, *vel* 809.

℣. Annuntiavérunt ópera Déi. ℟. Et fácta éjus intellexérunt.

Ad Magnif. Ant. 1. D (*ré-la*)

Cum perve- nís- set * be- á- tus André-

as ad ló-cum u-bi crux pa- rá- ta é- rat, ex-cla-

http://ccwatershed.org



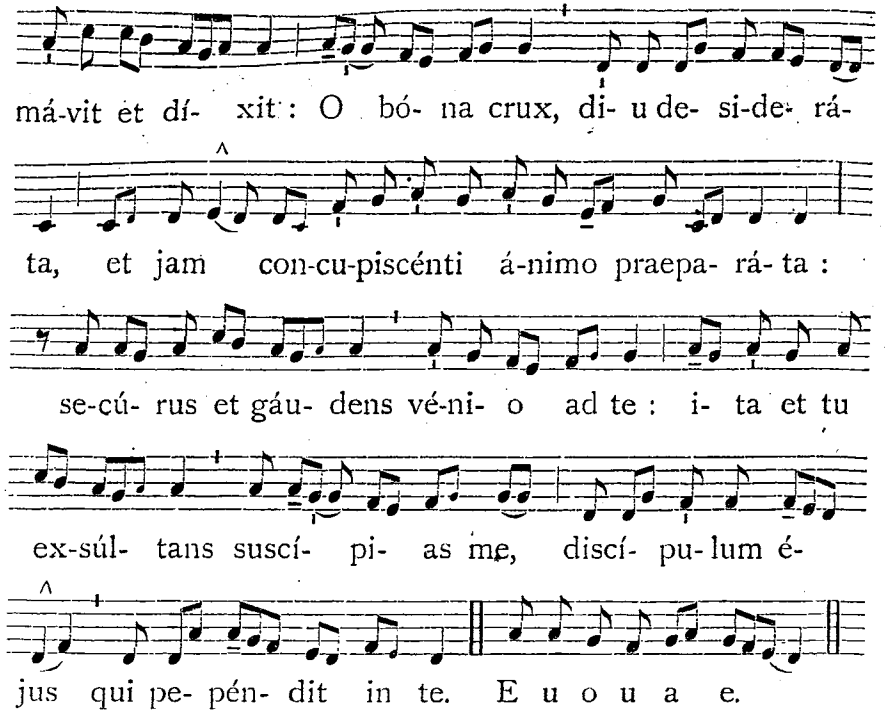


*Cant.* Magníficat. 1. D. 199, *vel* 205.

### Oratio.

MAjestátem tuam, Dómine, supplíciter exorámus : * ut, sicut Ecclésiae tuae beátus Andréas Apóstolus éxstitit praedicátor et rector; ita apud te sit pro nobis perpétuus intercéssor. Per Dóminum nostrum.

## FESTA DECEMBRIS.

### 2. S. Bibianae Virginis et Martyris. *Semid.*

### Oratio.

DEus ómnium largítor bonórum, qui in fámula tua Bibiána cum virginitátis flore martýrii palmam conjunxísti : † mentes nostras ejus intercessióne tibi caritáte conjúnge; * ut, amótis perículis, praémia consequámur aetérna. Per Dóminum nostrum.

### 3. S. Francisci Xaverii Confessoris. *Dupl. maj.*

### Oratio.

DEus, qui Indiárum gentes beáti Francísci praedicatióne et miráculis Ecclésiae tuae aggregáre voluísti : † concéde propítius; ut cujus gloriósa mérita venerámur, * virtútum quoque imitémur exémpla. Per Dóminum.



Ad Missam.

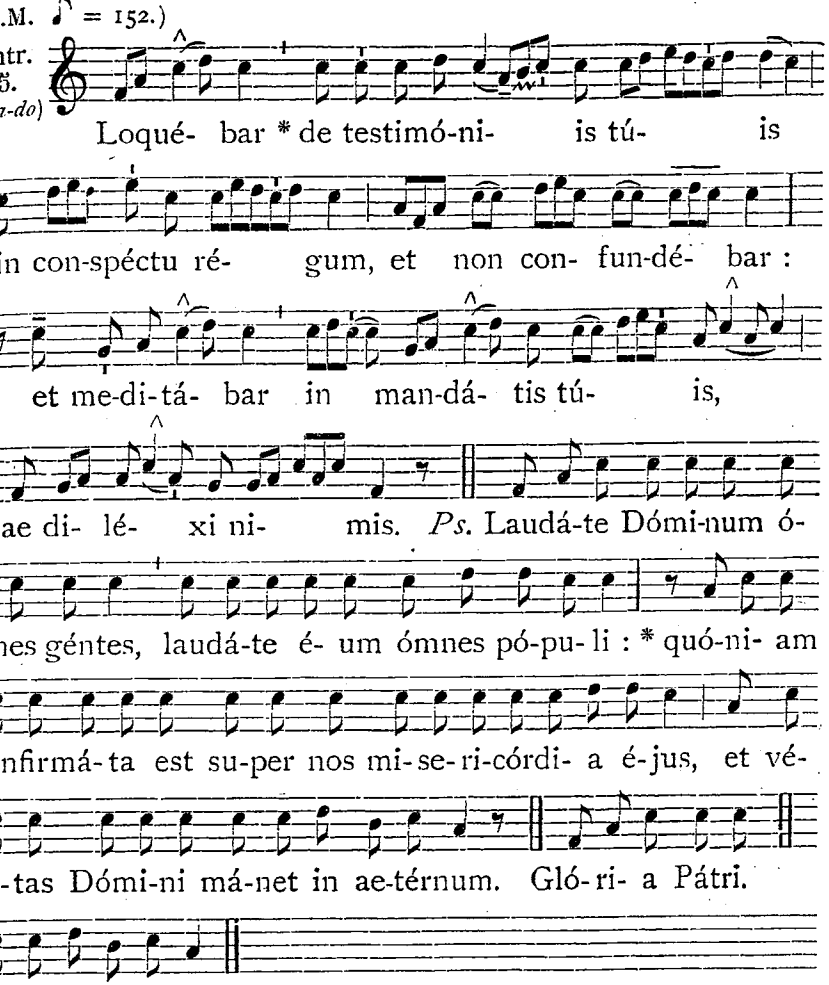


*Graduale.* Jústus ut pálma. 891. — Allelúia, allelúia. ℣. Beátus vir qui súffert. 892.

*Offertorium.* Véritas méa. 893. — *Communio.* Beátus sérvus. 893.

### 4. S. Petri Chrysologi Episc., Conf. et Eccl. Doct. *Dupl.*

*In I. et II. Vesperis. Ant.* O Dóctor ... beáte Pétre Chrysólogе. 879.

### Oratio.

DEus, qui beátum Petrum Chrysólogum Doctórem egrégium divínitus praemonstrátum, ad regéndam et instruéndam Ecclésiam tuam éligi voluísti : † praesta, quaésumus; ut quem Doctórem vitae habúimus in terris, * intercessórem habére mereámur in caelis. Per Dóminum.

*Missa.* In médio. *de Doctoribus*, 881, *praeter sequentia :*
*Graduale.* Ecce sacérdos. 874. — Allelúia, allelúia. ℣. Tu es sacérdos. 874.

(M.M. ♪ = 160.)

Comm. 7. (*sol-ré*)

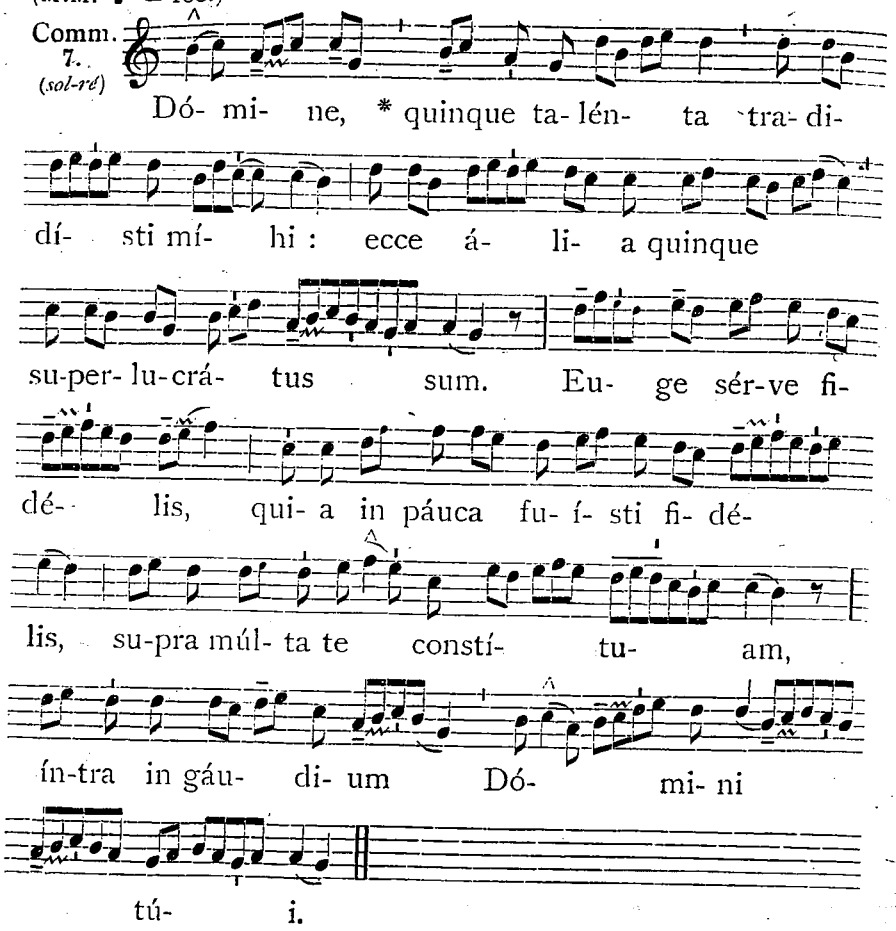


*Eadem die.* S. Barbarae Virginis et Martyris.

**Oratio.**

DEus, qui inter cétera poténtiae tuae mirácula, étiam in sexu frágili victóriam martýrii contulísti : * concéde propítius; ut qui beátae Bárbarae Vírginis et Mártyris tuae natalítia cólimus, per ejus ad te exémpla gradiámur. Per Dóminum.

## 5. Commemoratio S. Sabbae Abbatis.

**Oratio.**

INtercéssio nos, quaésumus Dómine, beáti Sabbae Abbátis comméndet : * ut quod nostris méritis non valémus, ejus patrocínio assequámur. Per Dóminum nostrum.

http://ccwatershed.org



## 6. S. Nicolai Episcopi, Confessoris. *Duplex.*

**Oratio.**

DEus, qui beátum Nicoláum Pontíficem innúmeris decorásti miráculis : † tríbue, quaésumus; ut ejus méritis et précibus * a gehénnae incéndiis liberémur. Per Dóminum.

**Ad Missam.**

*Introitus.* Státuit. *de Confessore Pontifice*, 873.
*Graduale.* Invéni. 821. — Allelúia, allelúia. ℣. Justus ut pálma. 897.
*Offertorium.* Véritas méa. 893. — *Communio.* Semel jurávi. 823.

## 7. S. Ambrosii Episc., Conf. et Eccl. Doct. *Duplex.*

*In I. et II. Vesperis. Ant.* O Doctor óptime ... beáte Ambrósi. 879.

**Oratio.**

DEus, qui pópulo tuo aetérnae salútis beátum Ambrósium minístrum tribuísti : † praesta, quaésumus; ut quem Doctórem vitae habúimus in terris, * intercessórem habére mereámur in caelis. Per Dóminum.

**Ad Missam.**

*Introitus.* In médio. 881.
*Graduale.* Ecce sacérdos magnus. 874. — Allelúia, allelúia. ℣. Jurávit. 878.
*Offertorium.* Véritas méa. 893. — *Communio.* Semel jurávi. 823.

DIE 8. DECEMBRIS.

# IN CONCEPTIONE IMMACULATA B. M. V.

*Duplex I. classis cum Octava communi.*

IN I. VESPERIS.

*Omnia ut in II. Vesperis*, 1055, *praeter :*

Ad Magnif. Ant. 8. G (*sol-do*)

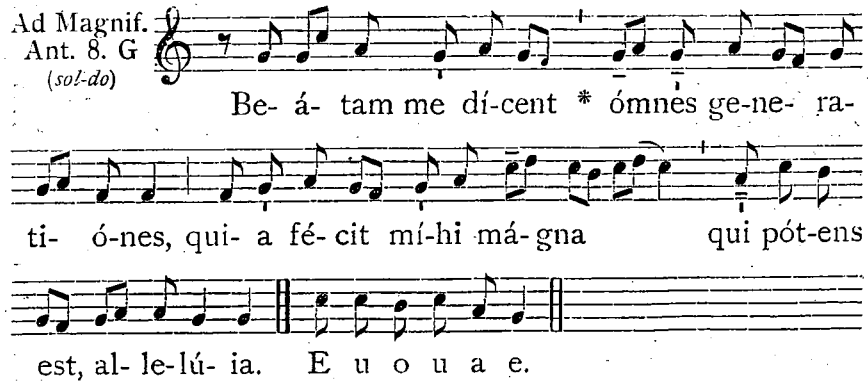


*Cant.* Magníficat. 8. G. 204, *vel* 210. — *Oratio.* Deus, qui per Immaculátam. 1057.

*Et fit Commemoratio Feriae,* 1057.

**Ad Completorium,** *Hymnus cantatur in tono Festorum B. M. V.,* 229, *et in fine dicitur :* Jésu tíbi sit glória, Qui nátus es de Vírgine. *Et ita per totam Octavam. Eodem modo cantantur et terminantur omnes Hymni ejusdem metri in Festis occurrentibus infra Octavam. Dominica vero infra Octavam vel in die Octava occurrente, Hymni per totum Officium cantantur in tono Adventus, cum doxologia Dominicae.*

AD MISSAM.

(M.M. ♪ = 152.)

Intr. 3. (*mi-do*)

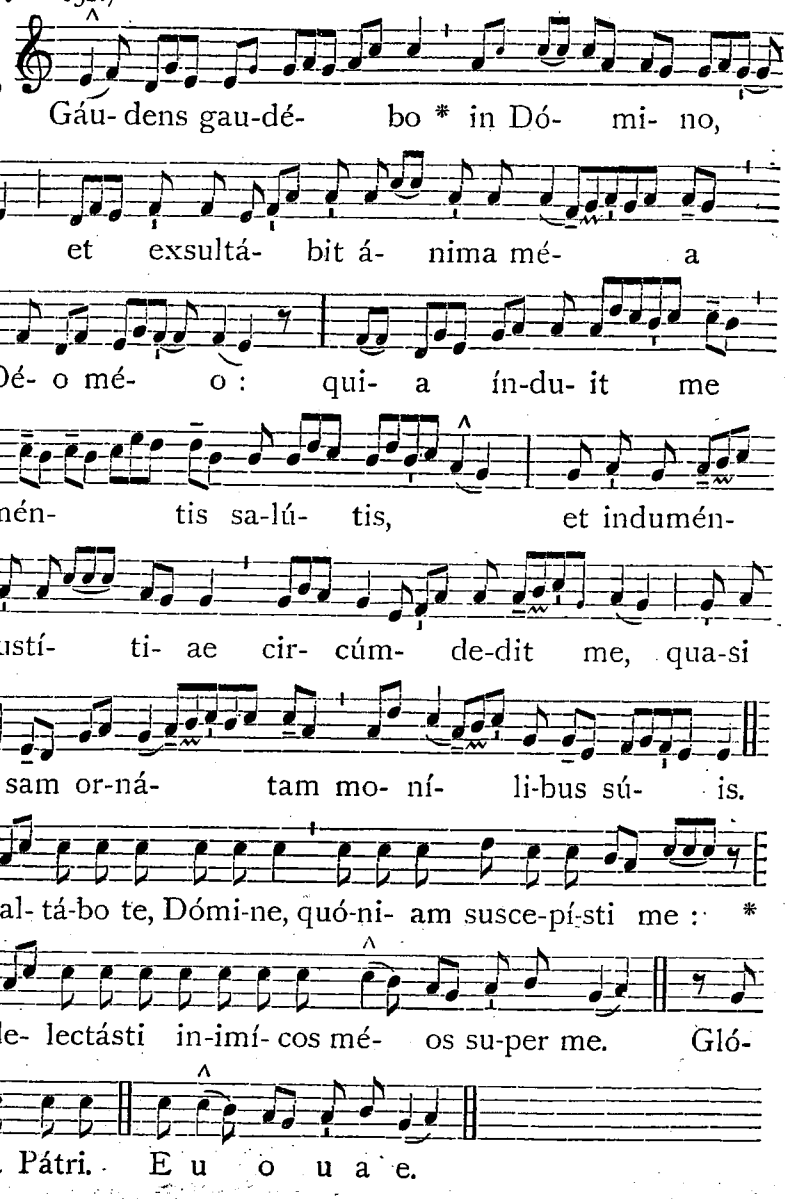


http://ccwatershed.org



(M.M. ♪ = 152.)

Grad. 5. (*fa-do*)

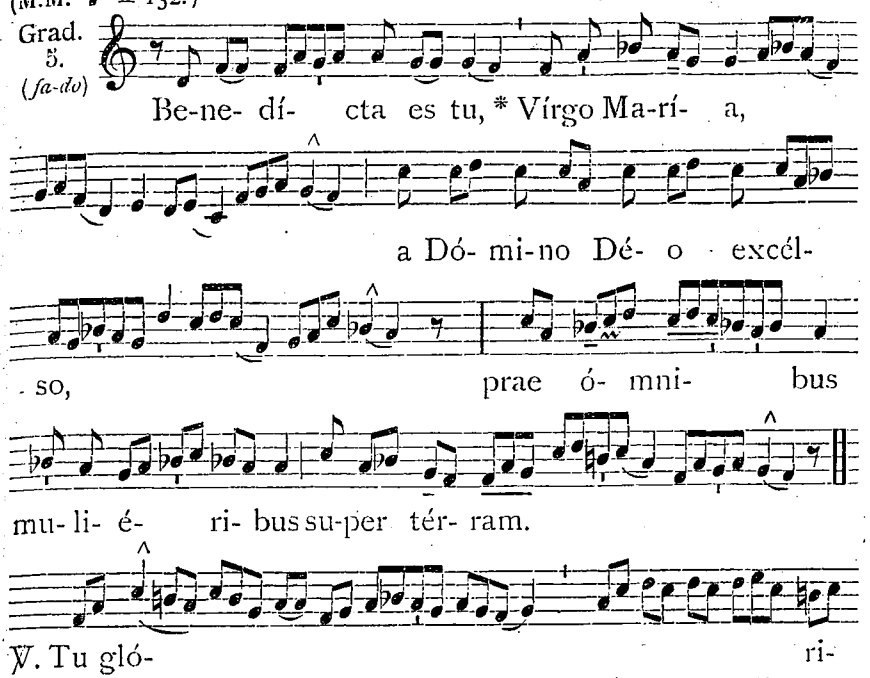


℣. Tu gló- ri-

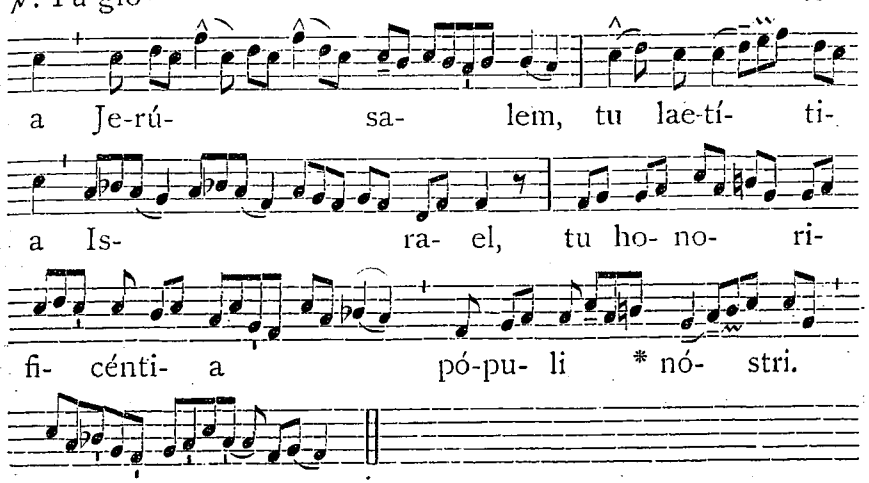


(M.M. ♪ = 160.)

1. (*ré-la*)

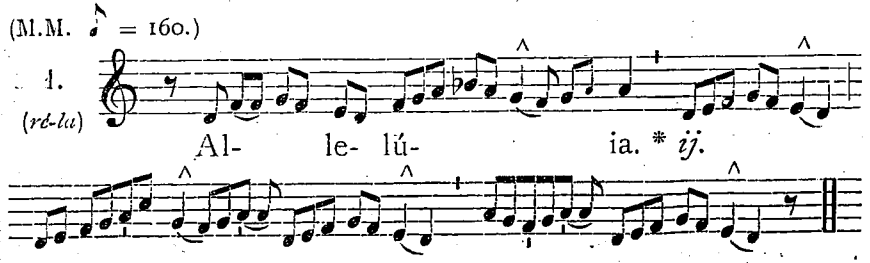

℣. Tó- ta púlchra es, Ma-

rí- a : et má- cu- la o- ri-

gi- ná- lis * non est in

te.

(M.M. ♪ = 144.)

Offert. 8. (*sol-do*)

A- ve * Ma- rí- a,

grá- ti- a plé-

na : Dó- mi- nus té-

cum : be- ne- dí- cta tu

in mu- li- é- ri- bus, al-

le- lú- ia.

http://ccwatershed.org



(M.M. ♪ = 160.)

Comm. 8. (*sol-do*)

Glo- ri- ó- sa * dí- cta sunt de te, Ma-

rí- a : qui- a fé- cit tí- bi má- gna qui

pót- ens est.

## IN II. VESPERIS.

*Psalmi.* 1. Díxit Dóminus. 1. g². 141. — 2. Laudáte púeri. 8. G. 161. — 3. Laetátus sum. 8. c. 179. — 4. Nisi Dóminus. 7. a. 182. — 5. Láuda Jerúsalem. 3. a². 196.

1. Ant. 1. g 2 (*ré-la*)

Tó-ta púlchra es Ma-rí- a, * et má-cu-la o-ri-gi-

ná- lis non est in te. E u o u a e.

2. Ant. 8. G (*sol-do*)

Vestimén-tum tú- um * cándi-dum qua-si nix, et

fá-ci- es tú- a sic- ut sol. E u o u a e.

3. Ant. 8. c (*sol-do*)

Tu gló- ri- a Je- rú- sa-lem, * tu lae-tí- ti-

a Isra- el, tu ho-no- ri- fi-cén- ti- a pó- pu- li

nóstri. E u o u a e.

4. Ant. 7. a (*sol-ré*)

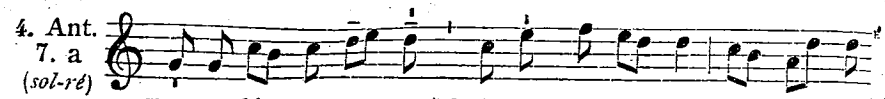

Be-ne-dí-cta es tu, * Vírgo Ma-rí- a, a Dó- mi-

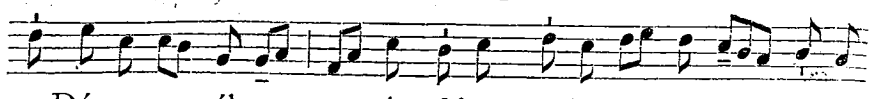

no Dé- o ex-cél-so prae ómni-bus mu-li- é- ri-bus su-per

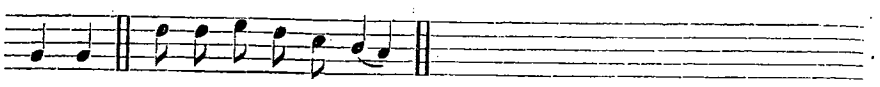

tér-ram. E u o u a e.

5. Ant. 3. a 2 (*mi-do*)

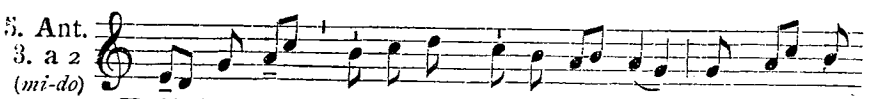

Trá- he nos * Vírgo imma-cu-lá- ta, post te cur-

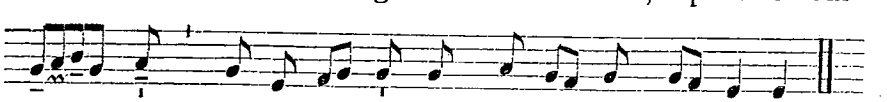

ré- mus in o-dó- rem unguentó- rum tu- ó- rum.

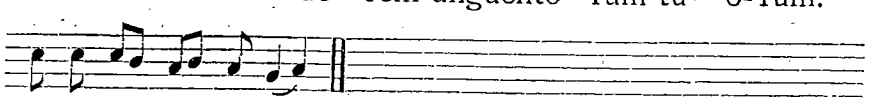

E u o u a e.

Capitulum. *Prov. 8. c.*

DOminus possédit me in initio viárum suárum, ántequam quidquam fáceret a princípio. † Ab aetérno ordináta sum, et ex antíquis ántequam terra fieret. * Nondum erant abýssi, et ego jam concépta eram.

*Hymnus.* Ave máris stélla. 944.

℣. Immaculáta Concéptio est hódie sánctae Maríae Vírginis.
℟. Quae serpéntis cáput virgíneo péde contrívit.

Ad Magnif. Ant. 1. f (*ré-la*)

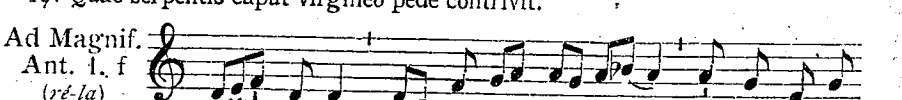

Hó- di- e * e-gréssa est vírga de ra-

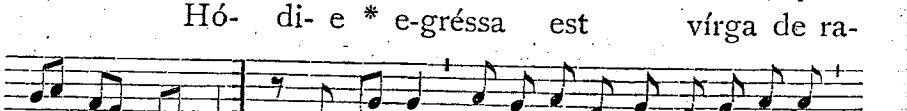

dí- ce Jés- se : hó-di- e si-ne úl-la peccá-ti lá-be

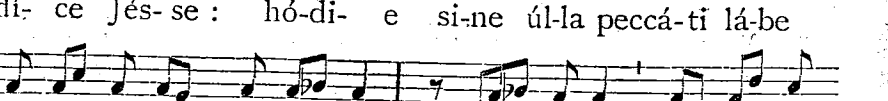

concé-pta est Ma-rí- a : hó- di- e con-trí- tum

http://ccwatershed.org



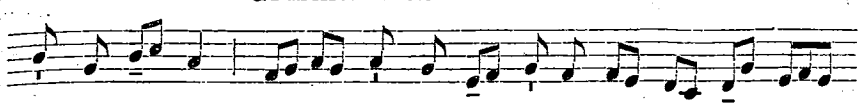

est ab é- a cá- put serpén-tis antí-qui, al- le-

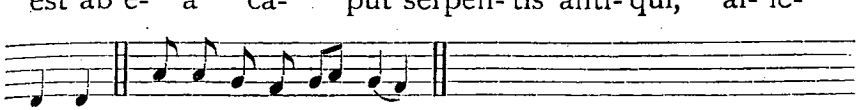

lú- ia. E u o u a e.

*Cant.* Magníficat. 1. f. 199, *vel* 205.

Oratio.

DEus, qui per Immaculátam Vírginis Conceptiónem dignum Fílio tuo habitáculum praeparásti : † quaésumus ; ut qui ex morte ejúsdem Fílii tui praevísa, eam ab omni labe praeservásti, * nos quoque mundos ejus intercessióne ad te pervenire concédas. Per eúmdem Dóminum.

*Et fit commemoratio Feriae, ut infra.*

## COMMEMORATIO FERIAE

### IN VESPERIS CONCEPTIONIS IMMACULATAE B. M. V.

### Infra Hebdomadam I. Adventus.

Feria V.

Ant. 4. (*la-ré*)

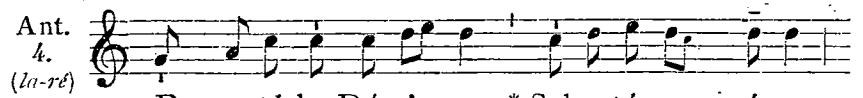

Exspectá-bo Dómi- num * Salva-tó-rem mé- um,

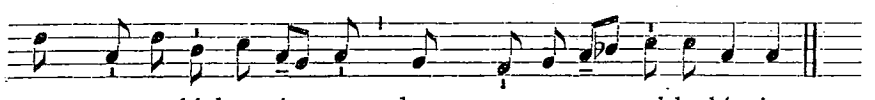

et praesto-lá-bor é- um, dum pro-pe est, al-le-lú- ia.

℣. Roráte caéli désuper, et núbes plúant jústum.
℟. Aperiátur térra et gérminet Salvatórem.

*Oratio de Dominica praecedenti.*

Feria VI.

Ant. 4. (*la-ré*)

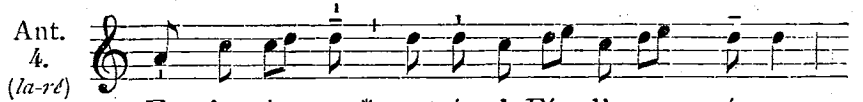

Ex Aegý- pto * vo-cá- vi Fí- li- um mé- um :

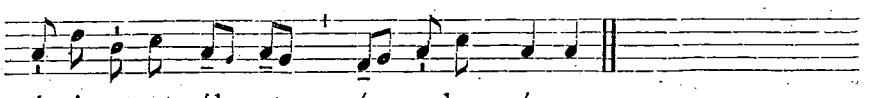

vé-ni- et ut sál- vet pó- pu-lum sú- um.

Sabbato.

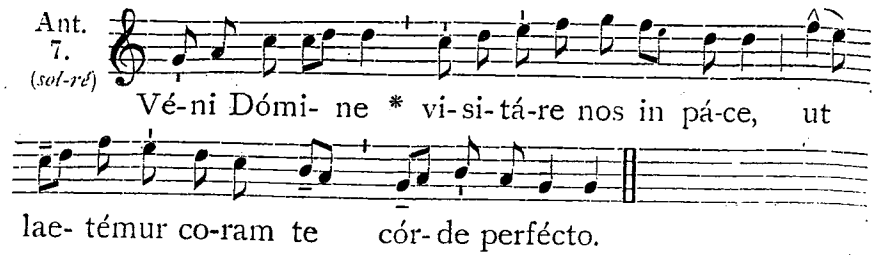


## Infra Hebdomadam II. Adventus.

Feria II.

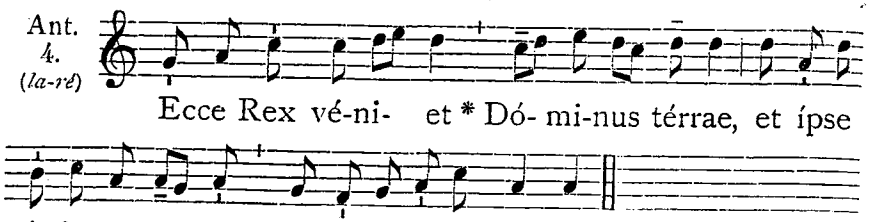


Feria III.

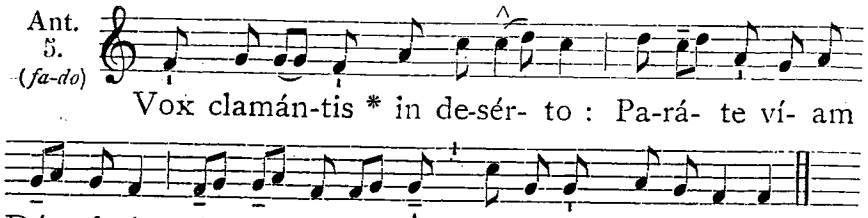


Feria IV.

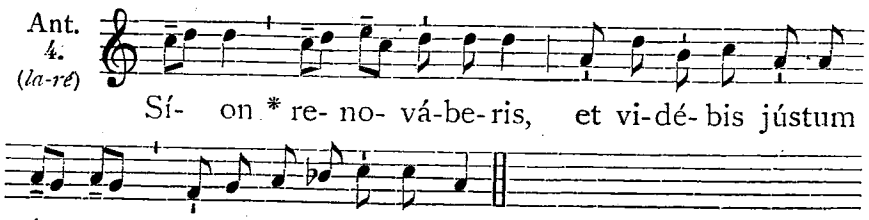


Feria V.

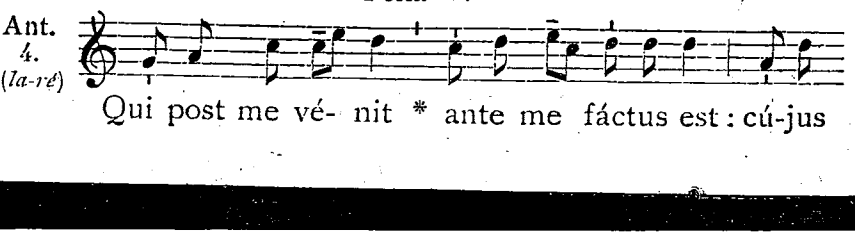


http://ccwatershed.org



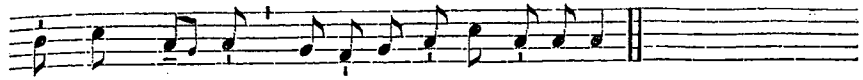


## 10. S. Melchiadis Papae et Martyris.

Oratio.

INfirmitátem nostram réspice, omnípotens Deus : * et quia pondus própriae actiónis gravat, beáti Melchíadis Mártyris tui atque Pontíficis intercéssio gloriósa nos prótegat. Per Dóminum nostrum.

## 11. S. Damasi I. Papae, Confessoris. *Semid.*

Oratio.

EXáudi Dómine preces nostras : † et interveniénte beáto Dámaso Confessóre tuo atque Pontífice, * indulgéntiam nobis tríbue placátus et pacem. Per Dóminum nostrum.

## 13. S. Luciae Virginis et Martyris. *Duplex.*

In I. Vesperis.

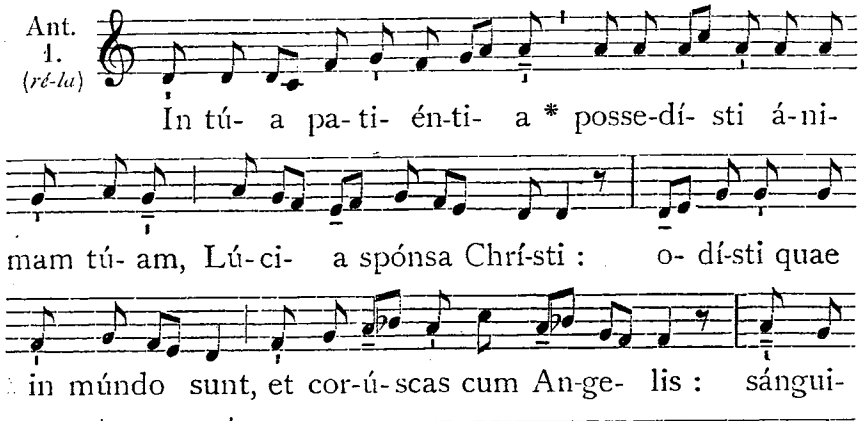


℣. Spécie túa et pulchritúdine túa.
℟. Inténde, próspere procéde et régna.

Oratio.

EXáudi nos, Deus salutáris noster : † ut sicut de beátae Lúciae Vírginis et Mártyris tuae festivitáte gaudémus ; * ita piae devotiónis erudiámur affectu. Per Dóminum.

Ad Missam.

*Introitus.* Dilexísti. 915.
*Graduale.* Dilexísti. 905.

(M.M. ♪ = 160.)

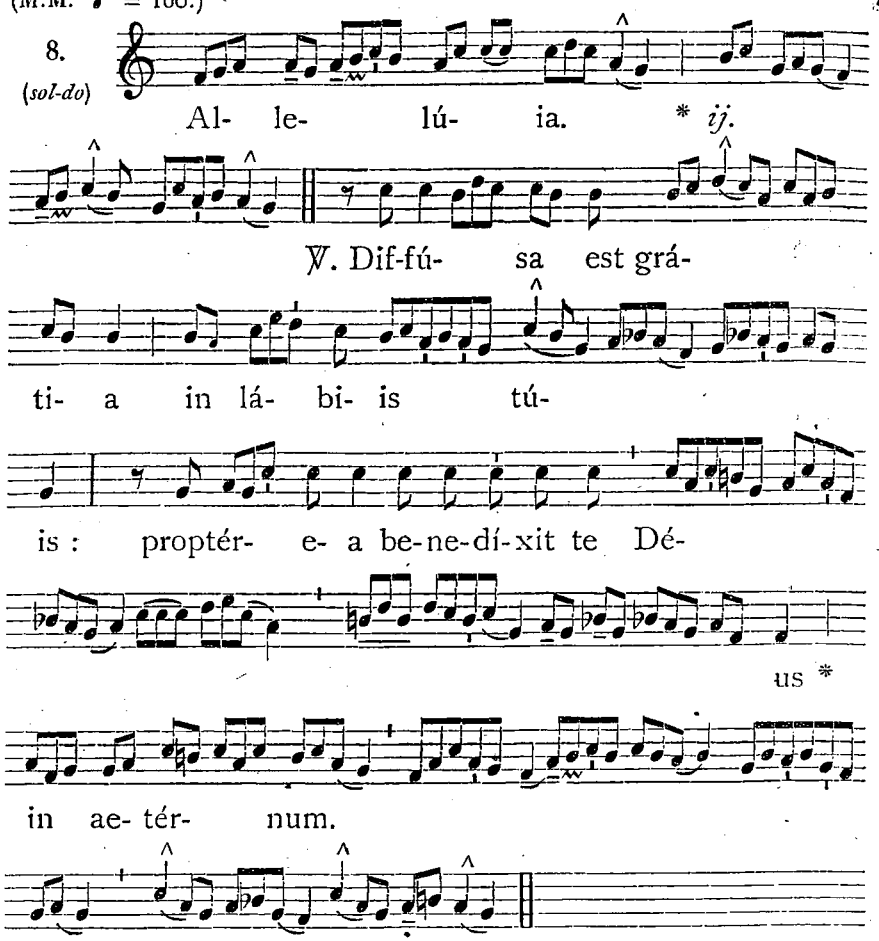


*Offertorium.* Afferéntur. 909. — *Communio.* Príncipes. 929.

In II. Vesperis.

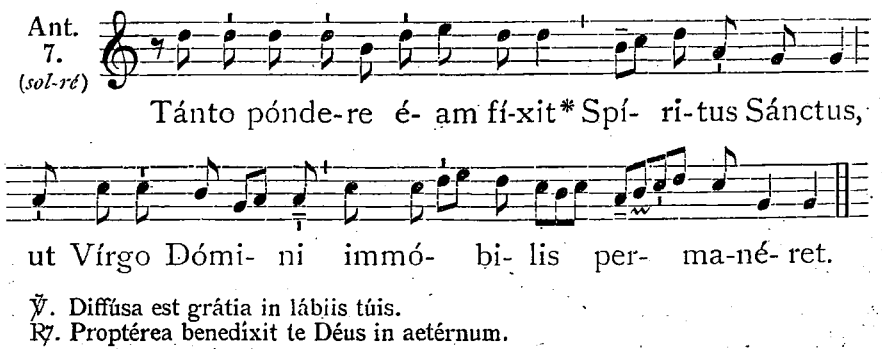


℣. Diffúsa est grátia in lábiis túis.
℟. Proptérea benedíxit te Déus in aetérnum.

http://ccwatershed.org



## 15. Octava Concept. Immac. B. M. V. *Dupl. maj.*

*Omnia ut in Festo*, 1051.

## 16. S. Eusebii Episcopi et Martyris. *Semid.*

Oratio.

DEus, qui nos beáti Eusébii Mártyris tui atque Pontíficis ánnua solemnitáte laetíficas : † concéde propítius; ut cujus natalítia cólimus, * de ejúsdem étiam protectióne gaudeámus. Per Dóminum nostrum.

## 21. SANCTI THOMAE APOSTOLI.

*Duplex II. Classis.*

*In Vesperis omnia de Communi Apostolorum*, 805, *praeter :*

In I. et II. Vesperis, ad Magnificat.

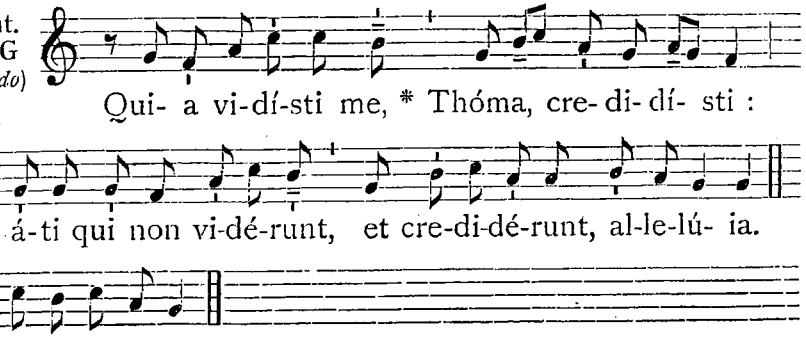


*Cant.* Magníficat. 8. G. 204, *vel* 210.

Oratio.

DA nobis, quaésumus Dómine, beáti Apóstoli tui Thomae solemnitátibus gloriári : † ut ejus semper et patrocíniis sublevémur, * et fidem cóngrua devotióne sectémur. Per Dóminum.

AD MISSAM.

*Introitus.* Míhi autem nimis. 1044.

(M.M. ♪ = 152.)

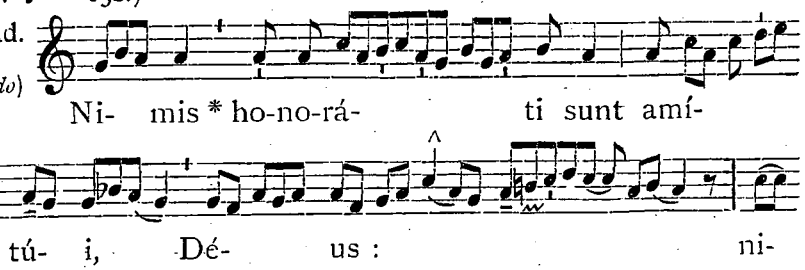

http://ccwatershed.org



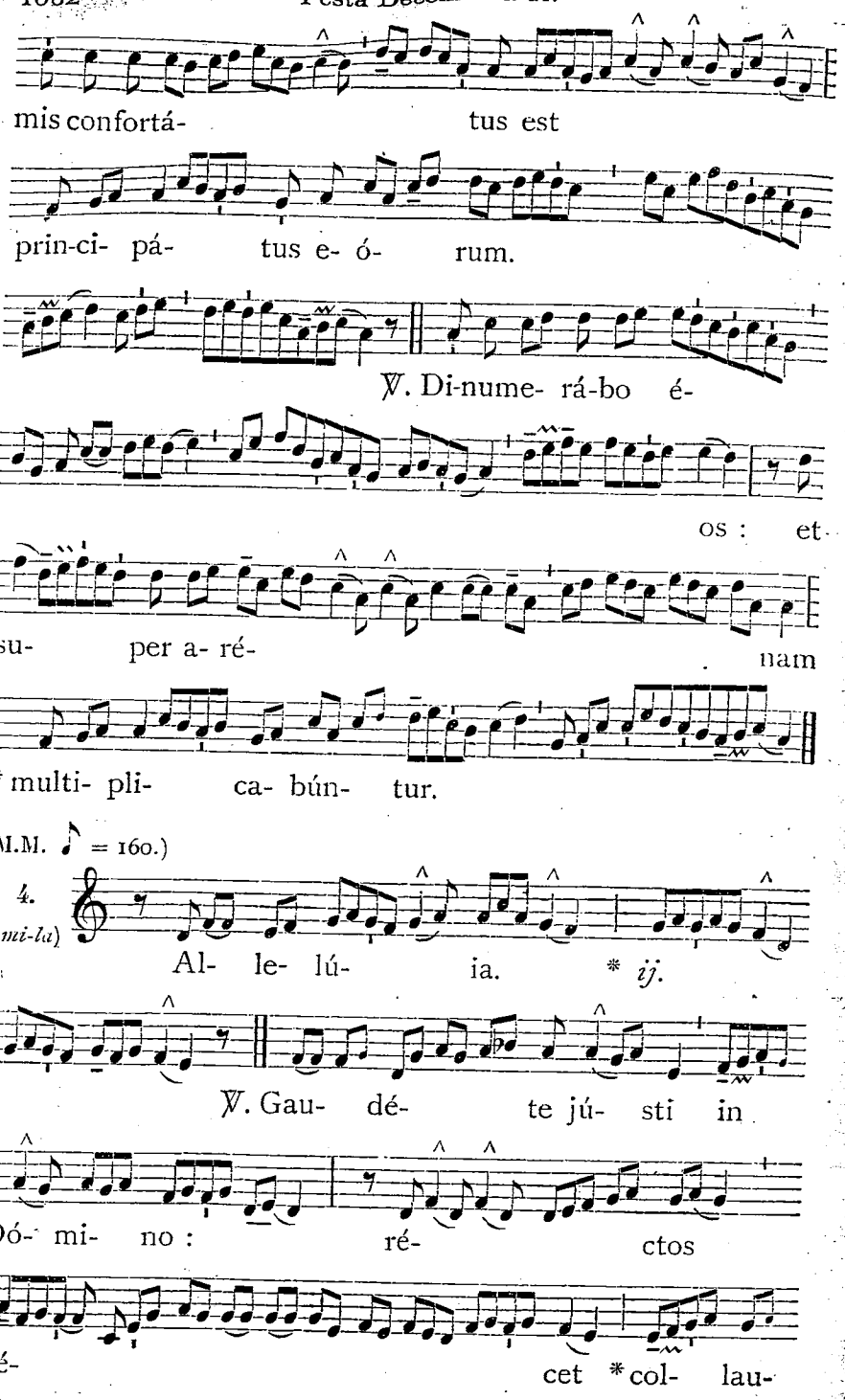




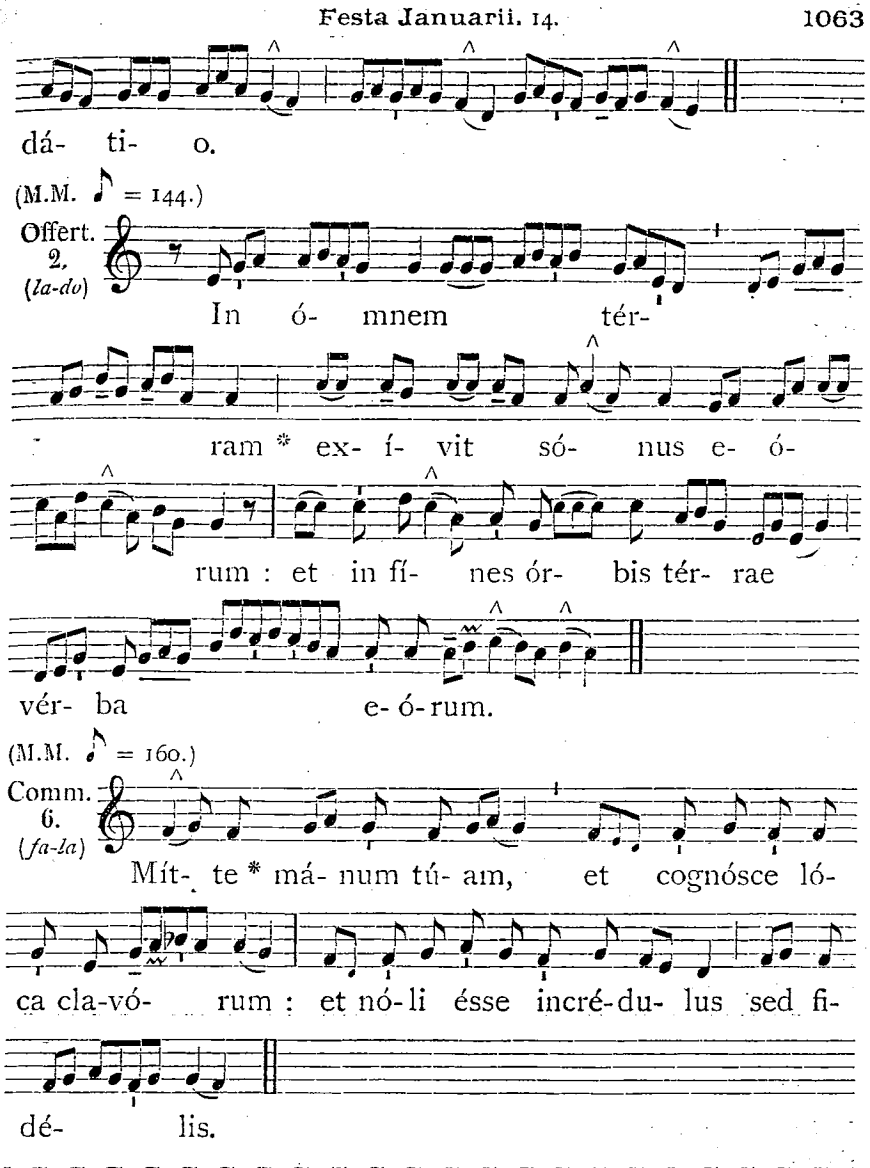


## FESTA JANUARII.

14. S. Hilarii Episcopi, Conf. et Eccl. Doct. *Duplex* (m. t. v.)

*In I. et II. Vesperis, ad Magnif. Ant.* O Dóctor ... beáte Hilári. 879.

### Oratio.

DEus, qui pópulo tuo aetérnae salútis beátum Hilárium minístrum tribuísti : † praesta quaésumus; ut quem Doctórem vitae habúimus in terris, * intercessórem habére mereámur in caelis. Per Dóminum.

**Missa.** In médio. 881.

*Eadem die.* S. Felicis Presbyteri et Mart.

Oratio.

COncéde, quaésumus, omnípotens Deus : * ut ad meliórem vitam, sanctórum tuórum exémpla nos próvocent; | quátenus quorum solémnia ágimus, étiam actus imitémur. Per Dóminum.

15. S. Pauli Primi Eremitae, Confessoris. *Duplex.*

Oratio.

DEus, qui nos beáti Pauli Confessóris tui ánnua solemnitáte laetíficas : † concéde propítius : ut cujus natalítia cólimus, * étiam actiónes imitémur. Per Dóminum nostrum Jesum Christum Fílium tuum.

AD MISSAM.

*Introitus.* Justus ut pálma. 894. — *Graduale.* Justus ut pálma. 891.
Allelúia, allelúia. ℣. Justus germinábit. 883.
*Post Septuagesimam, omissis* Allelúia *et* ℣. *sequenti, dicitur Tractus* Beátus vir. 825.
*Offertorium.* In virtúte túa. 895.
*Communio.* Laetábitur. 841. *sine* Allelúia *in fine.*

*Eadem die.* S. Mauri Abbatis.

Oratio.

INtercéssio nos, quaésumus Dómine, beáti Mauri Abbátis comméndet : * ut quod nostris méritis non valémus, | ejus patrócinio assequámur. Per Dóminum nostrum.

16. S. Marcelli I. Papae, Martyris. *Semid.*

Oratio.

PReces pópuli tui, quaésumus Dómine, cleménter exáudi : † ut beáti Marcélli, Mártyris tui atque Pontíficis, méritis adjuvémur, * cujus passióne laetámur. Per Dóminum.

17. S. Antonii Abbatis. *Duplex.*

Oratio.

INtercéssio nos, quaésumus Dómine, beáti Antónii Abbátis comméndet : † ut quod nostris méritis non valémus, * | ejus patrócinio assequámur. Per Dóminum nostrum.

**Missa.** Os justi. *de Communi Abbatum,* 896.

18. Cathedrae S. Petri, qua Romae primum sedit. *Dupl. maj.*

In I. Vesperis.

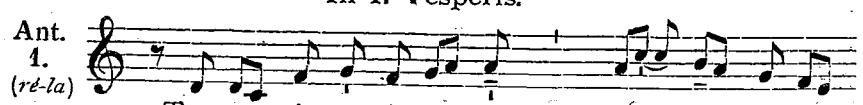


http://ccwatershed.org



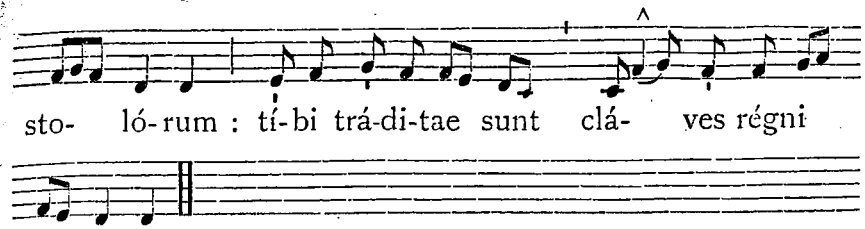


℣. Tu es Pétrus.
℟. Et super hanc pétram aedificábo Ecclésiam méam.

Oratio.

DEus, qui beáto Petro Apóstolo tuo, collátis clávibus regni caeléstis, ligándi atque solvéndi pontifícium tradidísti : † concéde; ut intercessiónis ejus auxílio, * a peccatórum nostrórum néxibus liberémur : Qui vivis.

*Deinde fit commem. S. Pauli ante alias quascumque commemorationes. Quod et servatur in commem. S. Petri, quae fit in Festis S. Pauli.*

*Pro commem. S. Pauli Ap. Ant.* Sáncte Páule. 1081. ℣. Tu es vas.

Oratio.

DEus, qui multitúdinem géntium beáti Pauli Apóstoli praedicatióne docuísti : * da nobis, quaésumus; ut cujus commemoratiónem cólimus, ejus apud te patrocínia sentiámus.

*Postea fit commemoratio S. Priscae Virg. et Mart. Ant.* Véni spónsa. 899. ℣. Spécie túa.

Oratio.

DA, quaésumus, omnípotens Deus : * ut qui beátae Priscae Vírginis et Mártyris tuae natalítia cólimus; et ánnua solemnitáte laetémur, et tantae fídei proficiámus exémplo. Per Dóminum.

Ad Missam.

*Introitus.* Státuit. 873.

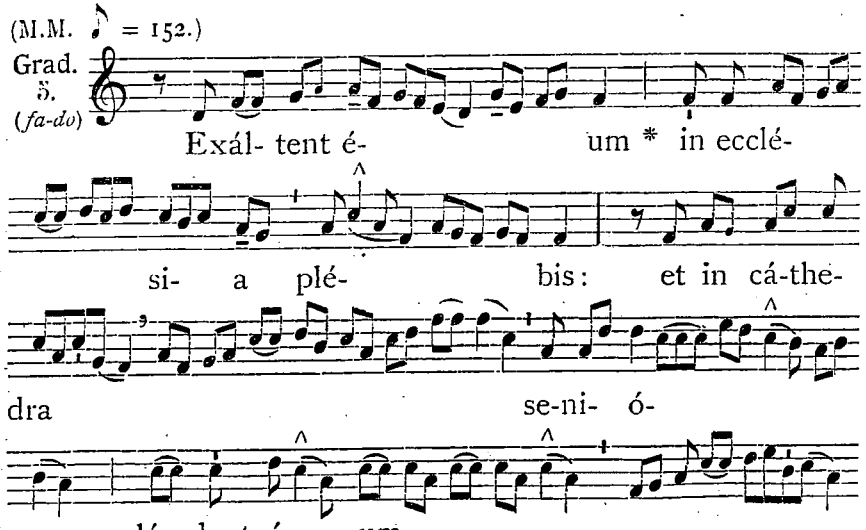

http://ccwatershed.org



℣. Confi-te- án-

tur Dómi-no

mi- se- ri- cór- di- ae

é- jus :

et mi- ra-bí- li- a é- jus

fí- li- is * hó- mi- num.

(M.M. ♪ = 160.)

2. (*ré-fa*)

Al-le- lú- ia. * *ij.*

℣. Tu es Pé- trus, et su- per

hanc pé- tram ae-di- fi- cá-



bo Ecclé- si- am

* mé- am.

*Post Septuagesimam, omissis* Allelúia *et* ℣. *sequenti, dicitur :*

(M.M. ♪ = 160.)

Tract. 2. (*ré-fa*)

Tu es * Pé- trus,

et su- per hanc pé- tram

ae-di- fi-cá- bo Ecclé- si- am

mé- am. ℣. Et pór-

tae ínfe- ri non præva- lé-bunt advér-sus é-

am : et tí- bi dá- bo clá- ves

ré-gni cae- ló- rum. ℣. Quod-cúm-

http://ccwatershed.org



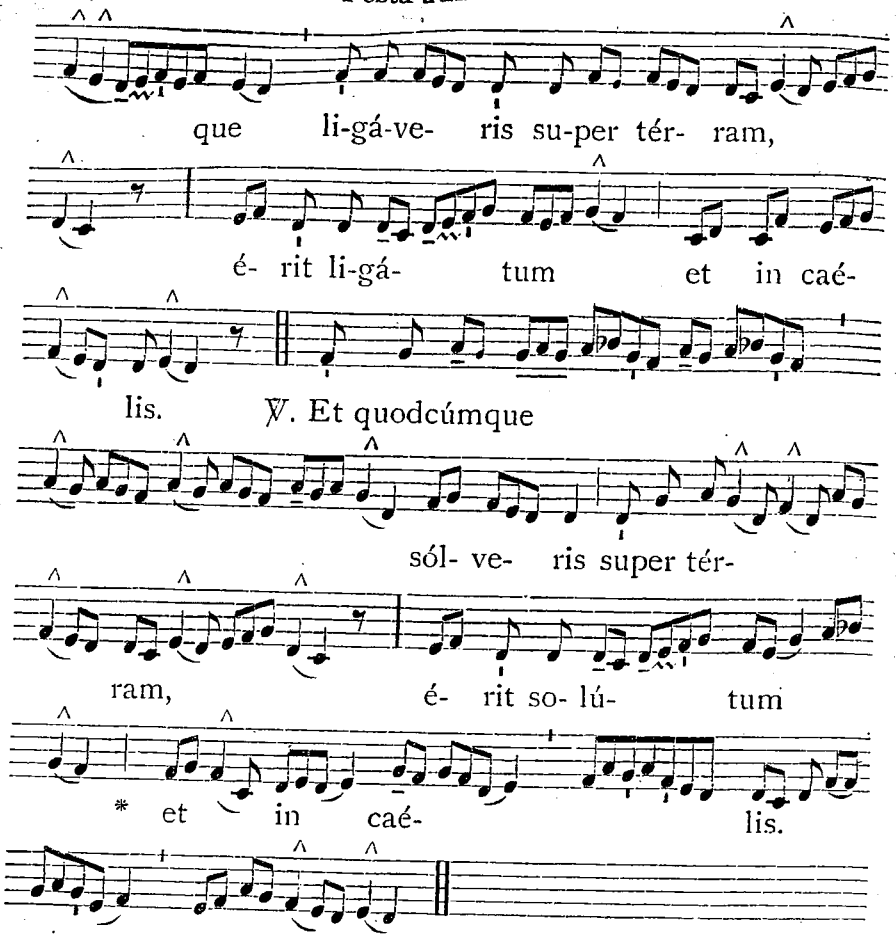


(M.M. ♪ = 144.)

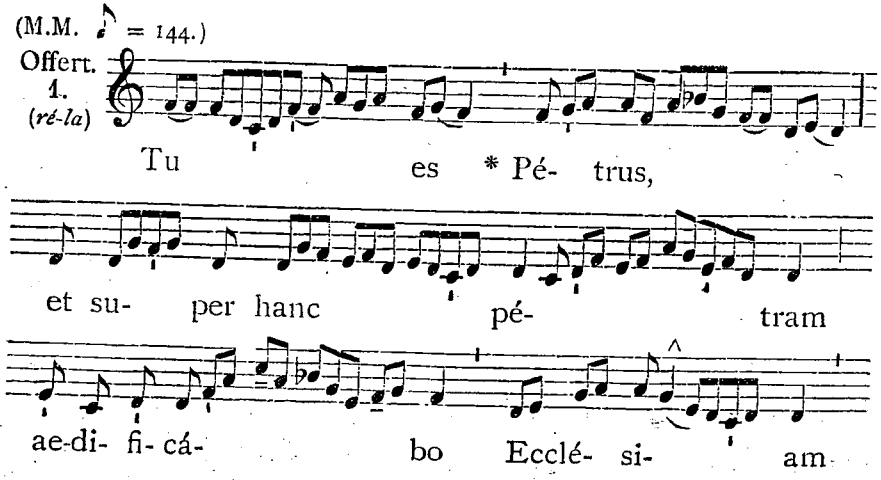




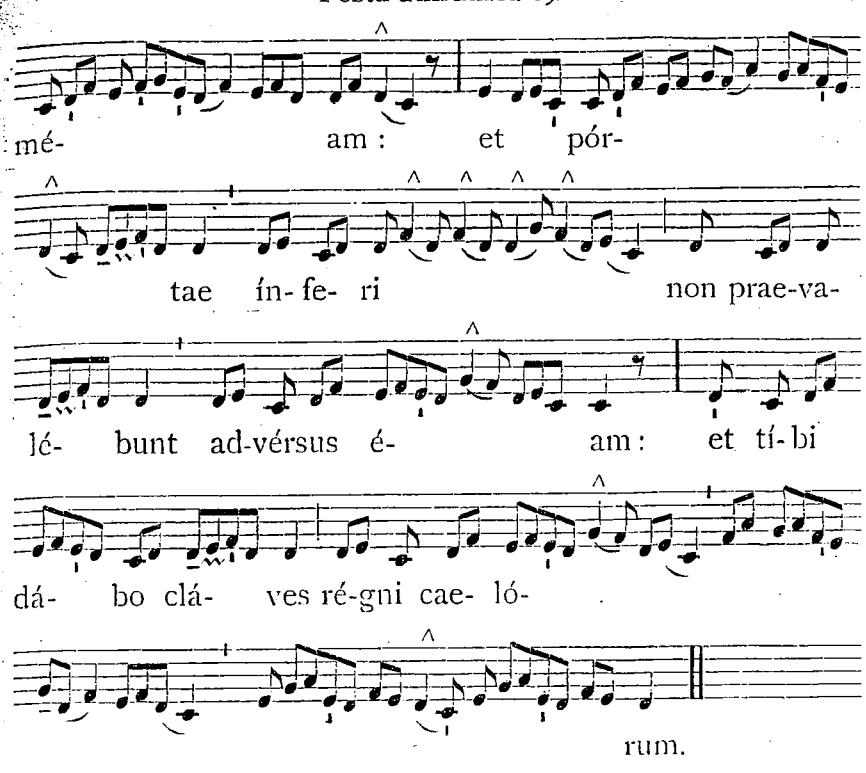


*Communio.* Tu es Pétrus. *ut in Festo SS. Petri et Pauli.*

### In II. Vesperis.

*Ant.* Dum ésset súmmus Póntifex. 872.

℣. Elégit te Dóminus sacerdótem sibi.
℟. Ad sacrificándum ei hóstiam láudis.

*Deinde fit commemoratio S. Pauli Apostoli, ut supra,* 1065.

## 19. SS. Marii, Marthae, Audifacis et Abachum Mart. *Simpl.*

### Oratio.

CXáudi Dómine pópulum tuum cum sanctórum tuórum patrocínio supplicántem : † ut et temporális vitae nos tríbuas pace gaudére, * et aetérnae reperíre subsídium. Per Dóminum.

*Eadem die.* S. Canuti Regis et Mart.

### Oratio.

DEus, qui ad illustrándam Ecclésiam tuam, beátum Canútum regem martýrii palma et gloriósis miráculis decoráre dignátus es : * concéde propítius ; ut, sicut ipse Domínicae passiónis imitátor fuit, ita nos per ejus vestígia gradiéntes, ad gáudia sempitérna provenire mereámur. Per eúmdem Dóminum.

http://ccwatershed.org



## 20. SS. Fabiani Papae et Sebastiani Martyrum. *Duplex.*

### Oratio.

INfirmitátem nostram réspice, omnípotens Deus : † et quia pondus própriae actiónis gravat, * beatórum Mártyrum tuórum Fabiáni et Sebastiáni intercéssio gloriósa nos prótegat. Per Dóminum.

### Ad Missam.

*Introitus.* Intret. 853. — *Graduale.* Gloriósus. 854.

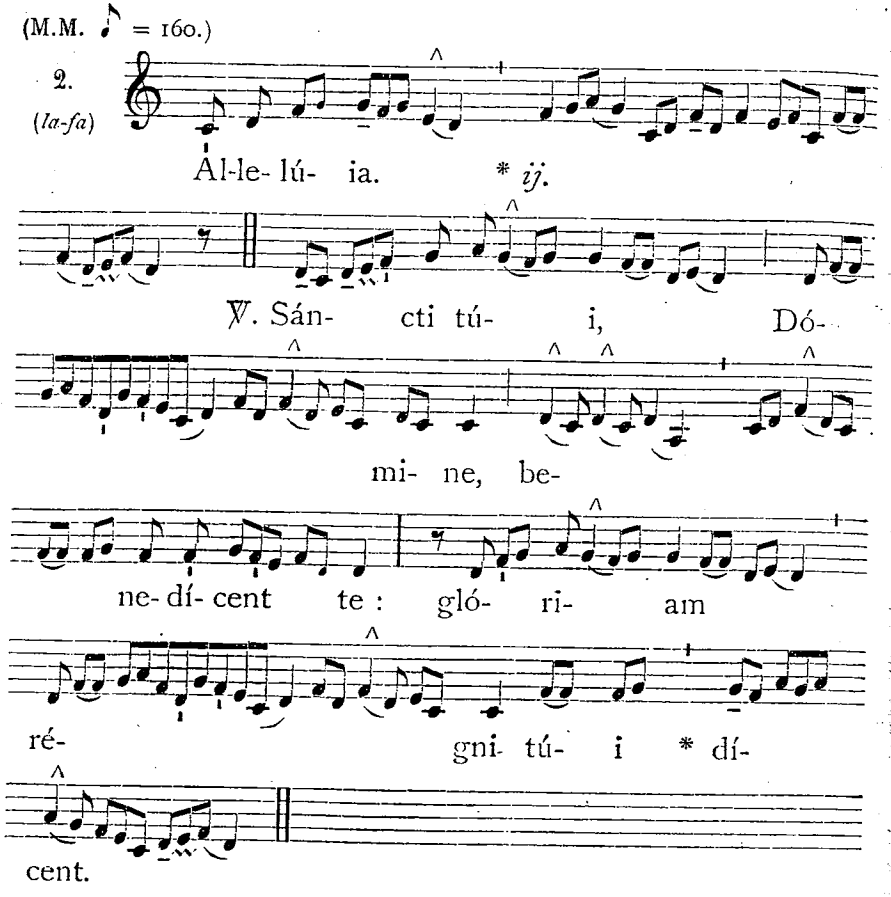


*Post Septuagesimam, omissis* Allelúia *et* ℣. *sequenti, dicitur Tractus* Qui séminant. 856.

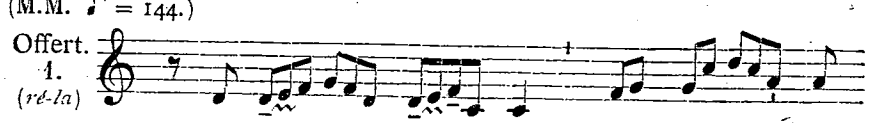




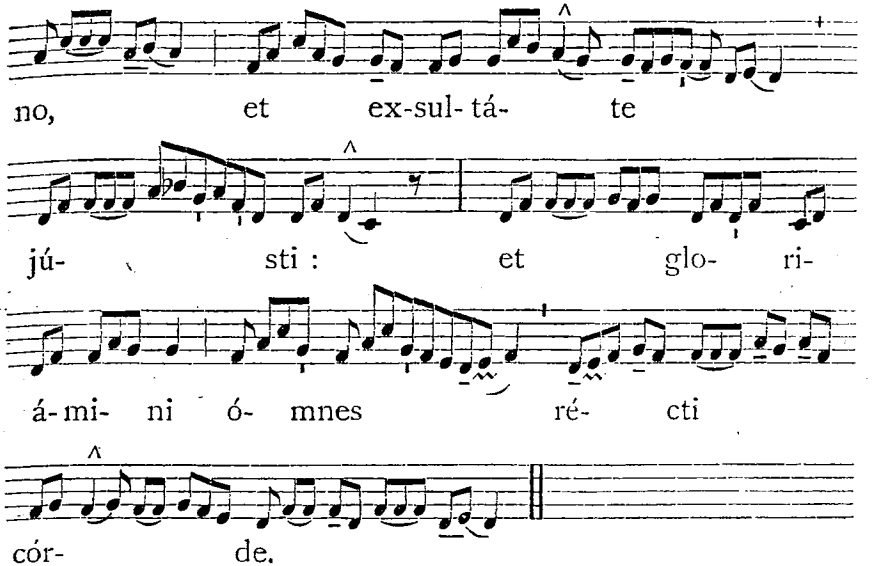


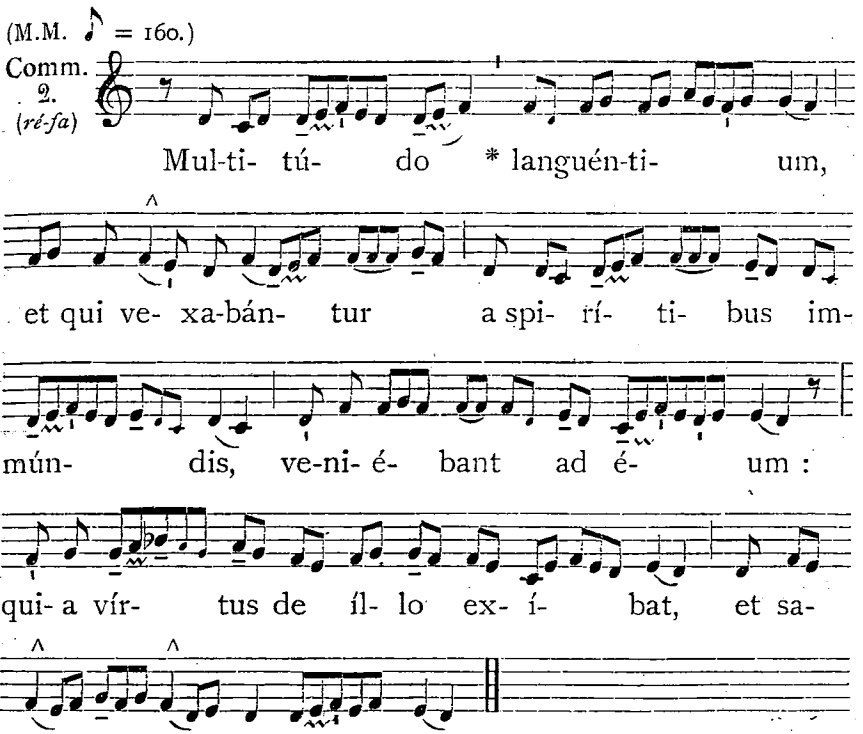

http://ccwatershed.org



## 21. S. Agnetis Virginis et Martyris. *Duplex.*

### In I. Vesperis.

Ant. 8. (*sol-do*)

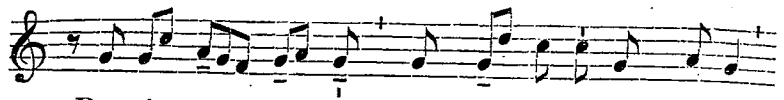

Be- á- ta Agnes, * in mé- di- o flammá-rum,

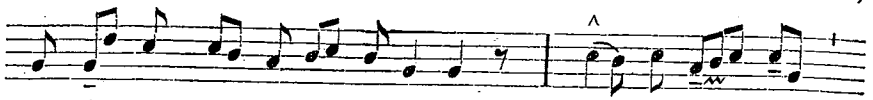

expán-sis má- ni-bus o-rá-bat : Te dépre- cor,

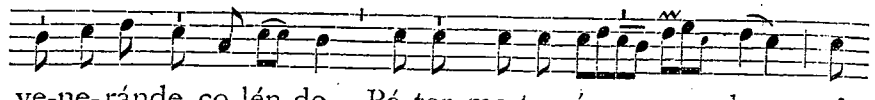

ve-ne-ránde, co-lén-de, Pá-ter me-tu- én- de : qui-

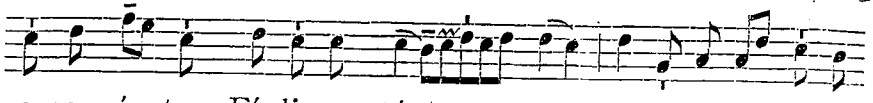

a per sánctum Fí- li- um tú- um mí-nas e-vá- si sa-

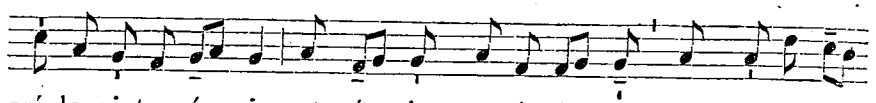

crí- le-gi ty-rán-ni, et cár-nis spurcí- ti- as imma-cu-lá-

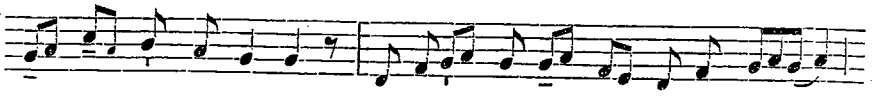

to cál- le transí- vi : et ec- ce vé- ni- o ad te,

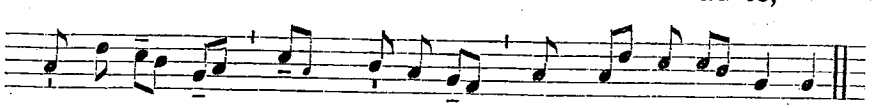

quem amá- vi, quem quaesí- vi, quem semper op-tá- vi.

℣. Spécie túa et pulchritúdine túa.
℟. Inténde, próspere procéde, et régna.

### Oratio.

OMnipotens sempitérne Deus, qui infirma mundi éligis, ut fórtia quaeque confúndas : † concéde propítius; ut, qui beátae Agnétis Vírginis et Mártyris tuae solémnia cólimus, * ejus apud te patrocínia sentiámus. Per Dóminum.

### Ad Missam.

*Introitus.* Me exspectavérunt. 910.
*Graduale.* Diffúsa est. 930.



(M.M. ♪ = 160.)

7. (*sol-ré*)

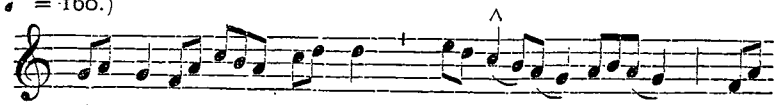

Al-le- lú- ia. * *ij.*

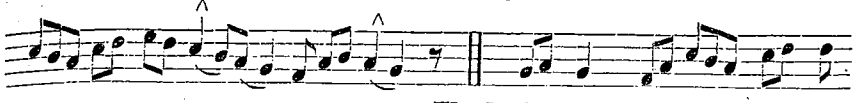

℣. Quínque pru- dén- tes

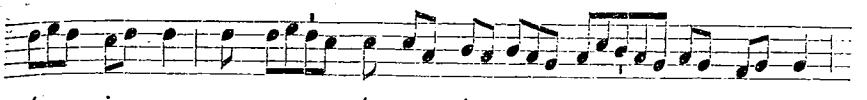

vír- gi- nes acce- pé-runt ó- le- um

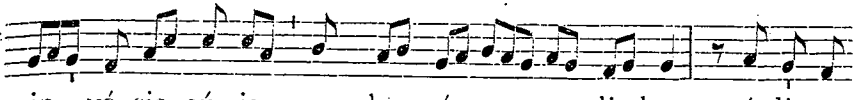

in vá-sis sú- is cum lampá- di- bus : mé-di- a

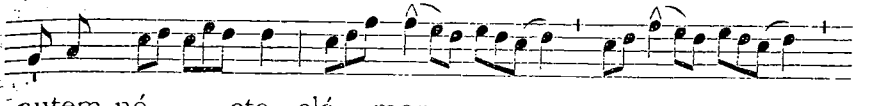

autem nó- cte clá- mor

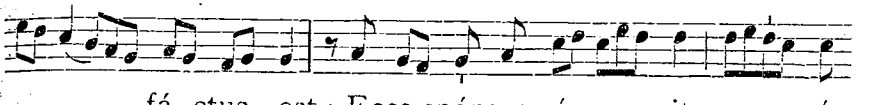

fá- ctus est : Ecce spónsus vé- nit : ex- í-

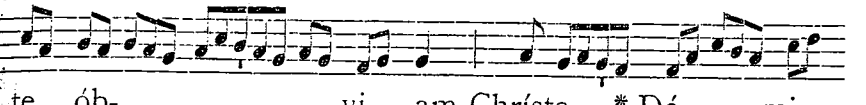

te ób- vi- am Christo * Dó- mi-

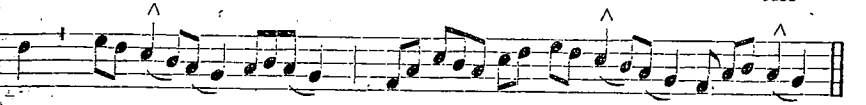

no.

*Post Septuagesimam, omissis* Allelúia *et* ℣. *sequenti, dicitur Tractus* Véni spónsa Christi. 906.
*Offertorium.* Afferéntur. 909.
*Communio.* Quinque prudéntes. 919.

### In II. Vesperis.

Ant. 1. (*ré-la*)

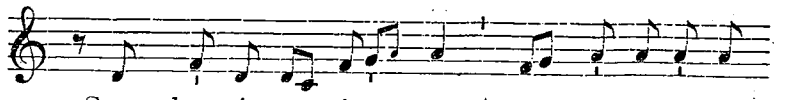

Stans be- á- ta A- gnes * in mé- di- o flám-

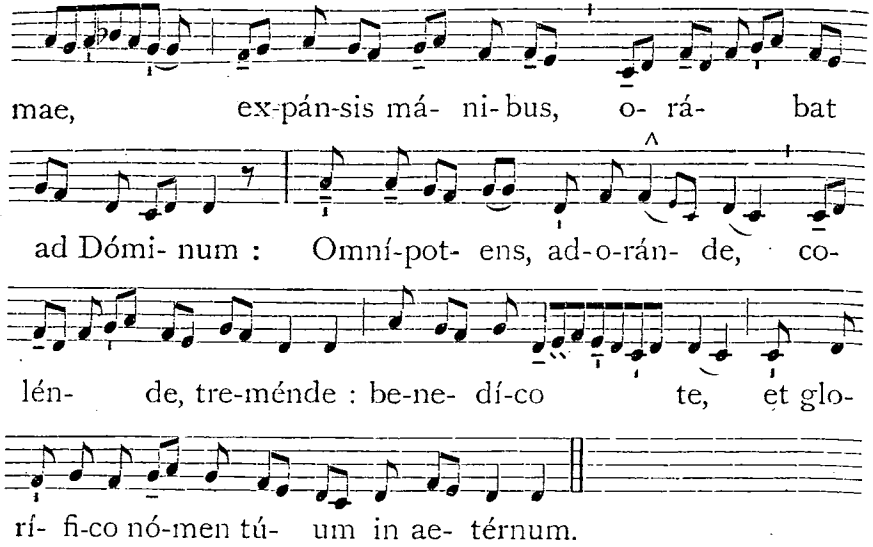


℣. Diffúsa est grátia in lábiis tuis. ℟. Proptérea benedíxit te Deus in aetérnum.

## 22. SS. Vincentii et Anastasii Mart. *Semid.*

Oratio.

ADésto, Dómine, supplicatiónibus nostris : † ut qui ex iniquitáte nostra reos nos esse cognóscimus, * beatórum Mártyrum tuórum Vincéntii et Anastásii intercessióne liberémur. Per Dóminum.

## 23. S. Raymundi de Pennafort Conf. *Semid.*

Oratio.

DEus, qui beátum Raymúndum paeniténtiae Sacraménti insígnem minístrum elegísti, et per maris undas mirabíliter traduxísti : † concéde; ut ejus intercessióne dignos paeniténtiae fructus fácere, * et ad aetérnae salútis portum pervenire valeámus. Per Dóminum.

## *Eadem die.* S. Emerentianae Virginis et Martyris.

Oratio.

INdulgéntiam nobis, quaésumus Dómine, beáta Emerentiána Virgo et Martyr implóret; * quae tibi grata semper éxstitit et mérito castitátis, et tuae professióne virtútis. Per Dóminum.

## 24. S. Timothei Episcopi et Martyris. *Duplex.*

**Missa.** Státuit. 873, *praeter :*

Oratio.

INfirmitátem nostram réspice, omnípotens Deus : † et quia pondus própriae actiónis gravat, * beáti Timóthei Mártyris tui atque Pontíficis intercéssio gloriósa nos prótegat. Per Dóminum nostrum Jesum Christum.

http://ccwatershed.org



## 25. In Conversione S. Pauli, Apostoli.

*Duplex majus.*

IN I. VESPERIS.

*Psalmi.* 1. Dixit Dóminus. 8. G. 145. — 2. Confitébor. 8. G. 150. — 3. Beátus vir. 4. A. 154. — 4. Laudáte púeri. 8. G. 161. — 5. Laudáte Dóminum. 8. G. 175.

*Antiphonae, Capitulum et Hymnus ut in II. Vesperis*, 1079.

℣. Tu es vas electiónis, sáncte Páule Apóstole.
℟. Praedicátor veritátis in univérso múndo.

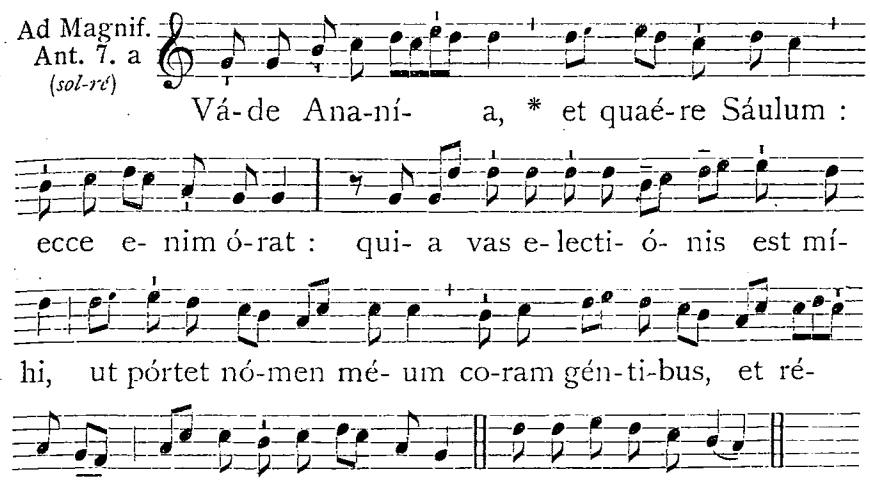


*Cant.* Magníficat. 7. a. 203, *vel* 209. — *Oratio.* Deus qui univérsum. 1082.

*Commem. S. Petri. Ant.* Tu es pástor. 1064. ℣. Tu es Pétrus. 1065. *Oratio.* Deus, qui beáto Petro. 1065.

AD MISSAM.

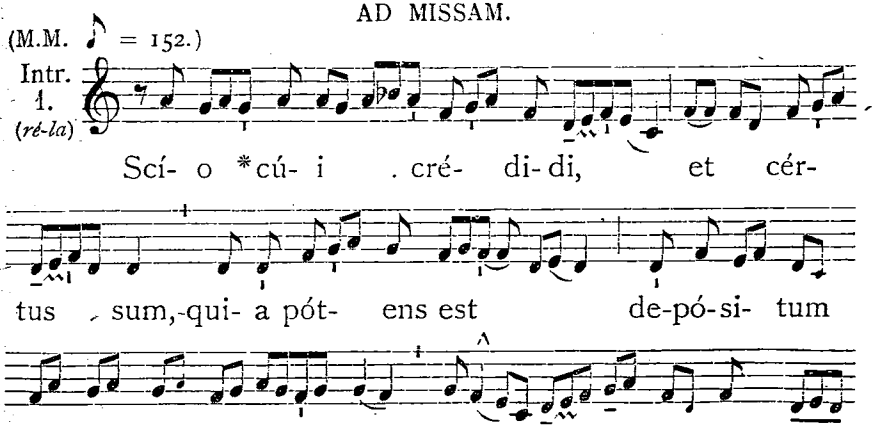

http://ccwatershed.org



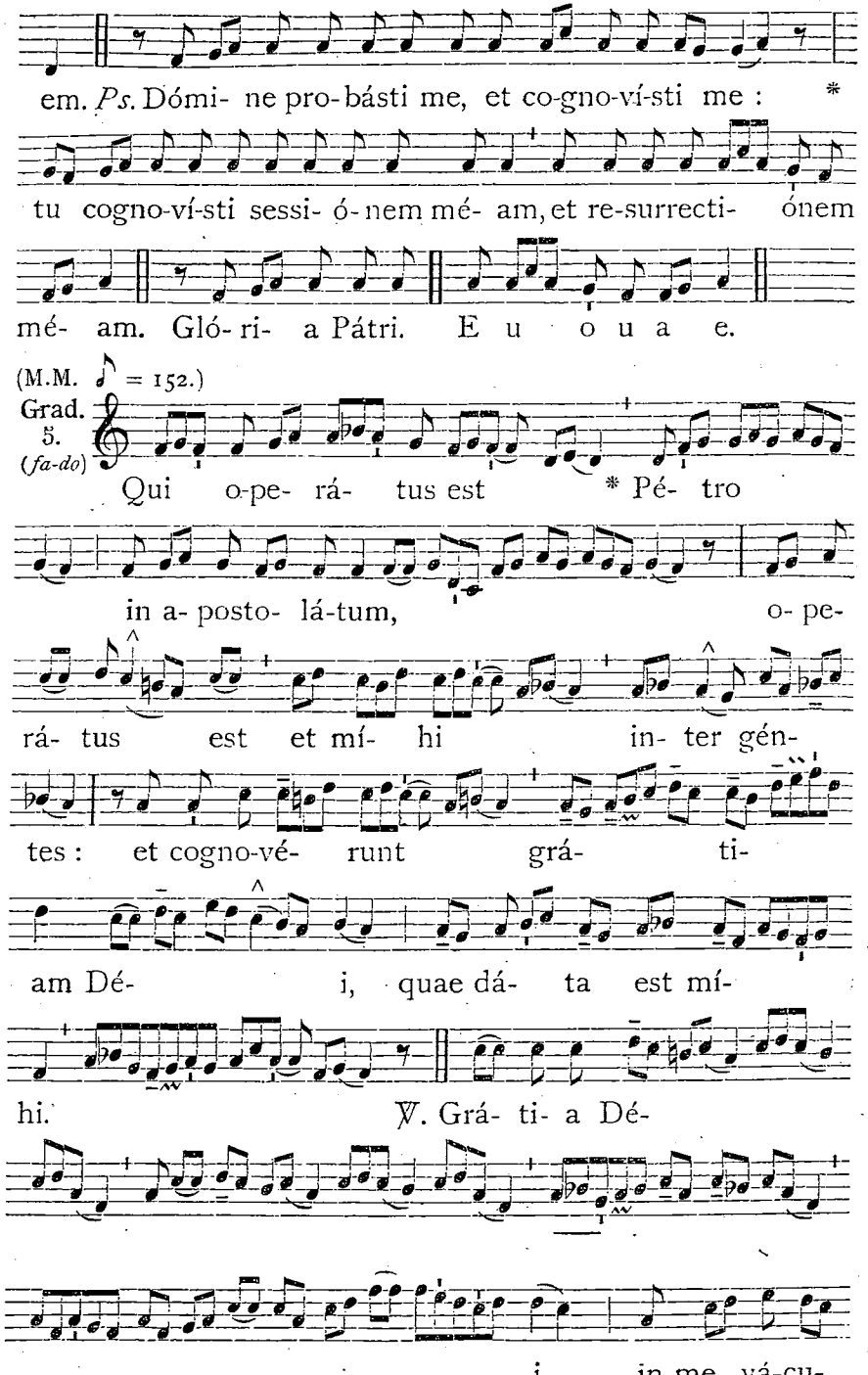




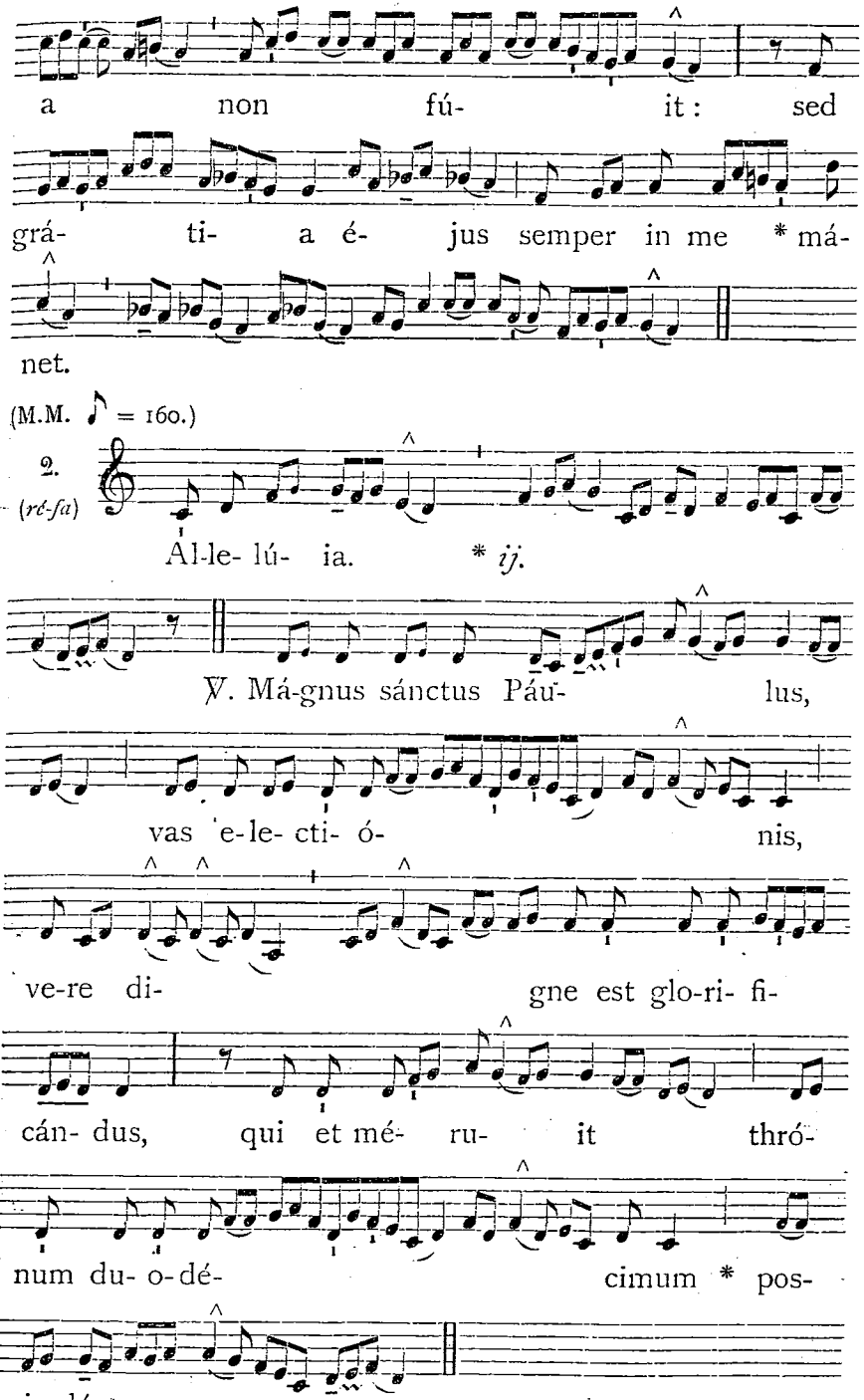

http://ccwatershed.org



*Post Septuagesimam, omissis* Allelúia *et* ℣. *sequenti, dicitur :*

(M.M. ♪ = 160.)

Tract. 2. (*ré-fa*)

Tu es vas * e- le-cti- ó- nis sán- cte Páu- le A- pó- sto- le : ve- re di- gne es glo- ri- fi- cán- dus. ℣. Prae- di- cá- tor ve- ri- tá- tis, et Dó-ctor gén- ti- um in fí- de et ve- ri- tá- te. ℣. Per te ó- mnes gén- tes cogno-vé- runt grá- ti- am Dé- i.



℣. In-ter- cé- de pro nó- bis ad Dé- um, qui te * e-lé- git.

*Offertorium.* Mihi autem. 1045. — *Communio.* Amen dico vobis. 896.

## IN II. VESPERIS.

*Psalmi.* 1. Díxit Dóminus. 8. G. 145. — 2. Laudáte púeri. 8. G. 161. — 3. Crédidi. 4. A. 171. — 4. In converténdo. 8. G. 180. — 5. Dómine probásti me. 8. G. 193.

1. Ant. 8. G (*sol-do*)

Ego plantá-vi, * Apól- lo ri-gá-vit : Dé- us au- tem incremén-tum † dé- dit, al- le- lú- ia.

*Post Septuag.* dé-dit. E u o u a e.

2. Ant. 8. G (*sol-do*)

Li-bén-ter glo- ri- á- bor * in in-firmi-tá- ti- bus mé- is, ut inhá-bi- tet in me vír- tus Chrí-sti.

E u o u a e.

http://ccwatershed.org



3. Ant. 4. A (*la-ré*)

Grá-ti- a Dé- i * in me vá-cu- a non fú- it : sed grá- ti- a é- jus semper in me má-net. E u o u a e.

4. Ant. 8. G (*sol-do*)

Da-más-ci, * praepó- si-tus géntis Aré-tae ré- gis vó-lu- it me compre-hén-de-re : a frátri-bus per mú- rum submíssus sum in spór- ta : et sic e-vá- si mánus é-jus in nó- mi- ne Dómi-ni. E u o u a e.

5. Ant. 8. G (*sol-do*)

Ter vírgis caé- sus sum, * semel la-pi- dá-tus sum : ter naufrá-gi- um pér- tu- li pro Chrí- sti nómi-ne. E u o u a e.

Capitulum. *Act. 9.*

SAulus adhuc spirans minárum et caedis in discípulos Dómini, accéssit ad príncipem sacerdótum, † et pétiit ab eo epístolas in Damáscum ad synagógas : * ut si quos invenísset hujus viae viros ac mulíeres, vinctos perdúceret in Jerúsalem.



Hymn. 4. (*mi-la*)

1. E-gré- gi- e Dóctor Páule, mó- res ínstru- e, Et nóstra té-cum pécto-ra in caé- lum trá- he : ve- lá-ta dum me-rí-di- em cér- nat fí- des, Et só- lis instar só-la ré-gnet cá- ri- tas. 2. Sit Tri- ni- tá- ti sempi- tér- na gló- ri- a, Hó-nor, pot-é-stas, at- que ju- bi- lá- ti- o, In u-ni- tá-te quae gu-bér- nat ómni- a, Per u-ni- vér- sa ae-terni- tá- tis saé- cu- la. A- men.

℣. Tu es vas electiónis sáncte Páule Apóstole.
℟. Praedicátor veritátis in univérso múndo.

Ad Magnif. Ant. 8. G (*sol-do*)

Sáncte Páule A- pó- sto- le, * praedi- cá-tor ve- ri-tá- tis, et Dóctor génti- um : inter-cé-de

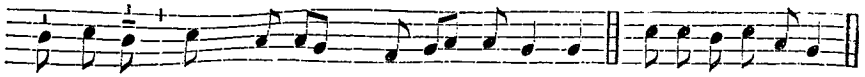

pro nó-bis ad Dé- um, qui te e-lé- git. E u o u a e.

*Cant.* Magníficat. 8. G. 204, *vel* 210.

Oratio.

DEus, qui univérsum mundum beáti Pauli Apóstoli praedicatióne docuísti : † da nobis, quaésumus; ut, qui ejus hódie Conversiónem cólimus, * per ejus ad te exémpla gradiámur. Per Dóminum nostrum.

*Commemoratio S. Petri. Ant.* Tu es Pástor. 1064. ℣. Tu es Pétrus. 1065. *Oratio.* Deus, qui beáto Petro. 1065.

## 26. S. Polycarpi Episcopi et Martyris. *Duplex*

Oratio.

DEus, qui nos beáti Polycárpi Mártyris tui atque Pontíficis ánnua solemnitáte laetíficas : † concéde propítius : ut cujus natalítia cólimus, * de ejúsdem étiam protectióne gaudeámus. Per Dóminum nostrum.

**Missa.** Sacerdótes Déi. 824.

## 27. S. Joannis Chrysostomi Episc., Conf. et Eccl. Doct. *Duplex.*

*In I. et II. Vesperis, ad Magníficat, Ant.* O Doctor ... beáte Joánnes Chrysóstome. 879.

Oratio.

ECclésiam tuam, quaésumus Dómine, grátia caeléstis amplíficet : * quam beáti Joánnis Chrysóstomi Confessóris tui atque Pontíficis illustráre voluísti gloriósis méritis, et doctrínis. Per Dóminum nostrum.

**Missa.** In médio. *de Doctoribus*, 881, *praeter :*

*Graduale.* Ecce sacérdos. 874.

Allelúia, allelúia. ℣. Beátus vir qui súffert. 892.

## 28. S. Agnetis Virginis et Martyris, *secundo.*

In I. Vesperis, Commemoratio.

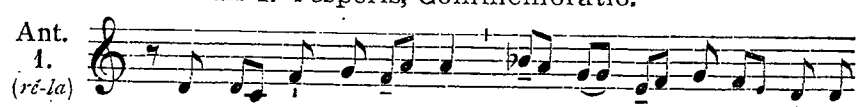

Ant. 1. (*ré-la*) Stans a déxtris é- jus * Agnus ní- ve can-dí-di-

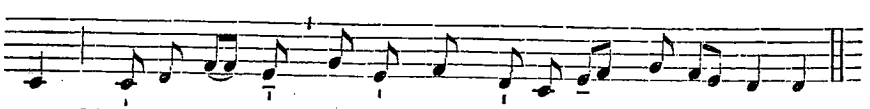

or, Chrístus sí- bi spónsam et márty-rem conse-crá-vit.

http://ccwatershed.org



Oratio.

DEus, qui nos ánnua beátae Agnétis Vírginis et Mártyris tuae solemnitáte laetíficas : † da quaésumus; ut quam venerámur officio, * étiam piae conversatiónis sequámur exémplo. Per Dóminum nostrum.

## 29. S. Francisci Salesii Ep., Conf. et Eccl. Doct. *Duplex.*

*In I. et II. Vesperis. Ant.* O Doctor ... beáte Francísce. 879.

Oratio.

DEus, qui ad animárum salútem beátum Franciscum Confessórem tuum atque Pontíficem, ómnibus ómnia factum esse voluísti : † concéde propítius; ut caritátis tuae dulcédine perfúsi, * ejus dirigéntibus mónitis ac suffragántibus méritis, aetérna gáudia consequámur. Per Dóminum.

**Missa.** In médio. *de Doctoribus*, 881.

## 30. S. Martinae Virginis et Martyris. *Semid.*

Oratio.

DEus, qui inter cétera poténtiae tuae mirácula, étiam in sexu frágili victóriam martýrii contulísti : † concéde propítius; ut qui beátae Martínae Vírginis et Mártyris tuae natalítia cólimus, * per ejus ad te exémpla gradiámur. Per Dóminum.

## 31. S. Petri Nolasci Confessoris. *Duplex.*

Oratio.

DEus, qui in tuae caritátis exémplum, ad fidélium redemptiónem sanctum Petrum Ecclésiam tuam nova prole foecundáre divínitus docuísti : † ipsíus nobis intercessióne concéde; a peccáti servitúte solútis, * in caelésti pátria perpétua libertáte gaudére : Qui vivis et regnas.

**Missa.** Justus ut pálma. *de Conf. non Pontif.*, 894.

# FESTA FEBRUARII.

## 1. S. Ignatii Episcopi et Martyris. *Duplex.*

Oratio.

INfirmitátem nostram réspice, omnípotens Deus : † et quia pondus própriae actiónis gravat, * beáti Ignátii Mártyris tui atque Pontíficis intercéssio gloriósa nos prótegat. Per Dóminum.

Ad Missam.

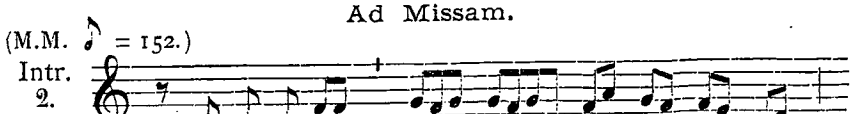

(M.M. ♪ = 152.) Intr. 2. (*ré-fa*) Mí-hi autem * áb- sit glo- ri- á- ri,

http://ccwatershed.org



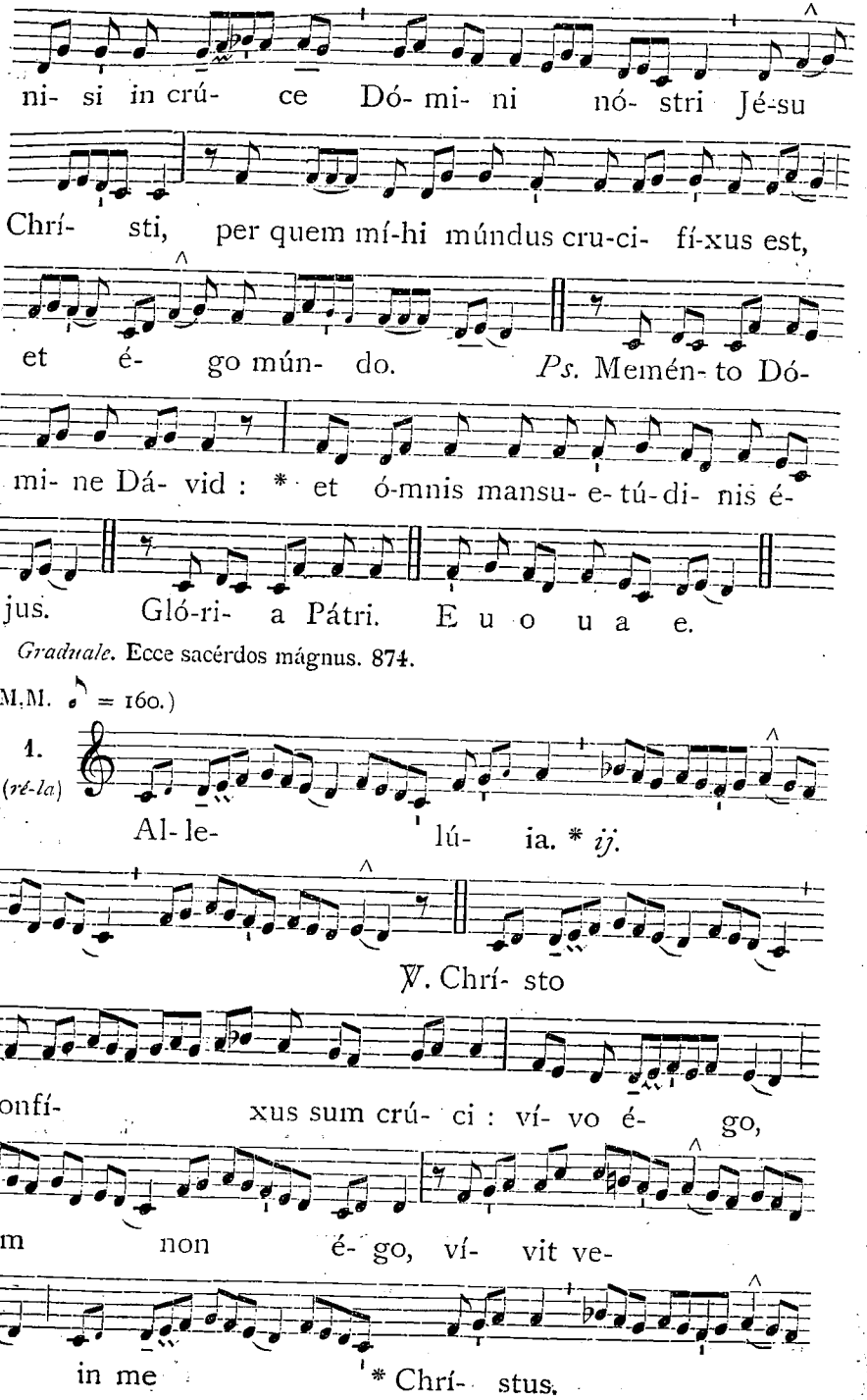


*Graduale.* Ecce sacérdos mágnus. 874.

(M.M. ♪ = 160.)






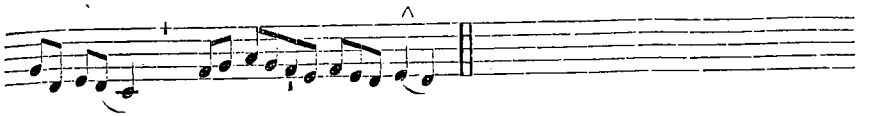

*Post Septuagesimam, omissis* Allelúia *et* ℣. *sequenti, dicitur Tractus* Desidérium. 822.

*Offertorium.* Glória et honóre. 829.

(M.M. ♪ = 160.)

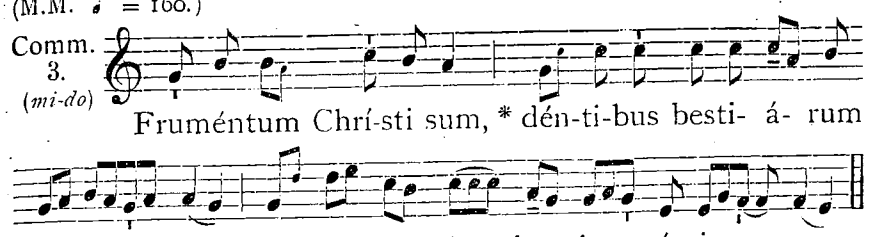


DIE 2. FEBRUARII.

## IN PURIFICATIONE B. MARIAE VIRGINIS.

*Duplex II. Classis.*

IN I. VESPERIS.

*Omnia ut in II. Vesperis,* 1094, *praeter sequentia :*
*Psalmi et Antiphonae ut in Circumcisione,* 337.

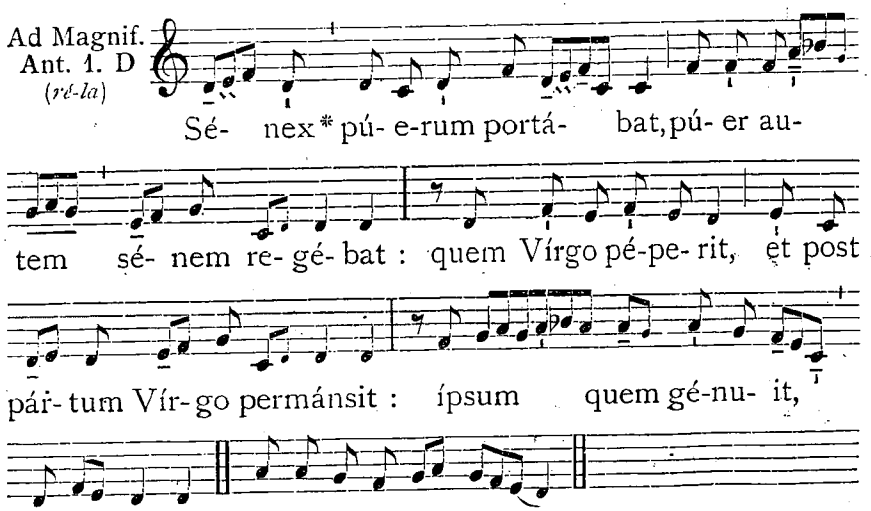


*Cant.* Magnificat. 1. D. 199, *vel* 205. — *Oratio.* Omnípotens. 1096.

**Ad Completorium** *Hymnus cantatur in tono Festorum B. M. V.,* 229.

http://ccwatershed.org



## AD BENEDICTIONEM CANDELARUM.

*Finita Tertia, Sacerdos procedit ad benedicendum Candelas in medio ante Altare, vel ad cornu Epistolae positas.*

*Finitis Orationibus, Celebrans ponit incensum in thuribulum, deinde ter aspergit aqua benedicta, dicendo Antiphonam* Aspérges me. *sine cantu et sine Psalmo : et ter adolet incenso. Et cum inceperit distribuere Candelas, a Choro cantatur :*

Ant. 8. (*sol-do*)

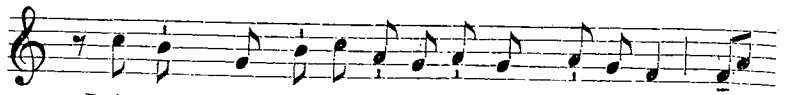

Lúmen * ad re-ve-la-ti- ó-nem génti- um : et

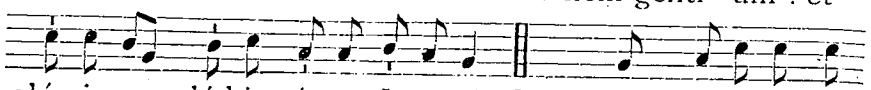

gló-ri- am plé-bis tú-ae Isra- el. *Cant.* Nunc dimít-tis sér-

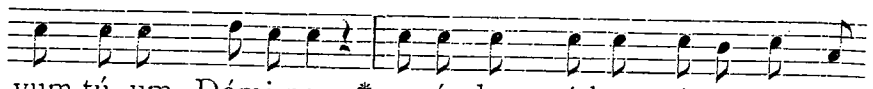

vum tú- um, Dómi-ne, * se-cúndum vérbum tú- um in pá-

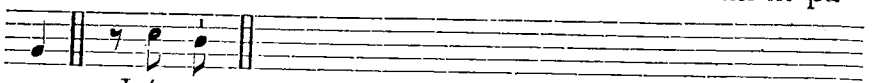

ce. Lúmen.

*Deinde repetitur tota Antiphona* Lúmen. *quae similiter repetitur post quemlibet versum.*

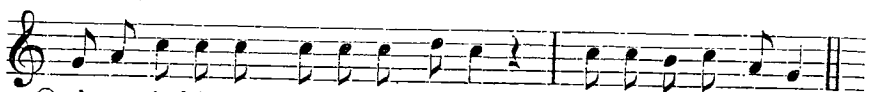

Qui- a vi-dé-runt ó-cu-li mé- i * sa-lu-tá-re tú- um.
Lúmen.

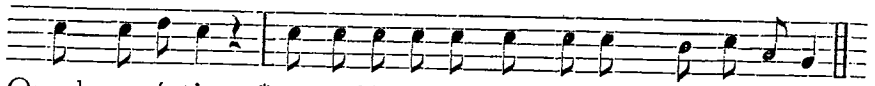

Quod pa-rásti * ante fá-ci- em ómni- um po-pu-ló-rum.
Lúmen.

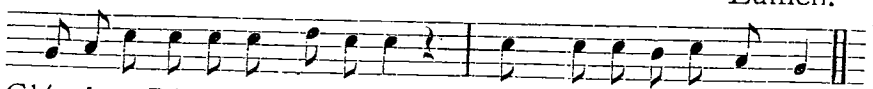

Gló-ri- a Pátri, et Fí-li- o, * et Spi-rí-tu- i Sáncto.
Lúmen.

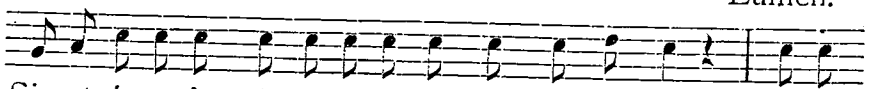

Sic-ut é-rat in princí-pi- o, et nunc, et semper, * et in

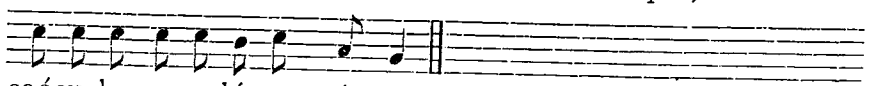

saécu-la saecu-ló-rum. Amen. Lúmen.



*His expletis cantatur :*

(M.M. ♪ = 152.)

Ant. 2. (*ré-fa*)

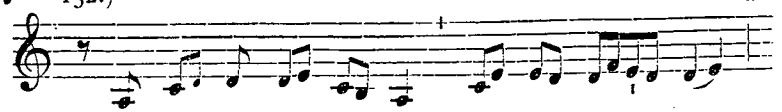

Exsúr-ge Dó- mi- ne, * ád-ju- va nos,

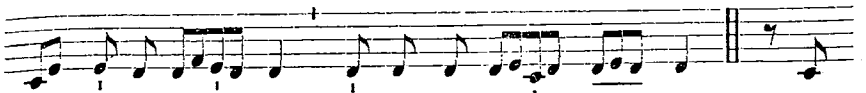

et lí-be-ra nos propter nómen tú- um. *Ps.* Dé-

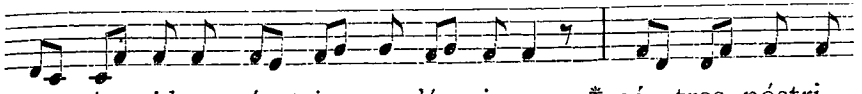

us áu- ri-bus nó-stris au-dí- vimus : * pá- tres nóstri

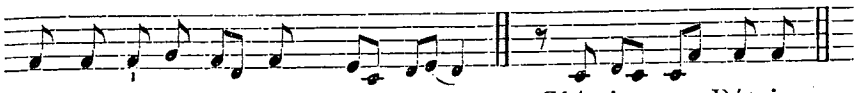

annunti- a-vé- runt nó- bis. Gló-ri- a Pátri.

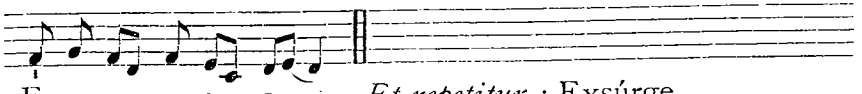

E u o u a e. *Et repetitur :* Exsúrge.

*Deinde fit Processio. Et primo Celebrans ponit incensum in thuribulum, postea Diaconus vertens se ad populum, dicit :*

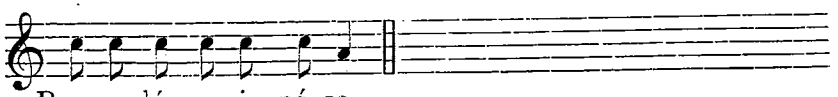

Pro-ce-dámus in pá-ce.

*Et Chorus respondet :*

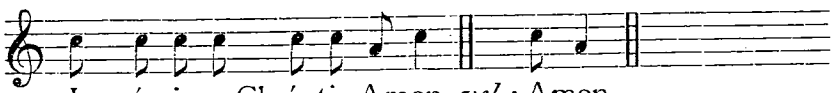

In nómi-ne Chrí-sti. Amen. *vel :* Amen.

*Progreditur Processio, et cantantur Antiphonae sequentes :*

(M.M. ♪ = 152.)

Ant. 6. (*do-mi*)

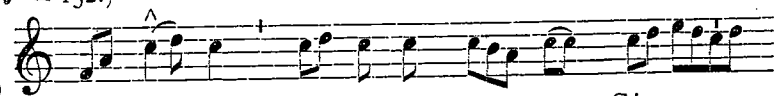

Ad-ór- na * thá- lamum tú- um, Sí-

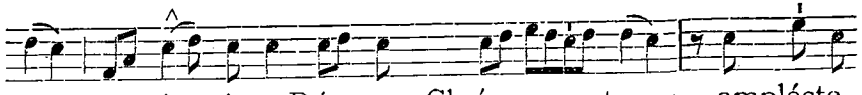

on, et sús- ci-pe Ré- gem Chrí- stum : amplécte-

http://ccwatershed.org



re Ma- rí- am, quae est cae-lé- stis pór-

ta : í- psa e- nim pór- tat Ré- gem gló-ri-

ae nó-vi lú- mi- nis : sub-sí-stit Vír- go addú-

cens má- ni- bus Fí- li- um an-te lu-cí- fe-

rum : quem accí- pi- ens Síme- on in úlnas sú-

as prae-di- cá- vit pó-pu- lis Dó- mi-

num é- um és- se ví- tae et mór- tis,

et Sal- va-tó- rem mún- di.

(M.M. ♪ = 152.)

Alia Ant. 2. (*ré-fa*)

Respón- sum * accé- pit Sí- me- on

a Spí- ri-tu Sán-cto,



non vi- sú- rum se mór- tem, ni- si vi-dé-ret Chrístum

Dó- mi- ni : et cum in- dú- ce- rent pú-

e- rum in témplum, accé-pit é- um

in úl-nas sú- as, et be-ne- dí- xit Dé-

um, et dí-xit : Nunc di- mít- tis,

Dó- mi- ne, sér-vum tú- um in pá-ce.

*Et ingrediendo ecclesiam, cantatur :*

(M.M. ♪ = 160).

Resp. 2. (*ré-fa*)

Obtu-lé- runt * pro é- o Dó- mi- no par

túrtu- rum, aut dú- os púl- los

http://ccwatershed.org



co- lum- bá- rum : * Sic- ut scrí- ptum

est in lé- ge Dó-mi-

ni. ℣. Postquam au- tem implé- ti sunt dí- es pur-

ga-ti- ó-nis Ma-rí- ae, se-cúndum lé- gem Mó- y- si,

tu- lé- runt Jé- sum in Je-rú- sa- lem, ut sí-ste-rent

é- um Dó- mi- no. * Sic- ut. Gló-

ri- a Pá- tri, et Fí- li- o, et Spi- rí- tu-

i Sán- cto. * Sic-ut.

*Finita Processione, celebratur Missa. Et Candelae tenentur in manibus accensae dum legitur Evangelium, et iterum ab incepto Canone usque ad expletam Communionem. Si vero Missa fieret de Dominica, Candelae non accenduntur.*

AD MISSAM.

M.M. ♪ = 152.)

Intr. 1. (*ré-la*)

Sus-cé- pimus, * Dé- us, mi- se- ri-cór-



di- am tú- am in mé- di- o témpli

tú- i : se-cúndum nó- men tú- um Dé- us,

i- ta et laus tú- a in fí- nes tér-

rae : justí- ti- a plé- na est déxte- ra tú- a.

*Ps.* Mágnus Dómi-nus, et laudá- bi- lis ni- mis : * in ci-

vi- tá-te Dé- i nóstri, in mónte sáncto é- jus.

Gló-ri- a Pá-tri. E u o u a e.

(M.M. ♪ = 152.)

Grad. 5. (*fa-do*)

Suscé- pimus, * Dé- us, mi-se- ri-

cór-di- am tú- am in mé-di- o témpli

tú- i : se-cúndum nómen tú- um, Dé- us,

http://ccwatershed.org



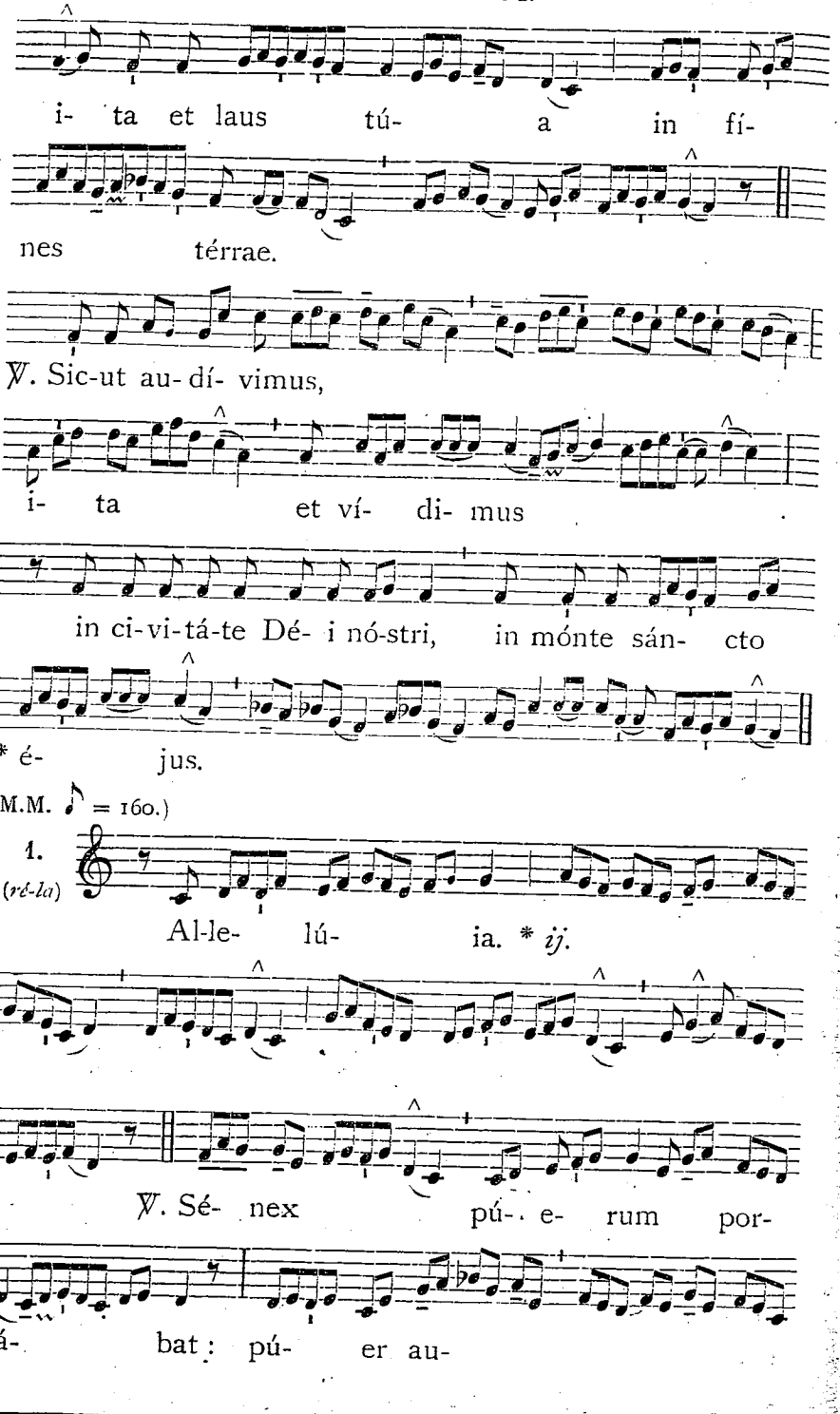




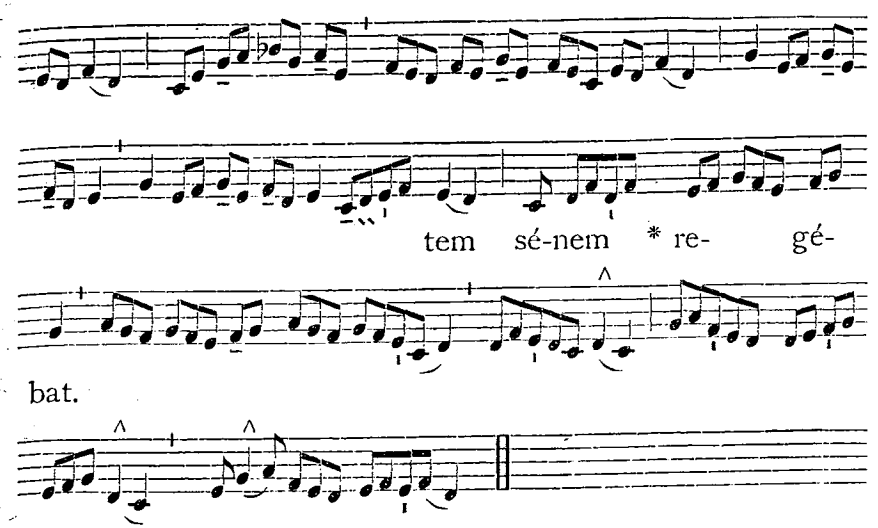


*Post Septuagesimam, omissis* Allelúia *et* ℣. *sequenti, dicitur :*

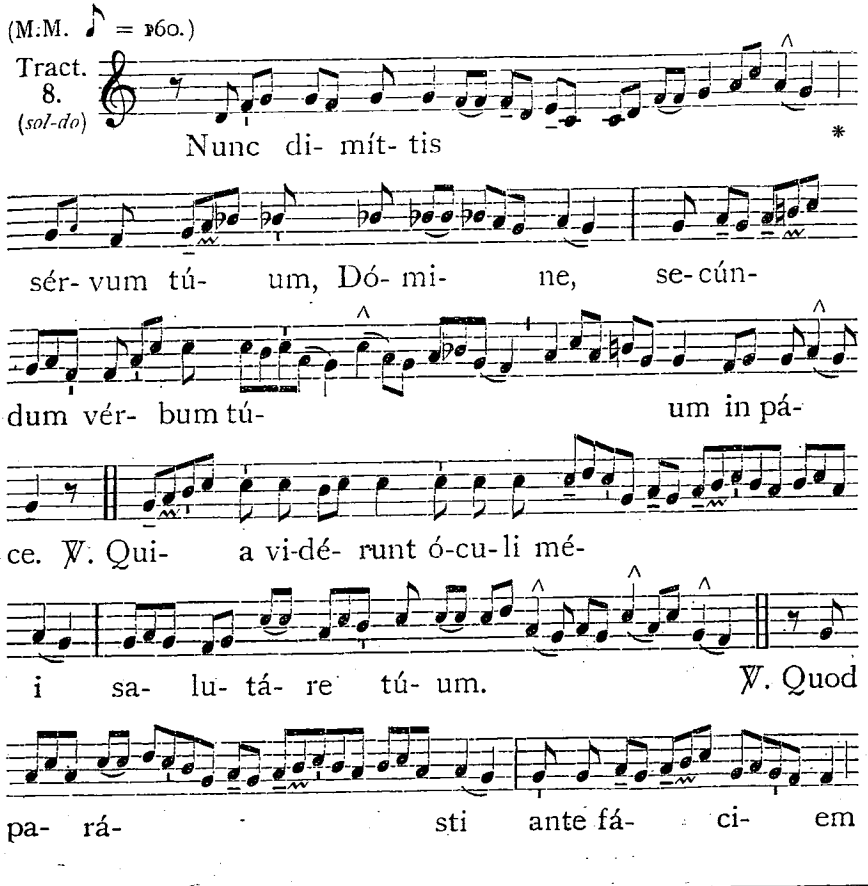

http://ccwatershed.org



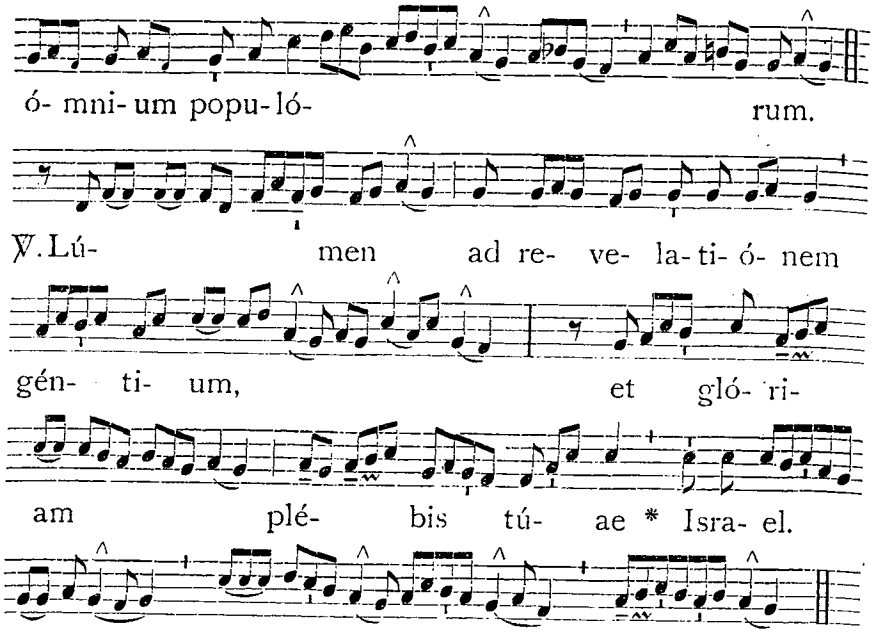


*Offertorium.* Diffúsa est. 913.

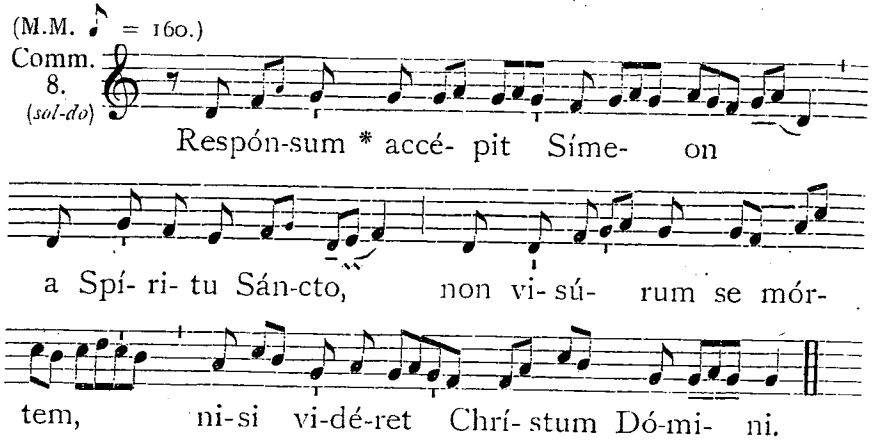


IN II. VESPERIS.

*Psalmi.* 1. Dixit Dóminus. 3. b. 142. — 2. Laudáte púeri. 7. a. 160. — 3. Laetátus sum. 3. b. 176. — 4. Nisi Dóminus. 8. c. 182. — 5. Láuda Jerúsalem. 8. G. 198.

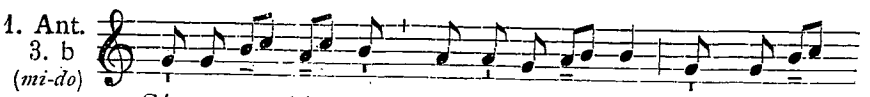




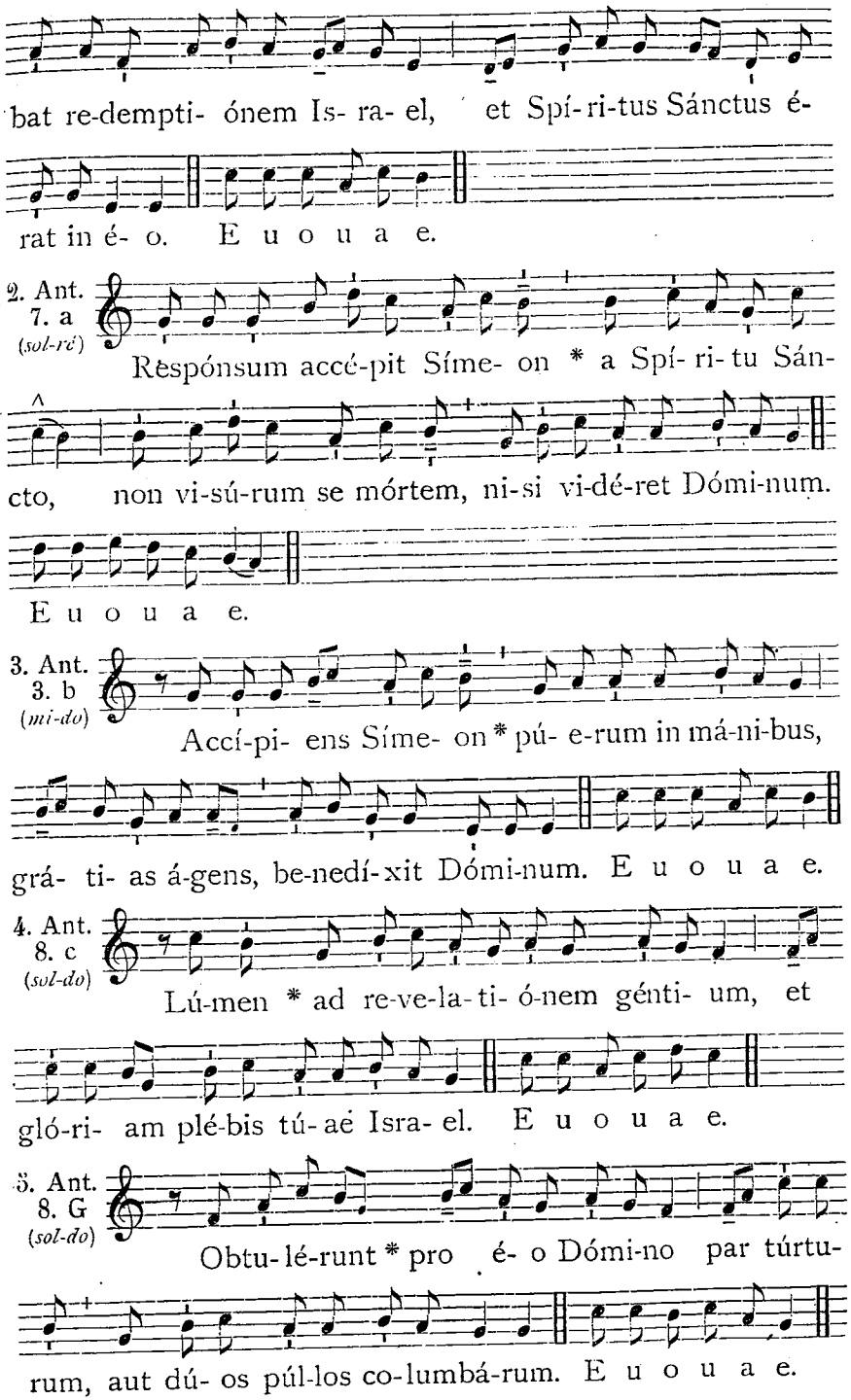

### Capitulum. *Malach. 3.*

ECce ego mitto Angelum meum, et praeparábit viam ante fáciem meam. † Et statim véniet ad templum sanctum suum Dominátor, quem vos quaéritis, * et Angelus testaménti, quem vos vultis.

*Hymnus.* Ave máris stélla. 944.

℣. Respónsum accépit Símeon a Spíritu Sáncto.
℟. Non visúrum se mórtem, nisi vidéret Christum Dómini.

Ad Magnif. Ant. 8. G* (*sol-do*)

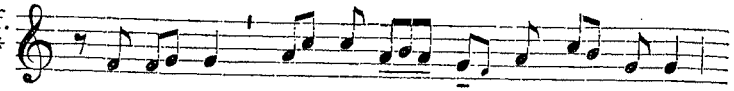


*Cant.* Magníficat. 8. G*. 204, *vel* 210.

### Oratio.

OMnípotens sempitérne Deus, majestátem tuam súpplices exorámus : † ut, sicut unigénitus Fílius tuus hodiérna die cum nostrae carnis substántia in templo est praesentátus ; * ita nos fácias purificátis tibi méntibus praesentári. Per eúmdem Dóminum.

## 3. S. Blasii Episcopi et Martyris. *Simplex.*

### Oratio.

DEus, qui nos beáti Blásii Mártyris tui atque Pontíficis ánnua solemnitáte laetíficas : † concéde propítius ; ut cujus natalítia cólimus, * de ejúsdem étiam protectióne gaudeámus. Per Dóminum nostrum.

http://ccwatershed.org



## 4. S. Andreae Corsini Episc. et Conf. *Duplex.*

### Oratio.

DEus, qui in Ecclésia tua nova semper instáuras exémpla virtútum : † da pópulo tuo beáti Andréae Confessóris tui atque Pontíficis ita sequi vestígia, * ut assequátur et praémia. Per Dóminum.

**Missa.** Státuit. *de Communi Conf. Pontif.*, 873.

## 5. S. Agathae Virginis et Martyris. *Duplex.*

### In I. Vesperis.

*Ad Magnificat, Ant.* Stans beáta Agatha. 1099.

℣. Spécie túa et pulchritúdine túa.
℟. Inténde, próspere procéde, et régna.

### Ad Missam.

(M.M. ♪ = 152).

Intr. 1. (*ré-la*)

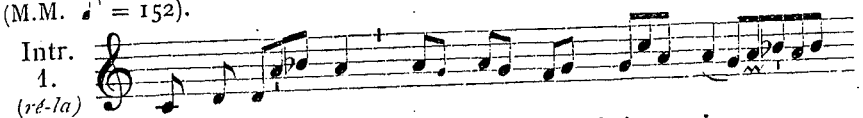

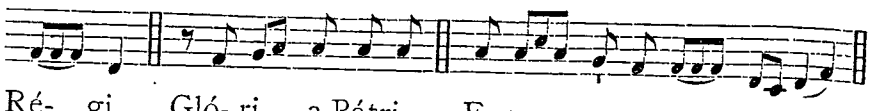

Ré- gi. Gló- ri- a Pátri. E u o u a e.

*Graduale.* Adjuvábit éam Déus. 911.

(M.M. ♪ = 160).

2. (*ré-fa*)

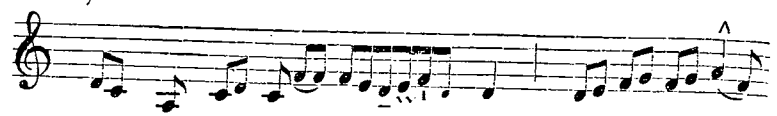

Al- le- lú- ia. * *ij.*

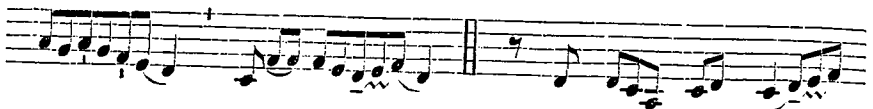

℣. Loqué- bar, Dó-

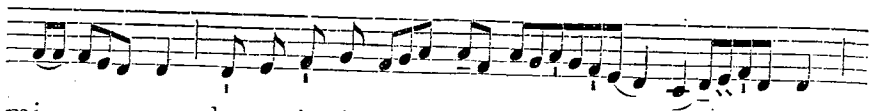

mi- ne, de testimó-ni- is tú- is

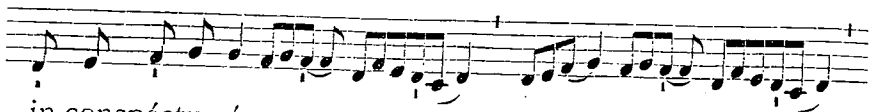

in conspéctu ré-

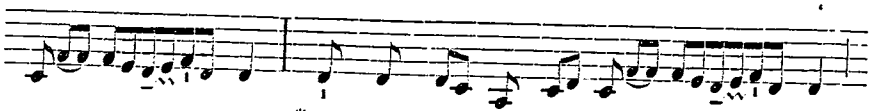

gum, * et non con-fundé- bar.

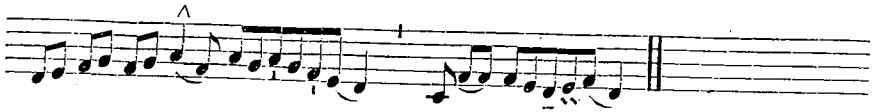

*Post Septuagesimam, omissis* Allelúia *et* ℣., *sequenti, dicitur Tractus* Qui séminant. 856.

(M.M. ♪ = 144.)

Offert. 1. (*ré-la*)

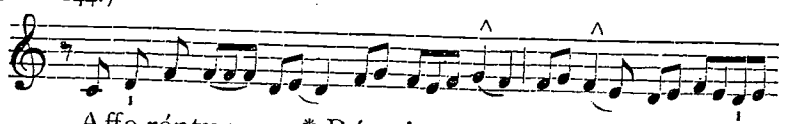

Affe-réntur * Ré- gi vír- gi-

http://ccwatershed.org



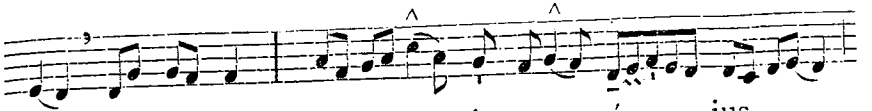

nes post é- am: pró- ximae é- jus

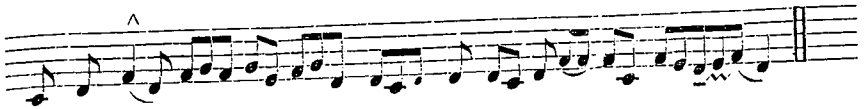

af-fe- rén- tur tí- bi.

(M.M. ♪ = 160.)

Comm. 6. (*fa-la*)

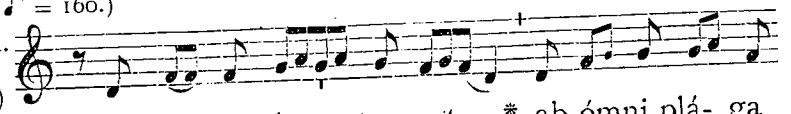

Qui me digná- tus est * ab ómni plá- ga

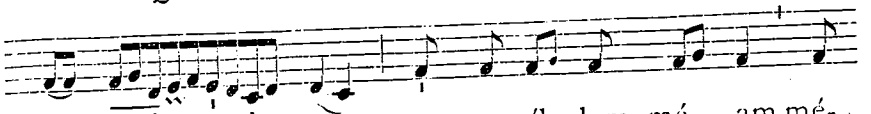

cu- rá- re, et ma-míl- lam mé- am mé-

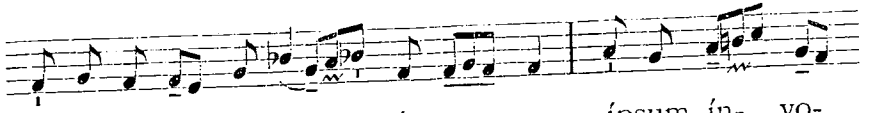

o pécto- ri re-sti- tú- e- re, ípsum ín- vo-

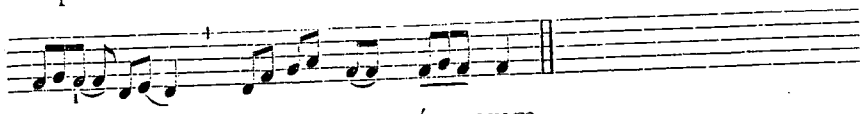

co Dé- um ví- vum.

In II. Vesperis.

Ant. 1. (*ré-la*)

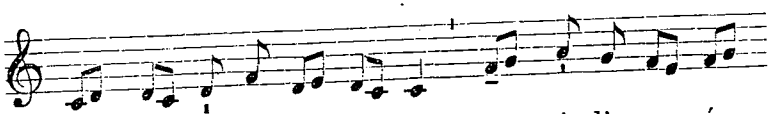

Stans be- á- ta A- ga-tha * in mé- di- o cár-

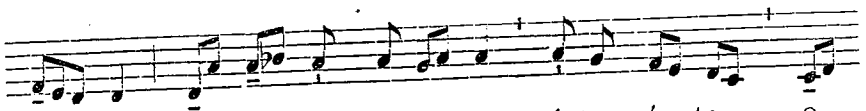

ce- ris, expán- sis má-ni- bus, tó- ta mén- te o-

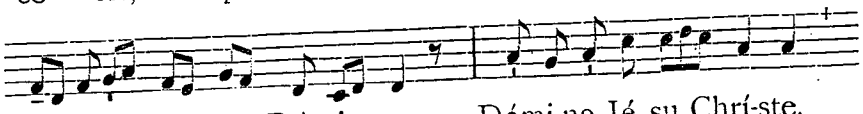

rá- bat ad Dómi- num : Dómi-ne Jé-su Chrí-ste,

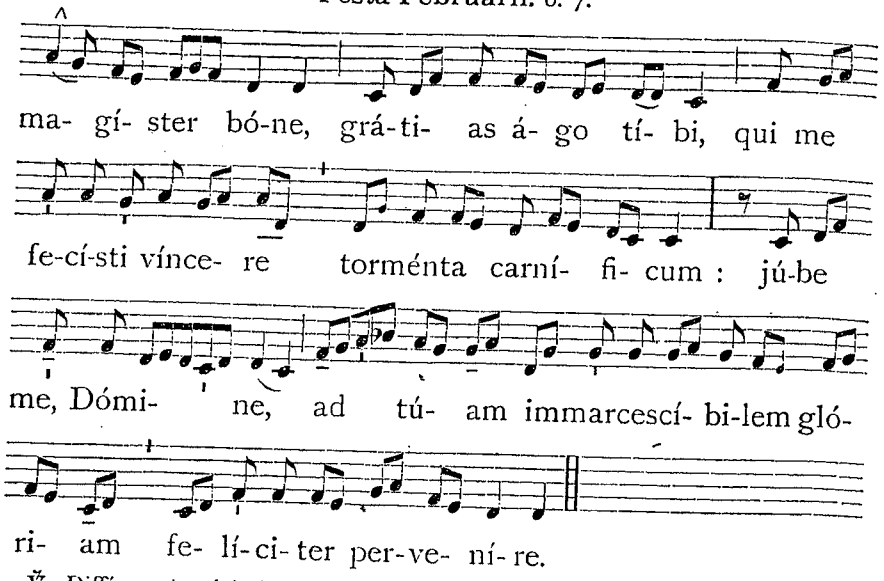


℣. Diffúsa est grátia in lábiis túis.
℟. Proptérea benedíxit te Déus in aetérnum.

Oratio.

DEus, qui inter cétera poténtiae tuae mirácula, étiam in sexu frágili victóriam martýrii contulísti : † concéde propítius; ut qui beátae Agathae Vírginis et Mártyris tuae natalítia cólimus, * per ejus ad te exémpla gradiámur. Per Dóminum.

## 6. S. Titi Episcopi et Martyris. *Duplex.*

Oratio.

DEus, qui beátum Titum Confessórem tuum atque Pontíficem apostólicis virtútibus decorásti : † ejus méritis et intercessióne concéde; ut juste et pie vivéntes in hoc saéculo, * ad caeléstem pátriam pervenire mereámur. Per Dóminum nostrum.

**Missa.** Státuit. *de Communi Conf. Pont.*, 873.

## *Eadem die.* S. Dorotheae Virginis et Martyris.

Oratio.

INdulgéntiam nobis, quaésumus Dómine, beáta Doróthea Virgo et Martyr implóret : * quae tibi grata semper éxstitit et mérito castitátis, et tuae professióne virtútis. Per Dóminum.

## 7. S. Romualdi Abbatis. *Duplex.*

Oratio.

INtercéssio nos, quaésumus Dómine beáti Romuáldi Abbátis commendet : † ut quod nostris méritis non valémus, * ejus patrocínio assequámur. Per Dóminum.

**Missa.** Os jústi. *de Communi Abbatum*, 896.

http://ccwatershed.org



## 8. S. Joannis de Matha Confessoris. *Duplex.*

Oratio.

DEus, qui per sanctum Joánnem, Ordinem sanctíssimae Trinitátis, ad rediméndum de potestáte Saracenórum captívos, caélitus institúere dignátus es : † praesta, quaésumus; ut, ejus suffragántibus méritis, * a captivitáte córporis et ánimae, te adjuvánte, liberémur. Per Dóminum.

**Missa.** Os jústi. *de Communi Conf. non Pont.*, 890.

## 9. S. Cyrilli Episcopi Alexandrini, Conf. et Eccl. Doct. *Duplex.*

*In I. et II. Vesperis, Ant.* O Dóctor ... beáte Cyrille. 879.

Oratio.

DEus, qui beátum Cyrillum Confessórem tuum atque Pontíficem divínae maternitátis beatíssimae Vírginis Maríae assertórem invíctum effecísti : † concéde, ipso intercedénte; ut qui vere eam Genitrícem Dei crédimus, * matérna ejúsdem protectióne salvémur. Per eúmdem Dóminum.

**Missa.** In médio. 881.

## *Eadem die.* S. Apolloniae Virginis et Martyris.

Oratio.

DEus, qui inter cétera poténtiae tuae mirácula, étiam in sexu frágili victóriam martýrii contulísti : * concéde propítius; ut qui beátae Apollóniae Vírginis et Mártyris tuae natalítia cólimus, per ejus ad te exémpla gradiámur. Per Dóminum.

## 10. S. Scholasticae Virginis. *Duplex.*

Oratio.

DEus, qui ánimam beátae Vírginis tuae Scholásticae, ad ostendéndam innocéntiae viam, in colúmbae spécie caelum penetráre fecísti : † da nobis ejus méritis et précibus ita innocénter vívere; * ut ad aetérna mereámur gáudia pervenire. Per Dóminum.

**Missa.** Dilexísti. 915.

## 11. Apparitio B. M. V. Immaculatae. *Duplex majus.*

IN I. VESPERIS.

*Omnia ut in II. Vesperis*, 1107, *praeter sequentia.*

*Hymnus.* Ave máris stélla. 944, *nisi hoc Festum careat II. Vesperis, quia tunc sumitur Hymnus proprius.* Omnis expértem. *iisdem II. Vesperis assignatus*, 1108.

℣. Dignáre me laudáre te, Vírgo sacráta.
℟. Da míhi virtútem contra hóstes túos.

Ad Magnif. Ant. 3. a (*mi-do*)

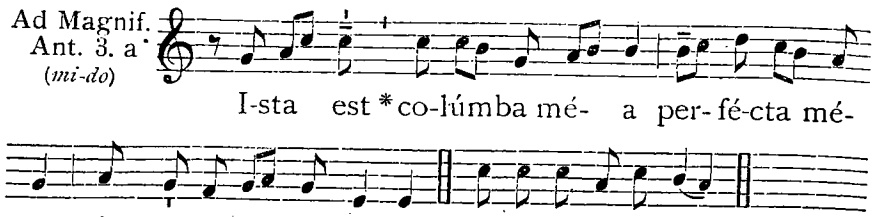


*Cant.* Magníficat. 3. a. 200, *vel* 207.

*Oratio.* Deus, qui per Immaculátam. 1109.

**Ad Completorium.** *Tonus et Doxologia de B. M. V.* 229.

AD MISSAM.

(M.M. ♪ = 152.)

Intr. 8. (*sol-do*)

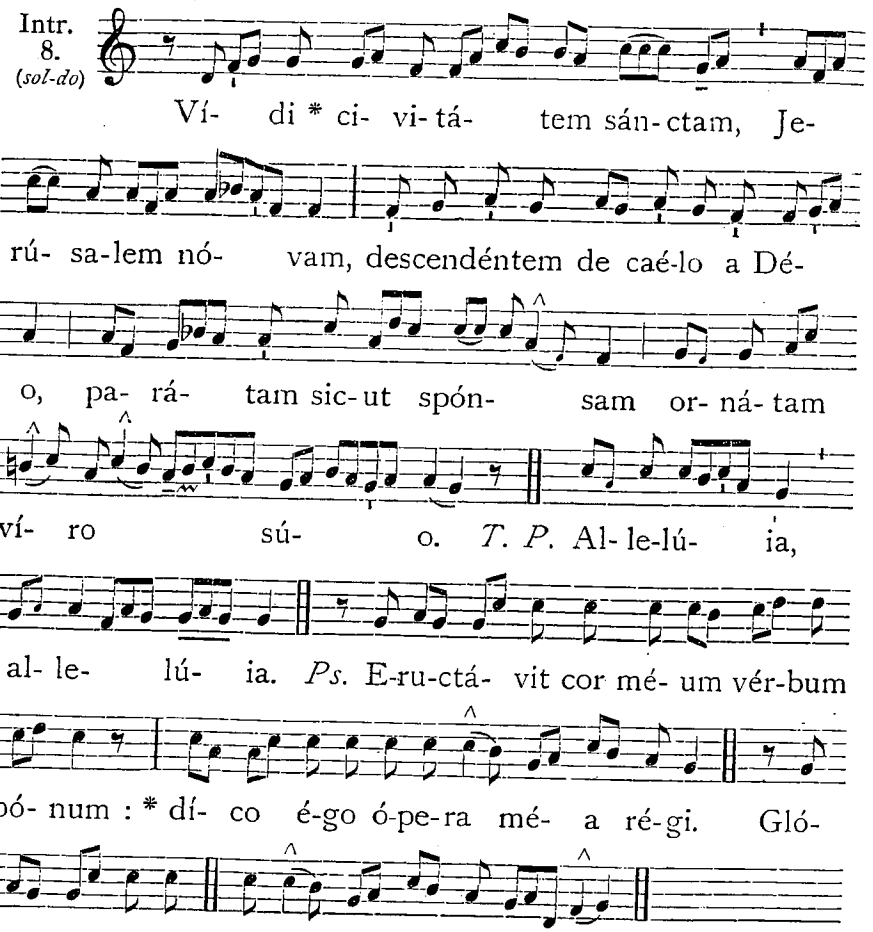


http://ccwatershed.org



(M.M. ♪ = 152.)

Grad. 5. (*fa-do*)

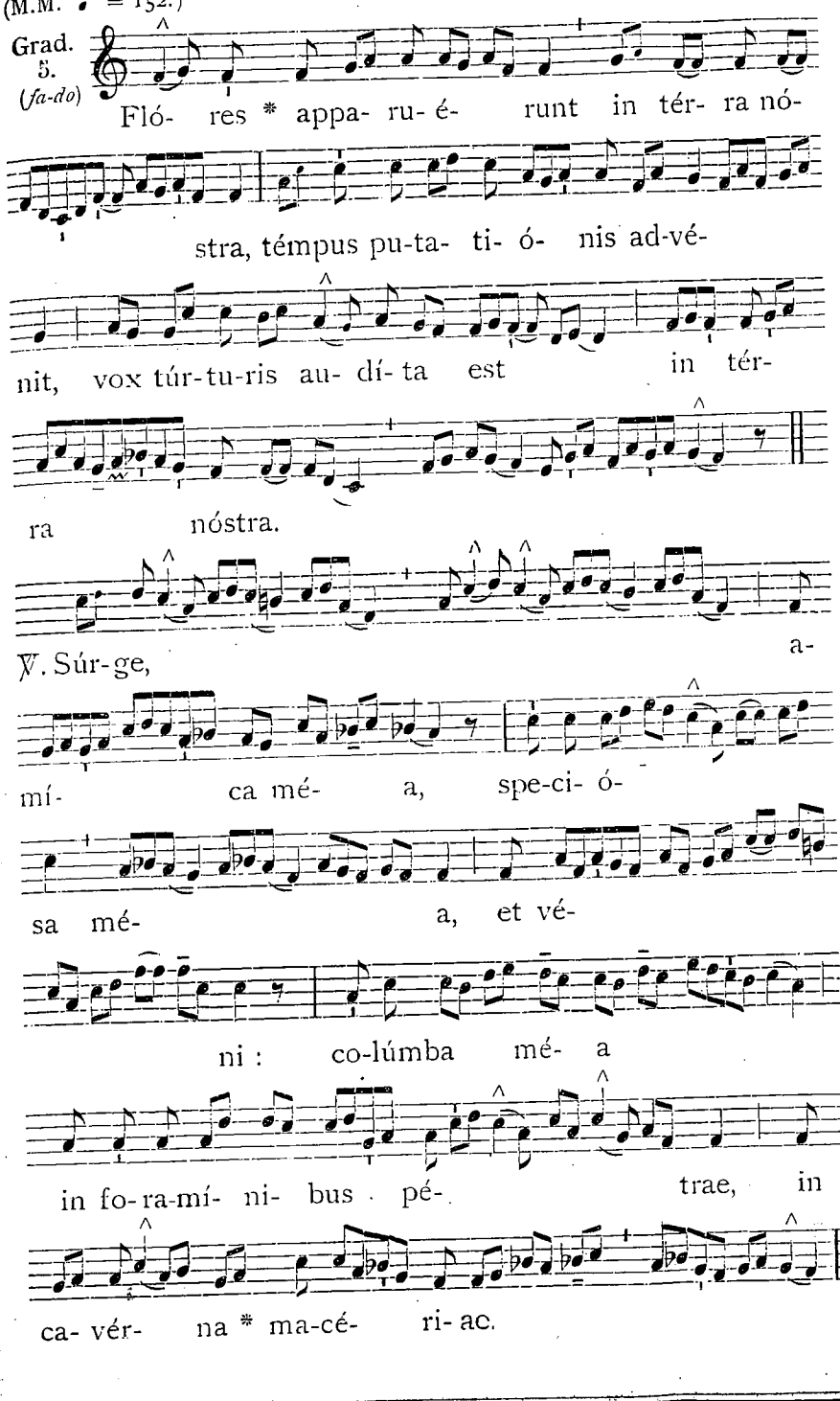

http://ccwatershed.org



(M.M. ♪ = 160.)

3. (*mi-do*)

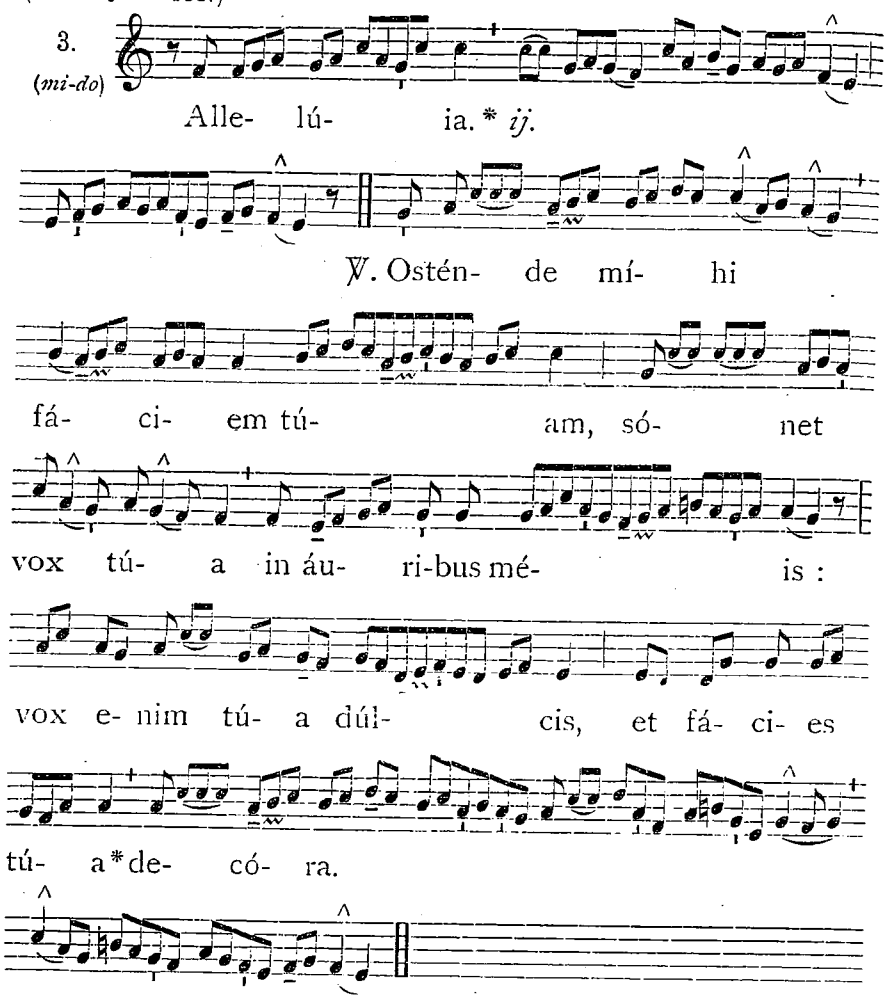


*Post Septuagesimam, omissis* Allelúia *et* ℣. *sequenti, dicitur :*

(M.M. ♪ = 160.)

Tract. 8. (*sol-do*)

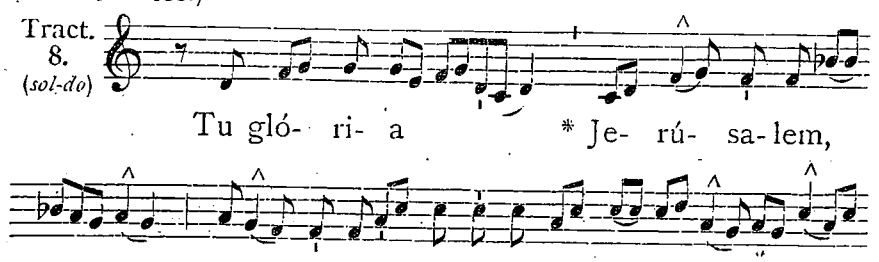




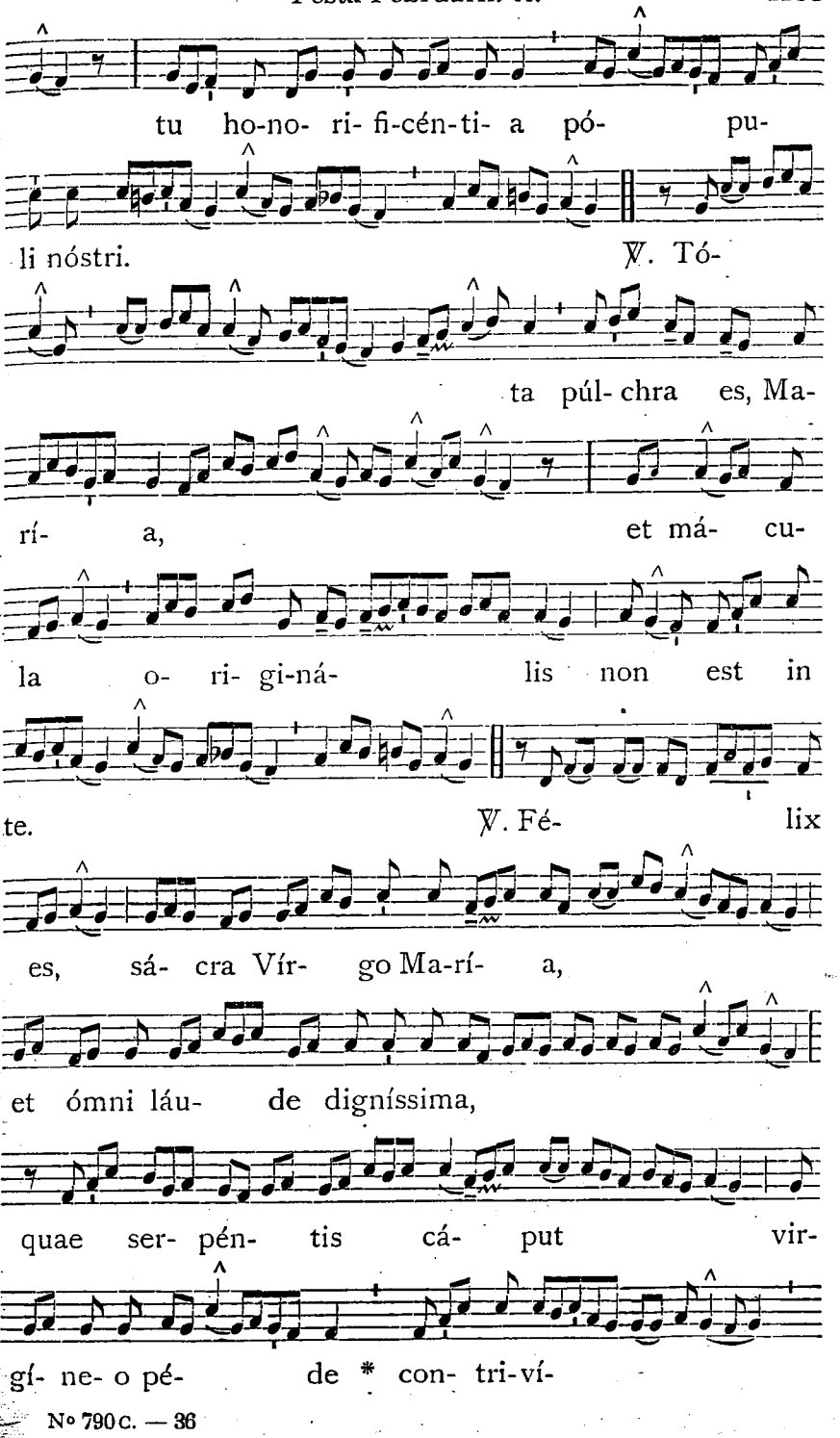

http://ccwatershed.org



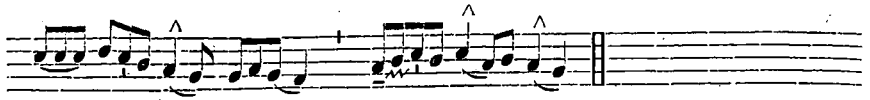

sti.

(M.M. ♪ = 144.)

Offert. 1. (*ré-la*)

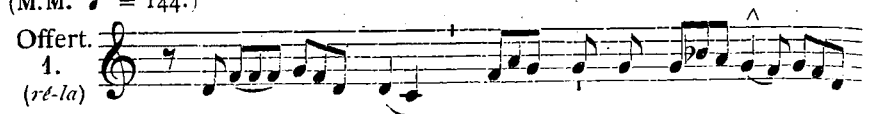

A- ve * grá- ti- a plé-

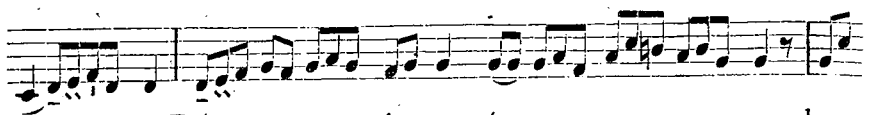

na, Dó- mi- nus té- cum, be-

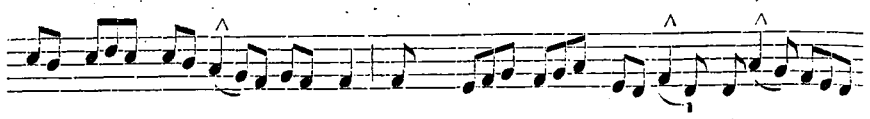

ne- dí- cta tu in mu- li- é-

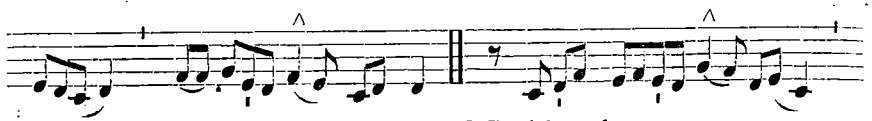

ri- bus. *T. P.* Al- le-

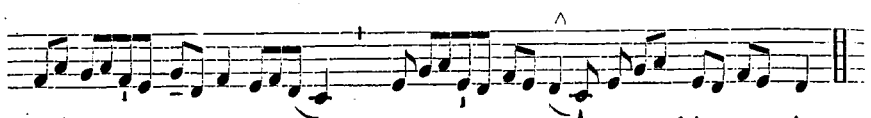

lú- ia.

(M.M. ♪ = 160.)

Comm. 1. (*ré-la*)

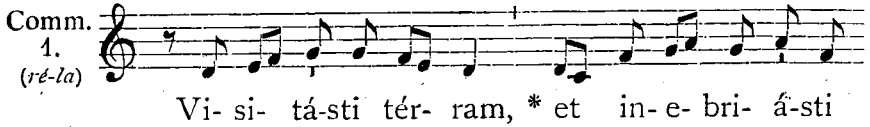

Vi- si- tá-sti tér- ram, * et in- e- bri- á-sti

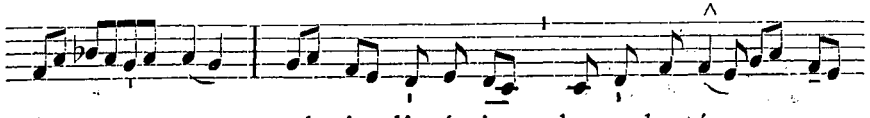

é- am, mul- ti- pli-cásti lo-cuple-tá- re

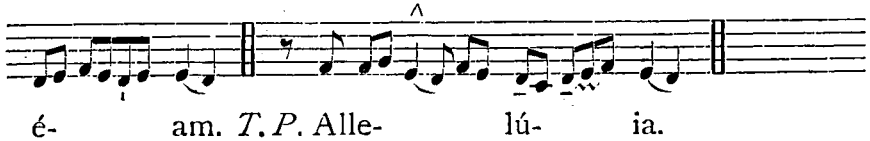

é- am. *T. P.* Alle- lú- ia.



## IN II. VESPERIS.

*Psalmi.* 1. Dixit Dóminus. 4. E. 143. — 2. Laudáte púeri. 1. f. 157. — 3. Laetátus sum. 8. c. 179. — 4. Nisi Dóminus. 7. a. 182. — 5. Láuda Jerúsalem. 8. G. 198.

1. Ant. 4. E (*mi-la*)



Cán-dor est * lú-cis ae-térnae, et spé-cu-lum si-

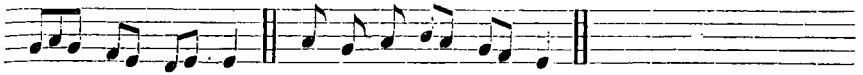

ne má- cu- la. E u o u a e.

2. Ant. 1. f (*ré-la*)

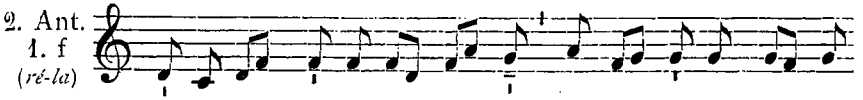

Mú- li- er * amícta só- le, et lú- na sub pé- di-

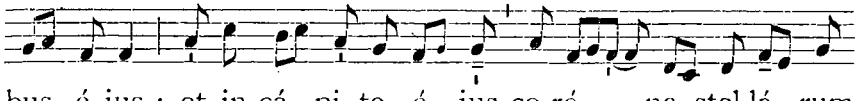

bus é-jus : et in cá- pi- te é- jus co-ró- na stel-lá- rum

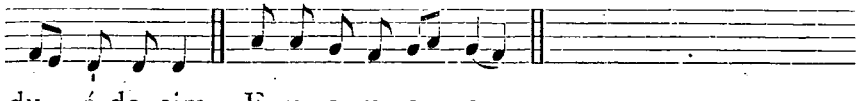

du- ó-de-cim. E u o u a e.

3. Ant. 8. c (*sol-do*)

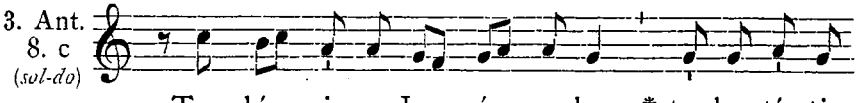

Tu gló- ri- a Je- rú- sa- lem, * tu lae-tí- ti-

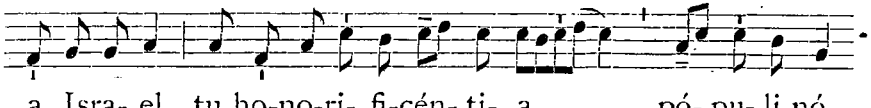

a Isra- el, tu ho-no-ri- fi-cén- ti- a pó- pu- li nó-

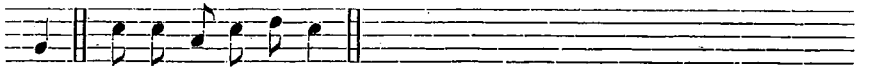

stri. E u o u a e.

4. Ant. 7. a (*sol-ré*)

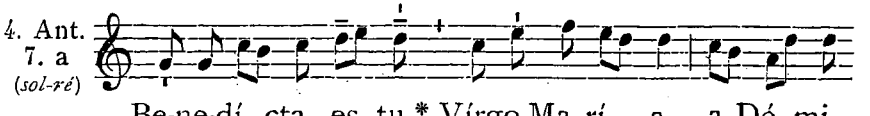

Be-ne-dí- cta es tu * Vírgo Ma-rí- a, a Dó- mi-

http://ccwatershed.org



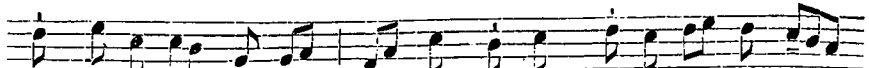

no Dé- o ex-cél-so, prae ómni-bus mu-li- é- ri-bus

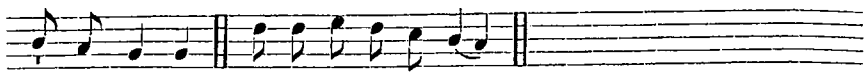

su-per tér-ram. E u o u a e.

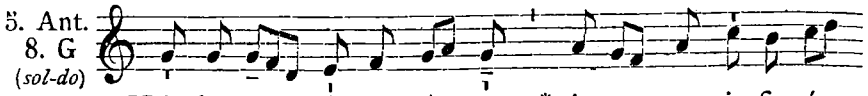


Hó-di- e nómen tú- um * i-ta magni- fi-cá-

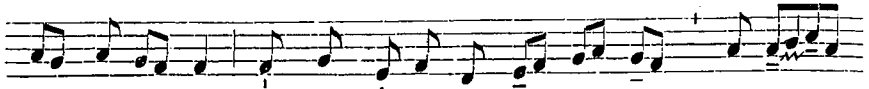

vit Dómi- nus, ut non re-cé-dat laus tú- a de ó-

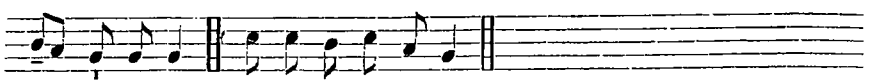

re hómi-num. E u o u a e.

Capitulum. *Cant. 2.*

SUrge, amica mea, speciósa mea, et veni : † colúmba mea in foraminibus petrae, in cavérna macériae, * osténde mihi fáciem tuam, sonet vox tua in áuribus meis.

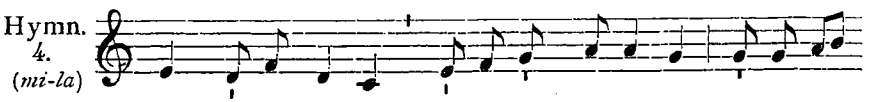


1. Omnis expér-tem má-cu-lae Ma-rí- am Edo-cet

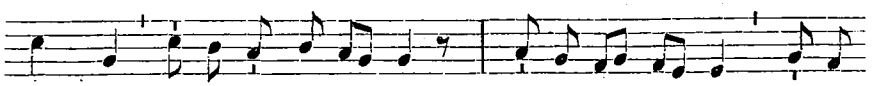

súmmus fí-de- i ma-gí- ster : Vírgi-nis gáu-dens cé-le-

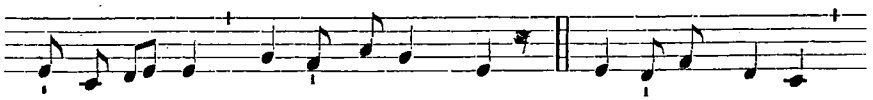

brat fi-dé- lis Tér-ra tri- úmphum. 2. Ipsa se praé-bens

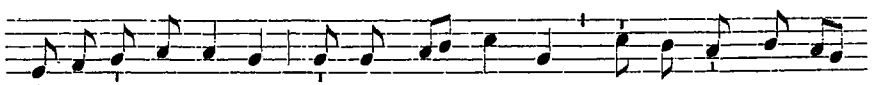

húmi- li pu- él-lae Vírgo spe- ctándam, ré-cre- at pa-vén-

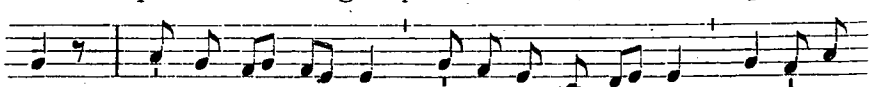

tem : Séque con-cé-ptam si-ne lá-be, sáncto Praédi-cat



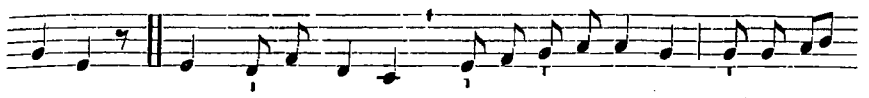

ó- re. 3. O spé-cus fé- lix, de-co-rá-te dí-vae Mátris a-

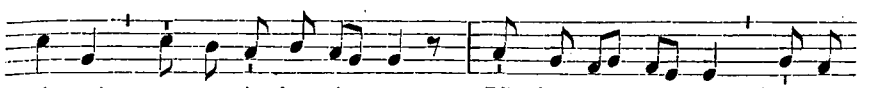

spéctu! ve-ne-ránda rú- pes, Unde vi- tá- les sca-tu-

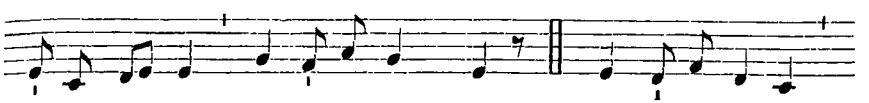

é-re plé- no Gúrgi- te lýmphae. 4. Huc ca-tervá- tim

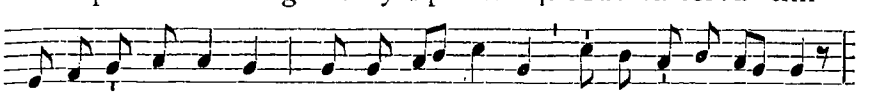

pí- a túrba nóstris, Huc ab ex-tér-nis per-egrí-na tér- ris

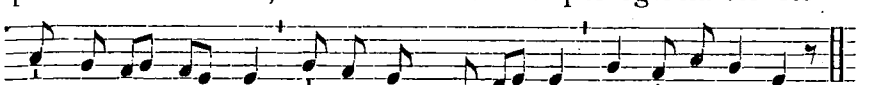

Afflu- it súpplex, et ó-pem po-tén-tis Vír-gi-nis ó- rat.

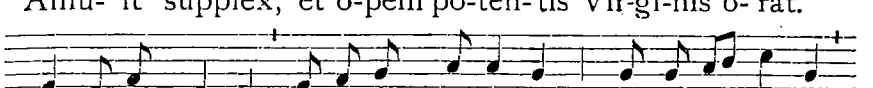

5. Exci-pit Má- ter lácrimas pre-cántum, Dó-nat o-ptá- tam

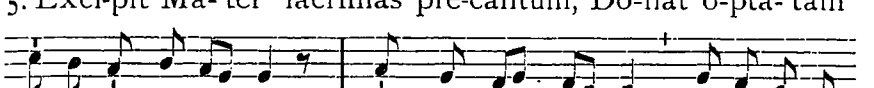

mí-se- ris sa-lú- tem : Cómpos hinc vó- ti pátri- as ad

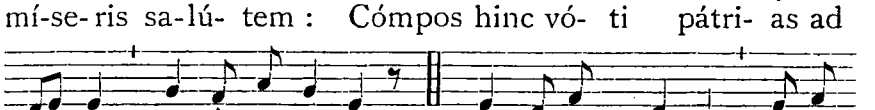

ó- ras Túrba re-vér-tit. 6. Súppli-cum, Vír-go, mi-se-

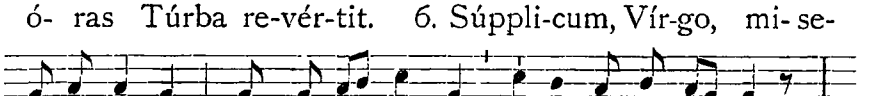

rá-ta cá-sus, Semper o .nóstros ré-fo-ve la-bó- res,

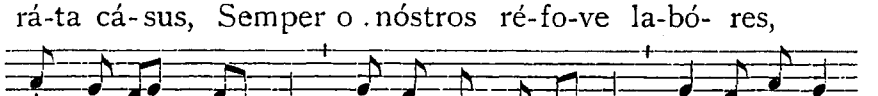

Impetrans maé-stis bó-na sempi- tér-nae Gáudi- a ví-

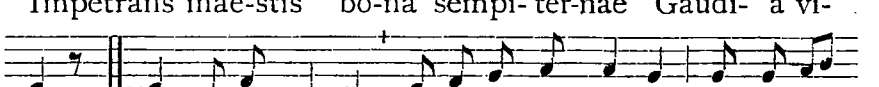

tae. 7. Sit dé-cus Pá-tri, ge-ni-taéque Pró- li, Et tí-bi

http://ccwatershed.org



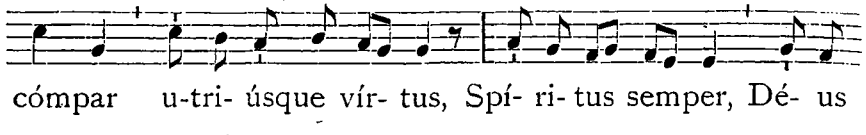


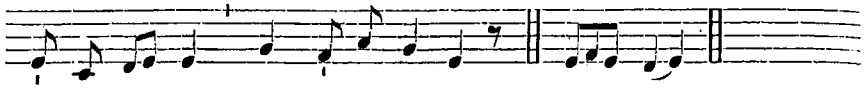


℣. Dignáre me laudáre te, Virgo sacráta.
℟. Da mihi virtútem contra hóstes túos.

Ad Magnif. Ant. 8. G* (*sol-do*)

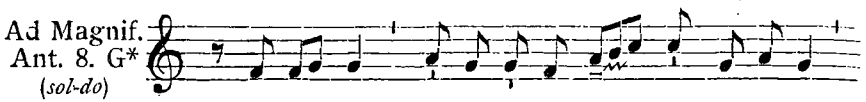


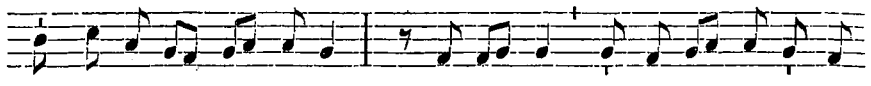


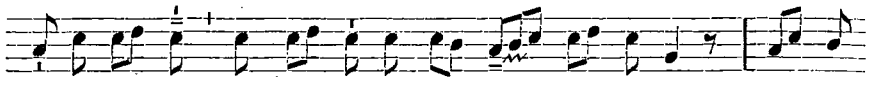


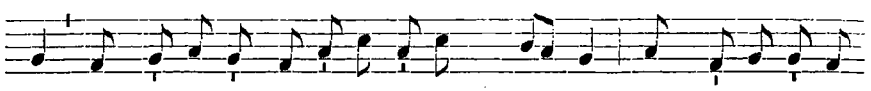


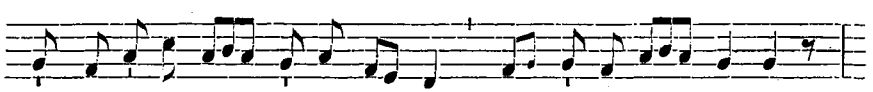


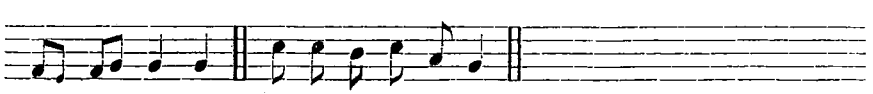


*Cant.* Magnificat. 8. G*. 204, *vel* 210.

### Oratio.

DEus, qui per Immaculátam Vírginis Conceptiónem dignum Fílio tuo habitáculum praeparásti : † súpplices a te quaésumus; ut ejúsdem Vírginis apparitiónem celebrántes, * salútem mentis et córporis consequámur. Per eúmdem Dóminum.



## 12. SS. VII Fundatorum Ordinis Servorum B. M. V., Conf.

*Duplex.*

### In I. Vesperis.

Ant. 1. (*ré-la*)

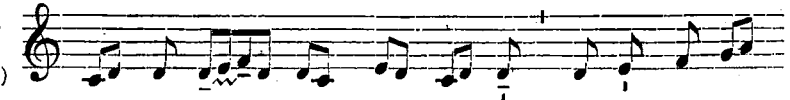


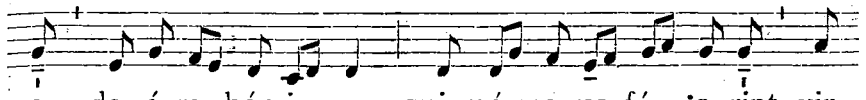


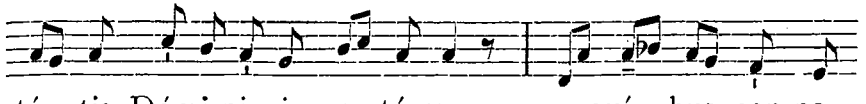


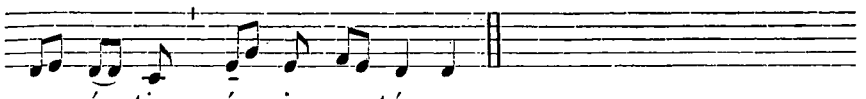


℣. Hi víri misericórdiae sunt, quórum pietátes non defuérunt.
℟. Sémen eórum et glória eórum non derelinquétur.

### Oratio.

DOmine Jesu Christe, qui ad recoléndam memóriam dolórum sanctíssimae Genitrícis tuae, per septem beátos Patres nova Servórum ejus família Ecclésiam tuam fecundásti: † concéde propítius; ita nos eórum consociári flétibus, * ut perfruámur et gáudiis : Qui vivis et regnas.

(M.M. ♪ = 152.)

### Ad Missam.

Intr. 5. (*fa-do*)

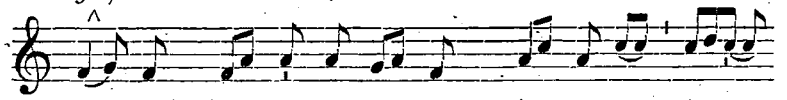


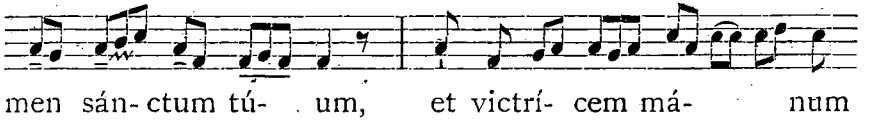


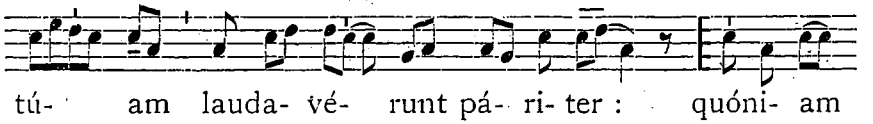


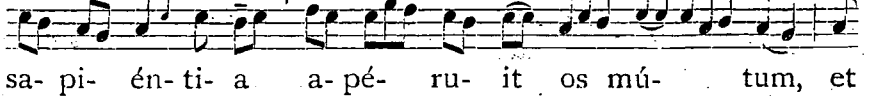

http://ccwatershed.org



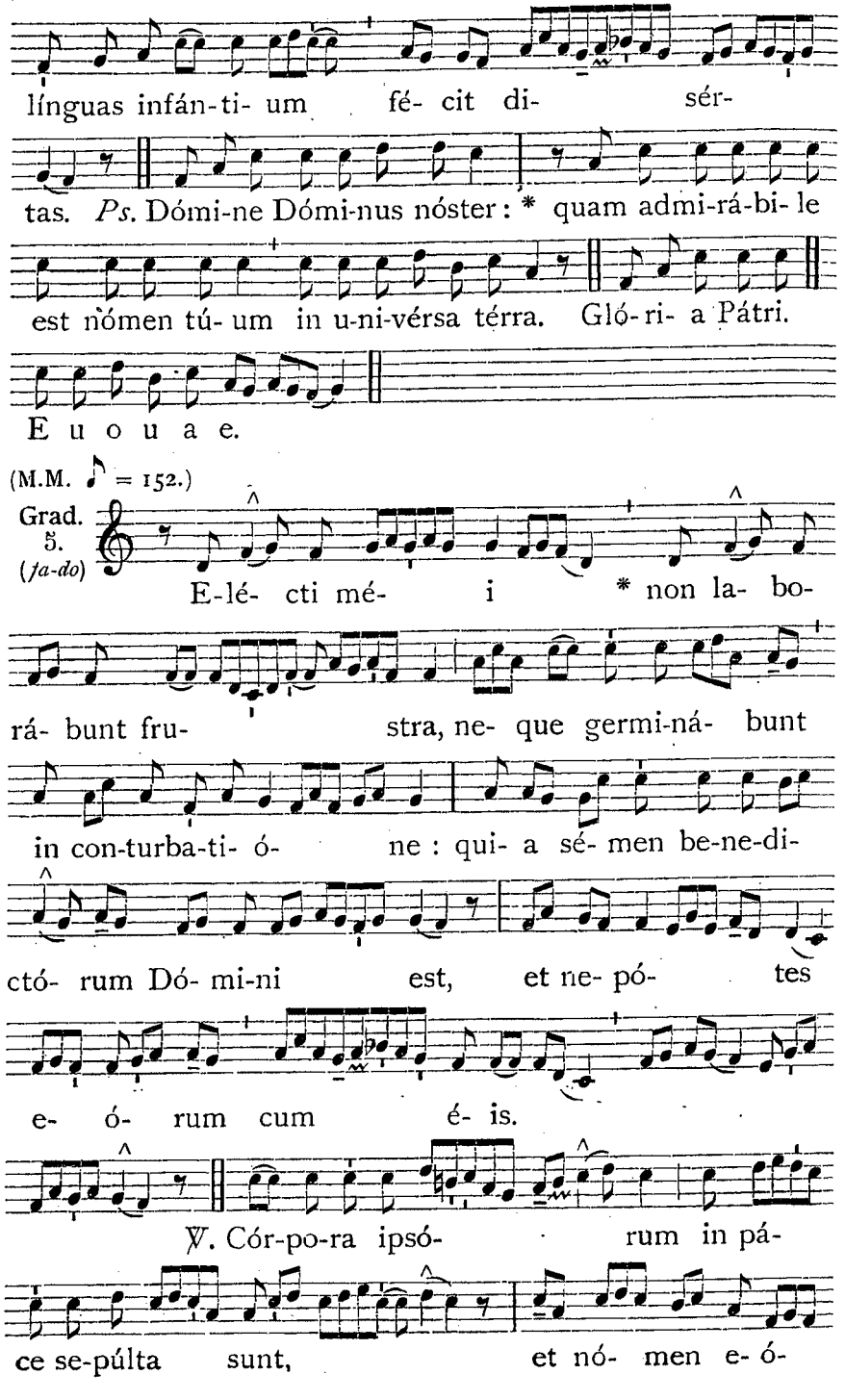




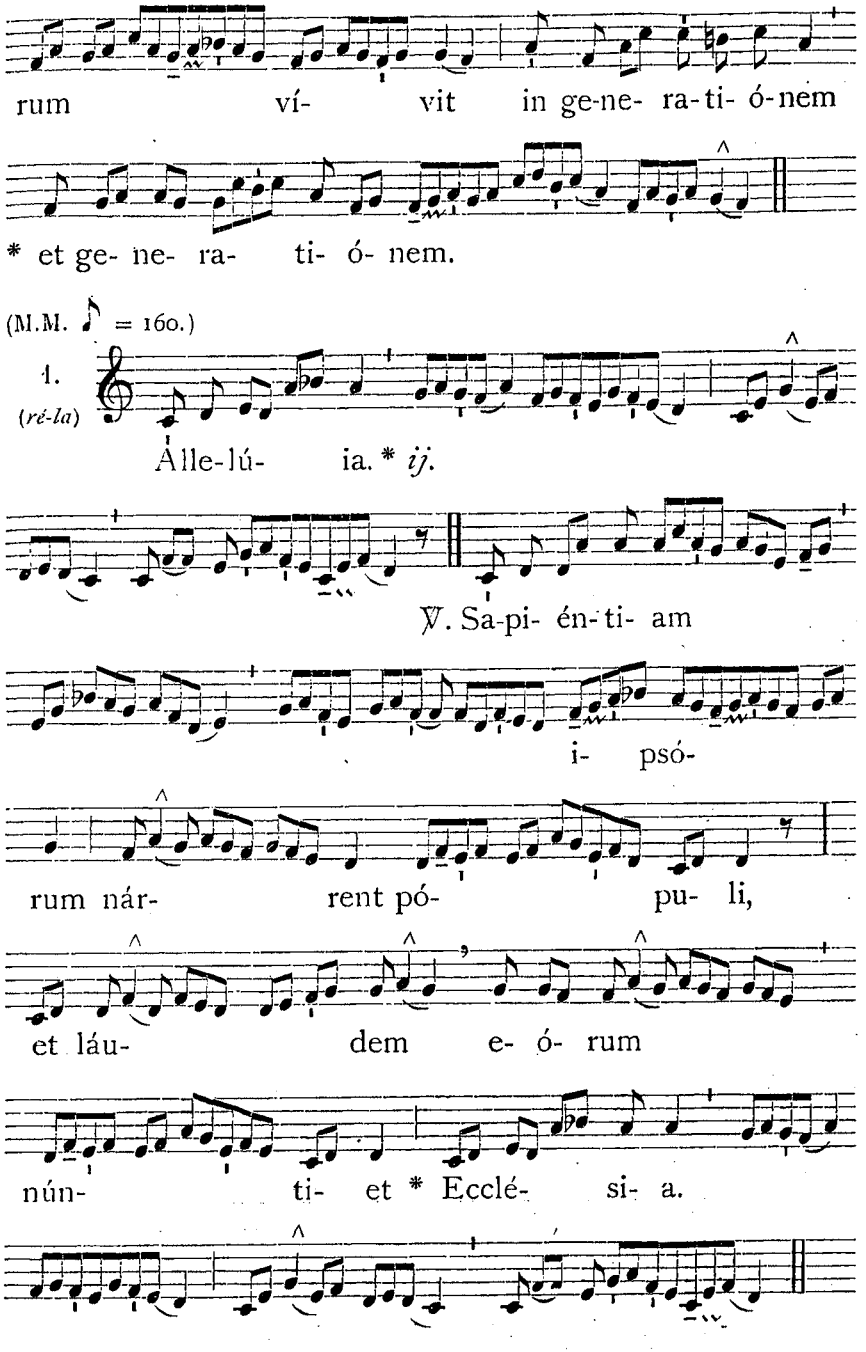


*Post Septuagesimam, omissis* Allelúia *et* ℣. *sequenti, dicitur Tractus* Qui séminant. 822.

http://ccwatershed.org



*Tempore Paschali, omittitur Graduale, et ejus loco dicitur :* Allelúia, allelúia. ℣. Sapiéntiam. *ut supra; deinde :*

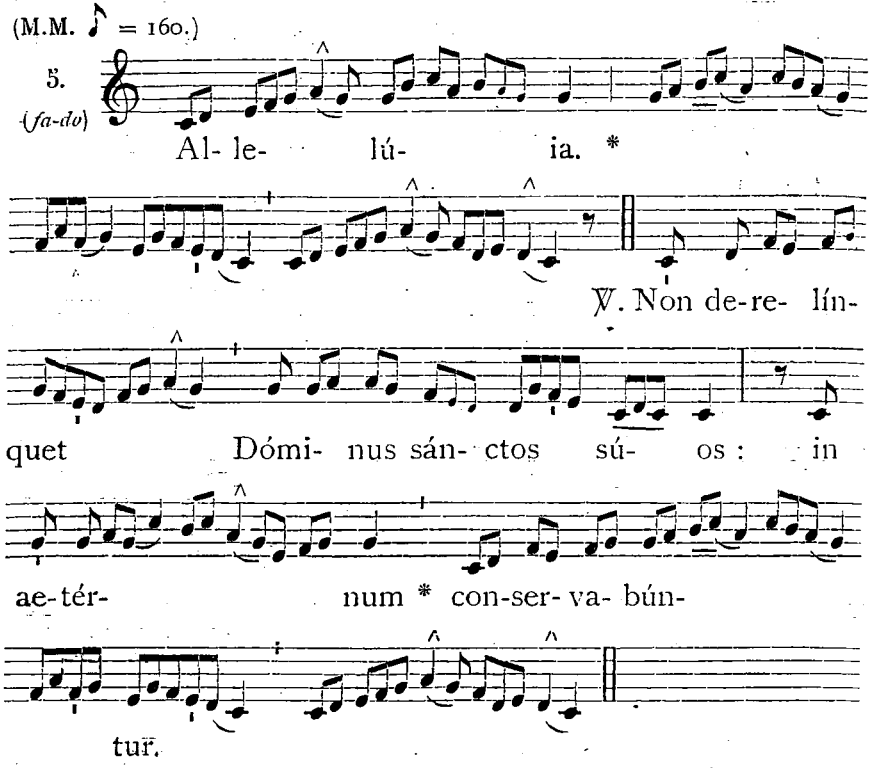


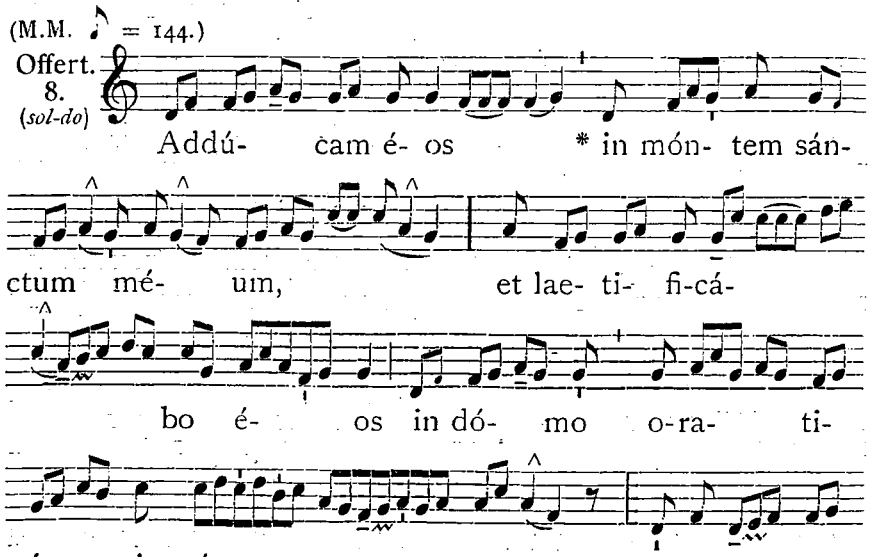




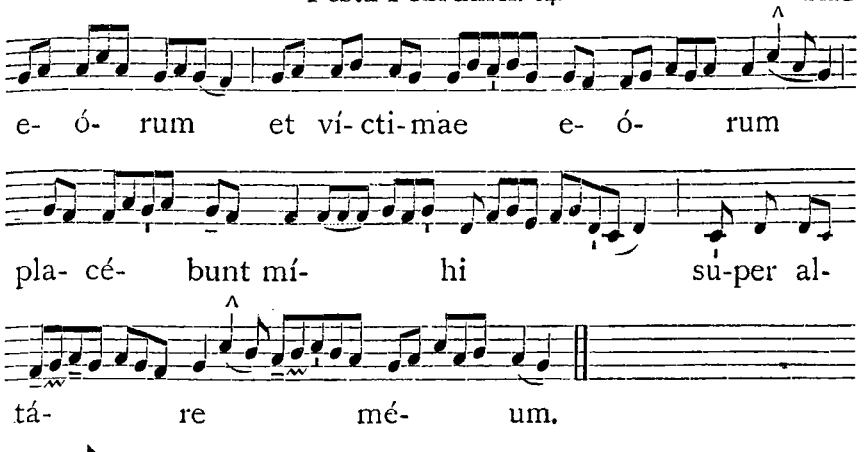


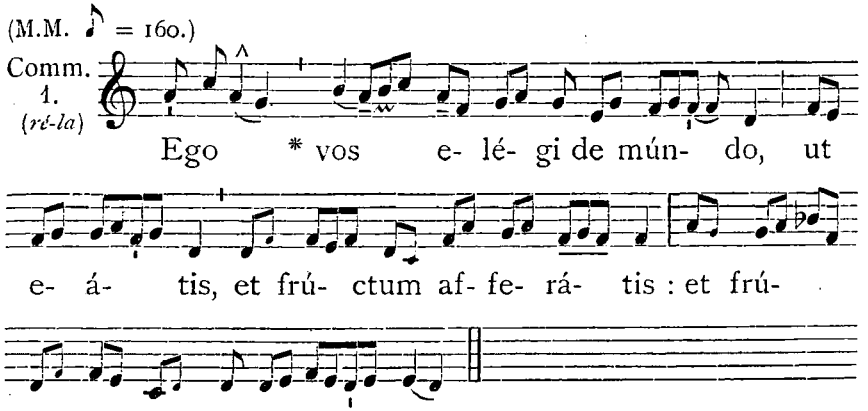


In II. Vesperis.

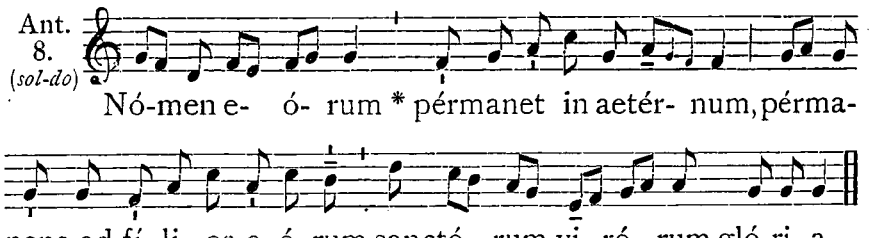


℣. Hi víri misericórdiae. *ut supra*, 1111.

## 14. S. Valentini Presbyteri, Martyris.

### Oratio.

PRaesta, quaésumus, omnípotens Deus : † ut, qui beáti Valentíni Mártyris tui natalítia cólimus, * a cunctis malis imminéntibus ejus intercessióne liberémur. Per Dóminum.

## 15. SS. Faustini et Jovitae Martyrum.

Oratio.

DEus, qui nos ánnua sanctórum Mártyrum tuórum Faustíni et Jovítae solemnitáte laetíficas : † concéde propítius; ut quorum gaudémus méritis, * accendámur exémplis. Per Dóminum.

## 18. S. Simeonis Episcopi et Martyris.

Oratio.

INfirmitátem nostram réspice, omnípotens Deus : † et quia pondus própriae actiónis gravat, * beáti Simeónis Mártyris tui atque Pontíficis intercéssio gloriósa nos prótegat. Per Dóminum.

## 22. Cathedrae Sancti Petri Antiochiae. *Duplex maj.*

*Omnia dicuntur sicut in Festo Cathedrae Romanae*, 1064.

## 23. S. Petri Damiani Episc., Conf. et Eccl. Doct. *Duplex.*

*In I. et II. Vesperis, Ant.* O Dóctor ... beáte Pétre. 879.

Oratio.

COncéde nos, quaésumus omnípotens Deus, beáti Petri Confessóris tui atque Pontíficis mónita et exémpla sectári : † ut per terréstrium rerum contémptum, * aetérna gáudia consequámur. Per Dóminum nostrum.

**Missa.** In médio Ecclésiae. 881.

## 24. *vel* 25. S. MATTHIAE APOSTOLI.

*Duplex II. Classis.*

**In I. et II. Vesperis,** *omnia de Communi Apostolorum*, 804.

Oratio.

DEus, qui beátum Matthíam Apostolórum tuórum collégio sociásti : † tríbue, quaésumus; ut ejus intervéntióne, * tuae circa nos pietátis semper víscera sentiámus. Per Dóminum.

AD MISSAM.

*Introitus.* Mihi autem. 1044.

*Graduale.* Nimis honoráti sunt. 1061. — *Tractus.* Desidérium. 822.

*Offertorium.* Constítues éos. *ut in Festo SS. Apost. Petri et Pauli.*

(M.M. ♪ = 160.)

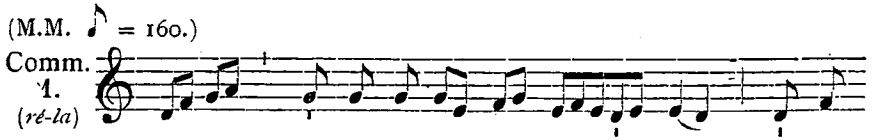


http://ccwatershed.org



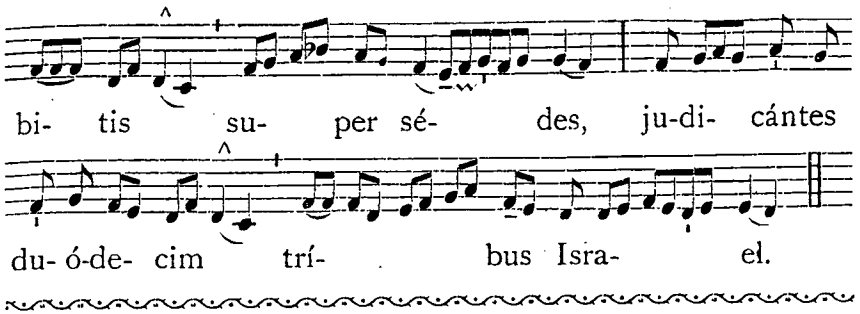


# FESTA MARTII.

## 4. S. Casimiri Confessoris. *Semid.*

Oratio.

DEus, qui inter regáles delícias et mundi illécebras, sanctum Casimírum virtúte constántiae roborásti : † quaésumus; ut ejus intercessióne fidéles tui terréna despíciant, * et ad caeléstia semper aspírent. Per Dóminum.

*Eadem die.* S. Lucii I. Papae et Martyris.

Oratio.

DEus, qui nos beáti Lúcii Mártyris tui atque Pontíficis ánnua solemnitáte laetíficas : * concéde propítius; ut cujus natalítia cólimus, de ejúsdem étiam protectióne gaudeámus. Per Dóminum.

## 6. SS. Perpetuae et Felicitatis Mart. *Duplex.*

*In I. et II. Vesperis, Ant.* Istárum est enim. 927. ℣. Glória et honóre.

Oratio.

DA nobis, quaésumus Dómine Deus noster, sanctárum Mártyrum tuárum Perpétuae et Felicitátis palmas incessábili devotióne venerári : † ut quas digna mente non póssumus celebráre, * humílibus saltem frequentémus obséquiis. Per Dóminum.

**Missa.** Me exspectavérunt. *de Communi non Virginum*, 928.

## 7. S. Thomae de Aquino Conf. et Eccl. Doct. *Duplex.*

*In I. et II. Vesperis, ad Magnif. Ant.* O Dóctor ... beáte Thóma. 879.

Oratio.

DEus, qui Ecclésiam tuam beáti Thomae Confessóris tui mira eruditióne clarificas, et sancta operatióne fecúndas : † da nobis, quaésumus; et quae dócuit intellectu conspícere, * et quae egit, imitatióne complére. Per Dóminum.

**Missa.** In médio. *de Communi Doctorum*, 881.

## 8. S. Joannis de Deo Conf. *Duplex.*

Oratio.

DEus, qui beátum Joánnem, tuo amóre succénsum, inter flammas innóxium incédere fecísti, et per eum Ecclésiam tuam nova prole fecundásti : † praesta, ipsíus suffragántibus méritis; ut igne caritátis tuae vítia nostra curéntur, * et remédia nobis aetérna provéniant. Per Dóminum.

**Missa.** Os jústi. *de Conf. non Pont.*, 890.

http://ccwatershed.org



## 9. S. Franciscae Viduae Romanae. *Duplex.*

Oratio.

DEus, qui beátam Francíscam fámulam tuam, inter cétera grátiae tuae dona, familiári Angeli consuetúdine decorásti : † concéde quaésumus ; ut intercessiónis ejus auxílio. * Angelórum consórtium cónsequi mereámur. Per Dñum.

**Missa.** Cognóvi. 929.

## 10. SS. Quadraginta Martyrum. *Semid.*

Oratio.

PRaesta, quaésumus omnípotens Deus : † ut qui gloriósos Mártyres fortes in sua confessióne cognóvimus, * pios apud te in nostra intercessióne sentiámus. Per Dóminum.

## 12. S. Gregorii I. Papae, Conf. et Eccl. Doct. *Duplex.*

*In I. et II. Vesperis, ad Magnif. Ant.* O Dóctor ... beáte Gregóri. 879.

Oratio.

DEus, qui ánimae fámuli tui Gregórii aetérnae beatitúdinis praémia contulísti : † concéde propítius ; ut qui peccatórum nostrórum póndere prémimur, * ejus apud te précibus sublevémur. Per Dóminum.

Ad Missam.

*Introitus.* Sacerdótes Déi. 824.

(M.M. ♪ = 152.)

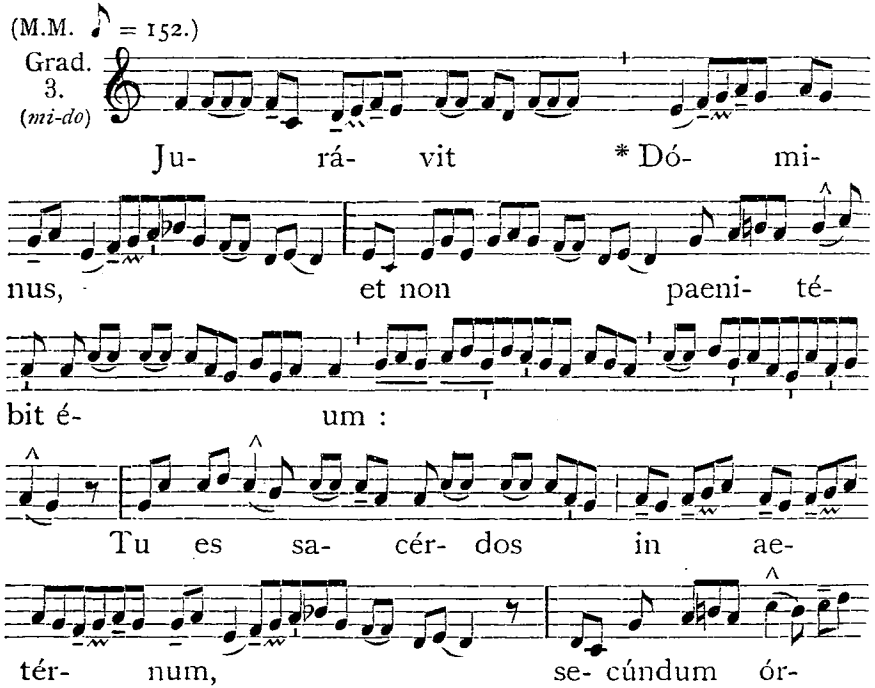




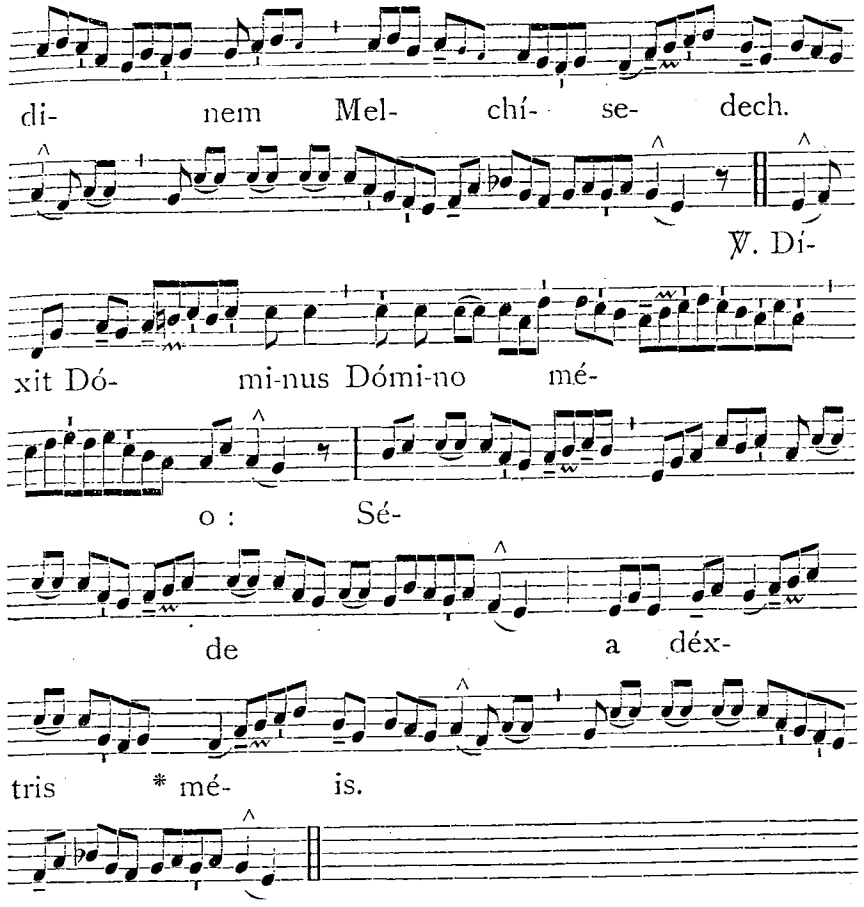


*Tractus.* Beátus vir. 825.
*Offertorium.* Véritas méa. 893.
*Communio.* Fidélis sérvus. 876.

## 17. S. Patritii Episcopi, Conf. *Duplex.*

Oratio.

DEus, qui ad praedicándam géntibus glóriam tuam, beátum Patrícium Confessórem atque Pontíficem míttere dignátus es : † ejus méritis et intercessióne concéde ; ut quae nobis agénda praécipis, * te miseránte adimplére possímus. Per Dóminum.

**Missa.** Státuit. *de Communi Conf. Pont.*, 821.

## 18. S. Cyrilli Episcopi Hierosolymitani, Conf. et Ecclesiae Doctoris. *Duplex.*

*In I. et II. Vesperis, Ant.* O Dóctor ... beáte Cyrílle. 879.

http://ccwatershed.org



**Oratio.**

DA nobis, quaésumus omnípotens Deus, beáto Cyrillo Pontifice intercedénte : te solum verum Deum, et quem misísti Jesum Christum ita cognóscere ; † ut inter oves quae vocem ejus áudiunt, * perpétuo connumerári mereámur. Per eúmdem Dóminum.

**Missa.** In médio. *de Doctoribus*, 881.

# 19. S. JOSEPH, SPONSI B. M. V. CONF.

*Duplex I. Classis.*

IN I. VESPERIS.

*Psalmi.* 1. Díxit Dóminus. 1. g. 141. — 2. Confitébor. 2. D. 146. — 3. Beátus vir. 3. a 2. 153. — 4. Laudáte púeri. 4. E. 159. — 5. Laudáte Dóminum. 5. a. 175.

1. Ant. 1. g (*ré-la*)

Já-cob au- tem * gé- nu- it Jó- seph,

ví-rum Ma-rí- ae, de qua ná- tus est Jé-sus, qui vo-cá-

tur Chrí-stus. E u o u a e.

2. Ant. 2. D (*ré-fa*)

Mís- sus est * Ange-lus Gá- bri- el a Dé- o

ad Vír- gi- nem desponsá- tam ví- ro, cú- i nómen é-

rat Jó-seph, de dó-mo Dá-vid : et nó-men Vírgi-nis Ma-

rí- a. E u o u a e.



3. Ant. 3. a 2 (*mi-do*)

Cum és- set desponsá- ta * Má-ter Jé-su Ma- rí-

a Jó-seph, ántequam conve-ní- rent, invénta est in ú-tero

há- bens de Spí- ri-tu Sáncto. E u o u a e.

4. Ant. 4. E (*mi-la*)

Jó-seph vir é- jus, * cum és-set jú- stus,

et nól-let é- am tra- dú-ce-re, vó-lu- it occúl- te di-

mít- te-re é- am. E u o u a e.

5. Ant. 5. a (*fa-do*)

Ange- lus Dó- mi-ni * appá- ru- it Jó-seph,

dí- cens : Jó-seph fí- li Dá-vid, nó- li timé- re accí-pe-

re Ma-rí- am cónju-gem tú- am : quod e- nim in é- a

ná- tum est, de Spí-ri-tu Sáncto est : pá-ri- et au-tem

fí- li- um, et vo-cá-bis nómen é-jus Jé- sum. E u o u a e.

http://ccwatershed.org



*Capitulum.* Vir fidélis. 1124. — *Hymnus.* Te Jóseph célebrent. 1151.

℣. Constítuit éum dóminum dómus súae.
℟. Et príncipem ómnis possessiónis súae.

Ad Magnif. Ant. 1. g 2 (*ré-la*)

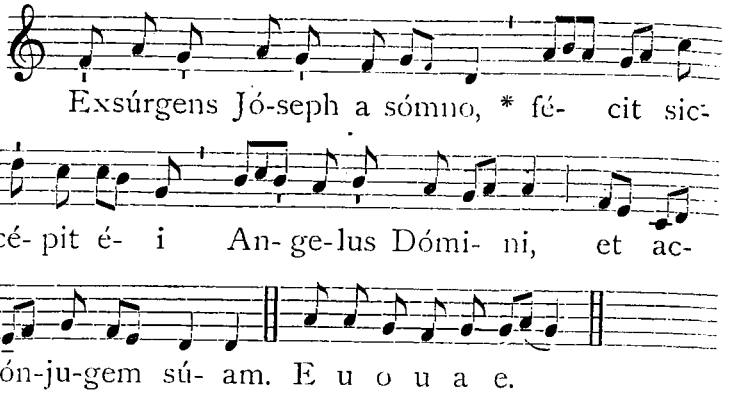


*Cant.* Magnificat. 1. g. 2. 199, *vel* 205.

Oratio.

SAnctíssimae Genitrícis tuae Sponsi, quaésumus Dómine, méritis adjúvémur : † ut quod possibilitas nostra non óbtinet, * ejus nobis intercessióne donétur : Qui vivis et regnas.

AD MISSAM.

*Introitus.* Justus ut pálma. 894.

*Graduale.* Dómine, praevenísti éum. 896. — *Tractus.* Beátus vir. 825.

*Tempore Paschali, omissis Graduali et Tractu, dicitur :* Allelúia, allelúia. ℣. Amávit eum. 882. Allelúia. ℣. Justus germinábit. 883.

*Offertorium.* Véritas méa. 893.

(M.M. ♪ = 160.)

Comm. 7. (*sol-ré*)

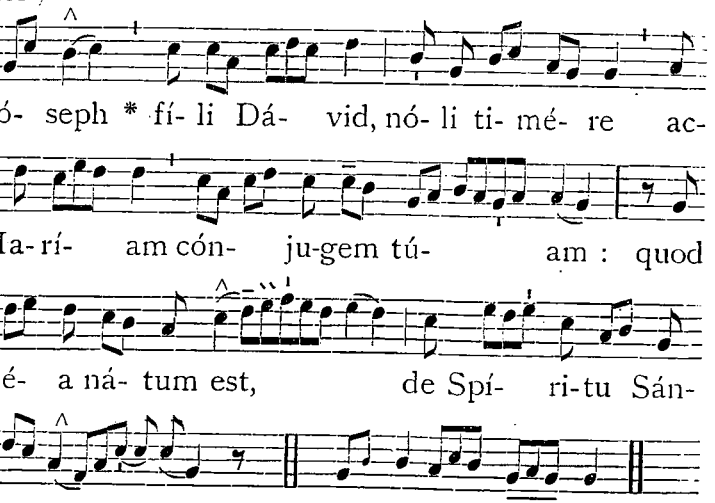




IN II. VESPERIS.

*Psalmi.* 1. Dixit Dóminus. 1. a. 3. 141. — 2. Confitébor. 2. D. 146. — 3. Beátus vir. 3. a. 2. 153. — 4. Laudáte púeri. 4. E. 159. — 5. Laudáte Dóminum. 8. G. 175.

1. Ant. 1. a 3 (*ré-la*)

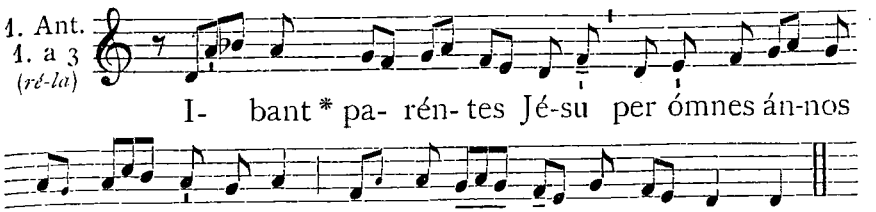


2. Ant. 2. D (*ré-fa*)

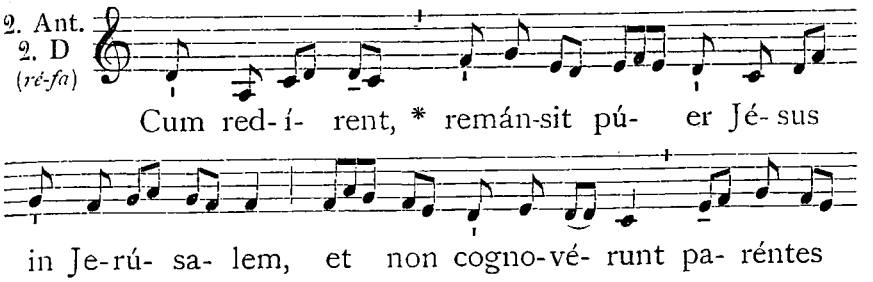


3. Ant. 3. a 2 (*mi-do*)

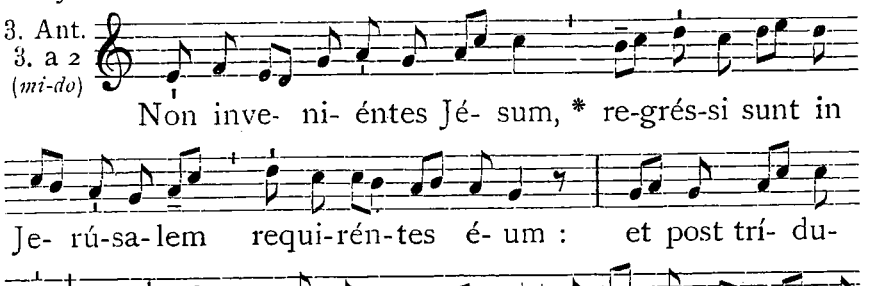

http://ccwatershed.org



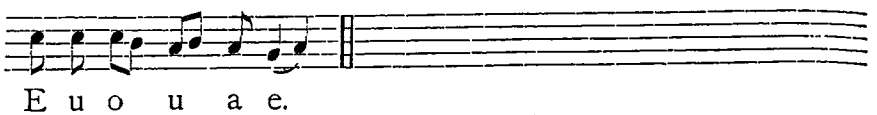


4. Ant. 4. E (*mi-la*)

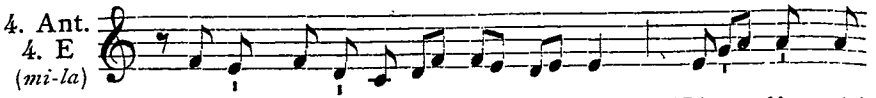


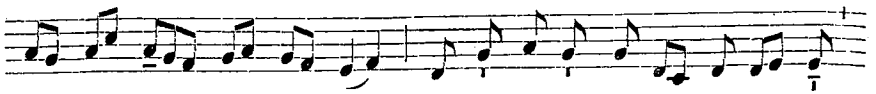


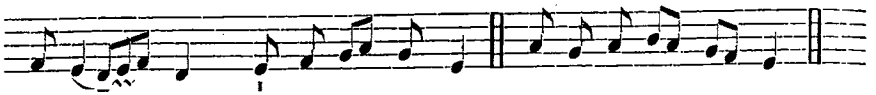


5. Ant. 8. G (*sol-do*)

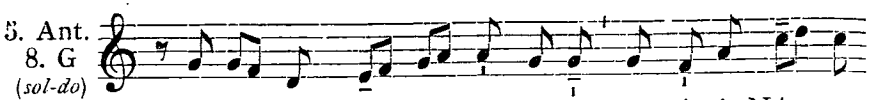


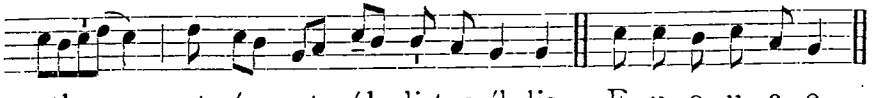


**Capitulum.** *Prov. 28. et 27.*

VIR fidélis multum laudábitur. * Et qui custos est Dómini sui, glorificábitur.

℟. Deo grátias.

*Hymnus.* Te Jóseph célebrent. 1151.

℣. Glória et divítiae in dómo éjus.
℟. Et justítia éjus mánet in saéculum saéculi.

Ad Magnif. Ant. 8. G (*sol-do*)

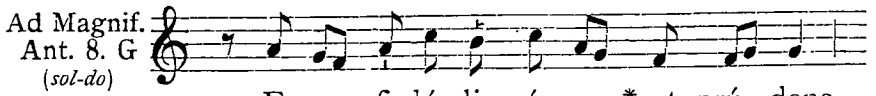


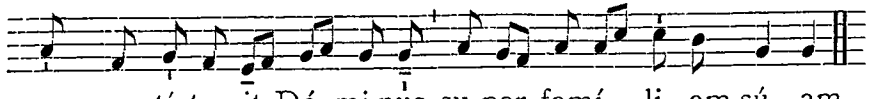


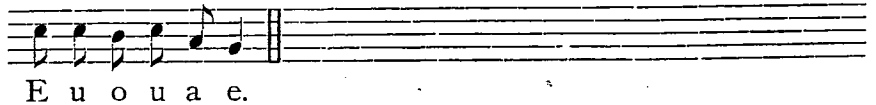


*Cant.* Magníficat. 8. G. 204, *vel* 210. — *Oratio.* Sanctíssimae. 1122.



## 21. S. Benedicti Abbatis. *Dupl. maj.*

**Oratio.**

INtercéssio nos, quaésumus Dómine, beáti Benedícti Abbátis commendet : † ut quod nostris méritis non valémus, * ejus patrocínio assequámur. Per Dóminum nostrum Jesum Christum Fílium tuum.

**Missa.** Os jústi. *de Communi Abbatum*, 896.

## 24. S. Gabrielis Archangeli. *Dupl. maj.*

**In I. Vesperis.**

Ant. 7. a (*sol-ré*)

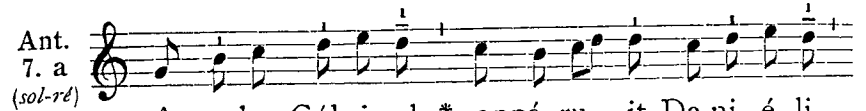


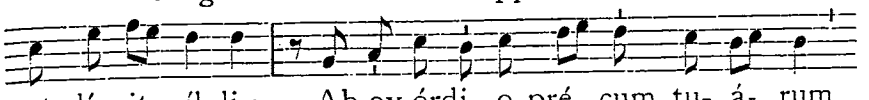


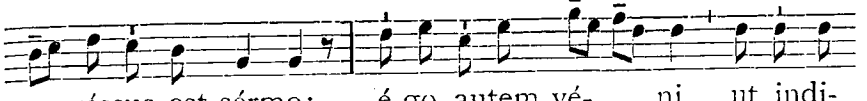


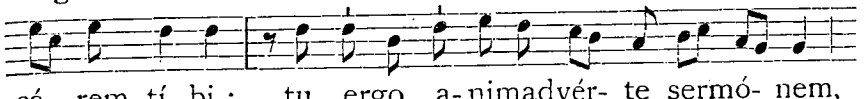


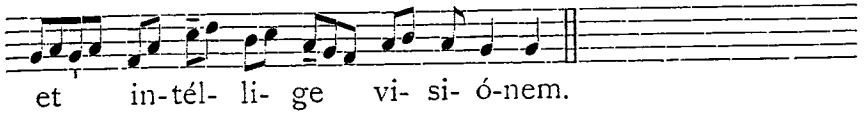


℣. Stétit Angelus juxta áram témpli.
℟. Hábens thuríbulum áureum in mánu súa.

**Oratio.**

DEus, qui inter céteros Angelos, ad annuntiándum incarnatiónis tuae mystérium, Gabriélem Archángelum elegísti : † concéde propítius ; ut, qui festum ejus celebrámus in terris, * ipsíus patrocínium sentiámus in caelis : Qui vivis et regnas.

*Commemoratio Feriae.*

**Ad Missam.**

*Introitus.* Benedícite Dóminum. *ut in die 29 Septembris.*
*Graduale.* Benedícite. *ut in die 29 Septembris.*

(M.M. ♪ = 160.)

Tract. 2. (*ré-fa*)

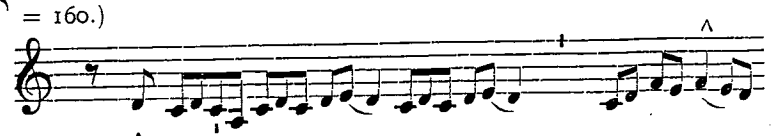

http://ccwatershed.org



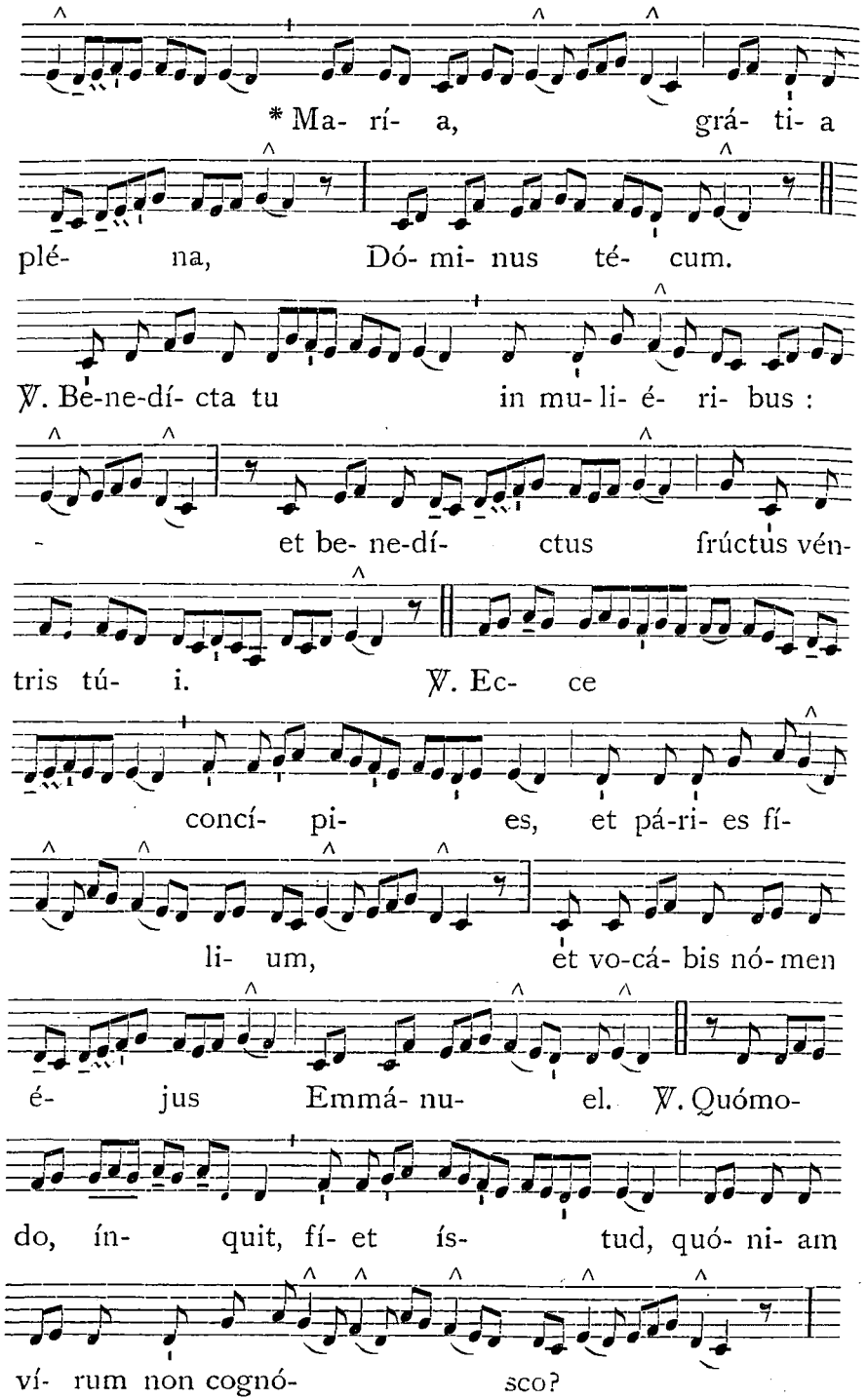




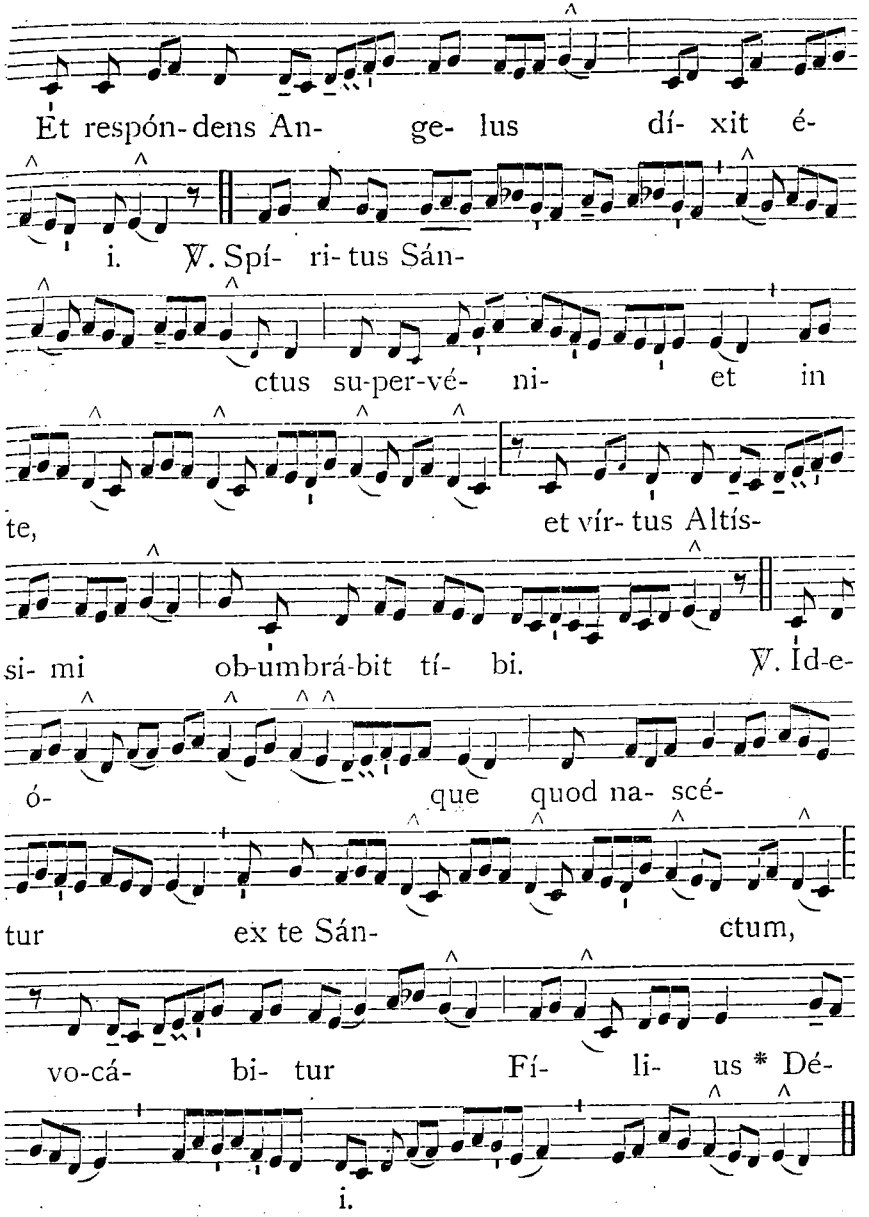


*Tempore Paschali omittitur Graduale, et ejus loco dicitur :*

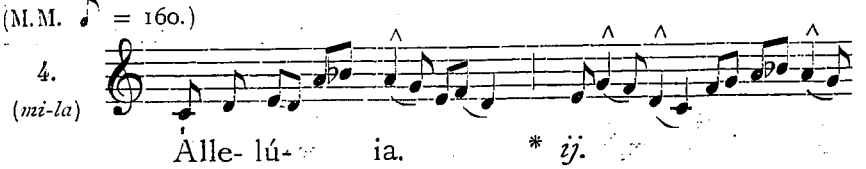

http://ccwatershed.org



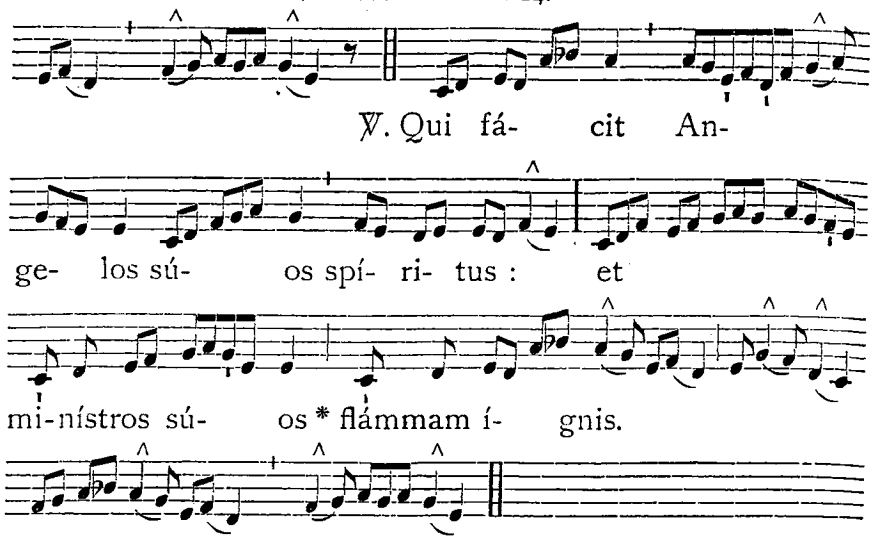


Allelúia. ℣. Ave María. 951.
*Offertorium.* Stétit Angelus. *ut in die 29 Septembris, sine* Allelúia.
*Communio.* Benedícite. *ut in die 29 Septembris.*

In II. Vesperis.

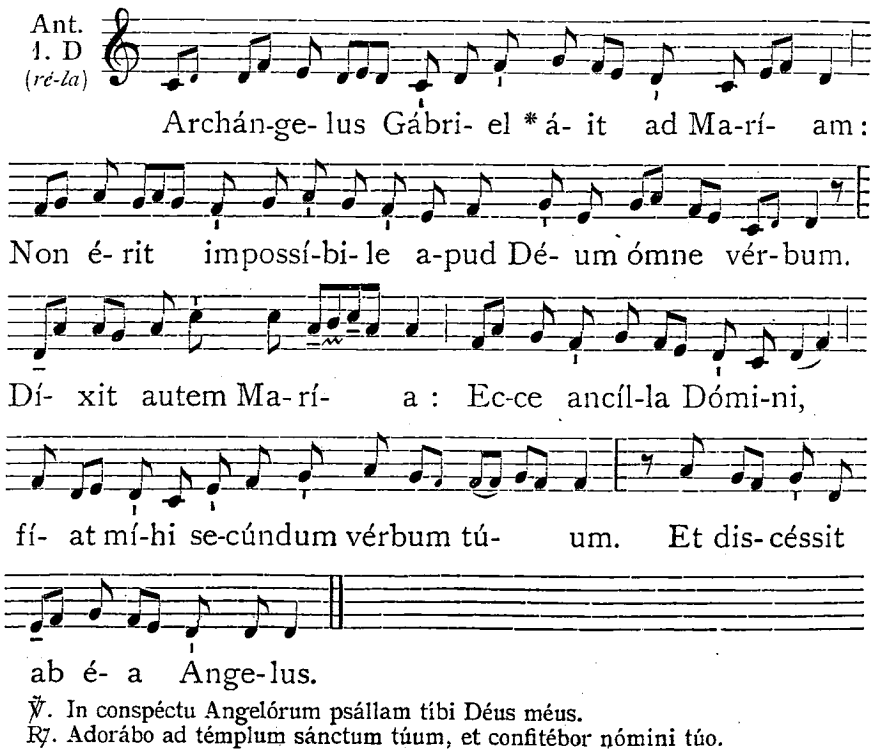


℣. In conspéctu Angelórum psállam tibi Déus méus.
℟. Adorábo ad témplum sánctum túum, et confitébor nómini túo.



DIE 25. MARTII.

# IN ANNUNTIATIONE B. M. V.

*Duplex I. Classis.*

IN I. VESPERIS.

*Omnia ut in II. Vesperis, ut infra, praeter sequentia :*

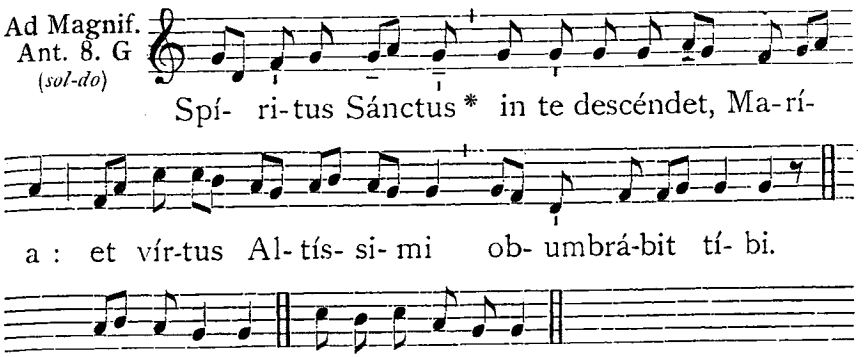


*Cant.* Magnificat. 8. G. 204, *vel* 210. — *Oratio.* Deus, qui de beátae. 1131.
*Commemoratio Feriae.*
**Ad Completorium** *Hymnus cantatur et concluditur, ut in Festis B. M. V.*

AD MISSAM.

*Introitus.* Vúltum túum. 919.
*Graduale.* Diffúsa est grátia. 930.
*Tractus.* Audi fília. 916.
*Tempore Paschali, omissis Graduali et Tractu, dicitur :* Allelúia, allelúia. ℣. Ave María. 951. Allelúia. ℣. Vírga Jésse. 953.
*Offertorium.* Ave María. 954.
*Communio.* Ecce vírgo. 265.

IN II. VESPERIS.

*Psalmi.* 1. Díxit Dóminus. 8. G*. 145. — 2. Laudáte púeri. 1. g. 157. — 3. Laetátus sum. 8. G. 179. — 4. Nisi Dóminus. 1. f. 181. — 5. Láuda Jerúsalem. 8. c. 198.

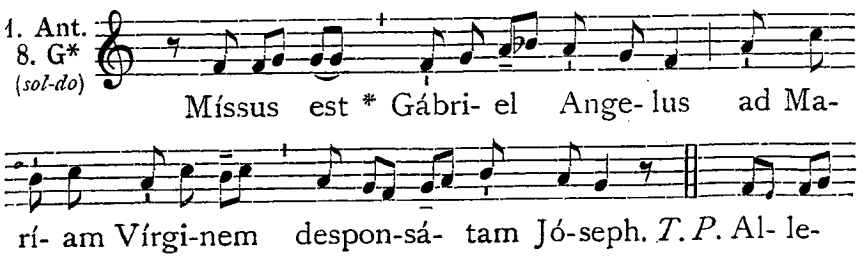

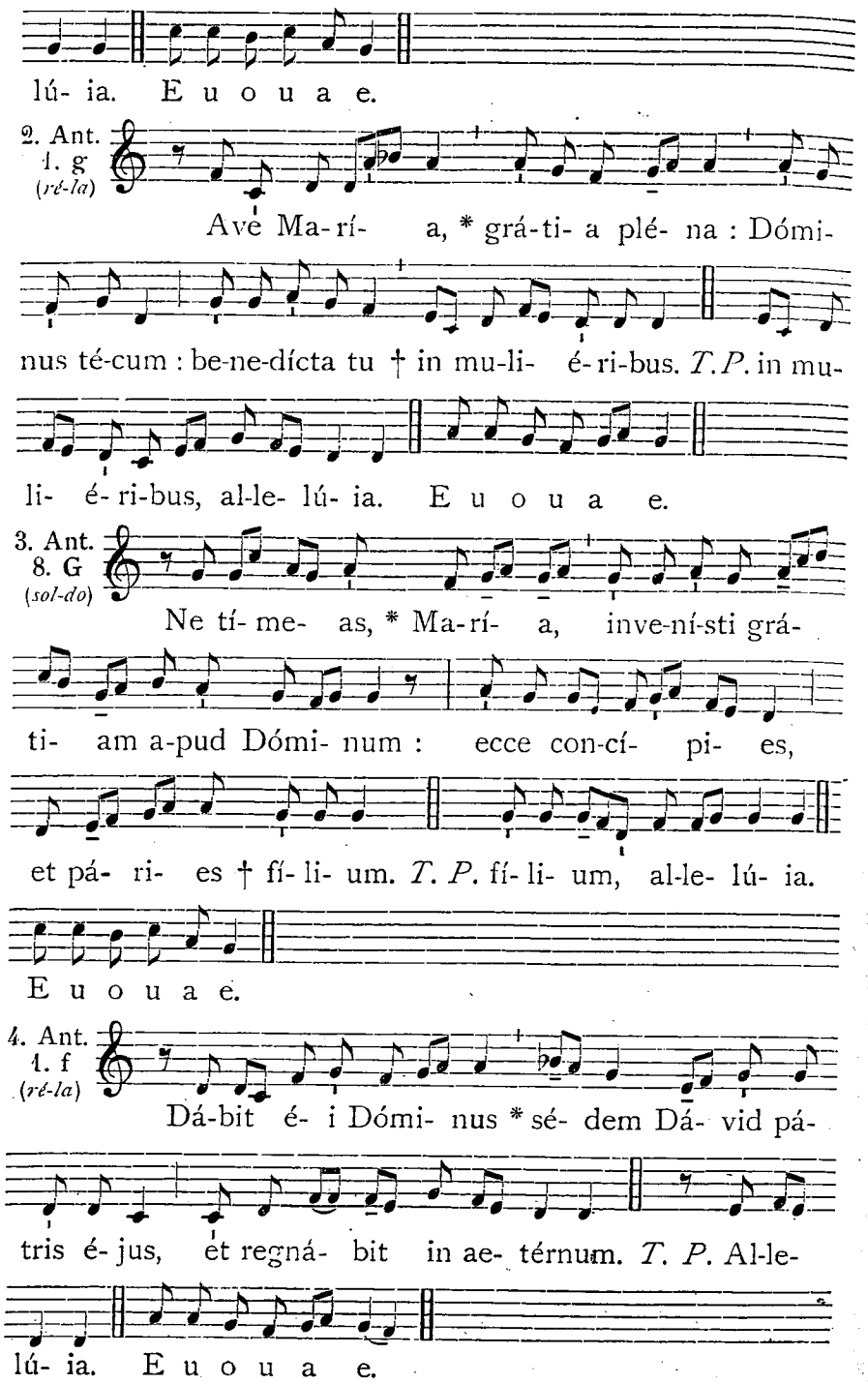


http://ccwatershed.org



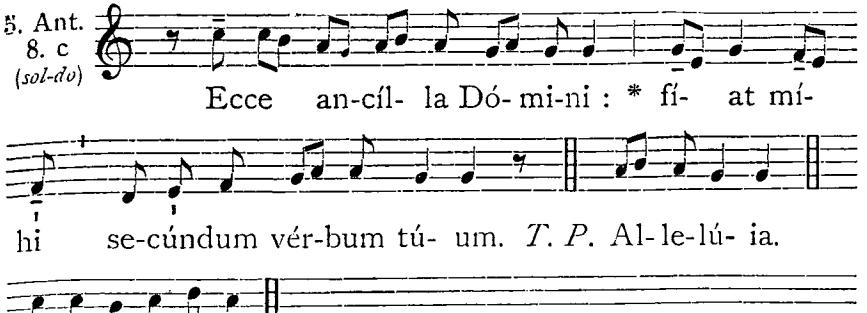


**Capitulum.** *Isaiae 7. c.*

ECce virgo concípiet et páriet fílium, † et vocábitur nomen ejus Emmánuel. * Butýrum et mel cómedet, ut sciat reprobáre malum, et elígere bonum.

*Hymnus.* Ave máris stélla. 944.

℣. Ave María, grátia pléna. ℟. Dóminus técum.

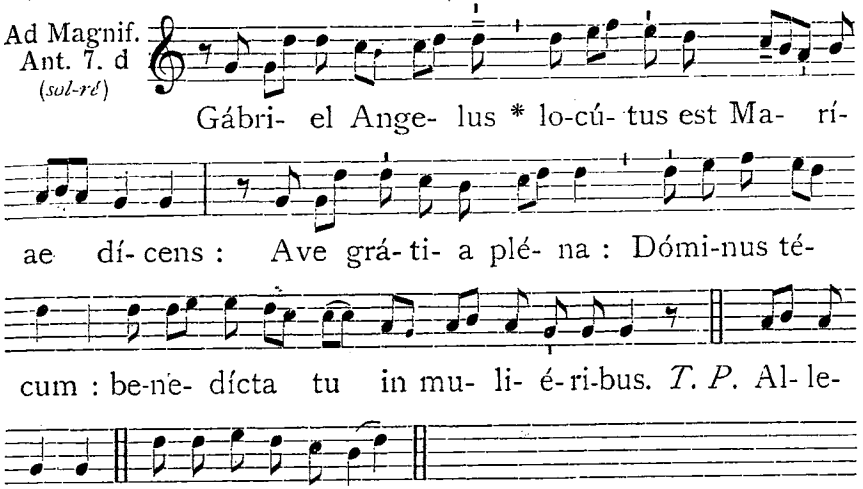


*Cant.* Magníficat. 7. d. 203, *vel* 209.

**Oratio.**

DEus, qui de beátae Maríae Vírginis útero Verbum tuum, Angelo nuntiánte, carnem suscípere voluísti : † praesta supplícibus tuis ; ut qui vere eam Genitrícem Dei crédimus, * ejus apud te intercessiónibus adjuvémur. Per eúmdem Dóminum nostrum Jesum Christum Fílium tuum.

*Commemoratio Feriae.*

---

27. S. Joannis Damasceni Conf. et Eccl. Doct. *Duplex.*

*In I. et II. Vesperis. Ant.* O Dóctor ... beáte Joánnes. 879.

http://ccwatershed.org

### Oratio.

OMnípotens sempitérne Deus, qui ad cultum sacrárum imáginum adseréndum, beátum Joánnem caelésti doctrína et admirábili spíritus fortitúdine imbuísti : † concéde nobis ejus intercessióne et exémplo; ut quorum cólimus imágines, * virtútes imitémur et patrocínia sentiámus. Per Dóminum.

### Ad Missam.

(M.M. ♪ = 152.)

Intr. 7. (*sol-ré*)

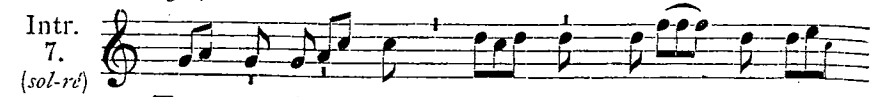


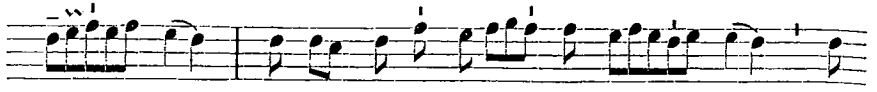


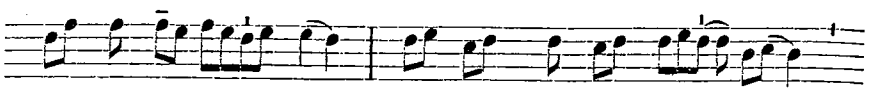


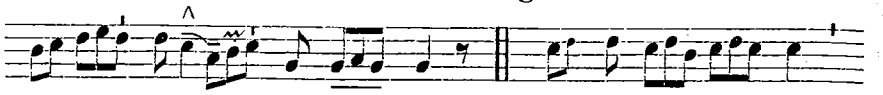


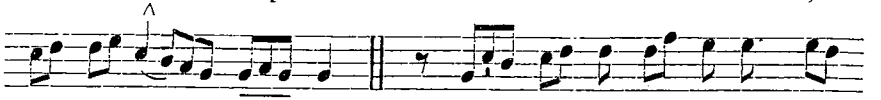


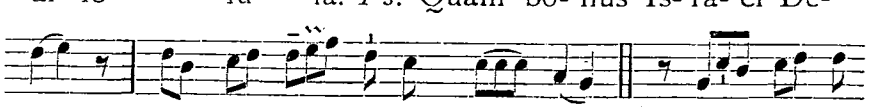


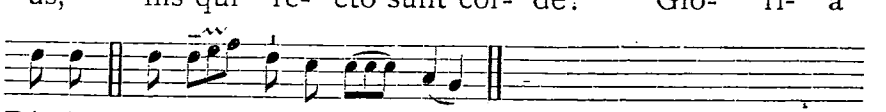


(M.M. ♪ = 152.)

Grad. 7. (*sol-ré*)

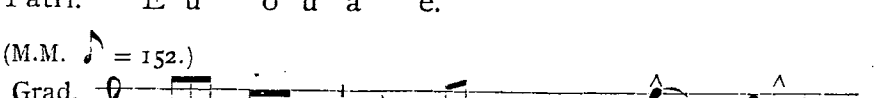


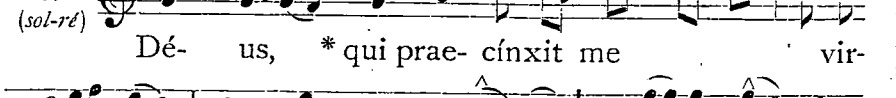




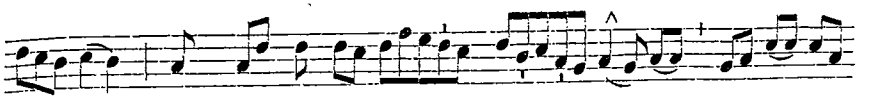


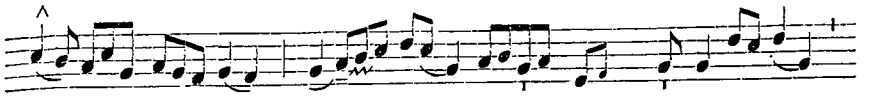


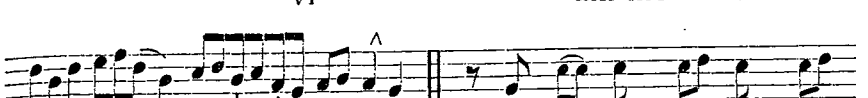


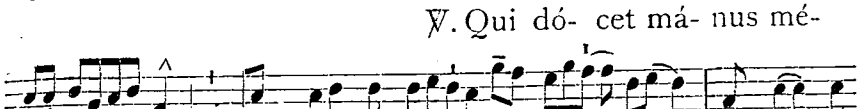


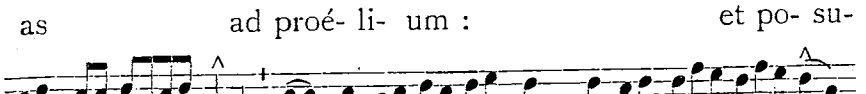


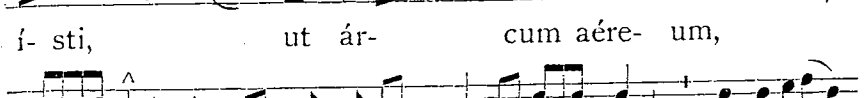


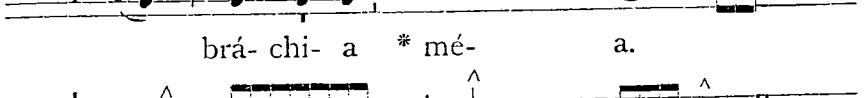

(M.M. ♪ = 160.)

Tract. 2. (*ré-fa*)

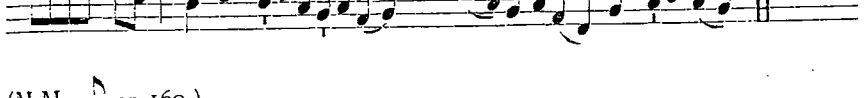


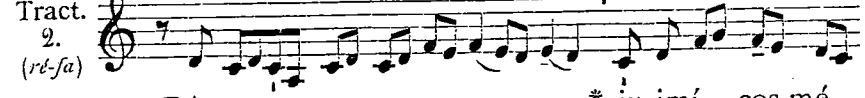


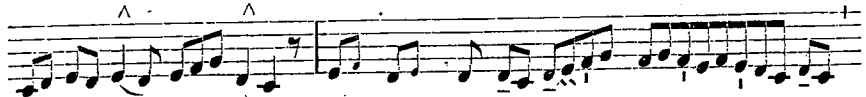

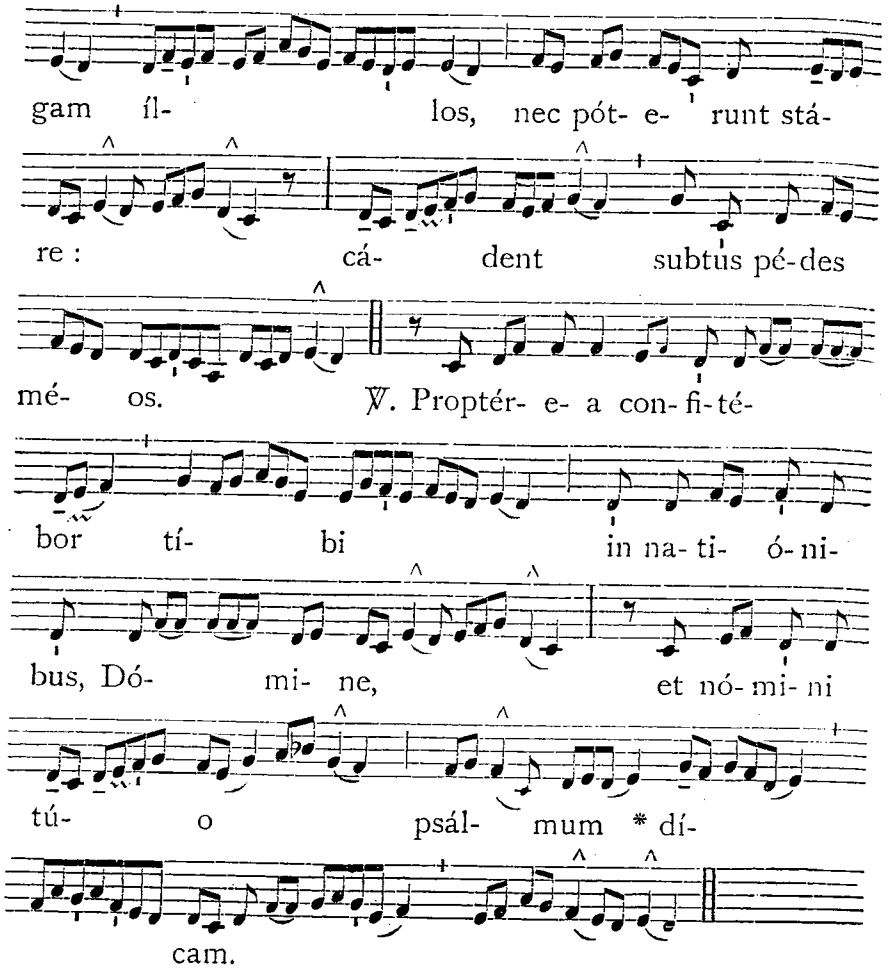


(M.M. ♪ = 144.)

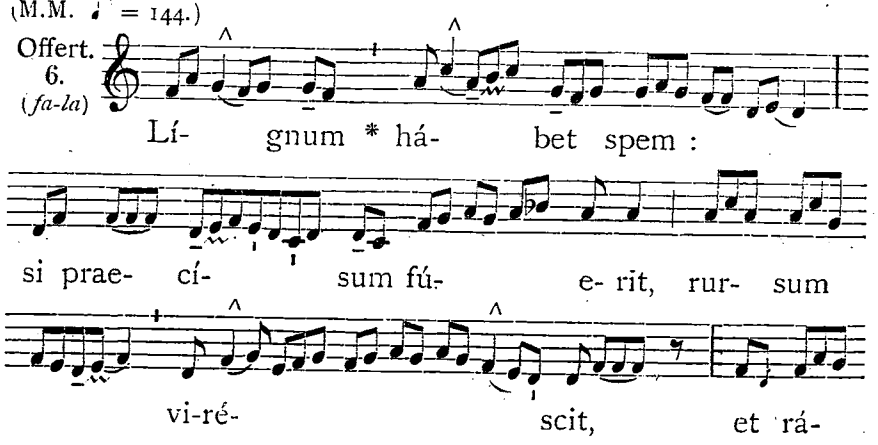


http://ccwatershed.org



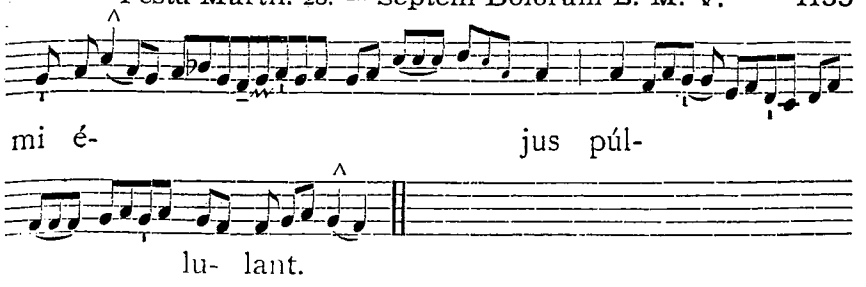


(M.M. ♪ = 160.)

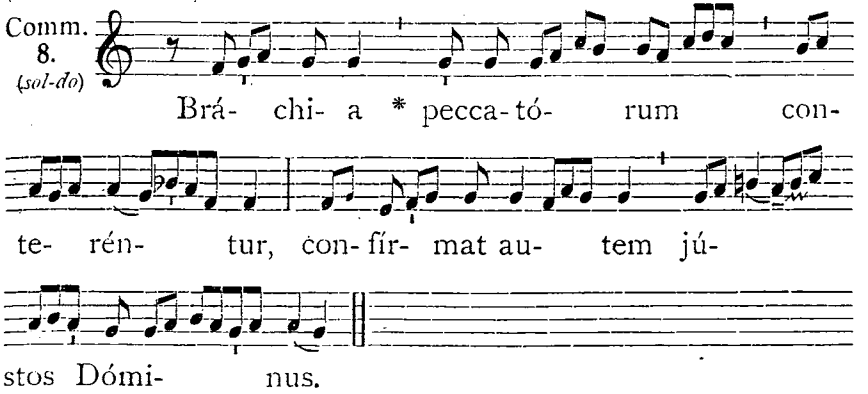


## 28. S. Joannis a Capistrano Confessoris. *Semid.*

**Oratio.**

DEus, qui per beátum Joánnem fidéles tuos in virtúte sanctíssimi nóminis Jesu de crucis inimícis triumpháre fecísti : † praesta, quaésumus : ut spirituálium hóstium ejus intercessióne superátis insídiis, * corónam justítiae a te accípere mereámur. Per eúmdem Dóminum nostrum.

FERIA VI. POST DOMINICAM PASSIONIS.

## Festum Septem Dolorum B. Mariae Virginis. *Duplex maj.*

**In I. Vesperis.**

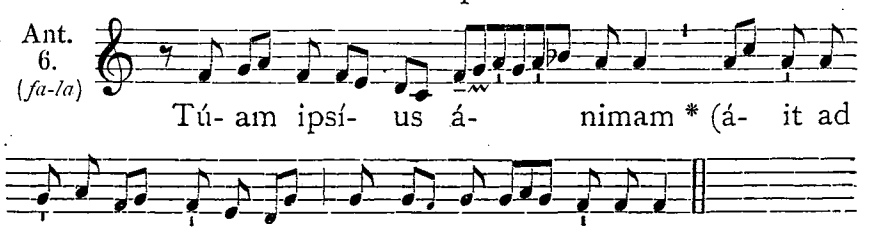


℣. Ora pro nóbis Vírgo dolorosíssima.
℟. Ut digni efficiámur promissiónibus Christi.

Oratio.

DEus, in cujus passióne, secúndum Simeónis prophetíam dulcíssimam ánimam gloriósae Vírginis et Matris Maríae dolóris gládius pertransívit : † concéde propítius : ut qui transfixiónem ejus et passiónem venerándo recólimus, * gloriósis méritis et précibus ómnium Sanctórum cruci fidéliter astántium intercedéntibus, passiónis tuae efféctum felícem consequámur. Qui vivis et regnas cum Deo Patre.

**Ad Missam** *omnia ut in die 15 Septembris.*

*Post Graduale* Dolorósa *dicitur Tractus* Stábat.

*Sequentia.* Stábat máter. *sine* Allelúia.

In II. Vesperis.

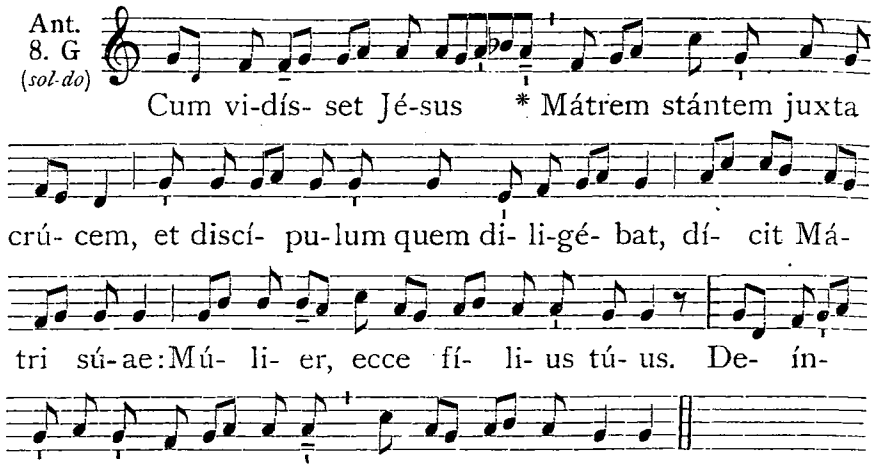


℣. Ora pro nobis.

## FESTA APRILIS.

### 2. S. Francisci de Paula Conf. *Duplex.*

Oratio.

DEus, humílium celsitúdo, qui beátum Franciscum Confessórem, sanctórum tuórum glória sublimásti : † tríbue quaésumus; ut ejus méritis et imitatióne, * promíssa humílibus praémia feliciter consequámur. Per Dóminum.

**Missa.** Justus ut pálma. 894.

### 4. S. Isidori Episc., Conf. et Eccl. Doct. *Duplex.*

*In I. et II. Vesperis. Ant.* O Dóctor ... beáte Isidóre. 879.

Oratio.

DEus, qui pópulo tuo aetérnae salútis beátum Isidórum minístrum tribuísti : † praesta, quaésumus; ut quem Doctórem vitae habúimus in terris, * intercessórem habére mereámur in caelis. Per Dóminum.

**Missa.** In médio. 881.

http://ccwatershed.org



### 5. S. Vincentii Ferrerii Confessoris. *Duplex.*

Oratio.

DEus, qui Ecclésiam tuam beáti Vincéntii Confessóris tui méritis et praedicatióne illustráre dignátus es : † concéde nobis fámulis tuis; ut et ipsíus instruámur exémplis, * et ab ómnibus, ejus patrocínio, liberémur advérsis. Per Dóminum.

**Missa.** Os justi. *de Communi Confessoris non Pontificis*, 890.

### 11. S. Leonis I. Papae, Conf. et Eccl. Doct. *Duplex.*

*In I. et II. Vesperis, Ant.* O Dóctor ... beáte Léo. 879.

Oratio.

CXáudi, quaésumus Dómine, preces nostras, quas in beáti Leónis Confessóris tui atque Pontíficis solemnitáte deférimus : † et qui tibi digne méruit famulári, ejus intercedéntibus méritis, * ab ómnibus nos absólve peccátis. Per Dóminum.

Ad Missam.

*Introitus.* In médio. 881.

*Graduale.* Os justi. 881. — *Tractus.* Beátus vir. 825.

*Tempore Paschali, omissis Graduali et Tractu, dicitur :* Allelúia, allelúia. ℣. Amávit. 882. Allelúia. ℣. Justus germinábit. 883.

*Offertorium.* Invéni Dávid. 875. — *Communio.* Beátus sérvus. 893.

### 13. S. Hermenegildi Martyris. *Semid.*

Oratio.

DEus, qui beátum Hermenegíldum Mártyrem tuum caelésti regno terrénum postpónere docuísti : † da, quaésumus, nobis ejus exémplo cadúca despícere, * atque aetérna sectári. Per Dóminum nostrum.

### 14. S. Justini Martyris. *Duplex.*

Oratio.

DEus, qui per stultítiam crucis, eminéntem Jesu Christi sciéntiam beátum Justínum Mártyrem mirabíliter docuísti: † ejus nobis intercessióne concéde; ut, errórum circumventióne depúlsa, * fídei firmitátem consequámur. Per eúmdem Dóminum.

Ad Missam.

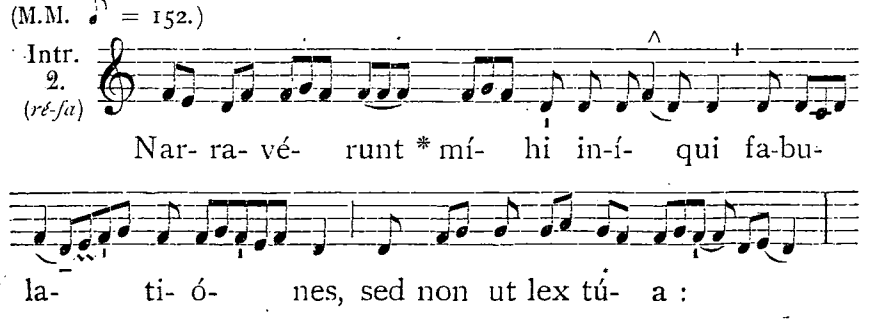

http://ccwatershed.org



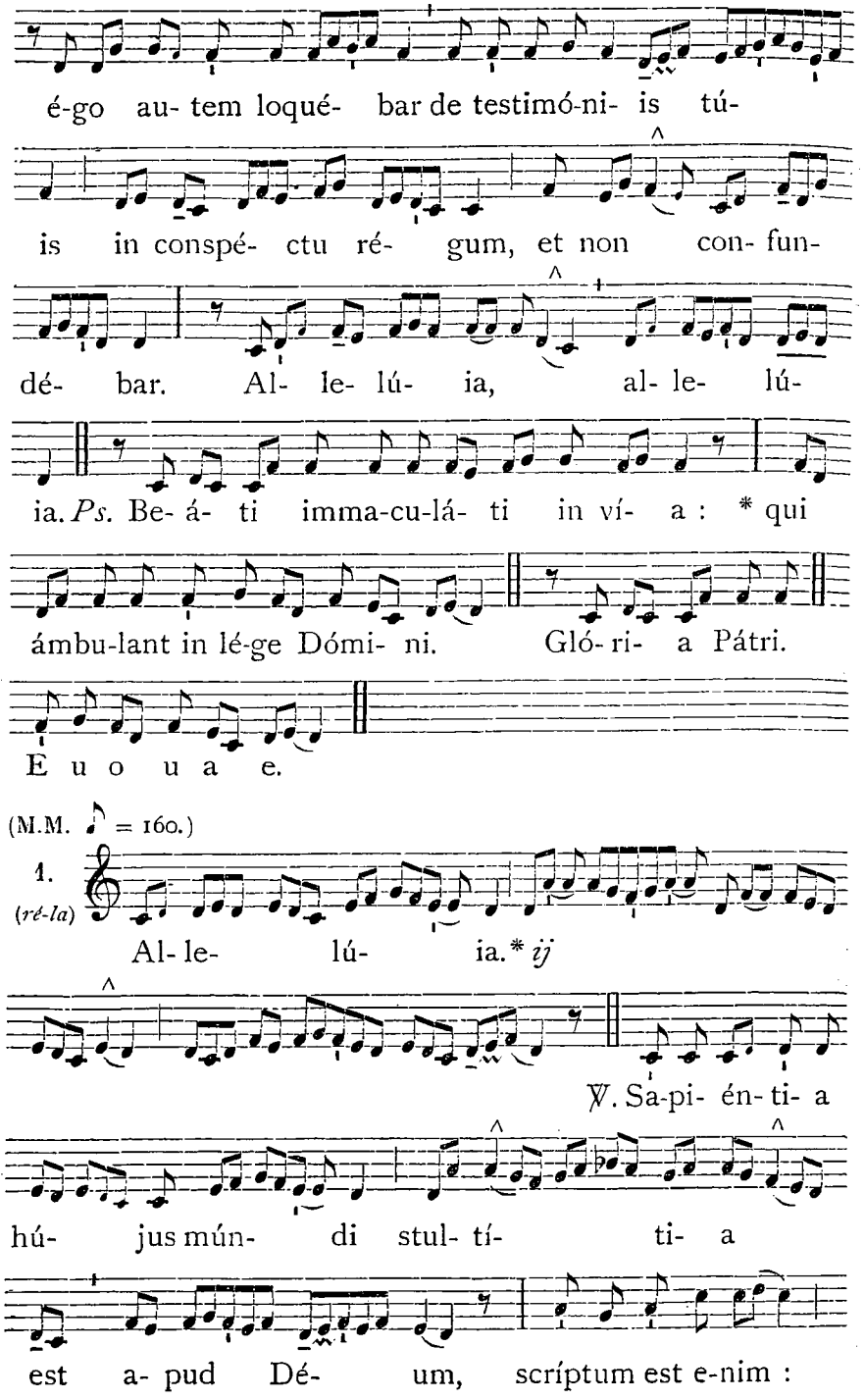




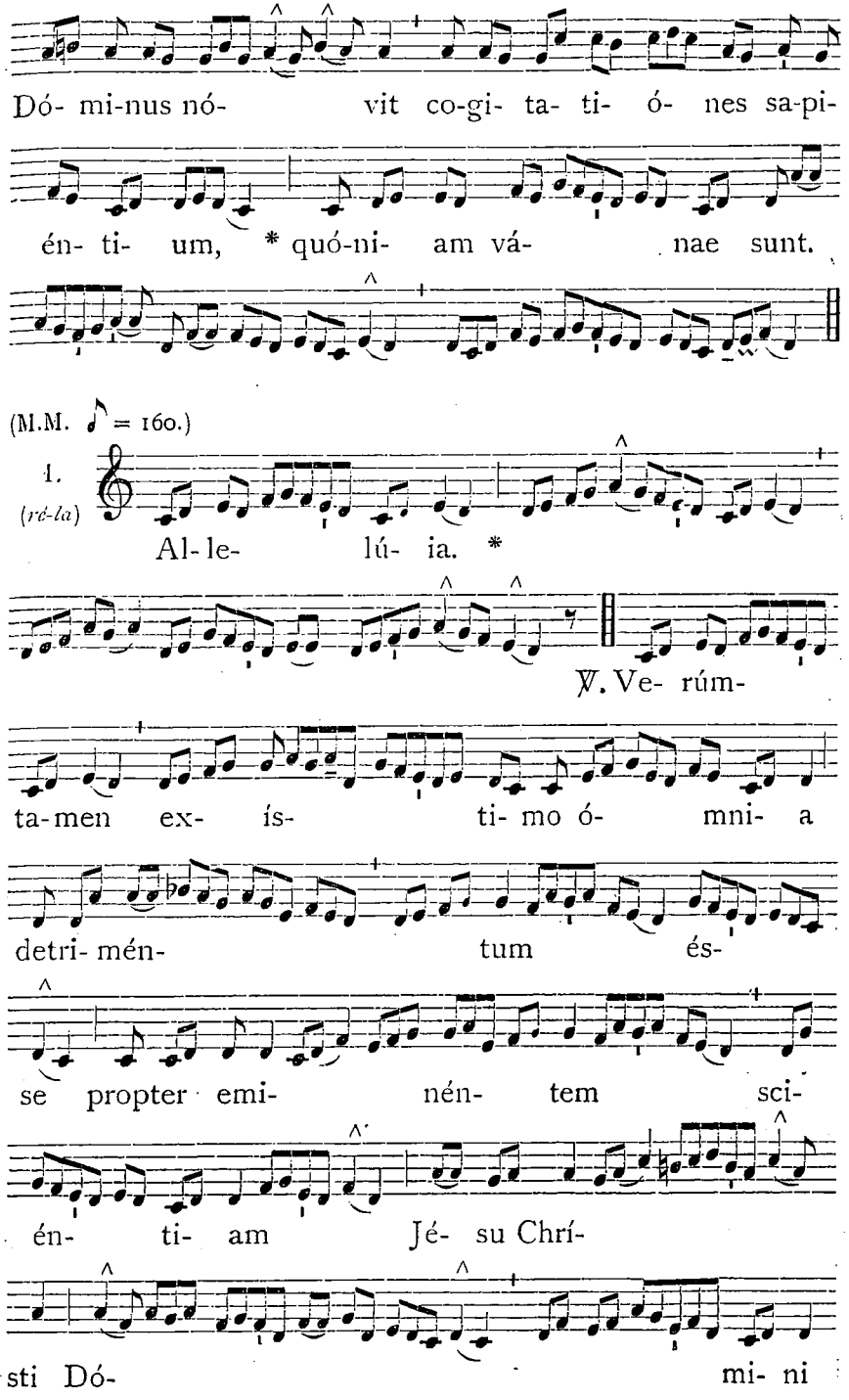

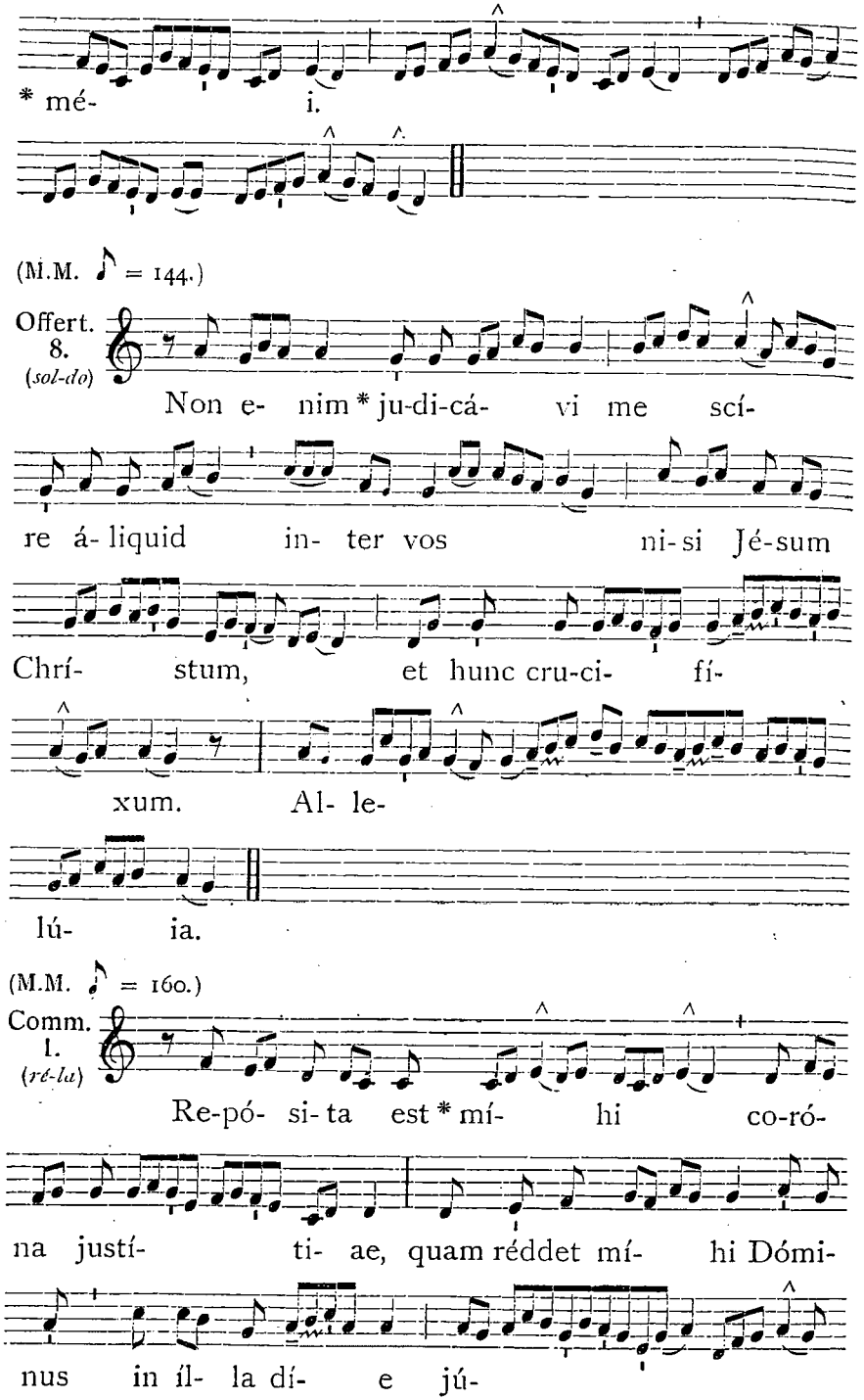


http://ccwatershed.org



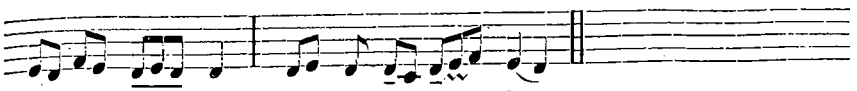


*Eádem die.* **SS. Tiburtii, Valeriani et Maximi Mart.**

Oratio.

PRaesta, quaésumus, omnípotens Deus: * ut qui sanctórum Mártyrum tuórum Tibúrtii, Valeriáni, et Máximi solémnia cólimus, eórum étiam virtútes imitémur. Per Dóminum.

---

17. **S. Aniceti Papae et Martyris.**

Oratio.

DEus, qui nos beáti Anicéti Mártyris tui atque Pontíficis ánnua solemnitáte lactíficas : † concéde propítius; ut cujus natalítia cólimus, * de ejúsdem étiam protectióne gaudeámus. Per Dóminum nostrum.

---

21. **S. Anselmi Episc., Conf. et Eccl. Doct.** *Duplex.*

*In I. et II. Vesperis. Ant.* O Dóctor óptime ... beáte Ansélme. 879.

Oratio.

DEus, qui pópulo tuo aetérnae salútis beátum Ansélmum ministrum tribuísti : † praesta, quaésumus; ut quem Doctórem vitae habúimus in terris, * intercessórem habére mereámur in caelis. Per Dóminum.

**Missa.** In médio. *de Doctoribus*, 881. *Dicitur* Credo.

---

22. **SS. Soteris et Caii Pontificum et Martyrum.** *Semid.*

Oratio.

BEatórum Mártyrum paritérque Pontíficum Sotéris et Caii nos, quaésumus Dómine, festa tueántur : * et eórum comméndet orátio veneránda. Per Dóminum nostrum.

---

23. **S. Georgii Martyris.** *Semid.*

Oratio.

DEus, qui nos beáti Geórgii Mártyris tui méritis et intercessióne laetíficas : † concéde propítius; ut qui tua per eum beneficia póscimus, * dono tuae grátiae consequámur. Per Dóminum.

---

24. **S. Fidelis a Sigmaringa Martyris.** *Duplex.*

Oratio.

DEus, qui beátum Fidélem seráphico spíritus ardóre succénsum, in verae fídei propagatióne martýrii palma et gloriósis miráculis decoráre dignátus es : † ejus quaésumus méritis et intercessióne, ita nos per grátiam tuam in fide et caritáte confirma; * ut in servítio tuo fidéles usque ad mortem inveníri mereámur. Per Dóminum.

**Missa.** Protexísti. 838.

## 25. SANCTI MARCI EVANGELISTAE.

*Duplex II. Classis.*

LITANIAE MAJORES.

*Ad Processionem*, 643, *dicitur Missa de Rogationibus*, 649.

**In I. et II. Vesperis,** *omnia de Communi Apostolorum et Evangelistarum Tempore Paschali*, 811.

Oratio.

DEus, qui beátum Marcum Evangelístam tuum, evangélicae praedicatiónis grátia sublimásti : † tríbue quaésumus; ejus nos semper et eruditióne proficere, * et oratióne deféndi. Per Dóminum nostrum.

**Missa.** Protexísti. 838.

## 26. SS. Cleti et Marcellini Pont. Mart. *Semid.*

Oratio.

BEatórum Mártyrum paritérque Pontificum Cleti et Marcellini nos, Dómine, fóveat pretiósa conféssio : * et pia júgiter intercéssio tueátur. Per Dóminum nostrum.

## 28. S. Pauli a Cruce Confessoris. *Duplex.*

Oratio.

DOmine Jesu Christe, qui ad mystérium crucis praedicándum sanctum Paulum singulári caritáte donásti, et per eum novam in Ecclésia famíliam floréscere voluísti : † ipsius nobis intercessióne concéde; ut passiónem tuam júgiter recoléntes in terris, * ejúsdem fructum cónsequi mereámur in caelis : Qui vivis.

*Eadem die.* Commemoratio S. Vitalis Martyris.

Oratio.

PRaésta, quaésumus omnípotens Deus : * ut qui beáti Vitális Mártyris tui natalítia cólimus, intercessióne ejus in tui nóminis amóre roborémur. Per Dóminum.

(M.M. ♪ = 152.) Ad Missam.

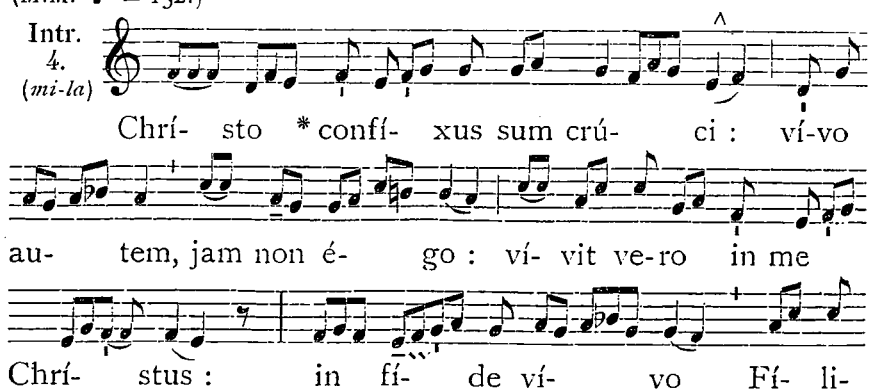


http://ccwatershed.org



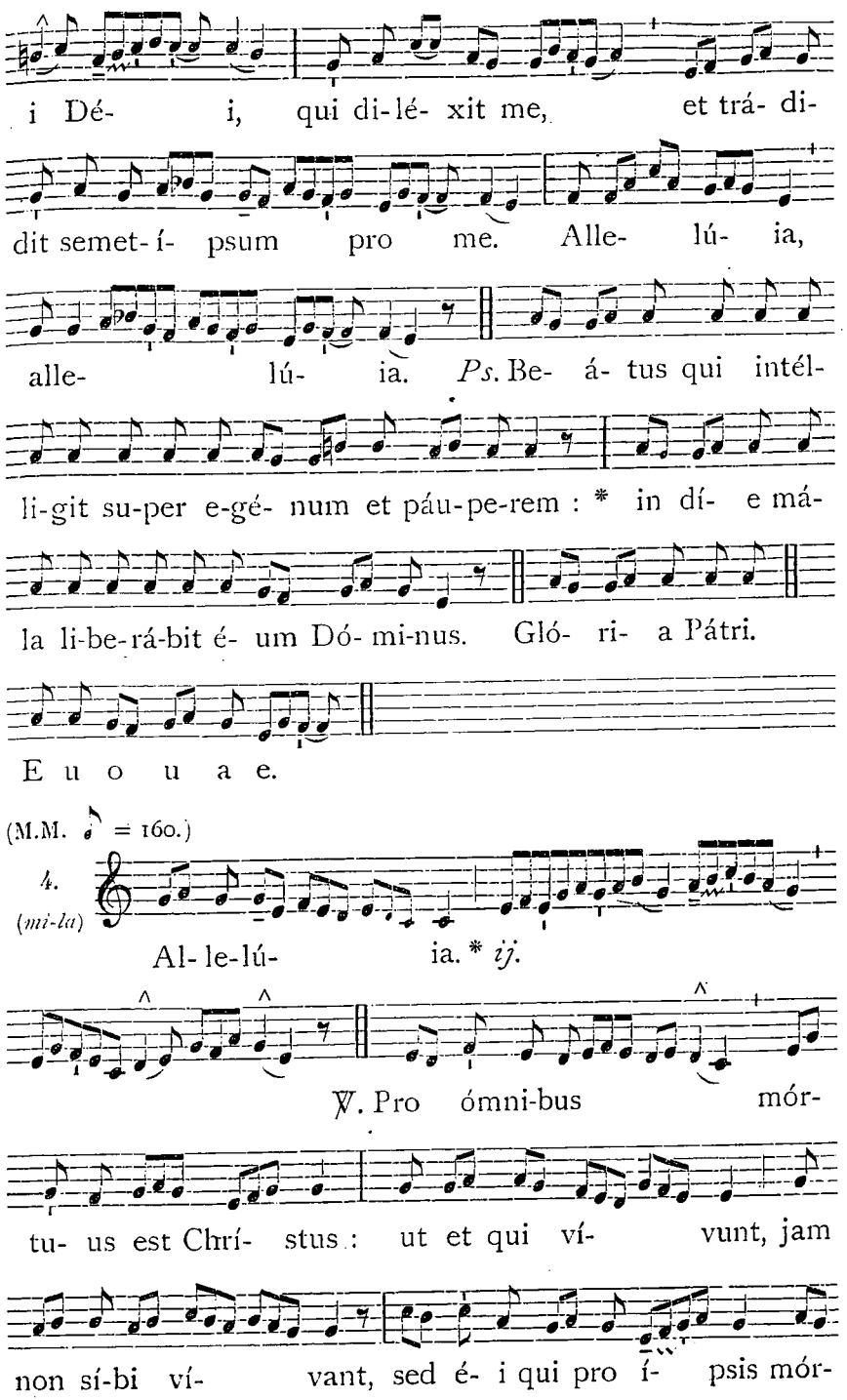

http://ccwatershed.org



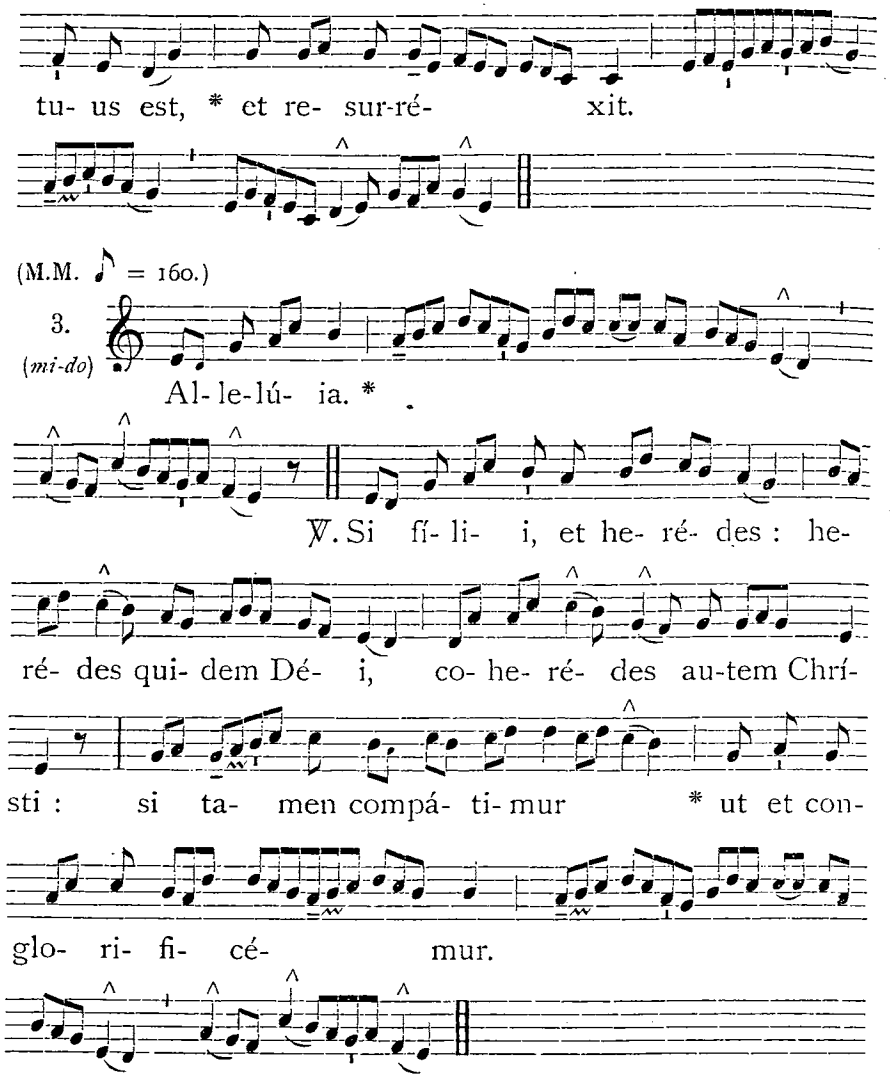




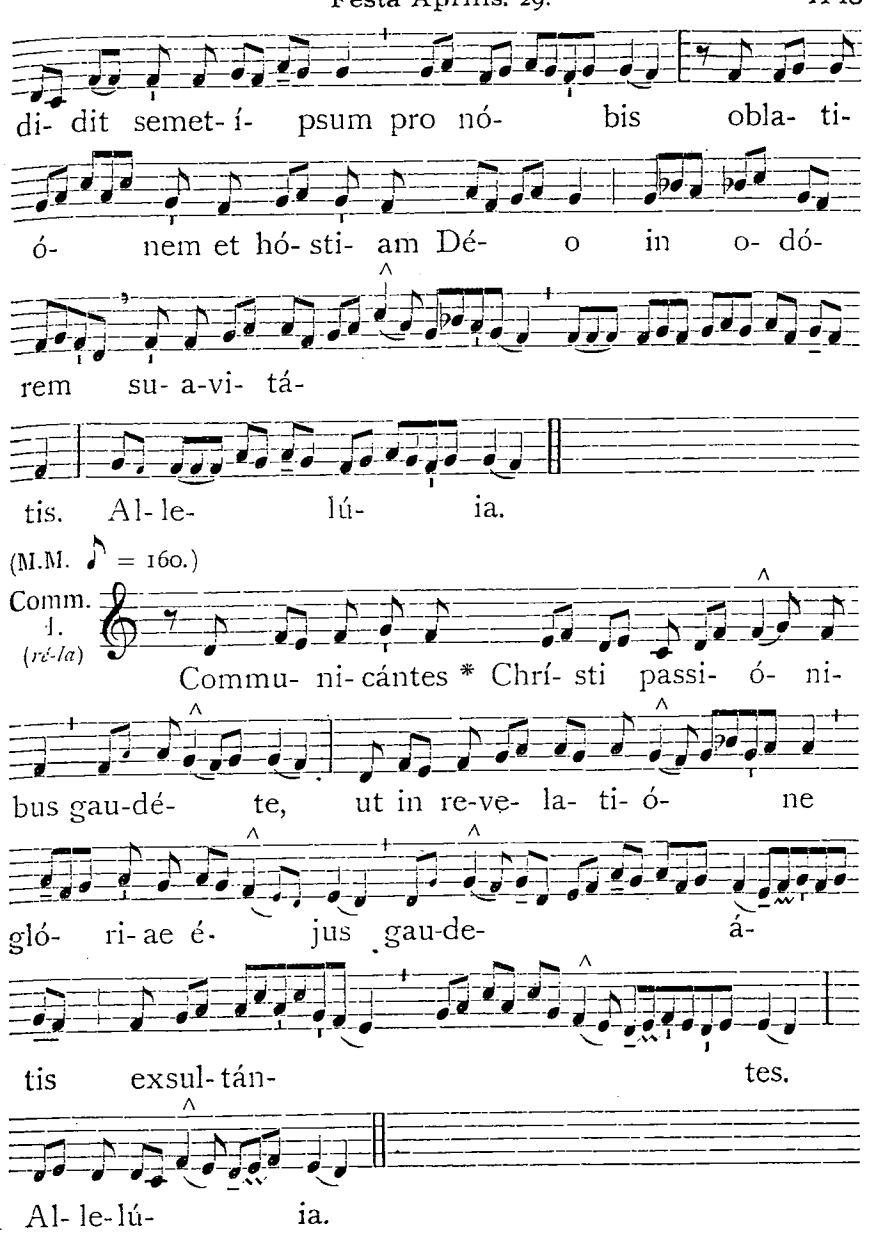


## 29. S. Petri Martyris. *Duplex.*

### Oratio.

PRaesta, quaésumus omnípotens Deus : † ut beáti Petri Mártyris tui fidem cóngrua devotióne sectémur; * qui pro ejúsdem fídei dilatatióne, martýrii palmam méruit obtinére. Per Dóminum nostrum.

**Missa.** Protexísti me. 838.

30. S. Catharinae Senensis Virg. *Duplex.*

Oratio.

DA, quaésumus omnípotens Deus : † ut, qui beátae Catharínae Vírginis tuae natalítia cólimus; * et ánnua solemnitáte laetémur, et tantae virtútis proficiámus exémplo. Per Dóminum.

**Missa.** Dilexísti. 915.

FERIA IV. INFRA HEBDOMADAM II. POST OCTAVAM PASCHAE.

# IN SOLEMNITATE SANCTI JOSEPH Sponsi B. Mariae Virginis, Confessoris et Ecclesiae Universalis Patroni.

*Duplex I. Classis cum Octava communi.*

IN I. VESPERIS.

*Omnia ut in II. Vesperis*, 1150, *praeter sequentia :*

℣. Constítuit éum dóminum dómus súae, allelúia.
℟. Et príncipem ómnis possessiónis súae, allelúia.

Ad Magnif. Ant. 3. a 2 (*mi-do*)

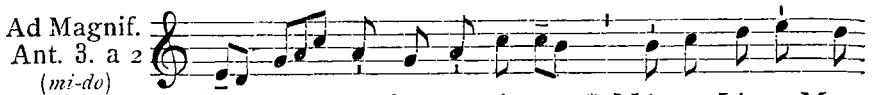


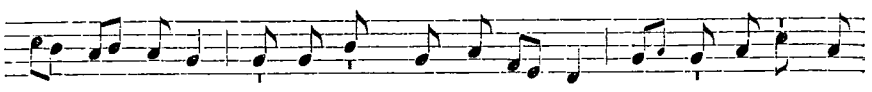


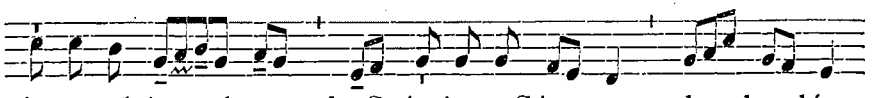


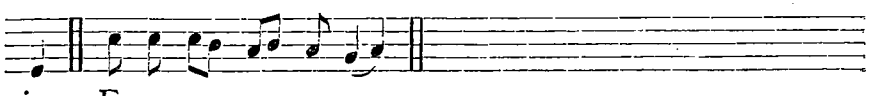


*Cant.* Magníficat. 3. a. 2. 201, *vel* 207. — *Oratio.* Deus, qui ineffábili. 1153.

AD MISSAM.

(M.M. ♪ = 152.)

Intr. 7. (*sol-ré*)

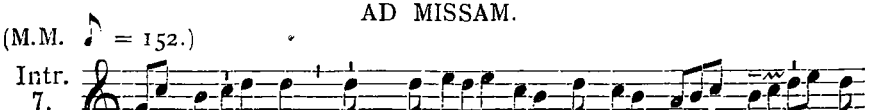


http://ccwatershed.org



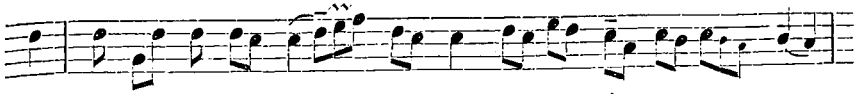


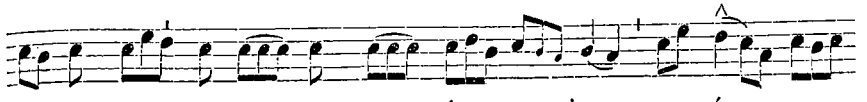


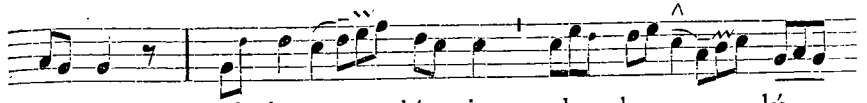


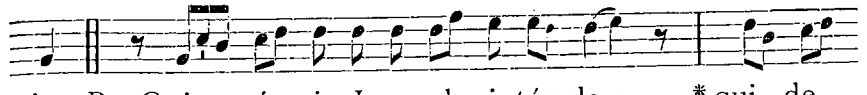


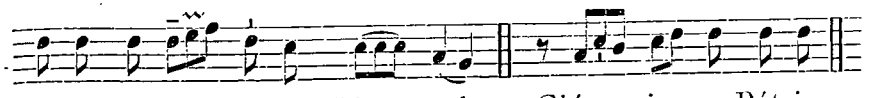


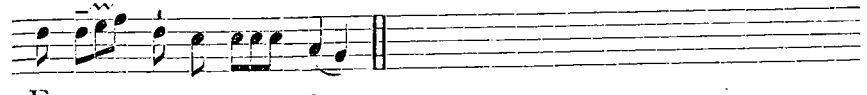


(M.M. ♪ = 160.)

1. (*ré-la*)

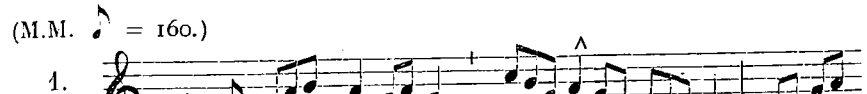


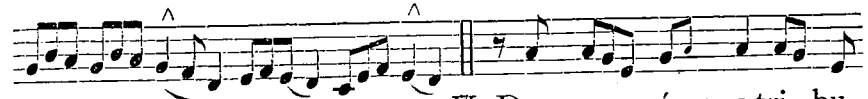


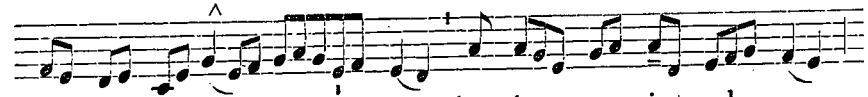


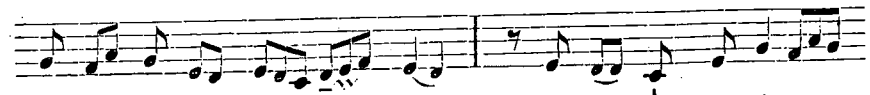

http://ccwatershed.org



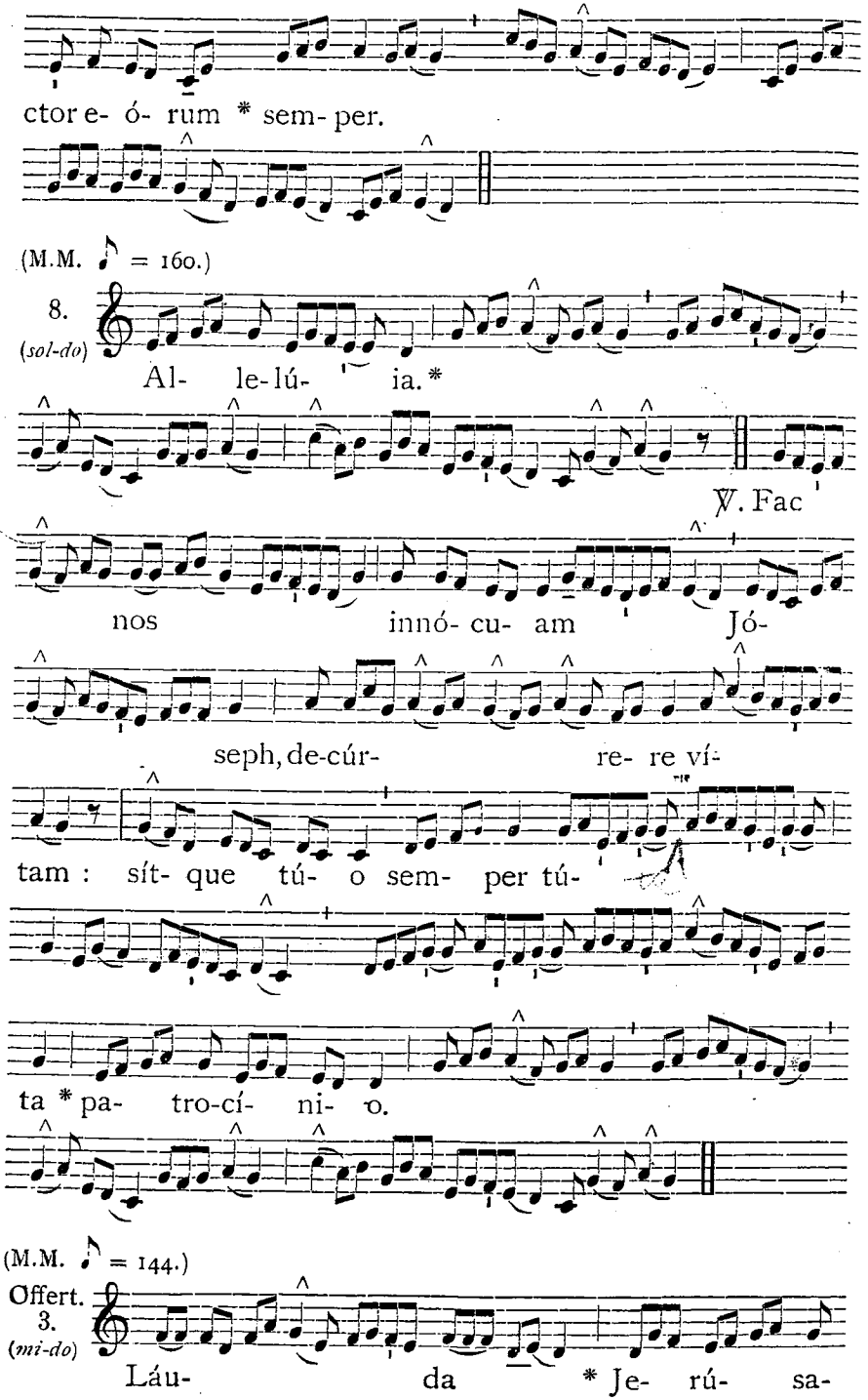




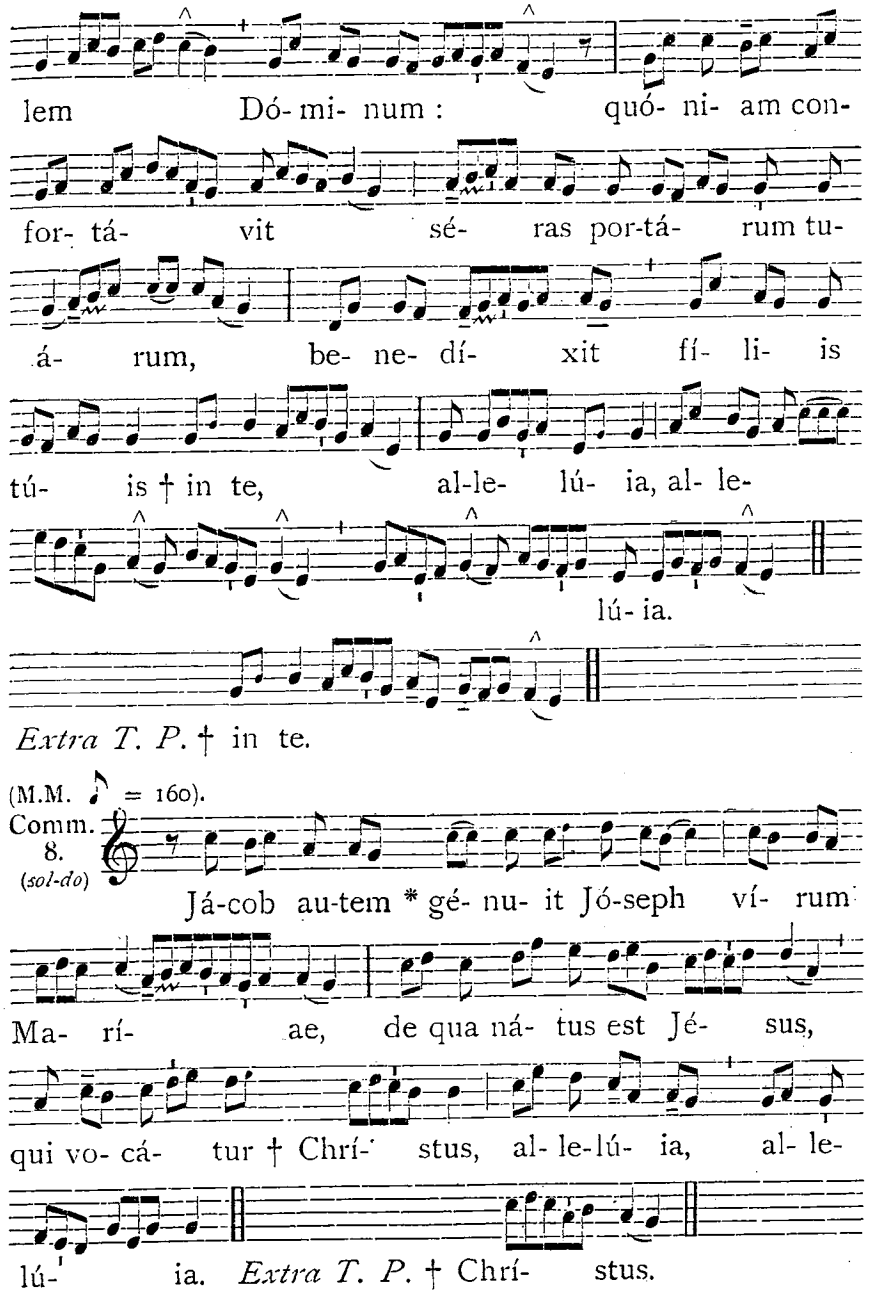


¶ *In Missis votivis, extra Tempus Paschale, omnia dicuntur ut supra, detractis tantummodo* Allelúia *ab Introitu, Offertorio et Communione, ac substituto sequenti Graduali:* Dómine praevenísti. 896. Allelúia, allelúia. ℣. Fac nos innócuam. 1148. *Post Septuagesimam, omissis* Allelúia *et* ℣. *sequenti, dicitur Tractus* Beátus vir. 825. *Tempore Paschali, omnia ut in Festo.*

http://ccwatershed.org



## IN II. VESPERIS.

*Psalmi.* 1. Dixit Dóminus. 1 g. 141. — 2. Confitébor. 1. D. 2. 145. — 3. Beátus vir. 6. F. 155. — 4. Laudáte púeri. 7. d. 160. — 5. Laudáte Dóminum. 7. d. 175.

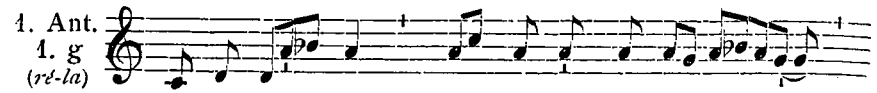


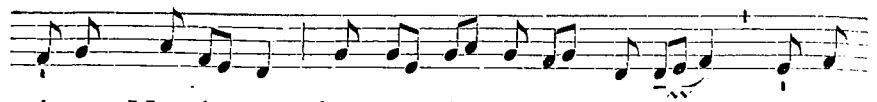


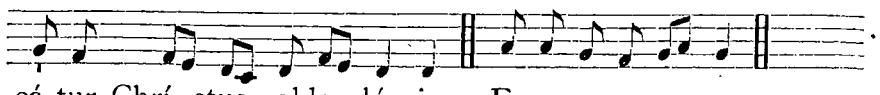


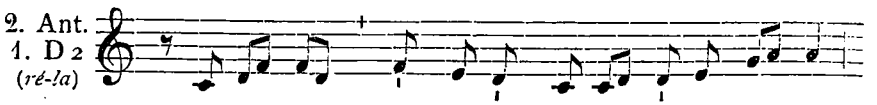


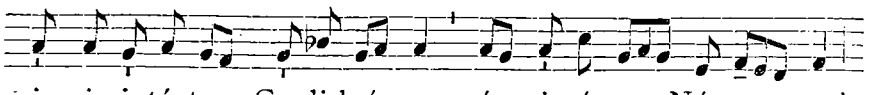


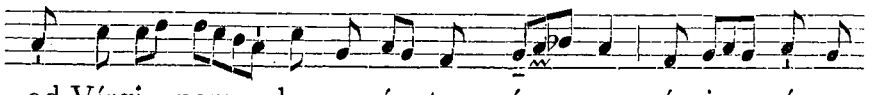


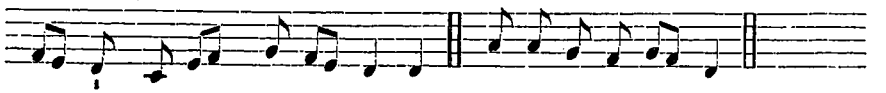


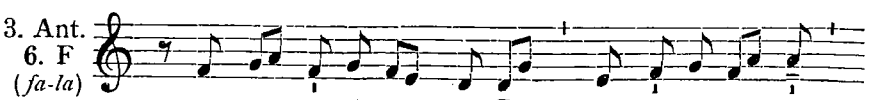


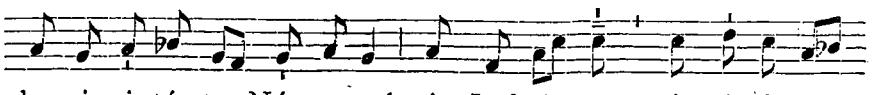




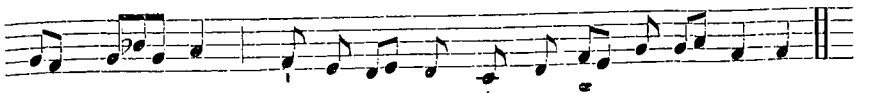


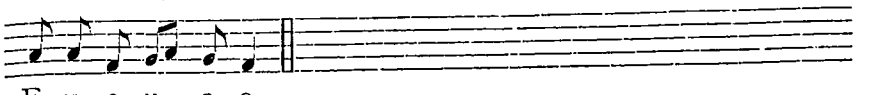


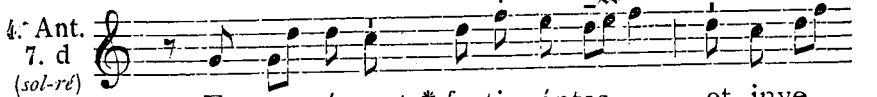


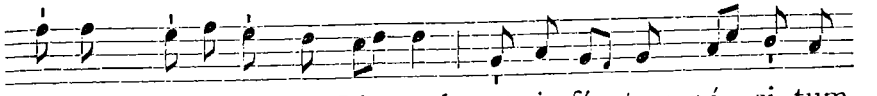


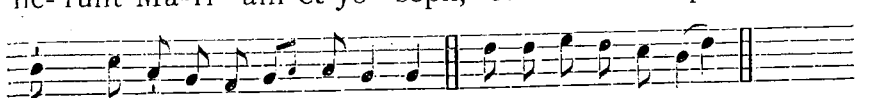


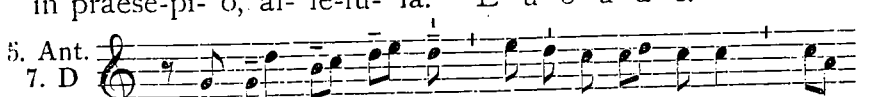


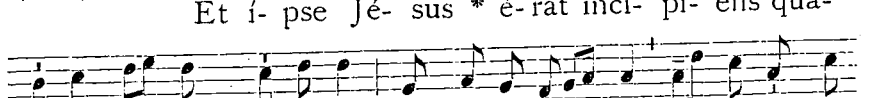


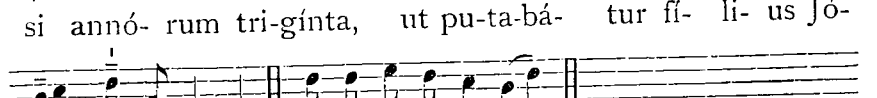


### Capitulum.

*Gen. 49. d.*

BEnedictiónes patris tui confortátae sunt benedictiónibus patrum ejus : † donec veníret desidérium cóllium aeternórum : * fiant in cápite Joseph, et in vértice Nazaraéi inter fratres suos.

(M.M. ♪ = 152).

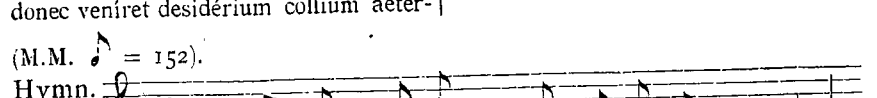


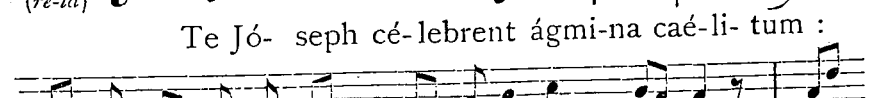

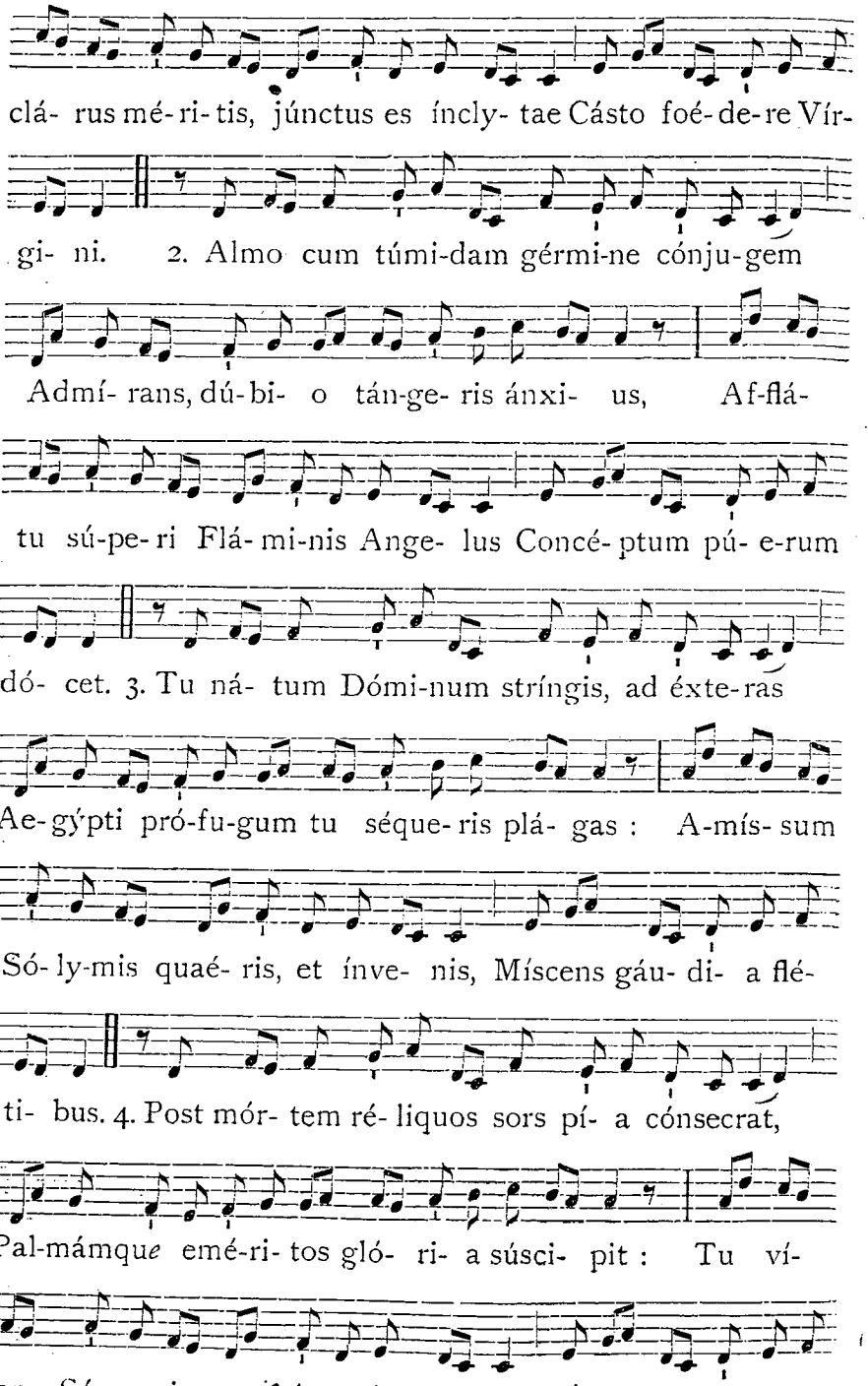


http://ccwatershed.org



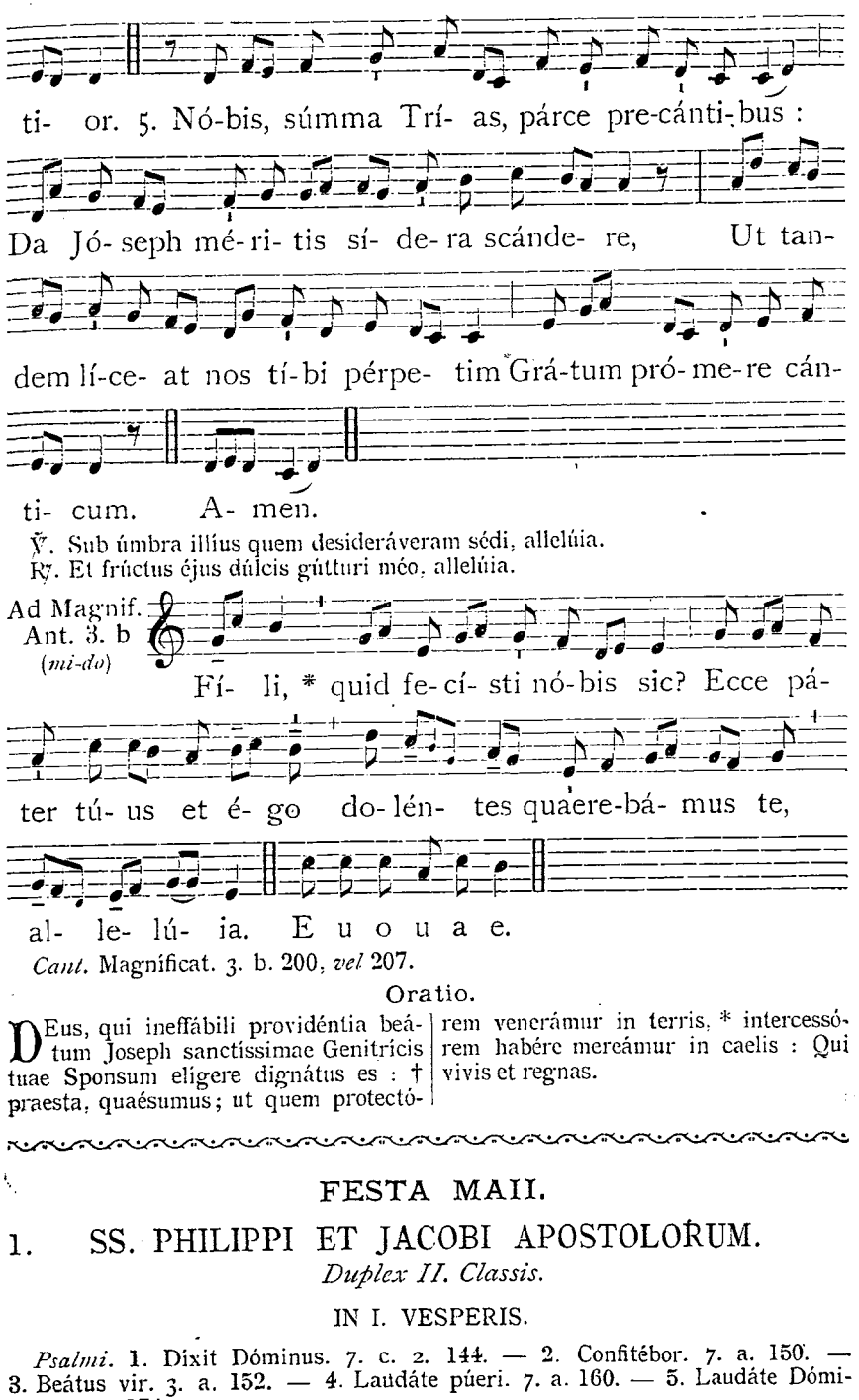


℣. Sub úmbra illíus quem desideráveram sédi, allelúia.
℟. Et frúctus éjus dúlcis gútturi méo, allelúia.

Ad Magnif. Ant. 3. b *(mi-do)*




*Cant.* Magnificat. 3. b. 200, *vel* 207.

Oratio.

DEus, qui ineffábili providéntia beátum Joseph sanctíssimae Genitrícis tuae Sponsum elígere dignátus es : † praesta, quaésumus; ut quem protectórem venerámur in terris, * intercessórem habére mereámur in caelis : Qui vivis et regnas.

## FESTA MAII.

## 1. SS. PHILIPPI ET JACOBI APOSTOLORUM.

*Duplex II. Classis.*

IN I. VESPERIS.

*Psalmi.* 1. Dixit Dóminus. 7. c. 2. 144. — 2. Confitébor. 7. a. 150. — 3. Beátus vir. 3. a. 152. — 4. Laudáte púeri. 7. a. 160. — 5. Laudáte Dóminum. 3. a. 174.

http://ccwatershed.org



*Antiphonae ut in II. Vesperis*, 1156.
*Capitulum, Hymnus et ℣. de Communi Apostolorum Tempore Paschali*, 811.

Ad Magnif. Ant. 6. F (*fa-la*)

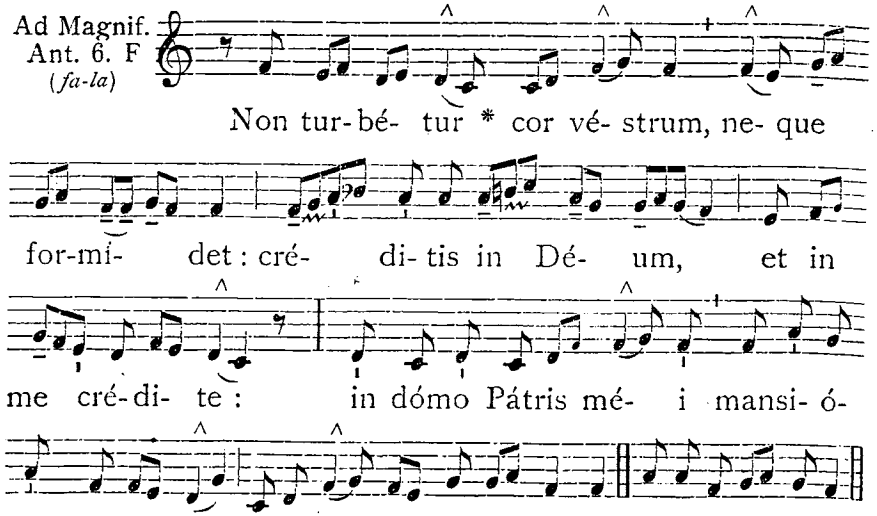


*Cant.* Magnificat. 6. F. 203, *vel* 205. — *Oratio.* Deus, qui nos. 1157.

AD MISSAM.

(M.M. ♪ = 152.)
Intr. 1. (*ré-la*)

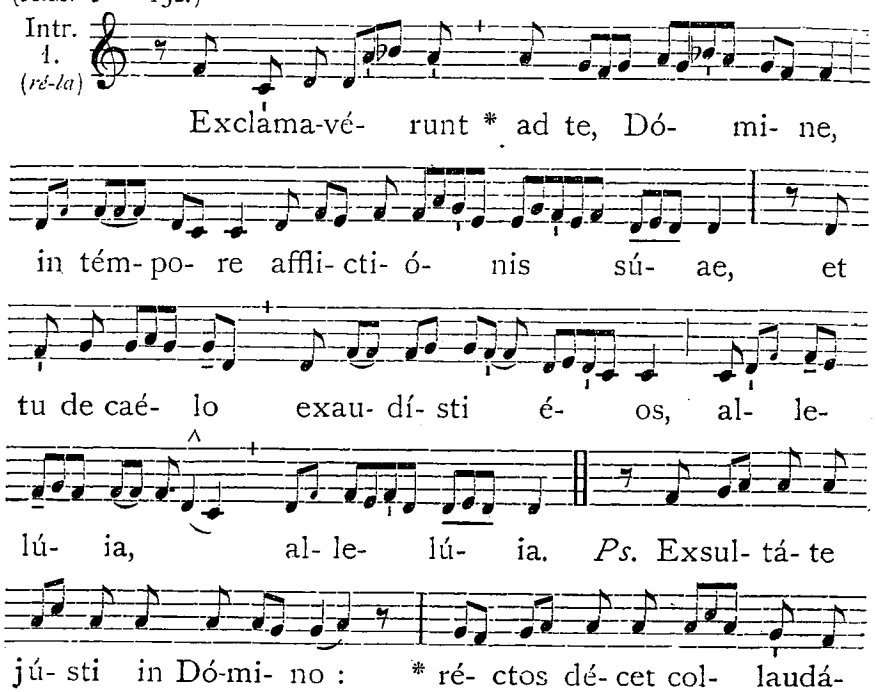




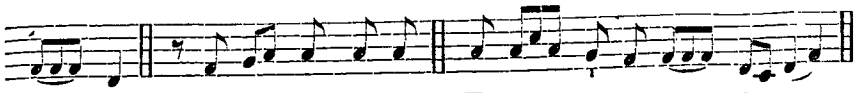


Allelúia, allelúia. ℣. Confitebúntur. 839.

(M.M. ♪ = 160.)
8. (*sol-do*)

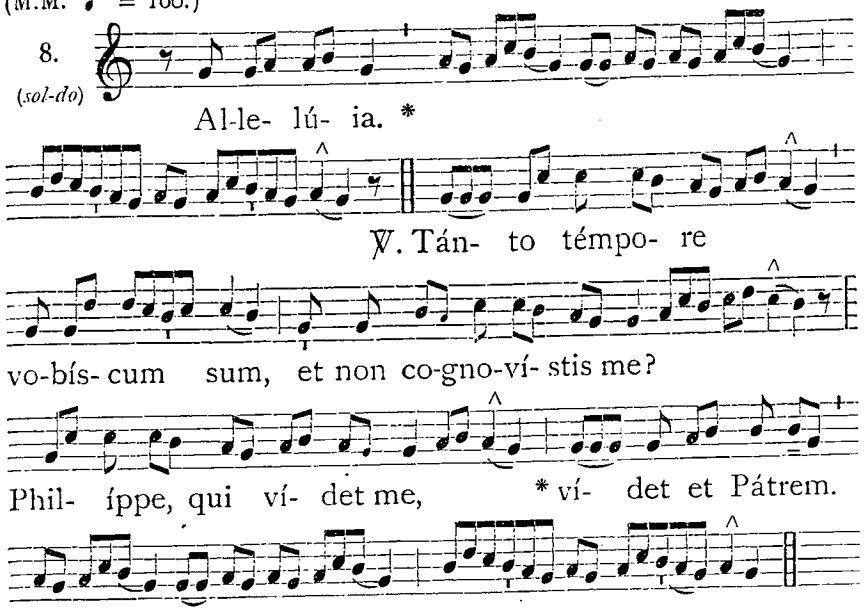


*Offertorium.* Confitebúntur. 840.

(M.M. ♪ = 160.)
Comm. 4. (*mi-la*)

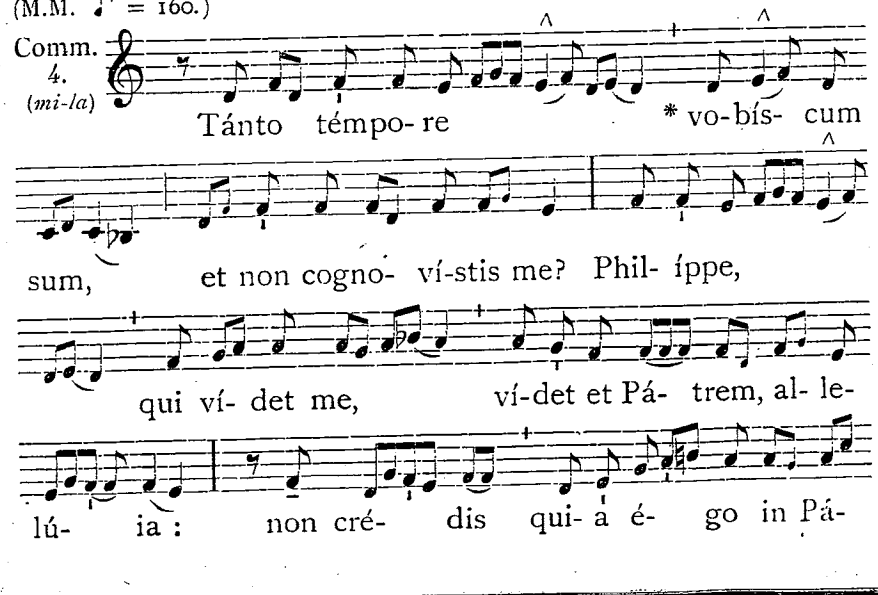

http://ccwatershed.org



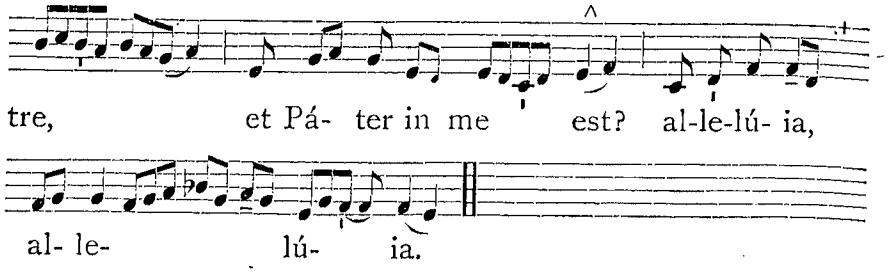


IN II. VESPERIS.

*Ps.* 1. Dixit Dóminus. 7. c. 2. 144. — 2. Laudáte púeri. 7. a. 160. — 3. Crédidi. 3. a. 170. — 4. In converténdo, 7. a. 180. — 5. Dómine probásti me. 3. a. 191.

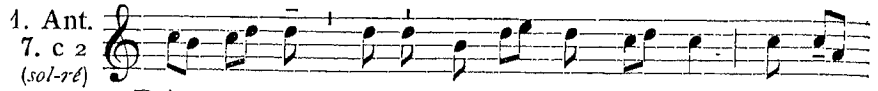


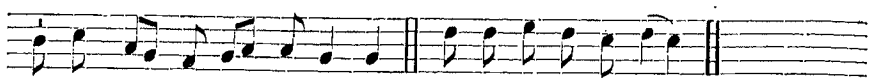


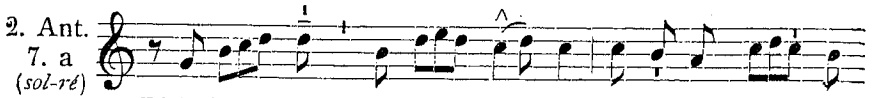


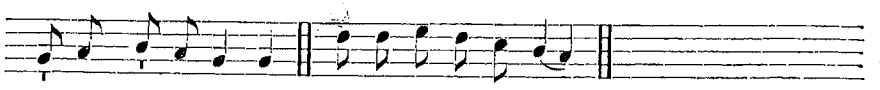


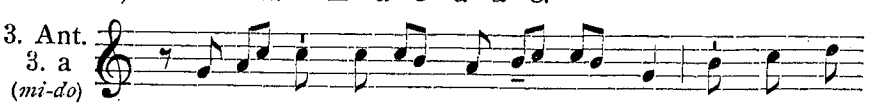


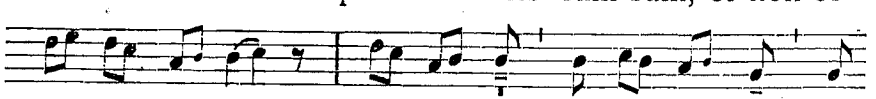


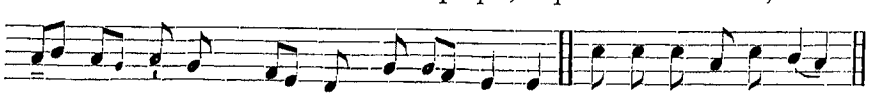


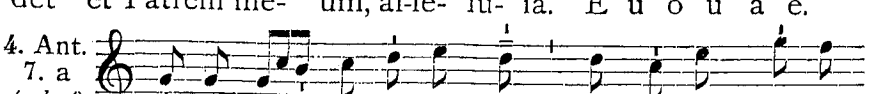




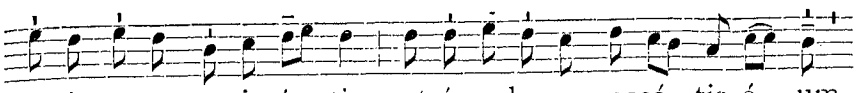


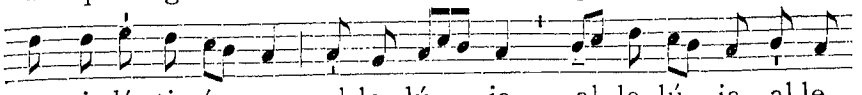


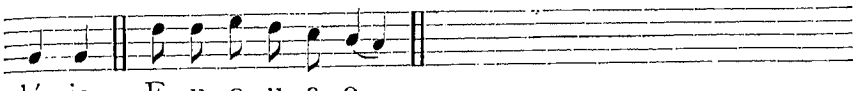


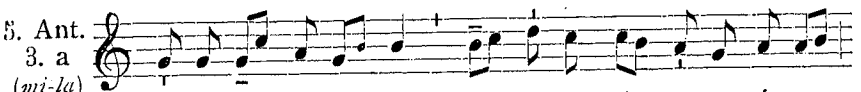


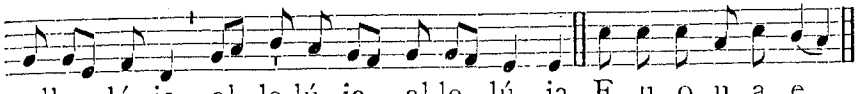


*Capitulum et Hymnus de Communi*, 808.

℣. Pretiósa in conspéctu Dómini, allelúia.

℟. Mors sanctórum éjus, allelúia.

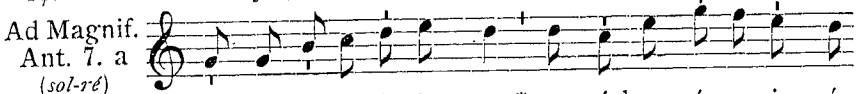


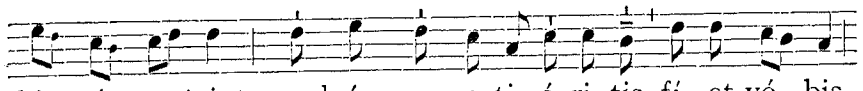


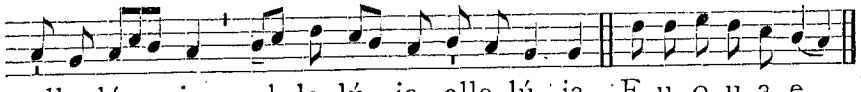


*Cant.* Magnificat. 7. a. 203, *vel* 209.

Oratio.

DEus, qui nos ánnua Apostolórum tuórum Philippi et Jacóbi solemnitáte laetíficas : † praesta, quaésumus; ut quorum gaudémus méritis, * instruámur exémplis. Per Dóminum.

## 2. S. Athanasii Episc., Conf. et Eccl. Doct. *Duplex.*

*In I. et II. Vesperis, Ant.* O Dóctor óptime ... beáte Athanási. 879.

Oratio.

EXáudi, quaésumus Dómine, preces nostras, quas in beáti Athanásii Confessóris tui atque Pontíficis solemnitáte deférimus : † et qui tibi digne méruit famulári, ejus intercedéntibus méritis, * ab ómnibus nos absólve peccátis. Per Dóminum.

### Ad Missam.

*Introitus.* In médio Ecclésiae. 881.
Allelúia, allelúia. Tu es sacérdos. 874.
Allelúia. ℣. Beátus vir qui súffert. 892.
*Offertorium.* Invéni Dávid. 875.
*Communio.* Quod dico vóbis. 865.

## 3. FESTUM INVENTIONIS SANCTAE CRUCIS.

*Duplex II. Classis.*

IN I. VESPERIS.

*Omnia ut in II. Vesperis*, 1162, *praeter :*

Ad Magnif. Ant. 1. D (*ré-la*)

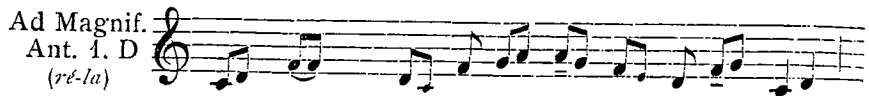

Ō Crux, * splen-dí-di- or cúnctis á-stris,

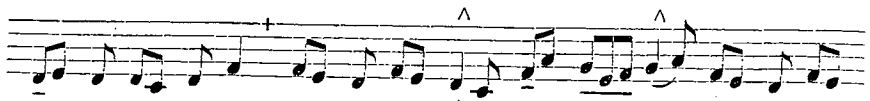

múndo cé- lebris, ho-mí-ni- bus mul- tum a-má-bi-

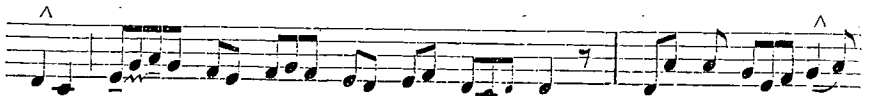

lis, sán- cti- or u- ni- vér- sis : quae só-la

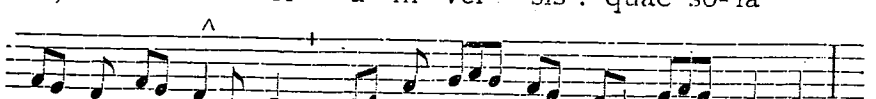

fu- í-sti dí- gna por-tá- re ta- lén- tum múndi :

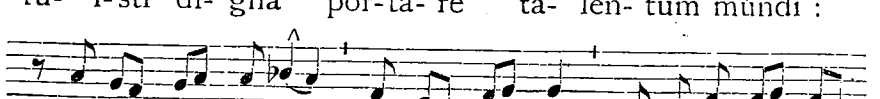

dúlce lí-gnum, dúl-ces clá- vos, dúlci- a fé- rens

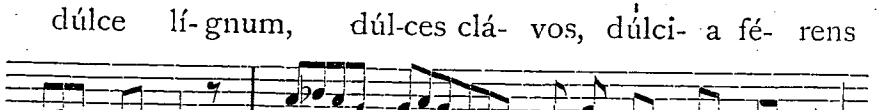

pón- de- ra : sál- va praeséntem ca- tér-vam,

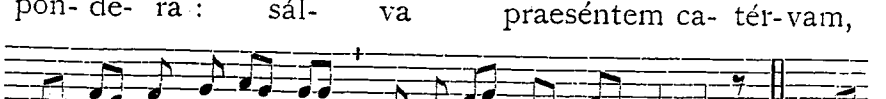

in- tú- is hó-di- e láudi-bus congre- gá- tam. *T. P.* Al-



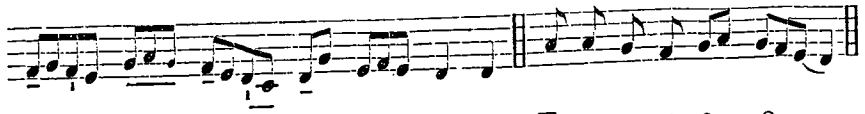

le- lú- ia, al- le- lú- ia. E u o u a e.

*Cant.* Magnificat. 1. D. 199, *vel* 205. — *Oratio.* Deus, qui in praeclára. 1164.

AD MISSAM.

(M.M. ♪ = 152.)

Intr. 4. (*mi-la*)

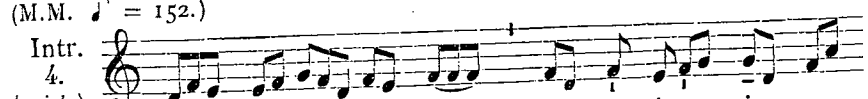

Nos au- tem * glo- ri- á- ri o-

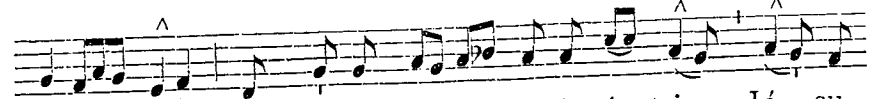

pór- tet in crú-ce Dó- mi-ni nó-stri Jé- su

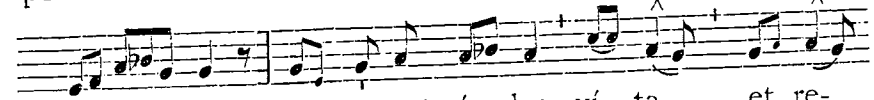

Chrí- sti : in quo est sá- lus, ví- ta, et re-

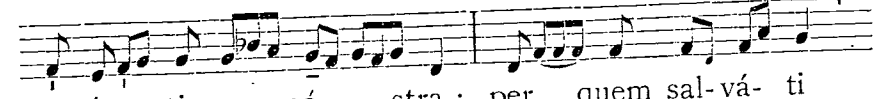

surré- cti- o nó- stra : per quem sal-vá- ti

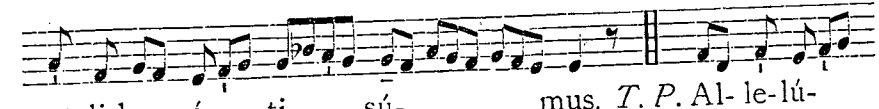

et li-be- rá- ti sú- mus. *T. P.* Al- le-lú-

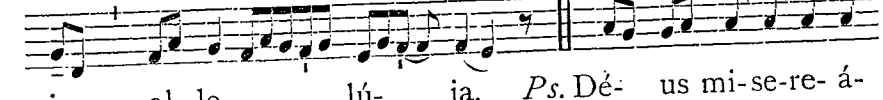

ia, al- le- lú- ia. *Ps.* Dé- us mi-se-re- á-

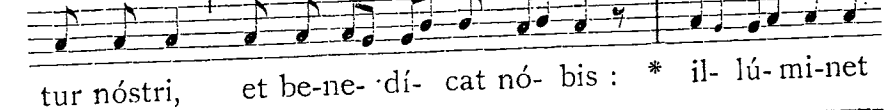

tur nóstri, et be-ne- dí- cat nó- bis : * il- lú-mi-net

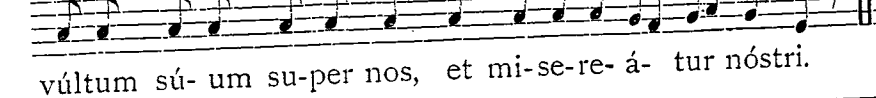

vúltum sú- um su-per nos, et mi-se-re- á- tur nóstri.

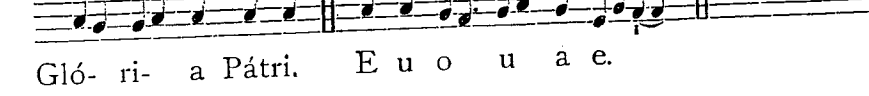

Gló- ri- a Pátri. E u o u a e.

http://ccwatershed.org



(M.M. ♪ = 160.)

8.
(*sol-do*)

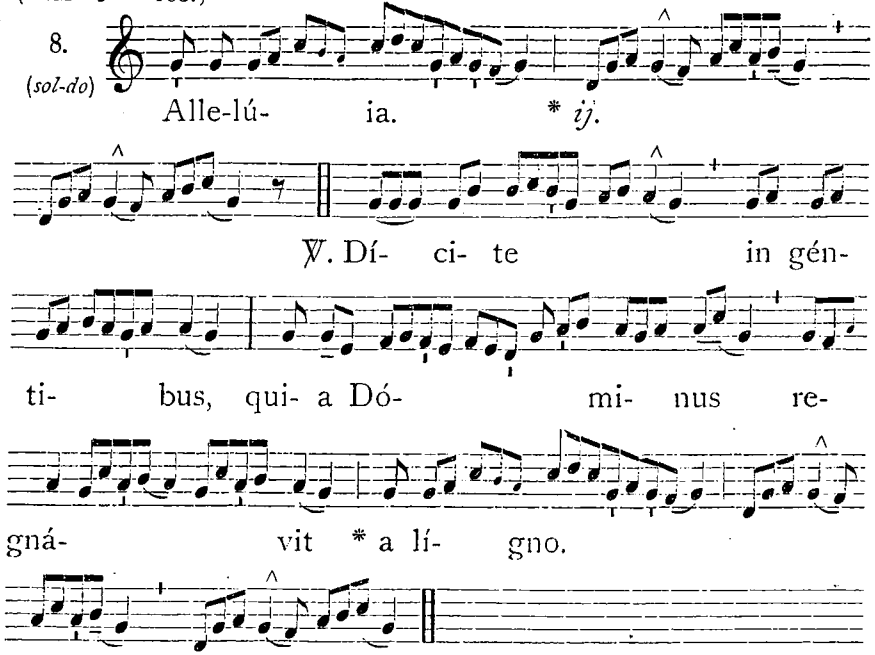


(M.M. ♪ = 160.)

8.
(*sol-do*)

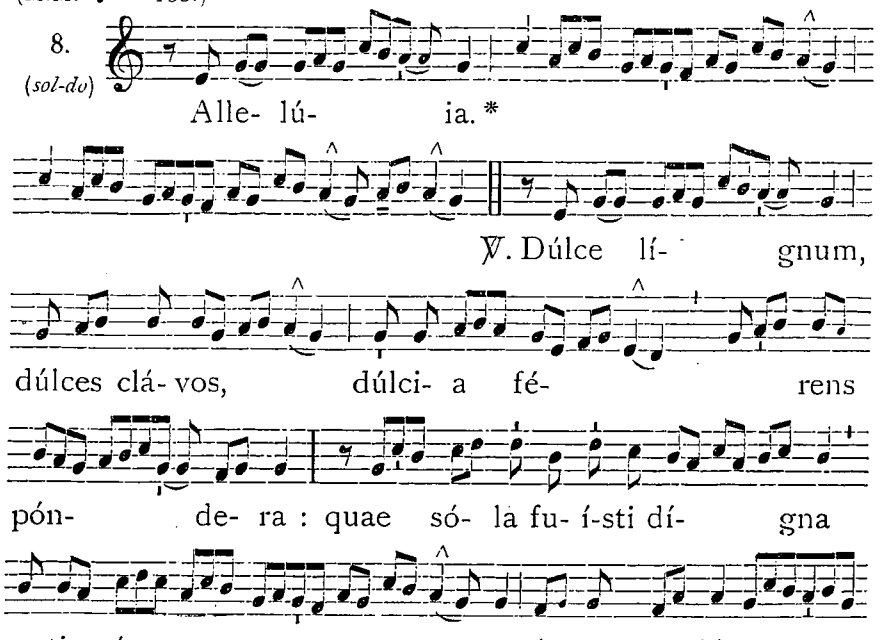




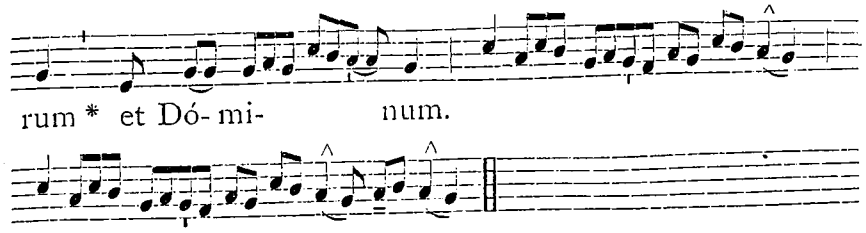


(M.M. ♪ = 144.)

Offert.
2.
(*la-do*)

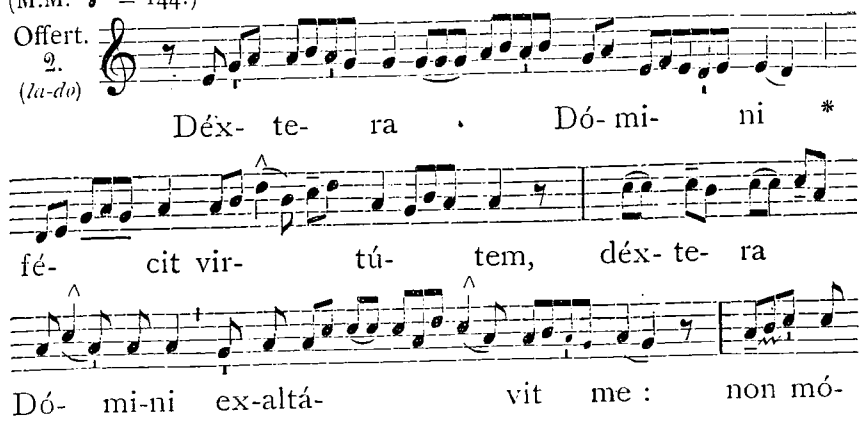


(M.M. ♪ = 160.)

Comm.
4.
(*si-mi*)

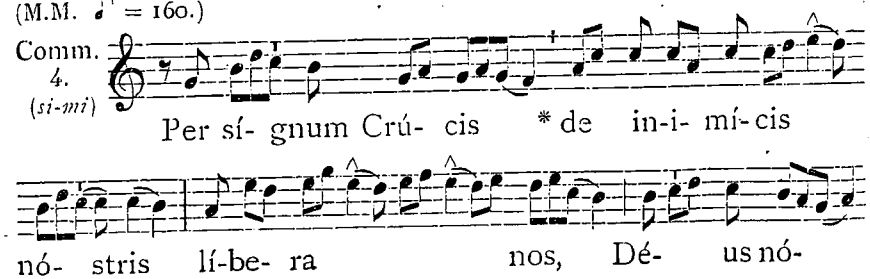

http://ccwatershed.org



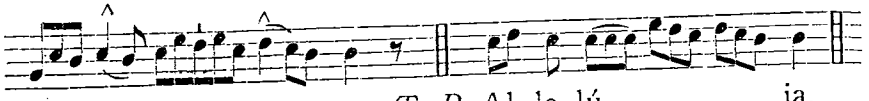


IN II. VESPERIS.

*Psalmi.* 1. Dixit Dóminus. 7. c. 144. — 2. Confitébor. 3. a. 147. — 3. Beátus vir. 1. f. 151. — 4. Laudáte púeri. 7. c. 160. — 5. Laudáte Dóminum. 8. c. 175.

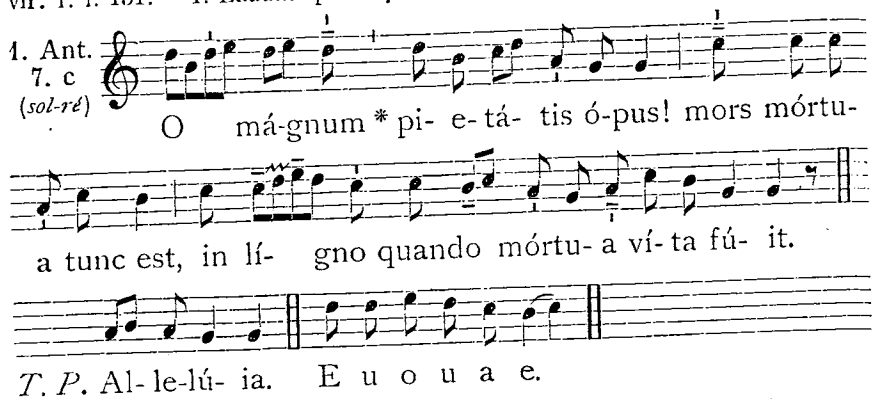


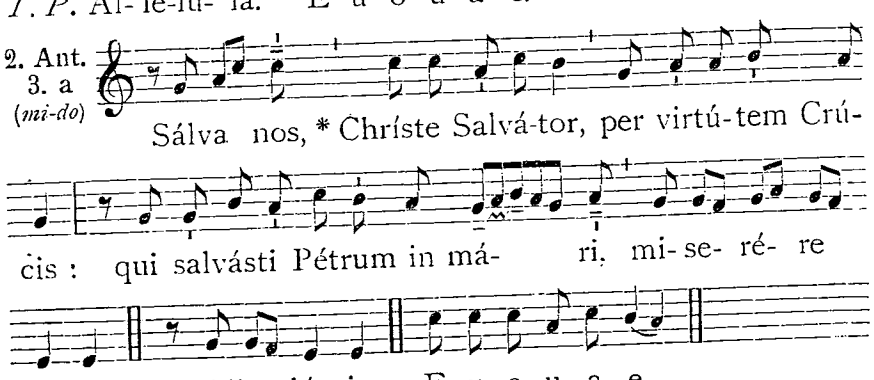


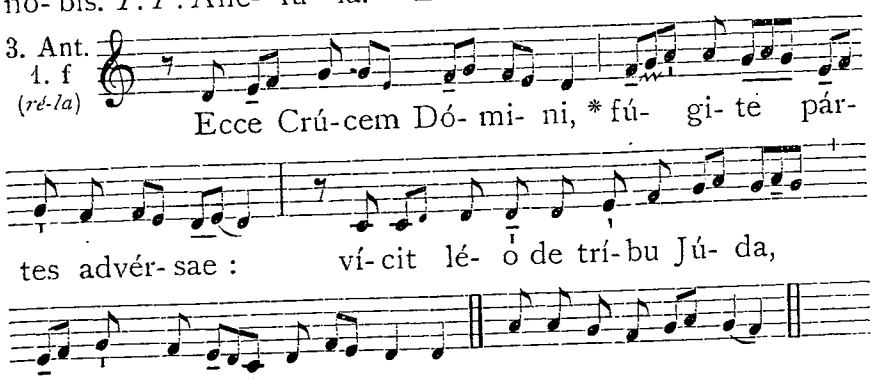




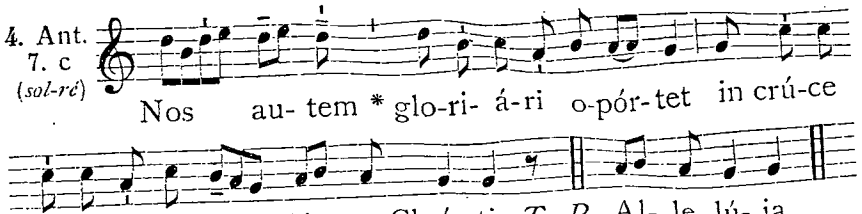


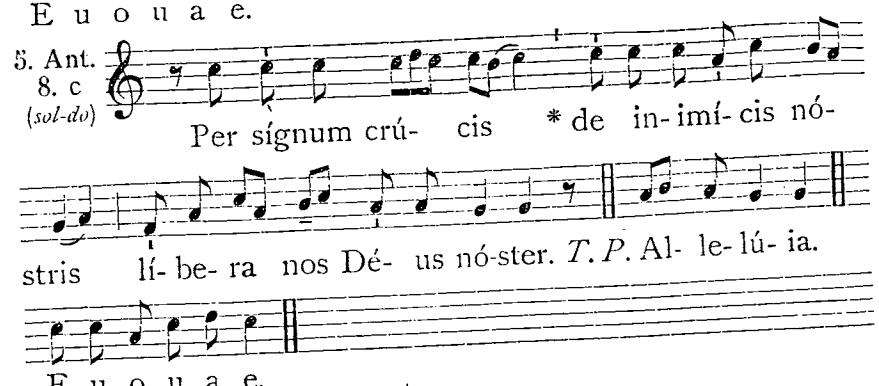


Capitulum. *Philipp. 2.*

FRatres : Hoc enim sentíte in vobis, quod et in Christo Jesu : qui cum in forma Dei esset, non rapínam arbitrátus est esse se aequálem Deo : † sed semetípsum exinanívit, formam servi accípiens, * in similitúdinem hóminum factus, et hábitu invéntus ut homo.

*Hymnus.* Vexilla Régis, 425. *In stropha* O Crux áve, *loco :* Hoc passiónis témpore, *dicitur :* Paschále quae fers gáudium. *Quae stropha dicitur flexis genibus : ultima numquam mutatur.*

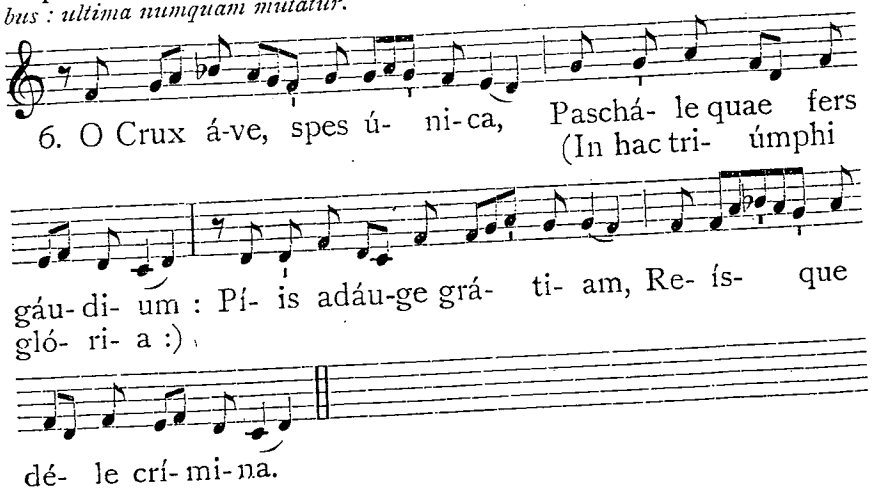

℣. Hoc signum Crúcis érit in caélo. Allelúia.
℟. Cum Dóminus ad judicándum vénerit. Allelúia.

Ad Magnif. Ant. 2. D (*ré-fa*)

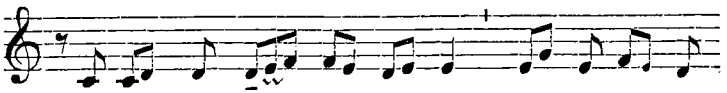


*Cant.* Magnificat. 2. D. 200, *vel* 206.

Oratio.

DEus, qui in praeclára salutíferae Crucis Inventióne, Passiónis tuae mirácula suscitásti : † concéde : ut vitális ligni prétio * aetérnae vitae suffrágia consequámur : Qui vivis et regnas.

## 4. S. Monicae Viduae. *Duplex.*

Oratio.

DEus moeréntium consolátor, et in te sperántium salus, qui beátae Mónicae pias lácrimas in conversióne fílii sui Augustíni misericórditer suscepísti : † da nobis utriúsque intervéntu : peccáta nostra deplorare, * et grátiae tuae indulgéntiam invenire. Per Dóminum.

**Missa.** Cognóvi. 929.

## 5. S. Pii V. Papae et Conf. *Duplex.*

Oratio.

DEus, qui ad conteréndos Ecclésiae tuae hostes, et ad divínum cultum reparándum, beátum Pium Pontíficem Máximum elígere dignátus es : † fac nos ipsíus defendi praesídiis, et ita tuis inhaerére obséquiis; * ut ómnium hóstium superátis insídiis, perpétua pace laetémur. Per Dóminum.

**Missa.** Státuit. *de Conf. Pont.*, 873.

## 6. S. Joannis ante Portam Latinam. *Dupl. maj.*

In I. et II. Vesperis.

Ant. 4. E (*mi-la*)

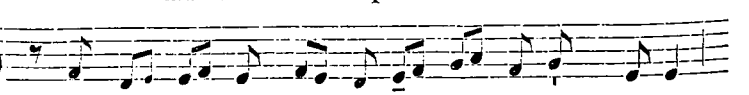




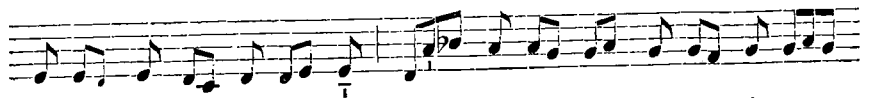


℣. Sáncti et jústi. *vel* Pretiósa.

Oratio.

DEus, qui cónspicis quia nos úndique mala nostra pertúrbant : * praesta, quaésumus; ut beáti Joánnis Apóstoli tui et Evangelístae intercéssio gloriósa nos prótegat. Per Dóminum.

**Missa.** Protexísti. 838. *praeter :*
Allelúia, allelúia. ℣. Justus ut pálma. 897. Allelúia. ℣. Justus germinábit. 883.

## 7. S. Stanislai Episc., et Mart. *Duplex.*

Oratio.

DEus, pro cujus honóre gloriósus Póntifex Stanisláus gládiis impiórum occúbuit : † praesta, quaésumus; ut omnes qui ejus implórant auxílium, * petitiónis suae salutárem consequántur effectum. Per Dóminum nostrum.

**Missa.** Protexísti. 838.

## 8. In Apparitione S. Michaelis Archangeli. *Dupl. maj.*

*Omnia ut in ejus Dedicatione, die 29. Septembris; sed Tempore Paschali additur* Allelúia, *ubi non est, juxta ritum paschalem.*

## 9. S. Gregorii Nazianzeni Episc., Conf. et Eccl. Doct. *Duplex.*

*In I. et II. Vesperis, ad Magnif. Ant.* O Doctor... beáte Gregóri. 879.

Oratio.

DEus, qui pópulo tuo aetérnae salútis beátum Gregórium minístrum tribuísti : † praesta, quaésumus; ut quem Doctórem vitae habúimus in térris, * intercessórem habére mereámur in caelis. Per Dóminum.

**Missa.** In médio. 881.

## 10. S. Antonini Episc. et Conf. *Duplex.*

Oratio.

SAncti Antoníni, Dómine, Confessóris tui atque Pontíficis, méritis adjuvémur : † ut, sicut te in illo mirábilem praedicámus, ita in nos misericórdem fuísse gloriémur. Per Dóminum.

**Missa.** Státuit. *de Conf. Pont.*, 873.

*Eadem die.* SS. Gordiani et Epimachi Martyrum.

Oratio.

DA, quaésumus omnípotens Deus : * ut, qui beatórum Mártyrum tuórum Gordiáni et Epimachi solémnia cólimus, eórum apud te intercessiónibus adjuvémur. Per Dóminum.

12. SS. Nerei, Achillei et Domitillae Virg. atque Pancratii Mm.

*Semiduplex.*

Oratio.

SEmper nos Dómine Mártyrum tuórum Nerei, Achillei, Domitillae atque Pancrátii fóveat, quaésumus, beáta solémnitas : * et tuo dignos reddat obséquio. Per Dóminum nostrum.

14. S. Bonifatii Martyris. *Simpl.*

Oratio.

DA, quaésumus omnípotens Deus : † ut qui beáti Bonifácii Mártyris tui solémnia cólimus, * ejus apud te intercessiónibus adjuvémur. Per Dóminum.

15. S. Joannis Baptistae de la Salle Conf. *Duplex.*

Oratio.

DEus, qui ad christiánam páuperum eruditiónem. et ad juvéntam in via veritátis firmándam, sanctum Joánnem Baptístam Confessórem excitásti, et novam per eum in Ecclésia famíliam collegísti : † concéde propítius; ut ejus intercessióne et exémplo, stúdio glóriae tuae in animárum salúte fervéntes, * ejus in caelis corónae partícipes fieri valeámus. Per Dóminum nostrum.

**Missa.** Os jústi. *de Conf. non Pont.*, 890.

16. S. Ubaldi Episc. et Conf. *Semid.*

Oratio.

HUxílium tuum nobis, Dómine quaésumus, placátus impénde : † et intercessióne beáti Ubáldi Confessóris tui atque Pontíficis, * contra omnes diáboli nequítias déxteram super nos tuae propitiatiónis exténde. Per Dóminum.

17. S. Paschalis Baylon Conf. *Duplex.*

Oratio.

DEus, qui beátum Paschálem Confessórem tuum mirífica erga córporis et sánguinis tui sacra mystéria dilectióne decorásti : † concéde propítius; ut quam ille ex hoc divino convívio spíritus percépit pinguédinem, * eámdem et nos percípere mereámur : Qui vivis et regnas.

**Missa.** Os jústi. *de Conf. non Pont.*, 890.



18. S. Venantii Mart. *Duplex.*

Oratio.

DEus, qui hunc diem beáti Venántii Mártyris tui triúmpho consecrásti : † exáudi preces pópuli tui, et praesta; ut qui ejus mérita venerámur, * fídei constántiam imitémur. Per Dóminum nostrum.

**Missa.** Protexísti. 838.

¶ *Post Tempus Paschale, Missa.* In virtúte túa. 827.

19. S. Petri Caelestini Papae et Conf. *Duplex.*

Oratio.

DEus, qui beátum Petrum Caelestínum ad summi pontificátus ápicem sublimásti, quique illum humilitáti postpónere docuísti : † concéde propítius; ut ejus exémplo cuncta mundi despícere, * et ad promíssa humílibus praémia pervenire felíciter mereámur. Per Dóminum nostrum.

**Missa.** Státuit. *de Conf. Pont.*, 873.

*Eadem die.* S. Pudentianae Virginis.

Oratio.

EXáudi nos, Deus salutáris noster : * ut sicut de beátae Pudentiánae Vírginis tuae festivitáte gaudémus; ita piae devotiónis erudiámur afféctu. Per Dóminum nostrum.

20. S. Bernardini Senensis Conf. *Semid.*

Oratio.

DOmine Jesu, qui beáto Bernardíno Confessóri tuo exímium sancti nóminis tui amórem tribuísti : † ejus, quaésumus, méritis et intercessióne, * spíritum nobis tuae dilectiónis benígnus infúnde : Qui vivis et regnas.

25. S. Gregorii VII. Papae et Conf. *Duplex.*

Oratio.

DEus in te sperántium fortitúdo, qui beátum Gregórium Confessórem tuum atque Pontíficem, pro tuénda Ecclésiae libertáte, virtúte constántiae roborásti : † da nobis, ejus exémplo et intercessióne, * ómnia adversántia fórtiter superáre. Per Dóminum.

**Missa.** Státuit. *de Conf. Pont.*, 873.

*Eadem die.* S. Urbani I. Papae et Martyris.

Oratio.

DA, quaésumus omnípotens Deus : * ut qui beáti Urbáni Mártyris tui atque Pontíficis solémnia cólimus, ejus apud te intercessiónibus adjuvémur. Per Dóminum nostrum.

## 26. S. Philippi Nerii Conf. *Double.*

### Oratio.

DEus, qui beátum Philíppum Confessórem tuum sanctórum tuórum glória sublimásti : † concéde propítius ; ut cujus solemnitáte laetámur, * ejus virtútum proficiámus exémplo. Per Dóminum nostrum.

### Ad Missam.

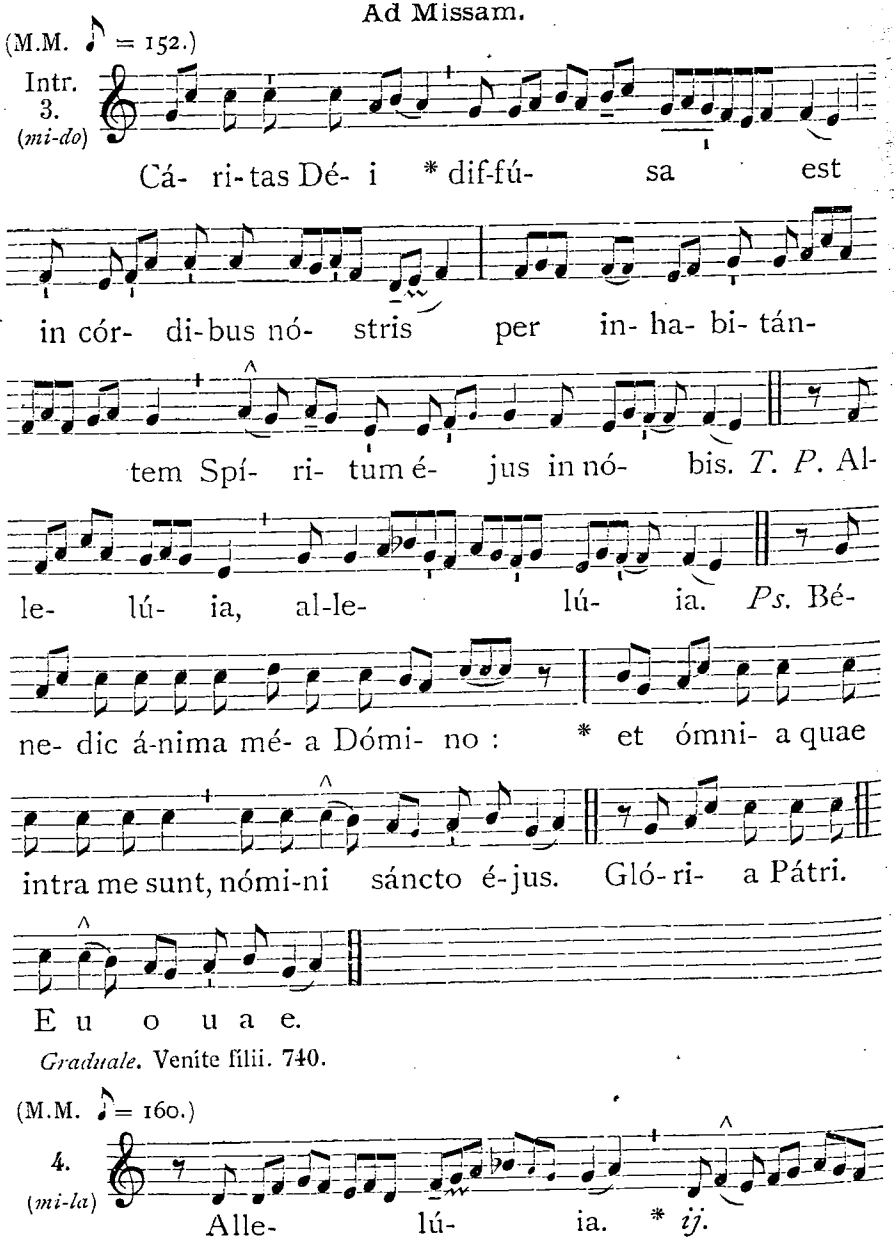


*Graduale.* Veníte fílii. 740.






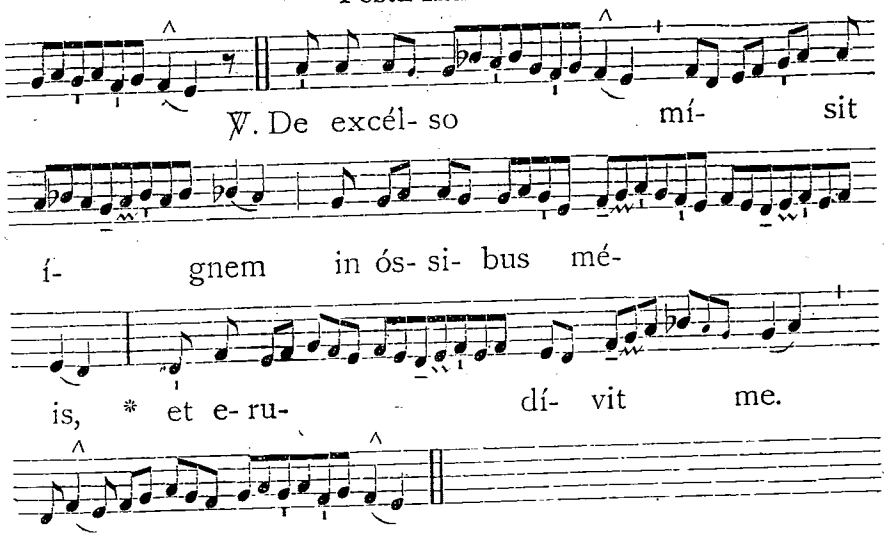


*Tempore Paschali, omisso Graduali, dicitur :* Allelúia, allelúia. ℣. De excélso, *ut supra ; deinde :*

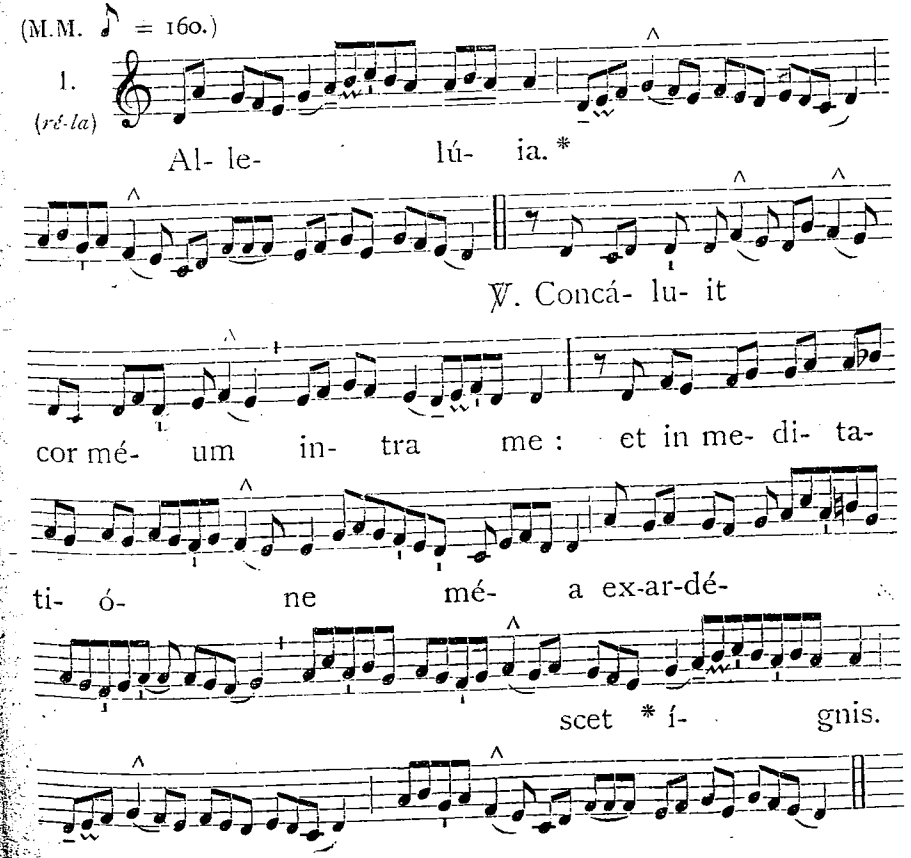

(M.M. ♪ = 144.)

Offert. 8. (*sol-do*)

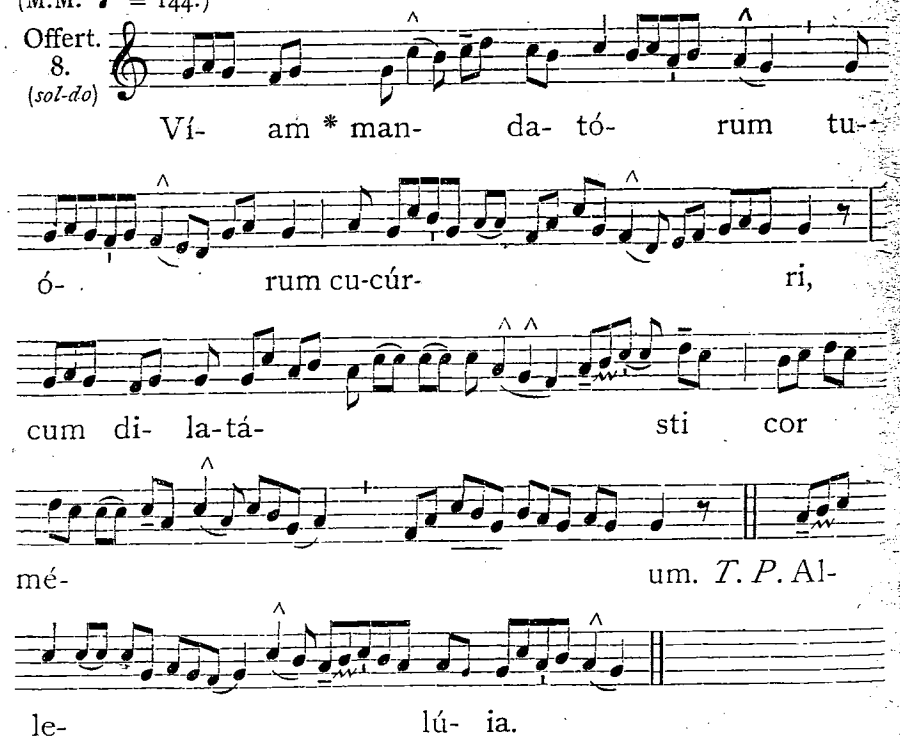


(M.M. ♪ = 160.)

Comm. 1. (*ré-la*)

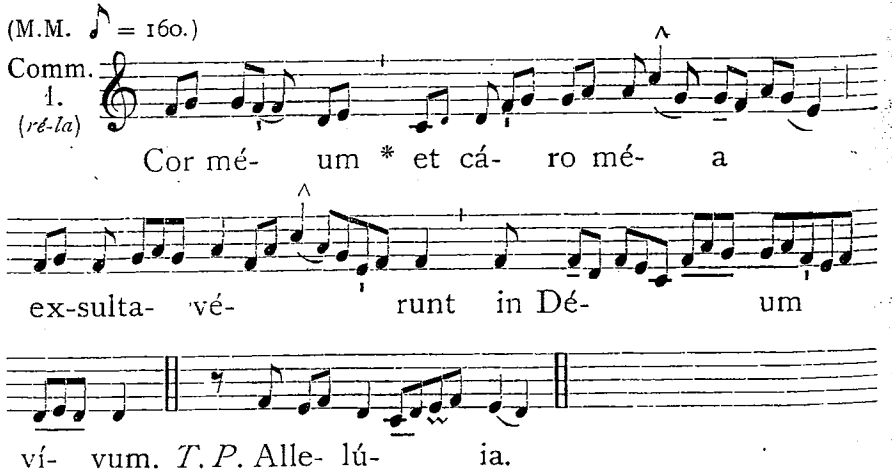


*Eadem die.* S. Eleutherii Papae et Martyris.

Oratio.

INfirmitátem nostram réspice, omnípotens Deus : * et quia pondus própriae actiónis gravat, beáti Eleuthérii Mártyris tui atque Pontíficis intercéssio gloriósa nos prótegat. Per Dóminum nostrum.



27. S. Bedae Venerabilis Conf. et Eccl. Doct. *Duplex.*

*In I. et II. Vesperis, Ant.* O Doctor... beáte Béda. 879.

Oratio.

DEus qui Ecclésiam tuam beáti Bedae Confessóris tui atque Doctóris eruditióne claríficas : † concéde propítius fámulis tuis, * ejus semper illustrári sapiéntia et méritis adjuvári. Per Dóminum nostrum.

**Missa.** In médio. 880.

*Eadem die.* S. Joannis I. Papae et Mart.

Oratio.

DEus, qui nos beáti Joánnis Mártyris tui atque Pontíficis ánnua solemnitáte laetíficas : * concéde propítius; ut cujus natalítia cólimus, de ejúsdem étiam protectióne gaudeámus. Per Dóminum nostrum.

28. S. Augustini Episc. et Conf. *Duplex.*

Oratio.

DEus, qui Anglórum gentes, praedicatióne et miráculis beáti Augustíni Confessóris tui atque Pontíficis, verae fídei luce illustráre dignátus es : † concéde; ut ipso interveniénte, errántium corda ad veritátis tuae rédeant unitátem,* et nos in tua simus voluntáte concórdes. Per Dóminum.

**Missa.** Sacerdótes túi. 876.

29. S. Mariae Magdalenae de Pazzis Virg. *Semid.*

Oratio.

DEus virginitátis amátor, qui beátam Maríam Magdalénam Vírginem, tuo amóre succénsam, caeléstibus donis decorásti : † da ut quam festíva celebritáte venerámur, * puritáte et caritáte imitémur. Per Dóminum.

30. S. Felicis I. Papae et Mart. *Simpl.*

Oratio.

INfirmitátem nostram réspice, omnípotens Deus : † et quia pondus própriae actiónis gravat, * beáti Felícis Mártyris tui atque Pontíficis intercéssio gloriósa nos prótegat. Per Dóminum nostrum.

31. S. Angelae Mericiae Virg. *Duplex.*

Oratio.

DEus, qui novum per beátam Angelam sacrárum vírginum collégium in Ecclésia tua floréscere voluísti : † da nobis ejus intercessióne angélicis móribus vívere; * ut terrénis ómnibus abdicátis, gáudiis pérfrui mereámur aetérnis. Per Dóminum nostrum.

**Missa.** Dilexísti. 915.

*Eadem die.* S. Petronillae Virginis.

Oratio.

EXáudi nos, Deus salutáris noster : * ut, sicut de beátae Petronillae Vírginis tuae festivitáte gaudémus; ita piae devotiónis erudiámur affectu. Per Dóminum.

FERIA VI. POST OCTAVAM SS. CORPORIS CHRISTI.

# FESTUM SACRATISSIMI CORDIS JESU.

*Duplex I. Classis.*

*Vesperae dicuntur de die Octava Corporis Christi sine ulla commemoratione. Si autem praecedenti Feria V. occurrerit Festum Nativitatis S. Joannis Baptistae aut SS. Apostolorum Petri et Pauli, in II. Vesperis fit commem. de sequenti Festo Sacratissimi Cordis Jesu : Ant.* Impropérium. ℣. Ignem véni. *Oratio.* Concéde, quaésumus. *omissa commemoratione diei Octavae.*

*Sicubi tamen alia die celebrari contingat, dicuntur ut sequitur :*

## IN I. VESPERIS.

*Omnia ut in II. Vesperis*, 1179, *praeter sequentia :*

℣. Ignem véni míttere in térram. ℟. Et quid vólo, nisi ut accendátur?

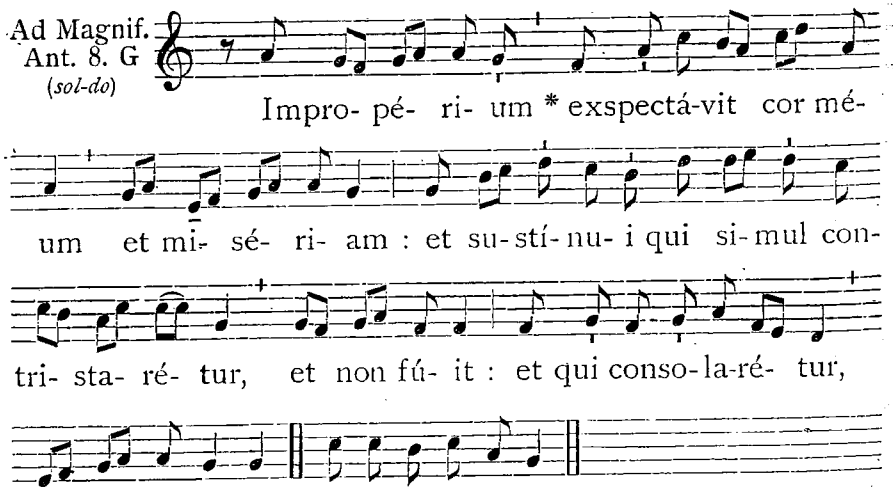


*Cant.* Magnificat. 8. G. 204, *vel* 210. — *Oratio.* Concéde, quaésumus. 1182.

## AD MISSAM.

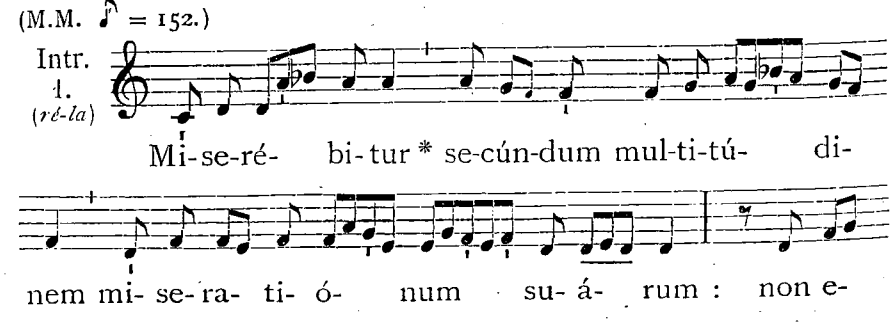




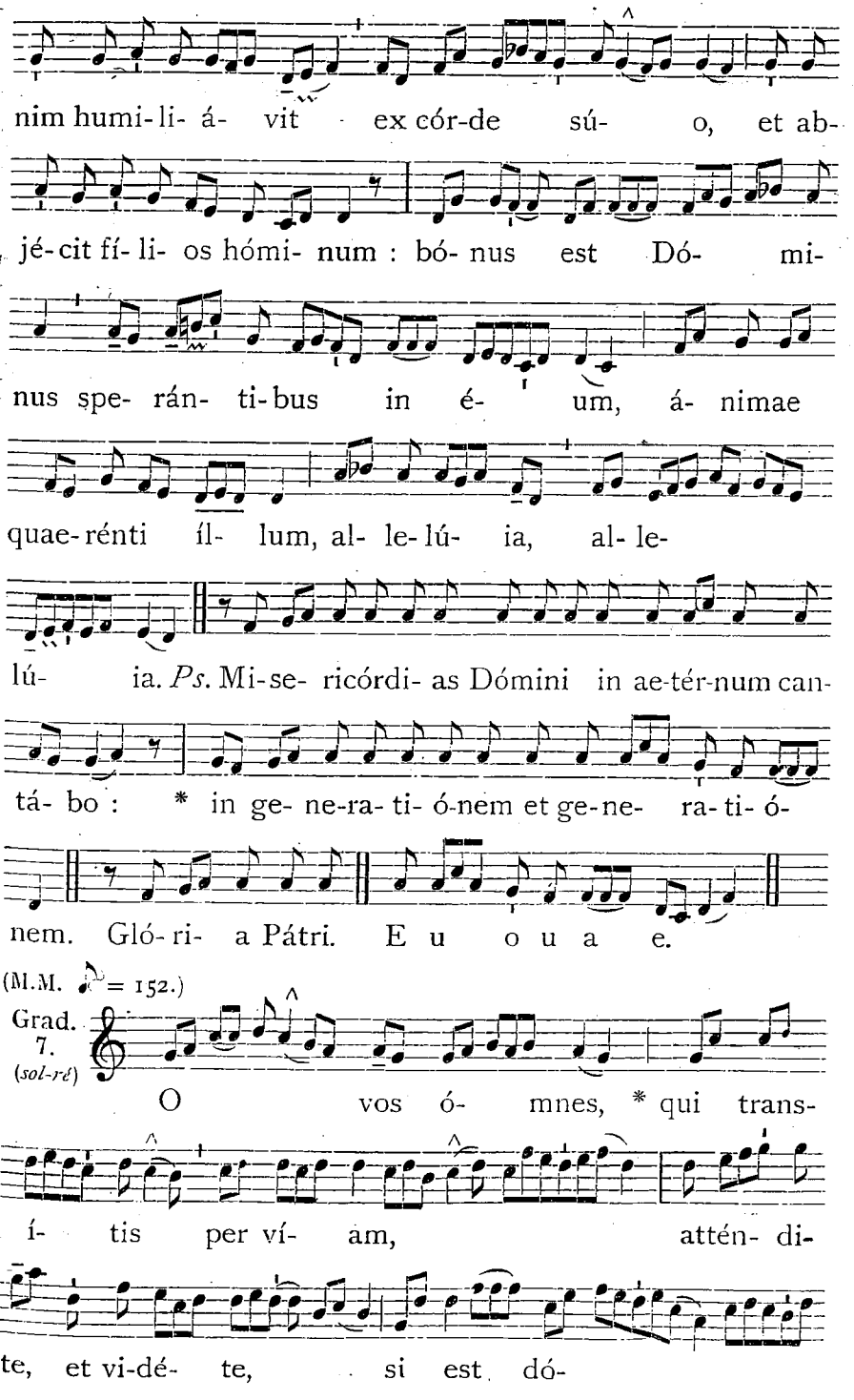

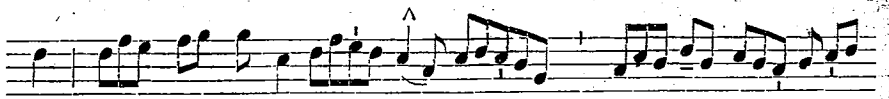

lor sic- ut dó- lor

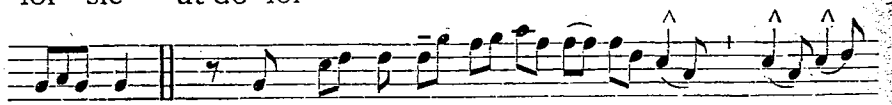

mé- us. ℣. Cum di- le-xís-

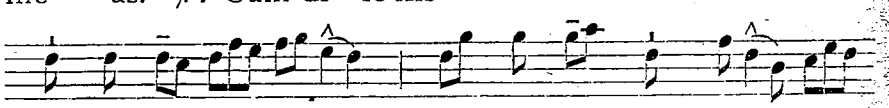

set sú- os, qui é- rant in mún-

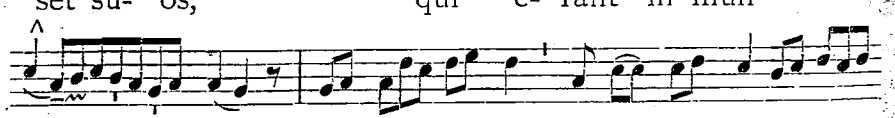

do, in fí- nem di-lé- xit * é-

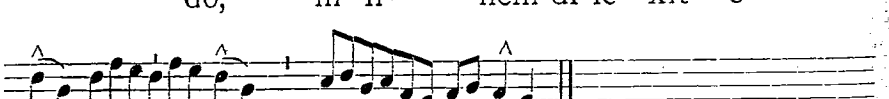

os.

(M.M. ♪ = 160.)

8.

(*sol-do*)



Alle-lú- ia. * *ij.*

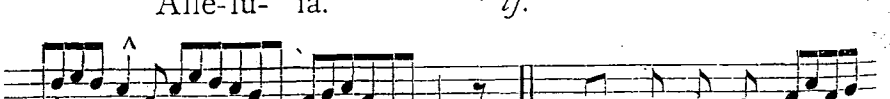

℣. Dí- sci- te a me,



qui- a mí- tis sum et hú- mi- lis

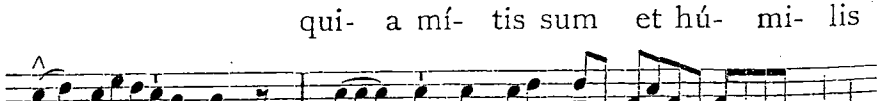

cór- de : et inve- ni- é- tis

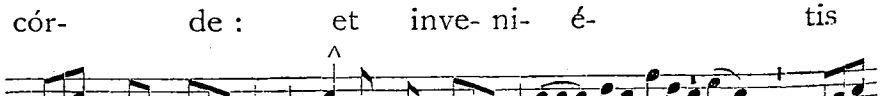

ré- qui- em a- ni-má-



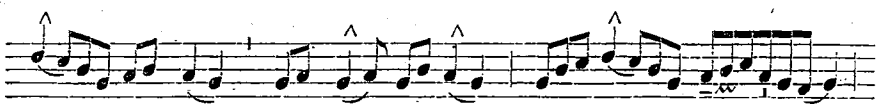

bus * vé-stris.

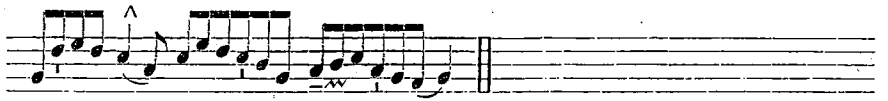

*In Missis votivis post Septuagesimam, Graduale.* O vos ómnes. *ut supra*, 1173.

(M.M. ♪ = 160.)

Tract.

2.

(*ré-fa*)

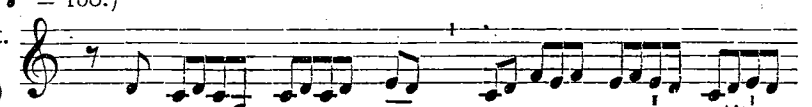

E-go au- tem * sum vér- mis,

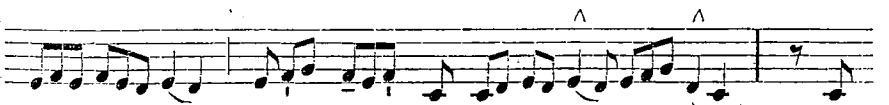

et non hómo : op-

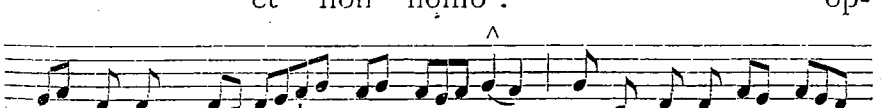

pró-bri- um hó- mi- num, et abjécti- o plé-

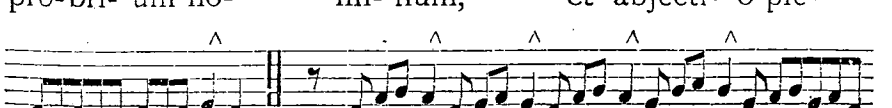

bis. ℣. O-

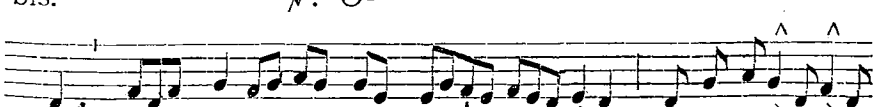

mnes vi- dén- tes me, de- ri-sé-

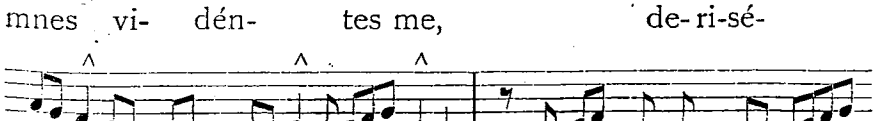

runt me : lo-cú- ti sunt lá-

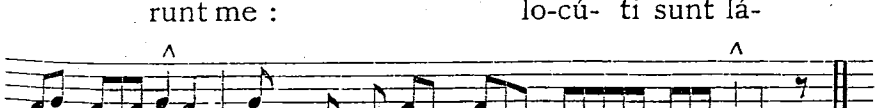

bi- is, et mo-vé-runt cá- put.

℣. Sic- ut á- qua effú- sus sum,

et dispér- sa sunt ó-mni- a ós- sa mé- a :

fá-ctum est cor mé-

um tamquam cé- ra liqué-

scens in mé-di- o vén- tris * mé-

i.

*Tempore Paschali :*

(M.M. ♪ = 160.)

1. (*ré-la*) Al- le- lú- ia. * *ij.*

℣. Dó-mi-

ne Dé- us mé- us, cla-



má- vi ad te, et sa- ná- sti

me : e- du- xí- sti ab

in- fér- no á- ni- mam * mé-

am.

(M.M. ♪ = 160.)

8. (*sol-do*) Al- le- lú- ia. *

℣. Con- ver- tí- sti plánctum mé-

um in gáu- di- um mí- hi : consci- dí-

sti sác- cum mé- um, et cir- cumde- dí-

sti me * lae- tí- ti- a.

(M.M. ♪ = 144.)

Offert. 8. (*sol-do*)

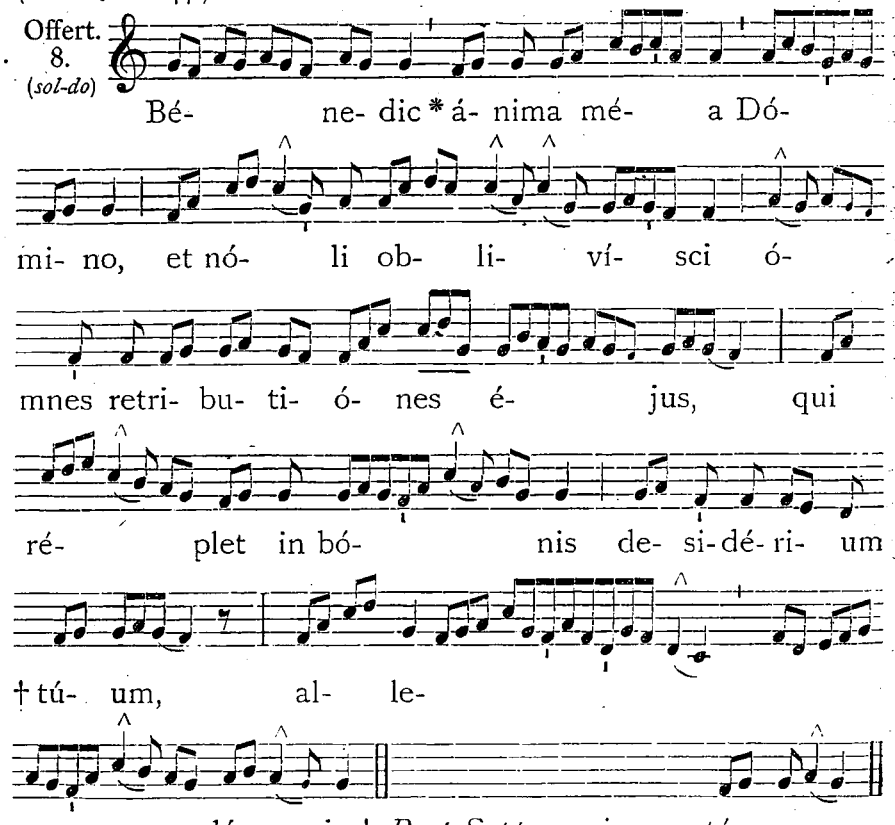


(M.M. ♪ = 160.)

Comm. 2. (*la-do*)

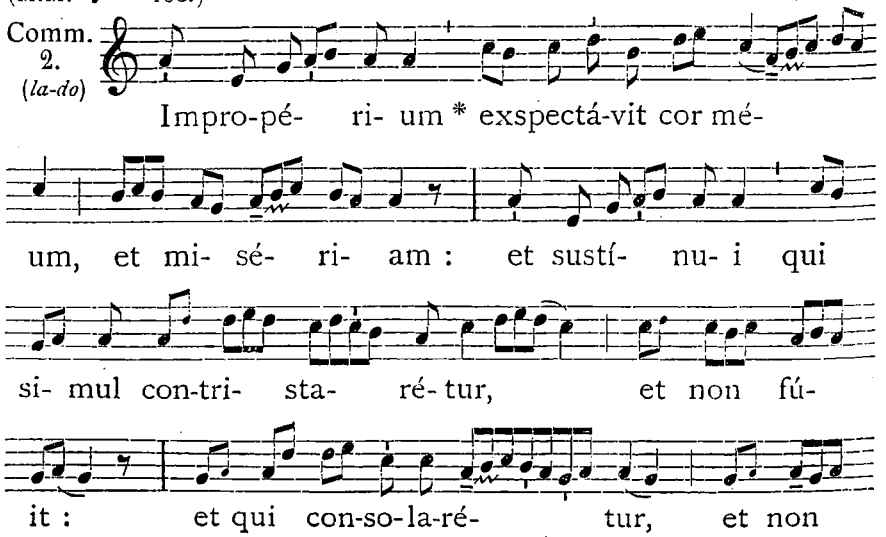




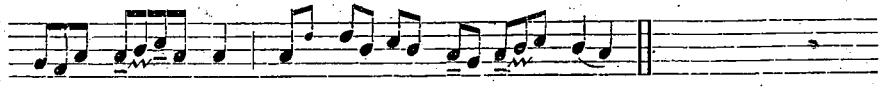


IN II. VESPERIS.

*Psalmi.* 1. Dixit Dóminus. 3. a. 142. — 2. Confitébor. 1. g. 145. — 3. Crédidi. 4. E. 171. — 4. Beáti ómnes. 8. G. 183. — 5. Láuda Jerúsalem, 5. a. 197.

1. Ant. 3. a (*mi-do*)

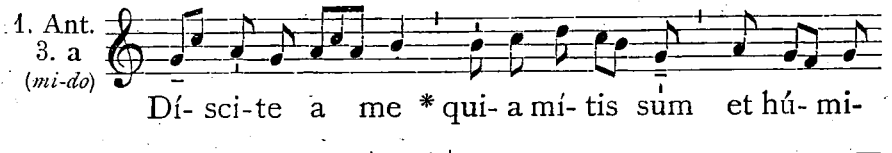


2. Ant. 1. g (*ré-la*)

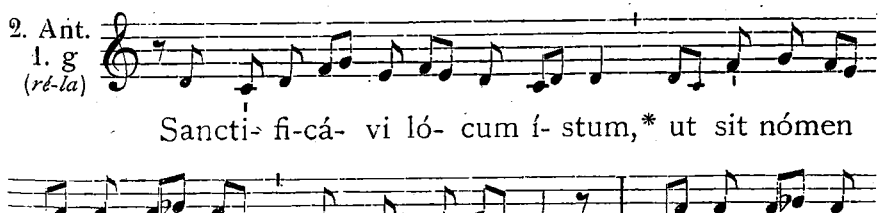


3. Ant. 4. E (*mi-la*)

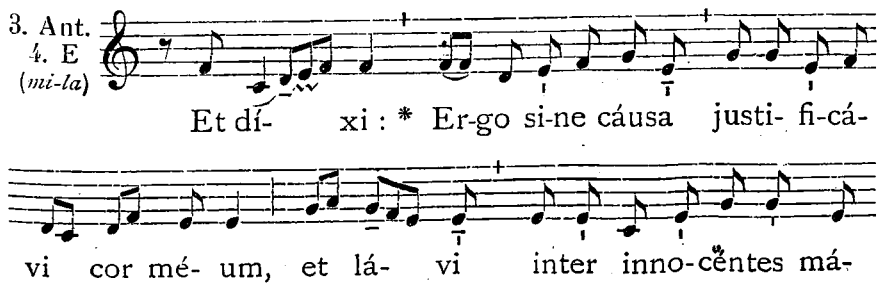

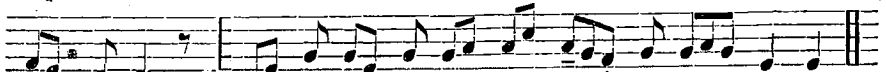


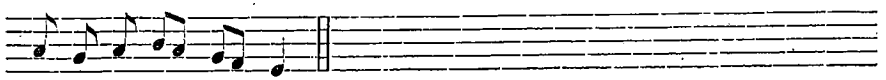


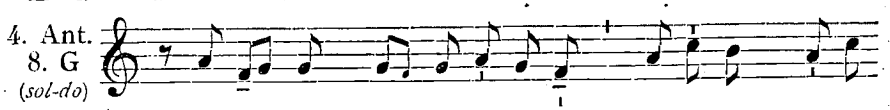


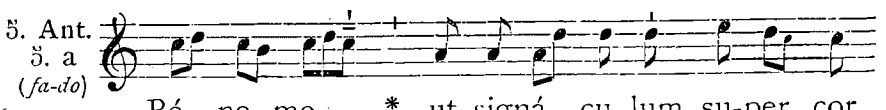


Capitulum. *Isaiae. 12.*

ECce Deus Salvátor meus, fiduciáliter agam, et non timébo : † quia fortitúdo mea et laus mea Dóminus, et factus est mihi in salútem. * Hauriétis aquas in gáudio de fóntibus Salvatóris.

(M.M. ♪ = 132.)

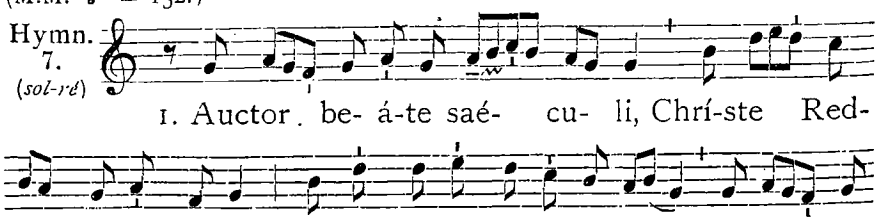




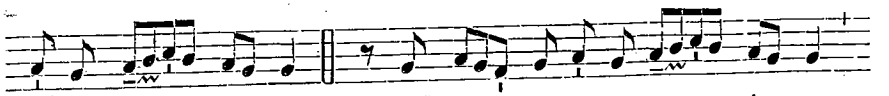


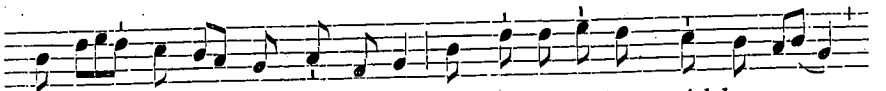


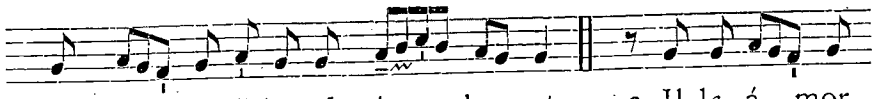


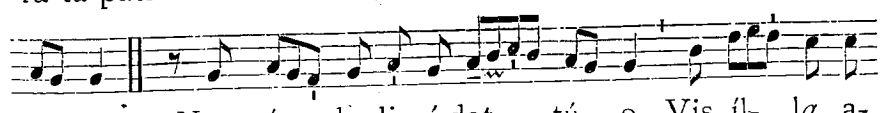


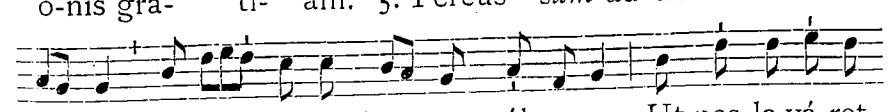


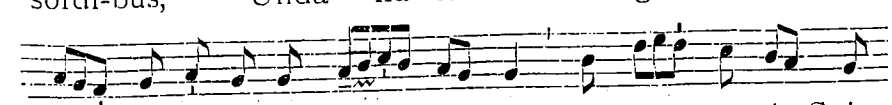

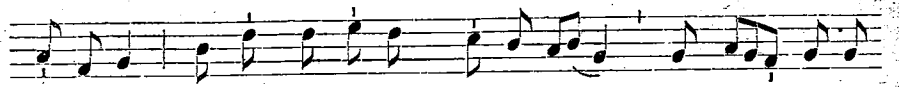

rí-tu- i, Quí-bus pot- éstas, gló-ri- a, Regnúmque in

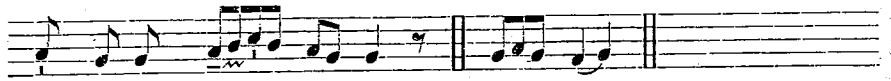

ómne est saé- cu- lum. A-. men.

℣. Hauriétis áquas in gáudio. ℟. De fóntibus Salvatóris.

Ad Magnif. Ant. 1. f (*ré-la*)

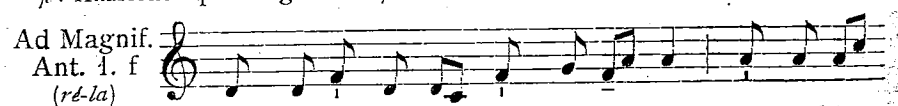

Ad Jé-sum autem cum ve-nís- sent, * ut vi-dé-

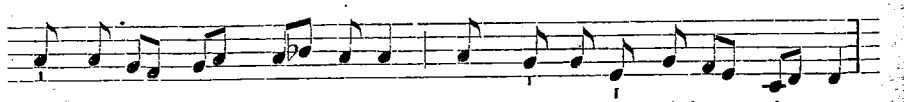

runt é- um jam mór- tu- um, non fre-gé-runt é-jus crú- ra :

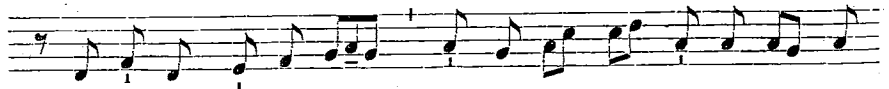

sed ú-nus mí- li- tum lánce- a lá- tus é- jus a-

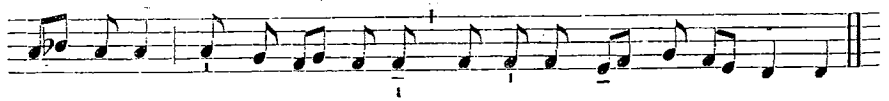

pé- ru- it, et contí- nu- o ex-í-vit sánguis et áqua.

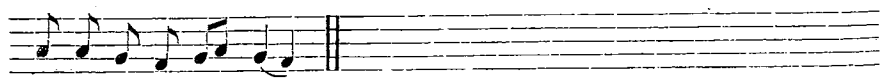

E u o u a e.

*Cant.* Magnificat. 1. f. 199, *vel* 205.

Oratio.

GOncéde, quaésumus omnípotens Deus : † ut qui in sanctíssimo dilécti Fílii tui Corde gloriántes, praecípua in nos caritátis ejus benefícia recólimus; * eórum páriter et actu delectémur, et fructu. Per eúmdem Dóminum.

## FESTA JUNII.

### 2. SS. Marcellini, Petri atque Erasmi Martyrum. *Simpl.*

Oratio.

DEus, qui nos ánnua beatórum Mártyrum tuórum Marcellíni, Petri atque Erásmi solemnitáte laetíficas : † praesta quaésumus; ut quorum gaudémus méritis, * accendámur exémplis. Per Dóminum nostrum.



### 4. S. Francisci Caracciolo Conf. *Duplex.*

Oratio.

DEus, qui beátum Franciscum, novi órdinis institutórem, orándi stúdio et paeniténtiae amóre decorásti : † da fámulis tuis in ejus imitatióne ita proficere; ut semper orántes, et corpus in servitútem redigéntes, * ad caeléstem glóriam pervenire mereántur. Per Dóminum nostrum.

Ad Missam.

(M.M. ♪ = 152.)

Intr. 3. (*mi-do*)

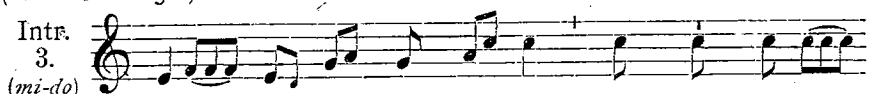

Fá- ctum est cor mé- um * tamquam cé- ra

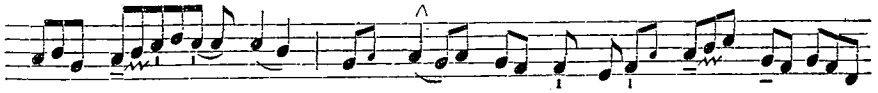

li- qué- scens in mé- di- o vén- tris mé-

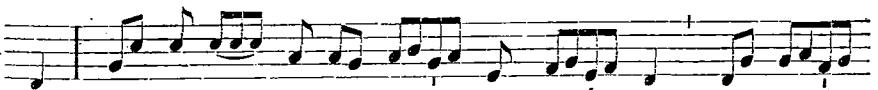

i : quó- ni- am zé- lus dó- mus tú- ae com-é-

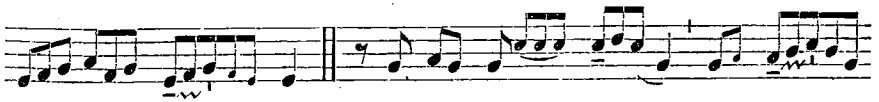

dit me. *T. P.* Alle- lú- ia, al- le-

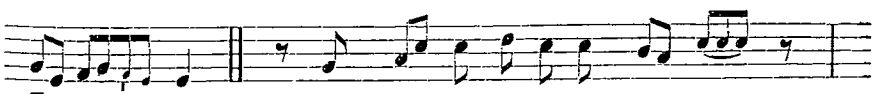

lú- ia. *Ps.* Quam bó- nus Isra- el Dé- us : *

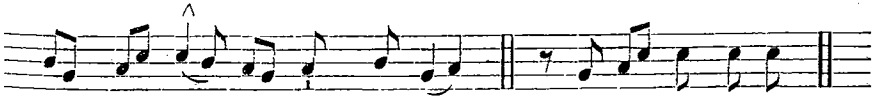

his qui ré- cto sunt córde! Gló- ri- a Pátri.

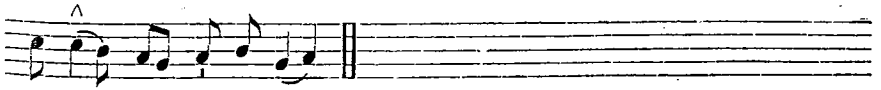

E u o u a e.

(M.M. ♪ = 152.)

Grad. 5. (*fa-do*)

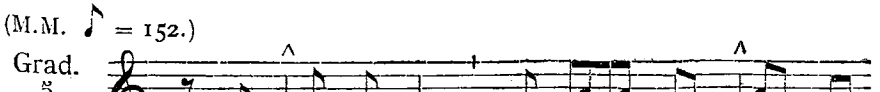

Quemád-mo- dum * de- sí- de- rat cér-

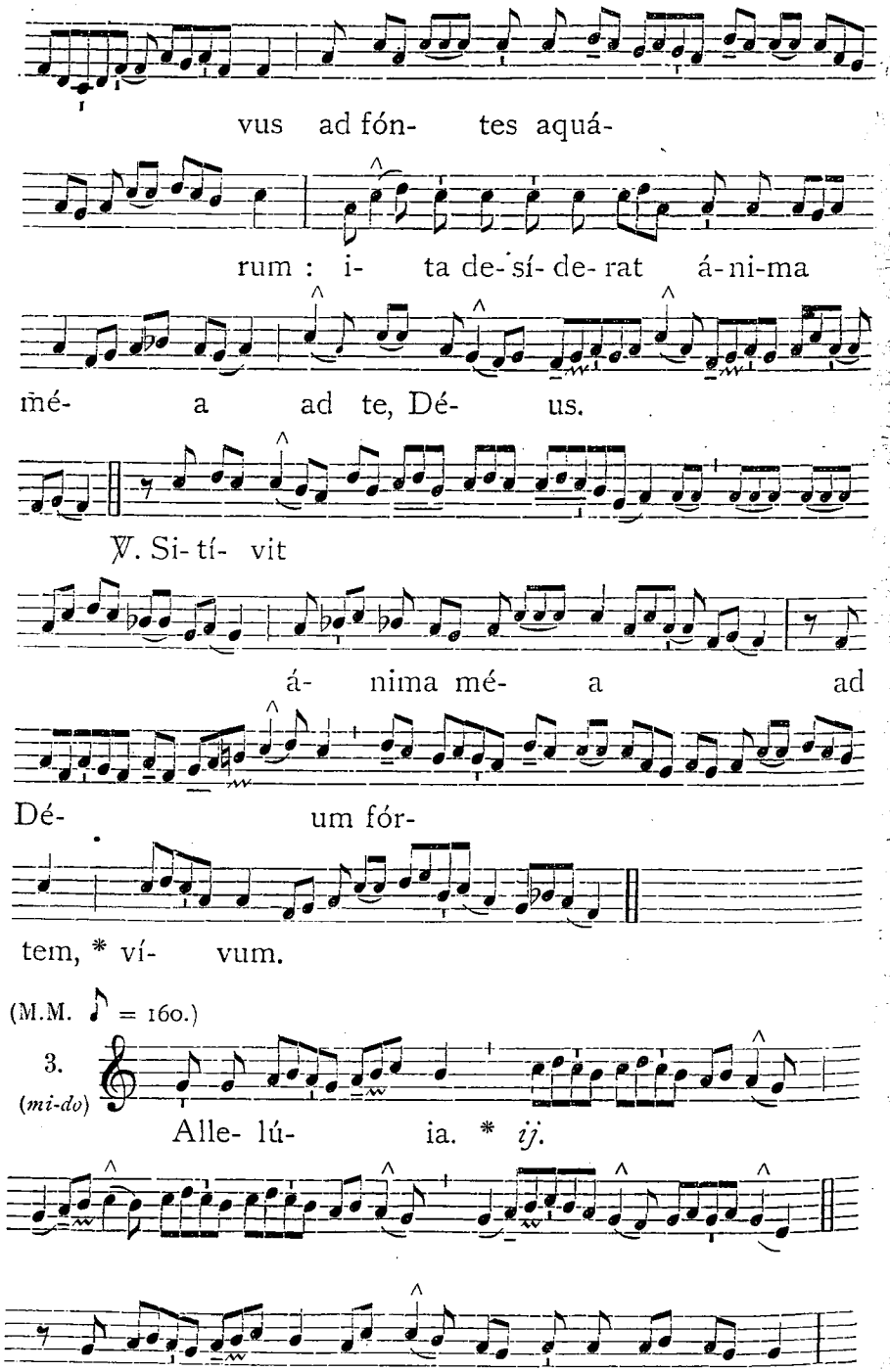




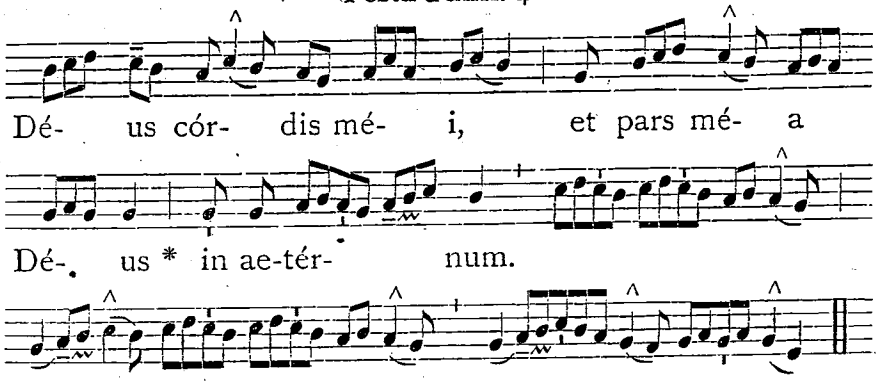


*Tempore Paschali, omittitur Graduale, et ejus loco dicitur :*

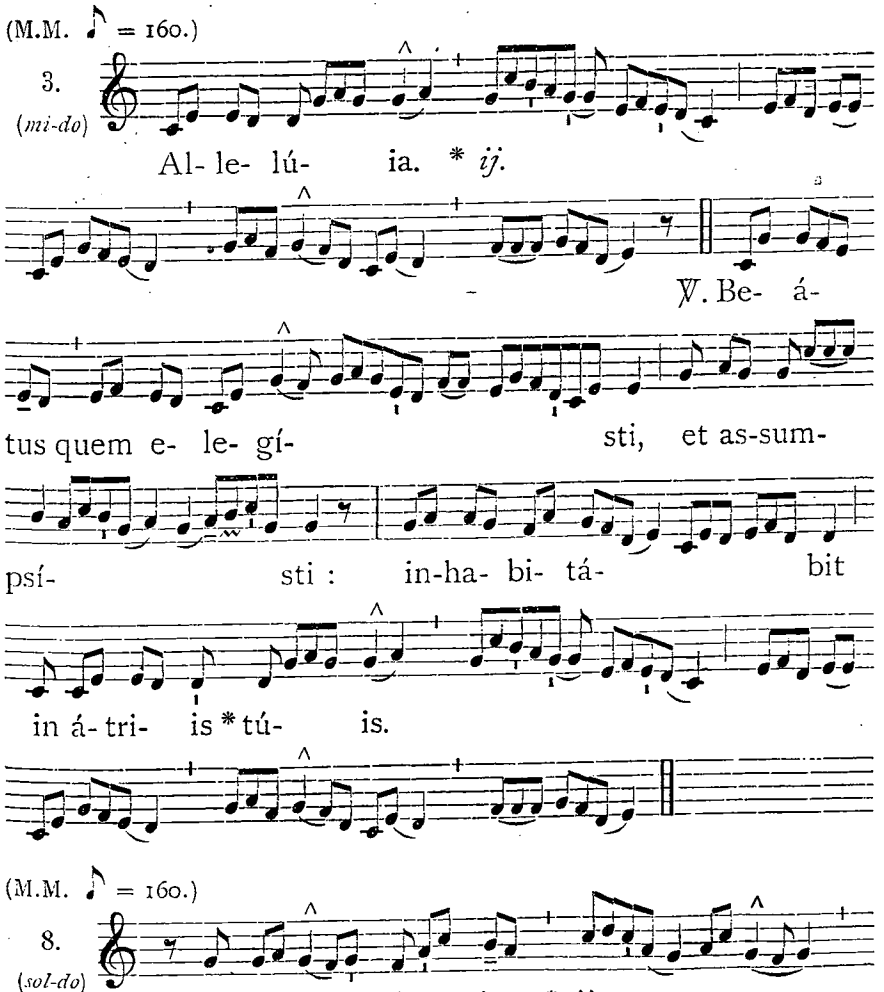

℣. Dispér-

sit, dé- dit pau-pé- . ri- bus : * ju-

stí- ti- a é- jus má- net in saé-cu- lum

* saé- cu- li.

(M.M. ♪ = 144.)

Offert. 4. (*mi-la*)

Jú- stus * ut pál-ma

flo- ré- bit : sic- ut

cé- drus, quae in Lí- ba-

no est, mul- ti- pli- cá-

bi- tur. *T. P.* Al- le-

lú- ia.



(M.M. ♪ = 160.)

Comm. 3. (*mi-do*)

Quam mágna * mul-ti- tú-

do dul-cé- di- nis tú- ae, Dó- mi- ne, quam abs-

con-dí- sti ti-mén-

ti-bus te! *T. P.* Al- le- lú- ia.

## 5. S. Bonifatii Episcopi et Martyris. *Duplex.*

### Oratio.

DEus, qui multitúdinem populórum beáti Bonifátii Mártyris tui atque Pontíficis zelo ad agnitiónem tui nóminis vocáre dignátus es : † concéde propítius ; ut cujus solémnia cólimus, * étiam patrocínia sentiámus. Per Dóminum.

### Ad Missam.

(M.M. ♪ = 152.)

Intr. 3. (*mi-do*)

Exsultá- bo * in Je- rú- sa-lem, et gau- dé-

bo in pó- pu-lo mé- o : et non audi- é- tur

in é- o ul- tra vox flé- tus et vox

cla-mó- ris. E-lé- cti mé- i non la-bo-

rá- bunt fru-- stra, ne-que ge-ne- rá- bunt in con-

tur- ba- ti- ó- ne : qui- a sé- men be-ne- di-

ctó- rum Dómi- ni est, et ne- pó- tes e- ó-

rum cum é- is. *T. P.* Alle- lú- ia, al-

le- lú- ia. *Ps.* Dé- us áuri- bus nóstris audí-

vi- mus : * pá- tres nóstri narra-vé- runt ó-pus, quod o-pe-

rá-tus es in di- é- bus e- ó- rum. Gló- ri- a Pátri.

E u o u a e.

(M.M. ♪ = 152.)

Grad. 5. (*fa-do*)

Commu- ni- cán- tes * Chrí-

sti passi- ó- ni- bus, gau- dé-



te, ut in re-ve- la-ti- ó-ne gló- ri- ae

é- jus gau-de- á- tis

ex- sul- tán- tes.

℣. Si expro- brá- mi- ni in nómi-ne

Chrí- sti, be- á-

ti é- ri- tis : quó- ni- am quod est

ho-nó- ris, gló- ri- ae, et vir-tú- tis Dé-

i, et qui est é- jus spí- ri- tus, su-

per vos * requi- é- scet.

(M.M. ♪ = 160.)

1. (*ré-la*)

Al-le- lú- ia. * *ij.*

℣. De- cli- ná-

bo su- per é- um qua- si flú- vi-

um pá- cis, et qua-si torrén-

tem in- un- dán- tem * gló-

ri- am.

*Tempore Paschali omittitur Graduale, et ejus loco dicitur :*

(M.M. ♪ = 160.)

4. (*mi-la*) Alle- lú- ia. * *ij.*

℣. Lae-tá- mi- ni cum Je- rú- sa-

lem, et ex-sultá- te in é- a,



ómnes qui di- lí- gi- tis * Dó- mi-

num.

(M.M. ♪ = 160.)

8. (*sol-do*) Alle-lú- ia. *

℣. Vi- dé-

bi- tis, et gau-dé-bit cor vé- strum :

co- gno-scé- tur má- nus Dó- mi-ni

sér- vis * é- jus.

(M.M. ♪ = 144.)

Offert. 1. (*ré-la*) Be-ne-dí- cam Dó- mi- num, * qui mí-

hi trí-bu- it intel- lé- ctum :

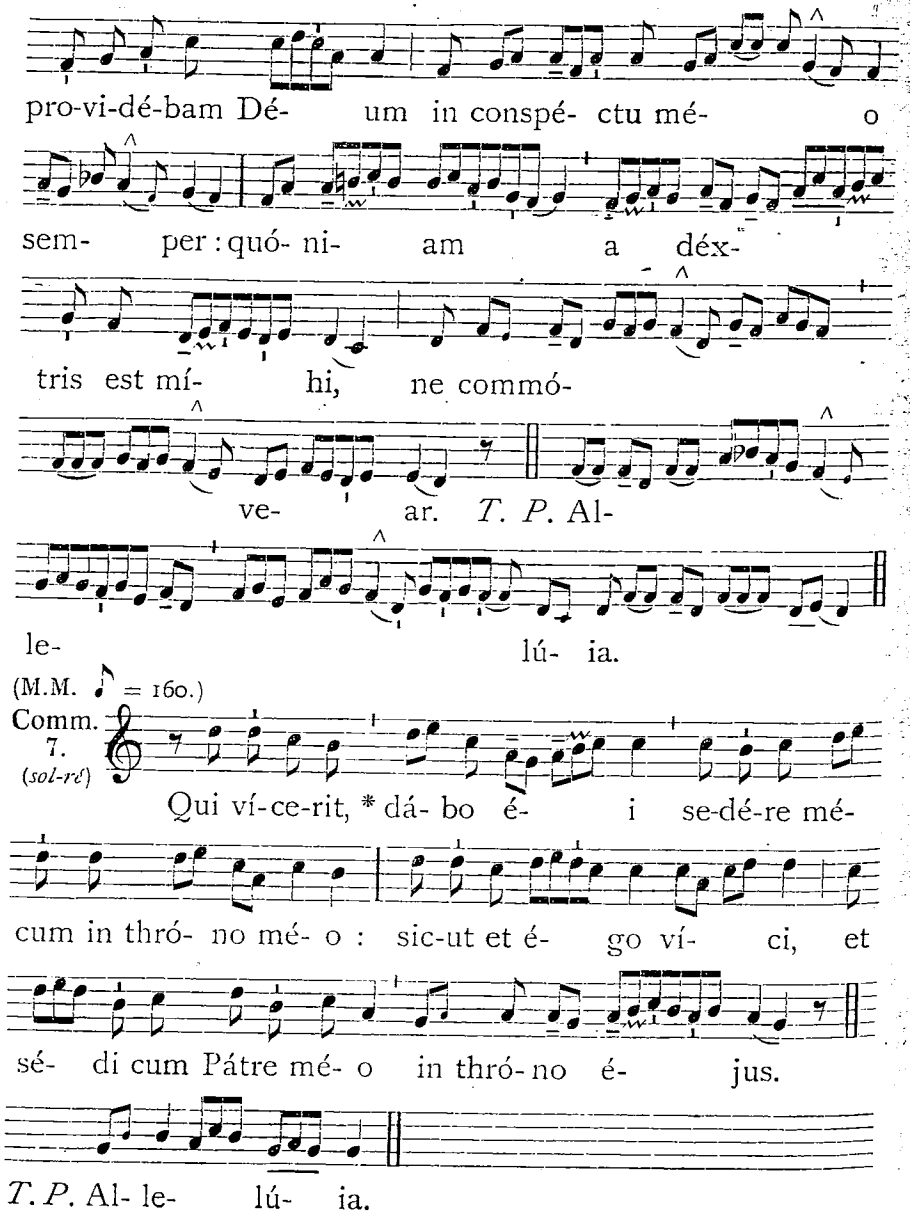


## 6. S. Norberti Episcopi et Conf. *Duplex.*

Oratio.

DEus, qui beátum Norbértum Confessórem tuum atque Pontíficem, verbi tui praecónem exímium effecísti, et per eum Ecclésiam tuam nova prole fecundásti : † praesta quaésumus; ut ejúsdem suffragántibus méritis, * quod ore simul et ópere dócuit, te adjuvánte exercére valeámus. Per Dóminum.

**Missa.** Státuit. 873.



## 8. SS. Primi et Feliciani Martyrum. *Simpl.*

Oratio.

FAC nos, quaésumus Dómine, sanctórum Mártyrum tuórum Primi et Feliciáni semper festa sectári : * quorum suffrágiis protectiónis tuae dona sentiámus. Per Dóminum.

## 10. S. Margaritae Reginae Scotiae, Viduae. *Semid.*

Oratio.

DEus, qui beátam Margarítam Regínam exímia in páuperes caritáte mirábilem effecísti : † da, ut ejus intercessióne et exémplo, * tua in córdibus nostris cáritas júgiter augeátur. Per Dóminum nostrum.

## 11. S. Barnabae Apostoli. *Dupl. maj.*

Oratio.

DEus, qui nos beáti Bárnabae Apóstoli tui méritis et intercessióne laetíficas : † concéde propítius; ut qui tua per eum beneficia póscimus, * dono tuae grátiae consequámur. Per Dóminum nostrum.

Ad Missam.

*Introitus.* Mihi autem. 1044.

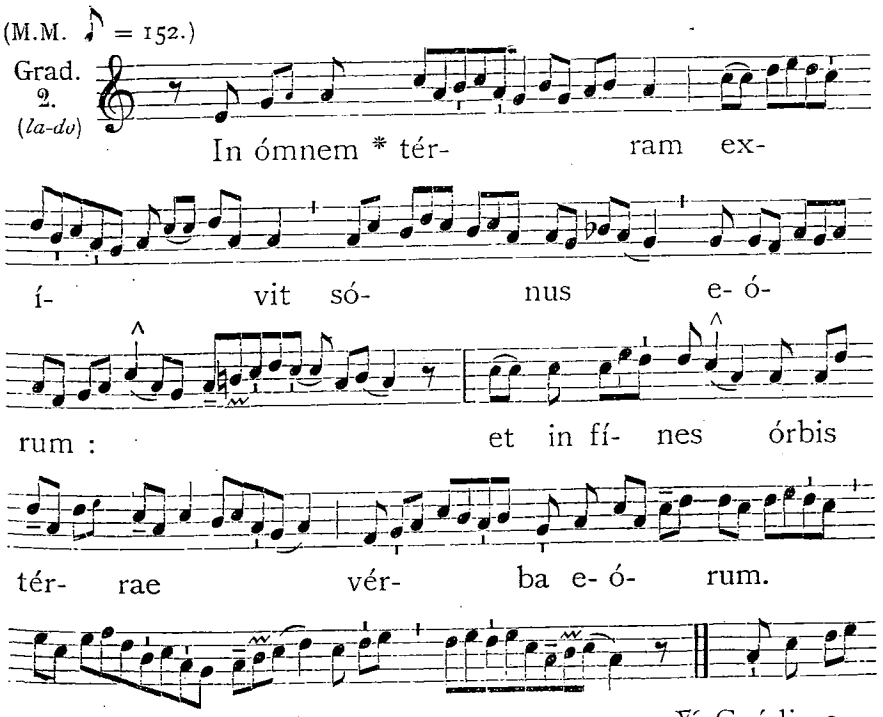

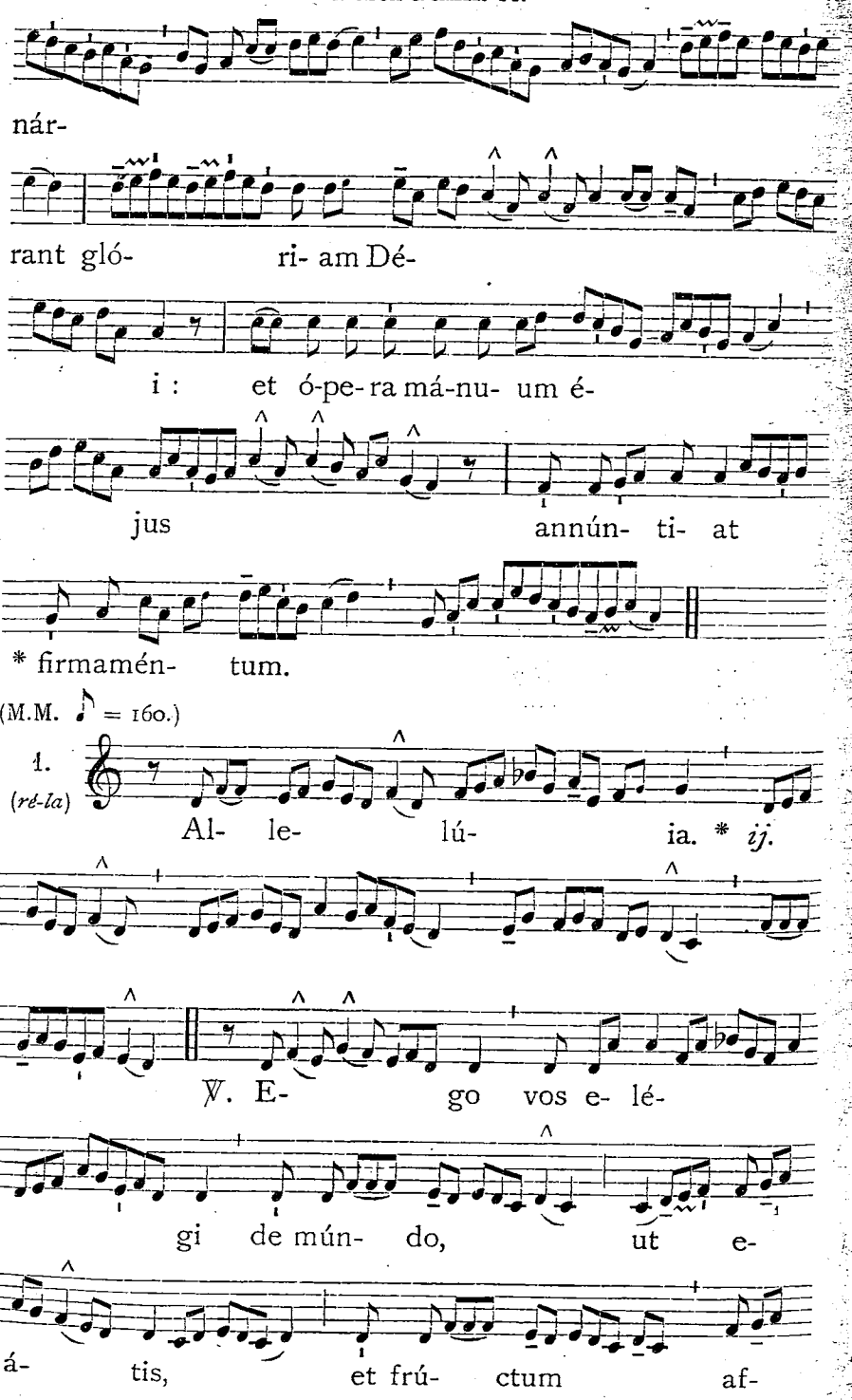




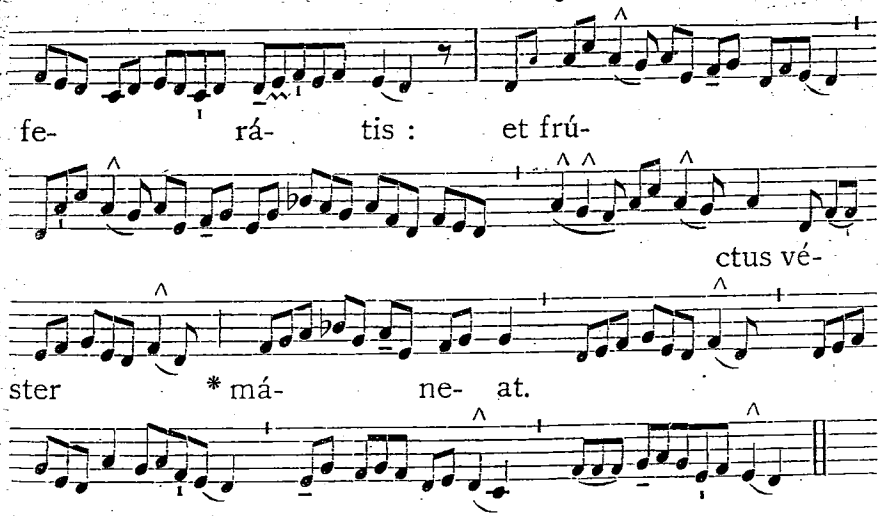


*Offertorium.* Constítues éos. 1218. — *Communio.* Vos qui secúti. 1115.

¶ *Tempore Paschali dicitur Missa* Protexísti. 838.

## 12. S. Joannis a S. Facundo Confessoris. *Duplex.*

Oratio.

DEus auctor pacis et amátor caritátis, qui beátum Joánnem Confessórem tuum mirífica dissidéntes componéndi grátia decorásti : † ejus méritis et intercessióne concéde; ut in tua caritáte firmáti, * nullis a te tentatiónibus separémur. Per Dóminum.

**Missa.** Os jústi. 890.

## *Eadem die.* SS. Basilidis, Cyrini, Naboris et Nazarii Mart.

Oratio.

SAnctórum Mártyrum tuórum Basílidis, Cyrini, Náboris atque Nazárii, quaésumus Dómine, natalítia nobis votíva respléndeant : * et quod illis cóntulit excelléntia sempitérna, frúctibus nostrae devotiónis accréscat. Per Dóminum.

## 13. S. Antonii de Padua Confessoris. *Duplex.*

Oratio.

ECclésiam tuam, Deus, beáti Antónii Confessóris tui solémnitas votíva laetíficet : † ut spirituálibus semper muniátur auxíliis, * et gáudiis pérfrui mereátur aetérnis. Per Dóminum.

Ad Missam.

*Introitus.* Os jústi. *de Confessore non Pontifice*, 890.
*Graduale.* Justus ut pálma. 891.
Allelúia, allelúia. ℣. Amávit éum. 882.
*Offertorium.* Véritas méa. 893. — *Communio.* Beátus sérvus. 893.

## 14. S. Basilii Magni Episc., Conf. et Eccl. Doct. *Duplex.*

*In I. et II. Vesperis. Ant.* O Dóctor óptime... beáte Basíli. 879.

### Oratio.

EXáudi, quaésumus Dómine, preces nostras, quas in beáti Basílii Confessóris tui atque Pontíficis solemnitáte deférimus : † et qui tibi digne méruit famulári, ejus intercedéntibus méritis, * ab ómnibus nos absólve peccátis. Per Dóminum nostrum.

### Ad Missam.

*Introitus.* In médio Ecclésiae. 881.

*Graduale.* Os jústi. 881.

(M.M. ♪ = 160.)

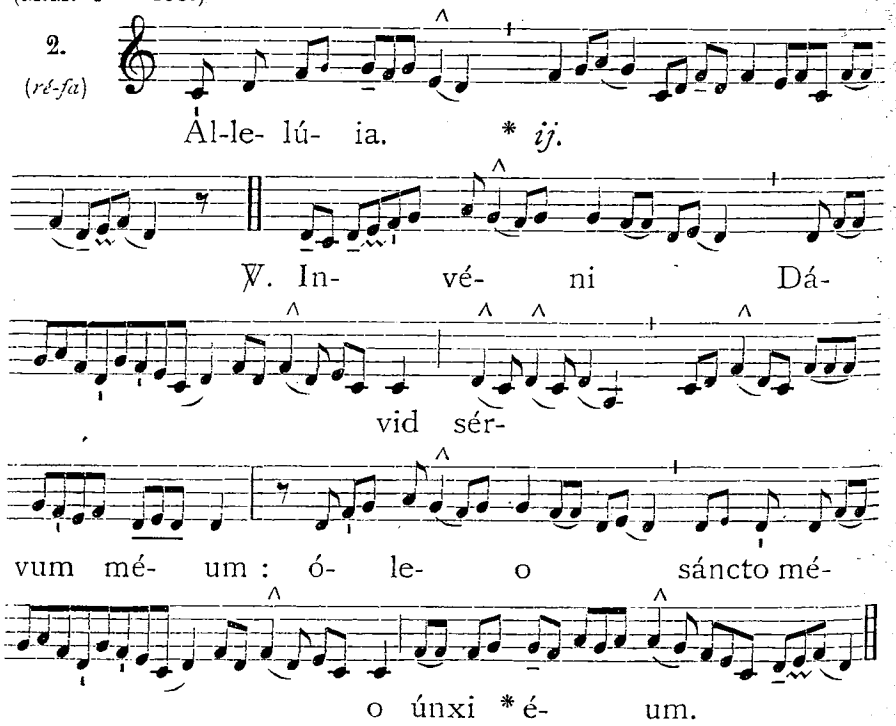


*Offertorium.* Véritas méa. 893.

*Communio.* Fidélis sérvus. 876.

## 15. SS. Viti, Modesti atque Crescentiae Mart. *Simpl.*

### Oratio.

DA Ecclésiae tuae, quaésumus Dómine, sanctis Martýribus tuis Vito, Modésto atque Crescéntia intercedéntibus, supérbe non sápere, sed tibi plácita humilitáte proficere; † ut prava despíciens, * quaecúmque recta sunt, líbera exérceat caritáte. Per Dóminum nostrum.



## 18. S. Ephraem Syri, Diaconi, Confessoris et Ecclesiae Doctoris. *Duplex.*

*In I. et II. Vesperis. Ant.* O Dóctor... beáte Ephraem. 997.

### Oratio.

DEus, qui Ecclésiam tuam beáti Ephraem Confessóris tui et Doctóris mira eruditióne et praecláris vitae méritis illustráre voluísti : † te súpplices exorámus; ut, ipso intercedénte, eam advérsus erróris et pravitátis insídias * perénni tua virtúte defendas. Per Dóminum nostrum.

**Missa.** In médio. 881.

## *Eadem die.* SS. Marci et Marcelliani Mart.

### Oratio.

PRaesta, quaésumus omnípotens Deus : † ut qui sanctórum Mártyrum tuórum Marci et Marcelliáni natalítia cólimus, * a cunctis malis imminéntibus eórum intercessiónibus liberémur. Per Dóminum.

## 19. S. Julianae de Falconeriis Virginis. *Duplex.*

### Oratio.

DEus, qui beátam Juliánam Vírginem tuam extrémo morbo laborántem pretióso Fílii tui córpore mirabíliter recreáre dignátus es : † concéde quaésumus; ut ejus intercedéntibus méritis, nos quoque eódem in mortis agóne refécti ac roboráti, * ad caeléstem pátriam perducámur. Per eúmdem Dóminum.

**Missa.** Dilexísti. 915.

## *Eadem die.* SS. Gervasii et Protasii Mart.

### Oratio.

DEus, qui nos ánnua sanctórum Mártyrum tuórum Gervásii et Protásii solemnitáte laetíficas : * concéde propítius; ut quorum gaudémus méritis, accendámur exémplis. Per Dóminum nostrum.

## 20. S. Silverii Papae et Martyris. *Simpl.*

### Oratio.

INfirmitátem nostram réspice, omnípotens Deus : † et quia pondus própriae actiónis gravat, * beáti Silvérii Mártyris tui atque Pontíficis intercéssio gloriósa nos prótegat. Per Dóminum nostrum.

## 21. S. Aloisii Gonzagae Confessoris. *Duplex.*

### Oratio.

CAeléstium donórum distribútor Deus, qui in angélico júvene Aloísio miram vitae innocéntiam pari cum paeniténtia sociásti : † ejus méritis et précibus concéde; ut innocéntem non secúti, * paeniténtem imitémur. Per Dóminum.

## Ad Missam.

(M.M. ♪ = 152.)

Intr. 3. (*mi-do*)

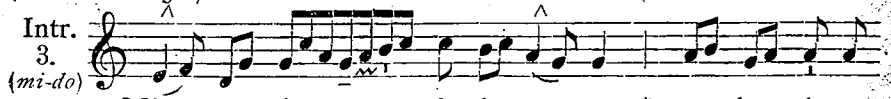

Mi- nu- í- sti é- um * pau- lo mi-nus

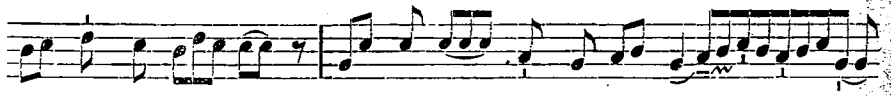

ab Ange- lis : gló- ri- a et ho-nó- re .

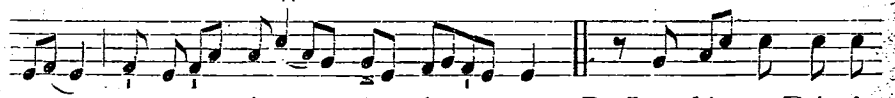

co-ro- ná- sti é- um. *Ps.* Laudá- te Dómi-

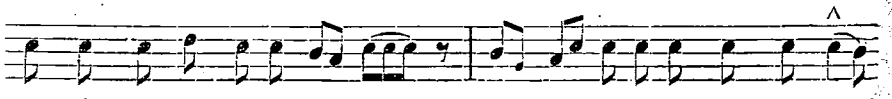

num ómnes Ange-li é- jus : * lau- dá- te é- um ómnes vir-

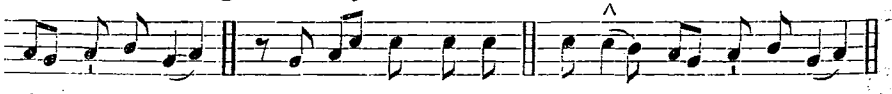

tú- tes é-jus. Gló-ri- a Pátri. E u o u a e.

(M.M. ♪ = 152.)

Grad. 5. (*fa-do*)

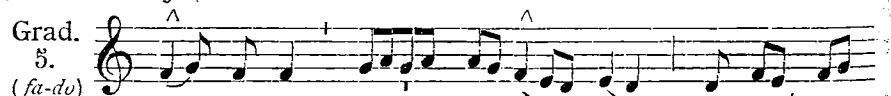

Dó- mi- ne, * spes mé- a a ju- ven-

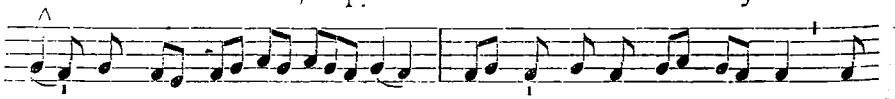

tú- te mé- a : in te confirmá- tus sum ex

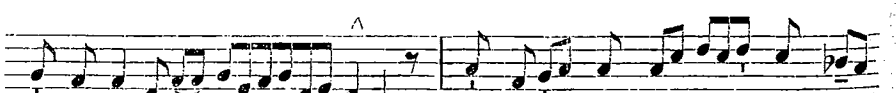

ú- te-ro : de vén- tre má- tris mé-

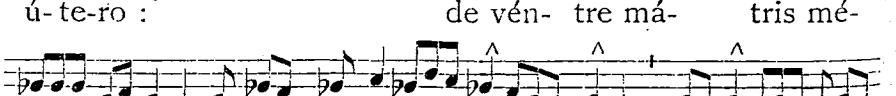

ae tu es pro-té- ctor mé-

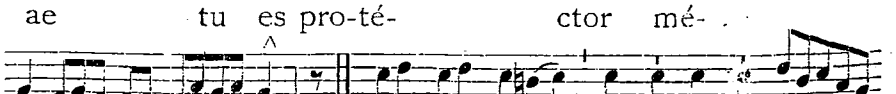

us. ℣. Me au- tem propter inno-cén-



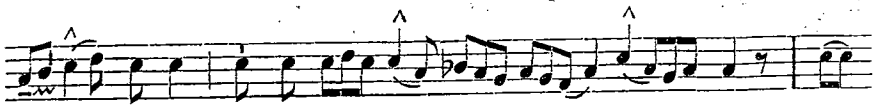

ti- am susce-pí- sti : et

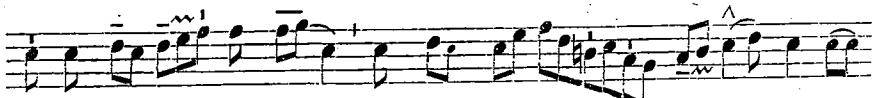

confirmá- sti me in conspé- ctu tú-

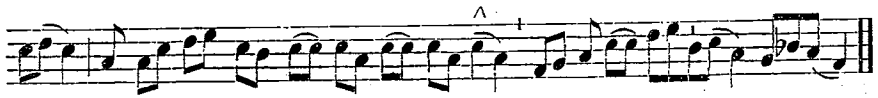

o * in ae- tér-num.

Allelúia, allelúia. ℣. Beátus quem elegísti. 1185.

(M.M. ♪ = 144.)

Offert. 3. (*mi-do*)

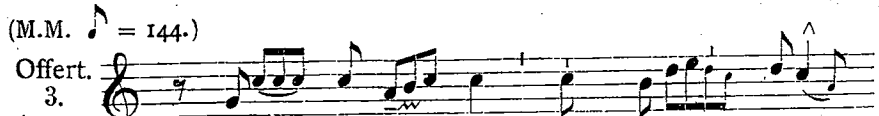

Quis ascén- det * in món- tem

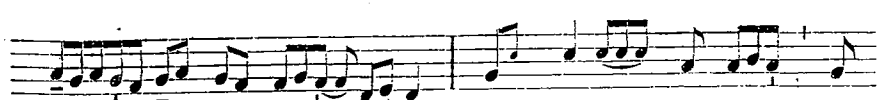

Dó- mi- ni, aut quis stá- bit in

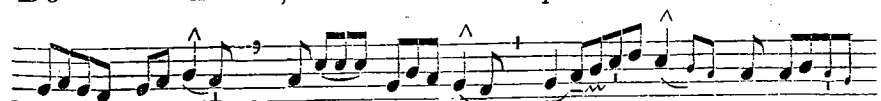

ló- co sán- cto é-

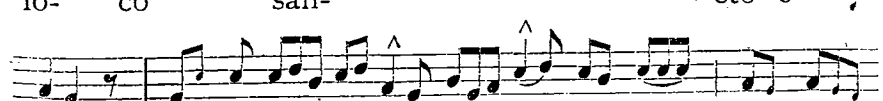

jus? Inno-cens má- ni- bus, et mún-

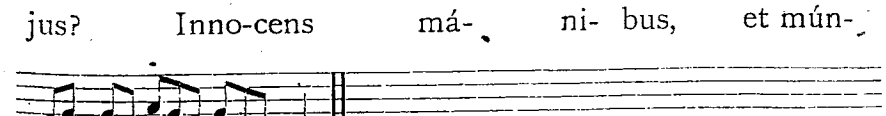

do cór- de.

(M.M. ♪ = 160.)

Comm. 8. (*sol-do*)

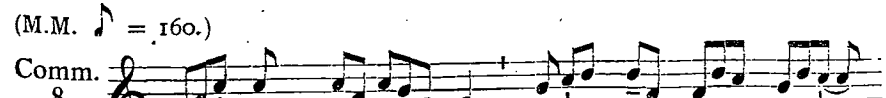

Pá- nem caé- li * dé- dit é- is :

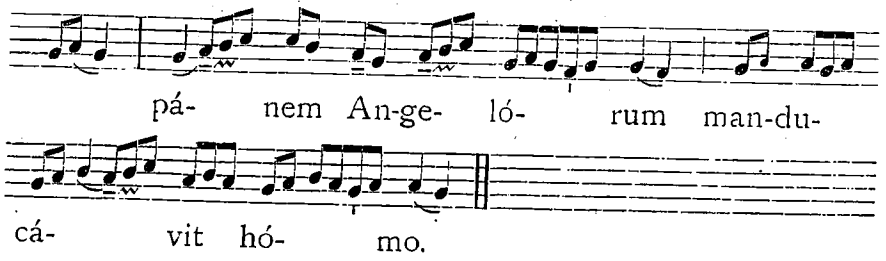


## 22. S. Paulini Episcopi et Confessoris. *Duplex.*

Oratio.

DEus, qui ómnia pro te in hoc saéculo relinquéntibus, céntuplum in futúro et vitam aetérnam promisísti : † concéde propítius; ut sancti Pontificis Paulíni vestígiis inhaeréntes, * valeámus terréna despícere, et sola caeléstia desideráre. Qui vivis et regnas cum Deo Patre.

**Missa.** Státuit. 873, *praeter Introitus* Sacerdótes túi. 876.

DIE 24. JUNII.

# IN NATIVITATE S. JOANNIS BAPTISTAE.

*Duplex I. Classis cum Octava communi.*

IN I. VESPERIS.

*Psalmi.* 1. Dixit Dóminus. 7. a. 144. — 2. Confitébor. 8. G. 150. — 3. Beátus vir. 1. f. 151. — 4. Laudáte púeri. 4. A*. 159. — 5. Laudáte Dóminum. 5. a. 175.

1. Ant. 7. a (*sol-ré*)

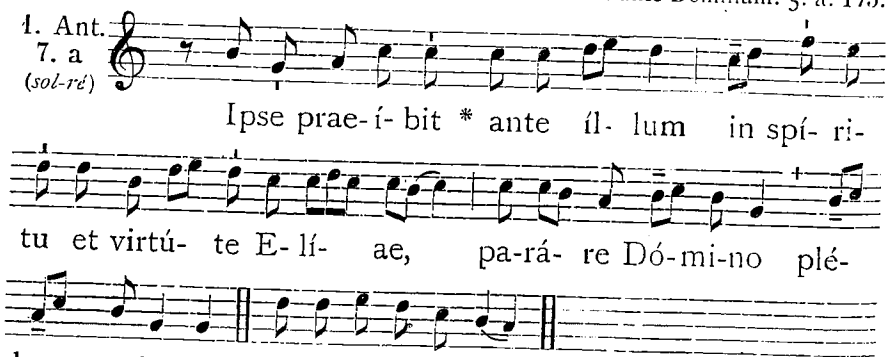


2. Ant. 8. G (*sol-do*)

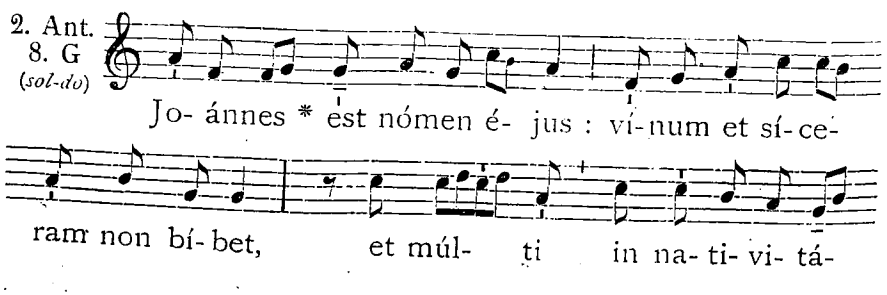




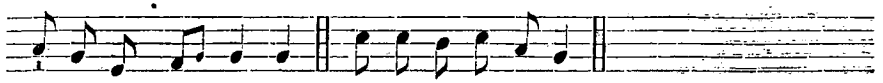


3. Ant. 1. f (*ré-la*)

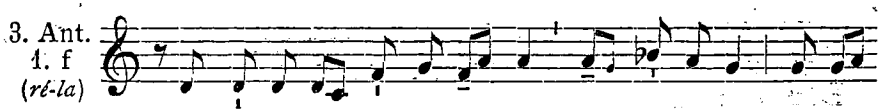


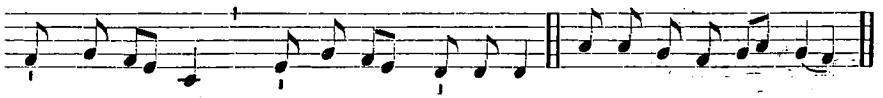


4. Ant. 4. A* (*la-ré*)

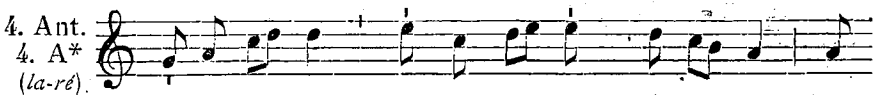


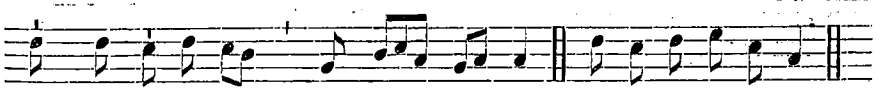


5. Ant. 5. a (*fa-do*)

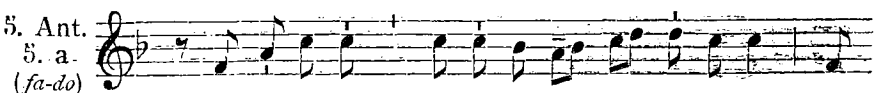


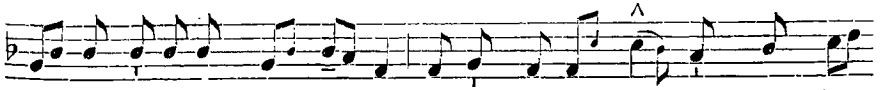


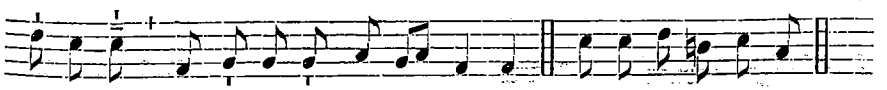


*Capitulum et Hymnus ut in II. Vesperis*, 1206.

℣. Fúit hómo míssus a Déo. ℟. Cúi nómen érat Joánnes.

Ad Magnif. Ant. 8. G (*sol-do*)

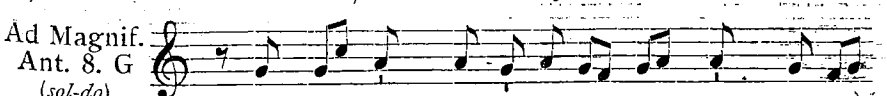


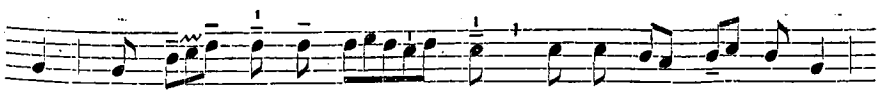

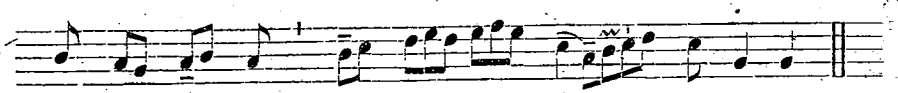


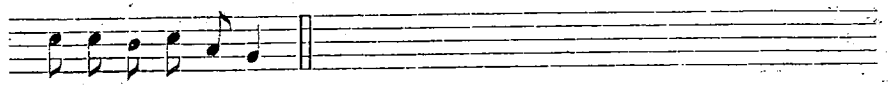


*Cant.* Magníficat. 8. G. 204, *vel* 210. — *Oratio.* Deus, qui praeséntem. 1208.

AD MISSAM.

(M.M. ♪ = 152.)

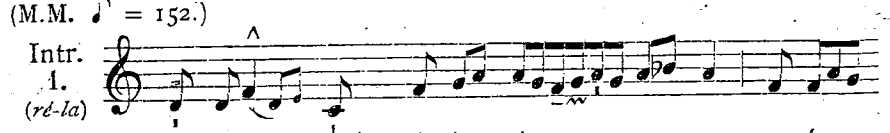




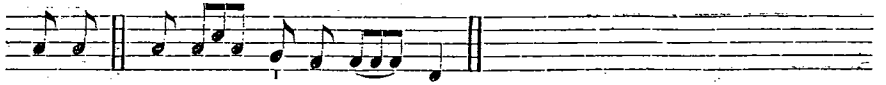


(M.M. ♪ = 152.)

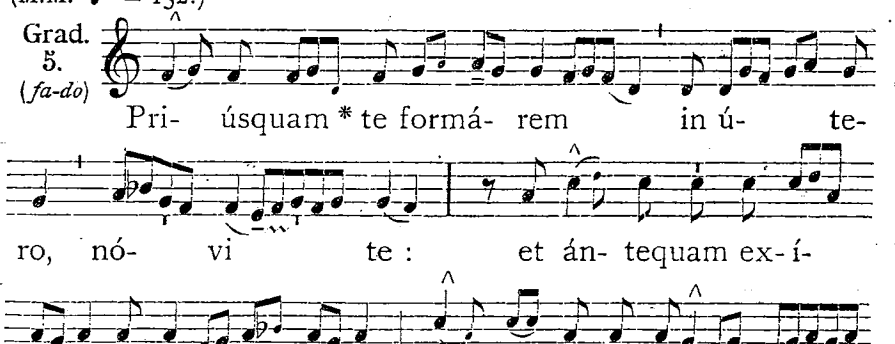


(M.M. ♪ = 160.)

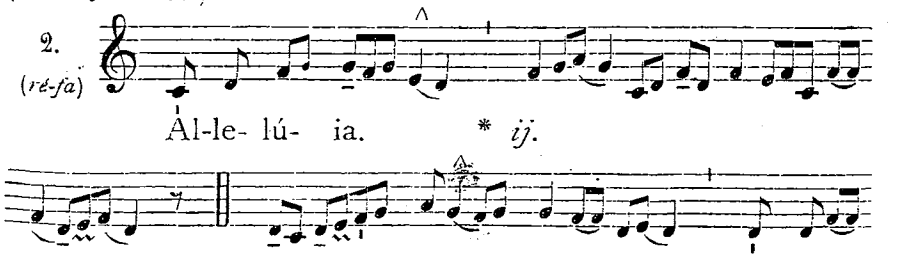

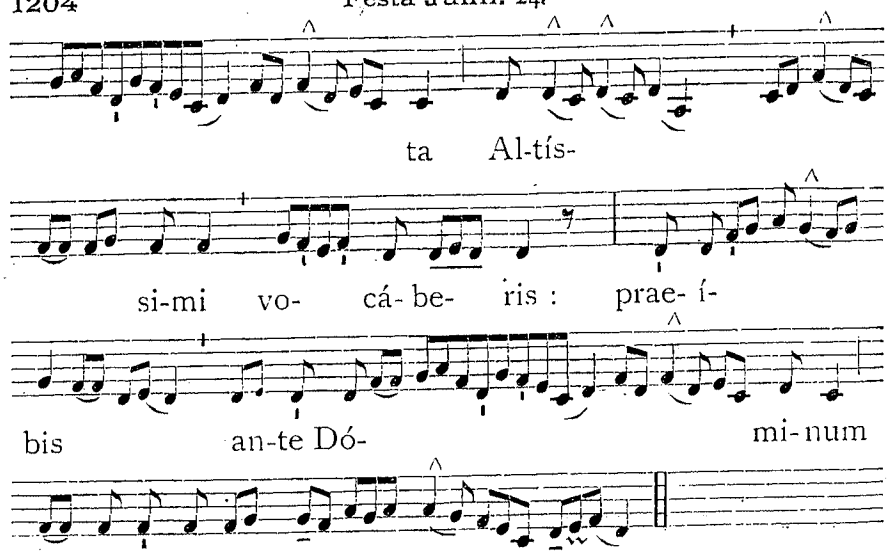


*Offertorium.* Justus ut pálma. 884.

(M.M. ♪ = 160.)

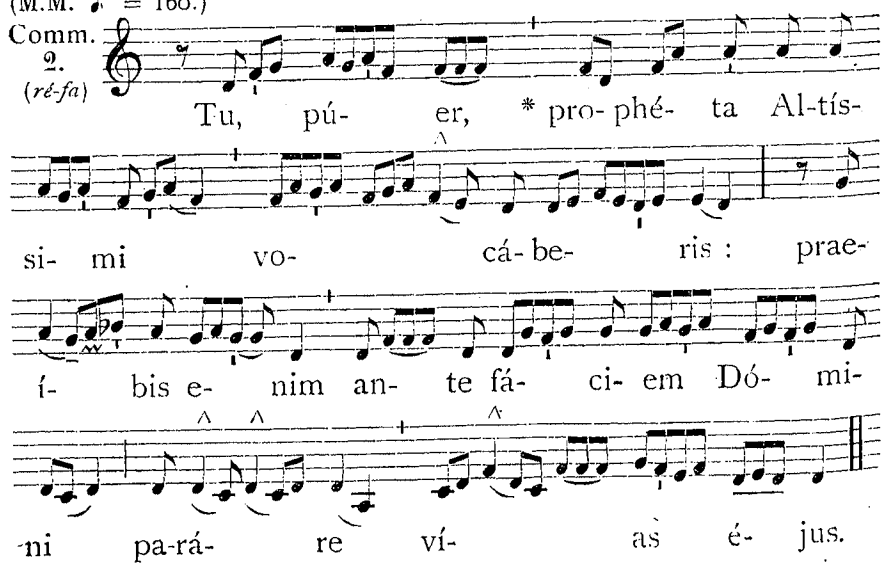


IN II. VESPERIS.

*Psalmi.* 1. Díxit Dóminus. 3. a. 142. — 2. Confitébor. 4. E. 148. — 3. Beátus vir. 1. f. 151. — 4. Laudáte púeri. 3. b. 158. — 5. Laudáte Dóminum. 3. b. 174.

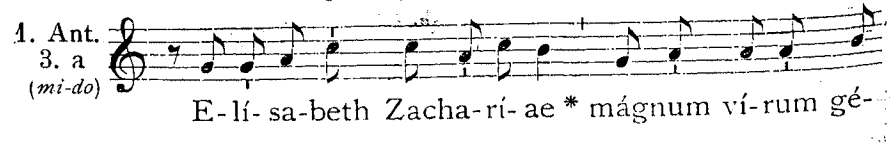




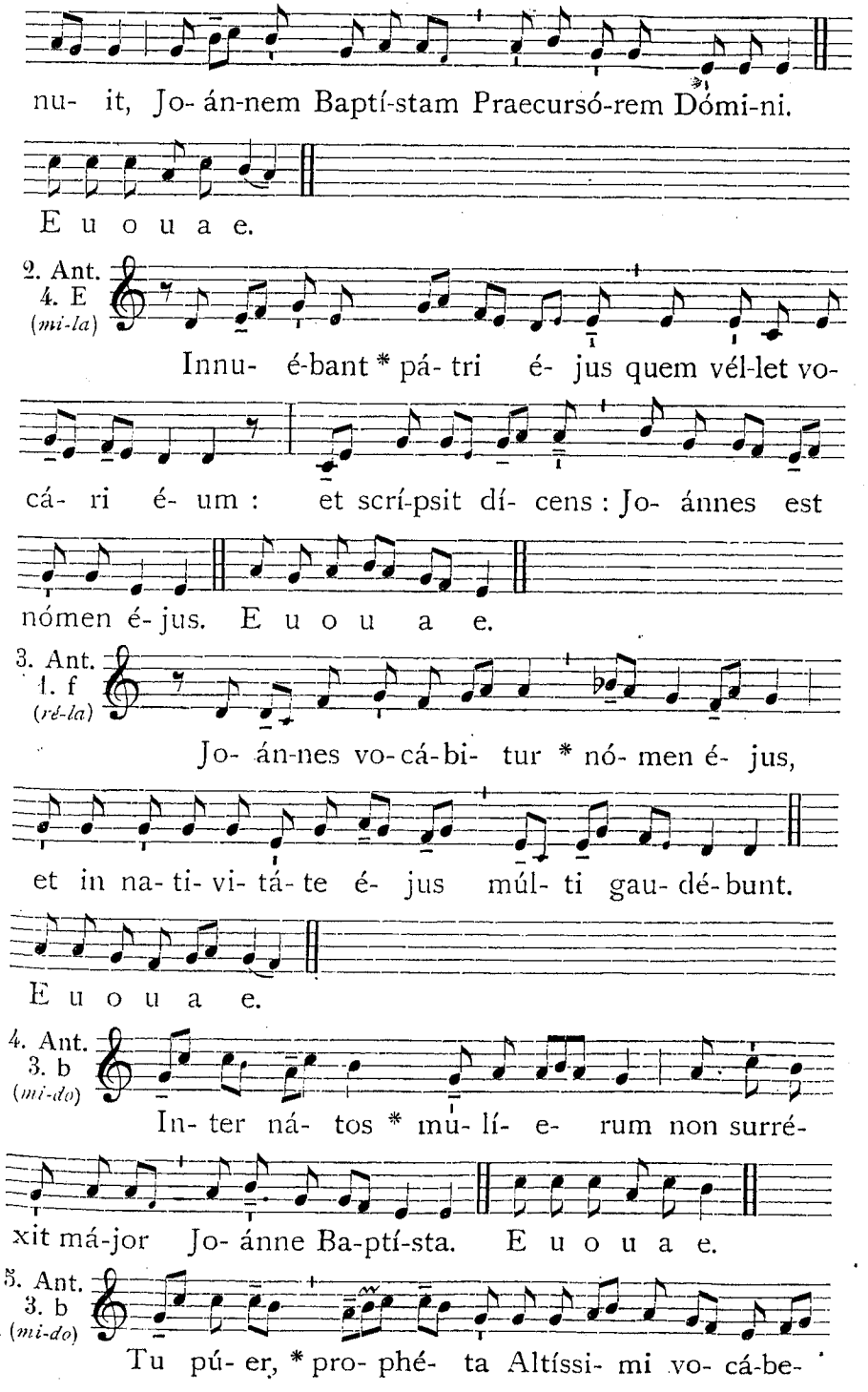

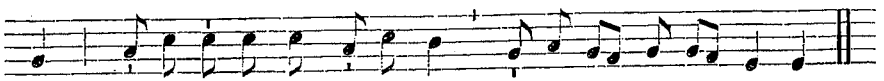

ris : prae-í-bis ante Dómi-num pa-rá-re ví- as é- jus.

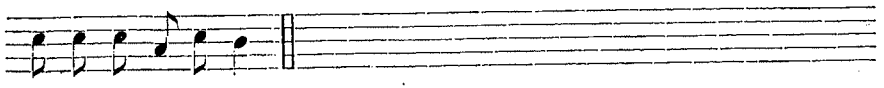

E u o u a, e.

Capitulum. *Isaiae 49.*

AUdíte ínsulae, et atténdite pópuli de longe : † Dóminus ab útero vocávit me, * de ventre matris meae recordátus est nóminis mei.

(M.M. ♪ = 160.)

Hymn. 2. (*ré-fa*)

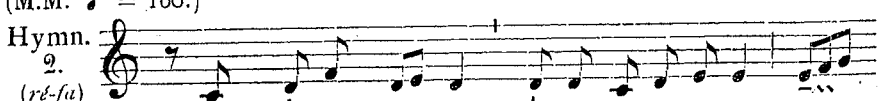

1. Ut qué- ant lá- xis re-so-ná-re fíbris Mí-

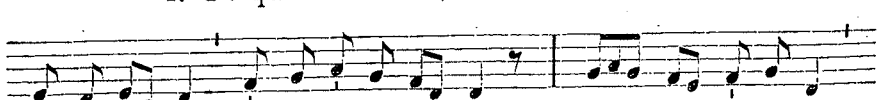

ra gestó- rum fámu- li tu- ó- rum, Sól- ve pollú- ti

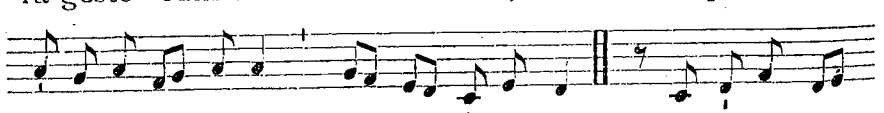

lá-bi- i re- á-tum, Sán-cte Jo- ánnes. 2. Núnti- us cél-

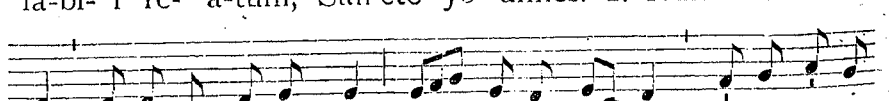

so vé-ni- ens O-lýmpo, Te pátri má-gnum fó-re nasci-

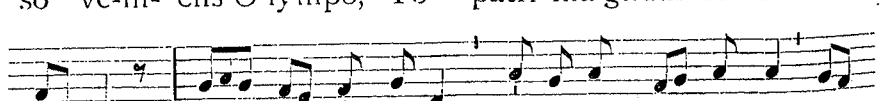

tú- rum, Nó- men, et ví-tae sé- ri- em ge- réndae Or-

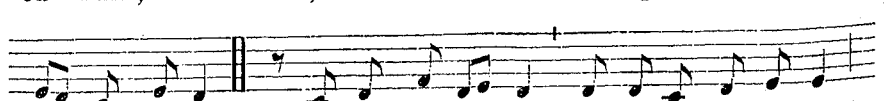

di- ne prómit. 3. Il-le promís- si dú-bi- us su-pér-ni,

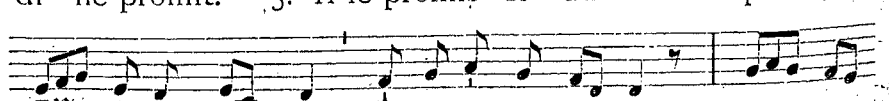

Pér- di-dit prómptae mó-du-los loqué- lae : Sed re-



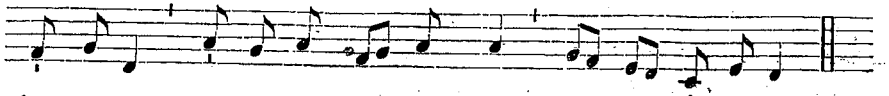

formásti gé- ni- tus per- émptae Or-ga- na vó-cis.

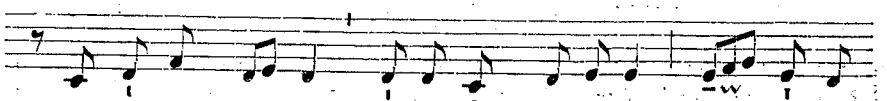

4. Véntris obstrú- so ré-cu-bans cu-bí- li. Sén- se-ras

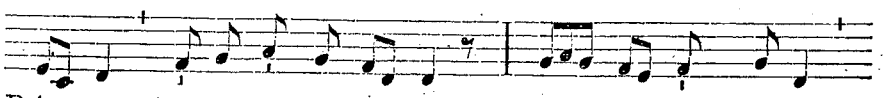

Ré- gem thá-lamo ma-nén-tem : Hinc pá- rens ná-ti

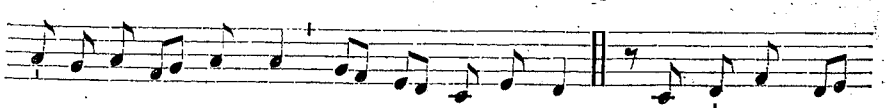

mé-ri-tis u- térque Ab-di- ta pándit. 5. Sit dé-cus Pá-

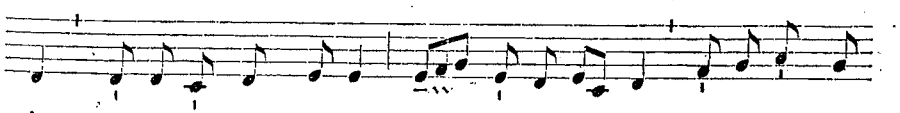

tri, ge-ni-taéque Pró- li, Et tí-bi cómpar utri- úsque

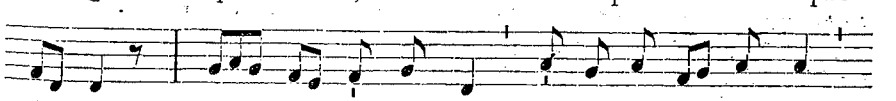

vír- tus, Spí- ri- tus semper, Dé- us ú-nus, ómni

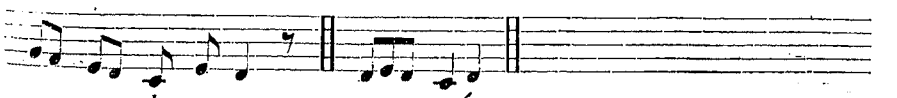

Témpo- ris aévo. A- men.

℣. Iste púer mágnus coram Dómino. ℟. Nam et mánus éjus cum ípso est.

Ad Magnif. Ant. 7. d (*sol-ré*)

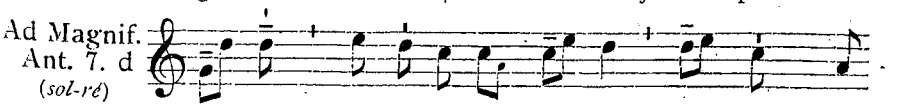

Pú- er * qui ná-tus est nó- bis, plus quam pro-

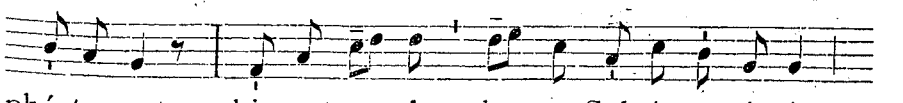

phé-ta est : hic est e- nim de quo Salvá- tor á- it :

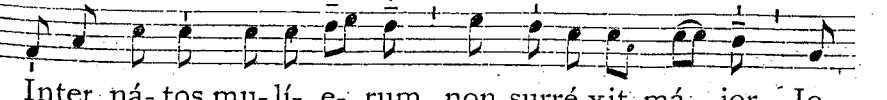

Inter ná- tos mu-lí- e- rum non surré-xit má- jor Jo-

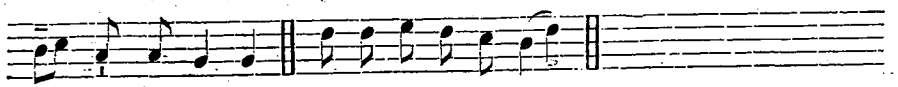

án-ne Baptí-sta. E u o u a e.

*Cant.* Magnificat. 7. d. 203, *vel* 209.

Oratio.

DEus, qui praeséntem diem honorábilem nobis in beáti Joánnis Nativitáte fecísti : † da pópulis tuis spirituálium grátiam gaudiórum : * et ómnium fidélium mentes dirige in viam salútis aetérnae. Per Dóminum.

## 25. S. Gulielmi Abbatis. *Duplex.*

Oratio.

DEus, qui infirmitáti nostrae ad terédam salútis viam in sanctis tuis exémplum et praesídium collocásti : † da nobis ita beáti Guliélmi Abbátis mérita venerári ; * ut ejúsdem excipiámus suffrágia, et vestígia prosequámur. Per Dóminum.

**Missa.** Os jústi. *de Communi Abbatum*, 896.

## 26. SS. Joannis et Pauli Martyrum. *Duplex.*

In I. Vesperis.

Ant. 1. (*ré-la*)

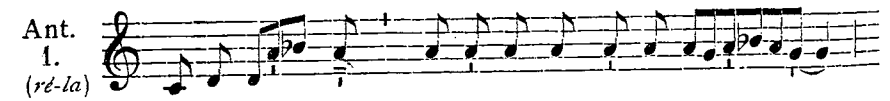

Ásti-té- runt * jústi ante Dómi-num,

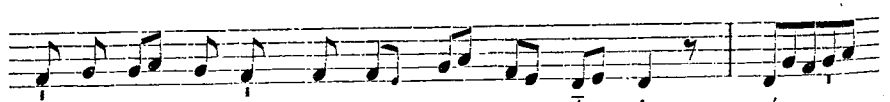

et ab ín- vi- cem non sunt se- pa- rá- ti : cá-

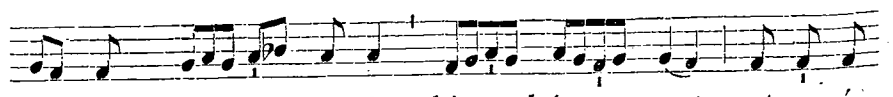

li- cem Dó- mi- ni bi- bé- runt, et a-mí-

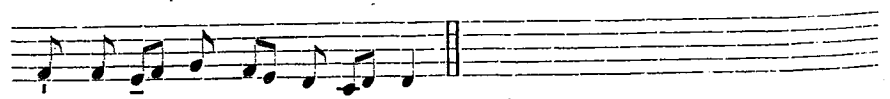

ci Dé- i appel- lá- ti sunt.

℣. Laetámini in Dómino, et exsultáte jústi. ℟. Et gloriámini ómnes récti córde.

Oratio.

QUaésumus, omnípotens Deus : ut nos geminàta laetítia hodiérnae festivitátis excípiat, † quae de beatórum Joánnis et Pauli glorificatióne procédit ; * quos éadem fides et pássio vere fecit esse germános. Per Dóminum.



Ad Missam.

(M.M. ♪ = 152.)

Intr. 2. (*la-do*)

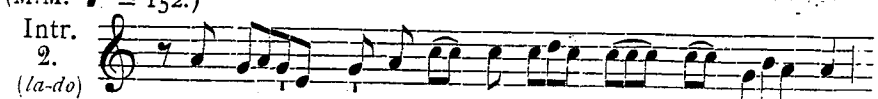

Múltae * tri-bu- la- ti- ó- nes ju-stó- rum,

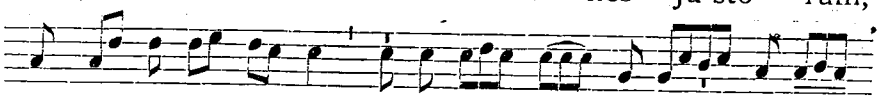

et de his ómni- bus li-be-rá- vit é- os Dómi-

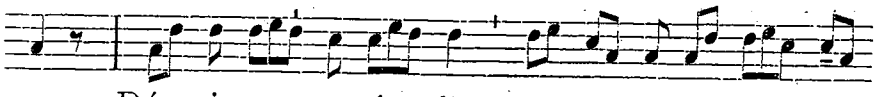

nus : Dó- mi-nus custó- dit ómni- a ós- sa e-

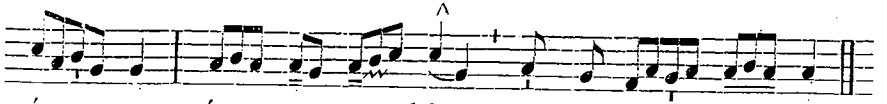

ó- rum : ú- num ex his non conte- ré- tur.

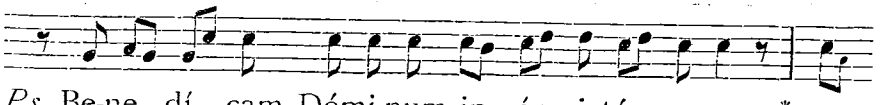

*Ps.* Be-ne- dí- cam Dómi-num in ómni témpo-re : * sem-

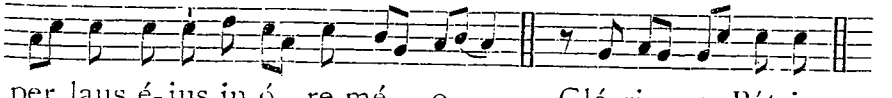

per laus é-jus in ó- re mé- o. Gló-ri- a Pátri.

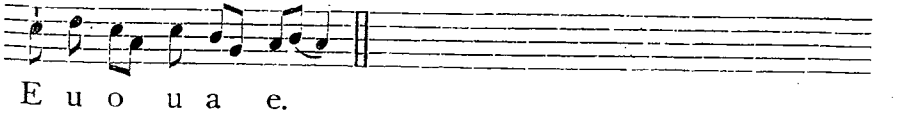

E u o u a e.

*Graduale.* Ecce quam bónum. 797.

(M.M. ♪ = 160.)

8. (*sol-do*)

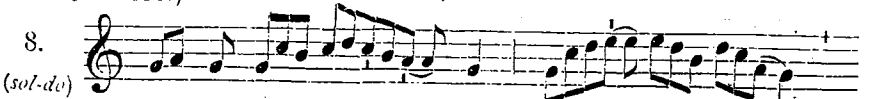

Al- le- lú- ia. * *ij.*

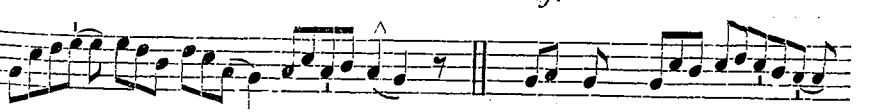

℣. Haec est vé-

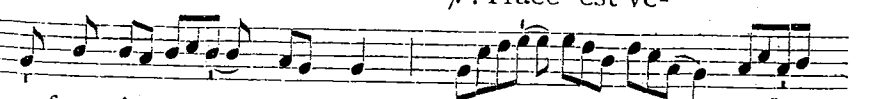

ra fra-tér- ni- tas, quae ví-

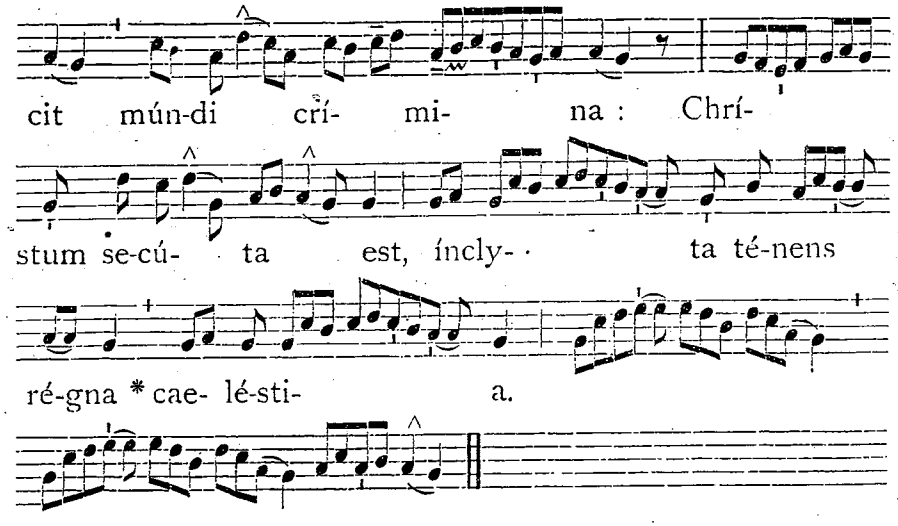


(M.M. ♪ = 144.)

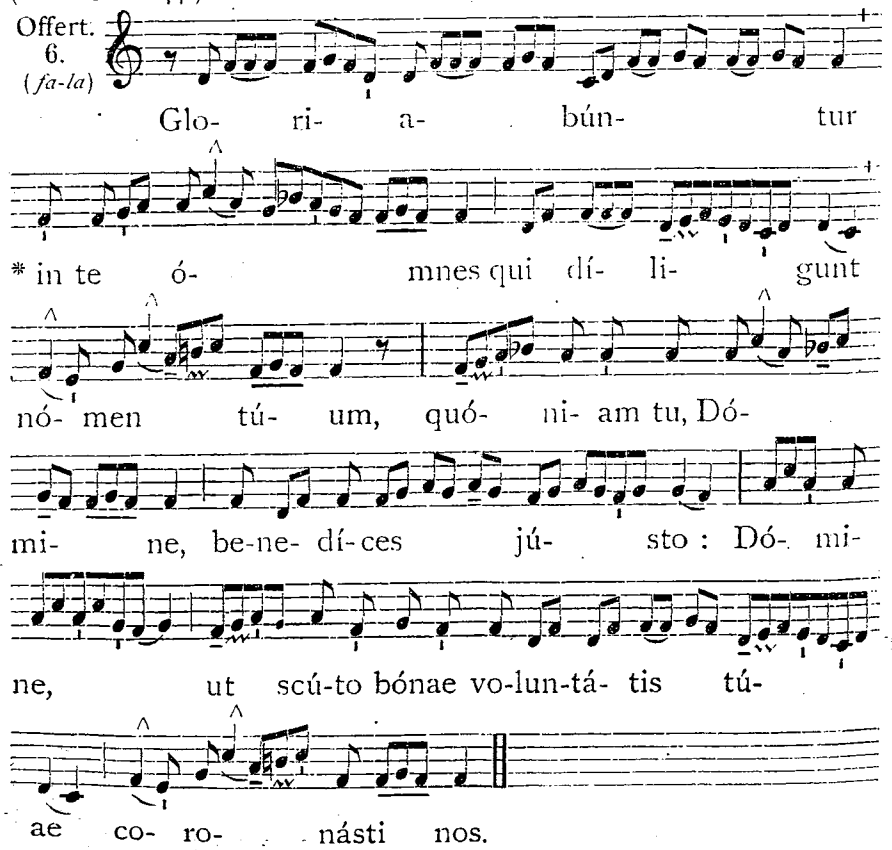


*Communio.* Et si coram homínibus. 858.



In II. Vesperis.

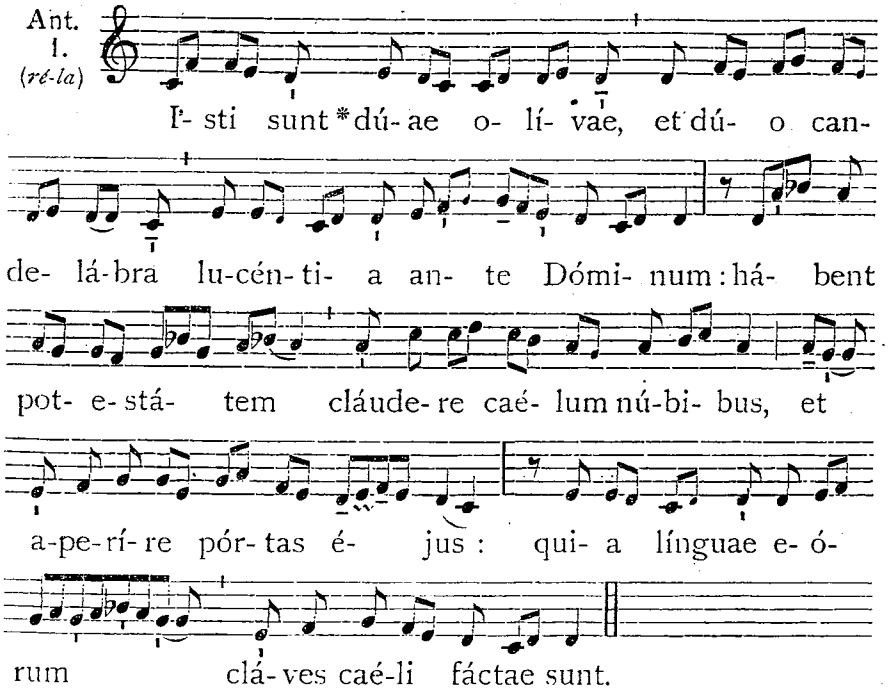


℣. Exsultábunt sáncti in glória. ℟. Laetabúntur in cubilibus súis.

## 28. S. Irenaei Episc. et Mart. *Dupl.*

Oratio.

DEus, qui beáto Irenaéo Mártyri tuo atque Pontífici tribuísti, ut et veritáte doctrínae expugnáret haéreses, et pacem Ecclésiae feliciter confirmáret : † da, quaésumus, plebi tuae in sancta religióne constántiam ; * et pacem tuam nostris concéde tempóribus. Per Dóminum nostrum.

Ad Missam.

(M.M. ♩ = 152.)

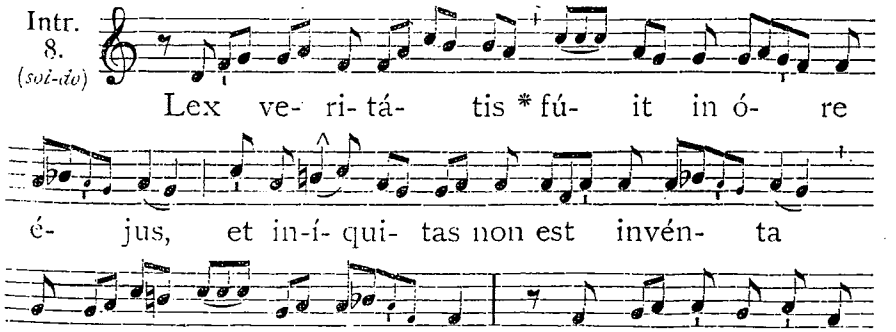

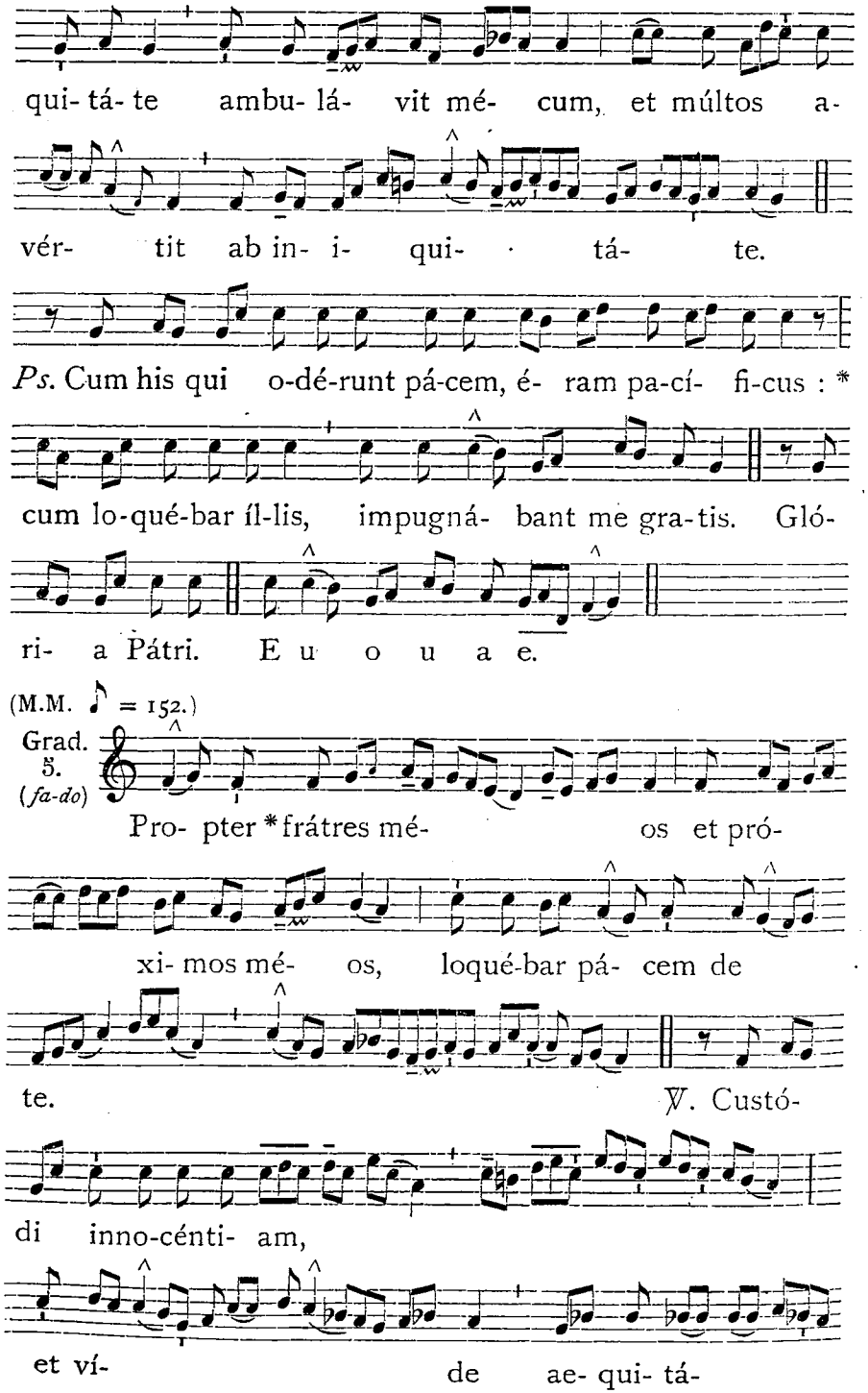
qui- tá- te ambu- lá- vit mé- cum, et múltos a-
vér- tit ab in- i- qui- tá- te.
Ps. Cum his qui o-dé-runt pá-cem, é- ram pa-cí- fi-cus : *
cum lo-qué-bar íl-lis, impugná- bant me gra-tis. Gló-
ri- a Pátri. E u o u a e.
(M.M. ♪ = 152.)
Grad. 5. (fa-do)
Pro- pter * frátres mé- os et pró-
xi- mos mé- os, loqué-bar pá- cem de
te. ℣. Custó-
di inno-cénti- am,
et ví- de ae- qui- tá-



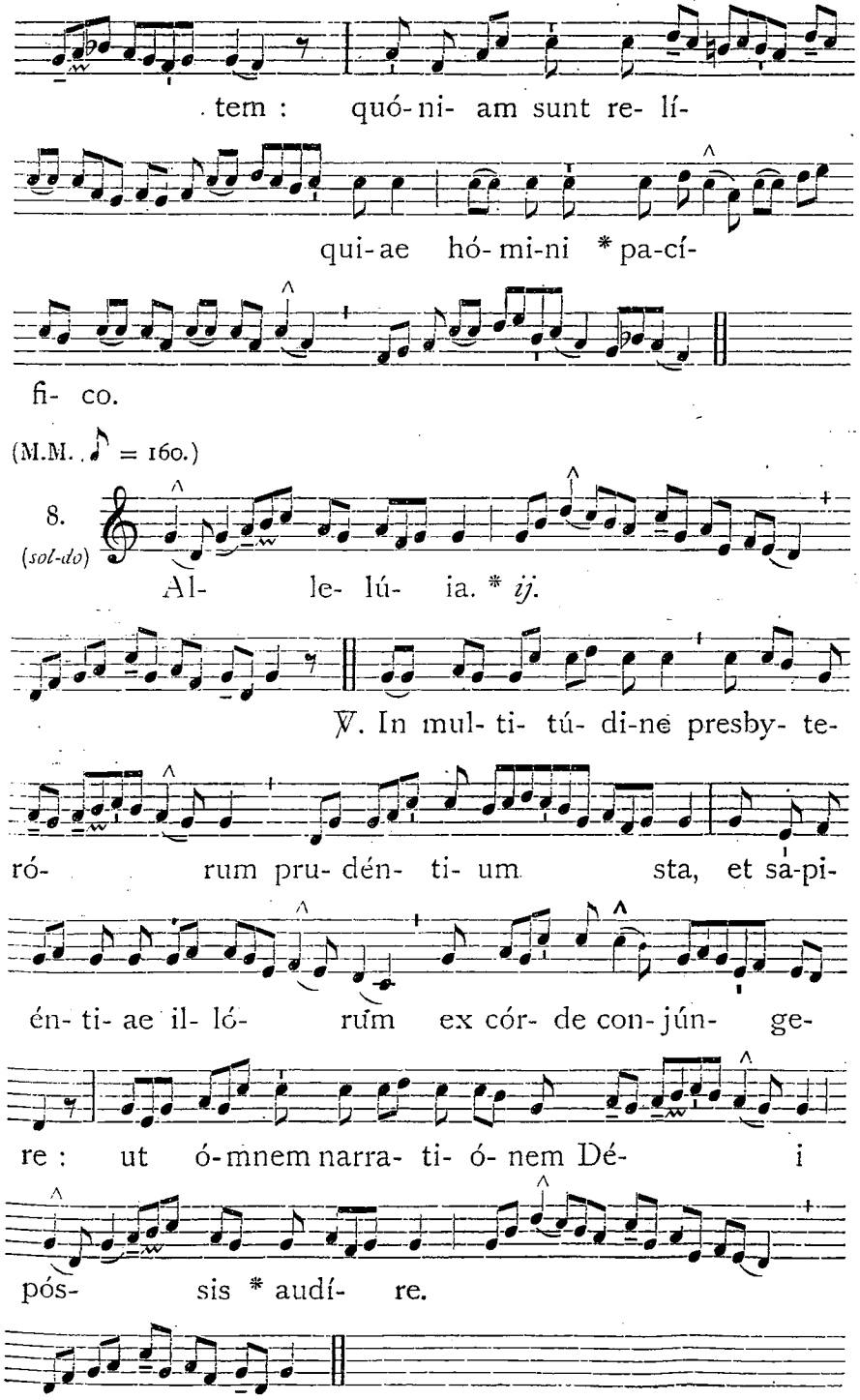
tem : quó-ni- am sunt re- lí-
qui-ae hó-mi-ni * pa-cí-
fi- co.
(M.M. ♪ = 160.)
8. (sol-do)
Al- le- lú- ia. * ij.
℣. In mul- ti- tú- di-ne presby- te-
ró- rum pru- dén- ti- um sta, et sa-pi-
én- ti- ae il- ló- rum ex cór- de con-jún- ge-
re : ut ó-mnem narra- ti- ó- nem Dé- i
pós- sis * audí- re.

(M.M. ♪ = 144.)

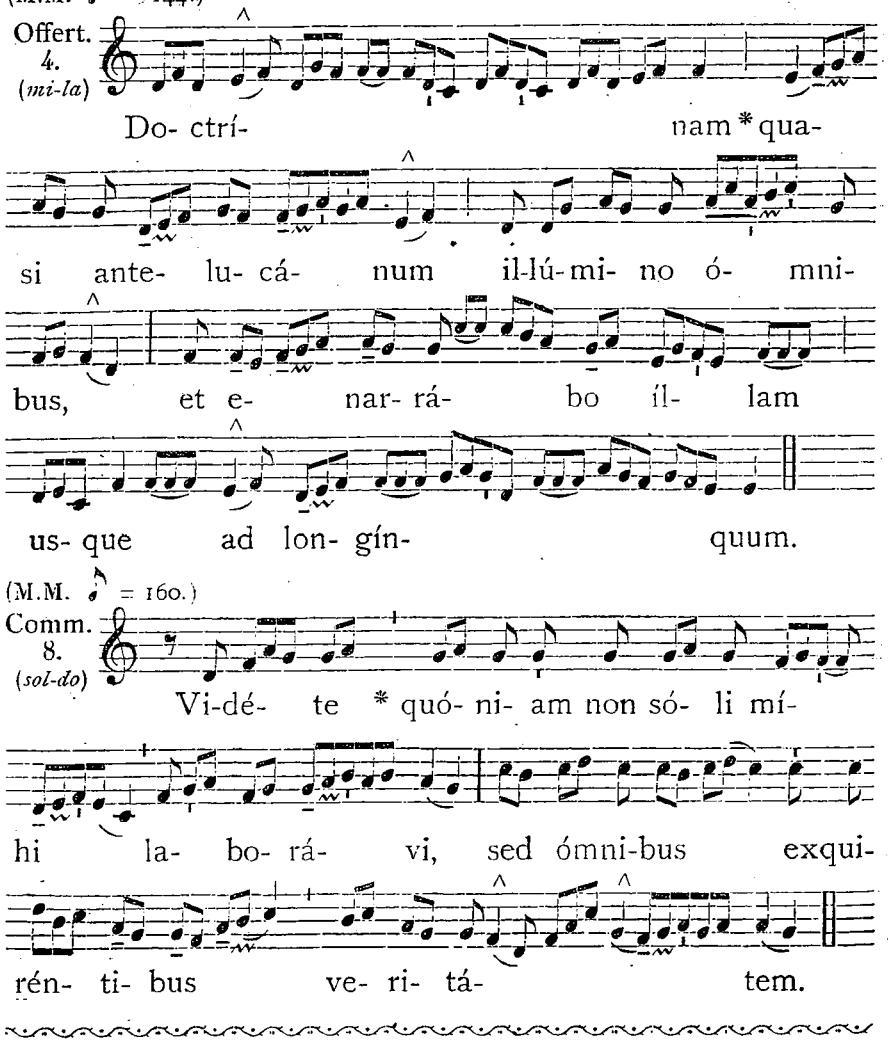


DIE 29 JUNII.

# SS. APOSTOLORUM PETRI ET PAULI.

*Duplex I. Classis cum Octava communi.*

IN I. VESPERIS.

*Psalmi.* 1. Dixit Dóminus. 8. G. 145. — 2. Confitébor. 7. b. 150. — 3. Beátus vir. 8. c. 156. — 4. Laudáte púeri. 7. c. 2. 160. — 5. Laudáte Dóminum. 7. c. 175.

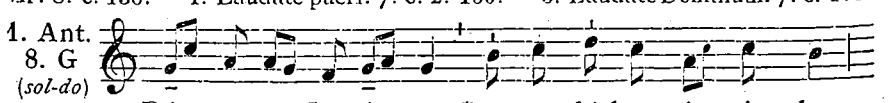




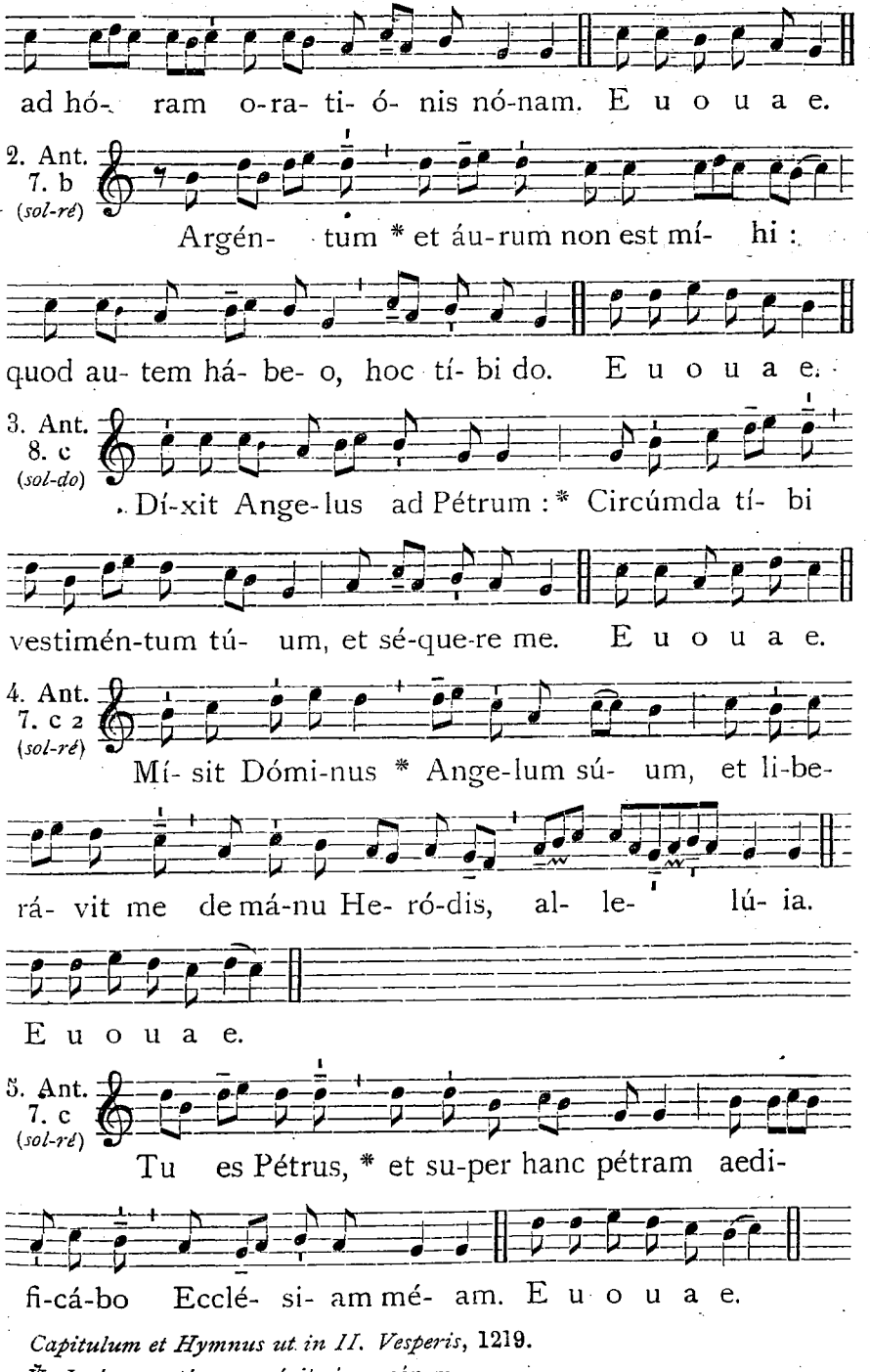


*Capitulum et Hymnus ut in II. Vesperis*, 1219.

℣. In ómnem térram exívit sónus eórum.
℟. Et in fines órbis térrae vérba eórum.

Ad Magnif. Ant. 1. f (*ré-la*)

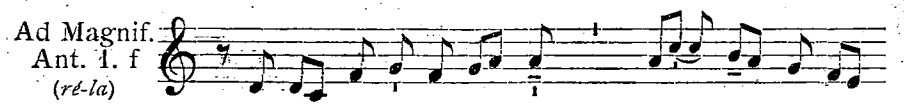


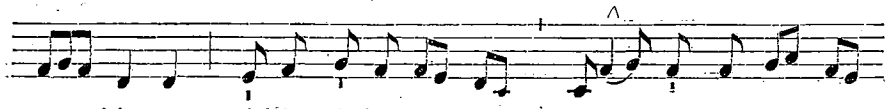


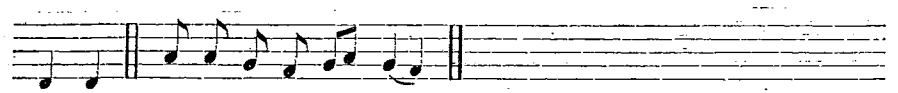


*Cant.* Magníficat. 1. f. 199, *vel* 205. — *Oratio.* Deus, qui hodiérnam. 1223.

*Et non fit commemoratio S. Pauli, cum Oratio sit communis.*

AD MISSAM.

(M.M. ♪ = 152.)

Intr. 3. (*mi-do*)

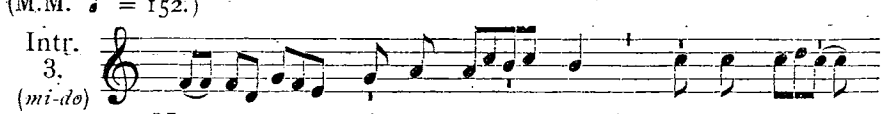


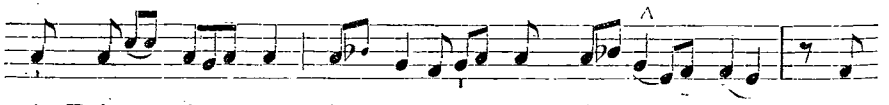


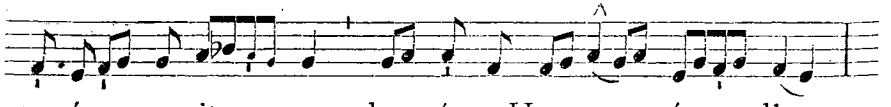


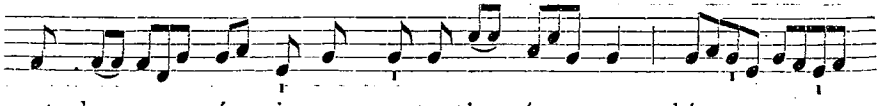


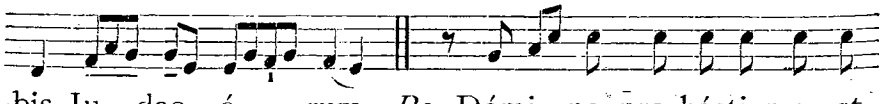


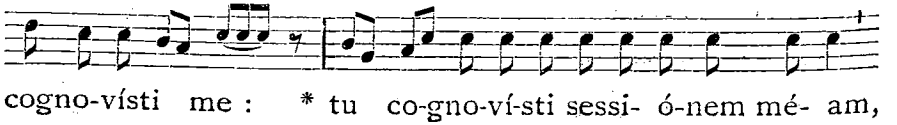




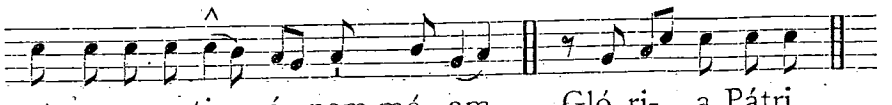


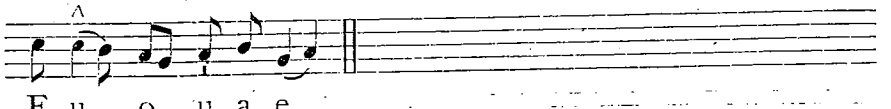


(M.M. ♪ = 152.)

Grad. 5. (*fa-do*)

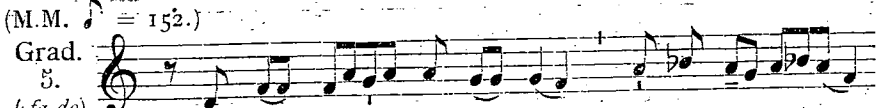


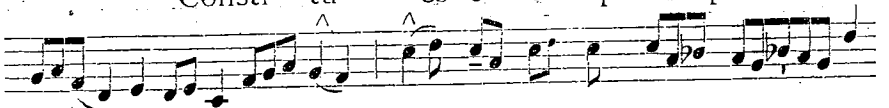


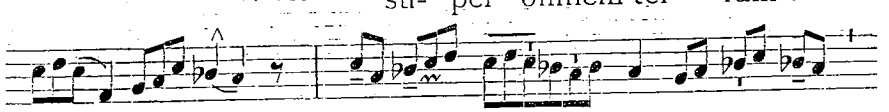


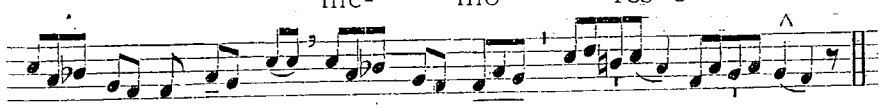


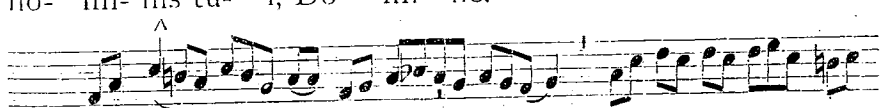


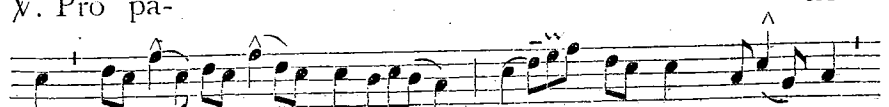


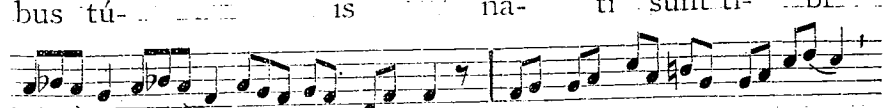


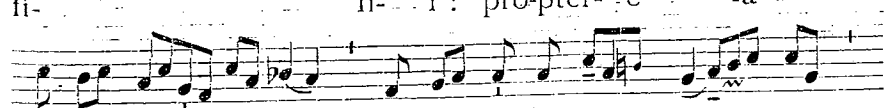

(M.M. ♪ = 160.)

2. (*ré-fa*)

Al-le-lú- ia. * *ij.*

℣. Tu es Pé- trus, et su- per

hanc pé- tram aedi- fi-cá-

bo Ecclé- si- am * mé-

am.

(M.M. ♪ = 144.)

Offert. 3. (*mi-do*)

Constí- tu- es * é- os prín-

ci- pes su- per ó- mnem tér- ram :

mé- mo-res é- runt nó- mi-

nis tú- i, in ó- mni pro- gé-



ni- e et ge- ne- ra- ti- ó- ne.

(M.M. ♪ = 160.)

Comm. 6. (*fa-la*)

Tu es Pé- trus, * et su- per hanc pé- tram

aedi- fi- cá-bo Ecclé- si- am mé- am.

IN II. VESPERIS.

**Ubi non est faciendum Officium S. Pauli in ecclesia propria.**

*Antiphonae et Psalmi ut in II. Vesp. de Communi Apostolorum*, 807.

Capitulum. *Act. 12.*

Misit Heródes rex manus, ut afflígeret quosdam de Ecclésia. † Occídit autem Jacóbum fratrem Joánnis gládio. * Videns autem quia placéret Judaéis, appósuit ut apprehénderet et Petrum.

(M.M. ♪ = 160.)

Hymn. 4. (*mi-la*)

1. De- có- ra lux ae-terni- tá- tis áure- am

Dí- em be- á- tis ir-ri- gá- vit ígni- bus, A- po-

sto- ló-rum quae co-ró- nat Prín- ci- pes, Re- ísque in

á-stra lí-be- ram pán-dit ví- am. 2. Mún-di Ma- gí-

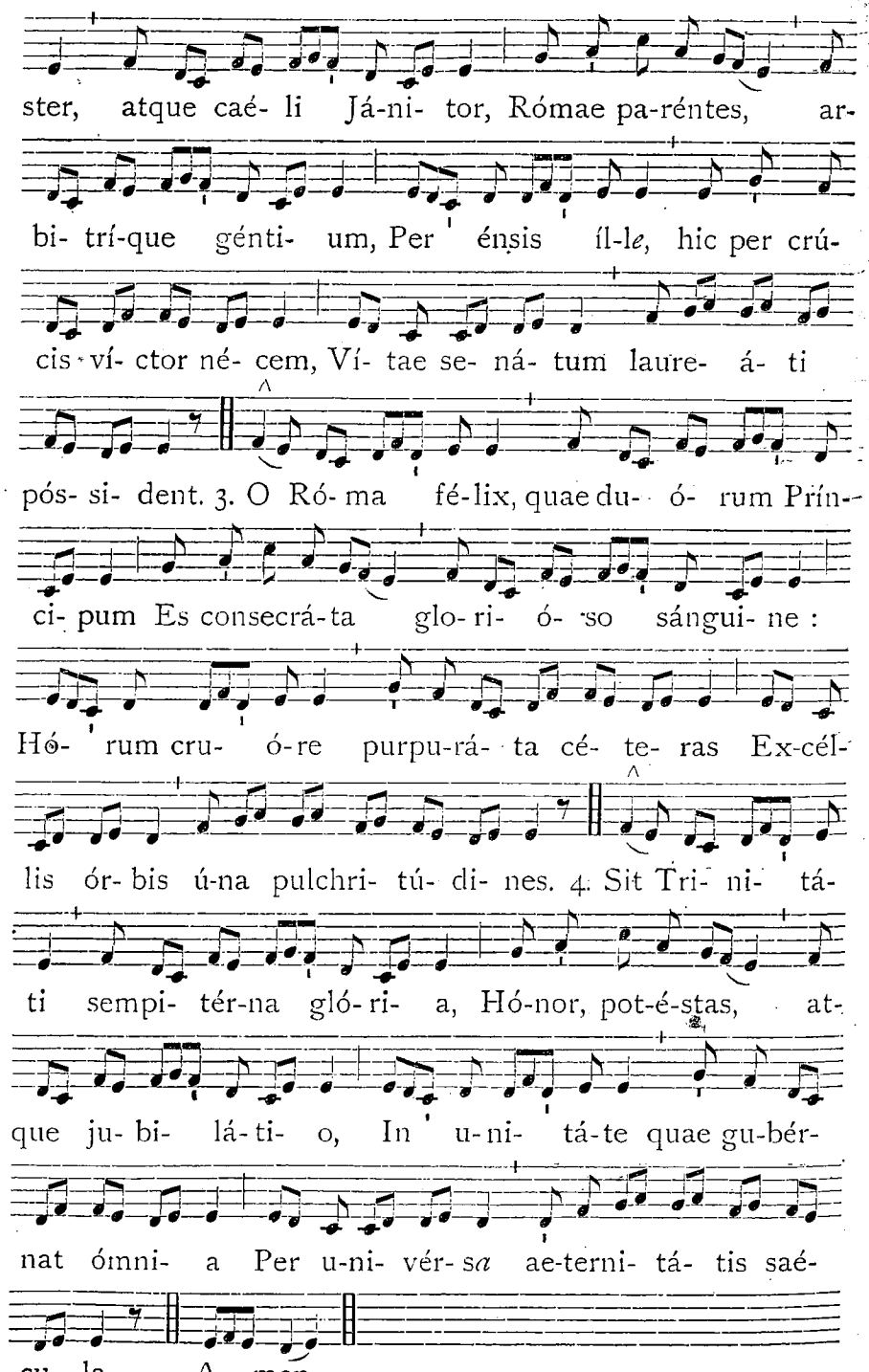




**Alter Tonus.**

(M.M. ♪ = 160.)

1. (*ré-la*)

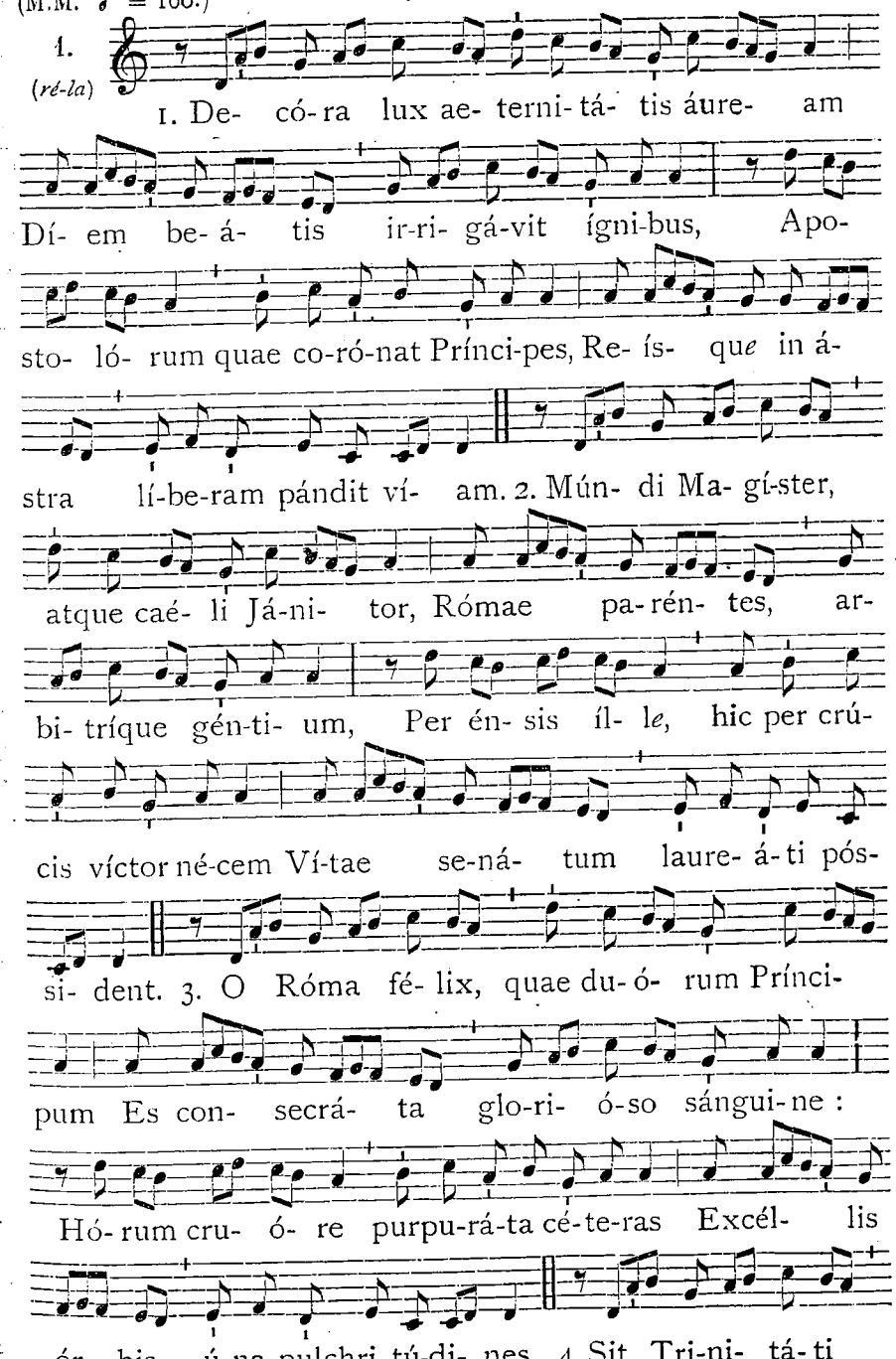

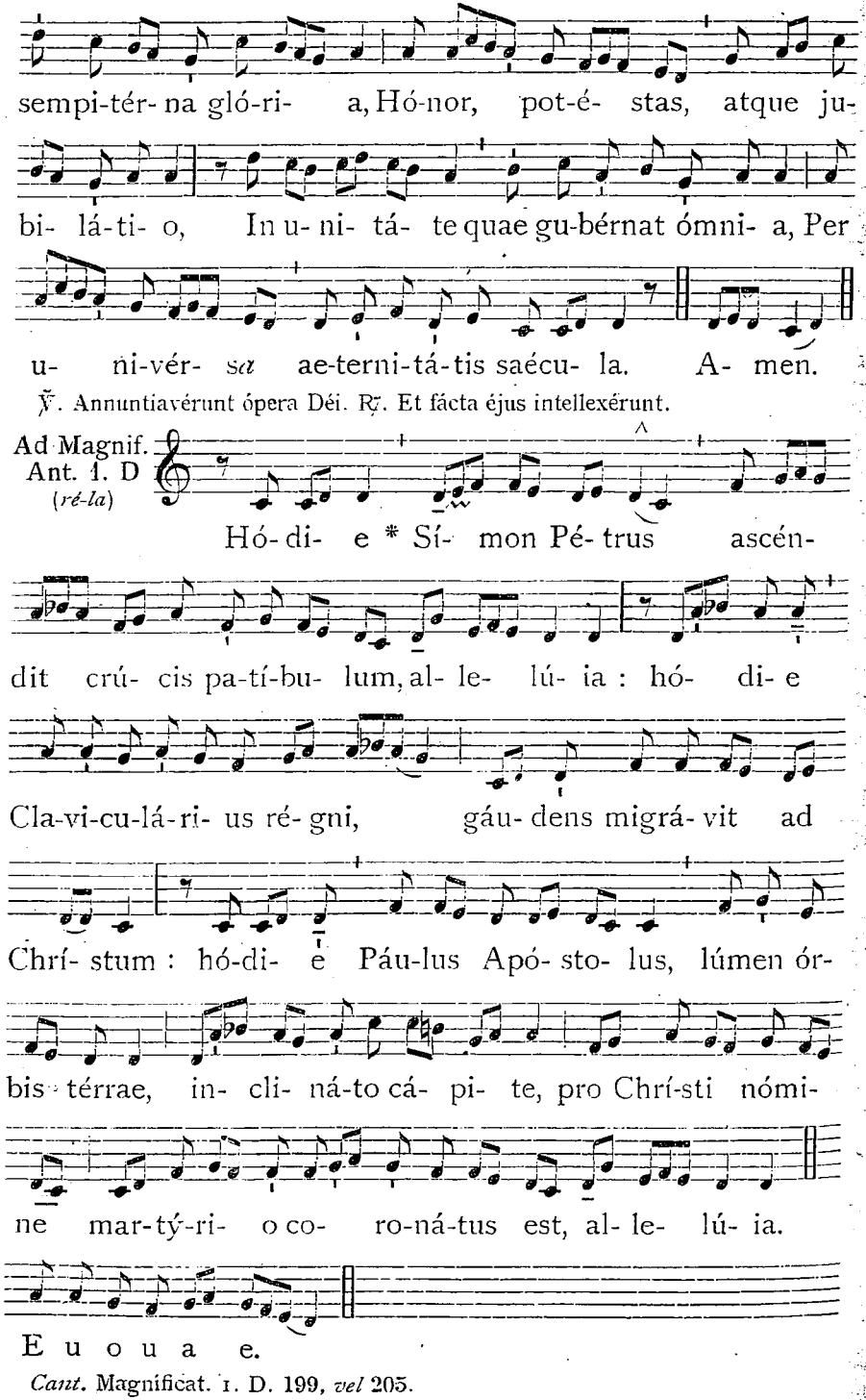


*Cant.* Magnificat. 1. D. 199, *vel* 205.



Oratio.

DEus, qui hodiérnam diem Apostolórum tuórum Petri et Pauli martýrio consecrásti : † da Ecclésiae tuae, eórum in ómnibus sequi praecéptum ; * per quos religiónis sumpsit exórdium. Per Dóminum nostrum.

*Et non fit commemoratio S. Pauli.*

## Ubi vero fit Officium S. Pauli in ecclesia propria.

IN I. VESPERIS.

*Omnia ut in Festo Conversionis S. Pauli*, 1075, *praeter :*

Capitulum. *2. Tim. 4. b.*

BOnum certámen certávi, cursum consummávi, fidem servávi. † In réliquo repósita est mihi coróna justítiae, * quam reddet mihi Dóminus in illa die justus judex.

*Ad Magnificat. Ant.* Sáncte Páule Apóstole. 1081.

Oratio.

DEus, qui multitúdinem géntium beáti Pauli Apóstoli praedicatióne docuísti : † da nobis, quaésumus ; ut cujus natalítia cólimus, * ejus apud te patrocínia sentiámus. Per Dóminum.

*Commemoratio S. Petri. Ant.* Tu es pástor. 1064. ℣. Tu es Pétrus. — *Oratio.* Deus qui beáto Petro. 1065.

## 30. In Commemoratione S. Pauli Apostoli. *Duplex majus.*

Ad Missam.

*Introitus.* Scio cúi crédidi. 1075.

*Graduale.* Qui operátus est. 1076.

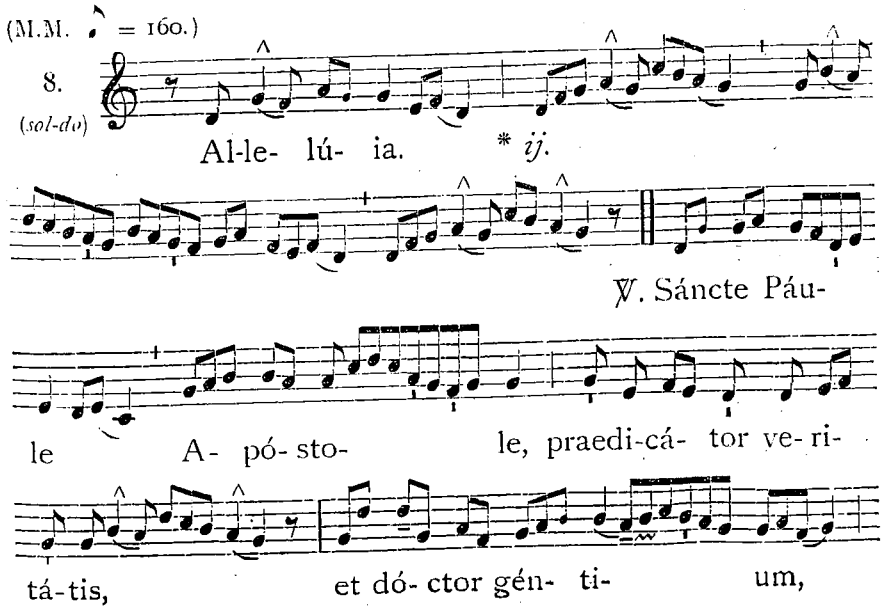

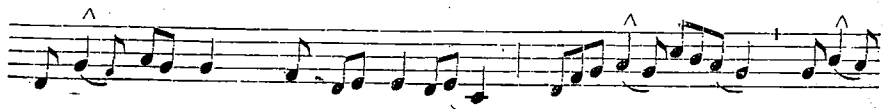


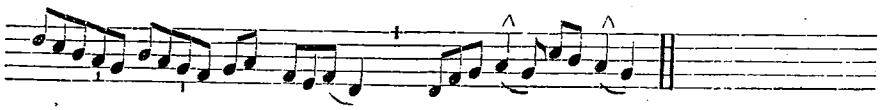

*Offertorium.* Míhi autem. 1045.

*Communio.* Amen dico vóbis. 896.

*Vesperae de sequenti, commemoratio praecedentis, S. Petri Apost., et diei Octavae S. Joannis.*

¶ *Sicubi tamen II. Vesperae S. Pauli dicendae sint integrae, Antiphonae et Psalmi sumuntur de Communi Apostolorum,* 807; *Capitulum, Hymnus, Versus, Antiphona ad Magnificat et commemoratio S. Petri ut in I. Vesperis.*

## FESTA JULII.

DIE I. JULII.

## PRETIOSISSIMI SANGUINIS D. N. J. C.

*Duplex II. Classis.*

IN I. VESPERIS.

*Psalmi.* 1. Dixit Dóminus. 7. a. 144. — 2. Confitébor. 8. c. 150. — 3. Beátus vir. 4. A. 154. — 4. Laudáte púeri. 8. c. 161. — 5. Laudáte Dóminum. 2. D. 173.

1. Ant. 7. a (*sol-ré*)

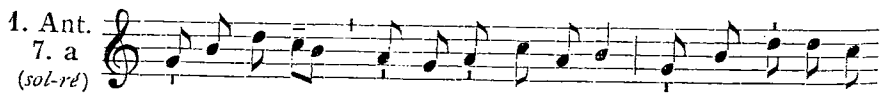


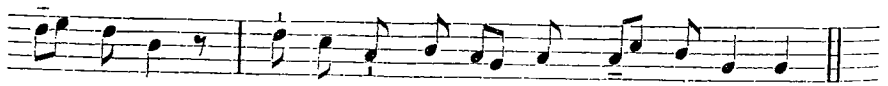


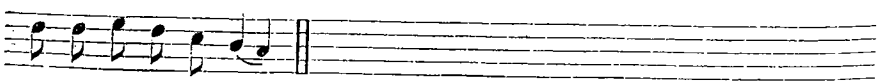


2. Ant. 8. c (*sol-do*)

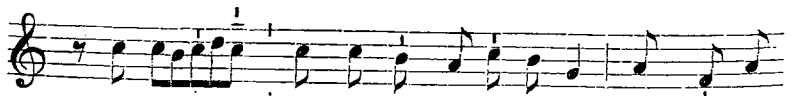




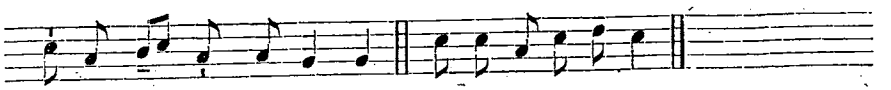


3. Ant. 4. A (*la-ré*)

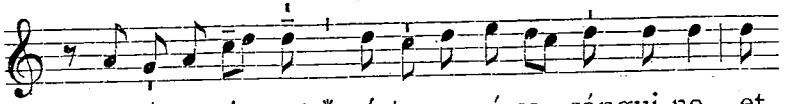


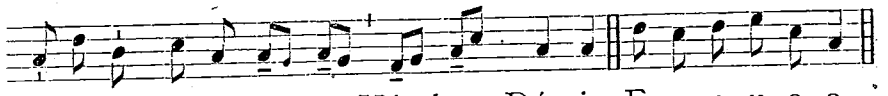


4. Ant. 8. c (*sol-do*)

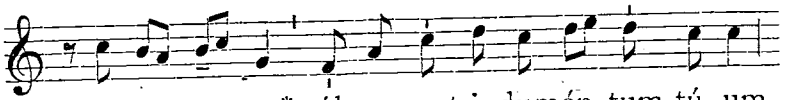


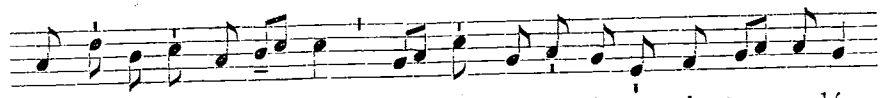


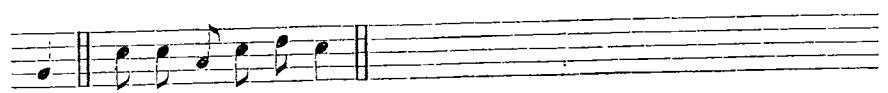


5. Ant. 2. D (*ré-fa*)

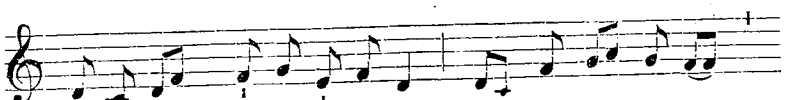


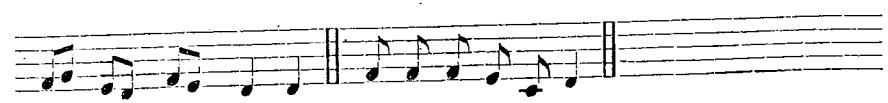


Capitulum. *Hebr. 9. c.*

FRatres : Christus assístens póntifex futurórum bonórum, per ámplius et perféctius tabernáculum non manufáctum, id est, non hujus creatiónis : † neque per sánguinem hircórum aut vitulórum, sed per próprium sánguinem introívit semel in Sancta, * aetérna redemptióne invénta.

(M.M. ♪ = 152.)

Hymn. 8. (*sol-do*)

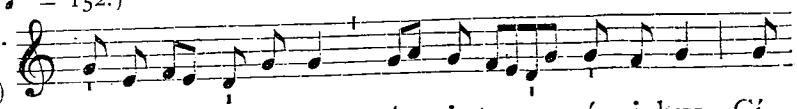

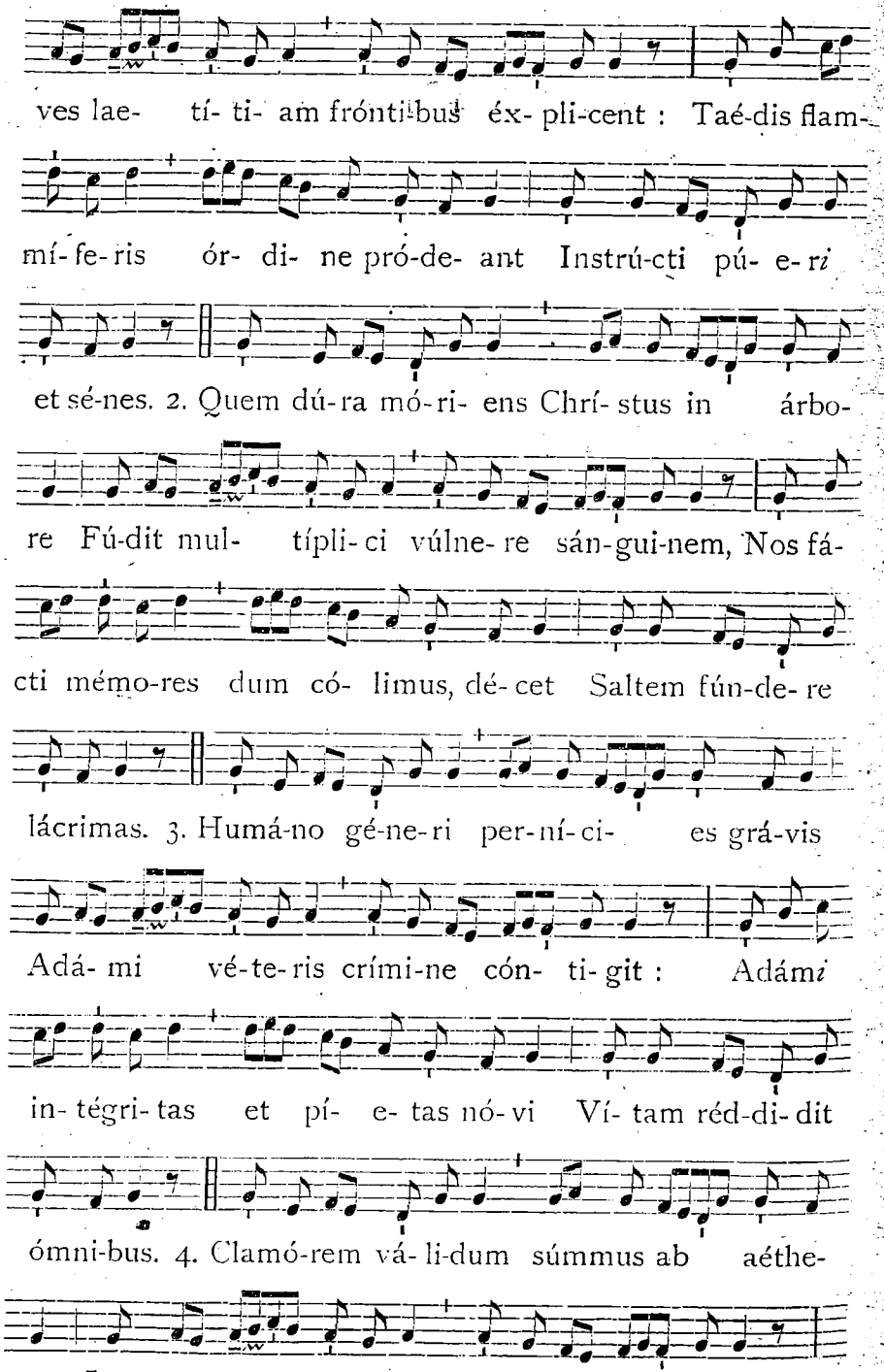




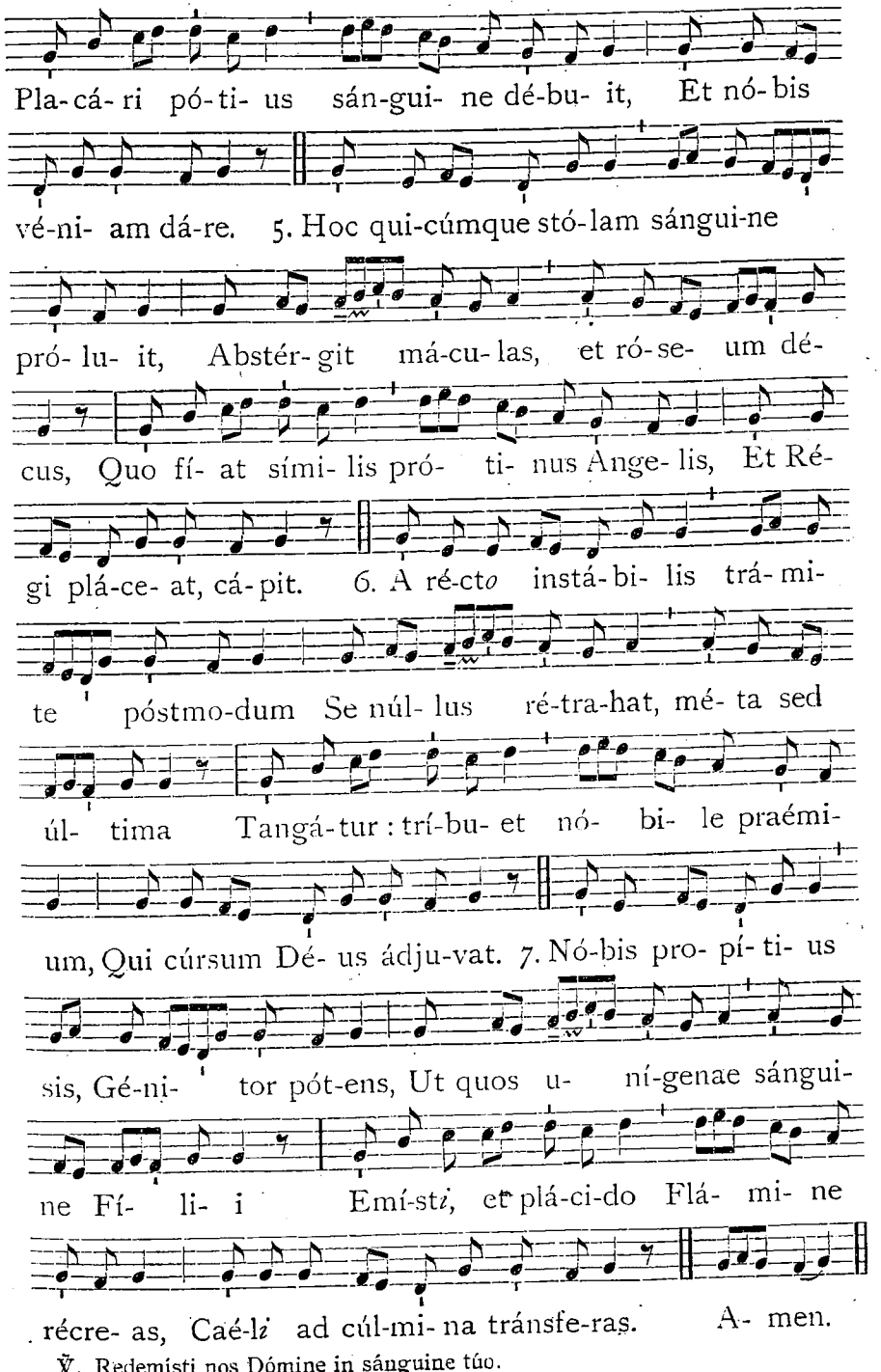


℣. Redemísti nos Dómine in sánguine túo.
℟. Et fecísti nos Déo nóstro régnum.

Ad Magnif. Ant. 3. a (*mi-do*)

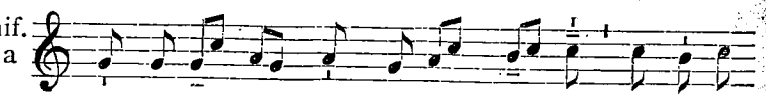

Accessí- stis * ad Sí- on món-tem, et ci-vi-

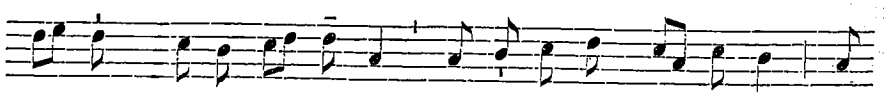

tá- tem Dé- i vi- vén-tis, Je-rú-sa-lem cae-lé-stem, et

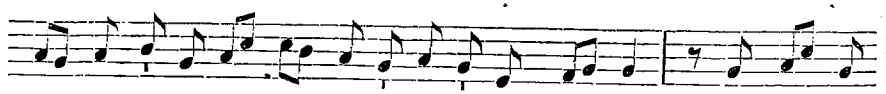

te- staménti nó- vi me-di- a-tó-rem Jé- sum, et sángui-

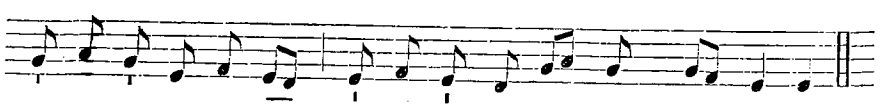

nis asper-si- ó-nem mé- li- us loquén-tem quam A-bel.

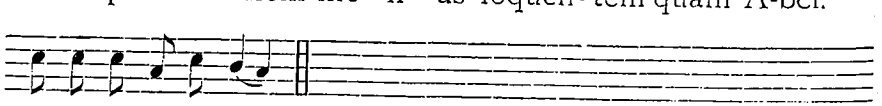

E u o u a e.

*Cant.* Magníficat. 3. a. 200, *vel* 207.

Oratio.

OMnípotens sempitérne Deus, qui unigénitum Fílium tuum mundi Redemptórem constituísti, ac ejus Sánguine placári voluísti : † concéde quaésumus. salútis nostrae prétium solémni cultu ita venerári, atque a praeséntis vitae malis, ejus virtúte, defendi in terris; * ut fructu perpétuo laetémur in caelis. Per eúmdem Dóminum.

*Et fit commemoratio praecedentis. Ant.* Sáncte Páule. 1081. ℣. Tu es vas. — *Oratio.* Deus, qui multitúdinem. 1223.

*Deinde S. Petri. Ant.* Tu es pástor. 1064. ℣. Tu es Pétrus. — *Oratio.* Deus, qui beáto Petro. 1065.

*Postea diei Octavae S. Joannis. Ant.* Ingrésso Zacharía. 1201. ℣. Fuit hómo. — *Oratio.* Deus, qui praeséntem diem. 1208.

AD MISSAM.

(M.M. ♪ = 152.)

Intr. 3. (*mi-do*)

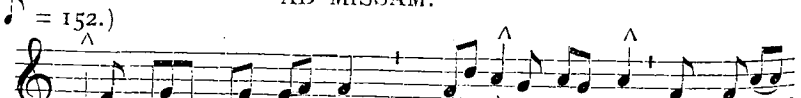

Red- e- mí- sti nos, * Dó- mi- ne, in sán-

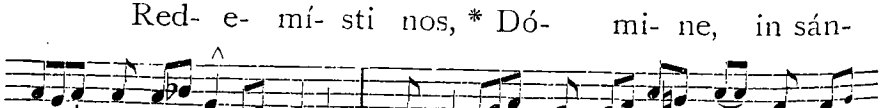

gui- ne tú- o, ex ó- mni trí- bu, et lín-



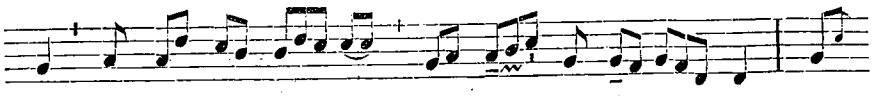

gua, et pó- pu- lo, et na- ti- ó- ne : et

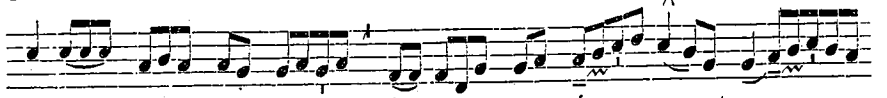

fe- cí- sti nos Dé- o nó- stro

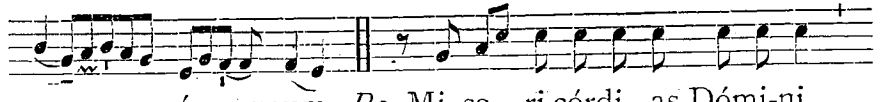

ré- gnum. *Ps.* Mi-se- ri-córdi- as Dómi-ni

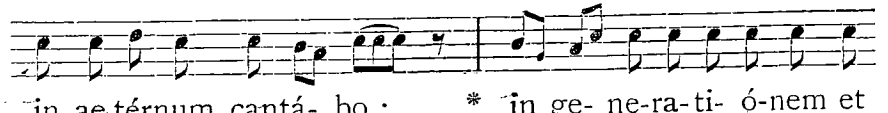

in ae-térnum cantá- bo : * in ge- ne-ra-ti- ó-nem et

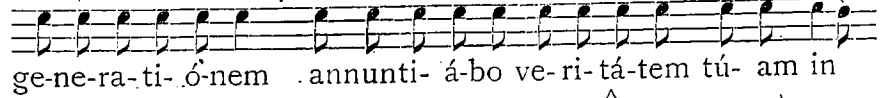

ge-ne-ra-ti- ó-nem annunti- á-bo ve-ri-tá-tem tú- am in

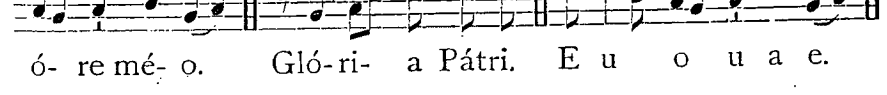

ó- re mé- o. Gló-ri- a Pátri. E u o u a e.

(M.M. ♪ = 152.)

Grad. 3. (*mi-do*)

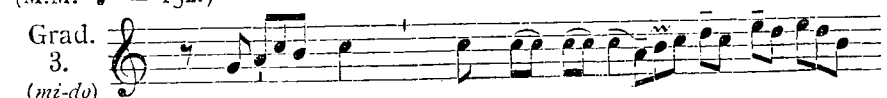

Hic est * qui vé-

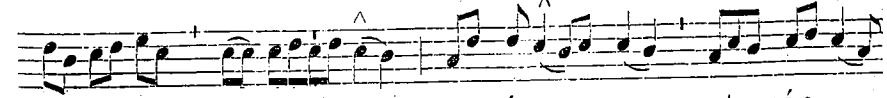

nit per á- quam et sán-

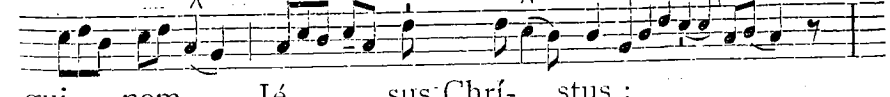

gui- nem, Jé- sus Chrí- stus :

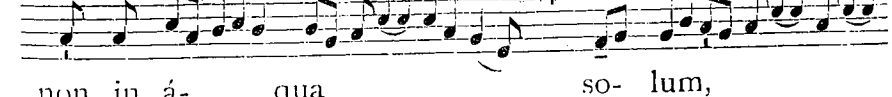

non in á- qua so- lum,

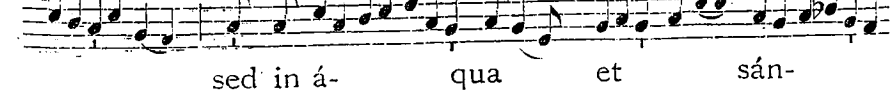

sed in á- qua et sán-

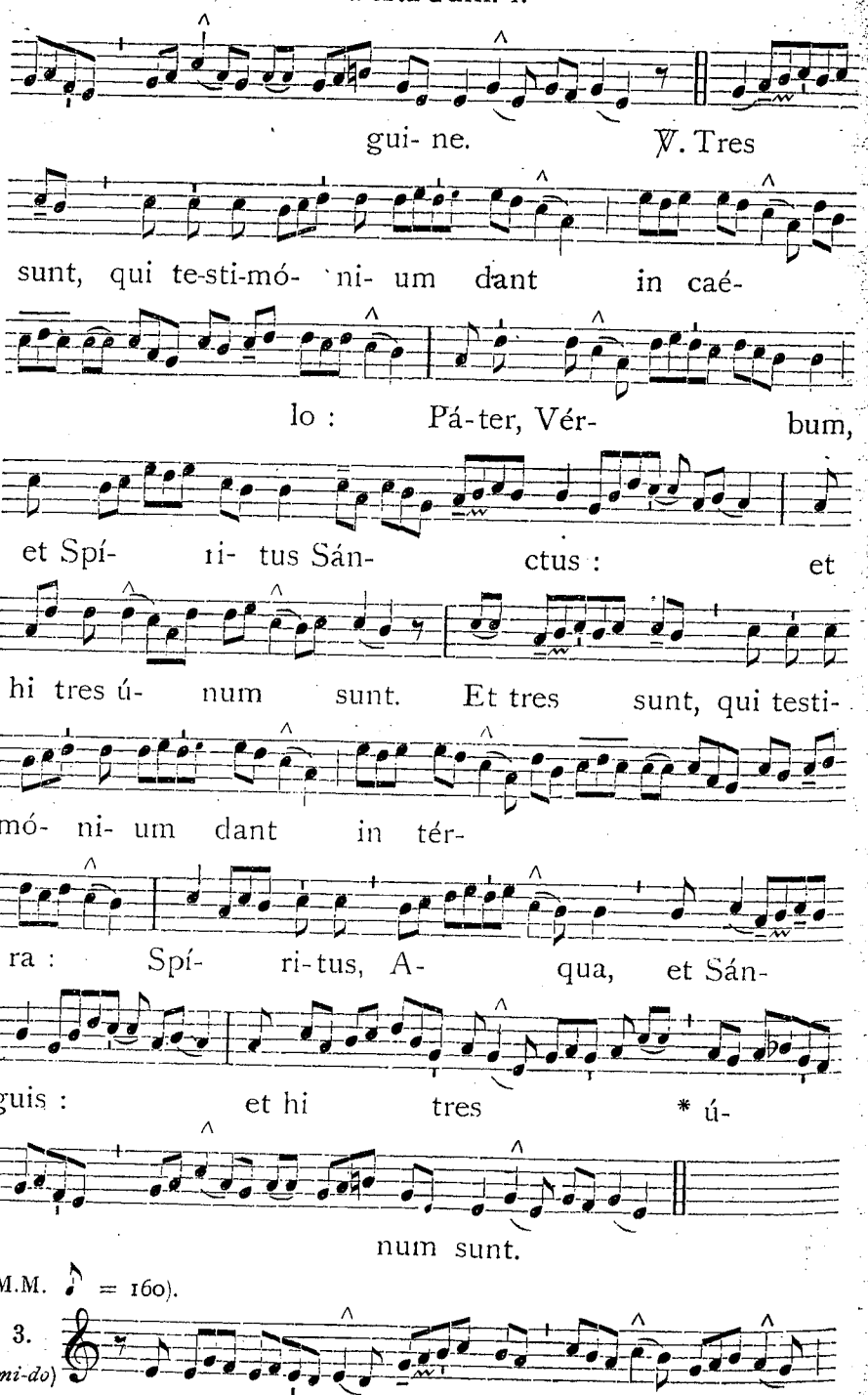
gui- ne. ℣. Tres
sunt, qui te-sti-mó- ni- um dant in caé-
lo : Pá-ter, Vér- bum,
et Spí- ri- tus Sán- ctus : et
hi tres ú- num sunt. Et tres sunt, qui testi-
mó- ni- um dant in tér-
ra : Spí- ri-tus, A- qua, et Sán-
guis : et hi tres * ú-
num sunt.
(M.M. ♪ = 160).
3.
(mi-do)
Alle- lú- ia. * ij.



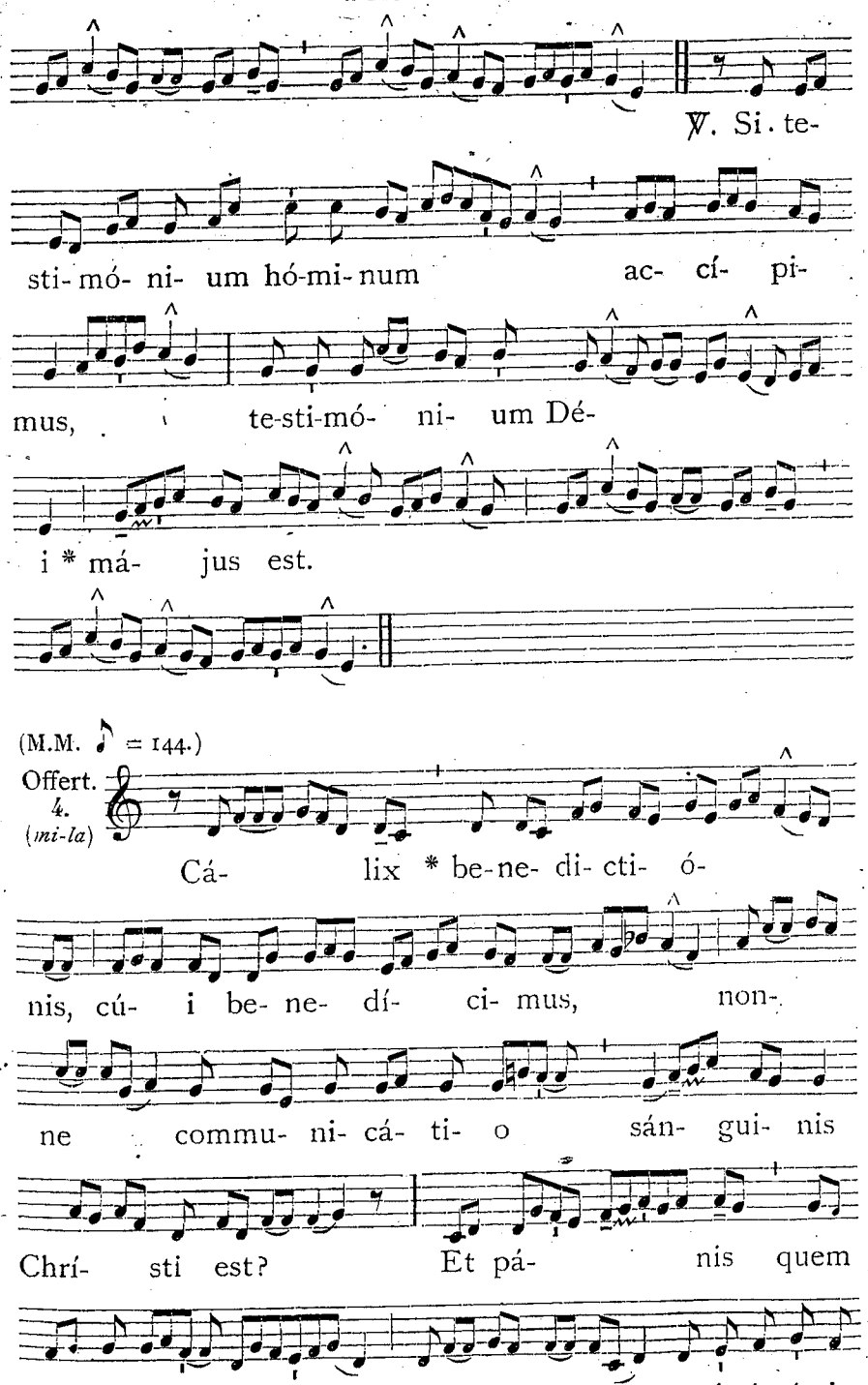
℣. Si. te-
sti-mó- ni- um hó-mi-num ac- cí- pi-
mus, te-sti-mó- ni- um Dé-
i * má- jus est.
(M.M. ♪ = 144.)
Offert.
4.
(mi-la)
Cá- lix * be-ne- di- cti- ó-
nis, cú- i be- ne- dí- ci- mus, non-
ne commu- ni- cá- ti- o sán- gui- nis
Chrí- sti est? Et pá- nis quem
frán-gimus, non- ne parti-ci-pá-ti-

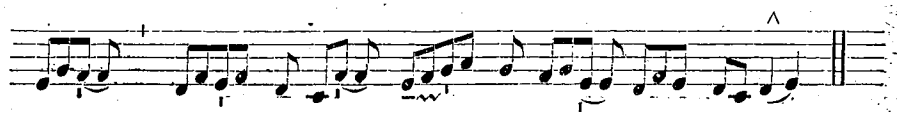

o cór- po-ris Dó- mi-ni est?

(M.M. ♪ = 160.)

Comm. 8. (*sol-do*)

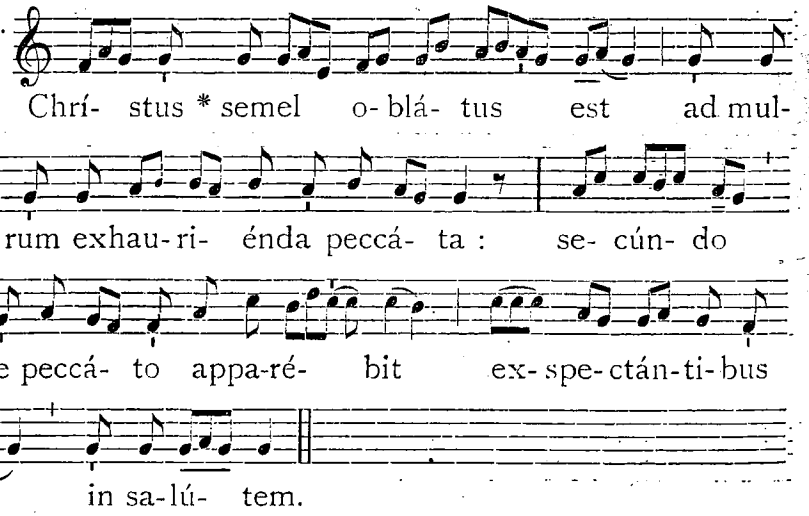

Chrí- stus * semel o-blá- tus est ad mul- tó- rum exhau-ri- énda peccá- ta : se- cún- do si- ne peccá- to appa-ré- bit ex- spe-ctán-ti-bus se in sa-lú- tem.

*Vesperae de sequenti, commemoratio praecedentis, et diei Octavae.*

¶ *Sicubi tamen hoc Festum habeat II. Vesperas integras omnia dicuntur ut in I. Vesperis, exceptis Versu et Antiphona ad* Magnificat. (*Cant.* Magnif. 1. D. 2. 199, *vel* 205), *ut infra*, 1233.

## 2. IN VISITATIONE B. MARIAE VIRGINIS.

*Duplex II. Classis.*

IN I. VESPERIS.

*Omnia ut in II. Vesperis*, 1234, *praeter sequentia :*

Ad Magnif. Ant. 8. G (*sol-do*)

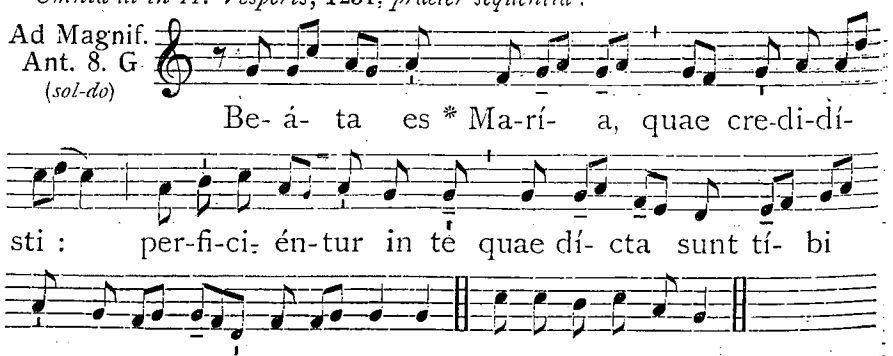

Be- á- ta es * Ma-rí- a, quae cre-di-dí- sti : per-fi-ci- én-tur in te quae dí- cta sunt tí- bi a Dómi- no, al-le- lú- ia. E u o u a e.

*Cant.* Magnificat. 8. G. 204, *vel* 210. — *Oratio.* Fámulis tuis. 1236.



*Et fit Commemoratio praecedentis.*

Ant. 1. D 2 (*ré-la*)

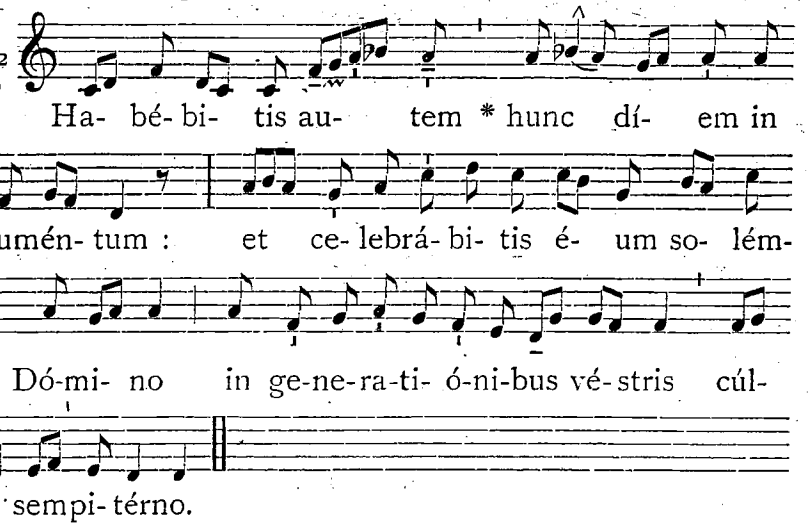

Ha- bé- bi- tis au- tem * hunc dí- em in mo-numén- tum : et ce- lebrá- bi- tis é- um so- lém- nem Dó-mi- no in ge-ne-ra-ti- ó-ni-bus vé- stris cúl- tu sempi- térno.

℣. Te ergo quaésumus, túis fámulis súbveni.
℟. Quos pretióso sánguine redemísti.
*Oratio.* Omnípotens. 1228.
*Deinde diei Octavae S. Joannis. Ant.* Púer. 1207. ℣. Iste púer.
*Oratio.* Deus qui praeséntem. 1208.

**Ad Completorium,** *et per Horas Hymni terminantur* Jésu tíbi sit glória, *et cantatur in tono B. M. V.*, 229.

AD MISSAM.

*Introitus.* Sálve sáncta párens. 949.

*Graduale.* Benedícta. 949.

(M.M. ♪ = 160.)

8. (*sol-do*)

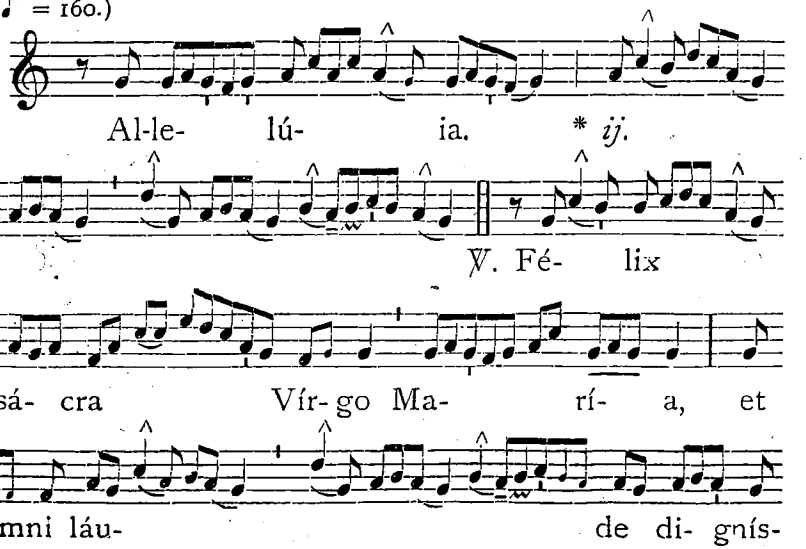

Al-le- lú- ia. * *ij.* ℣. Fé- lix es, sá- cra Vír-go Ma- rí- a, et ó- mni láu- de di- gnís-

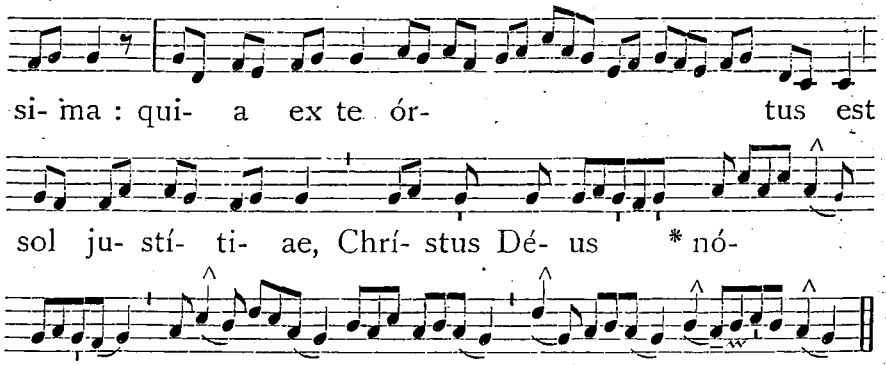


*Offertorium.* Beáta es. *sine* Allelúia. 958.

*Communio.* Beáta víscera. 954.

IN II. VESPERIS.

*Psalmi.* 1. Díxit Dóminus. 8. G. 145. — 2. Laudáte púeri. 2. D. 158. — 3. Laetátus sum. 3. a 2. 177. — 4. Nisi Dóminus. 7. a. 182. — 5. Láuda Jerúsalem. 1. f. 195.

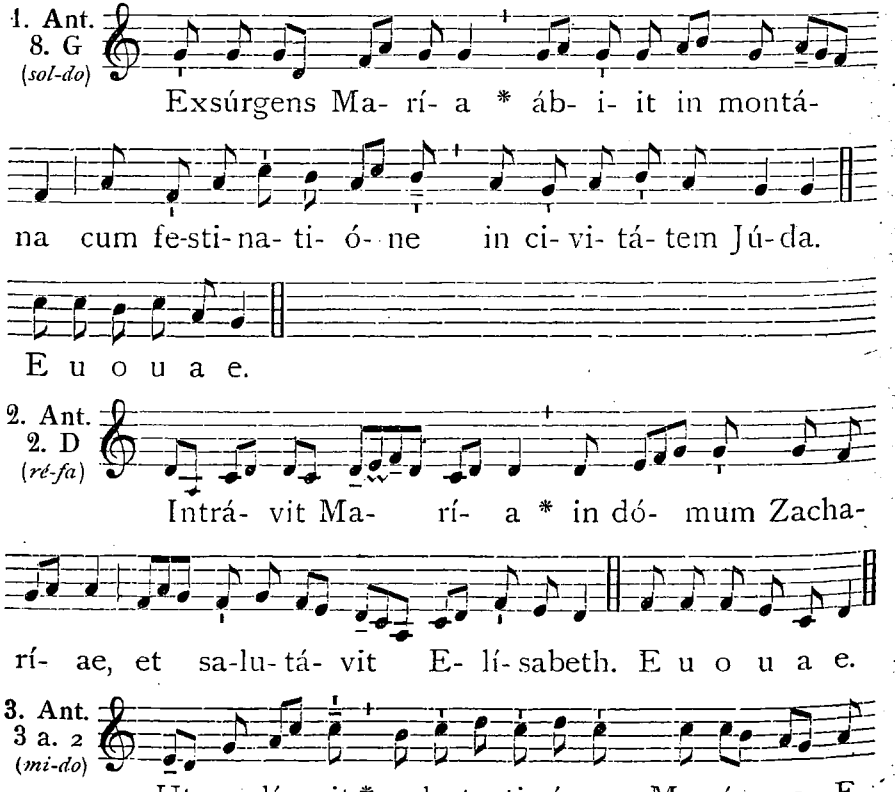




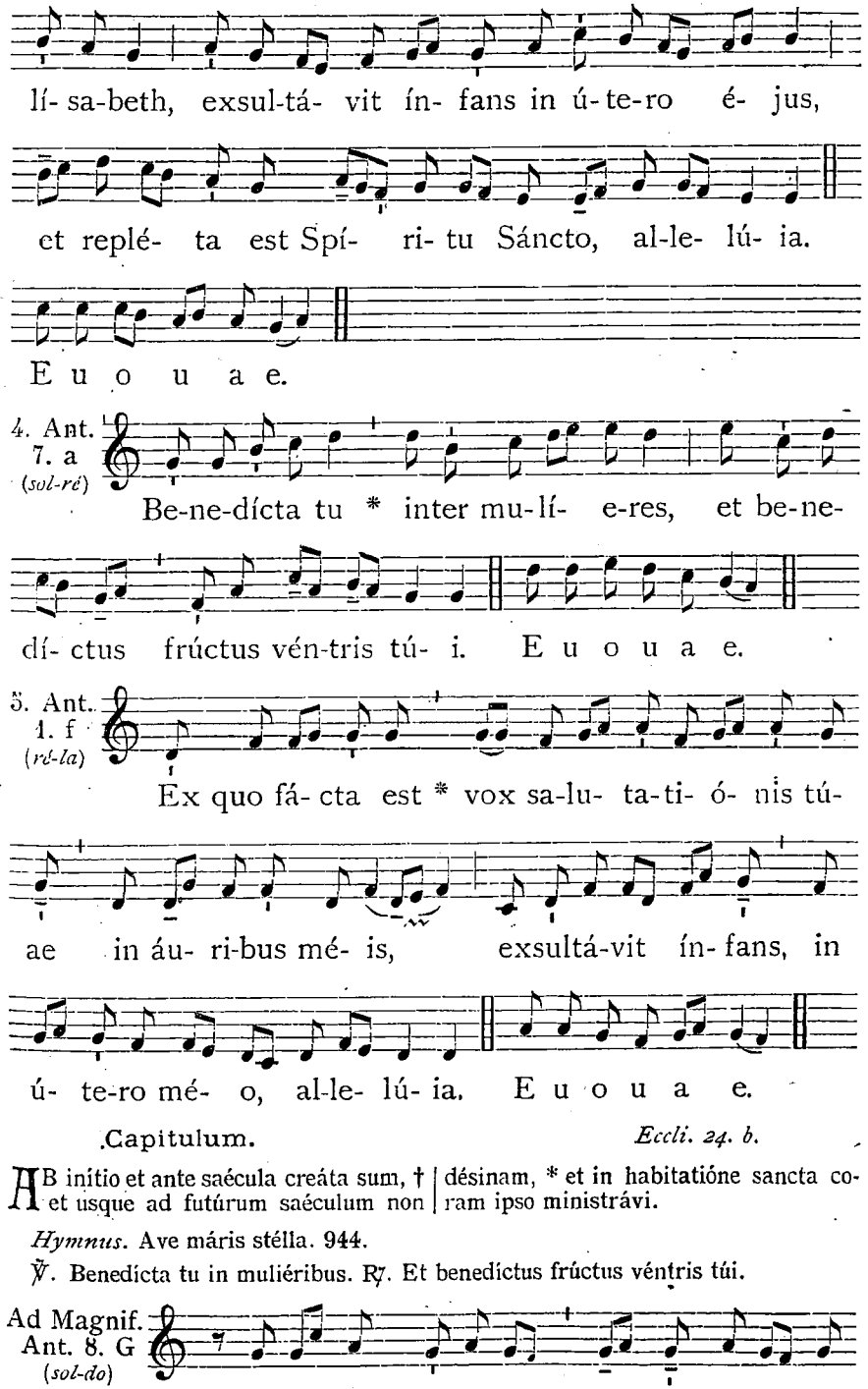


.Capitulum. *Eccli. 24. b.*

AB inítio et ante saécula creáta sum, † et usque ad futúrum saéculum non | désinam, * et in habitatióne sancta coram ipso ministrávi.

*Hymnus.* Ave máris stélla. 944.

℣. Benedícta tu in muliéribus. ℟. Et benedíctus frúctus véntris túi.

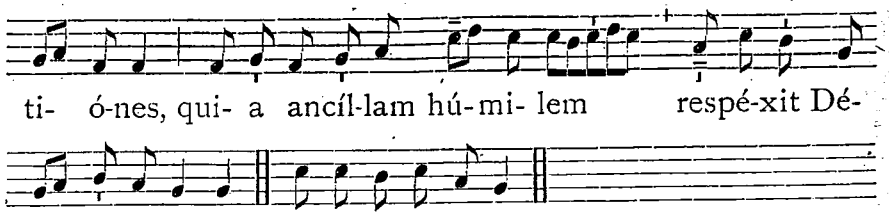


*Cant.* Magnificat. 8. G. 204, *vel* 210.

**Oratio.**

FAmulis tuis, quaésumus Dómine, caeléstis grátiae munus impertíre : † ut quibus beátae Vírginis partus éxstitit salútis exórdium, * Visitatiónis ejus votíva solémnitas, pacis tríbuat increméntum. Per Dóminum.

## 3. S. Leonis II. Papae et Confessoris. *Semid.*

**Oratio.**

DEus, qui beátum Leónem Pontíficem Sanctórum tuórum méritis coaequásti : † concéde propítius ; ut qui commemoratiónis ejus festa percólimus, * vitae quoque imitémur exémpla. Per Dóminum nostrum.

## 5. S. Antonii Mariae Zaccaria Confessoris. *Duplex.*

**Oratio.**

FAC nos, Dómine Deus, superemiténtem Jesu Christi sciéntiam, spíritu Pauli Apóstoli ediscere ; † qua beátus Antónius Maria mirabíliter erudítus, * novas in Ecclésia tua clericórum et vírginum famílias congregávit. Per eúmdem Dóminum nostrum.

**Ad Missam.**

(M.M. ♪ = 152.)

Intr. 3. (*mi-do*)

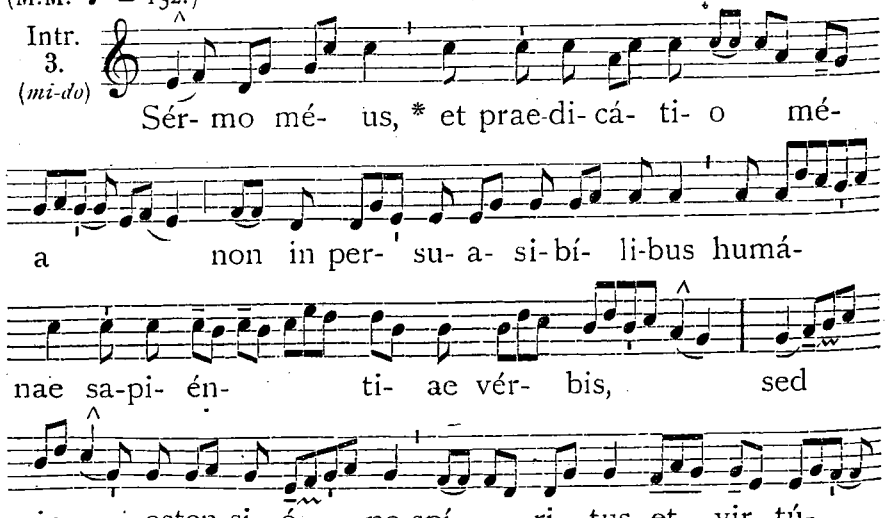




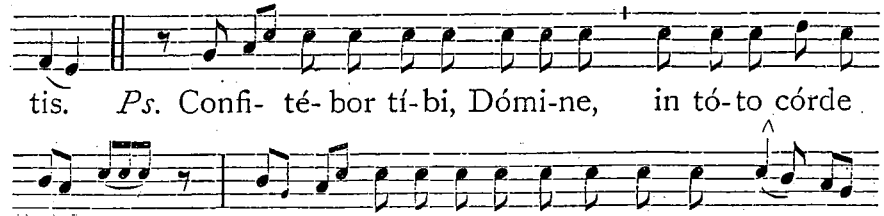


(M.M. ♪ = 152.)

Grad. 7. (*sol-ré*)

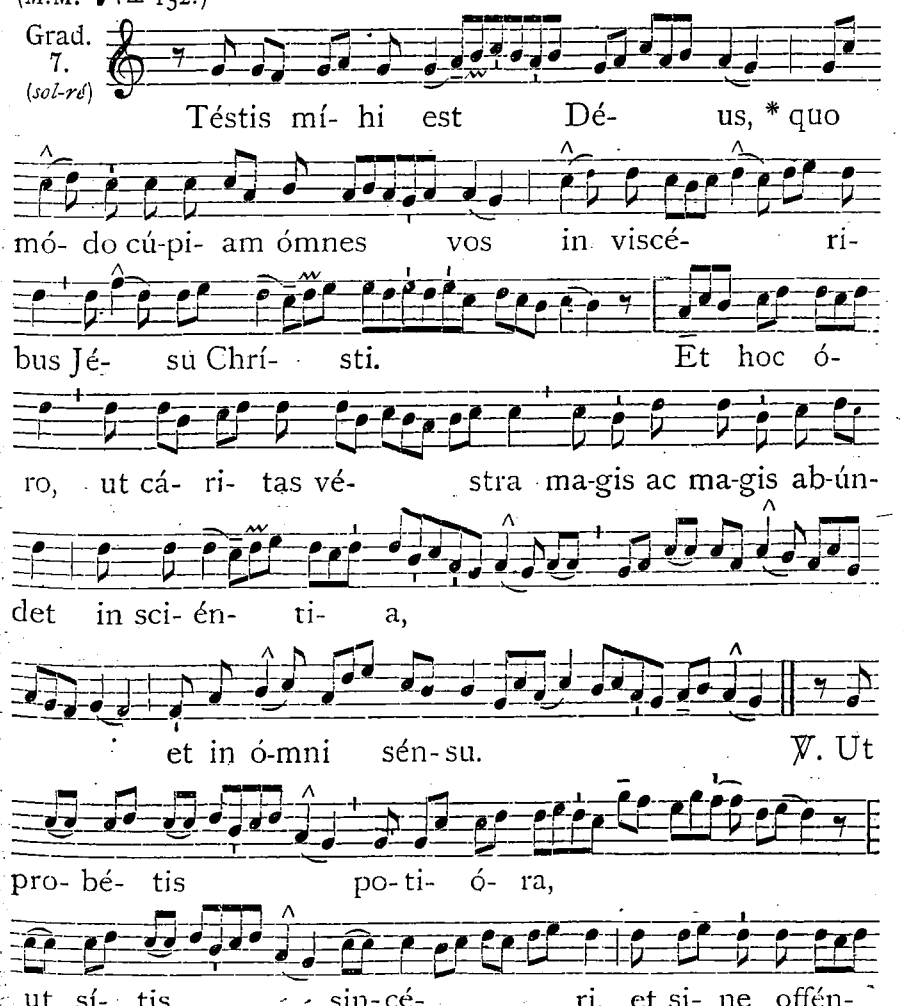

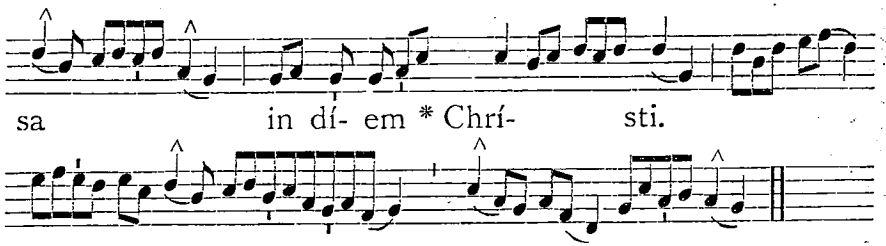


(M.M. ♪ = 160.)

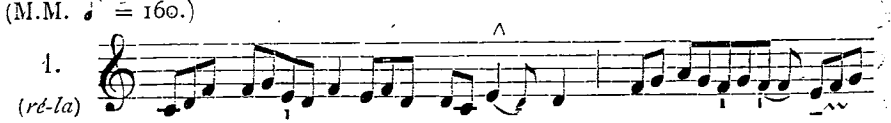


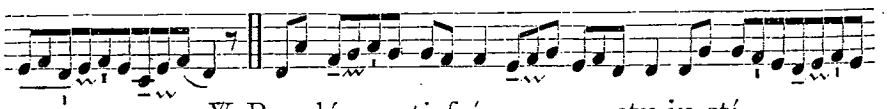


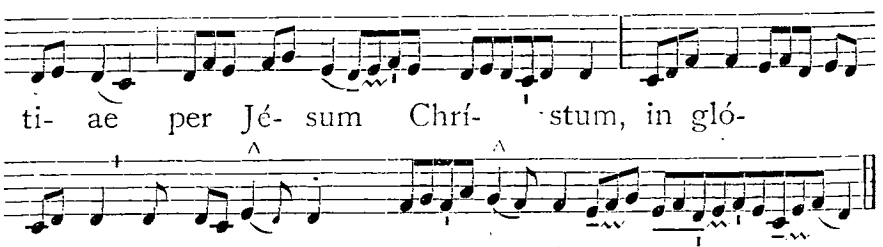


(M.M. ♪ = 144.)

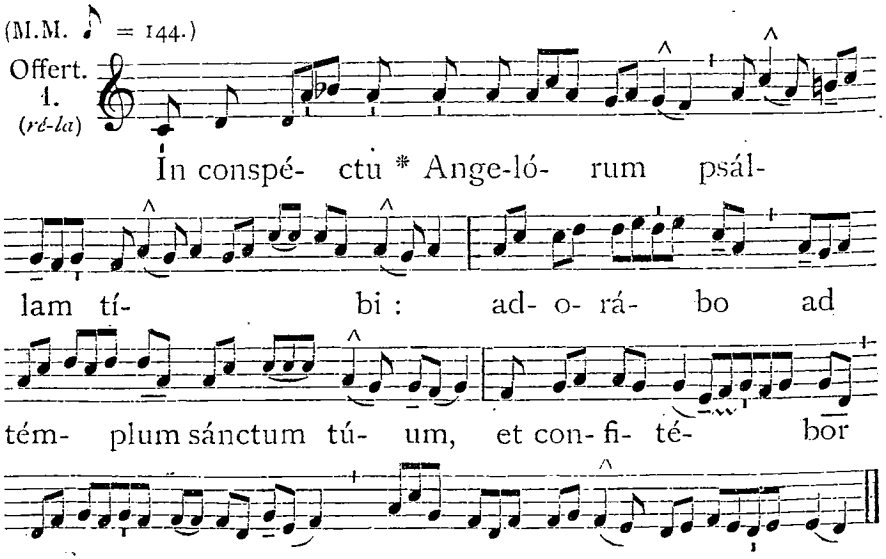




(M.M. ♪ = 160.)

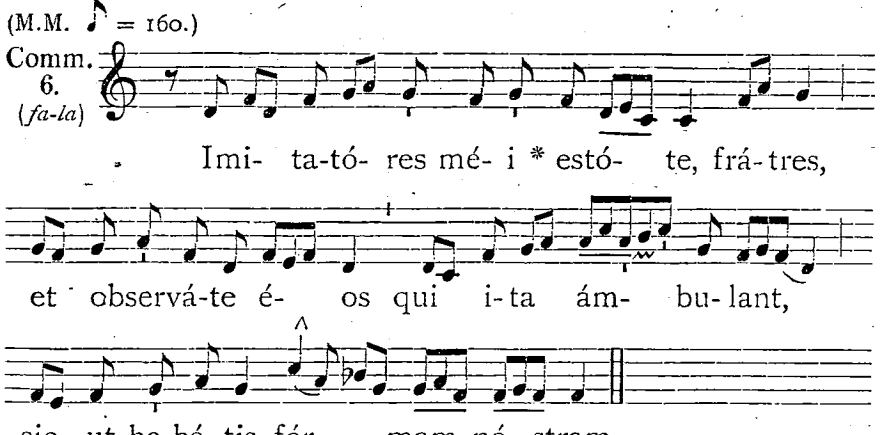


## 6. In Octava SS. Apost. Petri et Pauli. *Duplex maj.*

### In I. et II. Vesperis.

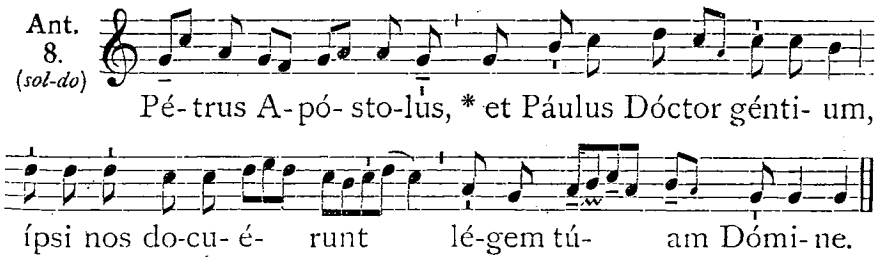


℣. Constítues éos príncipes super ómnem térram.
℟. Mémores érunt nóminis túi Dómine.

### Oratio.

DEus, cujus déxtera beátum Petrum ambulántem in flúctibus, ne mergerétur eréxit, et coapóstolum ejus Paulum tértio naufragántem de profúndo pélagi liberávit : † exáudi nos propítius, et concéde; * ut ambórum méritis aeternitátis glóriam consequámur : Qui vivis et regnas.

### Ad Missam.

*Introitus.* Sapiéntiam. 858.

(M.M. ♪ = 152.)

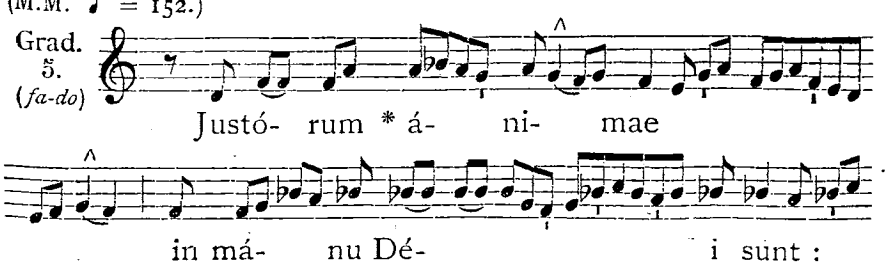

et non tán- get íl-los

tormén- tum ma-lí- ti-

ae. ℣. Ví-si sunt

ó- cu-lis insi-pi- énti- um

mó- ri : íl- li au-

tem * sunt in pá- ce.

(M.M. ♪ = 160.)

8. (*sol-do*) Al-le- lú- ia. * *ij.*

℣. Vos é- stis, qui

perman- sí- stis mé- cum in ten-



ta- ti- ó- ni- bus mé- ís : et é-

go dispó- no vó- bis ré- gnum, ut se- de-

á-

tis su- per thró- nos, ju- di- cán- tes du- ó-de- cim -

trí- bus * Is- ra- el.

*Offertorium.* Exsultábunt. 861, *sine* Allelúia.

(M.M. ♪ = 160.)

Comm. 3. (*mi-do*) Justó-rum á-nimae * in má-nu Dé- i sunt, et non

tánget íl- los tormén- tum ma- lí- ti- ae :

ví- si sunt ó-cu- lis in-si-pi- én-ti- um mó- ri,

íl- li autem sunt in pá- ce.

## 7. SS. Cyrilli et Methodii Pont. et Conf. *Duplex.*

In I. Vesperis.

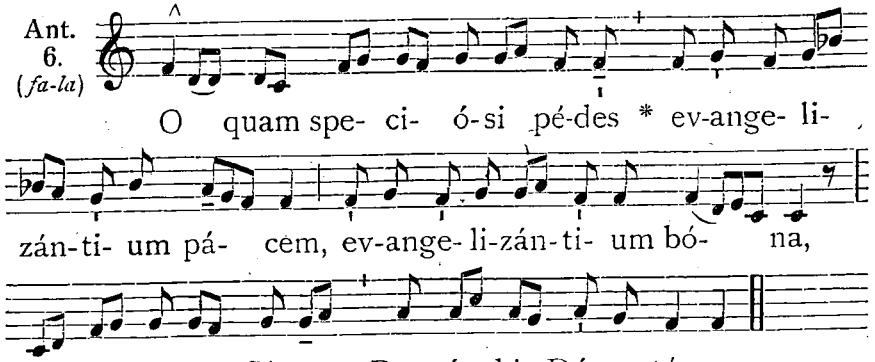


℣. Sacerdótes túi induántur justítiam. ℟. Et sáncti túi exsúltent.

Oratio.

OMnípotens sempitérne Deus, qui Slavóniae gentes per beátos Confessóres tuos atque Pontífices Cyrillum et Methódium ad agnitiónem tui nóminis venire tribuísti : † praesta; ut quorum festivitáte gloriámur, * eórum consórtio copulémur. Per Dóminum nostrum.

Ad Missam.

*Introitus.* Sacerdótes túi. 876.

*Graduale et* Allelúia *e Missa* Sacerdótes túi. 877.

*Offertorium.* Mirábilis Déus. *sine* Allelúia. 857.

*Communio.* Quod dico vóbis. 865.

In II. Vesperis.

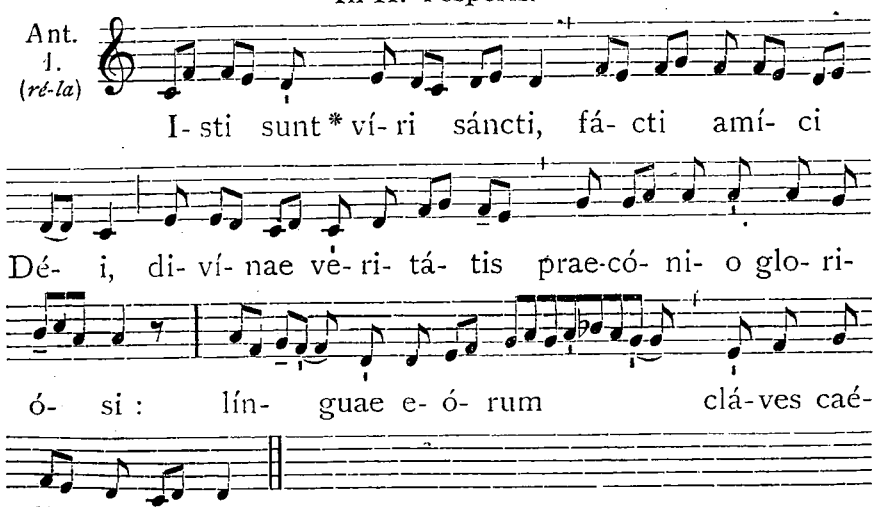


℣. Sacerdótes túi induántur justítiam. ℟. Et sáncti túi exsúltent.



## 8. S. Elisabeth Reginae Portugalliae, Viduae. *Semid.*

In I. Vesperis.

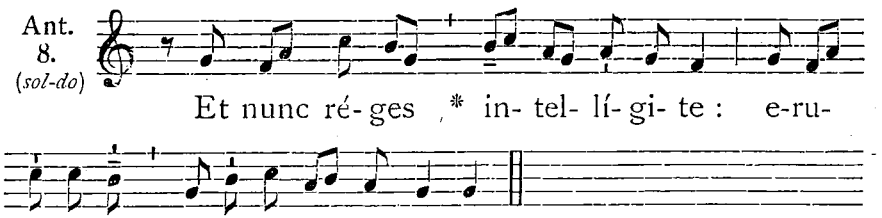


℣. Ora pro nóbis beáta Elísabeth.
℟. Ut digni efficiámur promissiónibus Christi.

In II. Vesperis.

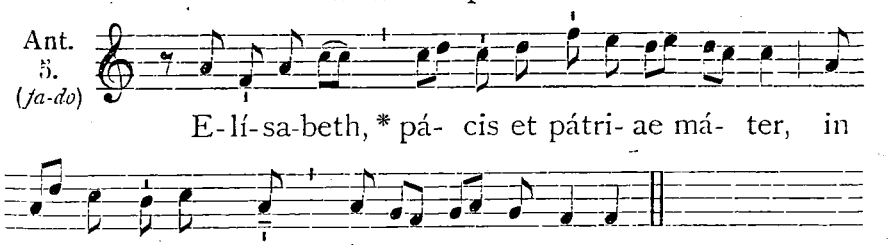


Oratio.

CLementíssime Deus, qui beátam Elísabeth regínam, inter céteras egrégias dotes, béllici furóris sedándi praerogatíva decorásti : † da nobis ejus intercessióne, post mortális vitae, quam suppliciter pétimus, pacem, * ad aetérna gáudia pervenire. Per Dóminum nostrum.

## 10. SS. Septem Fratrum Martyrum, ac Rufinae et Secundae Virginum et Martyrum. *Semid.*

Oratio.

PRaesta, quaésumus omnípotens Deus : † ut qui gloriósos Mártyres fortes in sua confessióne cognóvimus, * pios apud te in nostra intercessióne sentiámus. Per Dóminum.

## 11. S. Pii I. Papae et Martyris. *Simpl.*

Oratio.

INfirmitátem nostram réspice, omnípotens Deus : † et quia pondus própriae actiónis gravat, * beáti Pii Mártyris tui atque Pontíficis intercéssio gloriósa nos prótegat. Per Dóminum nostrum.

## 12. S. Joannis Gualberti Abbatis. *Duplex.*

Oratio.

INtercéssio nos, quaésumus Dómine, beáti Joánnis Abbátis comméndet : † ut quod nostris méritis non valémus, * ejus patrocínio assequámur. Per Dóminum nostrum.

**Missa.** Os jústi. 890.

## *Eadem die.* SS. Naboris et Felicis Martyrum.

Oratio.

PRaesta, quaésumus Dómine : * ut sicut nos sanctórum Mártyrum tuórum Náboris et Felícis natalítia celebránda non déserunt; ita júgiter suffrágiis comiténtur. Per Dóminum.

## 13. S. Anacleti Papae et Martyris. *Semid.*

Oratio.

DEus, qui nos beáti Anacléti Mártyris tui atque Pontíficis ánnua solemnitáte laetíficas : † concéde propítius; ut cujus natalítia cólimus, * de ejúsdem étiam protectióne gaudeámus. Per Dóminum nostrum.

## 14. S. Bonaventurae Episc., Conf. et Eccl. Doct. *Duplex.*

*In I. et II. Vesperis, ad Magnif. Ant.* O Dóctor... beáte Bonaventúra. 879.

Oratio.

DEus, qui pópulo tuo aetérnae salútis beátum Bonaventúram minístrum tribuísti : † praesta, quaésumus; ut quem Doctórem vitae habúimus in terris, * intercessórem habére mereámur in caelis. Per Dóminum.

**Missa.** In médio Ecclésiae. 881, *praeter :*

Allelúia, allelúia. ℣. Jurávit Dóminus. 878.

*Offertorium.* Véritas méa. 893.

## 15. S. Henrici Imperatoris, Confessoris. *Semid.*

Oratio.

DEus, qui hodiérna die beátum Henrícum Confessórem tuum e terréni cúlmine impérii ad regnum aetérnum transtulísti : † te súpplices exorámus; ut sicut illum, grátiae tuae ubertáte praevéntum, illécebras saéculi superáre fecísti, * ita nos fácias ejus imitatióne mundi hujus blandiménta vitáre, et ad te puris méntibus pervenire. Per Dóminum nostrum.

## 16. Commem. B. M. V. de Monte Carmelo. *Dupl. maj.*

In I. Vesperis.

*Ant.* Sáncta María. 941, *in cujus fine dicitur :* quicúmque célebrant † túam solémnem Commemoratiónem.

℣. Dignáre me laudáre te, Vírgo sacráta.
℟. Da míhi virtútem contra hóstes túos.



Oratio.

DEus, qui beatíssimae semper Vírginis et Genitrícis tuae Maríae singulári título Carméli Ordinem decorásti : † concéde propítius; ut cujus hódie Commemoratiónem solémni celebrámus offício, ejus muníti praesídiis, * ad gáudia sempitérna pervenire mereámur : Qui vivis et regnas cum Deo Patre.

Ad Missam.

(M.M. ♪ = 152).

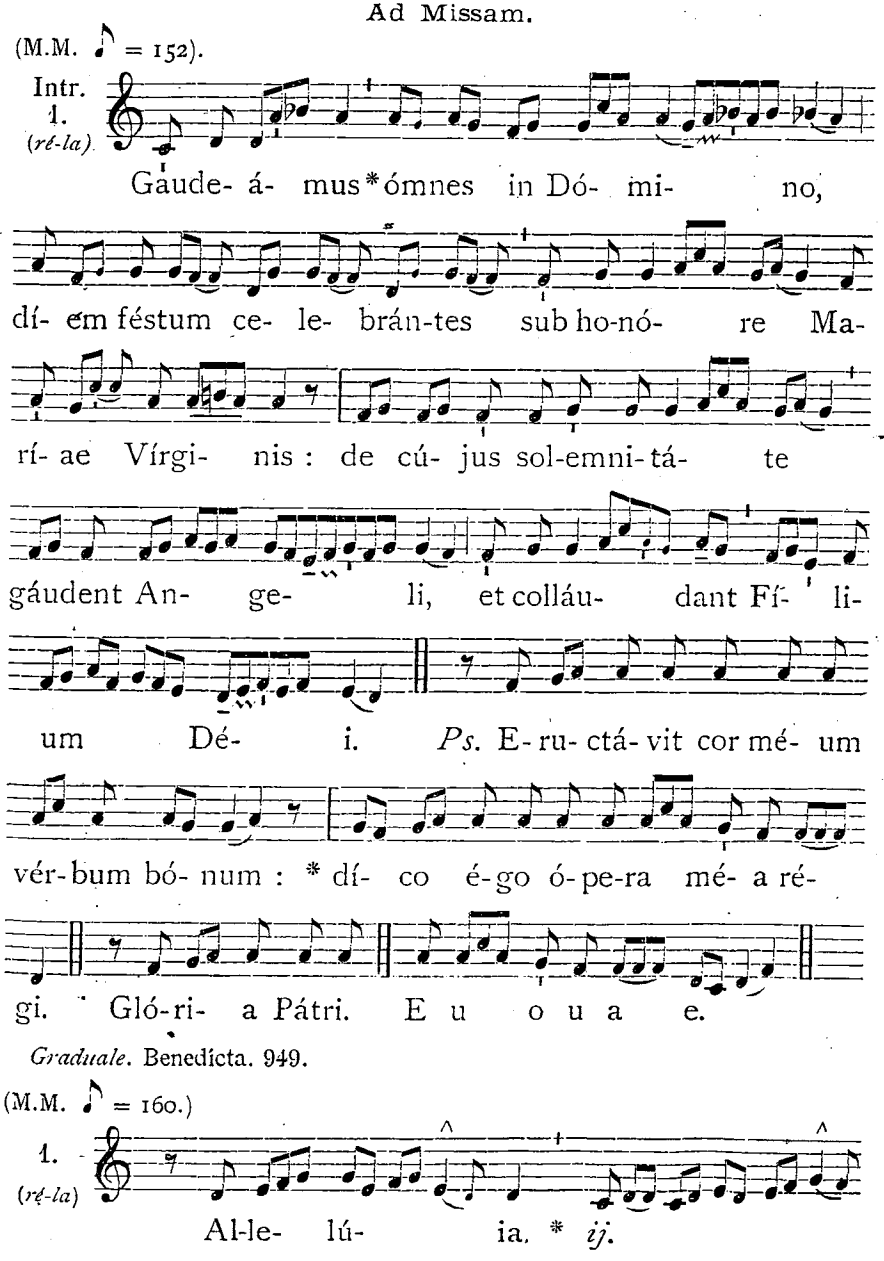


*Graduale.* Benedícta. 949.

(M.M. ♪ = 160.)

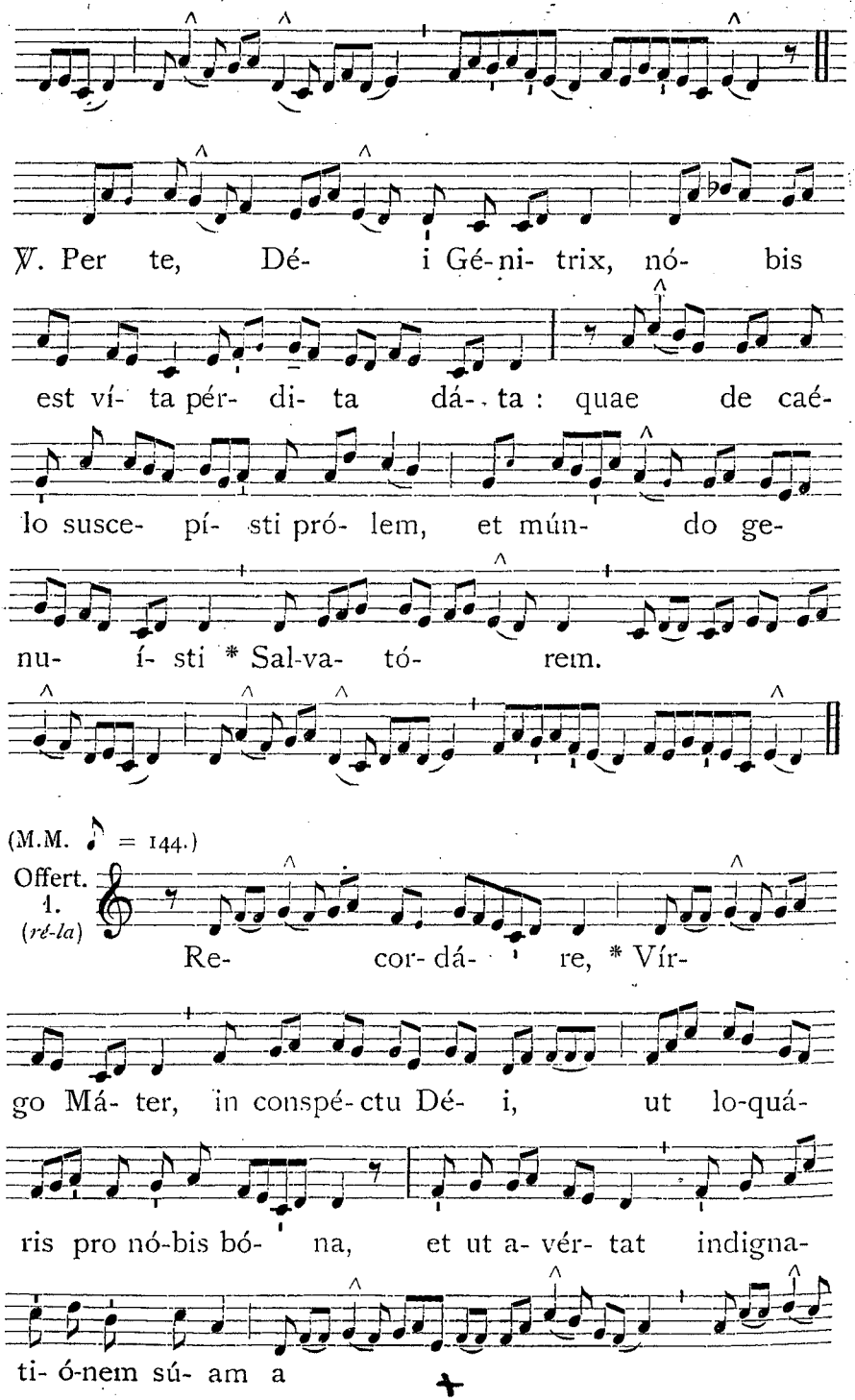




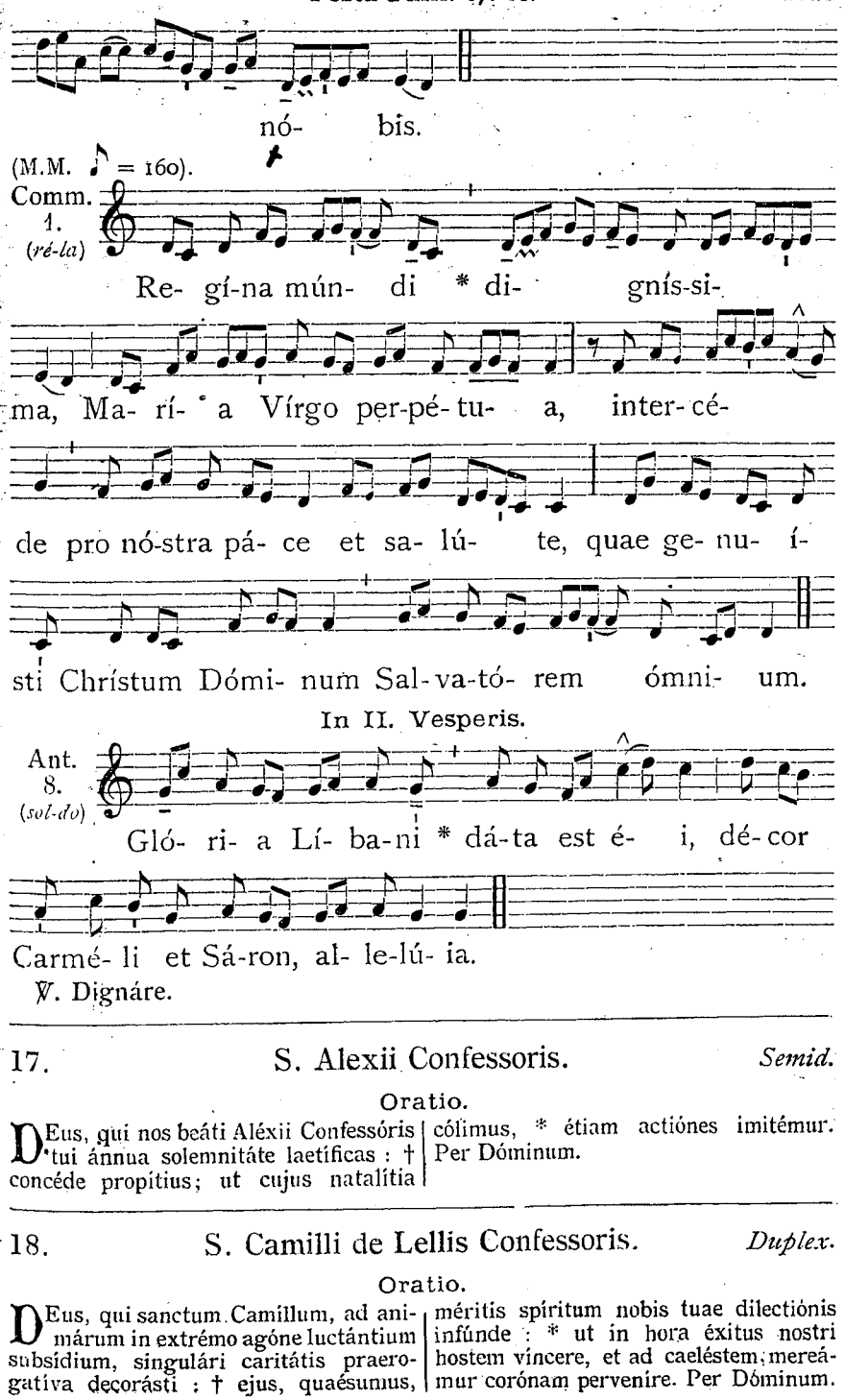


## 17. S. Alexii Confessoris. *Semid.*

Oratio.

DEus, qui nos beáti Aléxii Confessóris tui ánnua solemnitáte laetificas : † concéde propítius; ut cujus natalítia cólimus, * étiam actiónes imitémur. Per Dóminum.

## 18. S. Camilli de Lellis Confessoris. *Duplex.*

Oratio.

DEus, qui sanctum Camíllum, ad animárum in extrémo agóne luctántium subsídium, singulári caritátis praerogativa decorásti : † ejus, quaésumus, méritis spíritum nobis tuae dilectiónis infúnde : * ut in hora éxitus nostri hostem vincere, et ad caeléstem mereámur corónam pervenire. Per Dóminum.

Ad Missam.

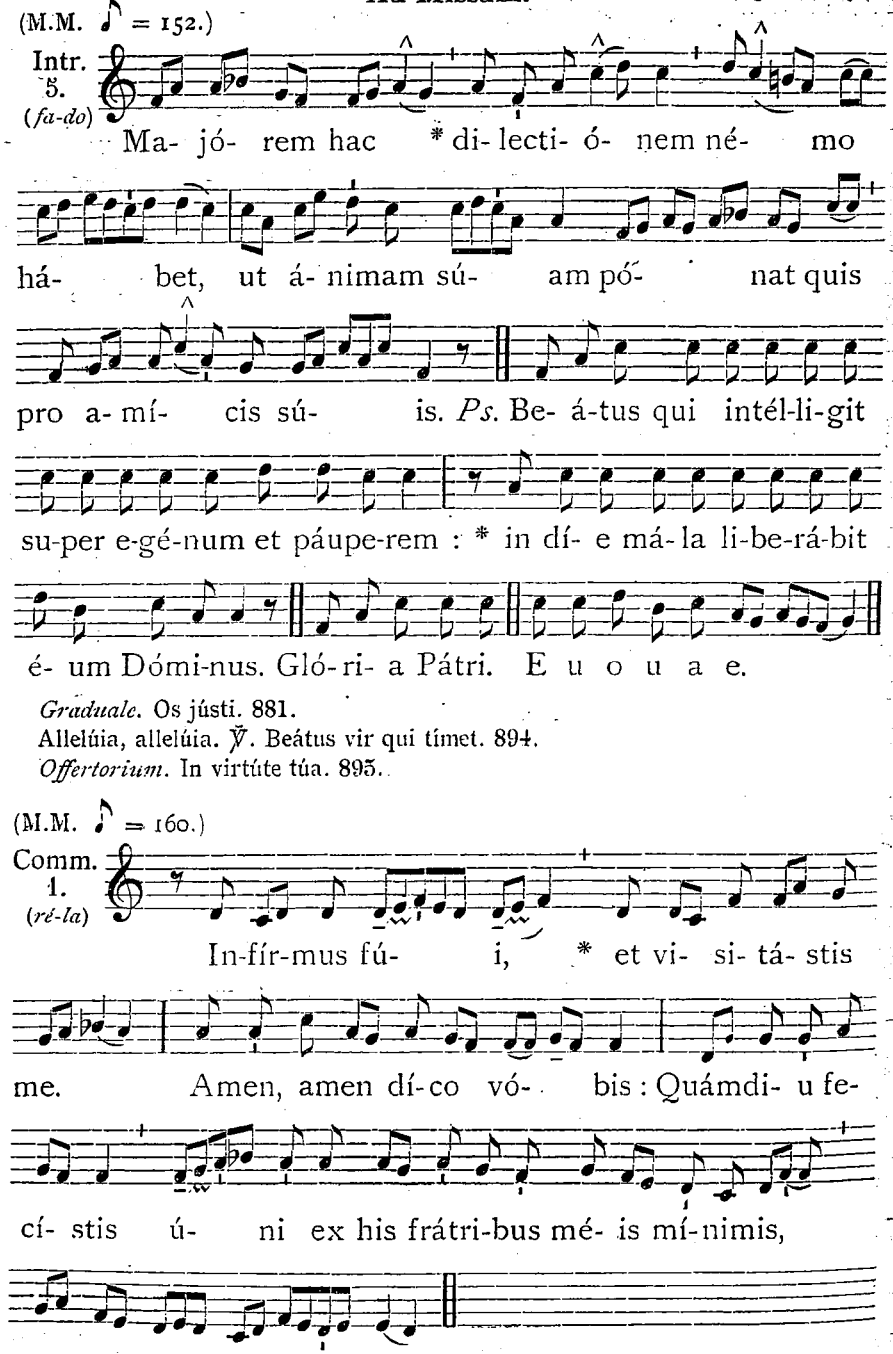


*Graduale.* Os jústi. 881.
Allelúia, allelúia. ℣. Beátus vir qui tímet. 894.
*Offertorium.* In virtúte túa. 895.



*Eadem die.* S. Symphorosae cum Septem Filiis ejus Mart.

Oratio.

DEus, qui nos concédis sanctórum Mártyrum tuórum Symphorósae et filiórum ejus natalítia cólere : * da nobis in aetérna beatitúdine de eórum societáte gaudére. Per Dóminum nostrum Jesum Christum.

19. S. Vincentii a Paulo Confessoris. *Duplex.*

Oratio.

DEus, qui ad evangelizándum paupéribus, et ecclesiástici órdinis decórem promovéndum, beátum Vincéntium apostólica virtúte roborásti : † praesta quaésumus; ut cujus pia mérita venerámur, * virtútum quoque instruámur exémplis. Per Dóminum.

**Missa.** Justus ut pálma. *de Conf. non Pont.*, 894.

20. S. Hieronymi Aemiliani Confessoris. *Duplex.*

Oratio.

DEus misericordiárum pater, per mérita et intercessiónem beáti Hierónymi, quem órphanis adjutórem et patrem esse voluísti : † concéde; ut spíritum adoptiónis, quo fílii tui nominámur et sumus; * fidéliter custodiámus. Per Dñum.

Ad Missam.

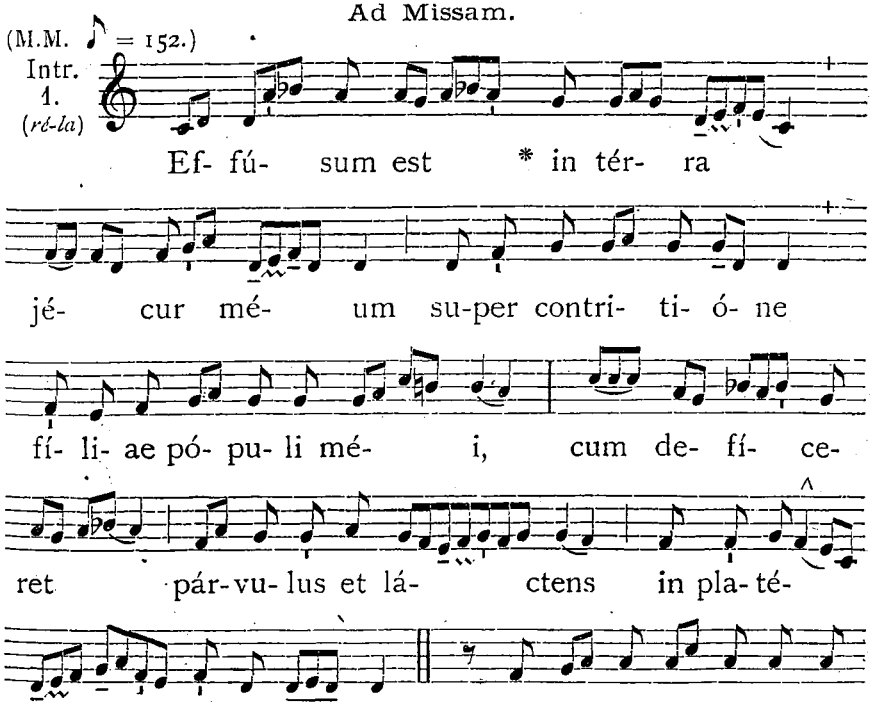

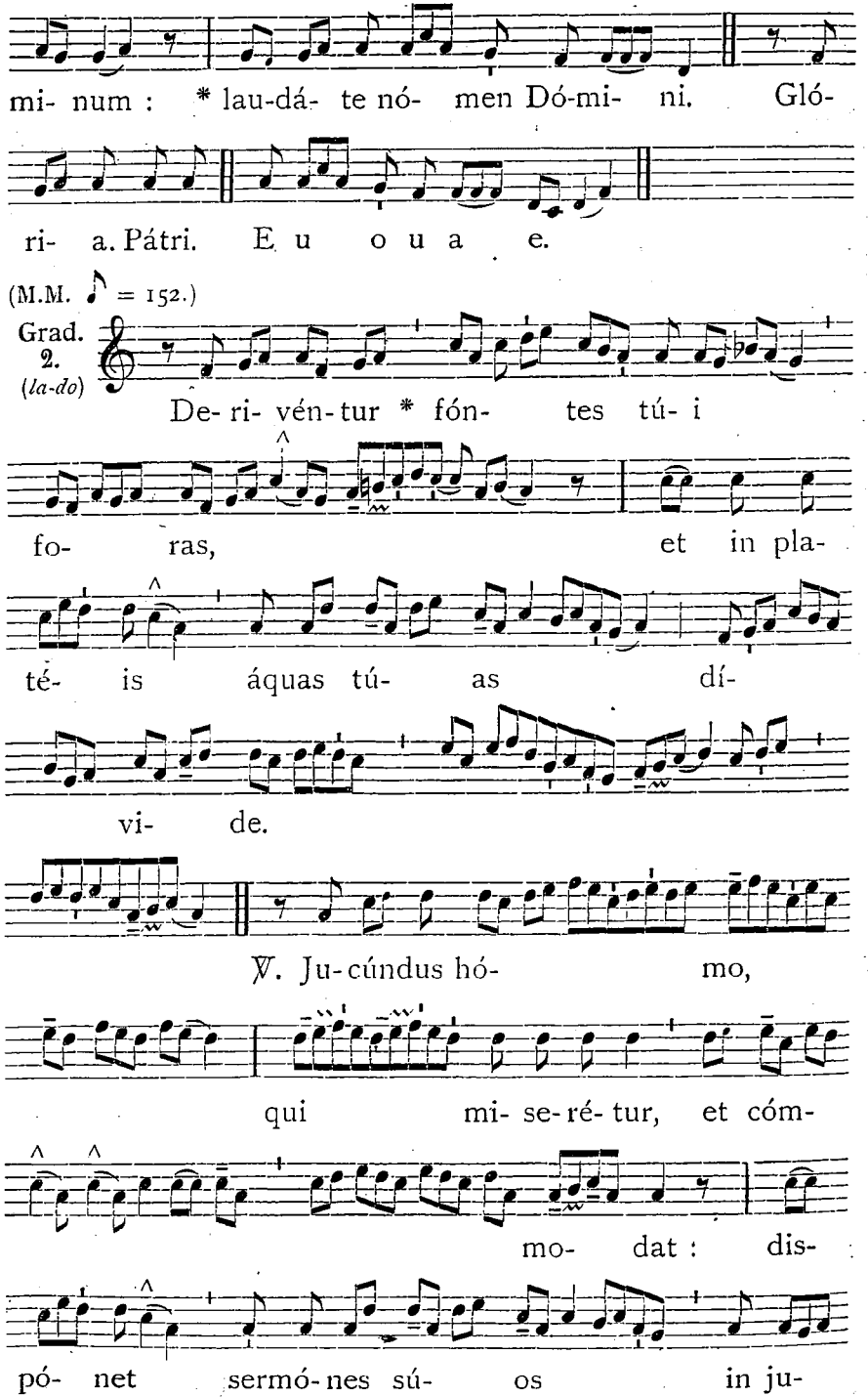




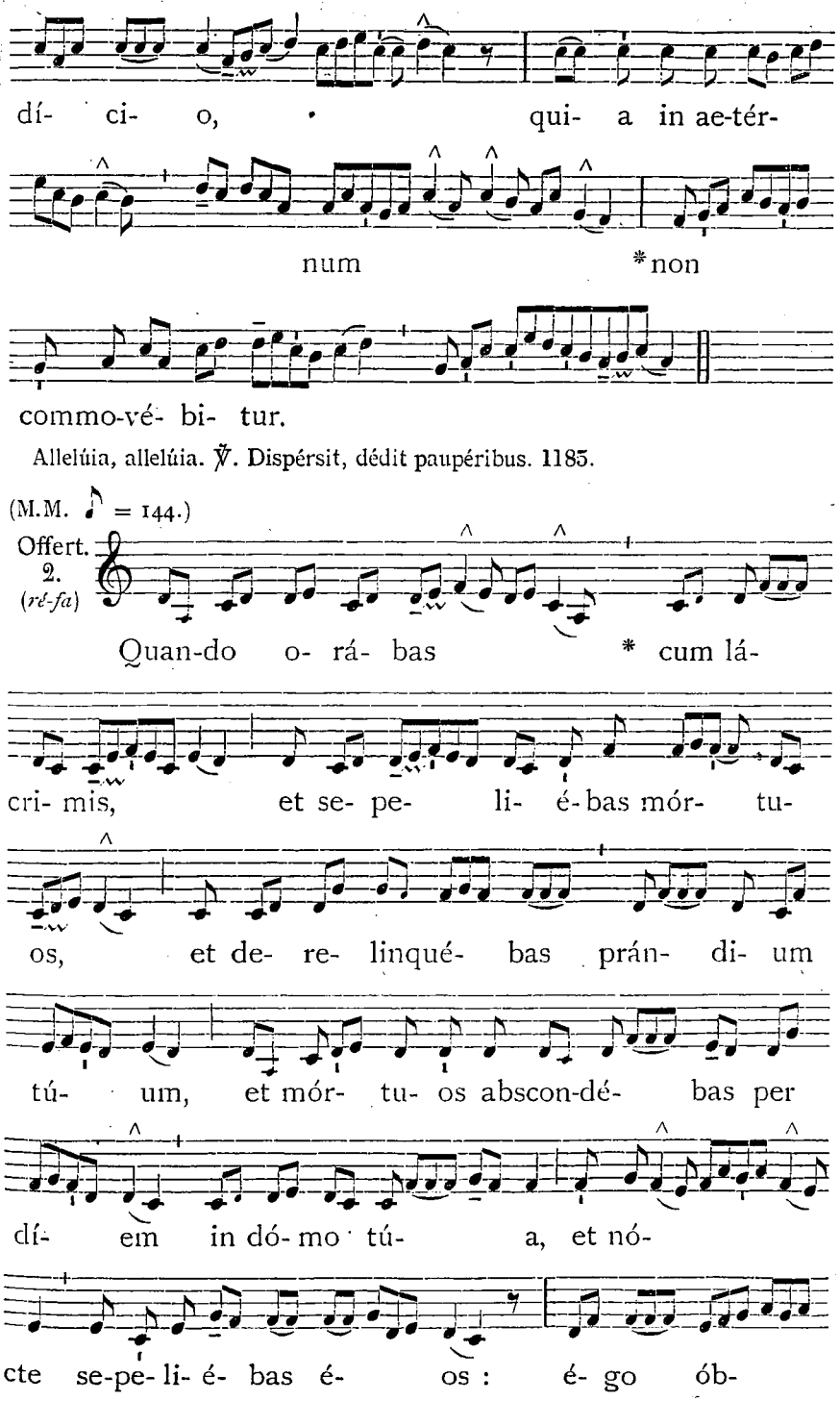


Allelúia, allelúia. ℣. Dispérsit, dédit paupéribus. 1185.

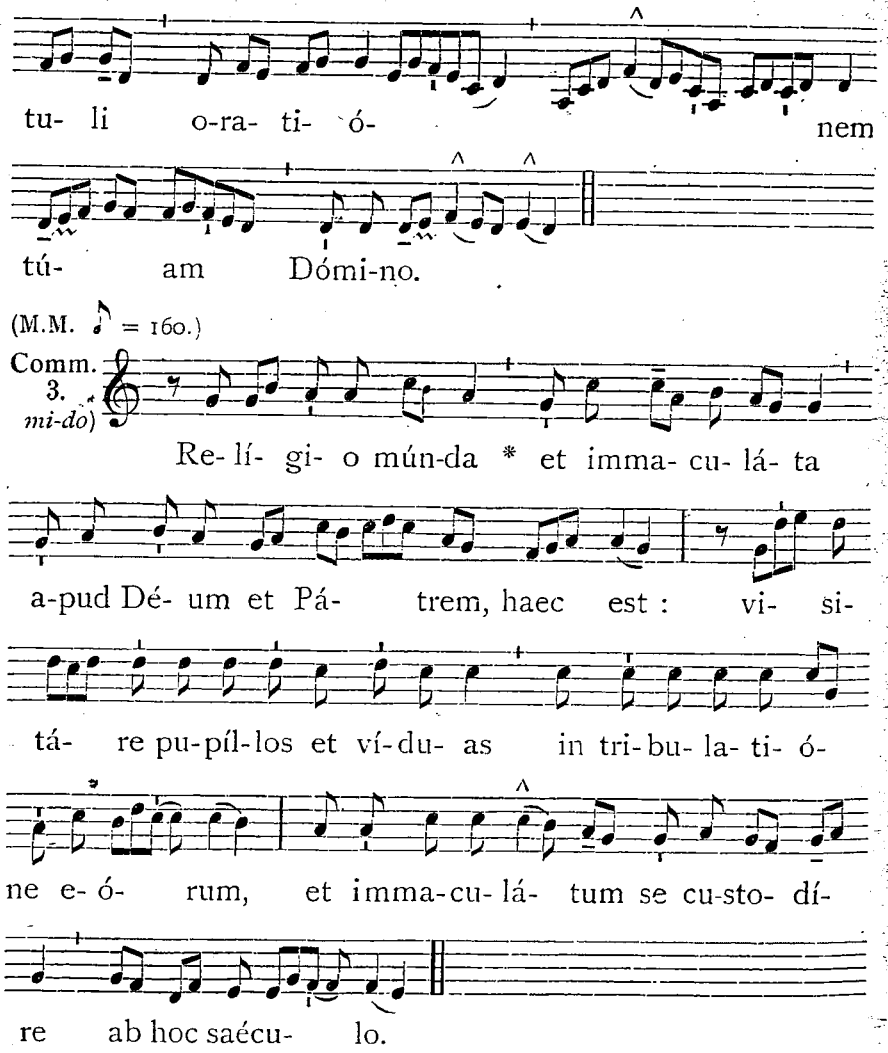


*Eadem die.* S. Margaritae Virginis et Martyris.

Oratio.

INdulgéntiam nobis, quaésumus Dómine, beáta Margaríta Virgo et Martyr implóret : * quae tibi grata semper éxstitit et mérito castitátis, et tuae professióne virtútis. Per Dóminum nostrum.

21. S. Praxedis Virginis. *Simpl.*

Oratio.

EXáudi nos Deus salutáris noster : † ut sicut de beátae Praxédis Vírginis tuae festivitáte gaudémus ; * ita piae devotiónis erudiámur affectu. Per Dñum.



22. S. Mariae-Magdalenae Paenitentis. *Duplex.*

In I. Vesperis.

*Omnia ut in II. Vesperis,* 1254, *praeter :*

℣. Diffúsa est grátia in lábiis túis.
℟. Proptérea benedíxit te Déus in aetérnum.

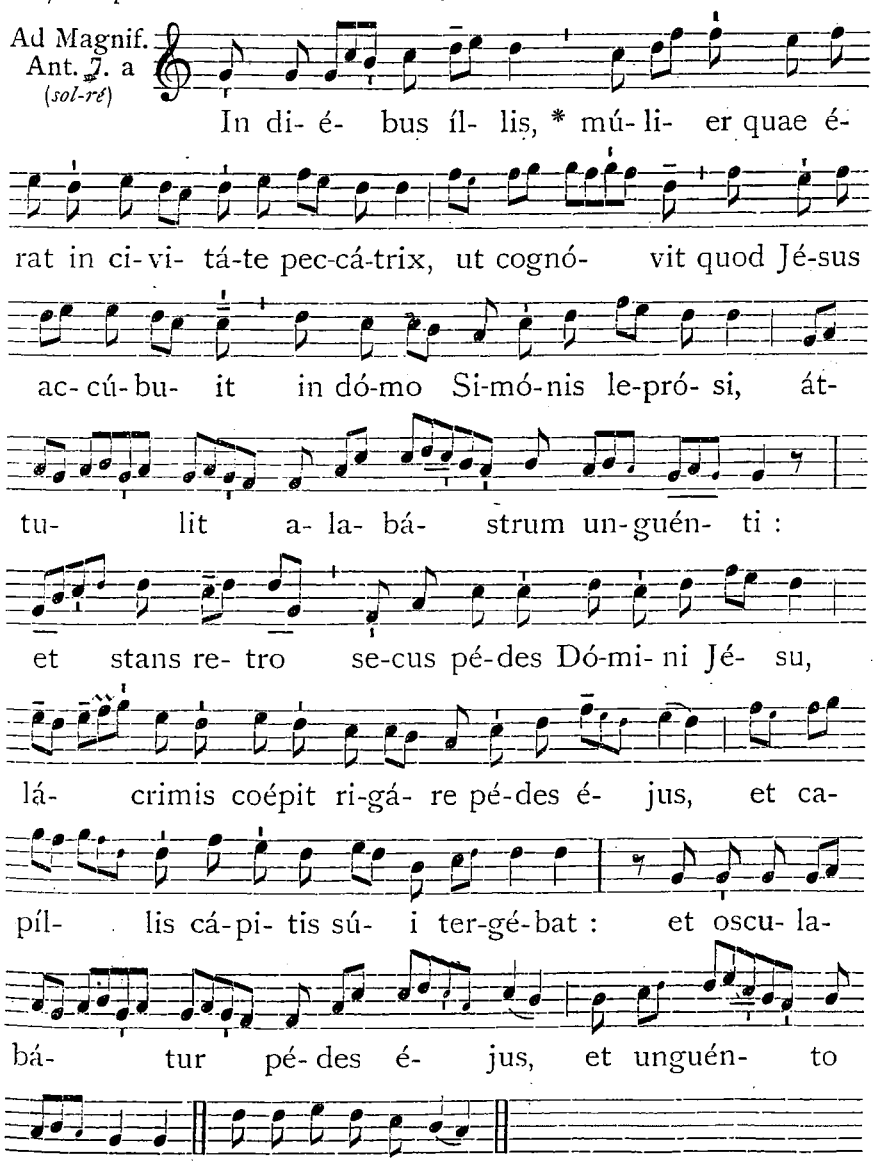


*Cant.* Magníficat. 7. a. 203, *vel* 209.

### Oratio.

BEátae Maríae Magdalénae, quaésumus Dómine, suffrágiis adjuvémur : † cujus précibus exorátus, * quatriduánum fratrem Lázarum vivum ab ínferis resuscitásti : Qui vivis et regnas.

### Ad Missam.

*Introitus.* Me exspectavérunt. 910.
*Graduale.* Dilexísti. 905.
Allelúia, allelúia. ℣. Diffúsa est. 1060.
*Offertorium.* Fíliae régum. 918.
*Communio.* Féci judícium. 914.

### In II. Vesperis.

*Si vero contigerit hoc Festum celebrari sub ritu I. vel II. classis, omnia dicuntur de Communi non Virginum*, 922, *praeter :*

(M.M. ♪ = 160.)

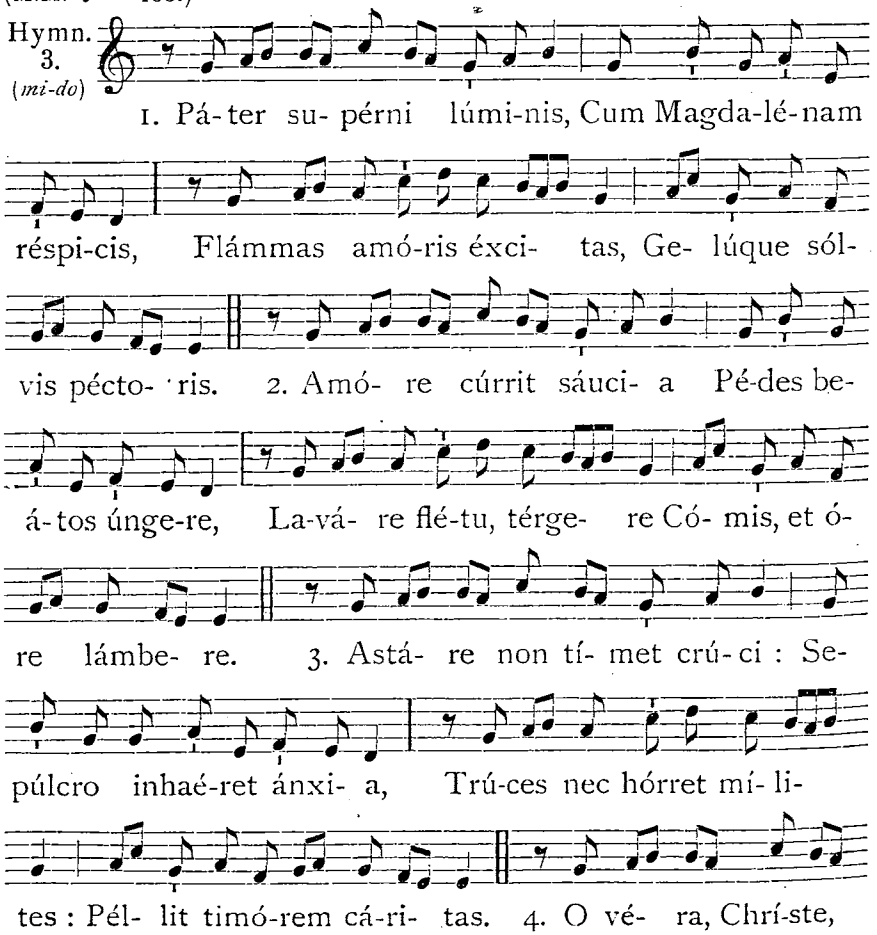




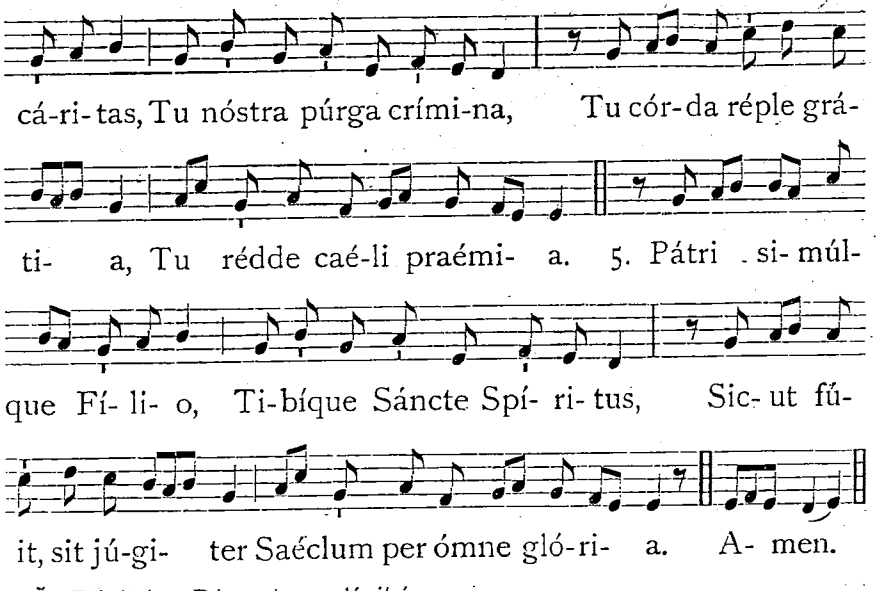


℣. Elégit eam Déus, et praeelégit eam.
℟. In tabernáculo súo habitáre fácit eam.

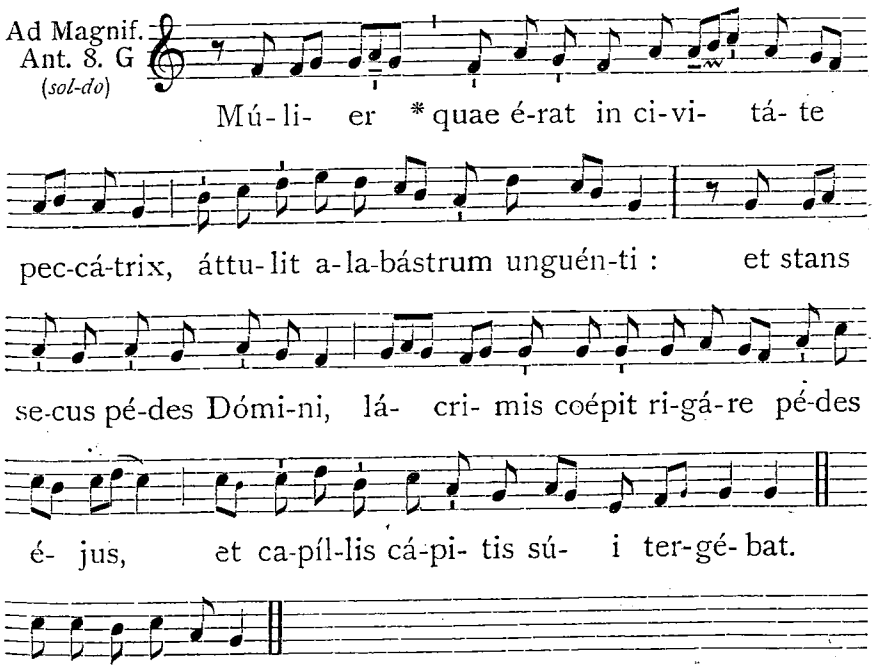


*Cant.* Magníficat. 8. G. 204, *vel* 210. — *Oratio.* Beátae Maríae Magdalénae. 1254.

## 23. S. Apollinaris Episcopi et Martyris. *Duplex.*

Oratio.

DEus fidélium remunerátor animárum, qui hunc diem beáti Apollináris Sacerdótis tui martýrio consecrásti : † tríbue nobis, quaésumus, fámulis tuis; ut cujus venerándam celebrámus festivitátem, * précibus ejus indulgéntiam consequámur. Per Dóminum.

Ad Missam.

*Introitus.* Sacerdótes Dei. **824.**
*Graduale.* Invéni Dávid. **821.**
Allelúia, allelúia. ℣. Jurávit Dóminus. **878.**
*Offertorium.* Véritas méa. **893.**
*Communio.* Dómine quínque talénta. **1050.**

*Eadem die.* S. Liborii Episcopi et Confessoris.

Oratio.

DA, quaésumus omnípotens Deus : * ut beáti Libórii Confessóris tui atque Pontíficis veneránda solémnitas, et devotiónem nobis áugeat et salútem. Per Dóminum nostrum.

## 24. S. Christinae Virginis et Martyris.

Oratio.

INdulgéntiam nobis, quaésumus Dómine, beáta Christína Virgo et Martyr implóret : * quae tibi grata semper éxstitit et mérito castitátis, et tuae professióne virtútis. Per Dóminum nostrum.

## 25. SANCTI JACOBI APOSTOLI.

*Duplex II. Classis.*

**In Vesperis,** *omnia de Communi Apost.*, 805.

Oratio.

CAsto Dómine plebi tuae sanctificátor et custos : † ut Apóstoli tui Jacóbi munita praesídiis, * et conversatióne tibi pláceat, et secúra mente desérviat. Per Dóminum nostrum Jesum Christum Fílium tuum.

AD MISSAM.

*Introitus.* Mihi autem. **1044.**
*Graduale.* Constítues éos. **1217.**
Allelúia, allelúia. ℣. Ego vos elégi. **1194.**
*Offertorium.* In ómnem térram. **1063.**
*Communio.* Vos qui secúti. **1115.**



## 26. S. ANNAE MATRIS B. MARIAE VIRGINIS.

*Duplex II. Classis.*

**In I. et II. Vesperis,** *omnia de Communi non Virginum*, 922.

Oratio.

DEus, qui beátae Annae grátiam conférre dignátus es, ut Genitrícis unigéniti Fílii tui mater éffici mererétur : † concéde propítius; ut cujus solémnia celebrámus, * ejus apud te patrocíniis adjuvémur. Per eúmdem Dóminum.

AD MISSAM.

(M.M. ♩ = 152.)

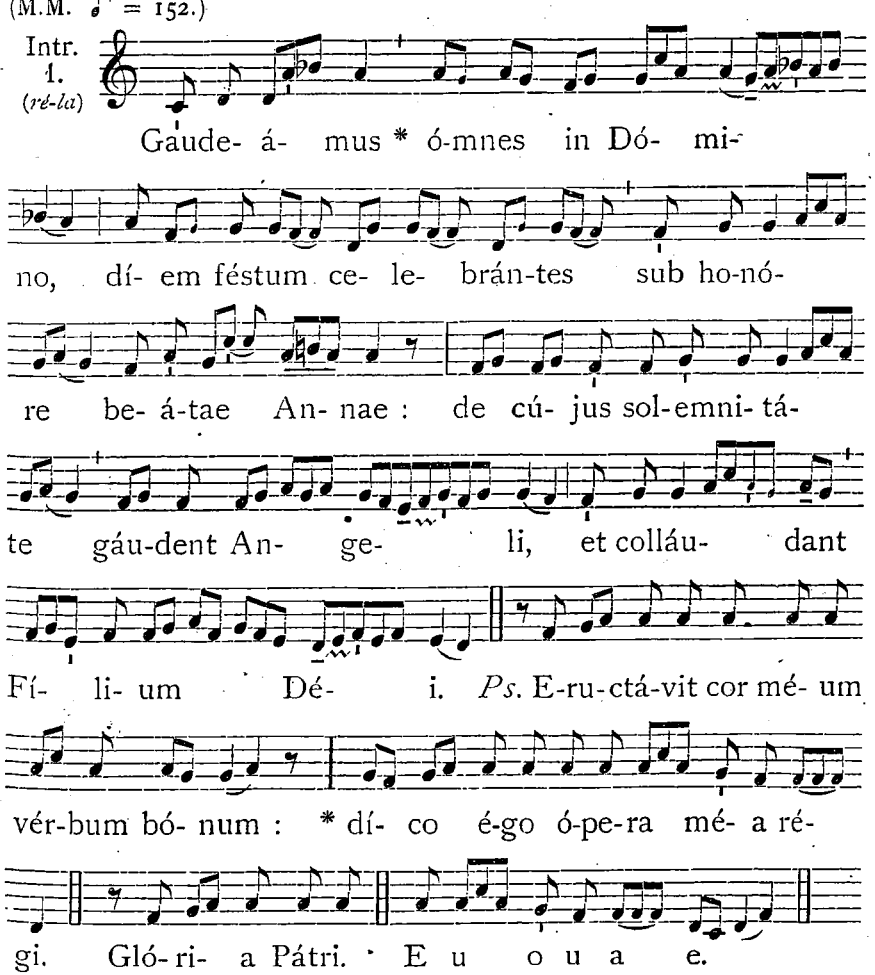


*Graduale.* Dilexísti. **905.**
Allelúia, allelúia. ℣. Diffúsa est. **1060.**
*Offertorium.* Fíliae régum. **918.**

(M.M. ♪ = 160.)

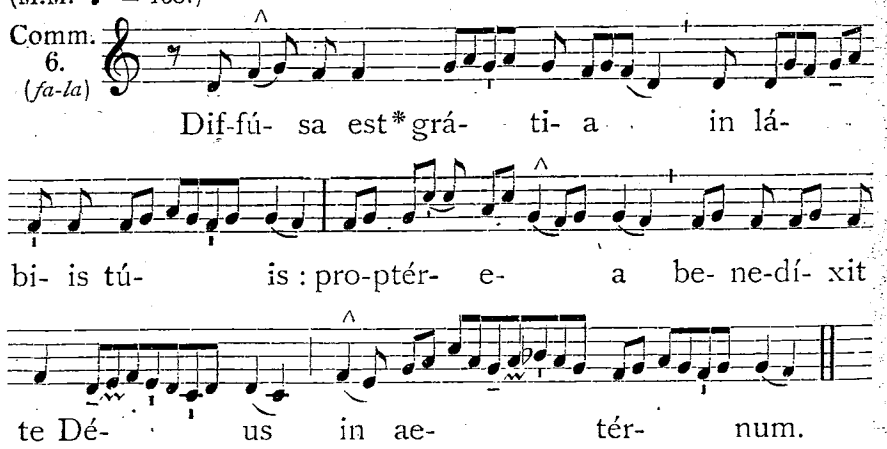


## 27. S. Pantaleonis Martyris.

Oratio.

PRaesta, quaésumus omnípotens Deus : † ut intercedénte beáto Pantaleóne Mártyre tuo, et a cunctis adversitátibus liberémur in córpore. * et a pravis cogitatiónibus mundémur in mente. Per Dóminum.

## 28. SS. Nazarii et Celsi Martyrum, Victoris I. Papae, Mart., ac Innocentii Papae, Conf. *Semid.*

Oratio.

SAnctórum tuórum nos, Dómine, Nazárii, Celsi, Victóris et Innocéntii conféssio beáta commúniat : * et fragilitáti nostrae subsídium dignánter exóret. Per Dóminum nostrum.

## 29. S. Marthae Virginis. *Semid.*

Oratio.

EXáudi nos Deus salutáris noster : † ut sicut de beátae Marthae Virginis tuae festivitáte gaudémus; * ita piae devotiónis erudiámur affectu. Per Dñum.

**Missa.** Dilexísti. 915.

*Eadem die.* SS. Martyrum Felicis et Sociorum.

Oratio.

PRaesta, quaésumus Dómine : ut, sicut pópulus christiánus Mártyrum tuórum Felícis, Simplícii, Faustíni et Beatrícis temporáli solemnitáte congáudet, ita perfruátur aetérna; * et quod votis célebrat, comprehéndat effectu. Per Dóminum.



## 30. SS. Abdon et Sennen Martyrum.

Oratio.

DEus, qui sanctis tuis Abdon et Sennen ad hanc glóriam veniéndi, copiósum munus grátiae contulísti : † da fámulis tuis suórum véniam peccatórum; * ut, sanctórum tuórum intercedéntibus méritis, ab ómnibus mereántur adversitátibus liberári. Per Dóminum.

## 31. S. Ignatii Confessoris. *Dupl. maj.*

Oratio.

DEus, qui ad majórem tui nóminis glóriam propagándam, novo per beátum Ignátium subsídio militántem Ecclésiam roborásti : † concéde; ut ejus auxílio et imitatióne certántes in terris,* coronári cum ipso mereámur in caelis. Per Dóminum.

Ad Missam.

(M.M. ♪ = 152.)

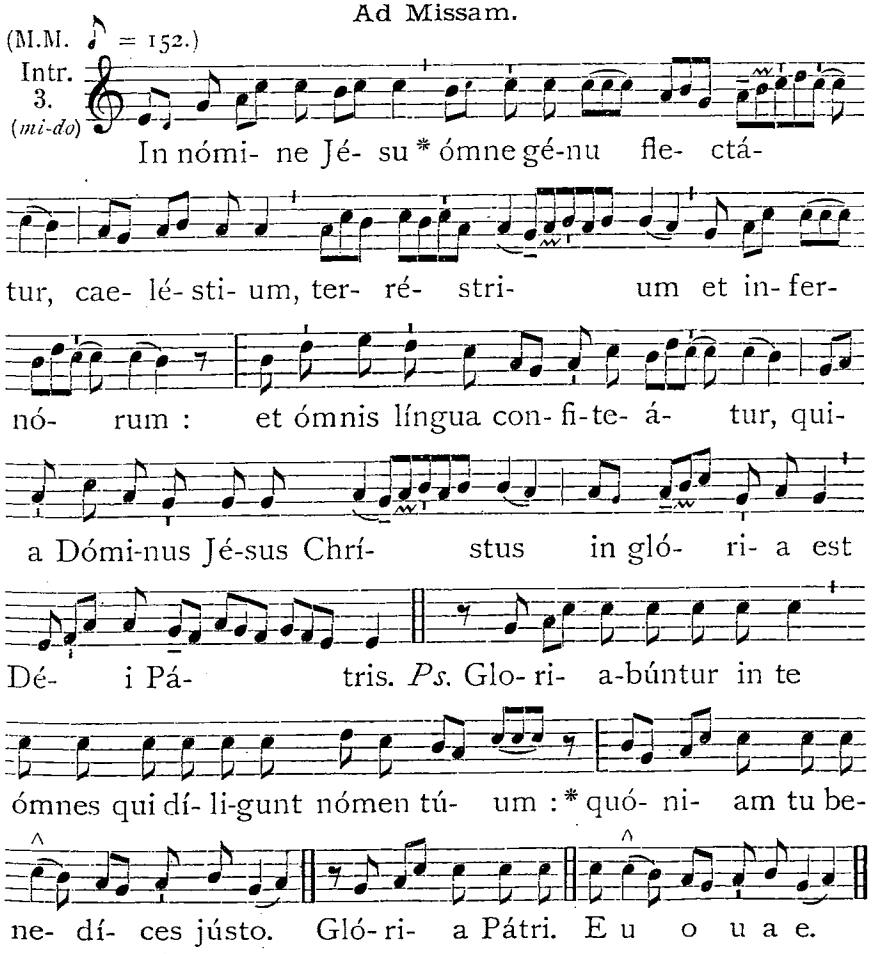

*Graduale.* Justus ut pálma. 891. — Allelúia, allelúia. ℣. Beátus vir. 892.
*Offertorium.* Véritas méa. 893.

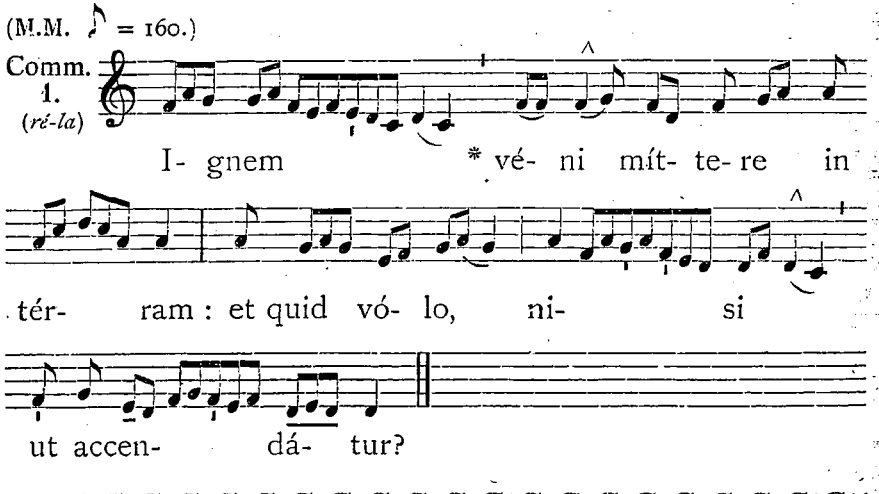


## FESTA AUGUSTI.

# 1. Sancti Petri ad Vincula.

*Duplex majus.*

IN I. VESPERIS.

*Psalmi.* 1. Dixit Dóminus. 8. G. 145. — 2. Confitébor. 3. g. 148. — 3. Beátus vir. 8. c. 156. — 4. Laudáte púeri. 7. c 2. 156. — 5. Laudáte Dóminum. 7. c. 175.

*Antiphonae, Capitulum, Hymnus et ℣. ut in II. Vesperis,* 1261.

*Ad Magnificat. Ant.* Tu es pástor. 1064. — *Oratio.* Deus, qui beátum Petrum. 1264.

*Et fit commemoratio S. Pauli. Ant.* Sáncte Páule. 1081. ℣. Tu es vas. — *Oratio.* Deus qui multitúdinem. 1223.

*Pro Commemoratione SS. Machabaeorum Martyrum. Ant.* Istórum est. 846. ℣. Laetámini.

Oratio.

FRatérna nos Dómine Mártyrum tuórum coróna laetificet : quae et fidei nostrae praébeat increménta virtútum, et multíplici nos suffrágio consolétur. Per Dóminum nostrum Jesum Christum Fílium tuum.

AD MISSAM.

*Omnia ut in Festo SS. Petri et Pauli,* 1216, *praeter sequentia :*

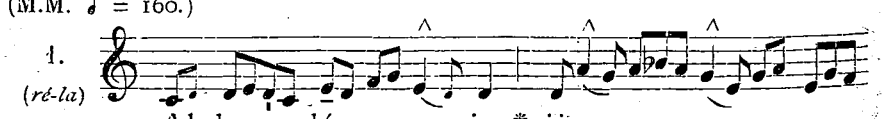




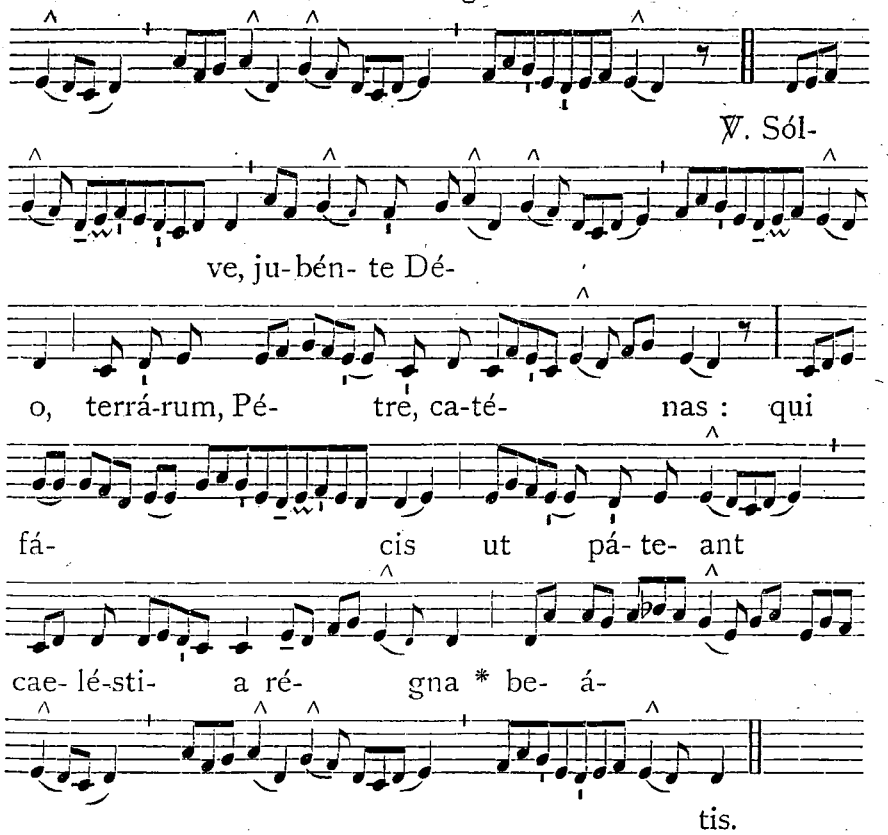


IN II. VESPERIS.

*Psalmi.* 1. Dixit Dóminus. 8. G. 145. — 2. Laudáte púeri. 3. g. 159. — 3. Crédidi. 8. c. 172. — 4. In converténdo. 7. c. 2. 180. — 5. Dómine probásti me. 7. c. 192.

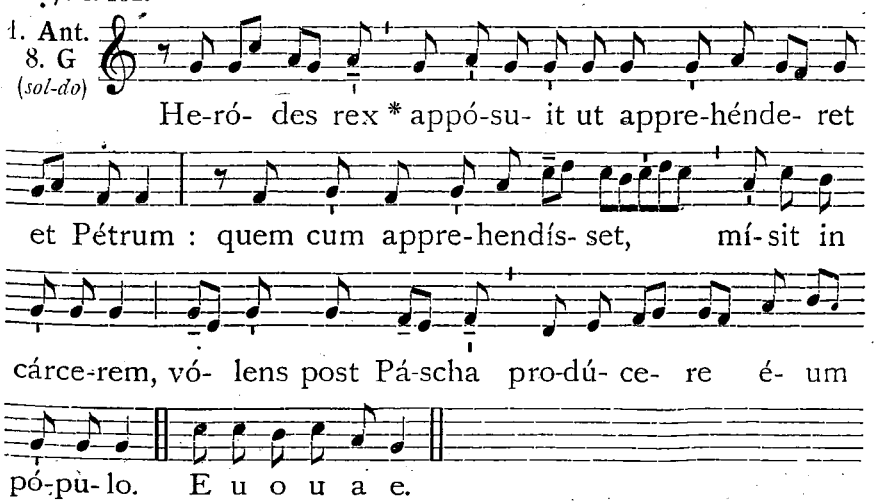

2. Ant. 3. g (*mi-do*)

Pétrus qui- dem * serva- bá- tur in cárce- re :

o-rá-ti- o au- tem fi- é- bat si-ne intermis- si- ó-ne

ab Ecclé- si- a ad Dé- um pro é- o. E u o u a e.

3. Ant. 8. c (*sol-do*)

Dí-xit Ange- lus ad Pétrum : * Circúmda tí- bi

vestimén-tum tú- um, et sé-que-re me. E u o u a e.

4. Ant. 7. c 2 (*sol-ré*)

Mí- sit Dómi-nus * Ange-lum sú- um, et li-be-

rá- vit me de má-nu He- ró-dis, al- le- lú- ia.

E u o u a e.

5. Ant. 7. c (*sol-ré*)

Tu es Pétrus, * et su-per hanc pétram aedi-

fi-cá-bo Ecclé- si- am mé- am. E u o u a e.

Capitulum. *Act. 12.*

Misit Heródes rex manus, ut afflígeret quosdam de Ecclésia. † Occídit autem Jacóbum fratrem Joánnis gládio. * Videns autem quia placéret Judaéis, appósuit ut apprehénderet et Petrum.



(M.M. ♪ = 160.)

Hymn. 4. (*mi-la*)

1. Mí- ris mó-dis re-pénte lí-ber, férre- a,

Chrí-sto ju-bén-te, víncla Pétrus éx-u- it : Oví- lis íl-

le pá- stor et ré- ctor gré- gis, Ví-tae re-clú- dit

páscu- a et fón-tes sá-cros, Ovésque sér-vat cré-di- tas,

ár- cet lú-pos. 2. Pátri per-én- ne sit per aévum gló-ri- a,

Ti-bí-que láu-des conci-námus íncly-tas, Aetérne Ná-

te : sit, su- pér-ne Spí- ri- tus, Hónor tí- bi de-cús-

que : sáncta jú-gi- ter Laudé-tur ómne Trí-ni-tas per

saécu-lum. A- men.

℣. Tu es Pétrus.
℟. Et super hanc pétram aedificábo Ecclésiam méam.

Ad Magnif. Ant. 4. E (*mi-la*)

Sól- ve * ju-bén-te Dé- o terrá-rum Pé-

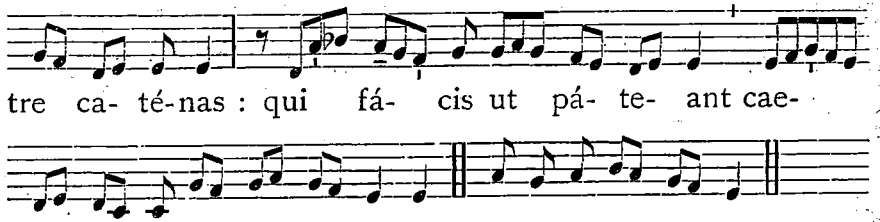


*Cant.* Magníficat. 4. E. 201, *vel* 208.

Oratio.

DEus, qui beátum Petrum Apóstolum, a vínculis absolútum, illaésum abíre fecísti: † nostrórum, quaésumus, absólve | vincula peccatórum; * et ómnia mala a nobis propitiátus exclúde. Per Dóminum nostrum.

*Commemoratio S. Pauli. Ant.* Sáncte Páule. 1081. ℣. Tu es vas. — *Oratio.* Deus qui multitúdinem. 1223.

---

## 2. S. Alphonsi Mariae de Ligorio Episc., Conf. et Ecclesiae Doctoris. *Duplex.*

*In I. et II. Vesperis. Ant.* O Dóctor... beáte Alphónse María. 879.

Oratio.

DEus, qui per beátum Alphónsum Maríam Confessórem tuum atque Pontíficem animárum zelo succénsum, Ecclésiam tuam nova prole foecundásti: † quaésumus; ut ejus salutáribus mónitis edócti et exémplis roboráti, * ad te pervenire felíciter valeámus. Per Dóminum nostrum.

Ad Missam.

(M.M. ♪ = 152.)

Intr. 3. (*mi-do*)

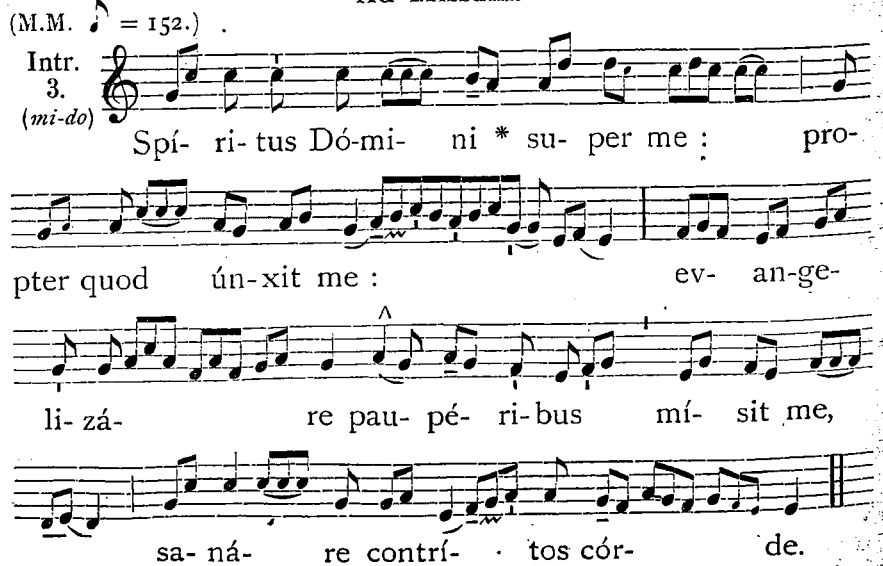




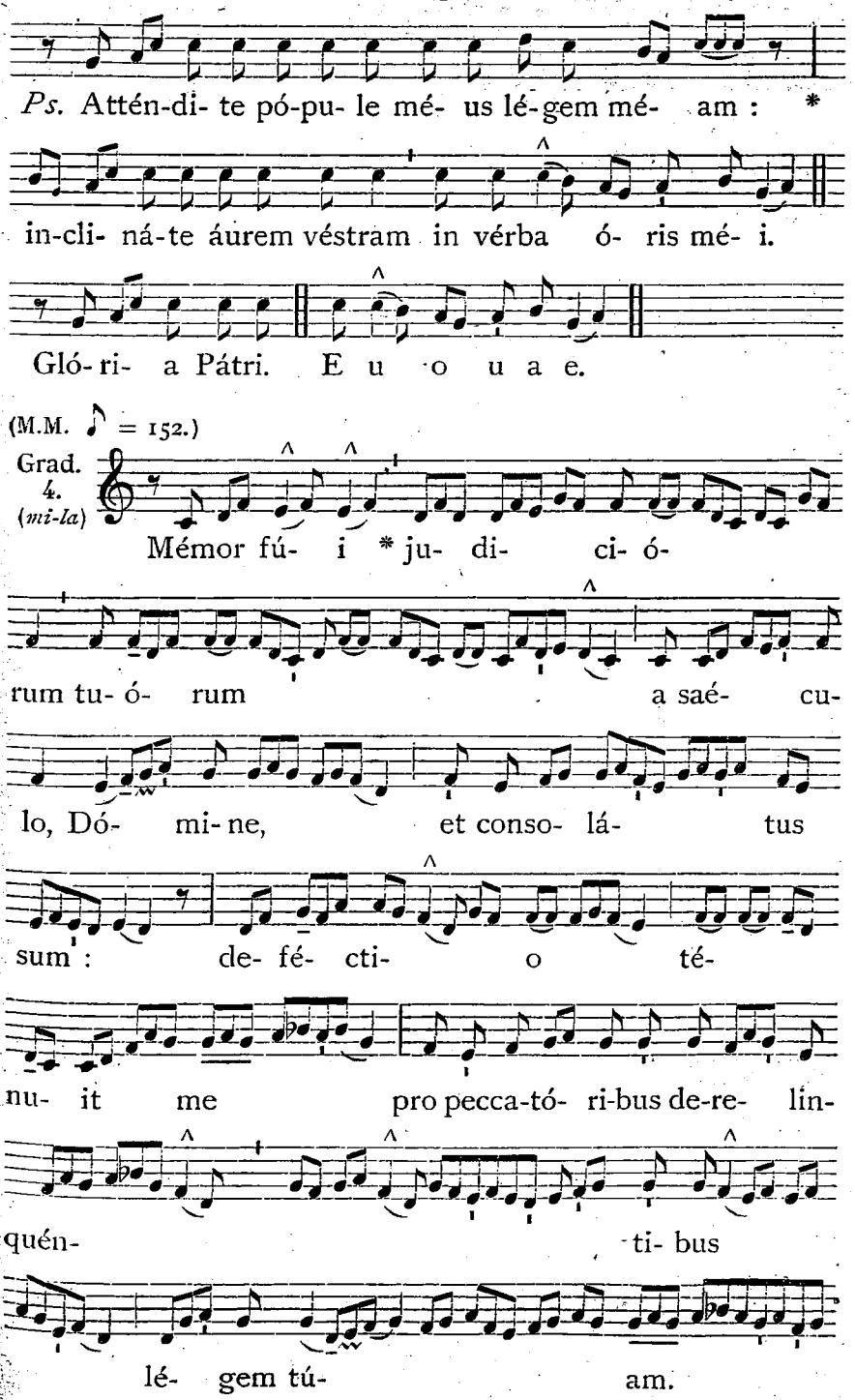

℣. Ju- stí- ti- am tú- am non abscón-

di

in cór- de mé-

o: ve- ri- tá- tem tú-

am, et sa- lu- tá- re tú- um

* dí- xi.

(M.M. ♪ = 160.)

1. (*ré-la*) Al- le- lú- ia. * *ij.*

℣. I- pse est di- ré- ctus di- ví- ni- tus

in paeni- tén- ti- am gén- tis, et tú-



lit abomi-na- ti- ó-

nes impi- e- tá- tis: et gu-ber-

ná- vit ad Dó- mi-num cor i- psí- us: et in di-

é- bus pecca- tó- rum cor-ro- bo- rá-

vit * pi- e- tá- tem.

(M.M. ♪ = 144.)

Offert. 4. (*mi-la*) Ho- nó- ra * Dó-

mi- num de tú- a substán- ti- a,

et de pri- mí- ti- is ó- mni-

um frú- gum tu- á- rum da é- i.

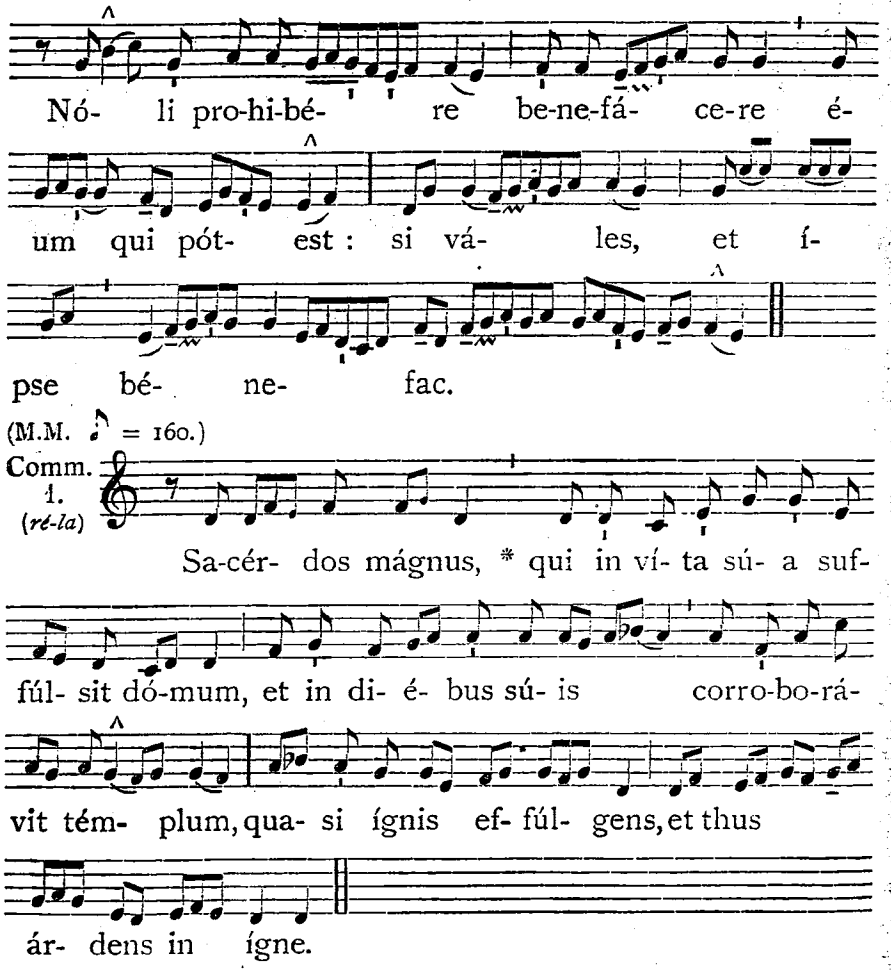


*Eadem die.* S. Stephani I. Papae et Martyris.

Oratio.

DEus, qui nos beáti Stéphani Mártyris tui atque Pontíficis ánnua solemnitáte laetíficas : * concéde propítius ; ut cujus natalitia cólimus, de ejúsdem étiam protectióne gaudeámus. Per Dóminum nostrum.

## 3. In Inventione Corporis S. Stephani Protomartyris. *Semid.*

*Omnia ut in die 26. Decembris*, 317, *praeter Orationem sequentem.*

Oratio.

DA nobis, quaésumus Dómine, imitári quod cólimus : ut discámus et inimícos dilígere : † quia ejus Inventiónem celebrámus, * qui novit étiam pro persecutóribus exoráre Dóminum nostrum Jesum Christum Fílium tuum : Qui tecum vivit.



## 4. S. Dominici Confessoris. *Duplex maj.*

Oratio.

DEus, qui Ecclésiam tuam beáti Domínici Confessóris tui illumináre dignátus es méritis et doctrínis : † concéde ; ut ejus intercessióne temporálibus non destituátur auxíliis, * et spirituálibus semper proficiat increméntis. Per Dñum.

Ad Missam.

*Introitus.* Os jústi. 890.
*Graduale.* Justus ut pálma. 891.
Allelúia, allelúia. ℣. Justus germinábit. 883.
*Offertorium.* Véritas méa. 893.
*Communio.* Fidélis sérvus. 876.

## 5. In Dedicatione S. Mariae ad Nives. *Duplex maj.*

*In I. et II. Vesperis, omnia de Communi Festorum B. M. V.*, 941.
**Missa.** Sálve sáncta párens. 949.

## 6. TRANSFIGURATIO D. N. JESU CHRISTI.

*Duplex II. Classis.*

IN I. VESPERIS.

*Omnia ut in II. Vesperis*, 1273, *praeter :*

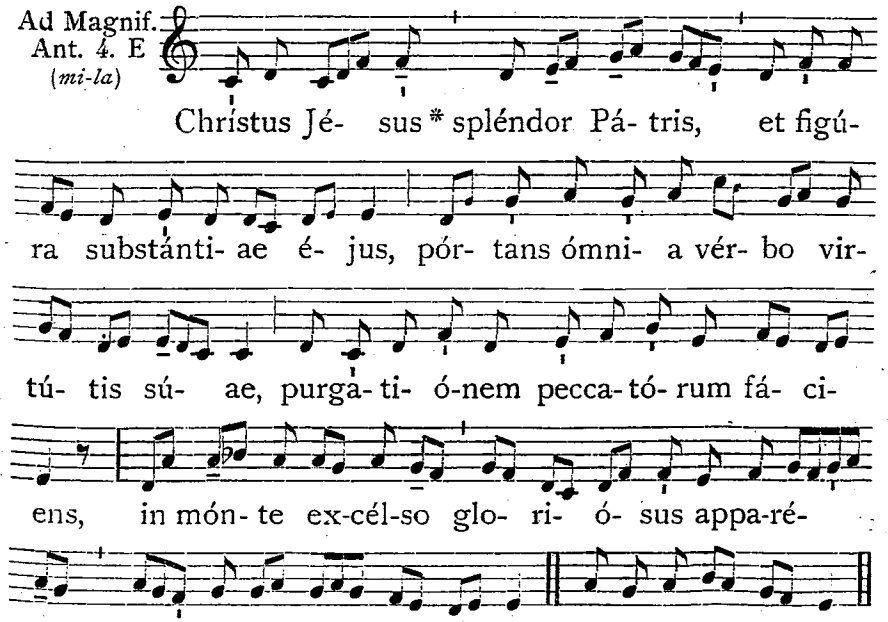


*Cant.* Magnificat. 4. E. 204, *vel* 210. — *Oratio.* Deus, qui fídei. 1276.

**Ad Completorium,** *Hymnus cantatur ut in Ascensione,* **652,** *et terminatur* Jésu tíbi sit glória. *sicut ad Vesperas,* **1275.**

AD MISSAM.

(M.M. ♪ = 152.)

Intr. 3. (*mi-do*)

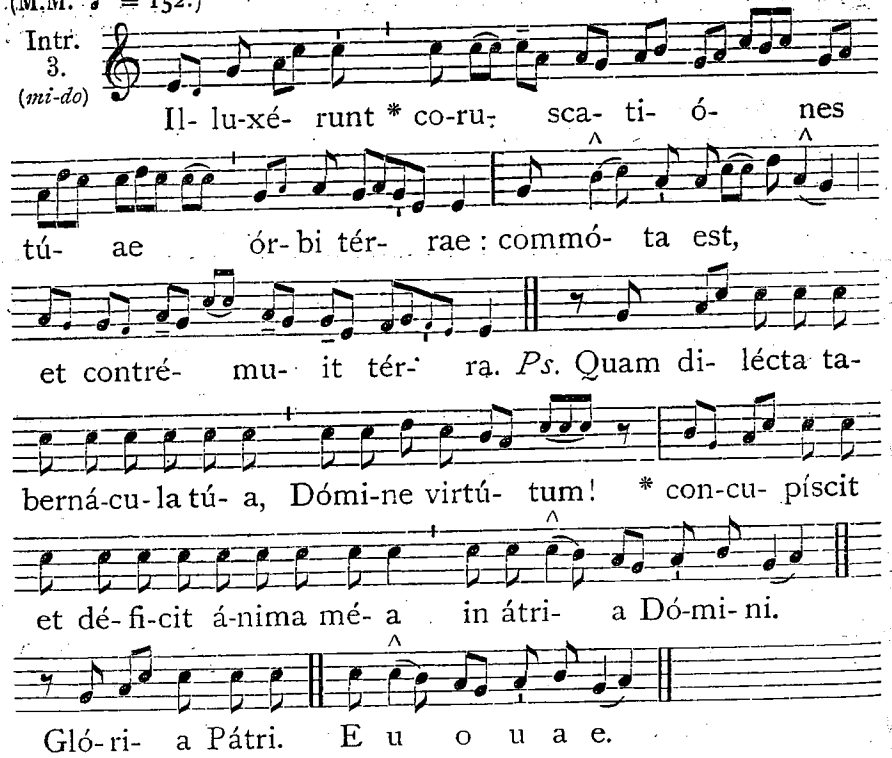


(M.M. ♪ = 152.)

Grad. 3. (*mi-do*)

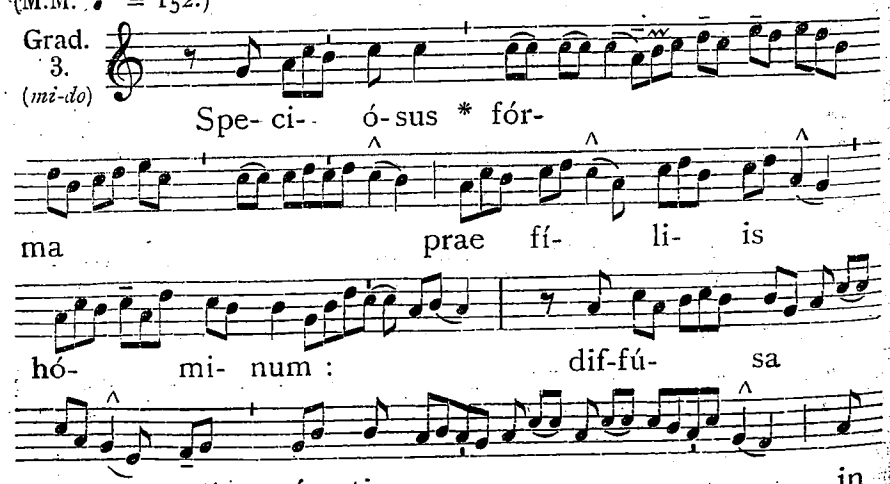




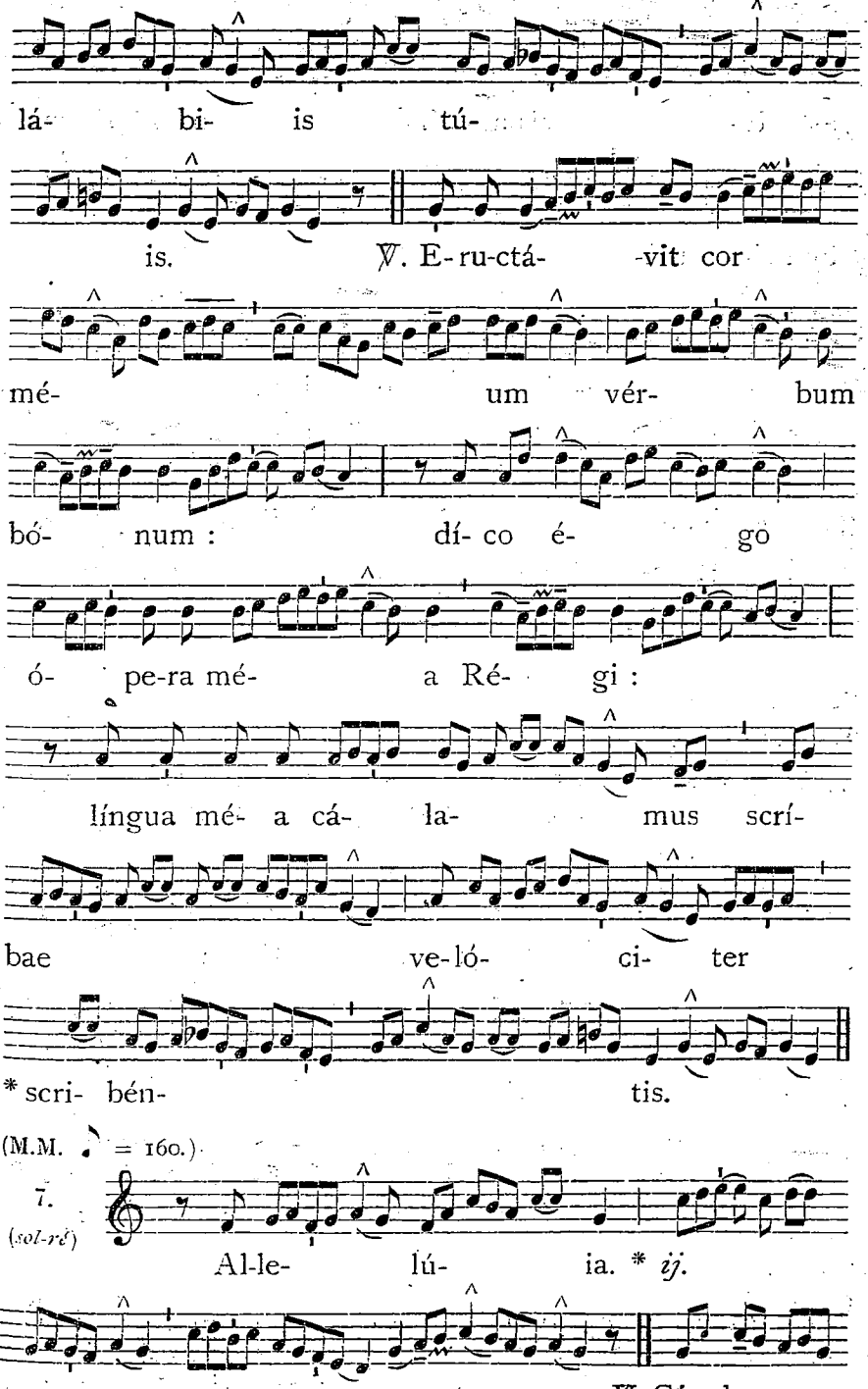


(M.M. ♪ = 160.)

7. (*sol-re*)

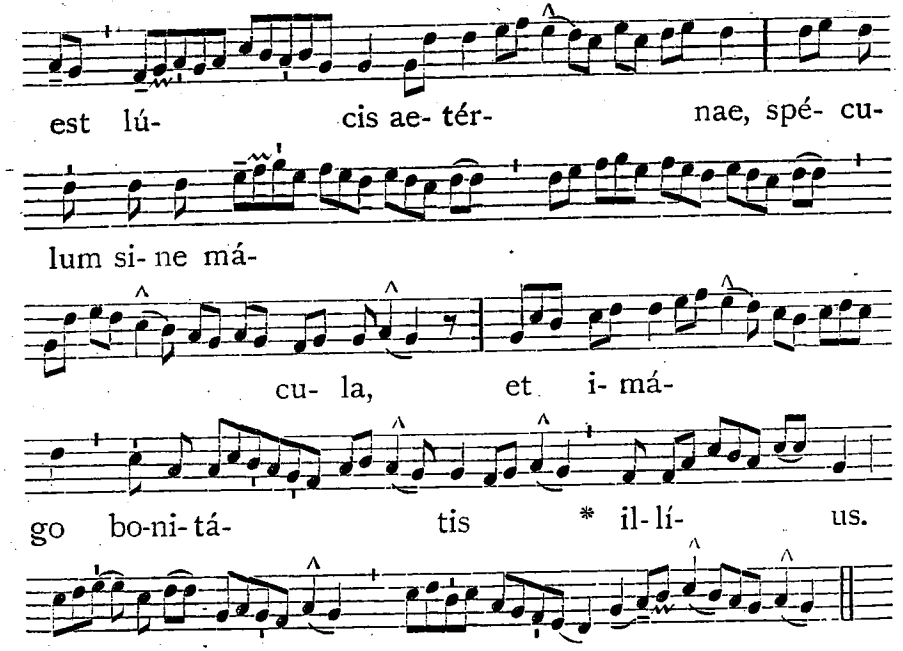


(M.M. ♪ = 144.)

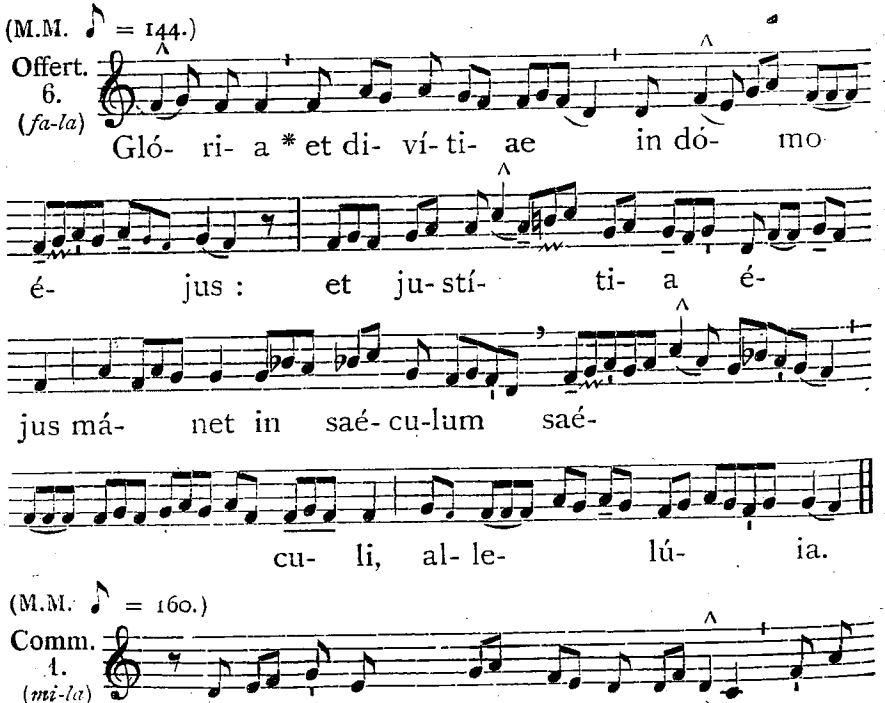


(M.M. ♪ = 160.)






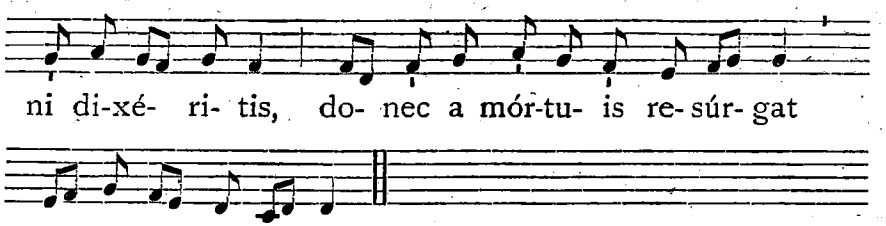


IN II. VESPERIS.

*Psalmi.* 1. Dixit Dóminus. 1. g. 141. — 2. Confitébor. 8. G. 150. — 3. Beátus vir. 4. E. 154. — 4. Laudáte púeri. 6. F. 160. — 5. Laudáte Dóminum. 3. g. 174.

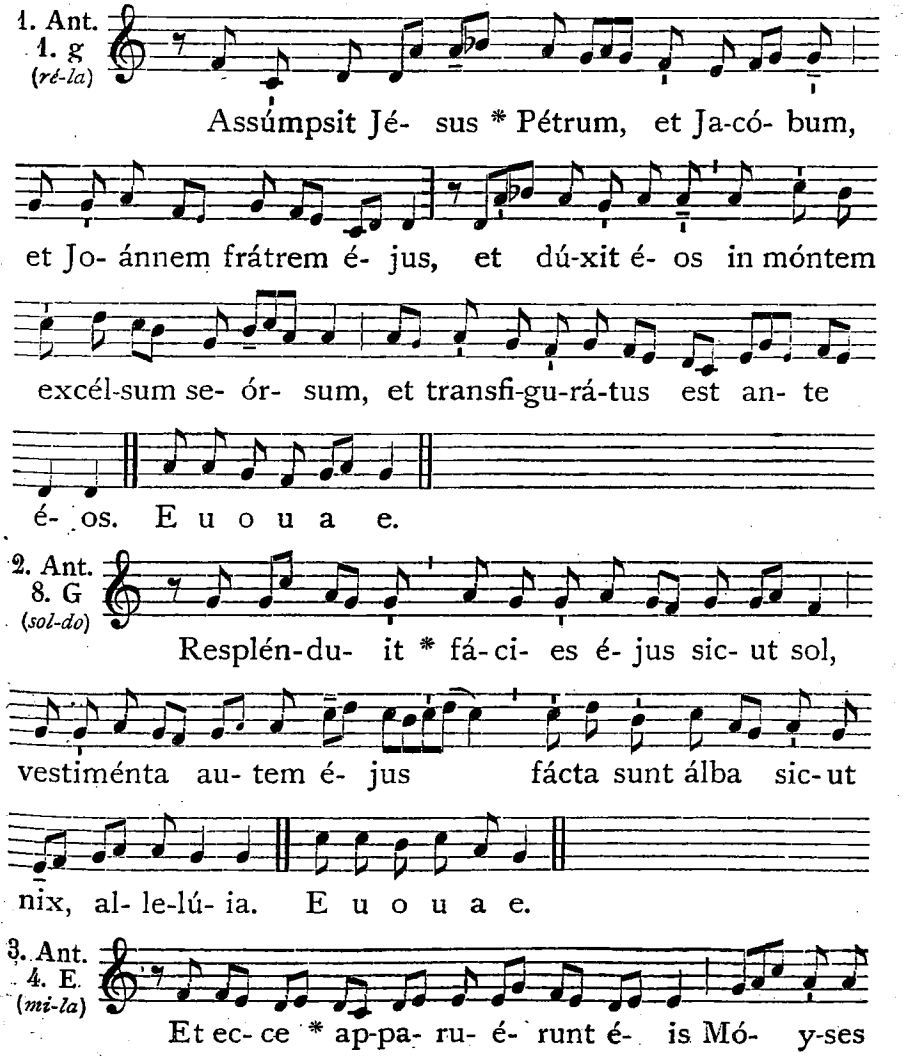

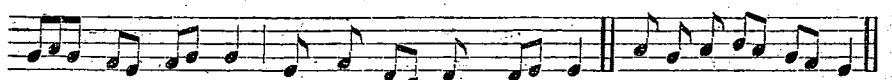

et E- lí- as, loquéntes cum Jé- su. E u o u a e.

4. Ant. 6. F (*fa-la*)

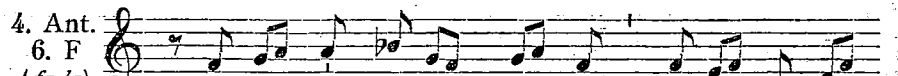

Respón-dens autem Pé- trus, * dí- xit ad Jé-

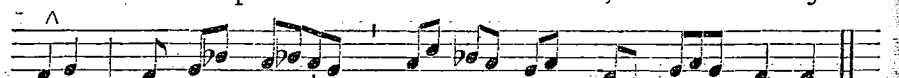

sum : Dó-mi- ne bó- num est nos hic és-se.

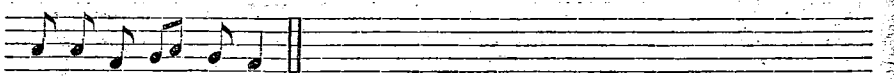

E u o u a e.

5. Ant. 3. g (*mi-do*)

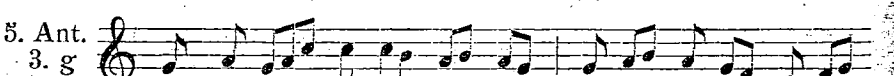

Adhuc é- o lo-quén-te, * ecce nú-bes lú-ci-

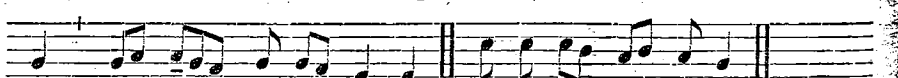

da ob- um-brá-vit é- os. E u o u a e.

**Capitulum.** *Philipp. 3. d.*

SAlvatórem exspectámus Dóminum nostrum Jesum Christum, † qui reformábit corpus humilitátis nostrae, * configurátum córpori claritátis suae.

(M.M. ♪ = 152.)

Hymn. 4. (*mi-la*)

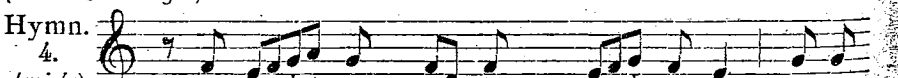

1. Qui- cúm- que Chrí- stum quaé- ri- tis, Oc*cu-*



los in ál- tum tól-li-te : Il- lic li- cé-bit ví- se-re

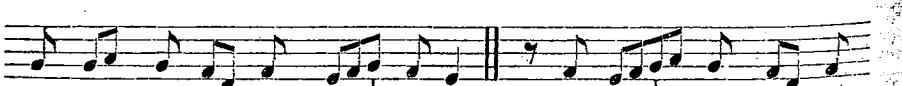

Sígnum per-én-nis gló- ri- ae. 2. Il-lú- stre quíd-dam

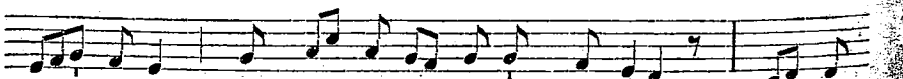

cér- nimus, Quod né-sci- at fí-nem pá- ti : Sú- bli-



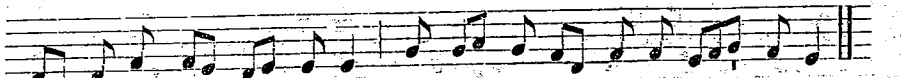

me, cél*sum,* in-tér-mi-num, Antí- qui- us caé-*lo* et chá- o.

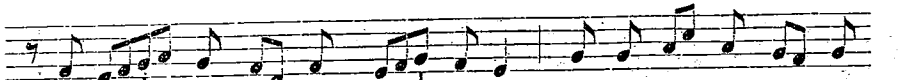

3. Hic íl- le Rex est gén- ti- um, Po-p*u-* lí-que Rex Ju-

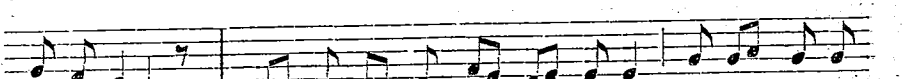

dá- i- ci, Pro- míssus Abra-hae pátri, E-júsqu*e* in

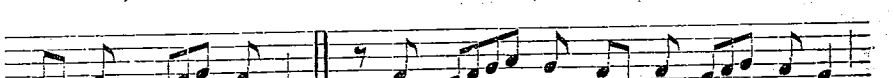

aé- vum sé- mi-ni. 4. Hunc et prophé- tis té- sti-bus,

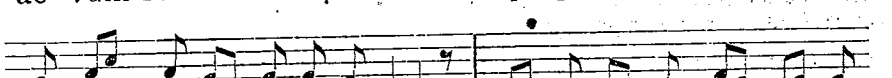

I*s*démque si-gna-tó-ri-bus, Te- stá-tor et Pá- ter jú-

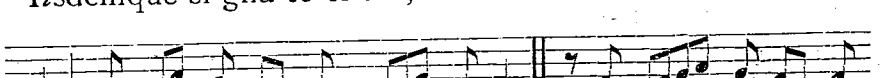

bet Audí- re nos et cré- de-re. 5. Jé-su tí-bi sit

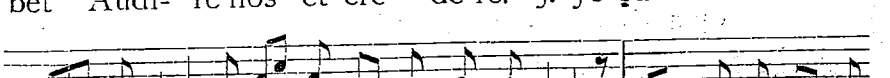

gló- ri- a, Qui te re-vé- las párvu-lis, Cum Pátr*e* et ál-

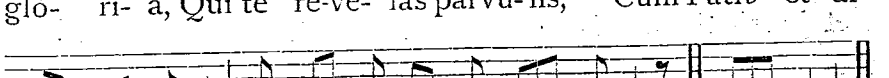

mo Spí- ri-tu, In sempi-tér-na saé- cu-la. A- men.

℣. Gloriósus apparuísti in conspéctu Dómini.
℟. Proptérea decórem índuit te Dóminus.

Ad Magnif. Ant. 8. G (*sol-do*)

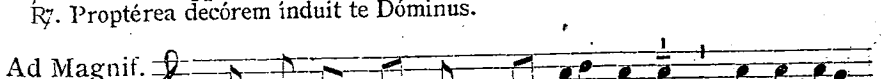

Et audi- én-tes * di- scí- pu-li, ce-ci-dé-

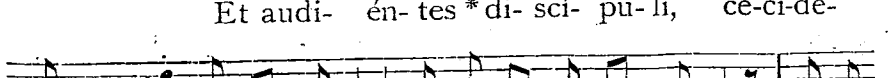

runt in fá- ci- em sú- am, et timu- é-runt valde : et ac-

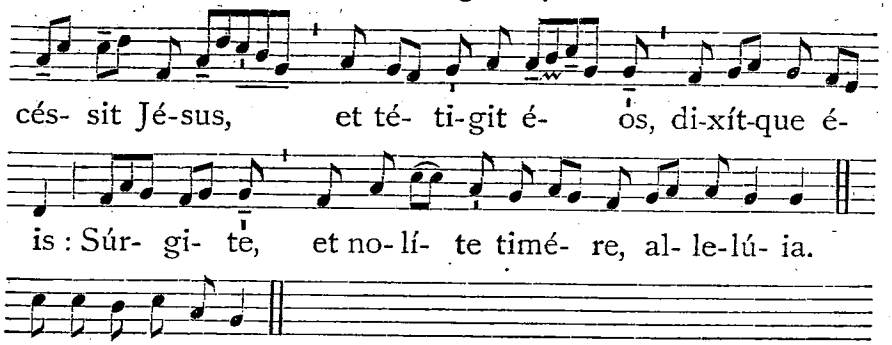


*Cant.* Magníficat. 8. G. 204, *vel* 210.

**Oratio.**

DEus, qui fídei sacraménta in Unigéniti tui gloriósa Transfiguratióne, patrum testimónio roborásti, et adoptiónem filiórum perféctam voce delápsa in nube lúcida mirabíliter praesignásti : † concéde propítius : ut ipsíus Regis glóriae nos cohaerédes efficias, * et ejúsdem glóriae tríbuas esse consórtes. Per eúmdem Dóminum.

## 7. S. Cajetani Confessoris. *Duplex.*

In I. et II. Vesperis, ad Magnificat.

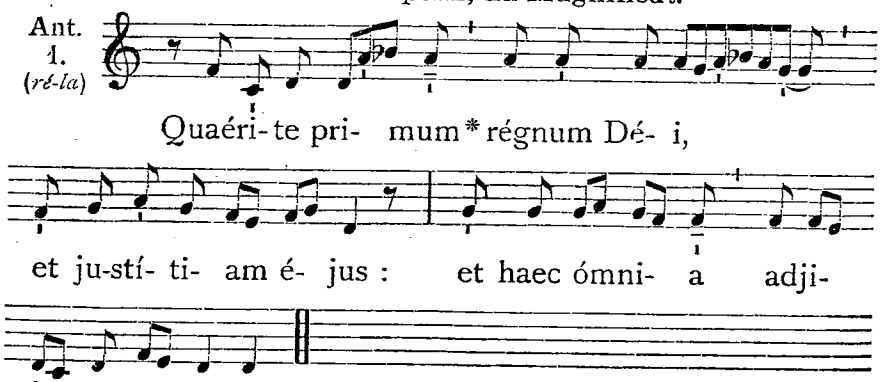


*In I. Vesperis :* ℣. Amávit éum. — *In II. Vesperis :* ℣. Jústum dedúxit.

**Oratio.**

DEus, qui beáto Cajetáno Confessóri tuo apostólicam vivéndi formam imitári tribuísti : † da nobis ejus intercessióne et exémplo in te semper confídere, * et sola caeléstia desideráre. Per Dóminum nostrum.

**Missa.** Os jústi. 890.

*Eadem die.* S. Donati Episcopi et Martyris.

**Oratio.**

DEus tuórum glória sacerdótum : * praesta quaésumus ; ut sancti Mártyris tui et Epíscopi Donáti, cujus festa gérimus, sentiámus auxílium. Per Dóminum.



## 8. SS. Cyriaci, Largi et Smaragdi Martyrum. *Semid.*

**Oratio.**

DEus, qui nos ánnua sanctórum Mártyrum tuórum Cyríaci, Largi et Smarágdi solemnitáte laetíficas : † concéde propítius ; ut quorum natalítia cólimus, * virtútem quoque passiónis imitémur. Per Dóminum.

## 9. S. Romani Martyris. *Simpl.*

**Oratio.**

PRaesta, quaésumus omnípotens Deus : * ut intercedénte beáto Román Mártyre tuo, et a cunctis adversitátibus liberémur in córpore, et a pravis cogitatiónibus mundémur in mente. Per Dóminum.

## 10. SANCTI LAURENTII MARTYRIS.

*Duplex II. Classis cum Octava simplici.*

IN I. VESPERIS.

*Psalmi.* 1. Díxit Dóminus. 1. f. 141. — 2. Confitébor. 8. G. 150. — 3. Beátus vir. 8. G. 156. — 4. Laudáte púeri. 7. c. 2. 160. — 5. Laudáte Dóminum. 8. G. 175.

*Antiphonae, Capitulum et Hymnus ut in II. Vesperis*, 1280.

℣. Glória et honóre coronásti éum Dómine.
℟. Et constituísti éum super ópera mánuum tuárum.

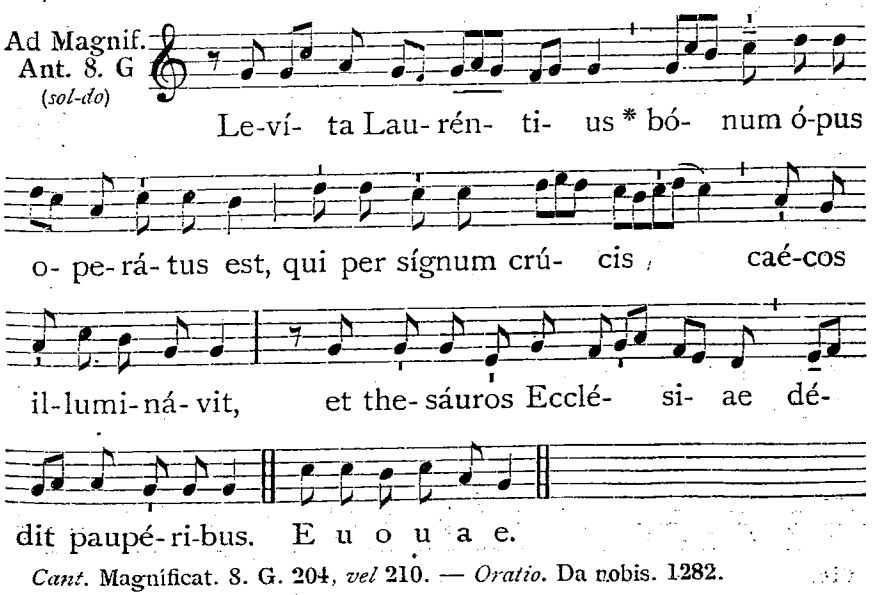


*Cant.* Magníficat. 8. G. 204, *vel* 210. — *Oratio.* Da nobis. 1282.

## AD MISSAM.

(M.M. ♪ = 152.)

Intr. 3. (*mi-do*)

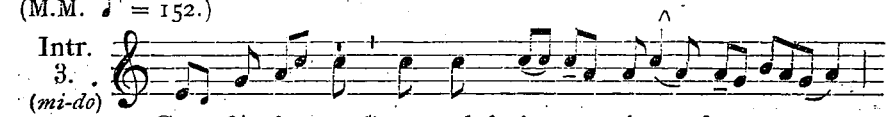

Con-féssi- o * et pulchri- tú- do

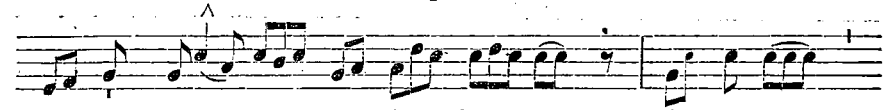

in conspé- ctu é- jus : sáncti- tas

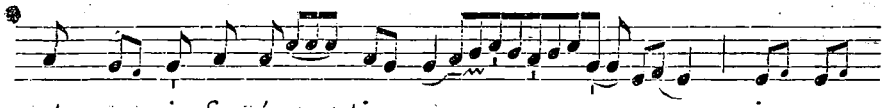

et ma-gni- fi-cén- ti- a in san-

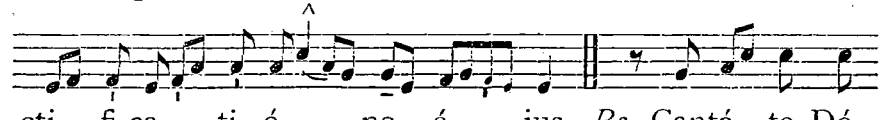

cti- fi-ca- ti- ó- ne é- jus. *Ps.* Cantá- te Dó-

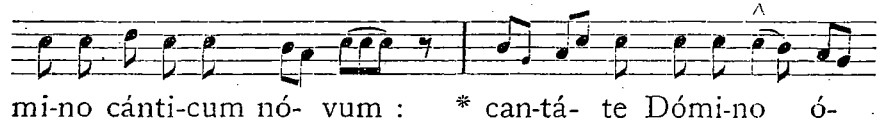

mi-no cánti-cum nó- vum : * can-tá- te Dómi-no ó-

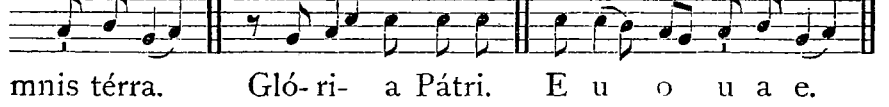

mnis térra. Gló-ri- a Pátri. E u o u a e.

(M.M. ♪ = 152).

Grad. 5. (*fa-do*)

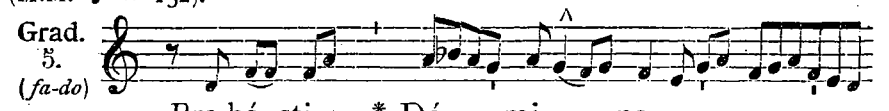

Pro-bá- sti, * Dó- mi- ne,

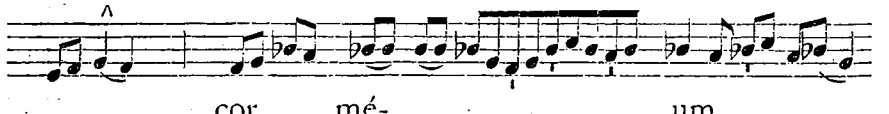

cor mé- um,

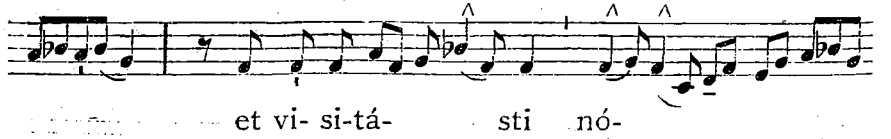

et vi- si-tá- sti nó-

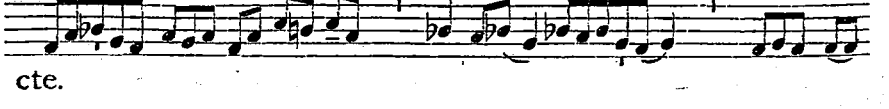

cte.



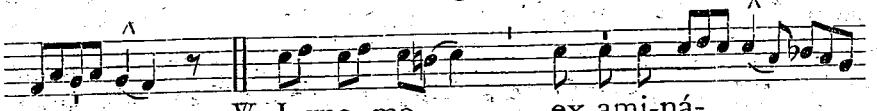

℣. I-gne me ex-ami-ná-

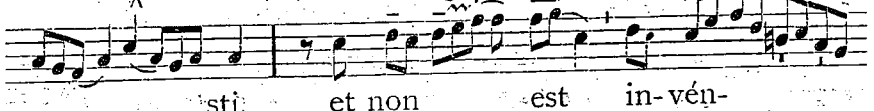

sti, et non est in-vén-

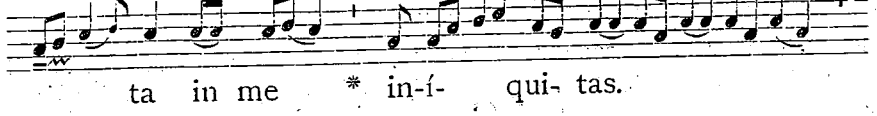

ta in me * in-í- qui- tas.

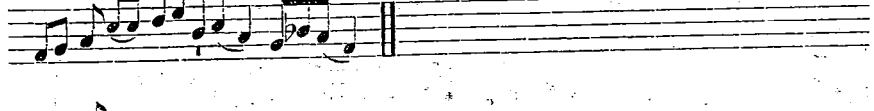

(M.M. ♪ = 160.)

7. (*sol-re*)



Alle- lú- ia. * *ij.*

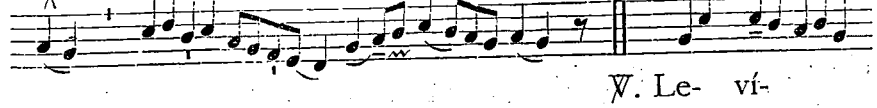

℣. Le- ví-

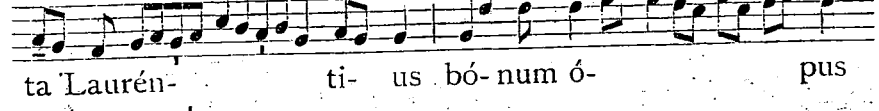

ta Laurén- ti- us bó- num ó- pus

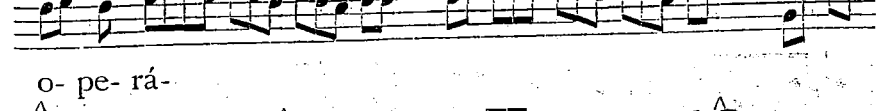

o- pe- rá-

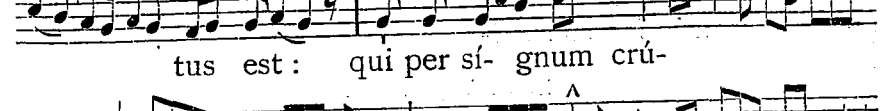

tus est : qui per sí- gnum crú-

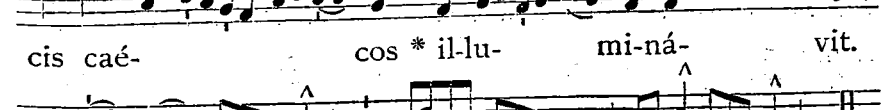

cis caé- cos * il-lu- mi-ná- vit.

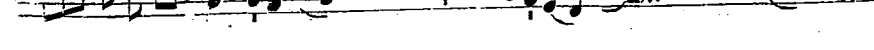

(M.M. ♪ = 144.)

Offert. 4. (*mi-la*)

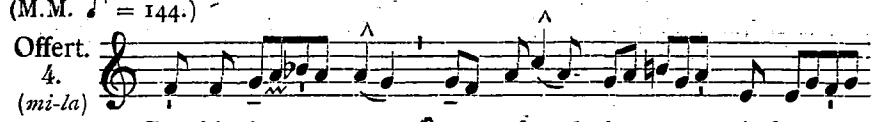

Conféssi- o * et pul- chri- tú-do

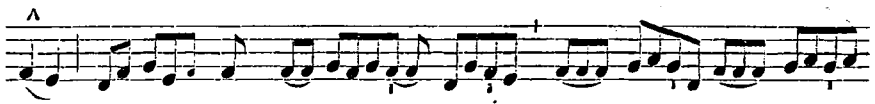

in conspé- ctu é-

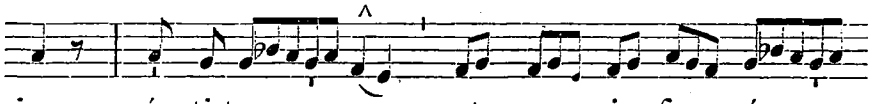

jus: sáncti-tas et ma- gni- fi- cén-

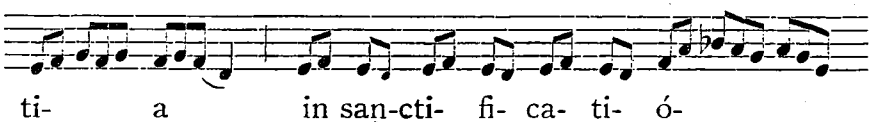

ti- a in sanc-ti- fi- ca- ti- ó-

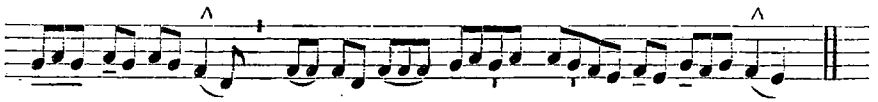

ne é- jus.

(M.M. ♪ = 160.)

Comm. 5. (*fa-do*)

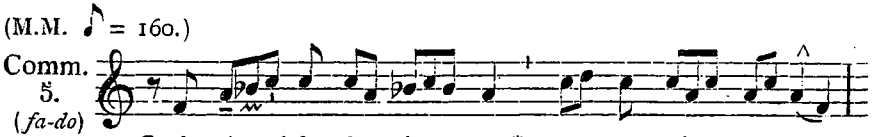

Qui mí- hi mi- ní- strat * me se-quá- tur:

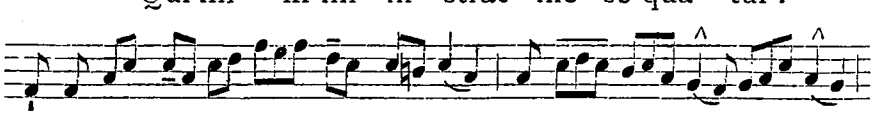

et u-bi é- go sum, il-lic

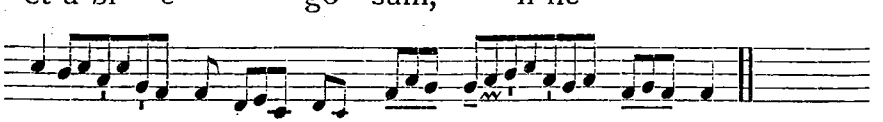

et mi-ní- ster mé- us é- rit.

IN II. VESPERIS.

*Psalmi.* 1. Díxit Dóminus. 1. f. 141. — 2. Confitébor. 8. G. 150. — 3. Beátus vir. 8. G. 156. — 4. Laudáte púeri. 7. c 2. 160. — 5. Crédidi. 8. G. 172.

1. Ant. 1. f (*ré-la*)

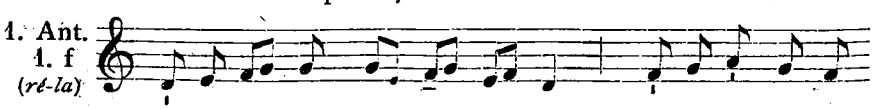

Laurénti- us * ingrés- sus est: márty-res confés-



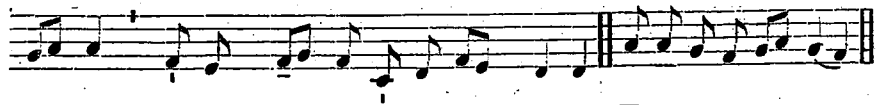

si sunt nómen Dó- mi-ni Jé-su Christi. E u o u a e.

2. Ant. 8. G (*sol-do*)

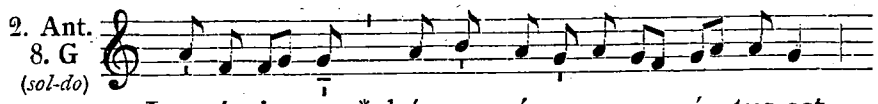

Laurénti- us * bó-num ópus o-pe- rá- tus est,

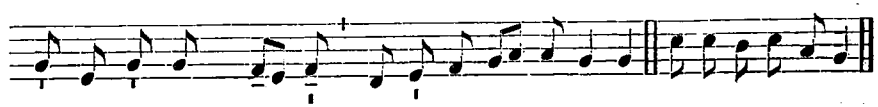

qui per sígnum crú- cis caé-cos il-lu-mi-ná-vit. E u o u a e.

3. Ant. 8. G (*sol-do*)

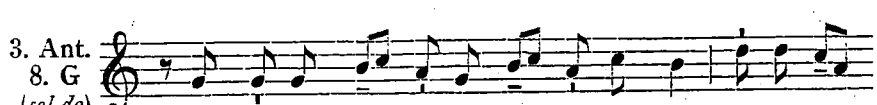

Adhaésit * á- nima mé- a post te, qui- a cá-

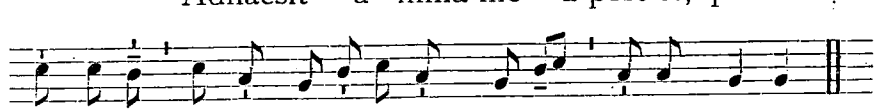

ro mé- a ígne cremá-ta est pro te, Dé- us mé- us.

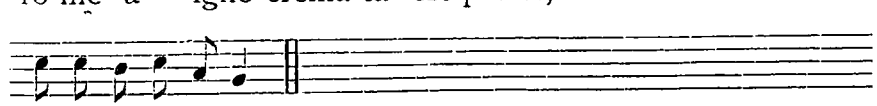

E u o u a e.

4. Ant. 7. c 2 (*sol-ré*)

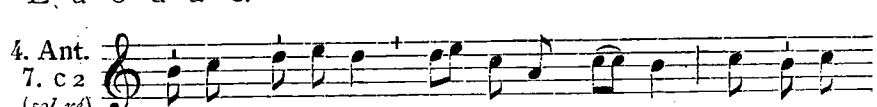

Mí- sit Dómi-nus * Ange-lum sú- um, et li-be-

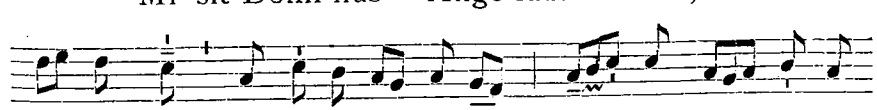

rá- vit me de mé-di- o ígnis, et non sum aestu-

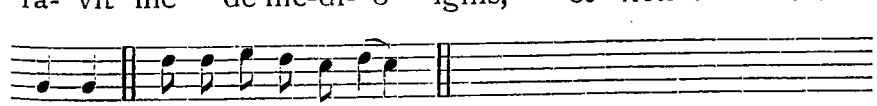

á- tus. E u o u a e.

5. Ant. 8. G (*sol-do*)

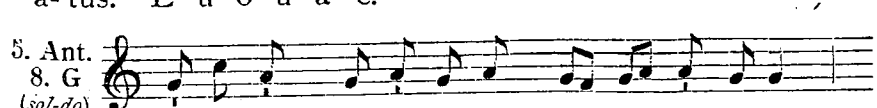

Be- á- tus Lau-rén-ti- us * o- rá- bat dí-cens:

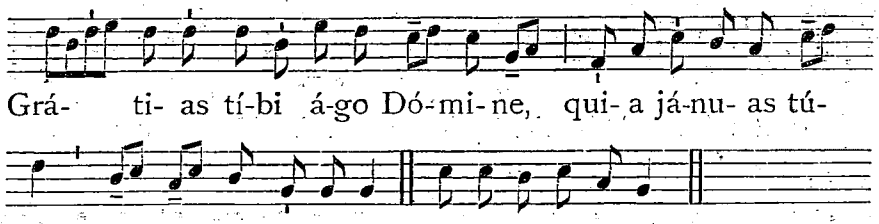


Capitulum. *2. Cor. 9. b.*

FRatres : Qui parce séminat, parce et metet : † et qui séminat in benedictió- | nibus, * de benedictiónibus et metet.

*Hymnus.* Déus tuórum mílitum. 817.

℣. Levíta Lauréntius bónum ópus operátus est.
℟. Qui per signum crúcis caécos illumináuit.

Ad Magnif. Ant. 8. G *(sol-do)*

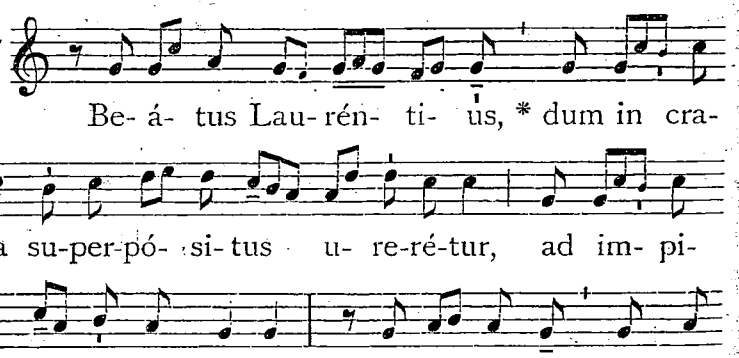


*Cant.* Magníficat. 8. G. 204, *vel* 210.

**Oratio.**

DA nobis, quaésumus omnípotens Deus : † vitiórum nostrórum flammas exstínguere; * qui beáto Lauréntio | tribuísti tormentórum suórum incéndia superáre. Per Dóminum.



## 11. SS. Tiburtii et Susannae Martyrum. *Simpl.*

**Oratio.**

SAnctórum Mártyrum tuórum Tibúrtii et Susánnae nos, Dómine, fóveant continuáta praesídia : * quia non désinis | propítius intuéri, quos tálibus auxíliis concésseris adjuvári. Per Dóminum nostrum.

## 12. S. Clarae Virginis. *Duplex.*

**Oratio.**

GXáudi nos, Deus salutáris noster : † ut sicut de beátae Clarae Virginis | tuae festivitáte gaudémus; * ita piae devotiónis erudiámur affectu. Per Dñum.

**Missa.** Dilexísti. 915.

## 13. SS. Hippolyti et Cassiani Martyrum. *Simpl.*

**Oratio.**

DA, quaésumus omnípotens Deus : * ut beatórum Mártyrum tuórum Hippólyti et Cassiáni veneránda solémnitas | et devotiónem nobis aúgeat, et salútem. Per Dóminum.

## 14. S. Eusebii Confessoris. *Simpl.*

**Oratio.**

DEus, qui nos beáti Eusébii Confessóris tui ánnua solemnitáte laetíficas : * concéde propítius; ut cujus | natalítia cólimus, per ejus ad te exémpla gradiámur. Per Dóminum.

DIE 15. AUGUSTI.

# IN ASSUMPTIONE B. M. V.

*Duplex I. Classis cum Octava communi.*

IN I. VESPERIS.

*Omnia ut in II. Vesperis*, 1287, *praeter :*

Ad Magnif. Ant. 1. f *(ré-la)*

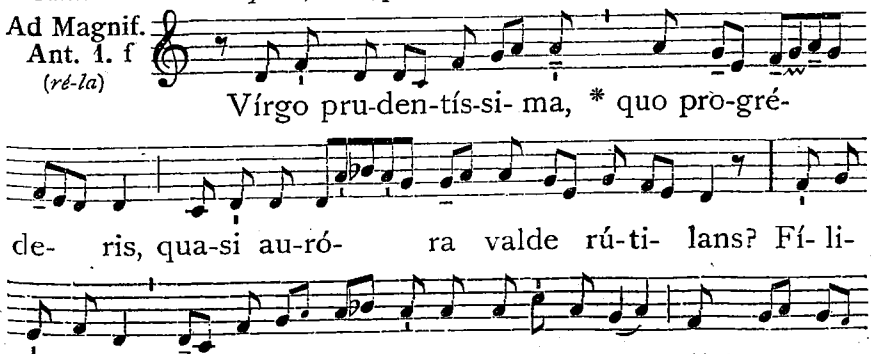

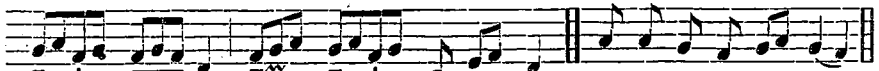

lú- na, e- lé- cta ut sol. E u o u a e.

*Cant.* Magníficat. 1. f. 199, *vel* 205. — *Oratio.* Famulórum tuórum. 1289.

**Ad Completorium,** *Hymnus terminatur :* Jésu, tíbi sit glória, *et cantatur in tono B. M. V. per totam Octavam :*

AD MISSAM.

(M.M. ♪ = 152.)

Intr. 1. (*ré-la*)

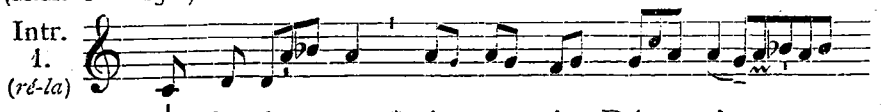

Gáu- de- á- mus * ómnes in Dó- mi-

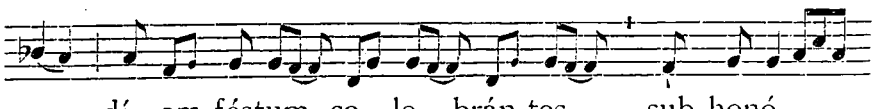

no, dí- em féstum ce- le- brán-tes sub honó-

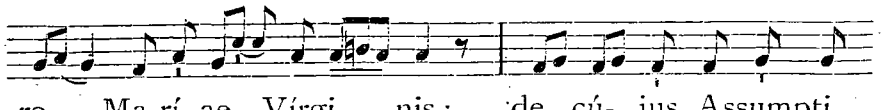

re Ma-rí- ae Vírgi- nis : de cú- jus Assumpti- So- le-mni-

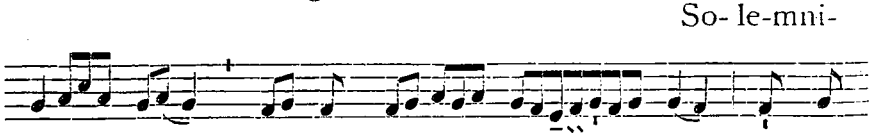

ó- ne gáu-dent An- ge- li, et col- tá- te

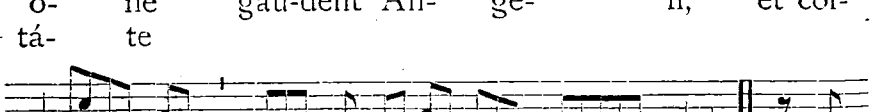

láu- dant Fí- li- um Dé- i. *Ps.* E-

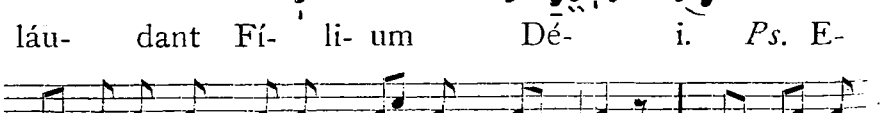

ru-ctá-vit cor mé- um vér-bum bó- num : * dí- co é-

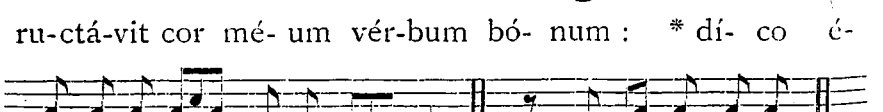

go ó-pe-ra mé- a ré- gi. Gló-ri- a Pátri.

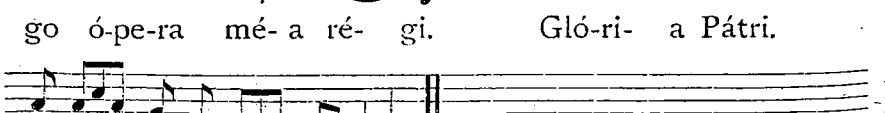

E u o u a e.



(M.M. ♪ = 152.)

Grad. 3. (*fa-do*)

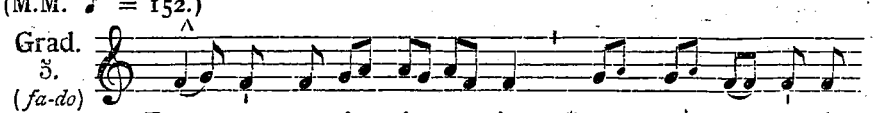

Prop-ter ve-ri- tá- tem, * et man-su- e-tú-

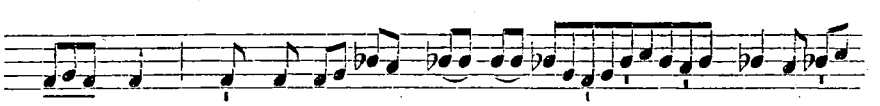

di- nem, et ju-stí- ti- am :

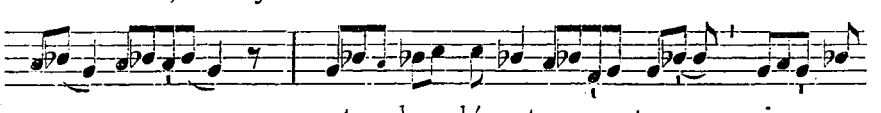

et de- dú-cet te mi- ra-

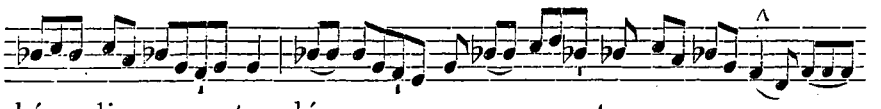

bí- li- ter déx- te-ra

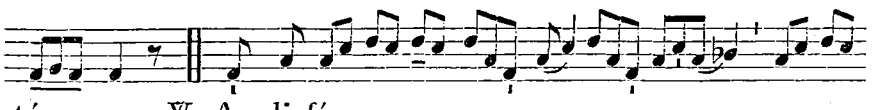

tú- a. ℣. Au-di fí-

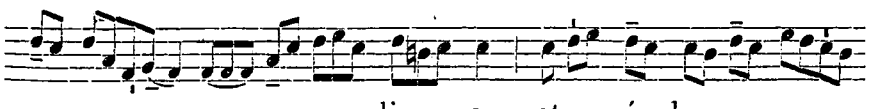

li- a, et ví- de,

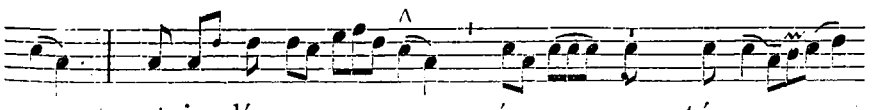

et in-clí-na áu- rem tú- am :

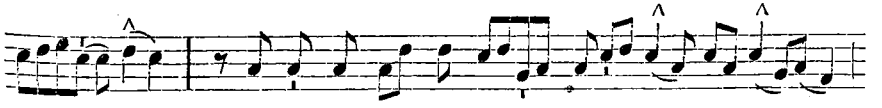

qui- a concu- pí- vit rex *

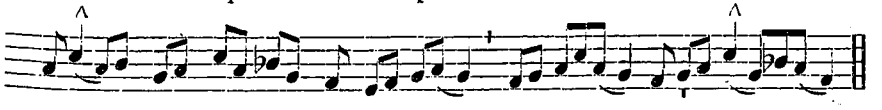

spé- ci- em tú- am.

(M.M. ♪ = 160.)

5. (*do-sol*)

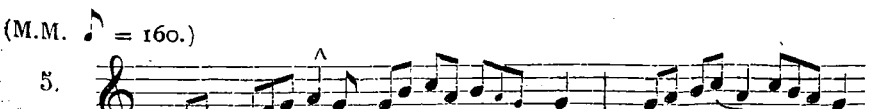

Al- le- lú- ia. * *ij.*

℣. As-súmpta est Ma- rí- a in caé- lum: gáudet ex- ér- ci- tus * Angelórum.

(M.M. ♪ = 144.)

Offert. 8. (*sol-do*)

As-súm- pta est * Ma- rí- a in caé- lum: gáudent Ange- li, collau-dán- tes be-ne- dí- cunt Dó- mi- num, al- le- lú- ia.



(M.M. ♪ = 160.)

Comm. 8. (*sol-do*)

O-ptimam pár- tem * e- lé- git sí- bi Ma- rí- a, quae non au-fe- ré- tur ab é- a in ae- tér- num.

IN II. VESPERIS.

*Psalmi.* 1. Dixit Dóminus. 7. a. 144. — 2. Laudáte púeri. 8. G. 161. — 3. Laetátus sum. 4. A*. 178. — 4. Nisi Dóminus. 7. c 2. 182. — 5. Láuda Jerúsalem. 1. g 2. 195.

1. Ant. 7. a (*sol-ré*)

Assúmpta est Ma-rí- a in caé- lum * gáudent Ange- li, lau-dán-tes be- ne-dí-cunt Dómi-num. E u o u a e.

2. Ant. 8. G (*sol-do*)

Ma-rí- a Vír- go assúmpta est * ad aethé-re- um thá- lamum, in quo Rex ré-gum stel-lá-to sé- det só- li- o. E u o u a e.

3. Ant. 4. A* (*la-ré*)

In o-dó- rem * unguentó-rum tu- ó-rum cúrri-

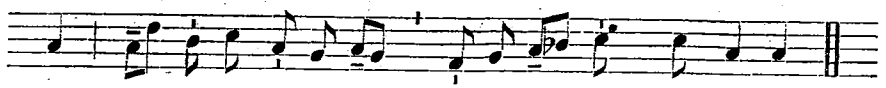

mus : a- do-lescéntu-lae di-le-xé- runt te ni-mis.

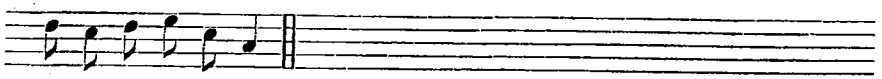

E u o u a e.

4. Ant. 7. c 2 (*sol-ré*)

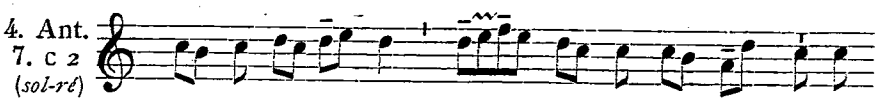

Be- ne-dí- cta * fí- li- a tu a Dómi-

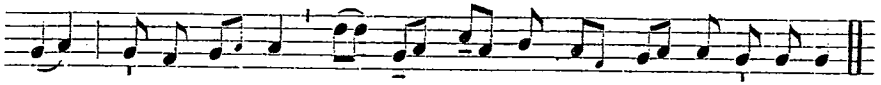

no : qui- a per te frú- ctum ví- tae commu- ni-cá-vimus.

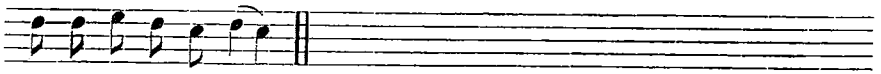

E u o u a e.

5. Ant. 1. g 2 (*ré-la*)

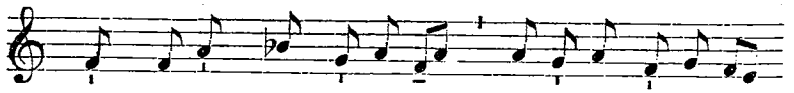

Púlchra es * et de-có-ra, fí- li- a Je-rú-sa-

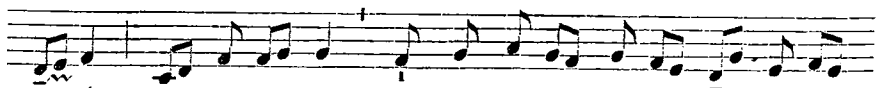

lem : ter- rí- bi- lis ut castró-rum á-ci- es ordi-

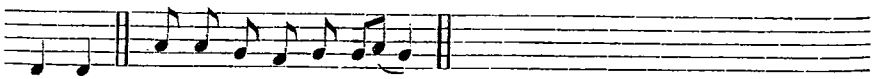

ná-ta. E u o u a e.

**Capitulum.** *Eccli. 24.*

IN ómnibus réquiem quaesívi, et in haereditáte Dómini morábor. † Tunc praecépit, et dixit mihi Creátor ómnium: * et qui creávit me, requiévit in tabernáculo meo.

*Hymnus.* Ave máris stélla. 944.

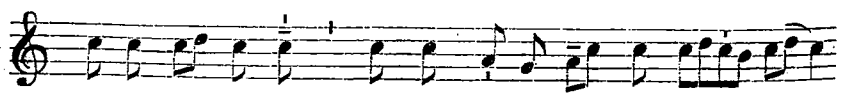

℣. Exal-tá- ta est sáncta Dé- i Gé- ni- trix.



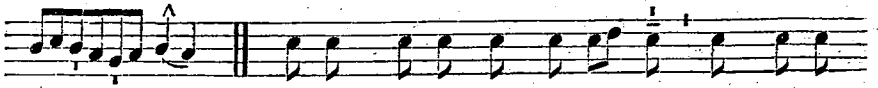

℟. Su-per chó-ros Ange-ló- rum ad caelé-

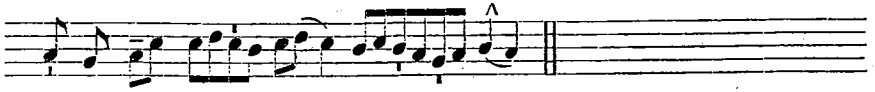

sti- a ré-gna.

Ad Magnif. Ant. 8. G* (*sol-do*)

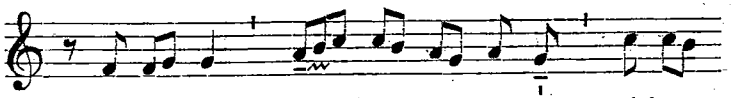

Hó-di- e * Ma- rí- a Vírgo caé-los

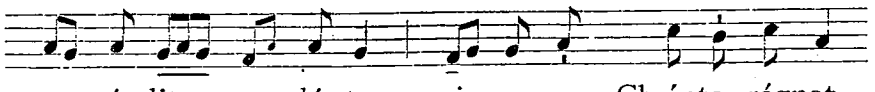

a- scéndit : gau- dé- te, qui- a cum Chrí-sto régnat

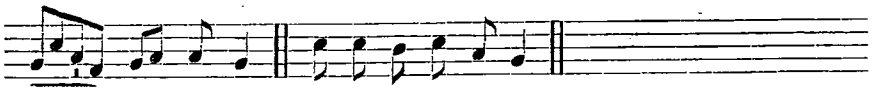

in ae- térnum. E u o u a e.

*Cant.* Magnificat. 8 G*. 204, *vel* 210.

**Oratio.**

FAmulórum tuórum, quaésumus Dómine, delíctis ignósce : † ut qui tibi placére de áctibus nostris non valémus ; * Genitrícis Fílii tui Dómini nostri intercessióne salvémur : Qui tecum vivit et regnat.

*Commem. sequentis. Ant.* Laudémus. **1292.** ℣. Pótens.

¶ *Si Festum Assumptionis venerit in Sabbato fit Commemoratio Dominicae sequentis ut infra :*

Ant. 8. G (*sol-do*)

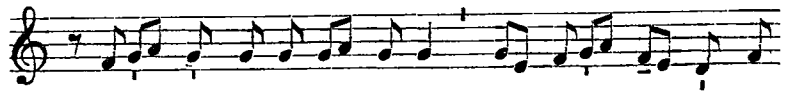

O- mnis sa-pi- én-ti- a * a Dó- mi- no Dé-

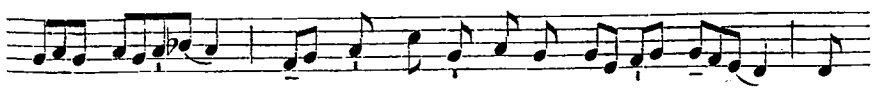

o est, et cum íl-lo fú- it sem- per, et

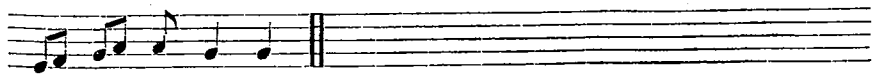

est an-te aé-vum.

℣. Vespertína orátio ascéndat ad te Dómine.
℟. Et descéndat super nos misericórdia túa.

*Oratio de Dominica.*

# 16. S. JOACHIM, PATRIS B. MARIAE V., Conf.

*Duplex II. Classis.*

**In I. Vesperis** *(si dicendae sint), omnia ut in II. Vesperis,* 1292.

AD MISSAM.

(M.M. ♪ = 152.)

Intr. 3. (*mi-do*)

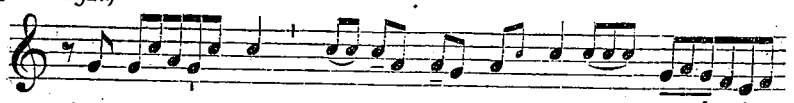


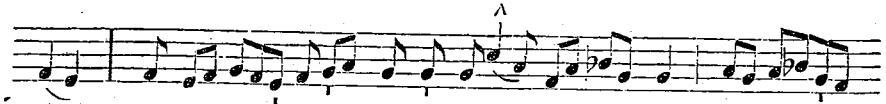


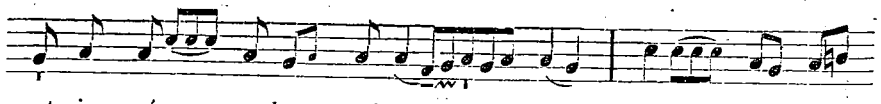


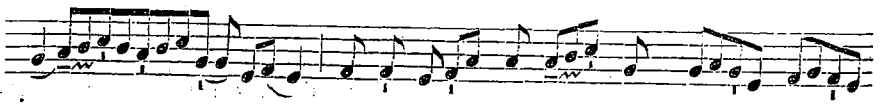


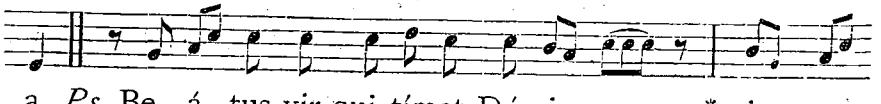


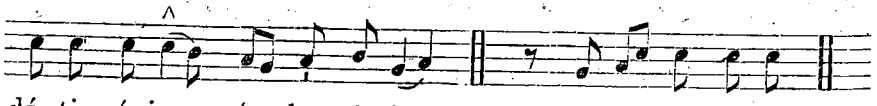


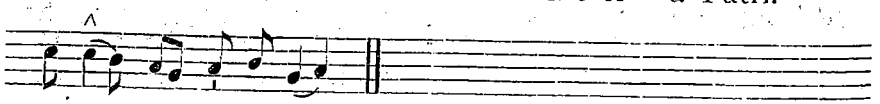


(M.M. ♪ = 152.)

Grad. 2. (*la-do*)

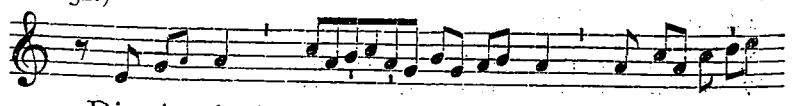




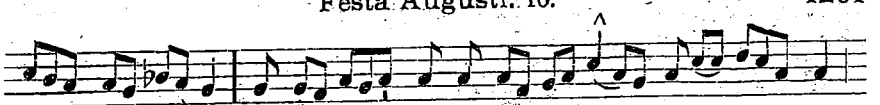


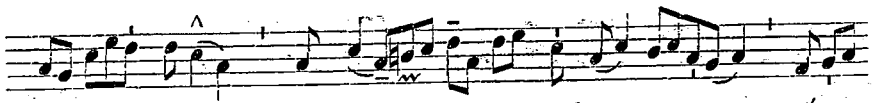


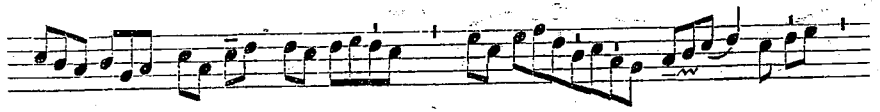


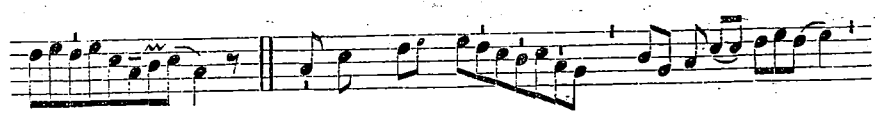


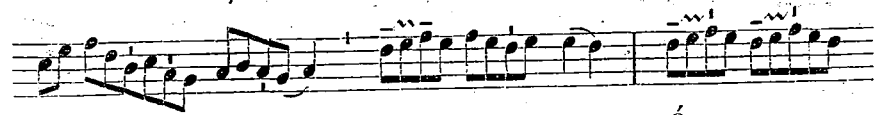


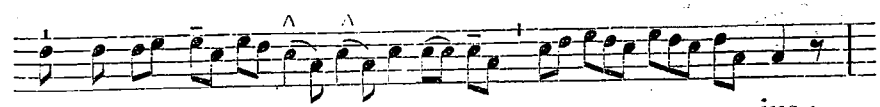


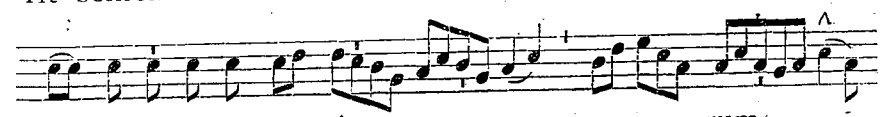


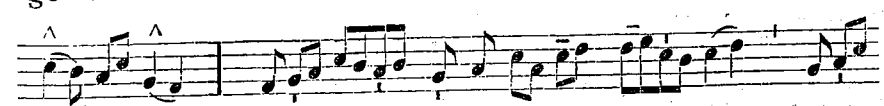


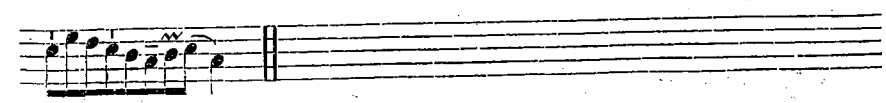

(M.M. ♪ = 160.)

1. (*ré-la*)

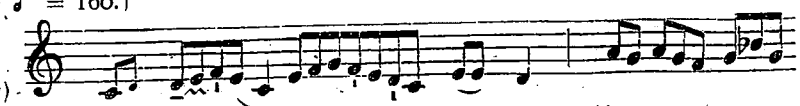

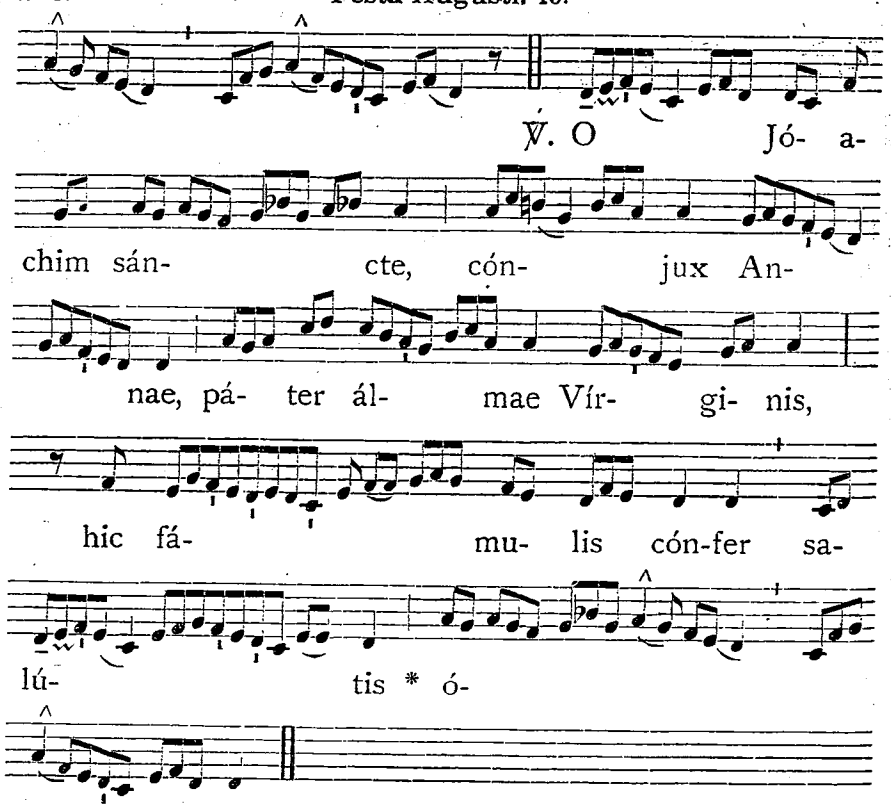


*Offertorium.* Glória et honóre. 829.
*Communio.* Fidélis sérvus. 876.

IN II. VESPERIS.

*Omnia de Communi Confessoris non Pontificis*, 884, *praeter :*
*In hymno* Iste Confessor, *dicitur :* Hac die laétus méruit supremos.
℣. Pótens in térra érit sémen éjus. ℟. Generátio rectórum benedicétur.

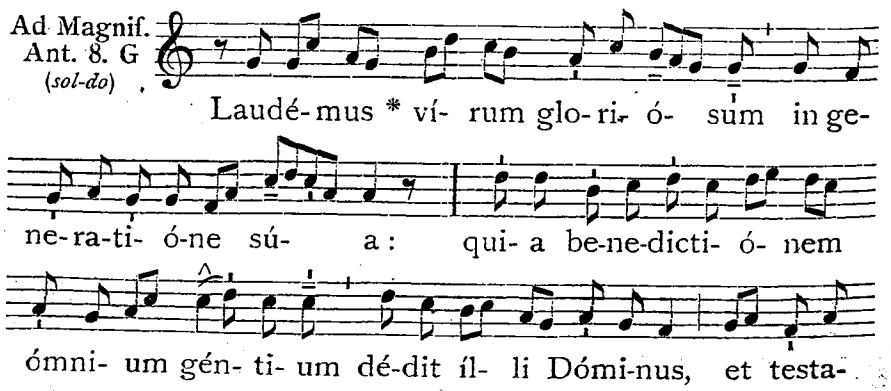




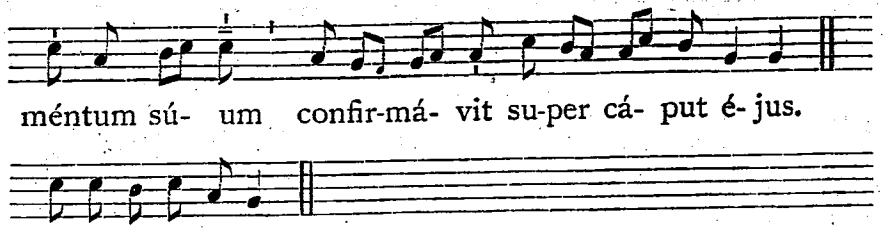


*Cant.* Magníficat. 8. G. 204, *vel* 210.

**Oratio.**

DEus, qui prae ómnibus sanctis tuis beátum Jóachim Genitrícis Fílii tui patrem esse voluísti : † concéde quaésumus; ut cujus festa venerámur, * ejus quoque perpétuo patrocínia sentiámus. Per eúmdem Dóminum.

## 17. S. Hyacinthi Confessoris. *Duplex.*

**Oratio.**

DEus, qui nos beáti Hyacínthi Confessóris tui ánnua solemnitáte laetíficas : † concéde propítius; ut cujus natalítia cólimus, * étiam actiónes imitémur. Per Dóminum.

**Missa.** Os jústi. 890.

## *Eadem die.* Octava S. Laurentii Martyris.

*Ant. et* ℣℣. *ut in Festo*, 1277.

**Oratio.**

EXcita Dómine in Ecclésia tua Spíritum, cui beátus Lauréntius Levíta servívit : † ut eódem nos repléti, studeámus amáre quod amávit, * et ópere exercére quod dócuit. Per Dóminum nostrum... in unitáte ejúsdem Spíritus.

## 18. S. Agapiti Martyris. *Simpl.*

**Oratio.**

LAetétur Ecclésia tua, Deus, beáti Agapíti Mártyris tui confísa suffrágiis : * atque ejus précibus gloriósis et devóta permáneat, et secúra consístat. Per Dóminum.

## 20. S. Bernardi Abbatis et Eccl. Doct. *Duplex.*

*In I. et II. Vesperis. Ant.* O Dóctor... beáte Bernárde. 879.

**Oratio.**

DEus, qui pópulo tuo aetérnae salútis beátum Bernárdum minístrum tribuísti : † praesta, quaésumus; ut quem Doctórem vitae habúimus in terris, * intercessórem habére mereámur in caelis. Per Dóminum.

**Missa.** In médio. 881.

http://ccwatershed.org

## 21. S. Joannae Franciscae Fremiot de Chantal Vid. *Duplex.*

Oratio.

OMnípotens et miséricors Deus, qui beátam Joánnam Franciscam tuo amóre succénsam, admirábili spíritus fortitúdine per omnes vitae sémitas in via perfectiónis donásti, quique per illam illustráre Ecclésiam tuam nova prole voluísti : † ejus méritis et précibus concéde; ut qui infirmitátis nostrae cónscii de tua virtúte confídimus, * caeléstis grátiae auxílio cuncta nobis adversántia vincámus. Per Dóminum.

**Missa.** Cognóvi. 929.

## 22. Octava Assumptionis B. M. V. *Duplex maj.*

*Omnia ut in Festo*, 1283.

*Eadem die.*

SS. Timothei, Hippolyti et Symphoriani Mart.

Oratio.

AUxílium tuum nobis, Dómine, quaésumus, placátus impénde : * et, intercedéntibus beátis Martýribus tuis Timótheo, Hippólyto et Symphoriáno, déxteram super nos tuae propitiatiónis exténde. Per Dóminum.

## 23. S. Philippi Benitii Confessoris. *Duplex.*

Oratio.

DEus, qui per beátum Philippum Confessórem tuum exímium nobis humilitátis exémplum tribuísti : † da fámulis tuis próspera mundi ex ejus imitatióne despícere, * et caeléstia semper inquírere. Per Dóminum.

**Missa.** Justus ut pálma. 894.

## 24. S. BARTHOLOMAEI APOSTOLI.

*Duplex II. Classis.*

**In Vesperis,** *omnia de Communi Apostolorum*, 805.

Oratio.

OMnípotens sempitérne Deus, qui hujus diéi venerándam sanctámque laetítiam in beáti Apóstoli tui Bartholomaéi festivitáte tribuísti : † da Ecclésiae tuae, quaésumus; et amáre quod crédidit, * et praedicáre quod dócuit. Per Dóminum nostrum.

AD MISSAM.

*Introitus.* Míhi autem. 1044.

*Graduale.* Constítues éos. 1217.

(M.M. ♪ 160.)

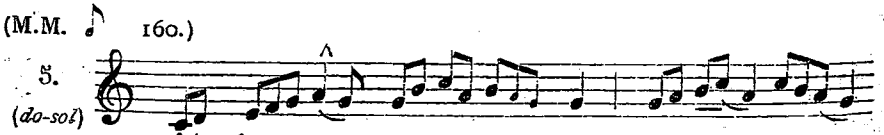




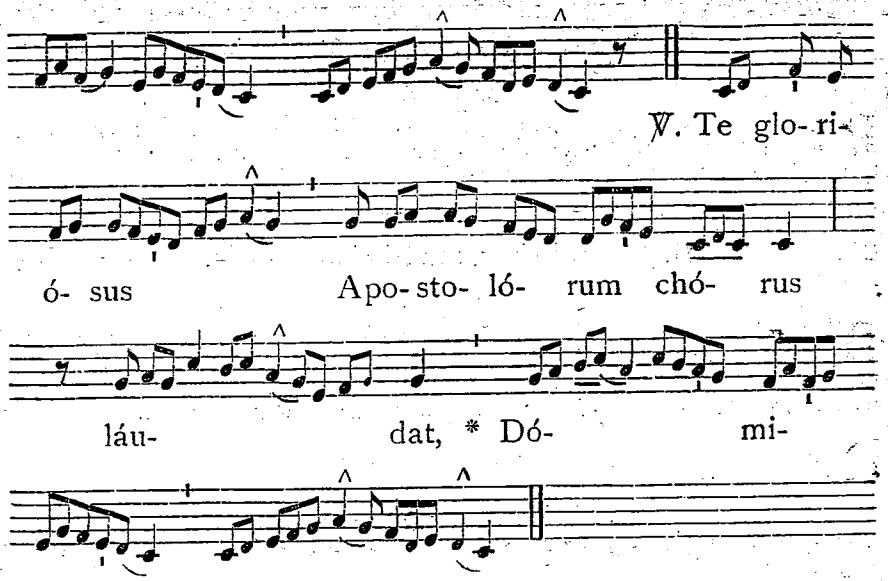


*Offertorium.* Míhi autem. 1045.

(M.M. ♪ = 160.)

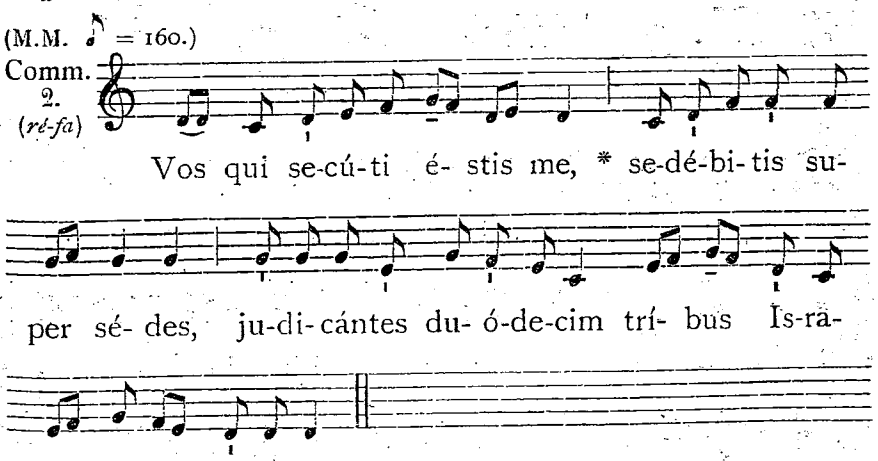


## 25. S. Ludovici Francorum Regis, Conf. *Semid.*

Oratio.

DEus, qui beátum Ludovícum Confessórem tuum de terréno regno ad caeléstis regni glóriam transtulísti : † ejus quaésumus méritis et intercessióne, * Regis regum Jesu Christi Fílii tui fácias nos esse consórtes. Qui tecum vivit et regnat in unitáte.

**Missa.** Os justi. 890.

## 26. S. Zephyrini Papae et Martyris. *Simpl.*

### Oratio.

PRaesta, quaésumus omnípotens Deus : † ut beáti Zephyríni Mártyris tui atque Pontíficis, cujus gaudémus méritis, * instruámur exémplis. Per Dóminum nostrum.

## 27. S. Josephi Calasanctii Confessoris. *Duplex.*

### Oratio.

DEus, qui per sanctum Joséphum Confessórem tuum, ad erudiéndam spíritu intelligéntiae ac pietátis juventútem, novum Ecclésiae tuae subsídium providére dignátus es : † praesta quaésumus; nos ejus exémplo et intercessióne ita fácere et docére, * ut praémia consequámur aetérna. Per Dóminum.

### Ad Missam.

(M.M. ♪ = 152.)

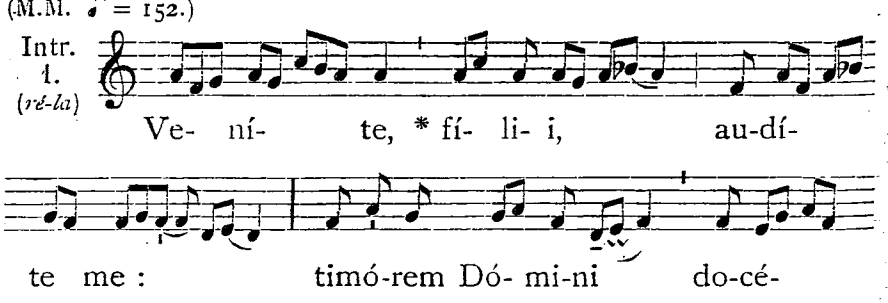


*Graduale.* Os jústi. 881.

Allelúia, allelúia. ℣. Beátus vir qui súffert. 892.

(M.M. ♪ = 144).

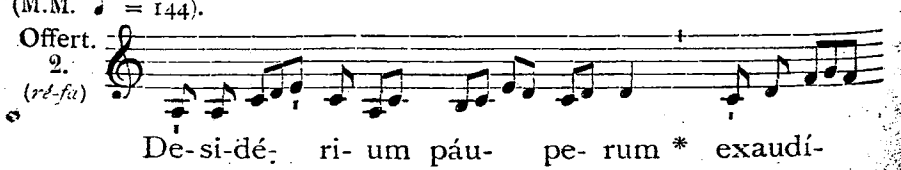




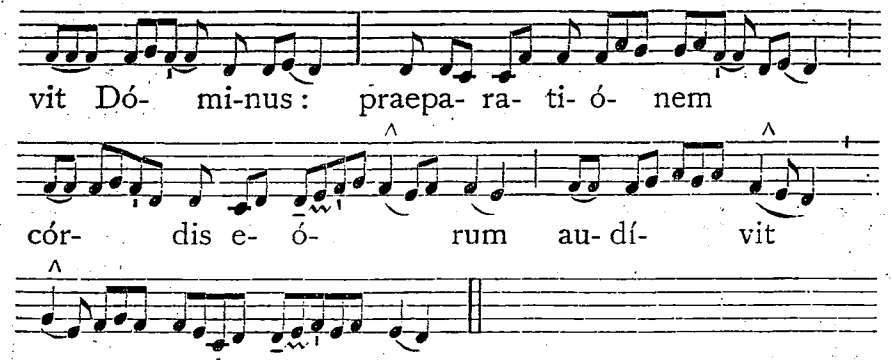


(M.M. ♪ = 144.)

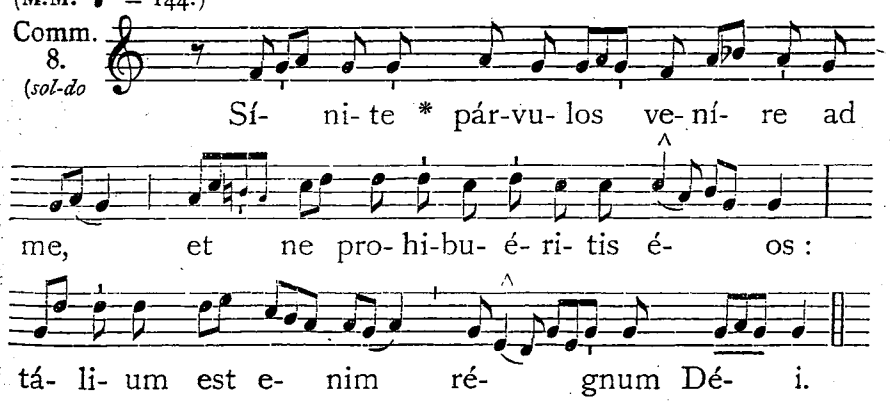


## 28. S. Augustini Episc., Conf. et Eccl. Doct. *Duplex.*

*In I. et II. Vesperis. Ant.* O Dóctor... beáte Augustíne. 879.

### Oratio.

ADésto supplicatiónibus nostris omnípotens Deus : † et quibus fidúciam sperándae pietátis indúlges, intercedénte beáto Augustíno Confessóre tuo atque Pontífice, * consuétae misericórdiae tríbue benígnus effectum. Per Dóminum.

**Missa.** In médio. 881.

(M.M. ♪ = 160.)

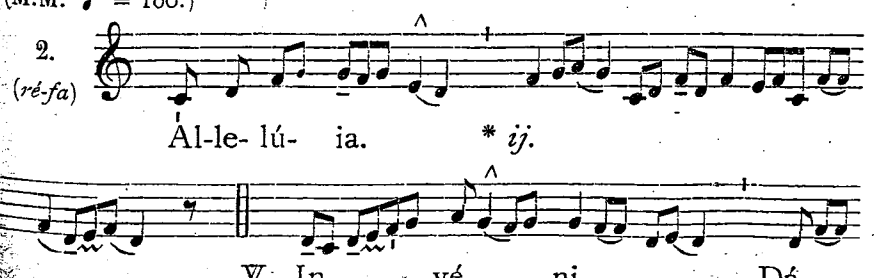

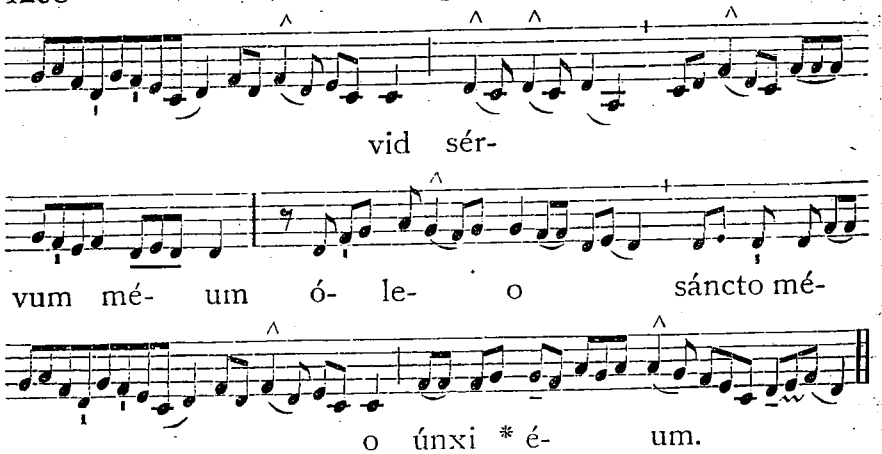


*Eadem die.* S. Hermetis Martyris.

Oratio.

DEus, qui beátum Hermétem Mártyrem tuum virtúte constántiae in passióne roborásti : * ex ejus nobis imitatióne tríbue; pro amóre tuo próspera mundi despícere, et nulla ejus advérsa formidáre. Per Dóminum.

## 29. In Decollatione S. Joannis Baptistae.

*Duplex majus.*

IN I. VESPERIS.

*Psalmi.* 1. Dixit Dóminus. 3. a. 142. — 2. Confitébor. 3. b. 147. — 3. Beátus vir. 1. f. 151. — 4. Laudáte púeri. 1. D. 157. — 5. Laudáte Dóminum. 4. A. 174.

*Antiphonae ut in II. Vesperis*, 1300.

*Capitulum.* Beátus vir. *Hymnus.* Déus tuórum militum. 817.

℣. Glória et honóre coronásti éum Dómine.
℟. Et constituísti éum super ópera mánuum tuárum.

Ad Magnif. Ant. 1. g (*ré-la*)

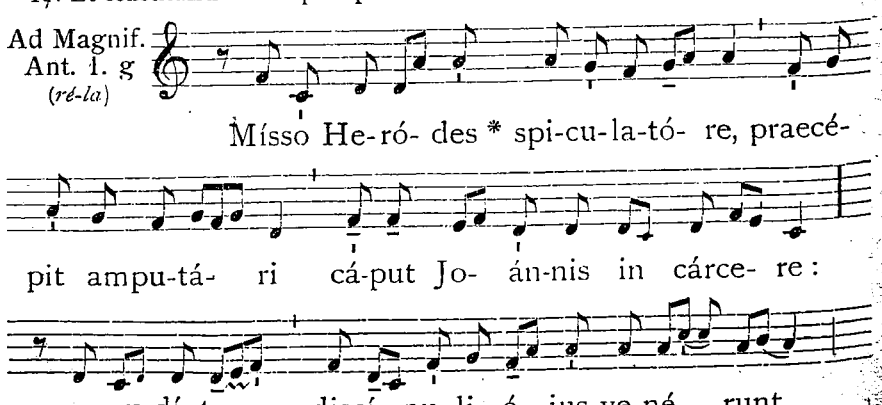




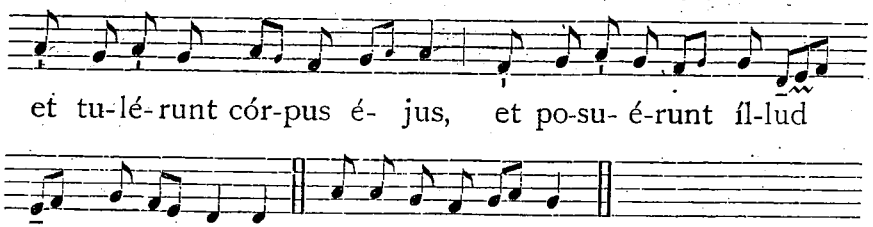


*Cant.* Magnificat. 1. g. 199. *vel* 205. — *Oratio.* Sancti Joánnis. 1301.

*Pro commemoratione S. Sabinae, Martyris. Ant.* Símile est. ℣. Spécie. 922.

*Oratio.* Deus, qui inter cétera. 927.

AD MISSAM.

(M.M. ♩ = 152.)

Intr. 5. (*fa-do*)

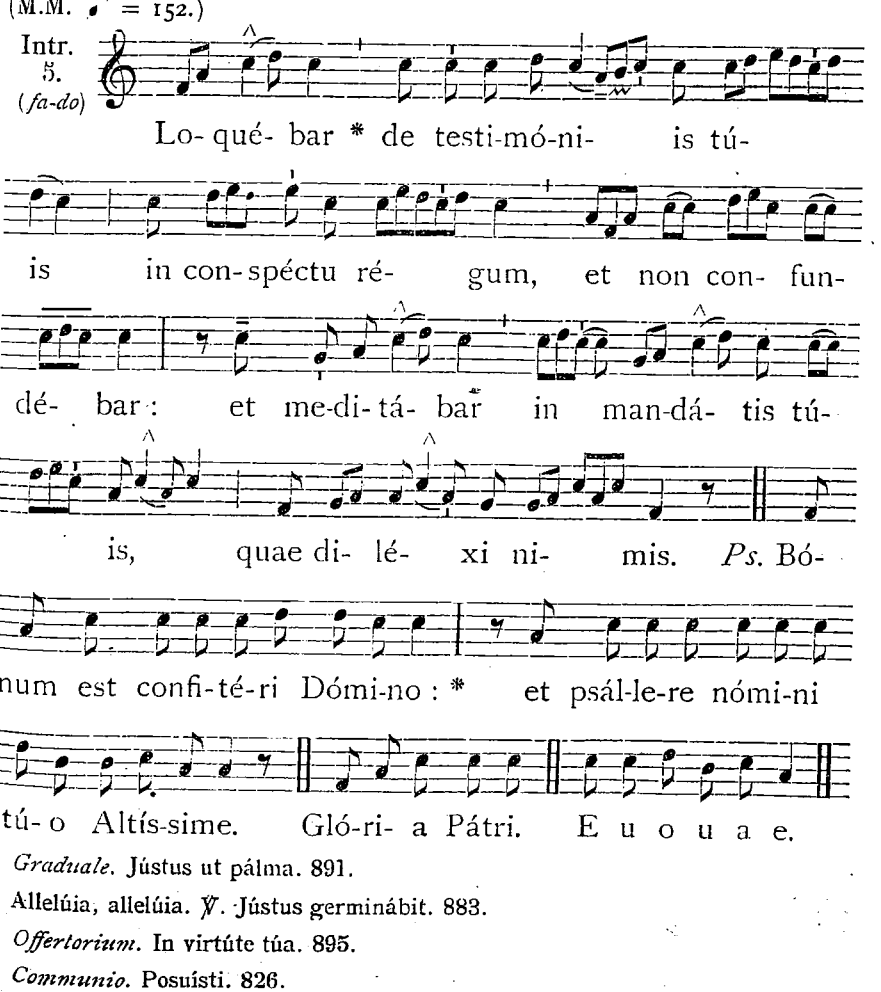


*Graduale.* Justus ut pálma. 891.

Allelúia, allelúia. ℣. Justus germinábit. 883.

*Offertorium.* In virtúte túa. 895.

*Communio.* Posuísti. 826.

IN II. VESPERIS.

*Psalmi.* 1. Dixit Dóminus. 3. a. 142. — 2. Confitébor. 3. b. 147. — 3. Beátus vir. 1. f. 151. — 4. Laudáte púeri. 1. D. 157. — 5. Crédidi. 4. A. 171.

1. Ant. 3. a (*mi-do*)

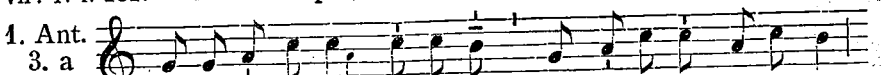

He-ró-des e-nim té-nu- it * et li-gá-vit Jo- ánnem,

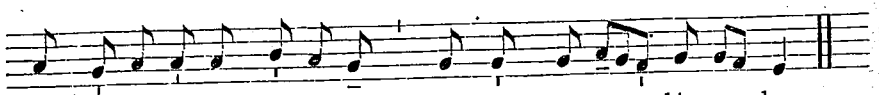

et pó-su- it in cárce-rem propter He-ro- dí- a- dem.

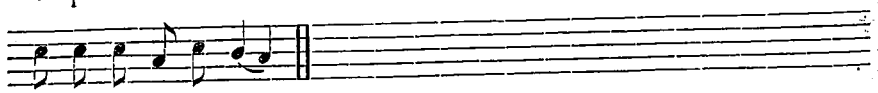

E u o u a e.

2. Ant. 3. b (*mi-do*)

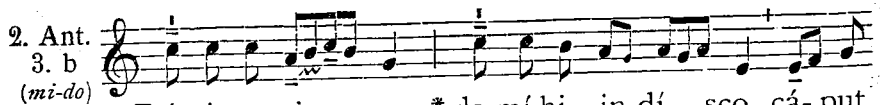

Dómi-ne mi rex, * da mí-hi in dí- sco cá- put

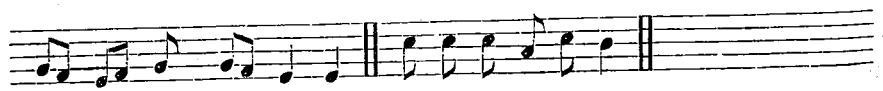

Jo- án-nis Bap-tí-stae. E u o u a e.

3. Ant. 1. f (*ré-la*)

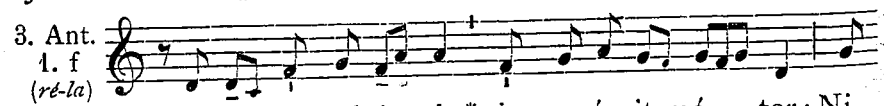

Pu- él- lae saltán- ti * impe-rá-vit má- ter: Ni-

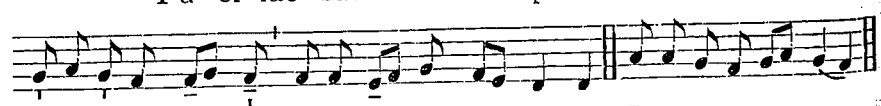

hil á-li- ud pé- tas ni-si cá- put Jo- ánnis. E u o u a e.

4. Ant. 1. D (*ré-la*)

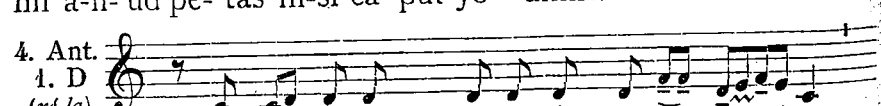

Argu- é-bat * He-ró-dem Jo-án-nes

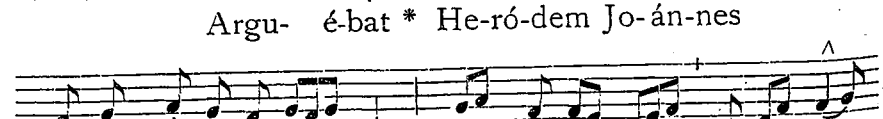

propter He-ro-dí- a- dem, quam tú-le- rat frátri sú-

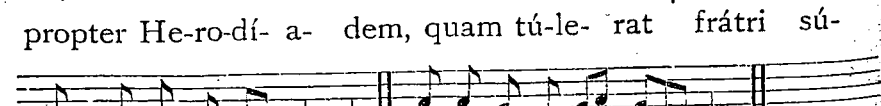

o Phi-líppo u- xó-rem. E u o u a e.



5. Ant. 4. A (*la-ré*)

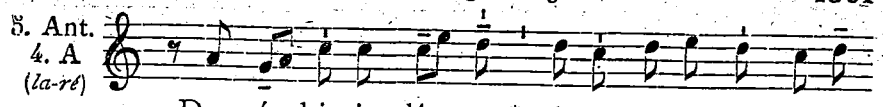

Da mí- hi in dí- sco * cáput Jo- ánnis Baptí-

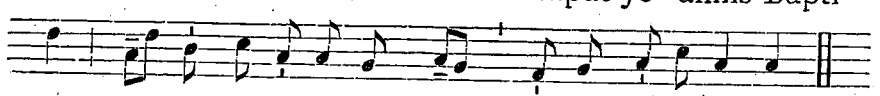

stae: et contristá-tus est rex propter jusju-rándum.

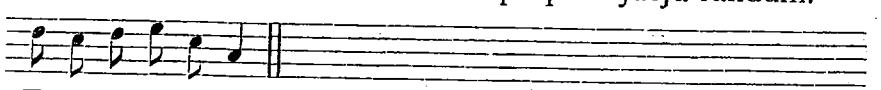

E u o u a e.

*Capitulum.* Beátus vir. *Hymnus.* Déus tuórum milítum. 817.

℣. Justus ut pálma florébit. ℟. Sicut cédrus Líbani multiplicábitur.

Ad Magnif. Ant. 8. G (*sol-do*)

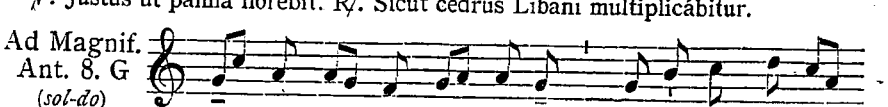

Mí- sit rex increé- du-lus * mi-nístros de-te-

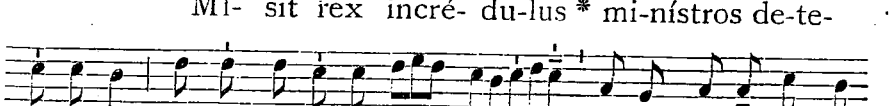

stá-bi- les: et amputá- ri jús- sit cá-put Jo- ánnis Ba-

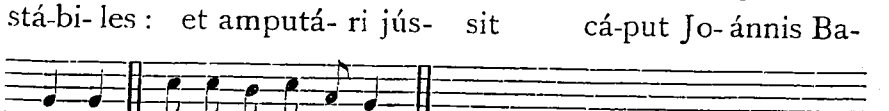

ptístae. E u o u a e.

*Cant.* Magníficat. 8. G. 204, *vel* 210.

Oratio.

SAncti Joánnis Baptístae Praecursóris et Mártyris tui, quaésumus Dómine, | veneránda festívitas, * salutáris auxílii nobis praestet effectum: Qui vivis et regnas.

30. S. Rosae a S. Maria Virginis Limanae. *Duplex.*

Oratio.

BOnórum ómnium largítor, omnípotens Deus, qui beátam Rosam caeléstis grátiae rore praeventam, virginitátis et patiéntiae decóre Indis florescere voluísti: † da nobis fámulis tuis; ut in odórem suavitátis ejus curréntes, * Christi bonus odor éffici mereámur: Qui tecum vivit.

**Missa.** Dilexísti. *de Communi Virg. et non Mart.*, 915.

*Eadem die.* SS. Felicis et Adaucti Martyrum.

Oratio.

MAjestátem tuam Dómine súpplices exorámus: * ut, sicut nos júgiter sanctórum tuórum commemoratióne laetíficas; ita semper supplicatióne defendas. Per Dóminum.

## 31. S. Raymundi Nonnati Confessoris. *Duplex.*

Oratio.

DEus, qui in liberándis fidélibus tuis ab impiórum captivitáte, beátum Raymúndum Confessórem tuum mirábilem effecísti : † ejus nobis intercessióne concéde; ut a peccatórum vínculis absolúti, * quae tibi sunt plácita, líberis méntibus exsequámur. Per Dóminum nostrum.

**Missa.** Os jústi. *de Communi Conf. non Pont.*, 890.

## FESTA SEPTEMBRIS.

## 1. S. Aegidii Abbatis. *Simpl.*

Oratio.

INtercéssio nos, quaésumus Dómine, beáti Aegídii Abbátis comméndet : † ut quod nostris méritis non valémus, * ejus patrocínio assequámur. Per Dñum.

## *Eadem die.* SS. Duodecim Fratrum Martyrum.

Oratio.

FRatérna nos Dómine Mártyrum tuórum coróna laetificet : * quae et fídei nostrae praébeat increménta virtútum, et multíplici nos suffrágio consolétur. Per Dóminum.

## 2. S. Stephani Hungariae Regis, Conf. *Semid.*

Oratio.

GOncéde quaésumus Ecclésiae tuae, omnípotens Deus : † ut beátum Stéphanum Confessórem tuum, quem regnántem in terris propagatórem hábuit, * propugnatórem habére mereátur gloriósum in caelis. Per Dóminum.

## 5. S. Laurentii Justiniani Episc. et Conf. *Semid.*

Oratio.

DA, quaésumus omnípotens Deus : † ut beáti Lauréntii Confessóris tui atque Pontíficis veneránda solémnitas, * et devotiónem nobis áugeat et salútem. Per Dóminum.

## 8. IN NATIVITATE B. MARIAE VIRGINIS.

*Duplex II. Classis cum Octava simplici.*

IN II. VESPERIS.

*Omnia ut in II. Vesperis*, 1303, *praeter :*

Ad Magnif. Ant. 1. D. 2 (*ré-la*)

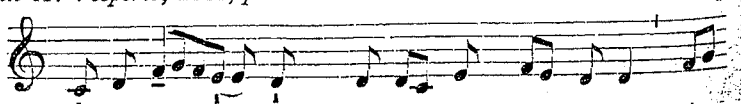




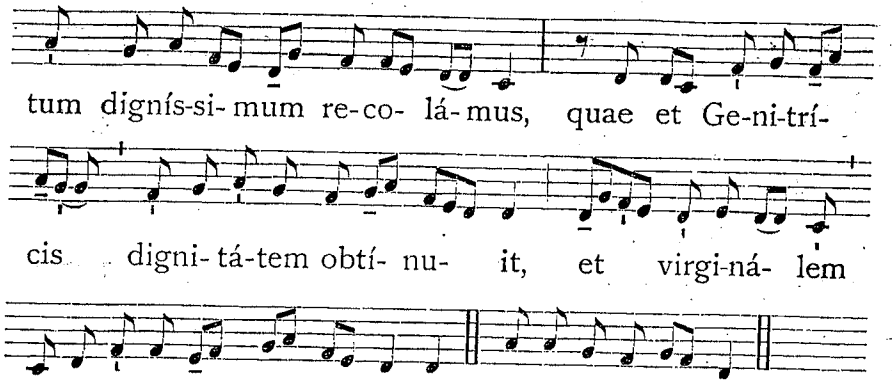


*Cant.* Magníficat. 1. D. 2. 199, *vel* 205. — *Oratio.* Fámulis tuis. 1305.

**Ad Completorium,** *Hymnus cantatur et terminatur ut in Festis B. M. V.*

AD MISSAM.

*Introitus.* Sálve sáncta párens. 949.

*Graduale.* Benedícta et venerábilis. 949.

Allelúia, allelúia. ℣. Félix es. 1233.

*Offertorium.* Beáta es Virgo María. 958, *omisso* Allelúia.

*Communio.* Beáta víscera. 954.

IN II. VESPERIS.

*Psalmi.* 1. Dixit Dóminus. 8. G. 145. — 2. Laudáte púeri. 7. c. 160. — 3. Laetátus sum. 6. F. 178. — 4. Nisi Dóminus. 8. G. 182. — 5. Láuda Jerúsalem. 7. c. 198.

1. Ant. 8. G (*sol-do*)

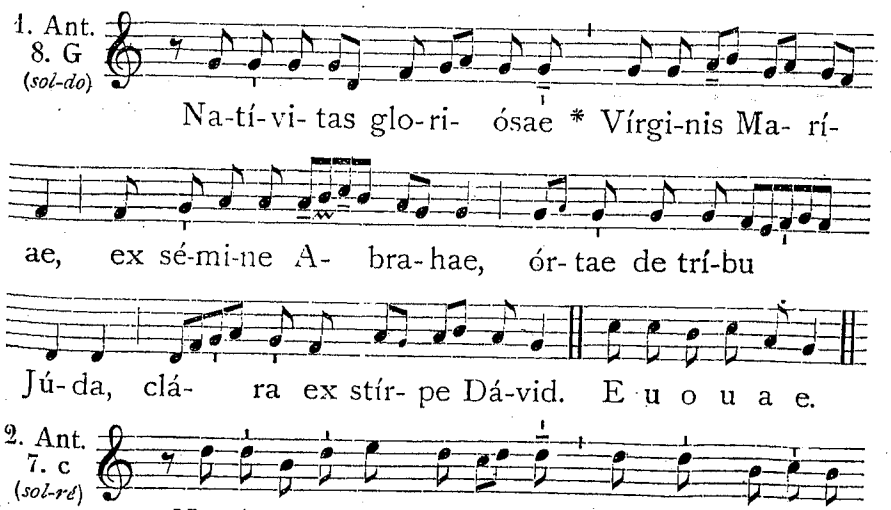


2. Ant. 7. c (*sol-ré*)

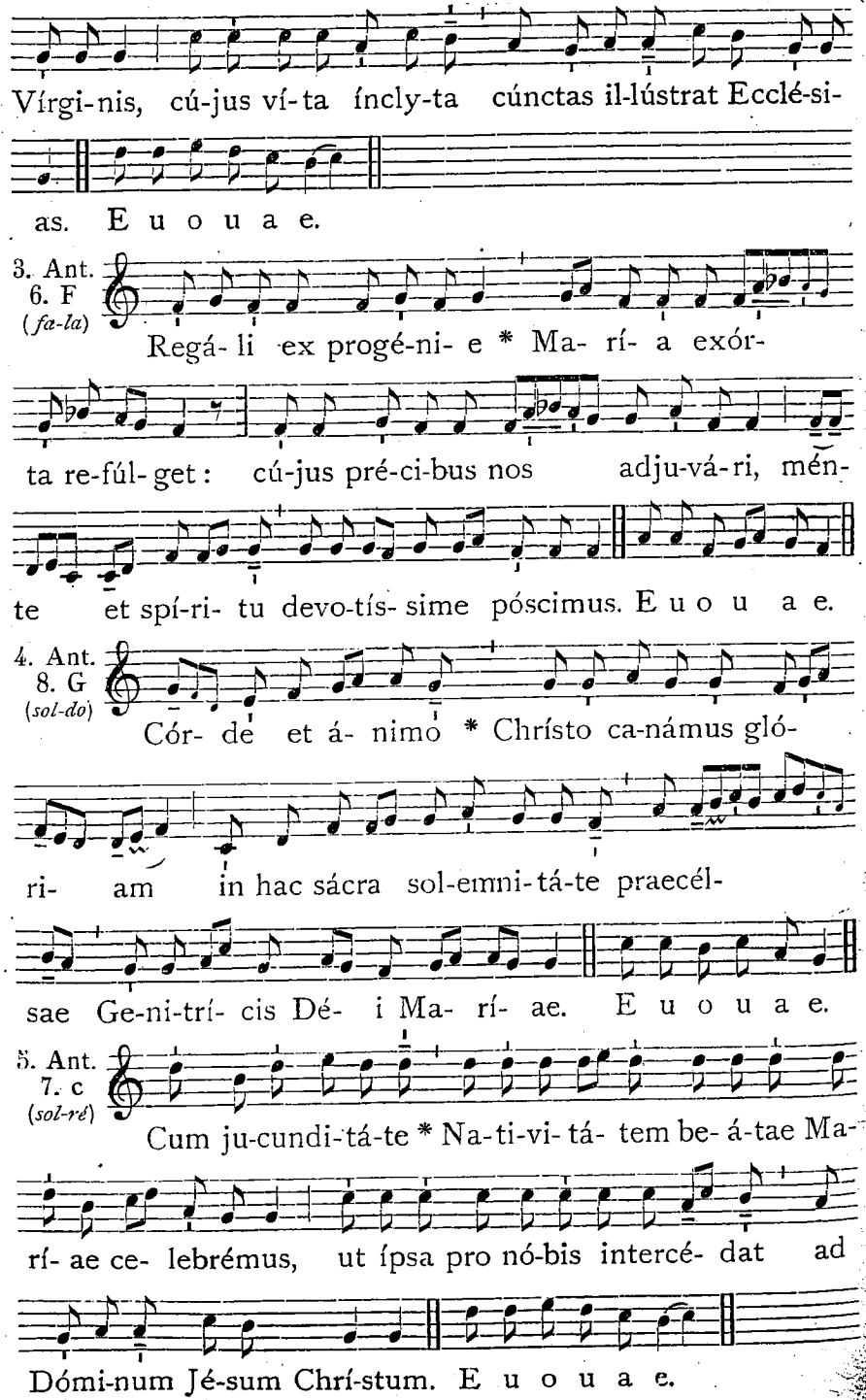




*Capitulum.* Ab initio. *Hymnus.* Ave máris stélla. 944.

℣. Natívitas est hódie sánctae Maríae Vírginis.
℟. Cújus víta íncluyta cúnctas illústrat ecclésias.

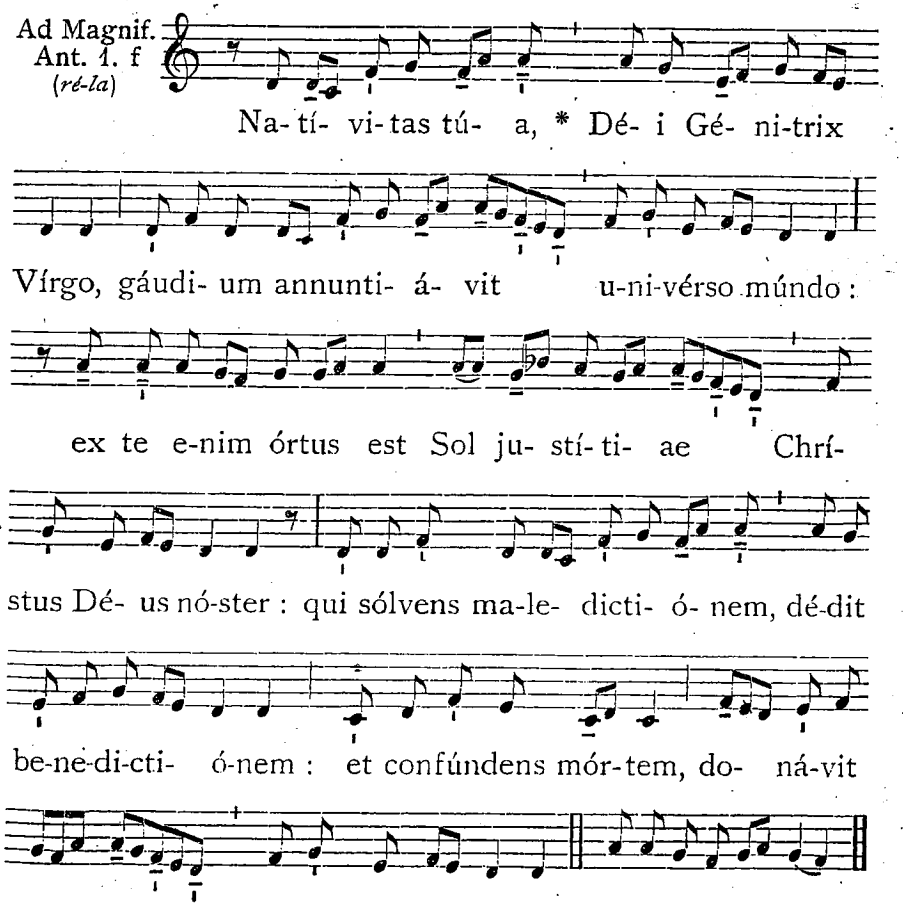


*Cant.* Magníficat. 1. f. 199, *vel* 205.

Oratio.

FAmulis tuis, quaésumus Dómine, caeléstis grátiae munus impertíre : † ut quibus beátae Vírginis partus éxstitit salútis exórdium, * Nativitátis ejus votíva solémnitas pacis tríbuat increméntum. Per Dóminum.

## 9. S. Gorgonii Martyris. *Simpl.*

Oratio.

SAnctus tuus Dómine Gorgónius sua nos intercessióne laetíficet : * et pia fáciat solemnitáte gaudére. Per Dóminum nostrum.

## 10. S. Nicolai de Tolentino Conf. *Duplex.*

### Oratio.

ADésto Dómine supplicatiónibus nostris, quas in beáti Nicolái Confessóris tui solemnitáte deférimus : † ut qui nostrae justítiae fidúciam non habémus, * ejus qui tibi plácuit précibus adjuvémur. Per Dóminum.

**Missa.** Justus ut pálma. *de Confessore non Pont.*, 894.

## 11. SS. Proti et Hyacinthi Martyrum. *Simpl.*

### Oratio.

BEatórum Mártyrum tuórum Proti et Hyacínthi nos, Dómine, fóveat pretiósa confléssio : * et pia júgiter intercéssio tueátur. Per Dóminum nostrum.

## 12. Festum SS. Nominis B. Mariae. V. *Dupl. maj.*

*In I. Vesperis. Ant.* Sáncta María... túi sáncti Nóminis commemoratiónem. 941. ℣. Dignáre me.

### Oratio.

GOncéde, quaésumus omnípotens Deus : † ut fidéles tui, qui sub sanctíssimae Vírginis Maríae Nómine et protectióne laetántur ; ejus pia intercessióne, a cunctis malis liberéntur in terris, * et ad gáudia aetérna pervenire mereántur in caelis. Per Dóminum nostrum.

### Ad Missam.

*Introitus.* Vúltum túum. 919.

*Graduale.* Benedícta et venerábilis. 949.

Allelúia, allelúia. ℣. Post pártum. 950.

*Offertorium.* Ave María. 954.

*Communio.* Beáta víscera. 954.

## 14. In Exaltatione Sanctae Crucis. *Dupl. maj.*

**In I. Vesperis,** *Officium fit ut in Inventione, die 3. Maii,* 1158. *praeter ea quae hic notantur propria. In fine Antiphonarum,* ℣℣. *et* ℟℟. *brevium non dicitur* Allelúia, *excepta tertia Antiphona.* Ecce Crúcem Dómini.

*Hymnus* Vexílla Régis *cantatur in tono proprio et cum propria doxologia, et in sexta stropha dicitur :* O Crux áve, spes única, In hac triúmphi glória...

### Oratio.

DEus, qui nos hodiérna die Exaltatiónis sanctae Crucis ánnua solemnitáte laetíficas : † praesta quaésumus ; ut cujus mystérium in terra cognóvimus, * ejus redemptiónis praémia in caelo mereámur. Per eúmdem Dóminum.

### Ad Missam.

*Introitus.* Nos autem. 1159.

*Graduale.* Christus fáctus est. 492.

Allelúia, allelúia. ℣. Dúlce lignum. 1160.



(M.M. ♪ = 144.)

Offert. 2. (*ré-fa*)

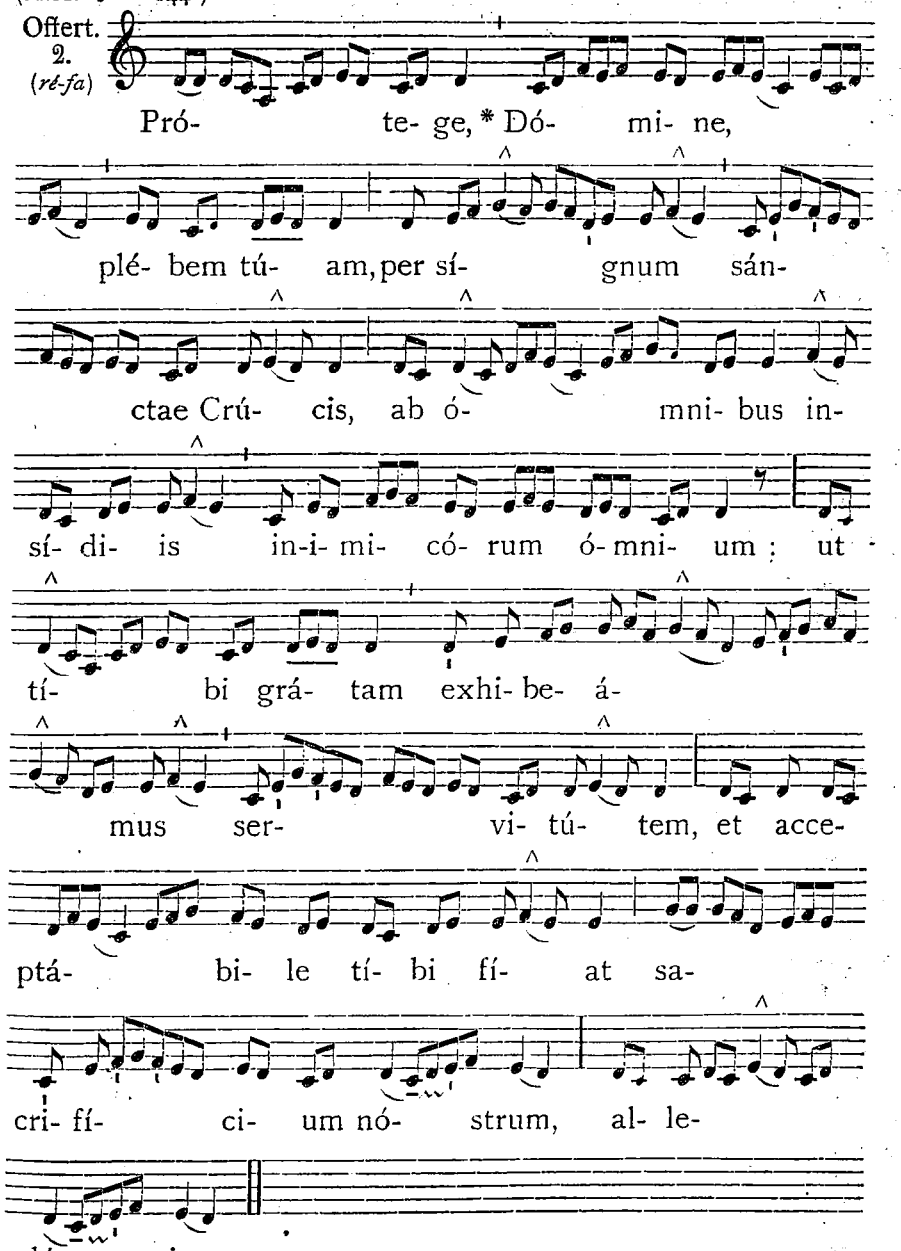


*Communio.* Per signum Crúcis. 1161.

*Vesperae de sequenti, commemoratio praecedentis.*

¶ *Sicubi tamen dicendae sint II. Vesperae de Exaltatione S. Crucis, omnia dicuntur ut in I. Vesperis, praeter Antiphonam ad* Magníficat, O crux. (*Cant.* Magnificat. 1. D 2. 199, *vel* 205), *ut infra,* 1308.

DIE 15. SEPTEMBRIS.

# FESTUM SEPTEM DOLORUM B. M. V.

*Duplex II. Classis.*

IN I. VESPERIS.

*Omnia ut in II. Vesperis*, 1315, *praeter :*

Ad Magnif. Ant. 1. D (*ré-la*)

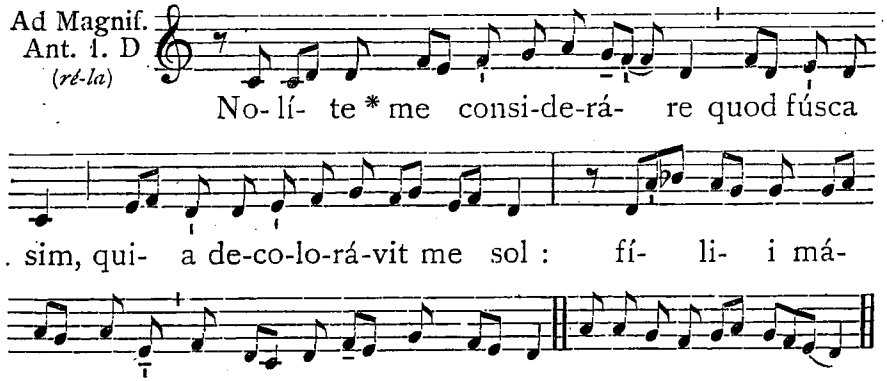


*Cant.* Magníficat. 1. D. 199, *vel* 205. — *Oratio.* Deus, in cujus passióne. 1318.

*Et fit Commemoratio praecedentis.*

Ant. 1. (*ré-la*)

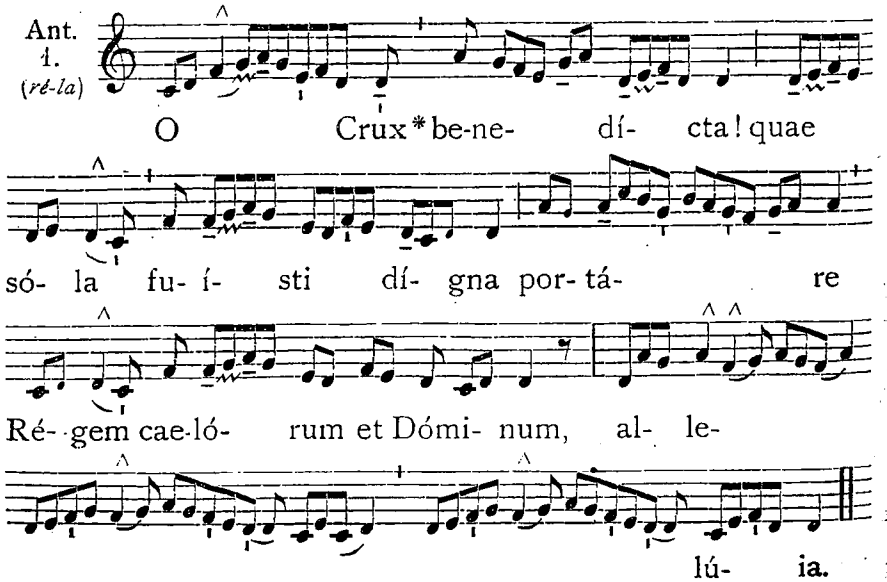


℣. Hoc sígnum Crúcis érit in caélo. ℟. Cum Dóminus ad judicándum vénerit.

*Oratio.* Deus, qui nos hodiérna. 1306.



**Ad Completorium,** *Hymnus cantatur ut in Tempore Passionis*, 428, *et in fine dicitur :* Jésu tíbi sit glória, Qui pássus es pro sérvulis...

AD MISSAM.

(M.M. ♪ = 152.)

Intr. 1. (*ré-la*)

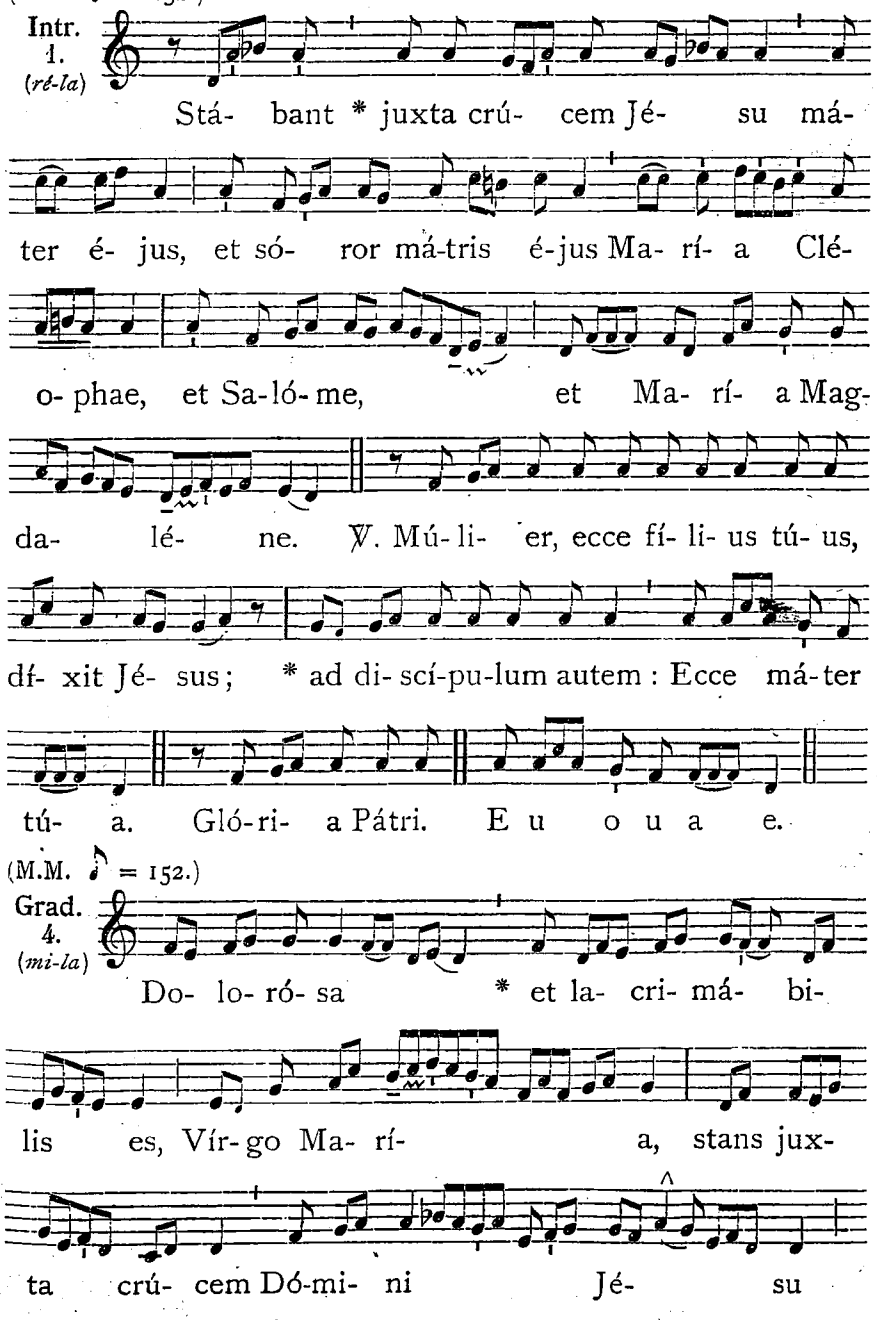


(M.M. ♪ = 152.)

Grad. 4. (*mi-la*)

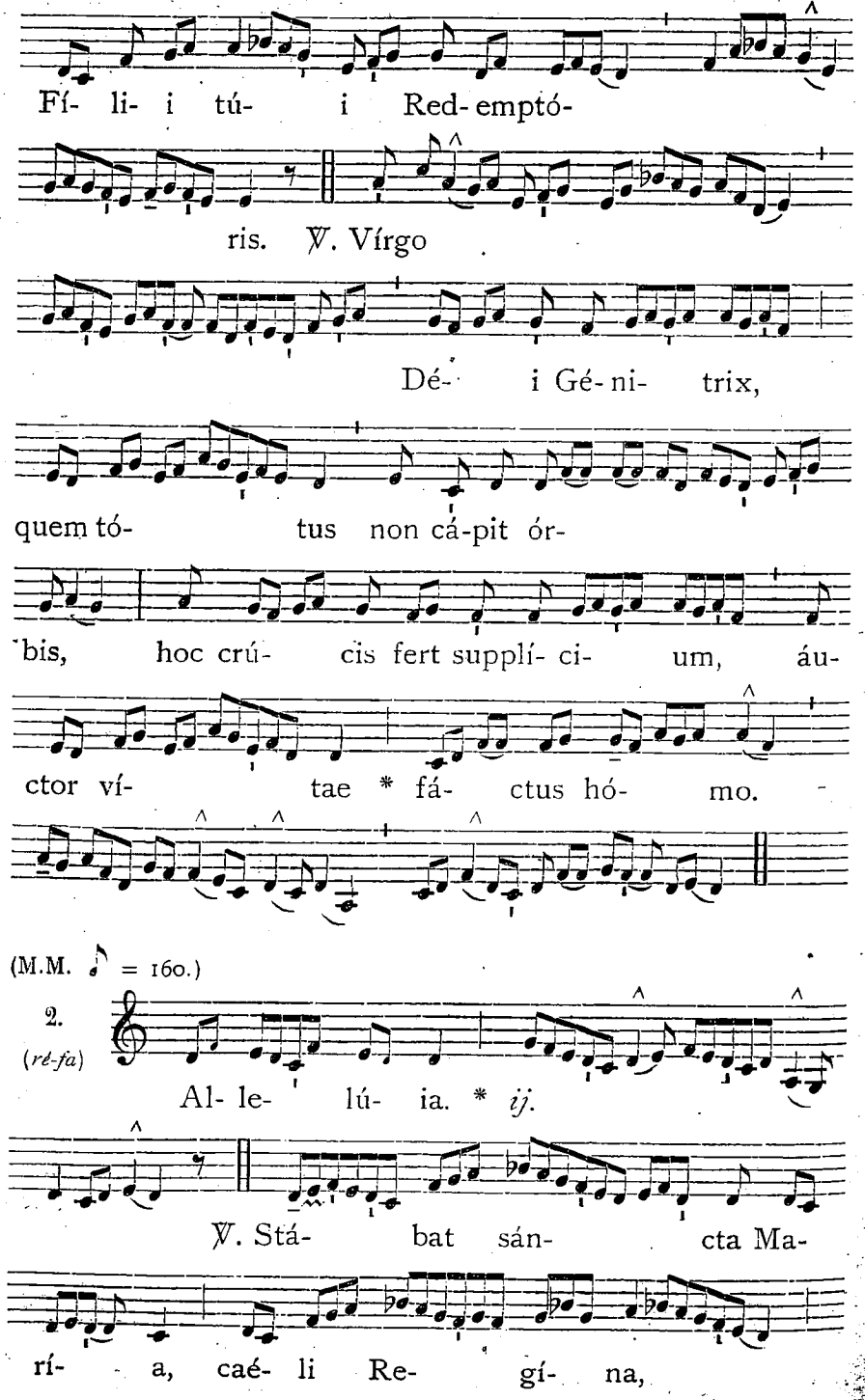
Fí- li- i tú- i Red- emptó-
ris. ℣. Vírgo
Dé- i Gé- ni- trix,
quem tó- tus non cá-pit ór-
bis, hoc crú- cis fert supplí- ci- um, áu-
ctor ví- tae * fá- ctus hó- mo.
(M.M. ♪ = 160.)
2.
(ré-fa)
Al- le- lú- ia. * ij.
℣. Stá- bat sán- cta Ma-
rí- a, caé- li Re- gí- na,



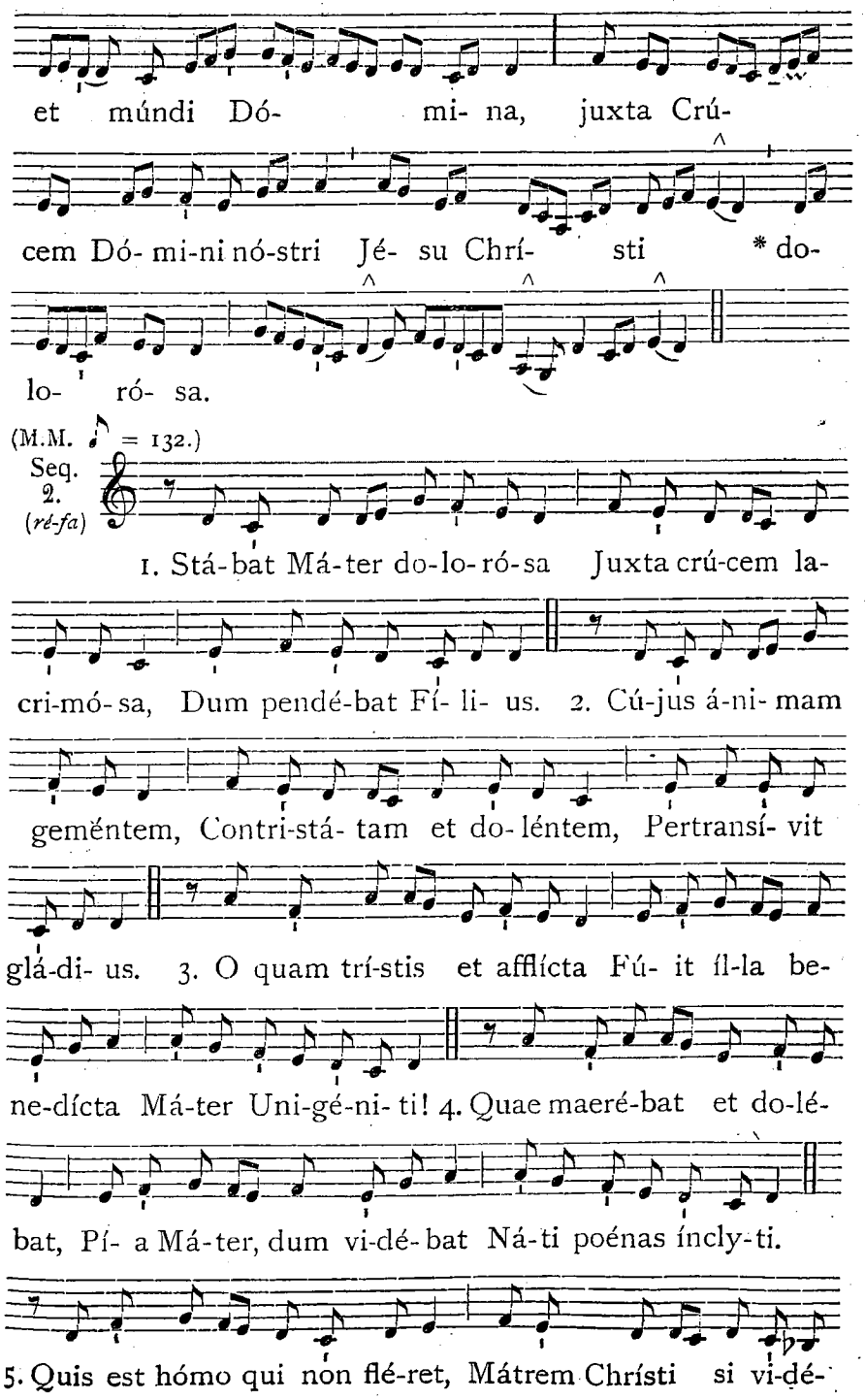
et múndi Dó- mi- na, juxta Crú-
cem Dó- mi-ni nó-stri Jé- su Chrí- sti * do-
lo- ró- sa.
(M.M. ♪ = 132.)
Seq.
2.
(ré-fa)
1. Stá-bat Má-ter do-lo-ró-sa Juxta crú-cem la-
cri-mó-sa, Dum pendé-bat Fí- li- us. 2. Cú-jus á-ni-mam
geméntem, Contri-stá- tam et do-léntem, Pertransí- vit
glá-di- us. 3. O quam trí-stis et afflícta Fú- it íl-la be-
ne-dícta Má-ter Uni-gé-ni- ti! 4. Quae maeré-bat et do-lé-
bat, Pí- a Má-ter, dum vi-dé-bat Ná-ti poénas íncly-ti.
5. Quis est hómo qui non flé-ret, Mátrem Christi si vi-dé-

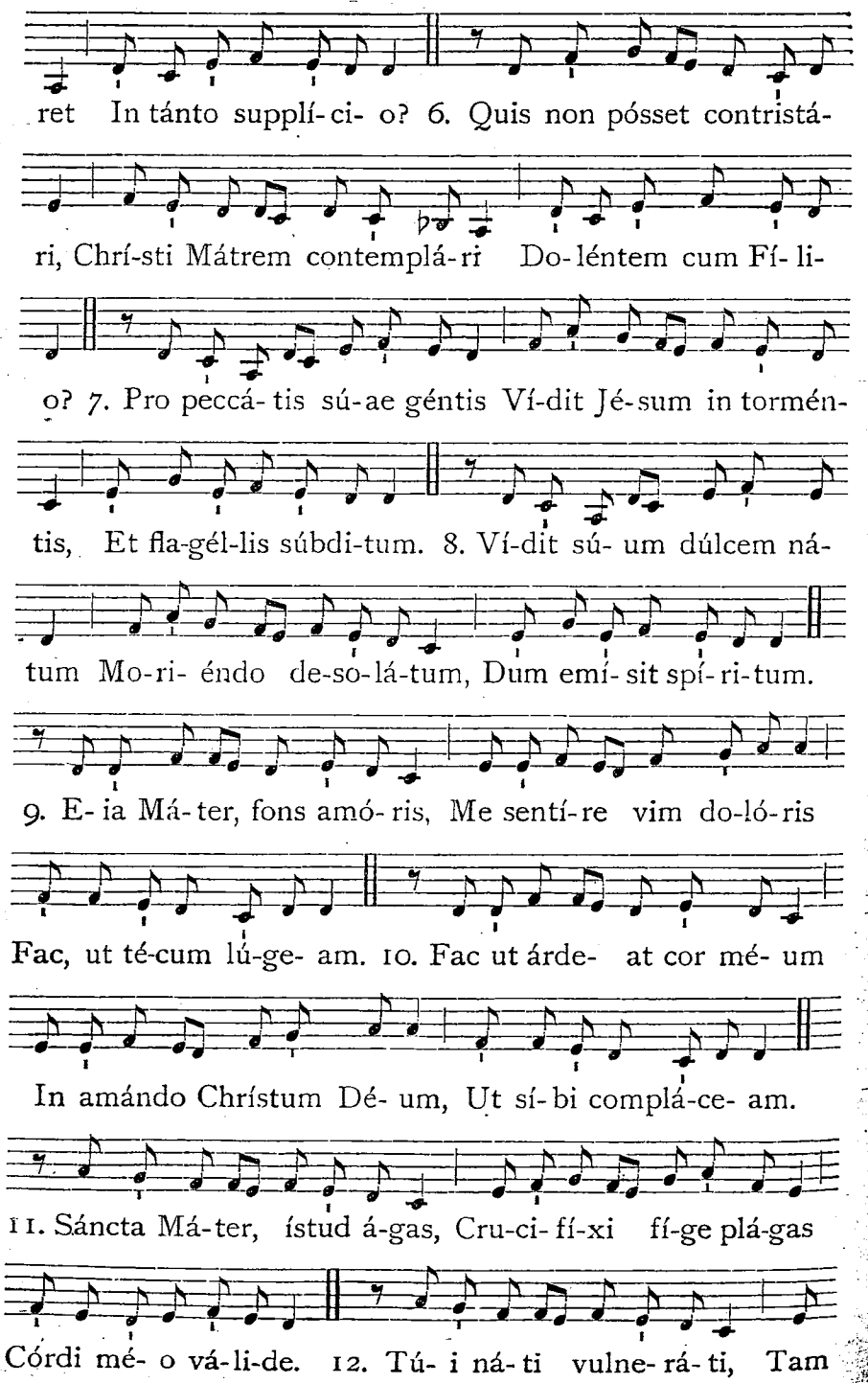
ret In tánto supplí-ci- o? 6. Quis non pósset contristá-
ri, Chrí-sti Mátrem contemplá-ri Do-léntem cum Fí-li-
o? 7. Pro peccá-tis sú-ae géntis Ví-dit Jé-sum in tormén-
tis, Et fla-gél-lis súbdi-tum. 8. Ví-dit sú-um dúlcem ná-
tum Mo-ri-éndo de-so-lá-tum, Dum emí-sit spí-ri-tum.
9. E-ia Má-ter, fons amó-ris, Me sentí-re vim do-ló-ris
Fac, ut té-cum lú-ge-am. 10. Fac ut árde-at cor mé-um
In amándo Chrístum Dé-um, Ut sí-bi complá-ce-am.
11. Sáncta Má-ter, ístud á-gas, Cru-ci-fí-xi fí-ge plá-gas
Córdi mé-o vá-li-de. 12. Tú-i ná-ti vulne-rá-ti, Tam



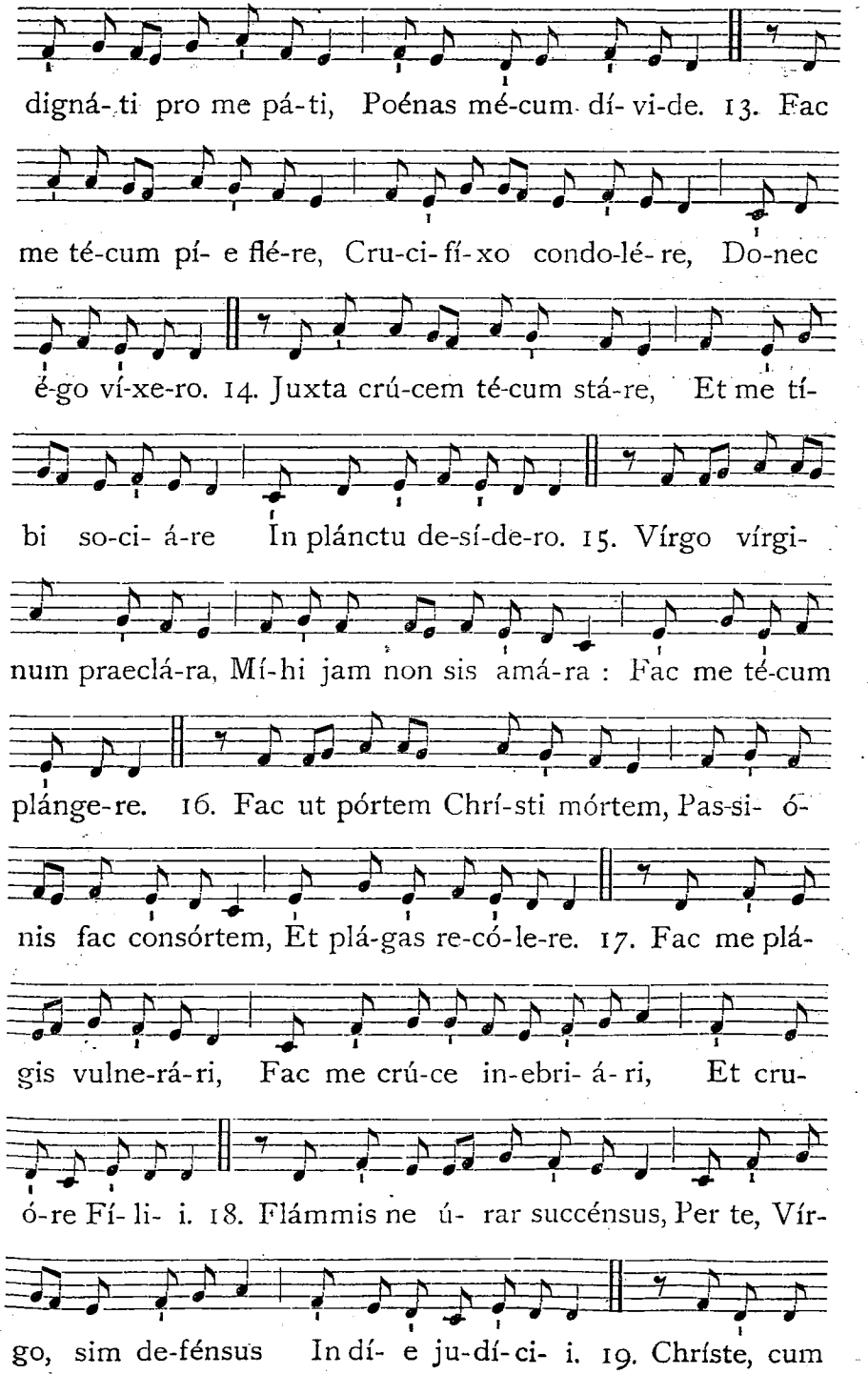
digná-ti pro me pá-ti, Poénas mé-cum dí-vi-de. 13. Fac
me té-cum pí-e flé-re, Cru-ci-fí-xo condo-lé-re, Do-nec
é-go ví-xe-ro. 14. Juxta crú-cem té-cum stá-re, Et me tí-
bi so-ci-á-re In plánctu de-sí-de-ro. 15. Vírgo vírgi-
num praeclá-ra, Mí-hi jam non sis amá-ra : Fac me té-cum
plánge-re. 16. Fac ut pórtem Chrí-sti mórtem, Pas-si-ó-
nis fac consórtem, Et plá-gas re-có-le-re. 17. Fac me plá-
gis vulne-rá-ri, Fac me crú-ce in-ebri-á-ri, Et cru-
ó-re Fí-li-i. 18. Flámmis ne ú-rar succénsus, Per te, Vír-
go, sim de-fénsus In dí-e ju-dí-ci-i. 19. Chríste, cum

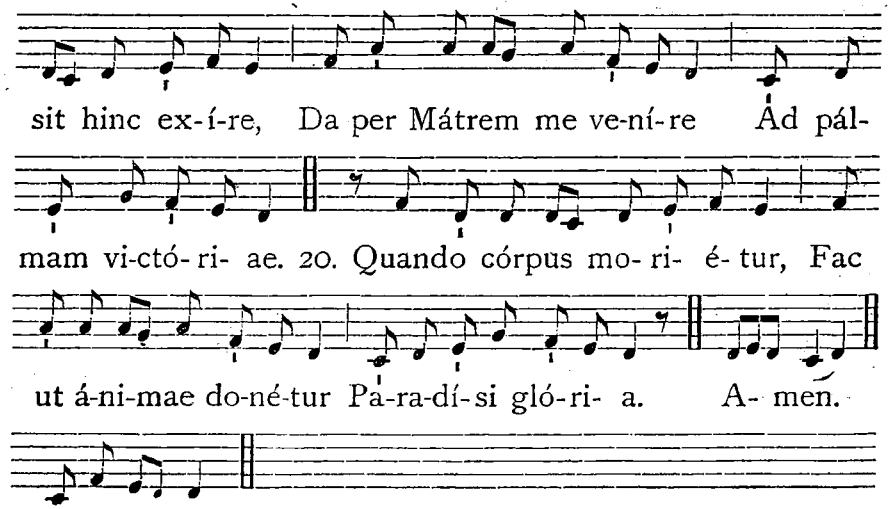


(M.M. ♪ = 144.)

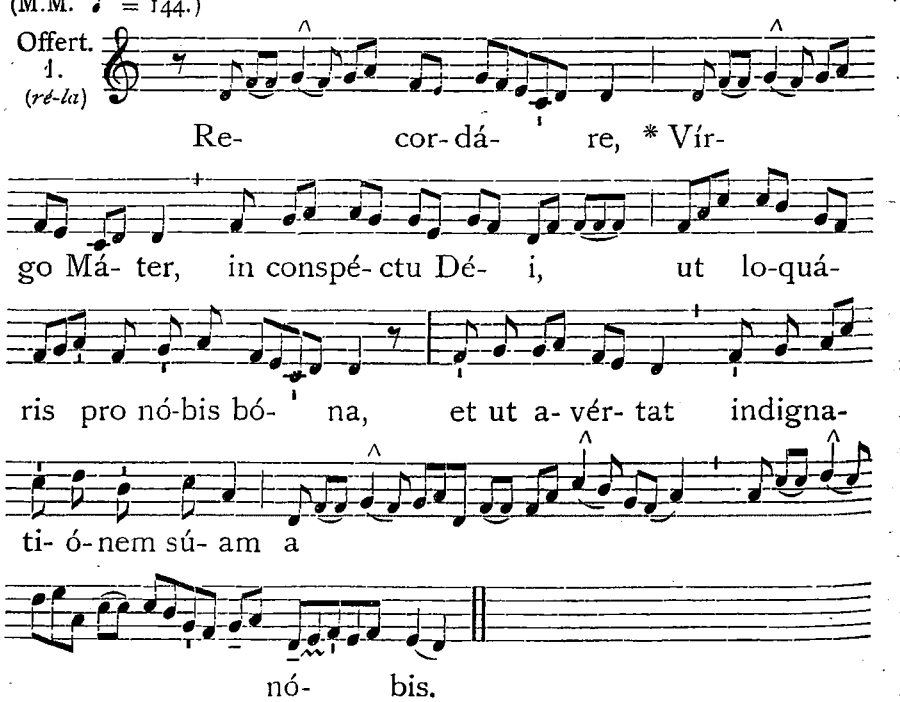


(M.M. ♪ = 160.)

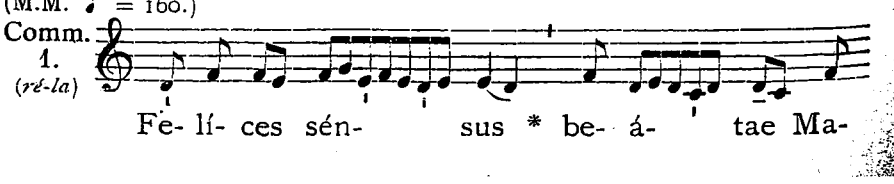




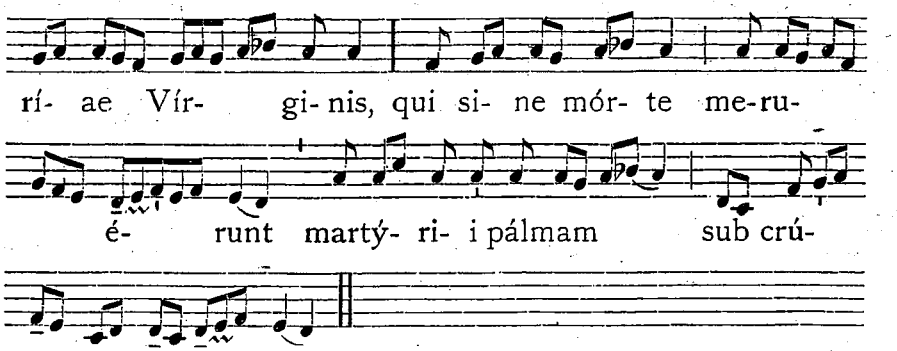


IN II. VESPERIS.

*Psalmi.* 1. Dixit Dóminus. 6. F. 144. — 2. Laudáte púeri. 1. g. 157. — 3. Laetátus sum. 4. A*. 178. — 4. Nisi Dóminus. 2. D. 181. — 5. Láuda Jerúsalem. 1. f. 195.

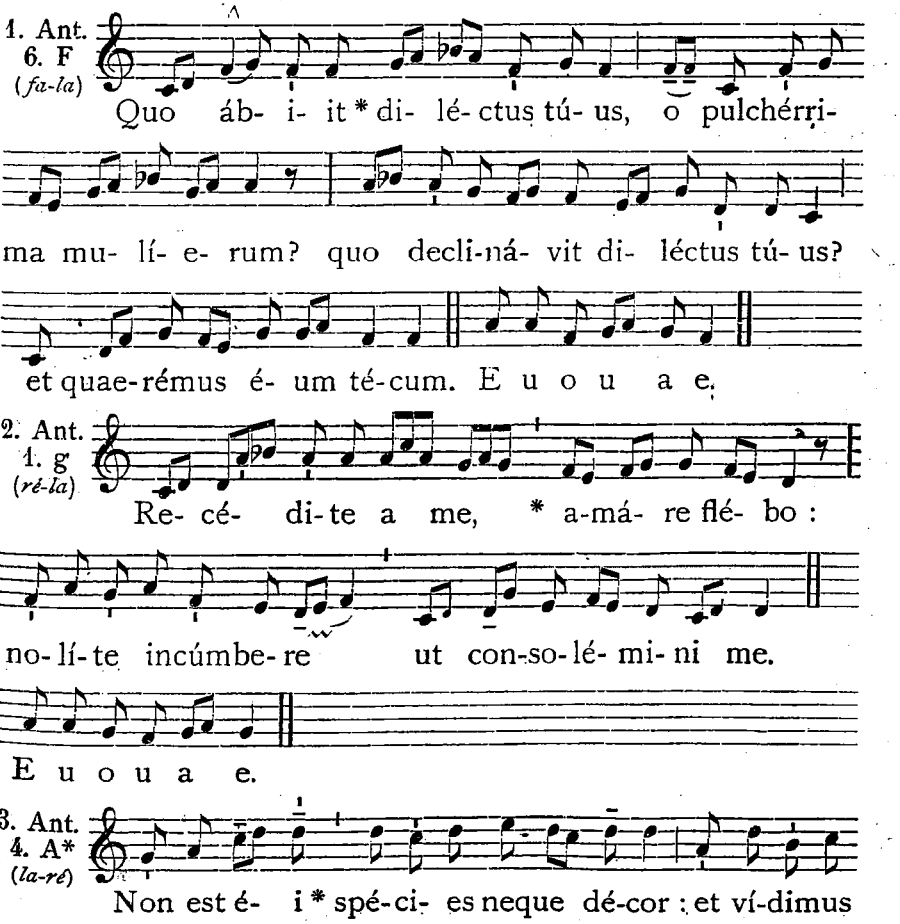

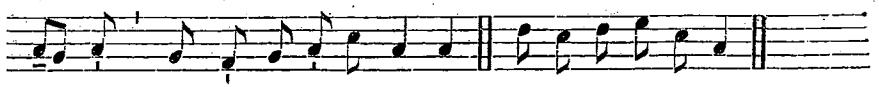

é- um, et non é-rat aspéctus. E u o u a e.

4. Ant. 2. D (*ré-fa*)

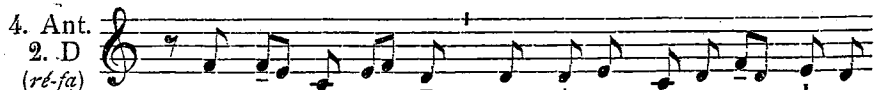

A plán-ta pé- dis * usque ad vérti-cem cá-pi-

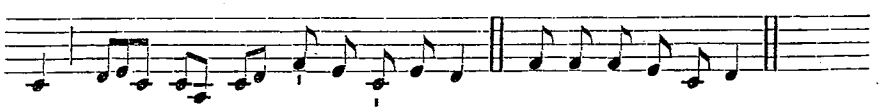

tis, non est in é- o sá-ni-tas. E u o u a e.

5. Ant. 1. f (*ré-la*)

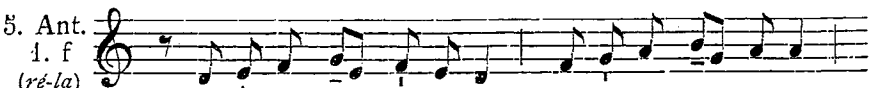

Fulcí- te me fló-ri-bus, * sti-pá- te me má- lis,

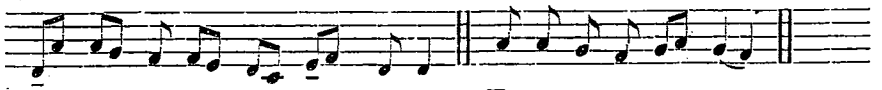

qui- a amó- re lángue- o. E u o u a e.

Capitulum. *Thren. 2. d.*

QUI comparábo te? vel cui assimilábo te fília Jerúsalem? cui exaequábo te, et consolábor te virgo fília Sion? magna est velut mare contrítio tua.

(M.M. ♪ = 132.)

Hymn. 4. (*mi-la*)

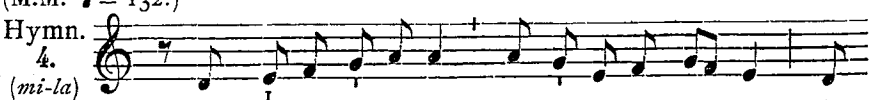

1. Jam tó-to súb-i-tus vésper é- at pó- lo, Et

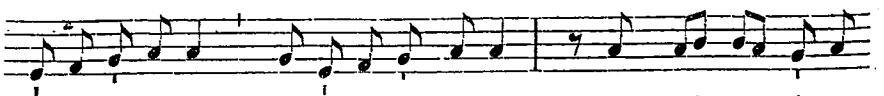

sol attó-ni-tum prae-cí-pi-tet dí- em, Dum saé-vae ré-co-

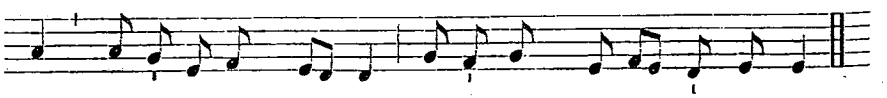

lo lu-díbri- um né- cis Di-vi-námque ca- tástrophen.

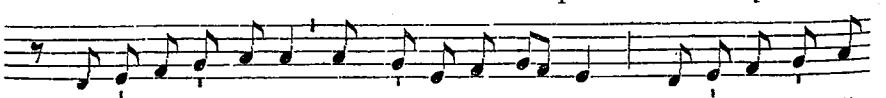

2. Spectátrix ád-e-ras supplí-ci- o Pá- rens, Má-lis ú-da, gé-

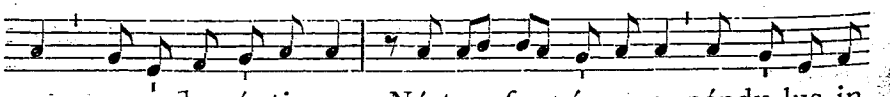

rens cor á-damánti-num : Ná-tus fu-né-re- a péndu-lus in



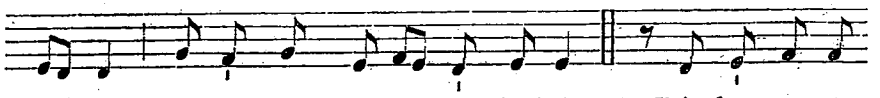

crú- ce Altos dum gémi- tus dá-bat. 3. Péndens anté

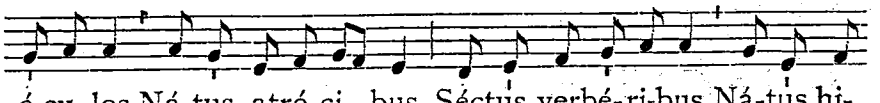

ó-cu-los Ná-tus, atró-ci- bus Séctus verbé-ri-bus, Ná-tus hi-

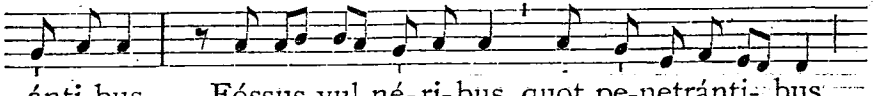

ánti-bus Fóssus vul-né-ri-bus, quot pe-netránti- bus

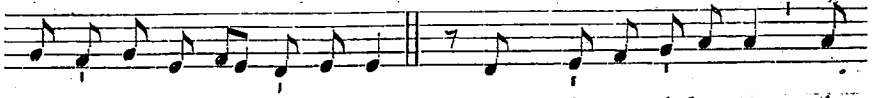

Te confí-xit a- cú-le- is! 4. Heu! spú- ta, á-lapae, vér-

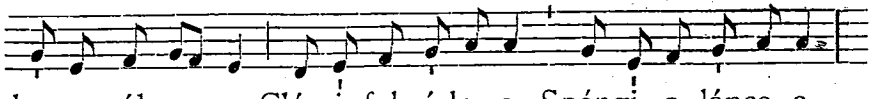

be-ra, vúlne- ra, Clá-vi, fel, á-lo- e, Spóngi- a, lánce- a,

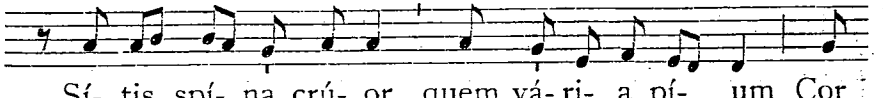

Sí- tis, spí- na, crú- or, quem vá-ri- a pí- um Cor

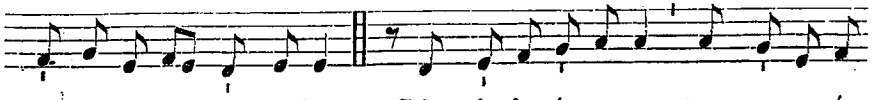

pressé-re ty- ránni-de! 5. Cúnctis intér-e- a stas ge-ne-ró-

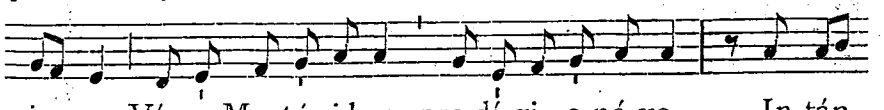

si- or Vírgo Martý-ri-bus : pro-dí-gi- o nó-vo, In tán-

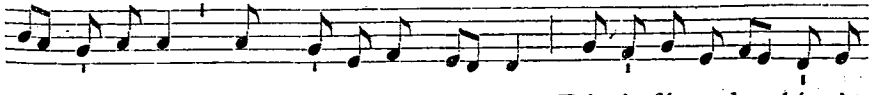

tis mó-ri- ens non mó-re-ris, Pá- rens, Dí-ris fí-xa do- ló-ri-

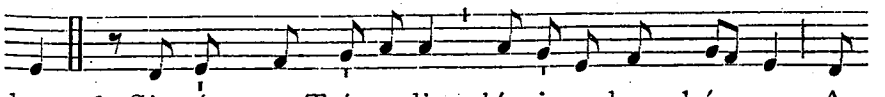

bus. 6. Sit súmmae Trí- a-di gló-ri- a, laus, hó- nor : A

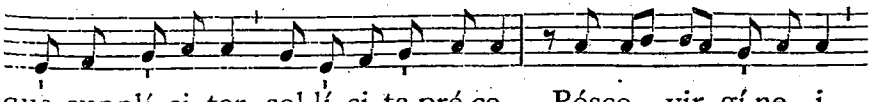

qua supplí-ci-ter sol-lí-ci-ta pré-ce, Pósco vir-gí-ne- i

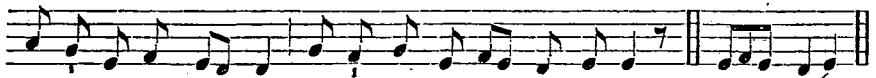

ró-bo-ris aému- las Ví-res ré-bus in áspe-ris. A- men.

℣. Regína Mártyrum óra pro nóbis. ℟. Quae juxta crúcem Jésu constitísti.

Ad Magnif. Ant. 2. D (*ré-la*)

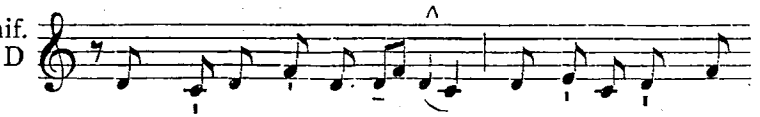

Oppréssit me dó-lor, * et fá-ci- es mé-

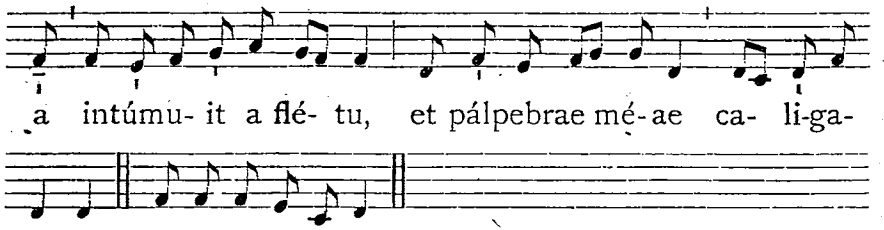

a intúmu- it a flé- tu, et pálpebrae mé-ae ca- li-ga-

vérunt. E u o u a e.

*Cant.* Magnificat. 2. D. 200, *vel* 206.

Oratio.

DEus, in cujus passióne, secúndum Simeónis prophetíam, dulcíssimam ánimam gloriósae Vírginis et Matris Maríae dolóris gládius pertransívit : † concéde propítius; ut qui dolóres ejus venerándo recólimus, * passiónis tuae efféctum felícem consequámur : Qui vivis.

## 16. SS. Cornelii et Cypriani Pontificum et Mart. *Semid.*

Oratio.

BEatórum Mártyrum paritérque Pontíficum Cornélii et Cypriáni nos, quaésumus Dómine, festa tueántur : * et eórum comméndet orátio veneránda. Per Dóminum.

*Eadem die.*

## SS. Euphemiae, Luciae et Geminiani Martyrum.

Oratio.

PRaesta Dómine précibus nostris cum exsultatióne provéntum : * ut sanctórum Mártyrum Euphémiae, Lúciae et Geminiáni, quorum diem passiónis ánnua devotióne recólimus, étiam fídei constántiam subsequámur. Per Dñum.

## 17. Impressionis Sacrorum Stigmatum in Corpore S. Francisci, Conf. *Duplex.*

*In I. Vesperis. Ant.* Similábo. 884.

℣. Signásti Dómine sérvum túum Francíscum.
℟. Signis redemptiónis nóstrae.



*In II. Vesperis. Ant.* Hic vir despíciens. 889. ℣. Signásti.

Oratio.

DOmine Jesu Christe, qui frigescénte mundo, ad inflammándum corda nostra tui amóris igne, in carne beatíssimi Francísci passiónis tuae sacra stígmata renovásti: † concéde propítius; ut ejus méritis et précibus crucem júgiter ferámus, * et dignos fructus paeniténtiae faciámus : Qui vivis et regnas.

Ad Missam.

(M.M. ♪ = 152).

Intr. 2. (*ré-fa*)

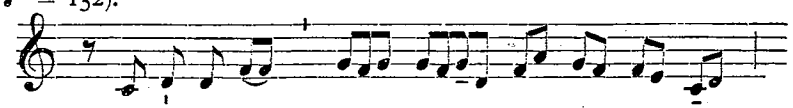

Mí-hi au-tem * áb- sit glo- ri- á- ri,

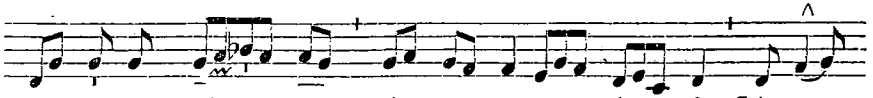

ni- si in crú- ce Dó- mi- ni nó- stri Jé-su

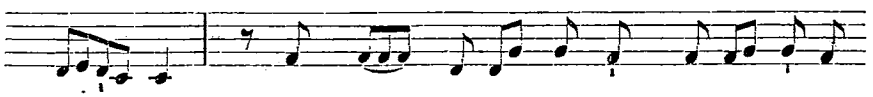

Chrí- sti, per quem mí-hi múndus cru-ci- fí-xus

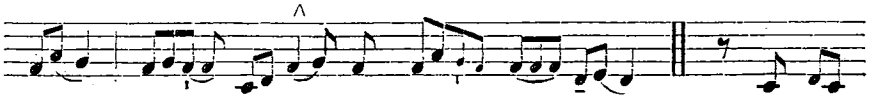

est, et é- go mún- do. *Ps.* Vó- ce

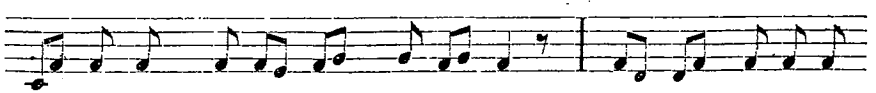

mé- a ad Dómi- num clamá- vi : * vó- ce mé- a ad

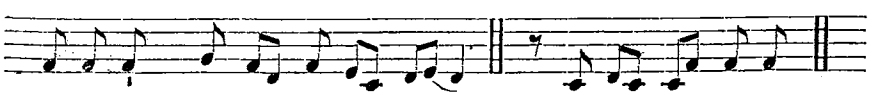

Dómi-num depre- cá-tus sum. Gló-ri- a Pátri.

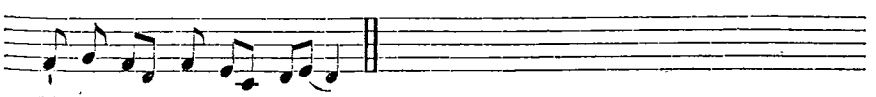

E u o u a e.

*Graduale.* Os jústi. 881.

(M.M. ♪ = 160.)

1. (*ré-la*)

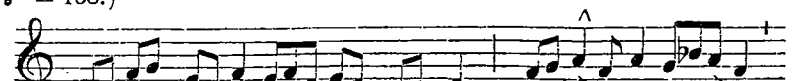

Al- le- lú- ia. * *ij.*

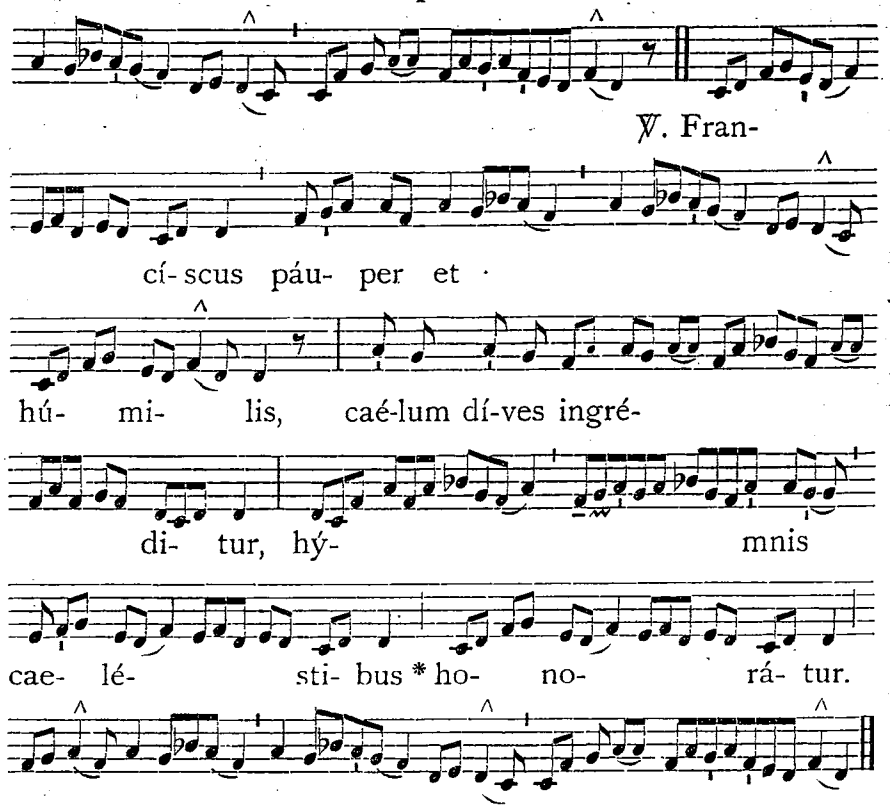


*Offertorium.* Véritas méa. 893.
*Communio.* Fidélis sérvus. 876.

## 18. S. Josephi a Cupertino Confessoris. *Duplex.*

In I. Vesperis.

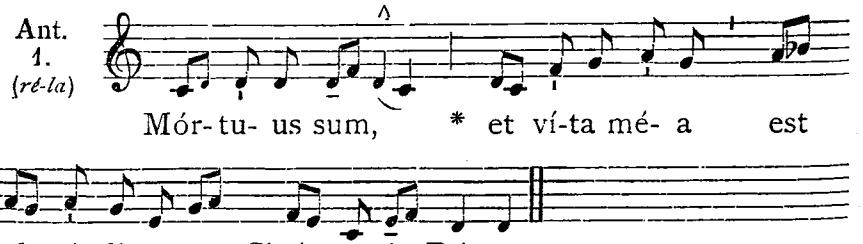


℣. Amávit éum Dóminus et ornávit éum. ℟. Stólam glóriae índuit éum.

### Oratio.

DEus, qui ad unigénitum Fílium tuum exaltátum a terra ómnia tráhere disposuísti: † pérfice propítius; ut méritis et exémplo seráphici Confessóris tui Joséphi supra terrénas omnes cupiditátes eleváti, * ad eum pervenire mereámur: Qui tecum.



### Ad Missam.

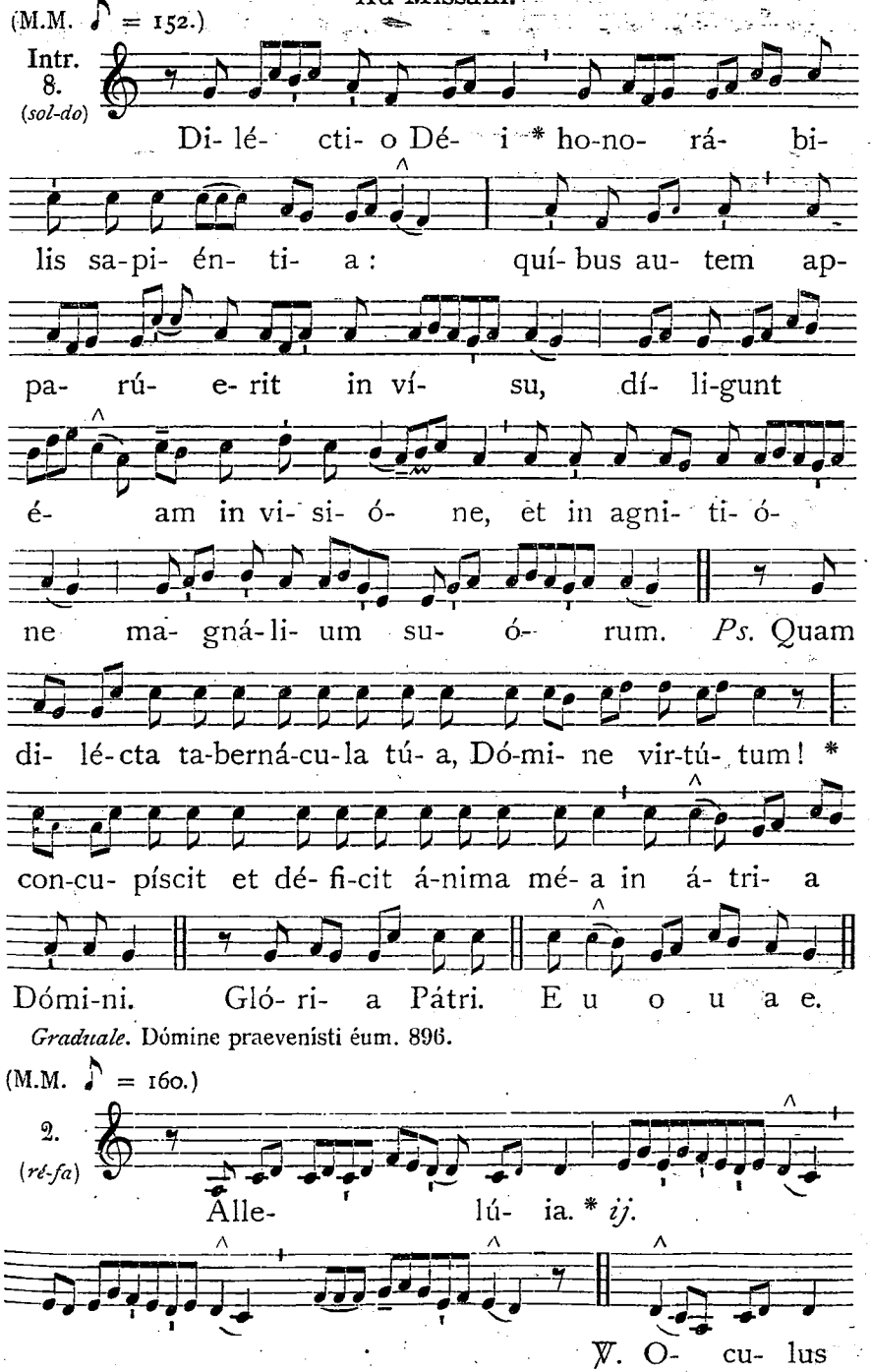


*Graduale.* Dómine praevenísti éum. 896.

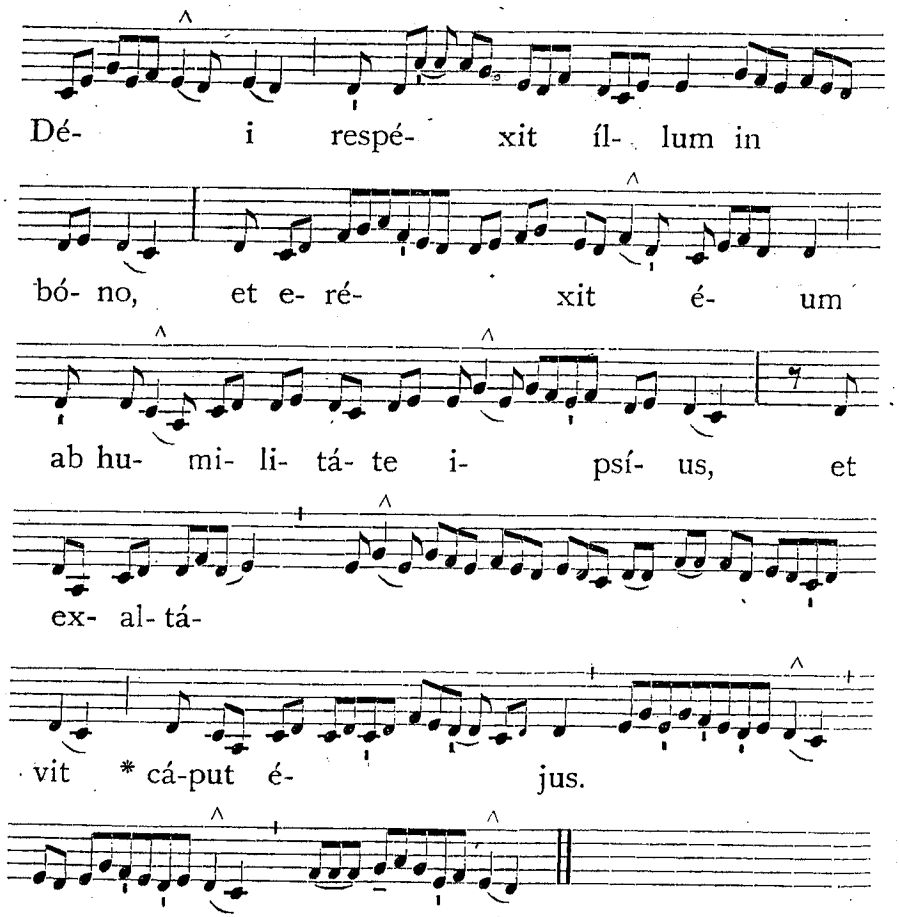


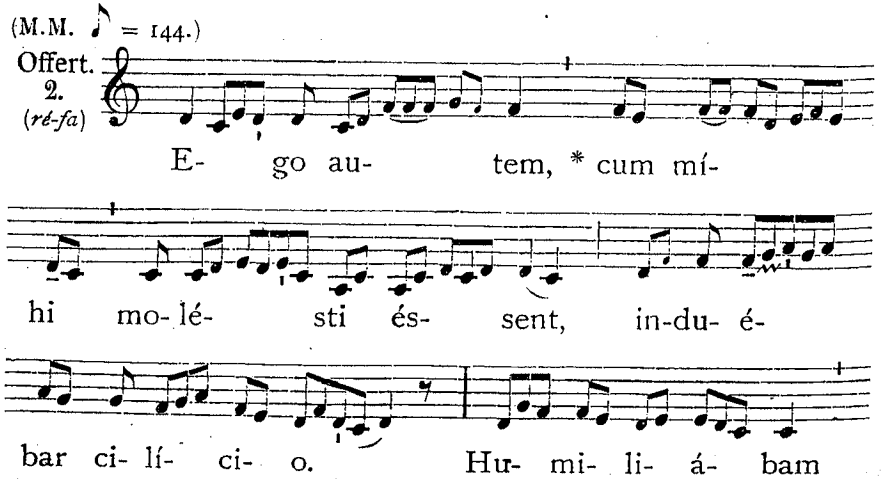




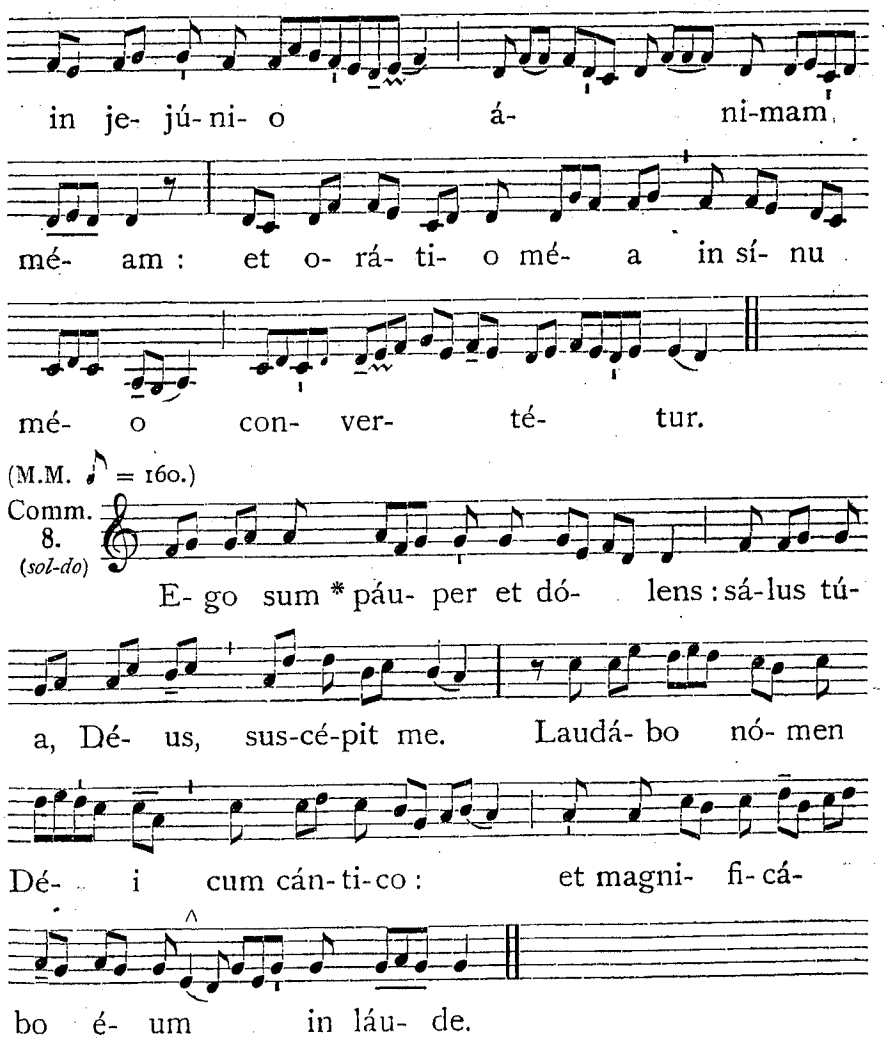


**In II. Vesperis.**

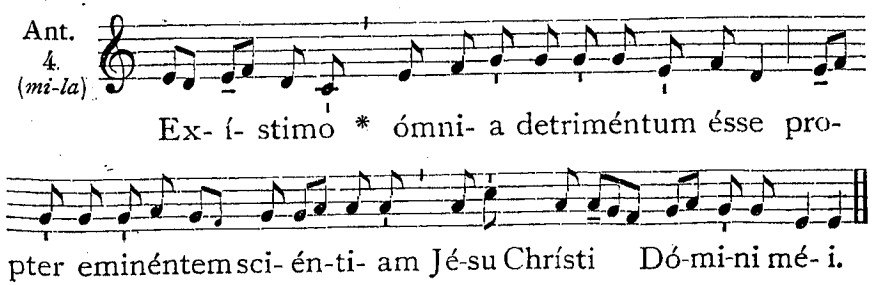


℣. Jústum dedúxit Dóminus per vías réctas.
℟. Et osténditílli régnum Déi.

## 19. SS. Januarii Episc. et Sociorum Martyrum. *Duplex.*

Oratio.

DEus, qui nos ánnua sanctórum Mártyrum tuórum Januárii et Sociórum ejus solemnitáte laetíficas : † concéde propítius; ut quorum gaudémus méritis, * accendámur exémplis. Per Dóminum.

**Missa.** Sálus autem. 861.

## 20. SS. Eustachii et Sociorum Martyrum. *Duplex.*

Oratio.

DEus, qui nos concédis sanctórum Mártyrum tuórum Eustáchii et Sociórum ejus natalítia cólere : † da nobis in aetérna beatitúdine * de eórum societáte gaudére. Per Dóminum.

**Missa.** Sapiéntiam. 858.

## 21. S. MATTHAEI APOST. ET EVANGELISTAE.

*Duplex II. Classis.*

In **Vesperis,** *omnia de Communi Evangelistarum*, 805.

Oratio.

BEáti Apóstoli et Evangelístae Matthaéi, Dómine, précibus adjuvémur : † ut quod possibílitas nostra non óbtinet, * ejus nobis intercessióne donétur. Per Dóminum.

AD MISSAM.

*Introitus.* Os jústi. 890.

*Graduale.* Beátus vir. 828.

Allelúia, allelúia. ℣. Te gloriósus. 1294.

*Offertorium.* Posuísti. 826.

(M.M. ♪ = 160.)

Comm. 4. (*mi-la*)

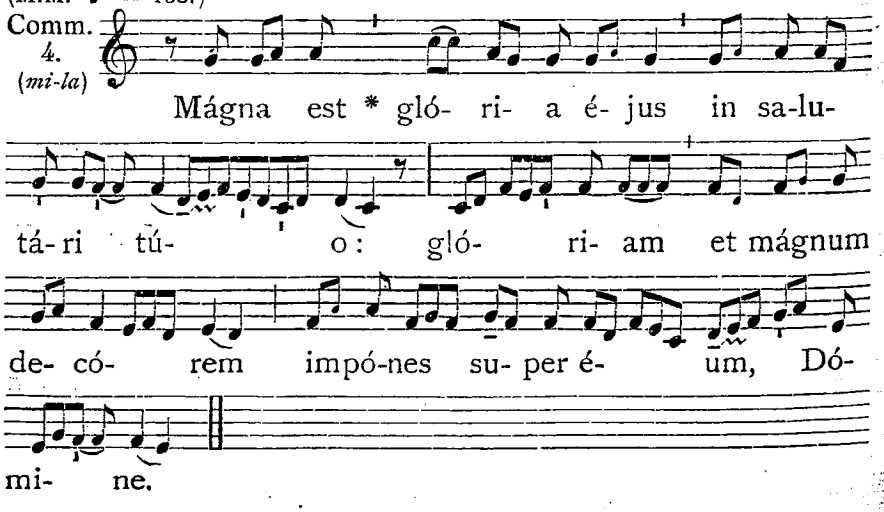




## 22. S. Thomae de Villanova Episc. et Conf. *Duplex.*

In I. et II. Vesperis.

Ant. 8. (*sol-do*)

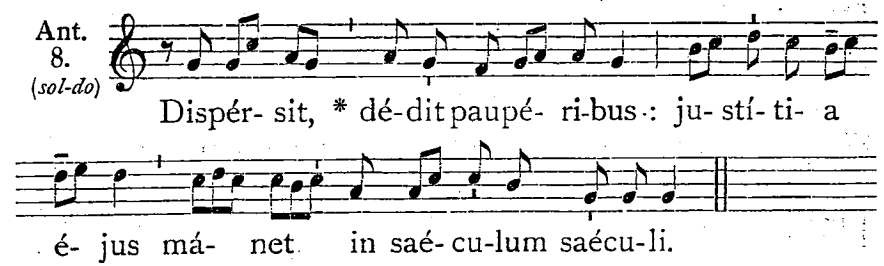


*In I. Vesperis :* ℣. Amávit éum. *In II. Vesperis :* ℣. Jústum dedúxit.

Oratio.

DEus, qui beátum Thomam Pontíficem insígnis in páuperes misericórdiae virtúte decorásti : † quaésumus; ut ejus intercessióne, in omnes qui te deprecántur, * divítias misericórdiae tuae benígnus effúndas. Per Dóminum.

**Missa.** Státuit. *de Conf. Pont.*, 873.

*Eadem die.* S. Mauritii et Sociorum Martyrum.

Oratio.

ANnue, quaésumus omnípotens Deus : ut sanctórum Mártyrum tuórum Maurítii et Sociórum ejus nos laetíficet festíva solémnitas; * ut quorum suffrágiis nítimur, eórum natalítiis gloriémur. Per Dóminum.

## 23. S. Lini Papae et Martyris. *Semid.*

Oratio.

DEus, qui nos beáti Lini Mártyris tui atque Pontíficis ánnua solemnitáte laetíficas : † concéde propítius; ut cujus natalítia cólimus, * de ejúsdem étiam protectióne gaudeámus. Per Dóminum nostrum.

*Eadem die.* S. Theclae Virginis et Martyris.

Oratio.

DA, quaésumus omnípotens Deus : * ut qui beátae Theclae Vírginis et Mártyris tuae natalítia cólimus, et ánnua solemnitáte laetémur, et tantae fídei proficiámus exémplo. Per Dóminum nostrum.

## 24. Festum B. Mariae Virginis de Mercede. *Dupl. maj.*

Oratio.

DEus, qui per gloriosíssimam Fílii tui Matrem, ad liberándos christifidéles a potestáte paganórum, nova Ecclésiam tuam prole amplificáre dignátus es : † praesta quaésumus; ut quam pie venerámur tanti óperis institutrícem, ejus páriter méritis et intercessióne, * a peccátis ómnibus et captivitáte daémonis liberémur. Per eúmdem Dóminum.

**Missa.** Sálve sáncta párens. 949.

## 26. SS. Cypriani et Justinae Martyrum. *Simpl.*

Oratio.

BEatórum Mártyrum Cypriáni et Justínae nos Dómine fóveant continuáta praesídia : † quia non désinis propítius intuéri, * quos tálibus auxíliis concésseris adjuvári. Per Dóminum.

## 27. SS. Cosmae et Damiani Martyrum. *Semid.*

Oratio.

PRaesta, quaésumus omnípotens Deus : † ut qui sanctórum Mártyrum tuórum Cosmae et Damiáni natalítia cólimus, * a cunctis malis imminéntibus eórum intercessiónibus liberémur. Per Dóminum.

## 28. S. Wenceslai Ducis et Martyris. *Semid.*

Oratio.

DEus, qui beátum Wencesláum per martýrii palmam a terréno principátu ad caeléstem glóriam transtulísti : † ejus précibus nos ab omni adversitáte custódi, * et ejúsdem tríbue gaudére consórtio. Per Dóminum.

DIE 29. SEPTEMBRIS.

# IN DEDICATIONE S. MICHAELIS ARCHANG.

*Duplex I. Classis.*

IN I. VESPERIS.

*Psalmi.* 1. Díxit Dóminus. 4. A*. 143. — 2. Confitébor. 7. a. 150. — 3. Beátus vir. 8. G. 156. — 4. Laudáte púeri. T. pérégr. 161. — 5. Laudáte Dóminum. 7. c. 175.

*Antiphonae, Capitulum et Hymnus ut in II. Vesperis*, 1331.

℣. Stétit Angelus juxta áram témpli.
℟. Hábens thuríbulum áureum in mánu súa.

Ad Magnif. Ant. 8. G (*sol-do*)

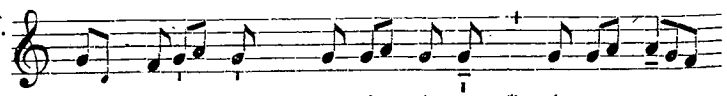

Dum sá- crum mysté- ri- um * cérne- ret

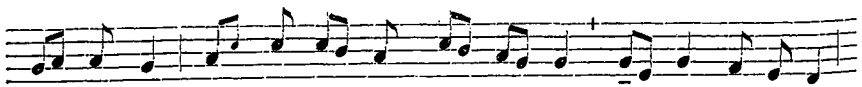

Jo- ánnes, Archánge- lus Mí-cha- el tú- ba cé-ci-nit :

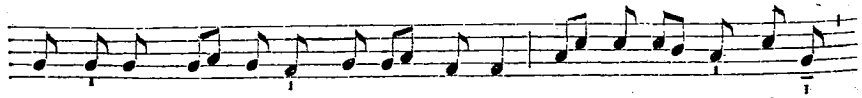

Ignósce Dó- mi-ne Dé- us nóster, qui á-pe- ris líbrum,



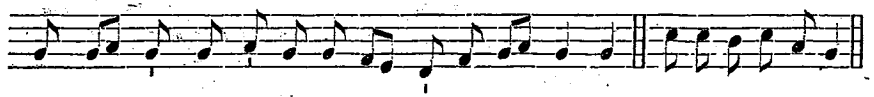

et sól- vis signá-cu-la é- jus, alle- lú- ia. E u o u a e.

*Cant.* Magníficat. 8. G. 204, *vel* 210. — *Oratio.* Deus, qui miro órdine. 1335.

AD MISSAM.

(M.M. ♪ = 152.)

Intr. 3. (*mi-do*)

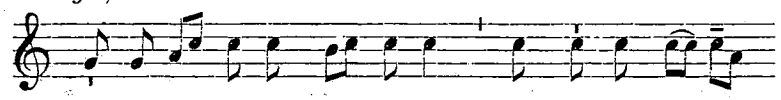

Be-ne-dí- ci- te Dó- mi-num * ómnes Ange-

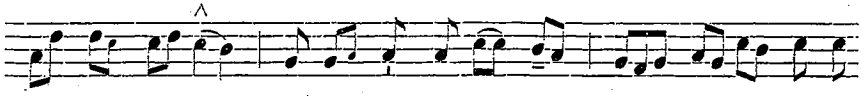

li é- jus : pot-én-tes virtú- te, qui fá- ci-tis

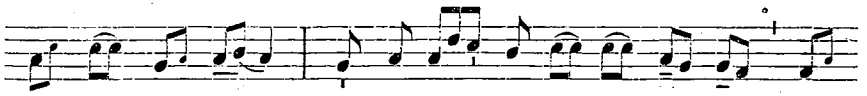

vér-bum é- jus, ad audi- éndam vó- cem ser-

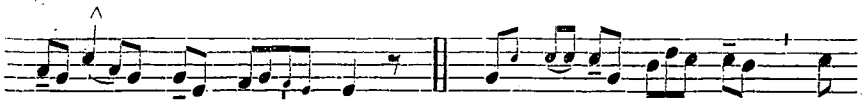

mó- num é- jus. *T. P.* Al- le- lú- ia, al-

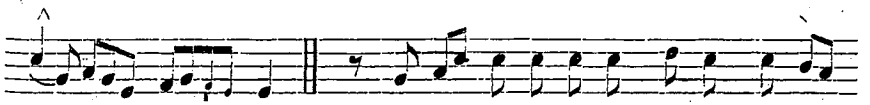

le- lú- ia. *Ps.* Bé-ne- dic á-nima mé- a Dómi-

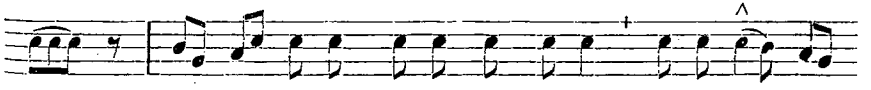

no : * et ómni- a quae intra me sunt, nómi-ni sán-

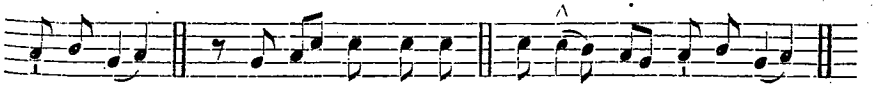

cto é-jus. Gló-ri- a Pátri. E u o u a e.

(M.M. ♪ = 152.)

Grad. 3. (*mi-do*)

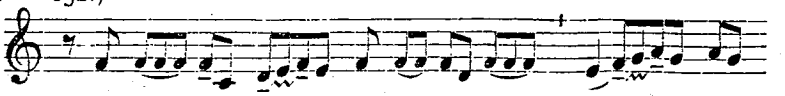

Be-ne- dí- ci-te * Dó- mi-

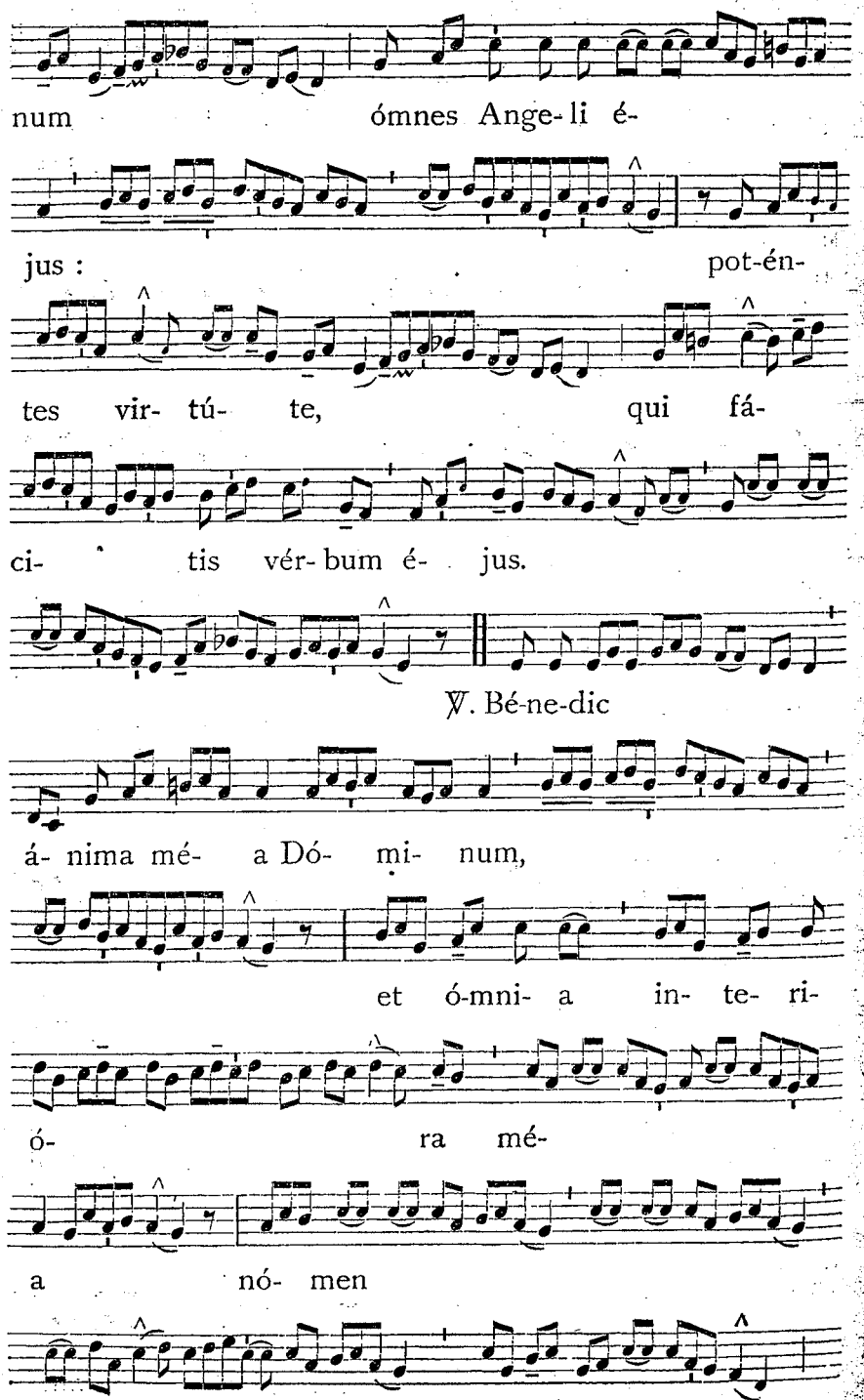




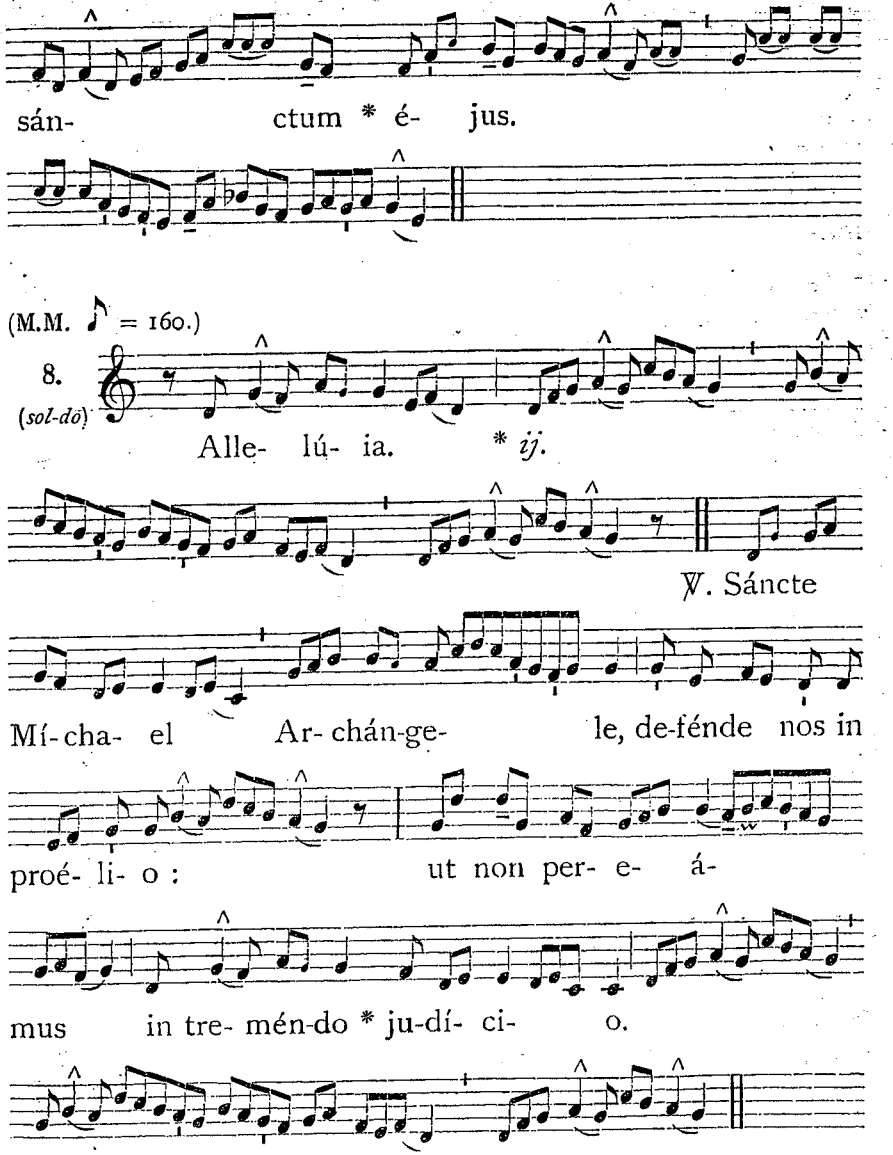


*Tempore Paschali omittitur Graduale, et ejus loco dicitur :* Allelúia, allelúia. ℣. Sáncte Míchael. *ut supra ; deinde :*

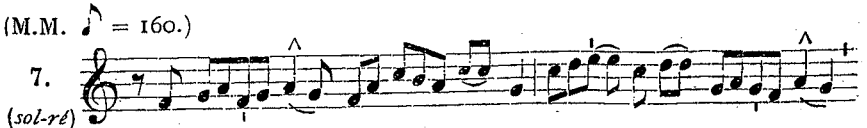

℣. Con-cús- sum est

má- re, et contré- mu- it tér-

ra, u- bi Archán-

ge- lus Mí- cha- el de-scen-dé- bat * de caé- lo.

(M.M. ♪ = 144.)

Offert. 1. (*ré-la*)

Sté- tit * An- ge- lus

juxta á- ram tém- pli,

há- bens thu- rí- bu- lum áu-

re- um in má- nu sú- a : et dá-ta

sunt é- i in-cén-sa múl- ta : et ascén-



dit

fú- mus a- ró- ma- tum in

conspéctu Dé- i, al- le-

lú- ia.

(M.M. ♪ = 160.)

Comm. 3. (*mi-do*)

Be- ne- dí- ci- te * ómnes An-ge- li Dó-

mi-ni Dó- mi- num : hýmnum dí- ci- te, et

su- per-ex-altá- te é- um in saé-

cu- la. *T. P.* Al- le- lú- ia.

## IN II. VESPERIS.

*Psalmi.* 1. Díxit Dóminus. 4. A*. 143. — 2. Confitébor. 7. a. 150. — 3. Beátus vir. 8. G. 156. — 4. Laudáte púeri. T. peregr. 161. — 5. Confitébor tíbi... quóniam. 7. c. 188.

1. Ant. 4. A* (*la-ré*)

Sté-tit Ange- lus * juxta á-ram témpli, há-

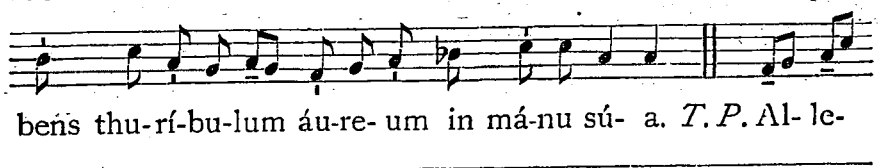

bens thu-rí-bu-lum áu-re-um in má-nu sú- a. *T. P.* Al- le-

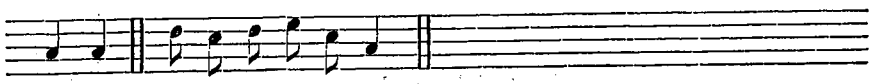

lú- ia. E u o u a e.

2. Ant. 7. a (*sol-ré*)

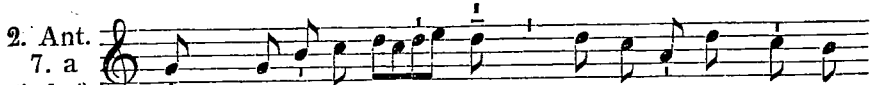

Dum prae-li- a-ré- tur * Mícha- el Archánge-

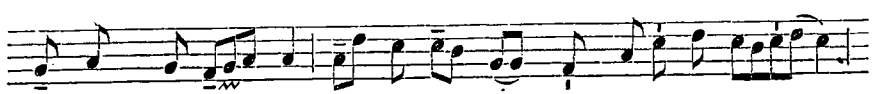

lus cum dra-có- ne, au- dí- ta est vox dicénti- um :

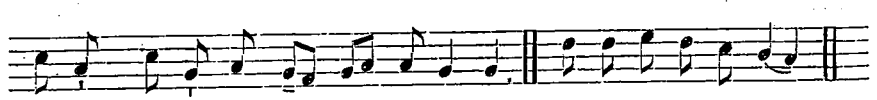

Sá-lus Dé- o nóstro, al- le-lú- ia. E u o u a e.

3. Ant. 8. G (*sol-do*)

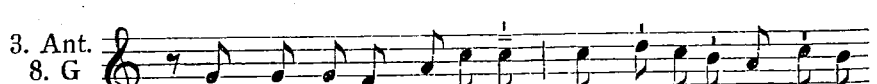

Archánge- le Mícha- el, * constí- tu- i te príncí-

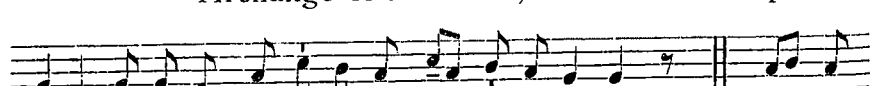

pem su-per ómnes á-nimas sus- ci-pi- éndas. *T. P.* Al- le-

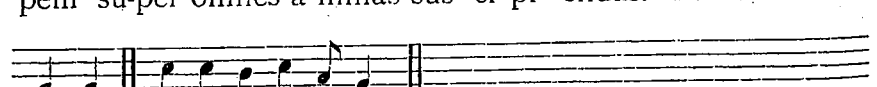

lú- ia. E u o u a e.

4. Ant. T. per. (*sol-la*)



Ange-li Dómi- ni, * Dómi-num bene-dí- ci-te

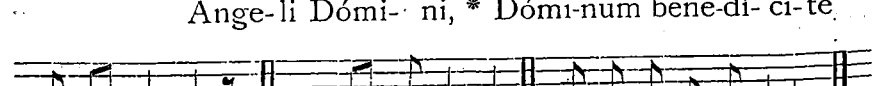

in ae-térnum. *T. P.* Al- le-lú- ia. E u o u a e.



5. Ant. 7. c (*sol-ré*)

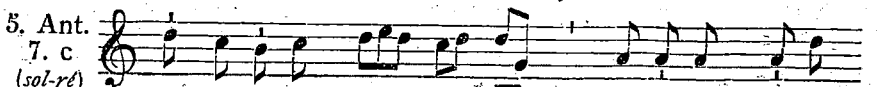

Ange-li, Archán- ge- li, * Thró-ni et Domi-

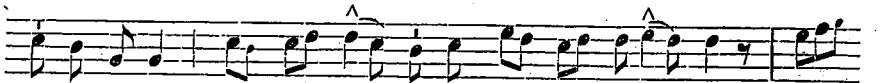

na-ti- ó-nes, Prin-ci- pá- tus et pot- e- stá- tes, Vir-

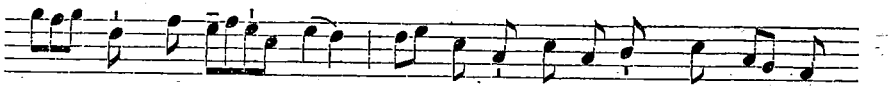

tú- tes cae-ló- rum, lau-dá-te Dómi-num de caé- lis,

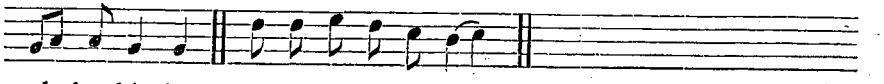

al- le-lú- ia. E u o u a e.

**Capitulum.** *Apoc. 1.*

SIgnificávit Deus quae opórtet fieri cito, † loquens per Angelum suum servo suo Joánni, qui testimónium perhíbuit verbo Dei, * et testimónium Jesu Christi, quaecúmque vidit.

(M.M. ♪ = 152.)

Hymn. 2. (*ré-fa*)

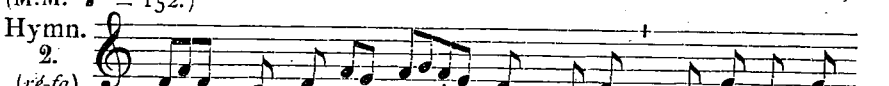

1. Te spléndor et vír- tus Pátris, Te ví-ta Jé-

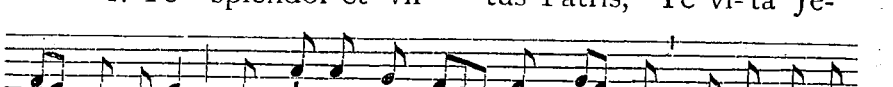

su córdi- um, Ab ó-re qui pén- dent tú- o, Laudámus in-

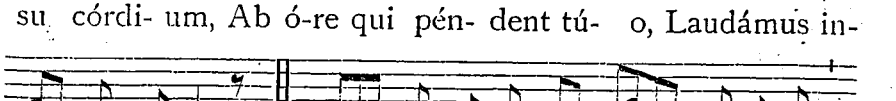

ter Ange-los. 2. Tí- bi míl-le dén-sa míl-li- um

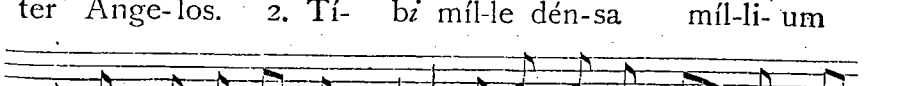

Dú-cum co-ró- na mí- li- tat : Sed éxpli- cat ví- ctor crú-

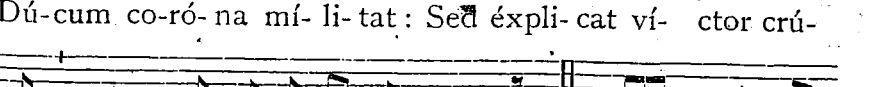

cem Mícha- el sa-lú-tis sígni- fer. 3. Dra- có-nis hic

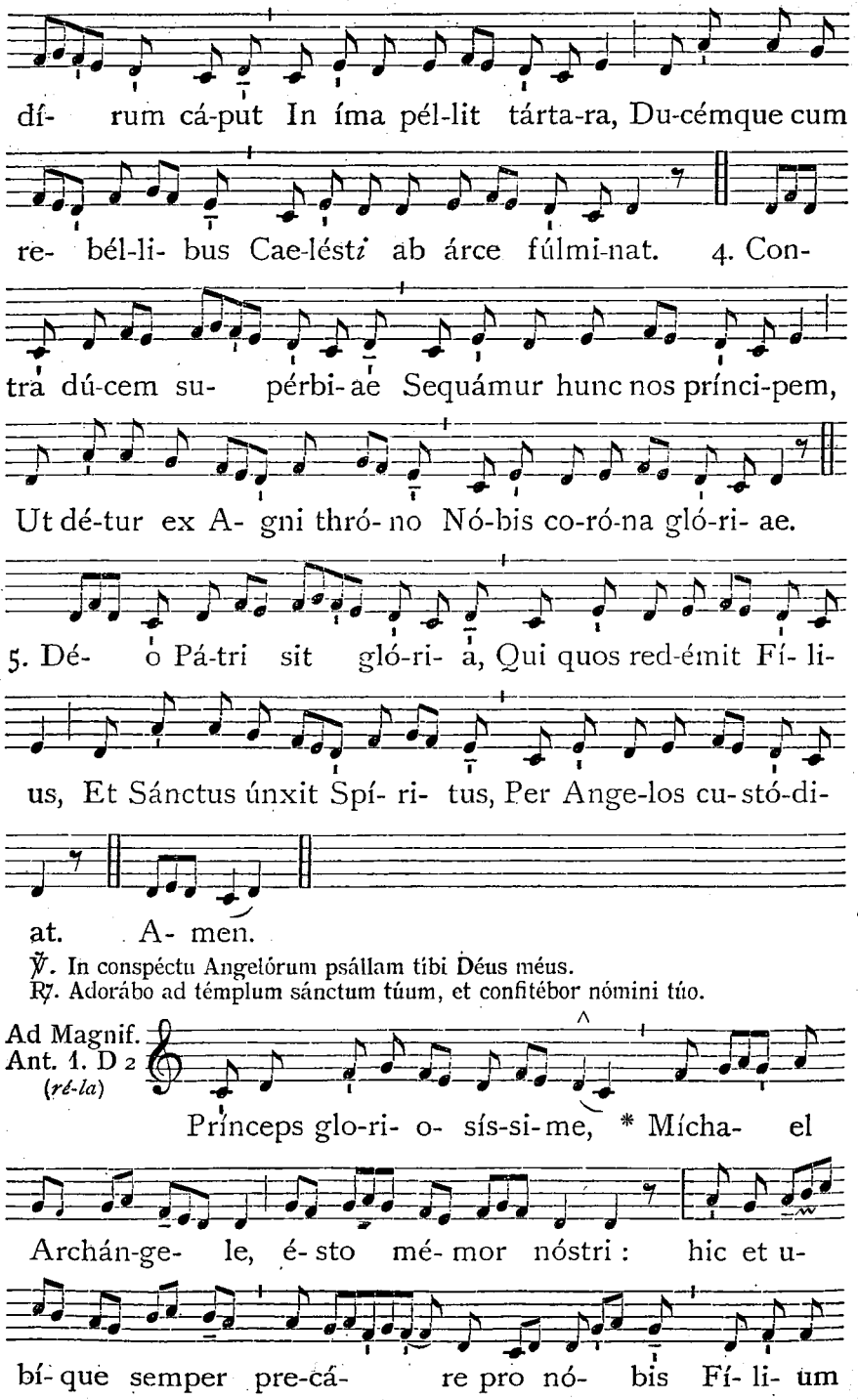


℣. In conspéctu Angelórum psállam tibi Déus méus.
℟. Adorábo ad témplum sánctum túum, et confitébor nómini túo.






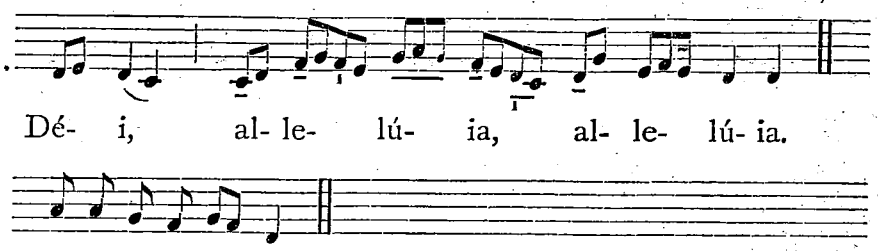


*Cant.* Magníficat. 1. J. 199, *vel* 205.

Oratio.

DEus, qui miro órdine Angelórum ministéria hominúmque dispénsas: † concéde propítius; ut a quibus tibi ministrántibus in caelo semper assístitur, * ab his in terra vita nostra muniátur. Per Dóminum.

---

## 30. S. Hieronymi Presbyteri, Conf. et Eccl. Doct. *Duplex.*

*In I. et II. Vesperis. Ant.* O Dóctor... beáte Hierónyme. 879.

Oratio.

DEus, qui Ecclésiae tuae in exponéndis sacris Scriptúris beátum Hierónymum Confessórem tuum, Doctórem máximum providére dignátus es : † praesta quaésumus : ut ejus suffragántibus méritis, * quod ore simul et ópere dócuit, te adjuvánte exercére valeámus. Per Dóminum nostrum.

**Missa.** In médio. 881.

---

# FESTA OCTOBRIS.

## 1. S. Remigii Episcopi et Confessoris. *Semid.*

Oratio.

DA, quaésumus omnípotens Deus : † ut beáti Remígii Confessóris tui atque Pontíficis veneránda solémnitas, * et devotiónem nobis áugeat et salútem. Per Dóminum.

---

## 2. Sanctorum Angelorum Custodum. *Dupl. maj.*

In I. Vesperis.

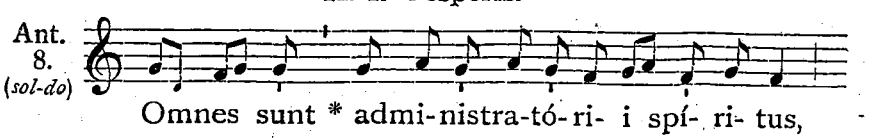

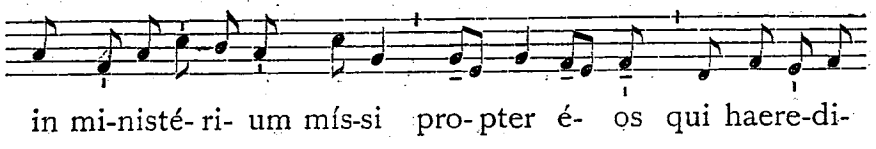


℣. In conspéctu Angelórum psállam tíbi Déus méus.
℟. Adorábo ad témplum sánctum túum, et confitébor nómini túo.

Oratio.

DEus, qui ineffábili providéntia sanctos Angelos tuos ad nostram custódiam míttere dignáris :·† largíre supplícibus tuis et eórum semper protectióne deféndi, * et aetérna societáte gaudére. Per Dóminum.

Ad Missam.

*Introitus.* Benedícite. 1327.

*Graduale.* Angelis súis. 396.

(M.M. ♪ = 160.)

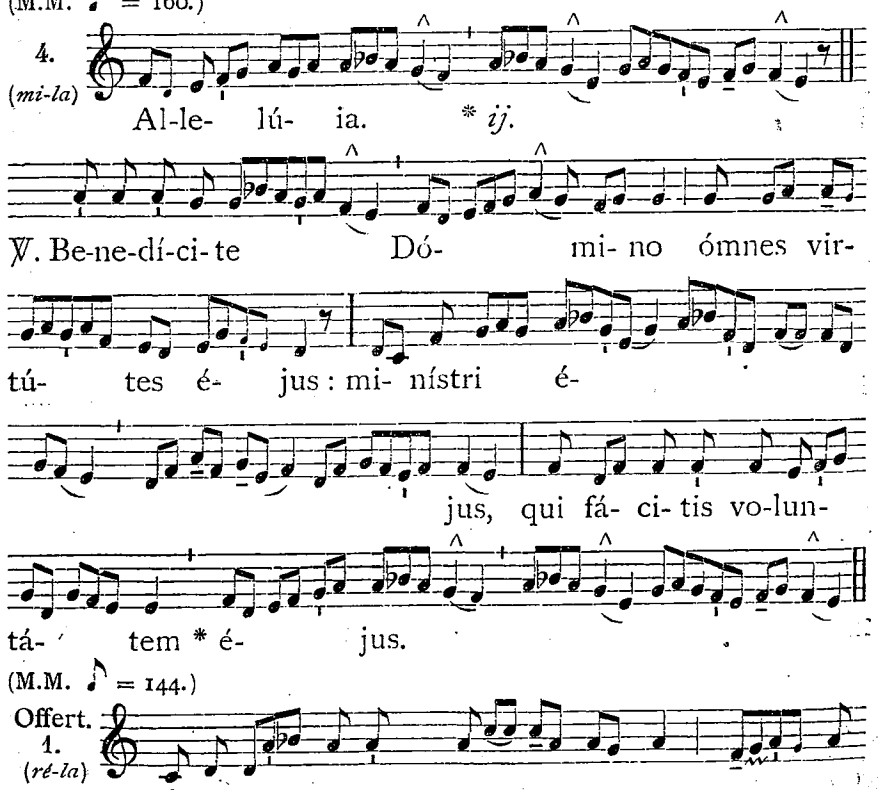


(M.M. ♪ = 144.)






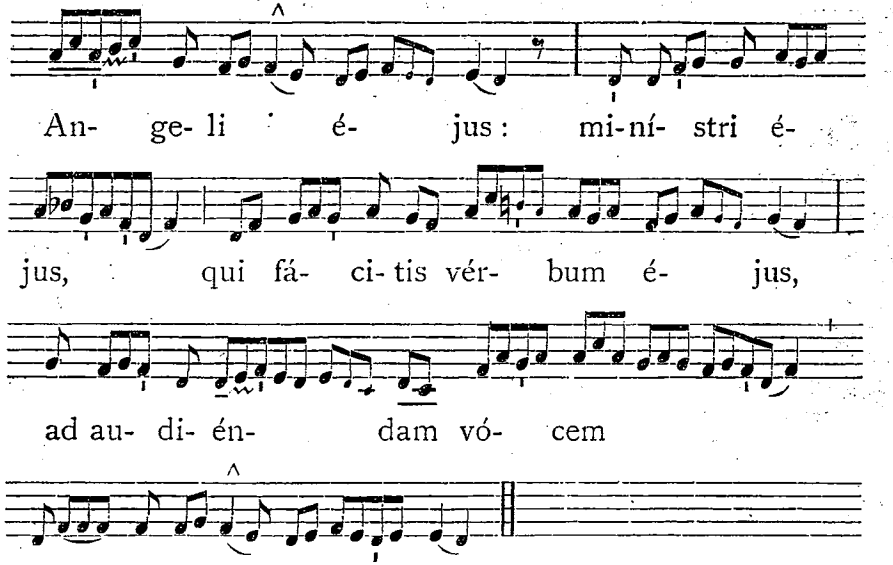


*Communio.* Benedícite. 1331.

In II. Vesperis.

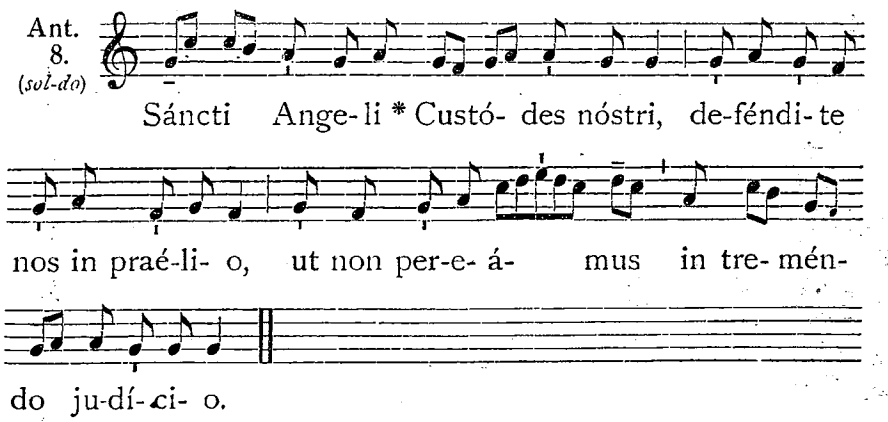


℣. In conspéctu Angelórum psállam tíbi Déus méus.
℟. Adorábo ad témplum sánctum túum, et confitébor nómini túo.

## 4. S. Francisci Confessoris. *Dupl. maj.*

Oratio.

DEus, qui Ecclésiam tuam beáti Francísci méritis foetu novae prolis amplíficas, tríbue nobis : † ex ejus imitatióne terréna despícere, * et caeléstium donórum semper participatióne gaudére. Per Dóminum.

**Missa,** *ut in die 17. Septembris,* **1319.**

## 5. SS. Placidi et Sociorum Martyrum. *Simpl.*

**Oratio.**

DEus, qui nos concédis sanctórum Mártyrum tuórum Plácidi et Sociórum ejus natalítia cólere : † da nobis in aetérna beatitúdine * de eórum societáte gaudére. Per Dóminum.

## 6. S. Brunonis Confessoris. *Duplex.*

**Oratio.**

SAncti Brunónis Confessóris tui, quaésumus Dómine, intercessiónibus adúvemur : † ut qui majestátem tuam grá- viter delinquéndo offéndimus, * ejus méritis et précibus nostrórum delictórum véniam consequámur. Per Dñum.

**Missa.** Os jústi. *de Comm. Conf. non Pont.*, 890.

## 7. IN SOLEMNITATE SS. ROSARII B. M. V.

*Duplex II. Classis.*

IN I. VESPERIS.

*Omnia ut in II. Vesperis*, 1342, *praeter :*

(M.M. ♪ = 160.)

Hymn. 2. (*la-do*)

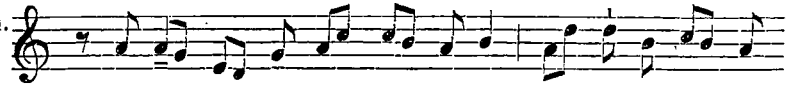

1. Cae-lé- stis áu-lae Nún-ti- us, Ar-cá-na pán-dens

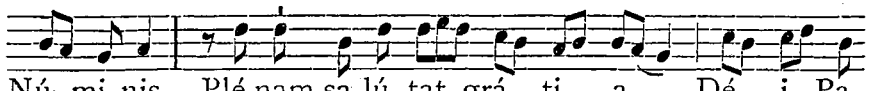

Nú- mi-nis, Plé-nam sa-lú-tat grá- ti- a Dé- i Pa-

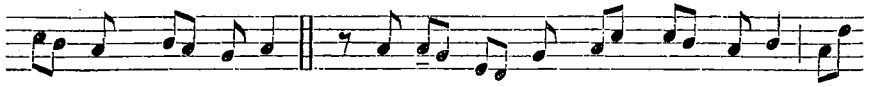

rén- tem Vír- gi-nem. 2. Vírgo pro- pínquam sángui-ne Má-

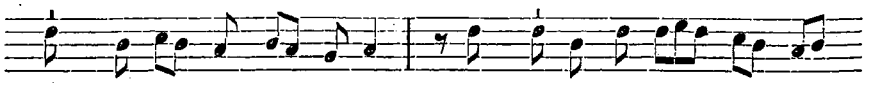

trem Jo- án-nis ví- si- tat, Qui cláusus álvo gé- sti-

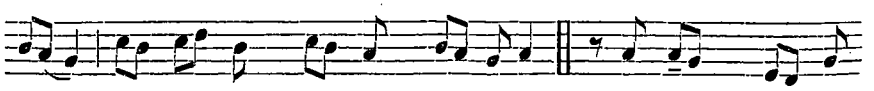

ens Ad- és- se Chrí- stum nún-ti- at. 3. Vérbum, quod an-

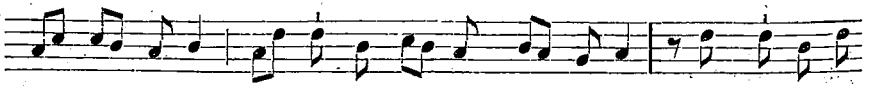

te saé- cu-la E ménte Pá- tris pród- i- it, E Mátris ál-



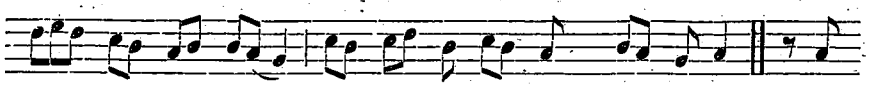

vo Vír- gi- nis - Mor- tá- lis ín- fans ná- sci-tur. 4. Tém-

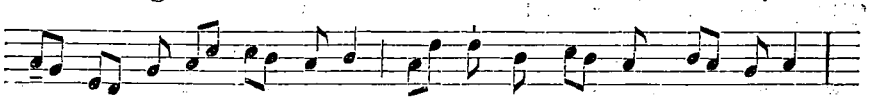

plo pu- él-lus sí- sti-tur, Le- gíque pá- ret Lé- gi-fer :

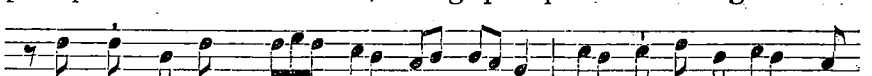

Hic se Red-émptor páu- pe- re Pré- ti- o red-émptus

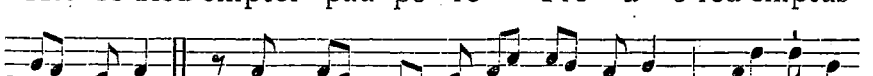

ímmo-lat. 5. Quem jam do- lé-bat pér- di-tum, Mox laéta

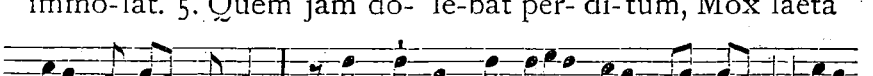

Má- ter ín-ve-nit Ignó- ta dóctis mén- ti- bus E-

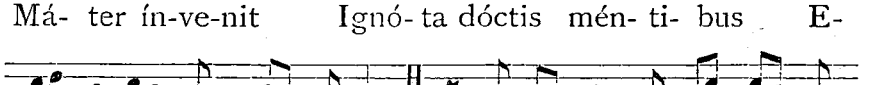

dis- se-rén- tem Fí- li- um. 6. Jé-su tí- bi sit gló- ri-

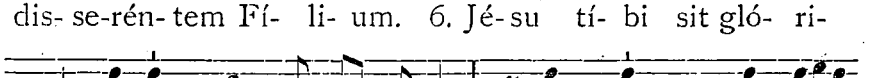

a, Qui ná-tus es de Vír- gi-ne, Cum Pátre et álmo

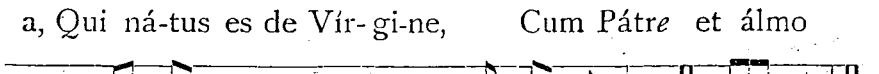

Spí- ri- tu, In sempi- tér-na saé- cu-la. A- men.

℣. Regína sacratíssimi Rosárii, óra pro nóbis.
℟. Ut dígni efficiámur promissiónibus Christi.

Ad Magnif. Ant. 1. D (*ré-la*)

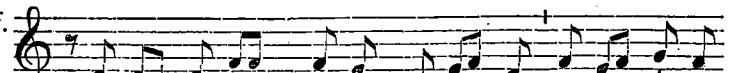

Be- á- ta es * Vírgo Ma-rí- a, Dé- i Gé-ni-

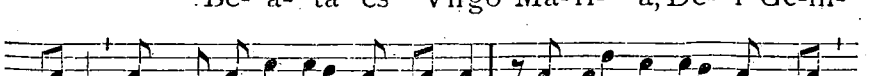

trix, quae cre-di-dí-sti Dómi- no : per-fé- cta sunt in te

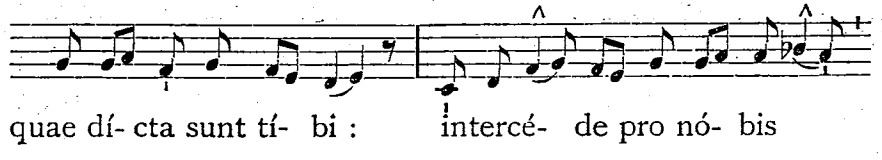


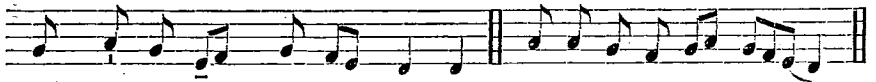


*Cant.* Magníficat. 1. D. 199, *vel* 205. — *Oratio.* Deus, cujus Unigénitus. *ut infra.*

**Ad Completorium,** *Tonus et Doxologia de B. M. V.* 229.

AD MISSAM.

*Introitus.* Gaudeámus. 1284. (de cujus Solemnitáte).

*Graduale.* Propter veritátem. 1285.

(M.M. ♪ = 160.)

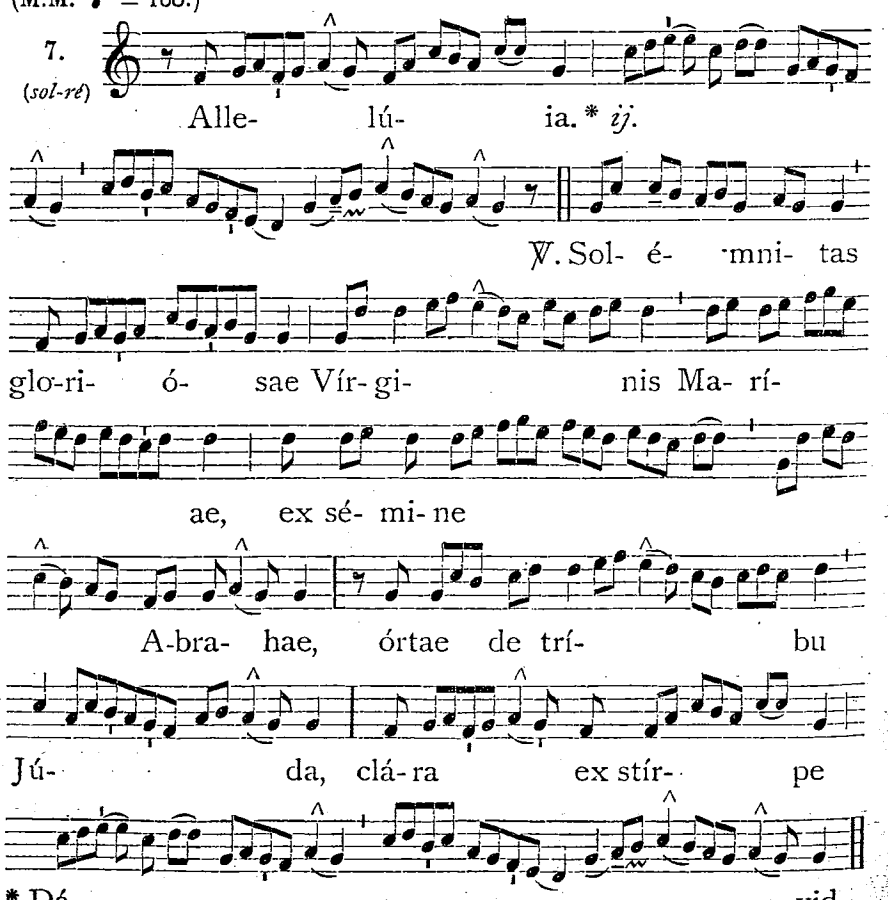




(M.M. ♪ = 144.)

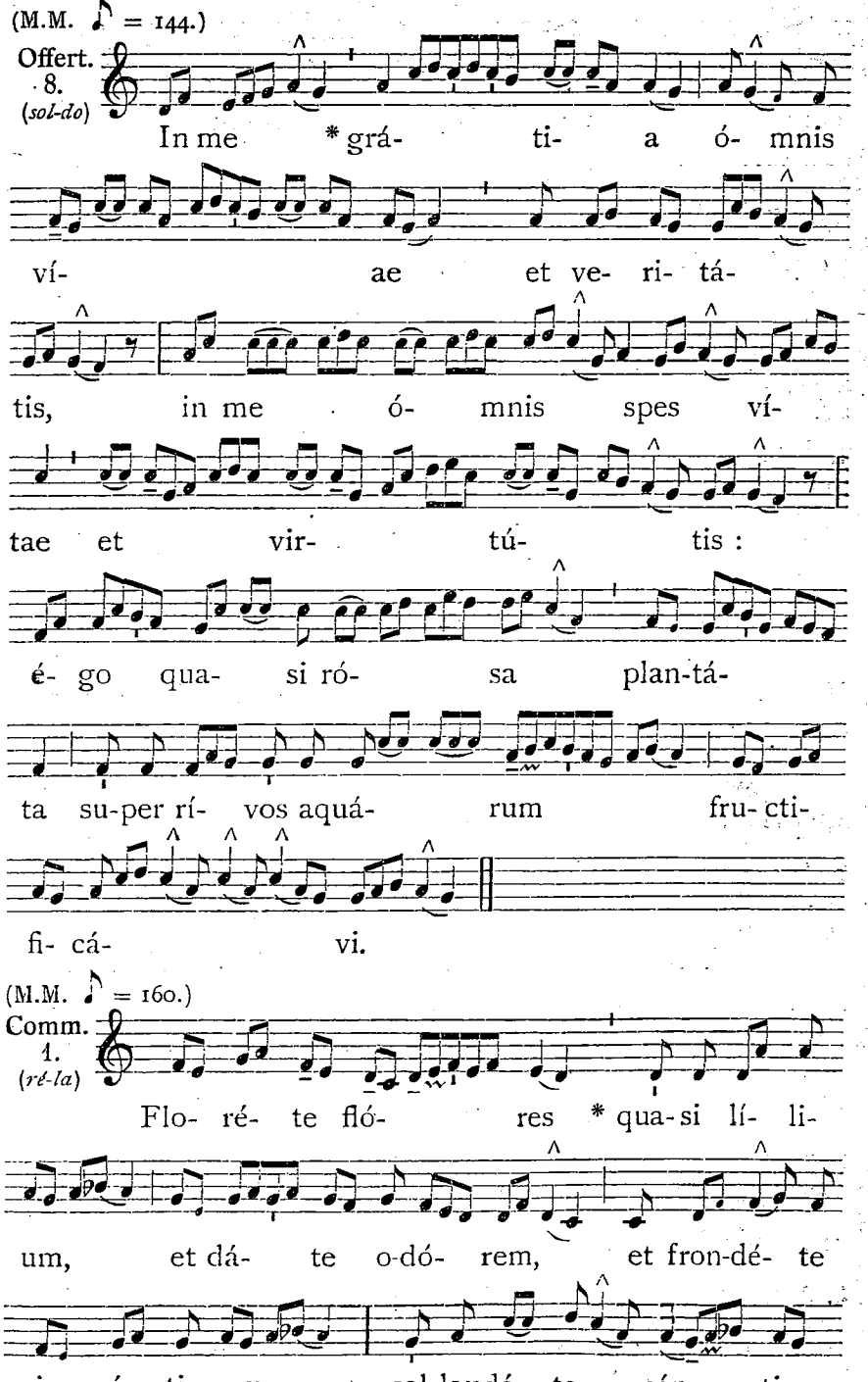


(M.M. ♪ = 160.)

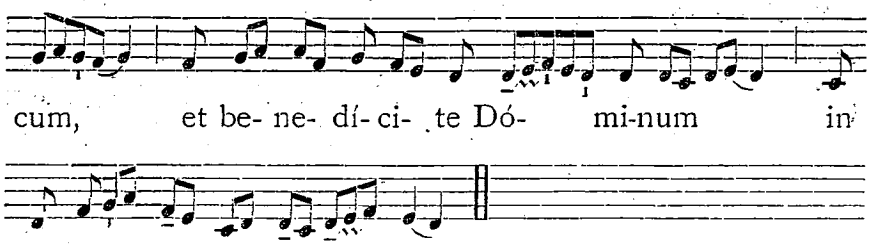


IN II. VESPERIS.

*Psalmi.* 1. Dixit Dóminus. 8. G. 145. — 2. Laudáte púeri. 6. F. 160. — 3. Laetátus sum. 1. g. 176. — 4. Nisi Dóminus. 7. a. 182. — 5. Láuda Jerúsalem. 3. a. 196.

1. Ant. 8. G (*sol-do*)

Quae est ísta, * spe-ci- ó- sa sic- ut co- lúm-
ba, qua- si ró- sa plan-tá- ta su-per rí- vos a-
quá-rum. E u o u a e.

2. Ant. 6. F (*fa-la*)

Vír- go pót- ens * sic- ut túr-ris Dá-vid : míl-
le clý-pe- i pén- dent ex é- a, ómnis arma-tú-
ra fór-ti- um. E u o u a e.

3. Ant. 1. g (*ré-la*)

Ave Ma-rí- a, * grá-ti- a plé- na : Dómi-
nus té- cum : be-ne-dí-cta tu in mu- li- é- ri-bus.
E u o u a e.



4. Ant. 7. a (*sol-ré*)

Be-ne-dí- xit te Dómi- nus * in vir- tú-te sú-
a : qui- a per te ad ní-hi-lum red-é- git in-i-mí- cos
nóstros. E u o u a e.

5. Ant. 3. a (*mi-do*)

Vi-dé- runt é- am * fí- li-ae Sí- on ver-nán-
tem in fló-ri-bus ro-sá- rum, et be- a-tíssimam prae- di-
ca- vé- runt. E u o u a e.

Capitulum. *Eccli. 24. 39.*

IN me grátia omnis viae et veritátis, † in me omnis spes vitae et virtútis : * ego quasi rosa plantáta super rivos aquárum fructificávi.

(M.M. ♪ = 160.)

Hymn. 2. (*la-do*)

1. Te ge- sti- éntem gáu-di- is, Te sáuci- am do-
ló- ri-bus, Te jú-gi amíctam gló- ri- a, O Vír-go

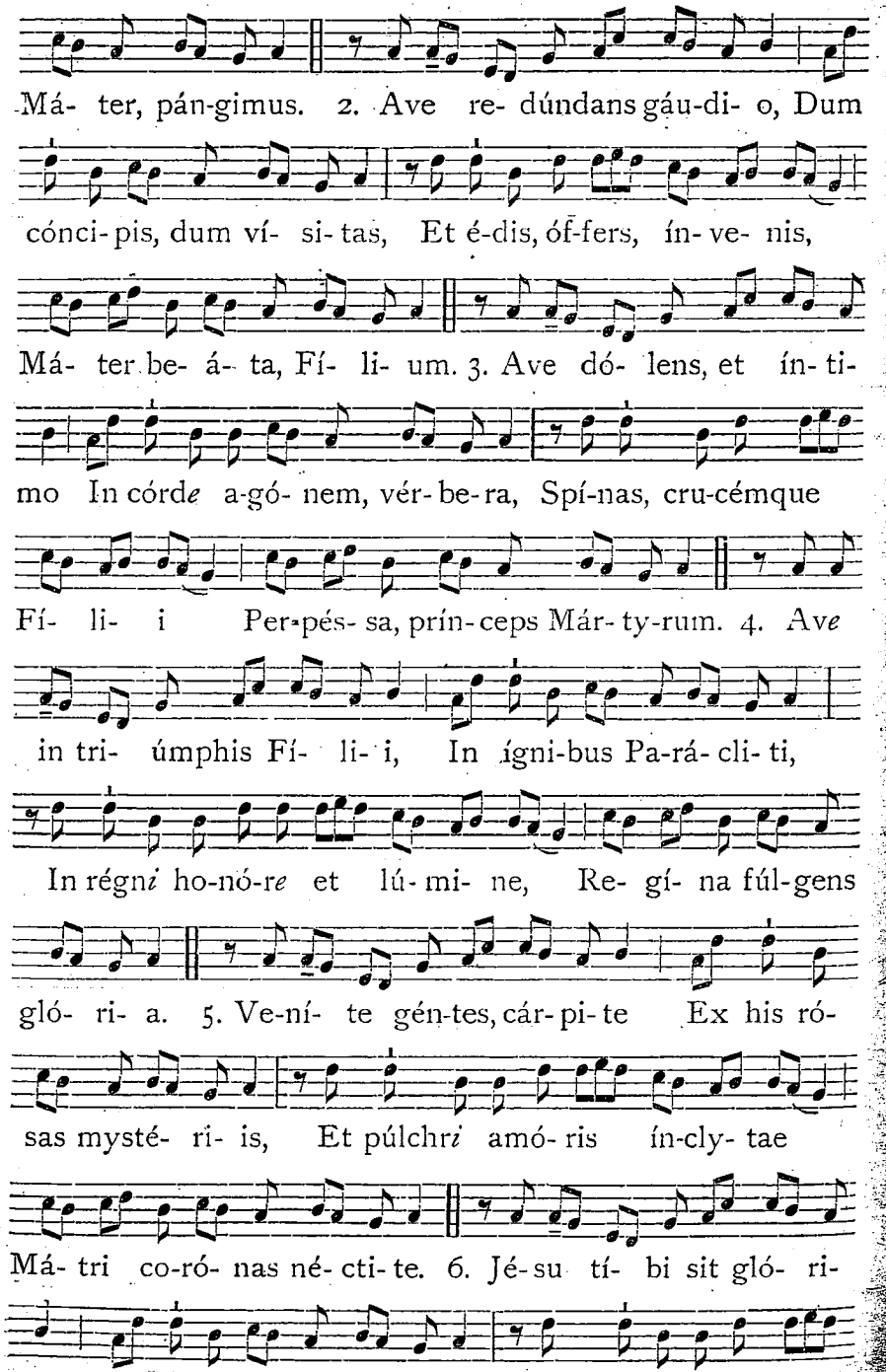




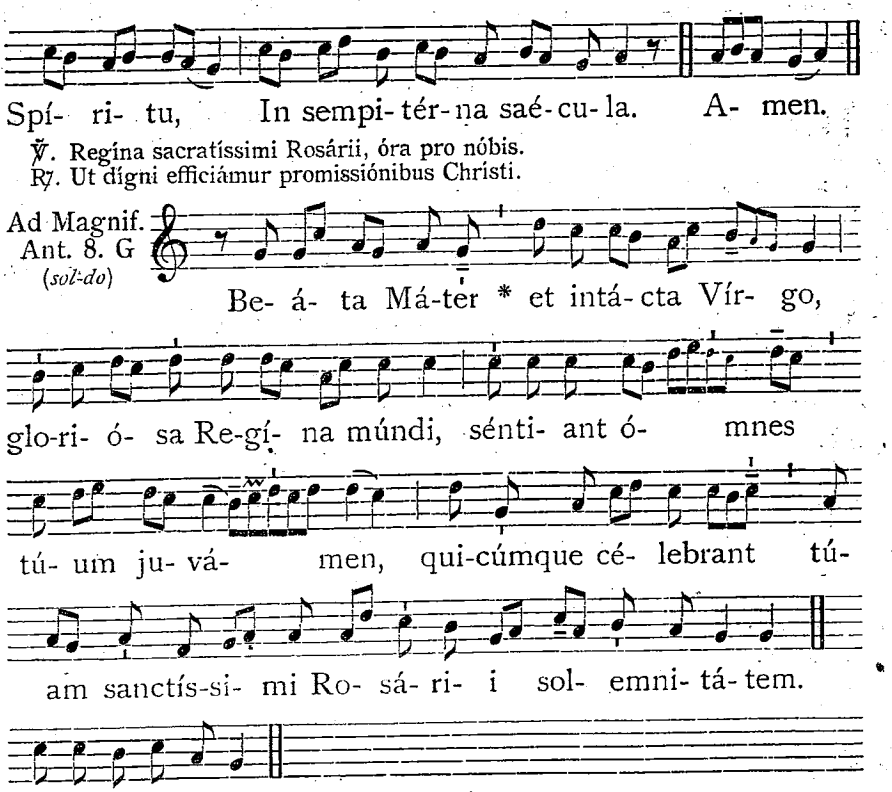


*Cant.* Magnificat. 8. G. 204, *vel* 210.

Oratio.

DEus, cujus Unigénitus per vitam, mortem et resurrectiónem suam nobis salútis aetérnae praémia comparávit : † concéde quaésumus; ut haec mystéria sanctíssimo beátae Maríae Vírginis Rosário recoléntes, * et imitémur. quod cóntinent, et quod promíttunt assequámur. Per eúmdem Dóminum.

## 8. S. Birgittae Viduae. *Duplex.*

Oratio.

DOmine Deus noster, qui beátae Birgíttae per Fílium tuum unigénitum secréta caeléstia revelásti : † ipsíus pia intercessióne da nobis fámulis tuis, * in revelatióne sempitérnae glóriae tuae gaudére laetántes. Per Dóminum.

**Missa.** Cognóvi. 929.

## 9. SS. Dionysii Episc., Rustici et Eleutherii Mart. *Semid.*

Oratio.

DEus, qui hodiérna die beátum Dionýsium Mártyrem tuum atque Pontíficem virtúte constántiae in passióne roborásti, quique illi ad praedicándum géntibus glóriam tuam, Rústicum et Eleuthérium sociáre dignátus es : † tríbue nobis, quaésumus; eórum imitatióne pro amóre tuo próspera mundi despícere, * et nulla ejus advérsa formidáre. Per Dóminum.

## 10. S. Francisci Borgiae Confessoris. *Semid.*

Oratio.

DOmine Jesu Christe, verae humilitátis et exémplar et praémium : † quaésumus; ut sicut beátum Francíscum in terréni honóris contémptu imitatórem | tui gloriósum effecísti, * ita nos ejúsdem imitatiónis et glóriae tríbuas esse consórtes : Qui vivis et regnas cum Deo Patre.

## 13. S. Eduardi Regis et Confessoris. *Semid.*

Oratio.

DEus, qui beátum Regem Eduárdum Confessórem tuum aeternitátis glória coronásti : † fac nos, quaésumus; ita | eum venerári in terris, * ut cum eo regnáre possímus in caelis. Per Dóminum nostrum.

## 14. S. Callisti I. Papae et Martyris. *Duplex.*

Oratio.

DEus, qui nos cónspicis ex nostra infirmitáte deficere : * ad amórem | tuum nos misericórditer per sanctórum tuórum exémpla restáura. Per Dóminum.

Ad Missam.

*Introitus.* Sacerdótes Dei. 824.
*Graduale.* Invéni Dávid. 821.
Allelúia, allelúia. ℣. Amávit éum. 882.
*Offertorium.* Véritas méa. 893.
*Communio.* Beátus sérvus. 893.

## 15. S. Teresiae Virginis. *Duplex.*

Oratio.

EXáudi nos Deus salutáris noster : † ut sicut de beátae Terésiae Vírginis tuae festivitáte gaudémus; ita caeléstis | ejus doctrínae pábulo nutriámur, * et piae devotiónis erudiámur afféctu. Per Dóminum.

**Missa.** Dilexísti. 915.

## 17. S. Hedwigis Viduae. *Semid.*

Oratio.

DEus, qui beátam Hedwígem a saéculi pompa ad húmilem tuae crucis sequélam toto corde transíre docuísti : † concéde; ut ejus méritis et exémplo discámus perítúras mundi calcáre delícias, * | et in ampléxu tuae crucis ómnia nobis adversántia superáre: Qui vivis et regnas cum Deo Patre, in unitáte Spíritus Sancti, Deus.

## 18. SANCTI LUCAE EVANGELISTAE.

*Duplex II. Classis.*

**In Vesperis,** *omnia de Communi Evangelistarum,* 805.

Oratio.

INtervéniat pro nobis, quaésumus Dómine, sanctus tuus Lucas Evangelísta : † qui crucis mortificatiónem | júgiter in suo córpore * pro tui nóminis honóre portávit. Per Dóminum.



AD MISSAM.

*Introitus.* Míhi autem. 1044.
*Graduale.* In ómnem térram. 1193.
Allelúia, allelúia. ℣. Ego vos elégi. 1194.
*Offertorium.* Míhi autem. 1045.
*Communio.* Vos qui secúti. 1115.

## 19. S. Petri de Alcantara Confessoris. *Duplex.*

Oratio.

DEus, qui beátum Petrum Confessórem tuum admirábilis paeniténtiae et altíssimae contemplatiónis múnere illustráre dignátus es : † da nobis, quaésumus; ut ejus suffragántibus méritis, * carne mortificáti, facílius caeléstia capiámus. Per Dóminum.

**Missa.** Justus. *de Confessore non Pontifice,* 894.

## 20. S. Joannis Cantii Confessoris. *Duplex.*

Oratio.

DA, quaésumus omnípotens Deus : † ut sancti Joánnis Confessóris exémplo in sciéntia sanctórum proficiéntes, | atque áliis misericórdiam exhibéntes, * ejus méritis indulgéntiam apud te consequámur. Per Dóminum.

Ad Missam.

(M.M. ♪ = 152.)

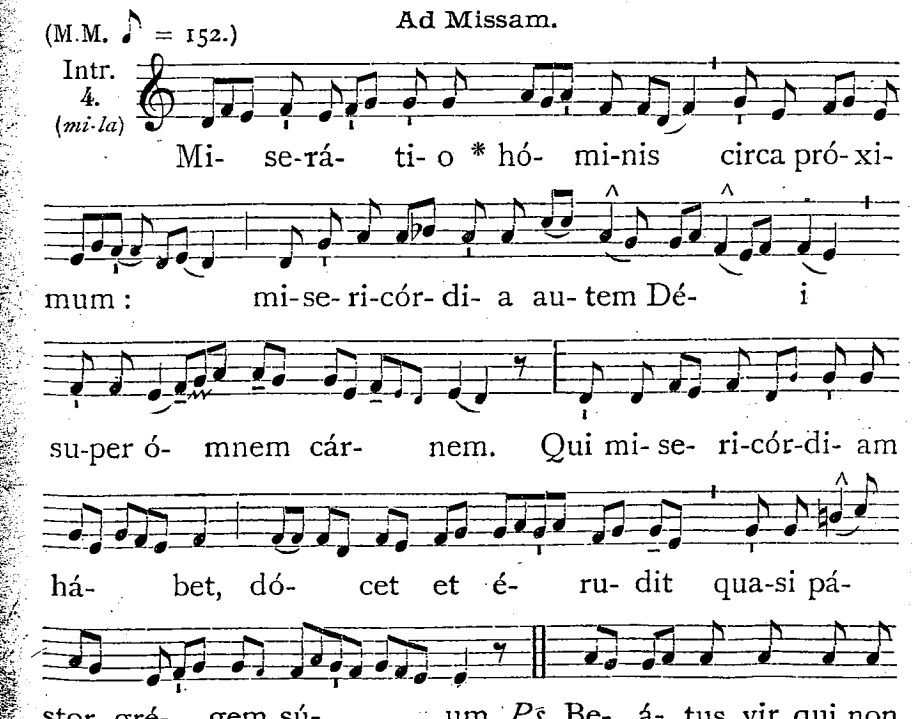

áb-i- it in consí- li- o impi- ó-rum, et in ví- a peccá-

tó- rum non sté- tit : * et in cáthedra pesti- lénti- ae

non sé-dit. Gló- ri- a Pátri. E u o u a e.

(M.M. ♪ = 152.)

Grad. 3. (*mi-do*)

Confi- te- án- tur * Dó- mi-

no mi- se- ri-cór- di- ae é-

jus :

et mi- ra-bí- li- a é- jus

fí- li- is hó- mi-

℣. Qui- a sa- ti- á-

vit á-ni-mam in- á- nem :

et á- ni-mam e-su- ri- én- tem



sa- ti- á- vit * bó-

nis.

(M.M. ♪ = 160.)

1. (*ré-la*)

Al- le- lú- ia. * *ij.*

℣. Má- num sú- am a- pé- ru- it

ín- o- pi :

et pál- mas sú-

as extén-dit

* ad páu- pe- rem.

(M.M. ♪ = 144.)

Offert. 4. (*mi-la*)

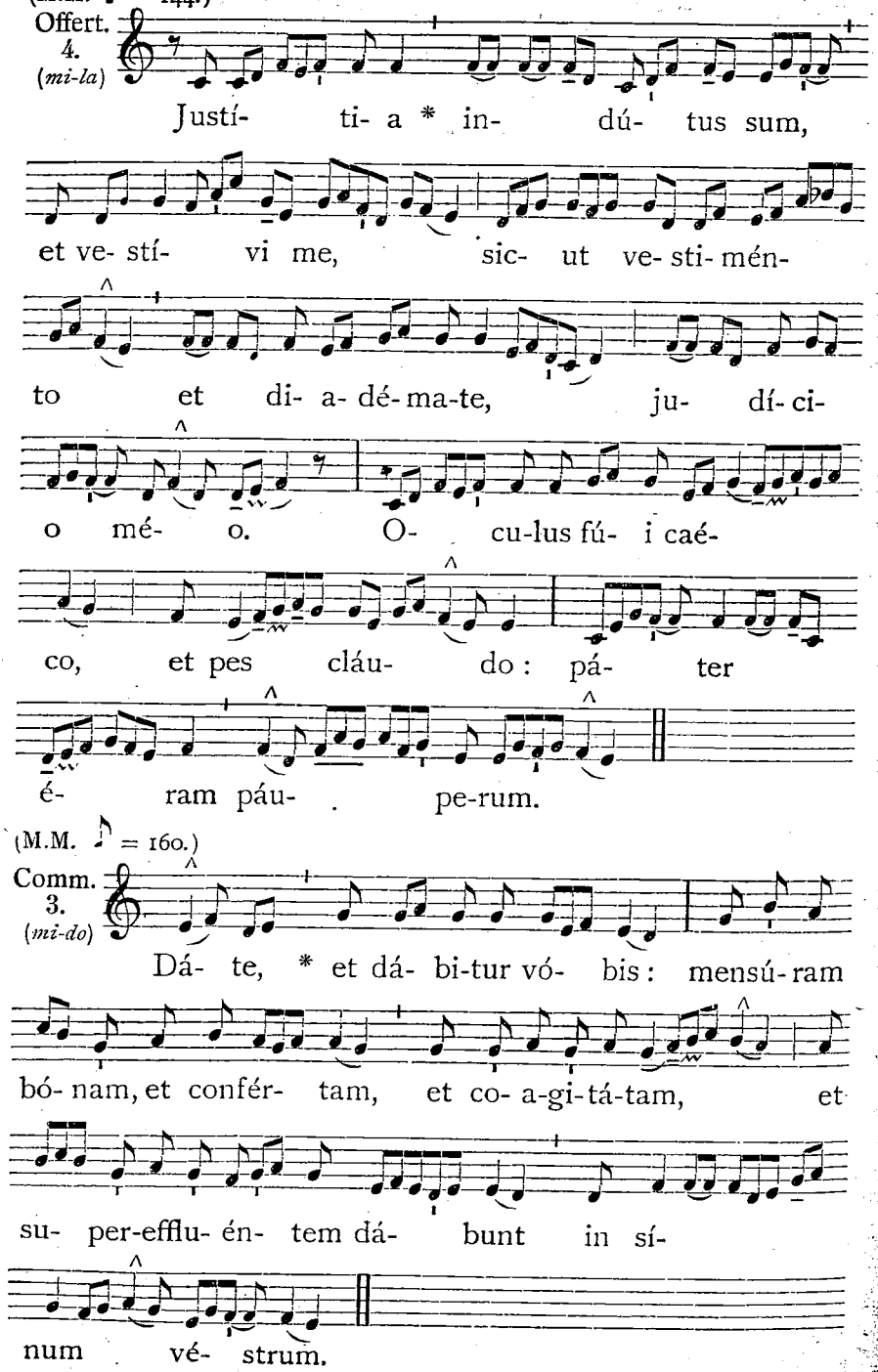


(M.M. ♪ = 160.)

Comm. 3. (*mi-do*)






## 21. S. Hilarionis Abbatis. *Simplex.*

### Oratio.

INtercéssio nos, quaésumus Dómine, beáti Hilariónis Abbátis commendet: † ut quod nostris méritis non valémus, * ejus patrocínio assequámur. Per Dóminum nostrum.

*Eadem die.*

## SS. Ursulae et Sociarum Virginum et Martyrum.

### Oratio.

DA nobis, quaésumus Dómine Deus noster, sanctárum Vírginum et Mártyrum tuárum Ursulae et Sociárum ejus palmas incessábili devotióne venerári: * ut quas digna mente non póssumus celebráre, humílibus saltem frequentémus obséquiis. (Per Dóminum).

## 24. S. Raphaelis Archangeli. *Duplex maj.*

### In I. Vesperis.

Ant. 5. (*fa-do*)

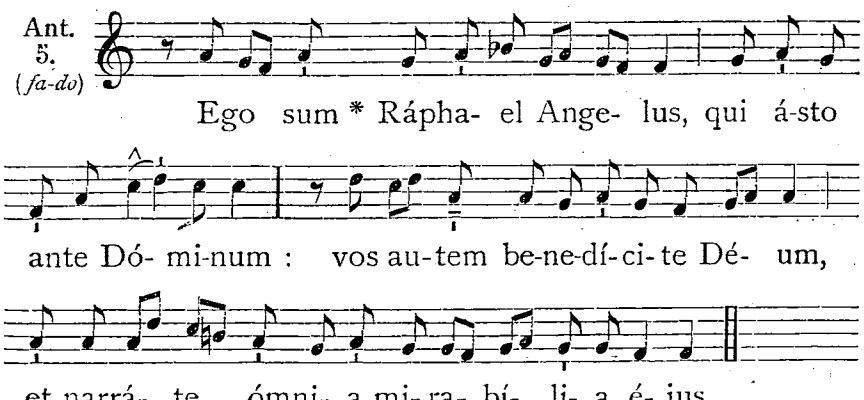


℣. Stétit Angelus juxta áram témpli.
℟. Hábens thuríbulum áureum in mánu súa.

### Oratio.

DEus, qui beátum Raphaélem Archángelum Tobíae fámulo tuo cómitem dedísti in via: † concéde nobis fámulis tuis; ut ejúsdem semper protegámur custódia, * et muniámur auxílio. Per Dóminum nostrum.

### Ad Missam.

*Introitus.* Benedícite. 1327.

(M.M. ♪ = 152.)

Grad. 5. (*fa-do*)

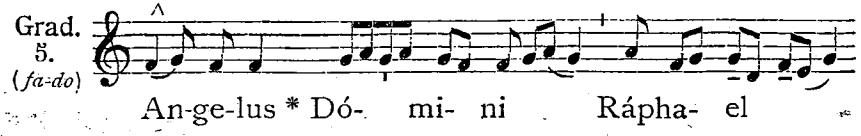

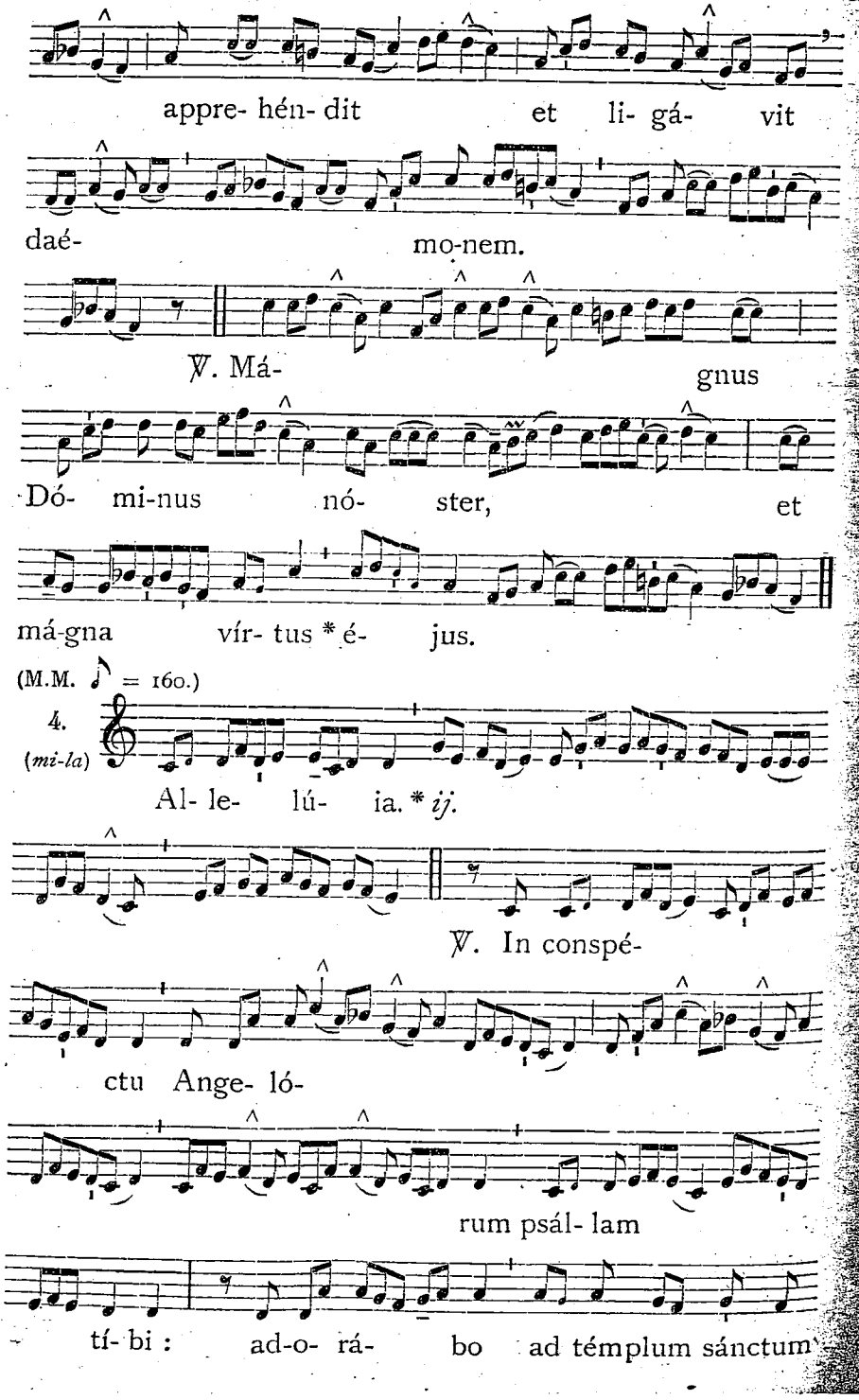




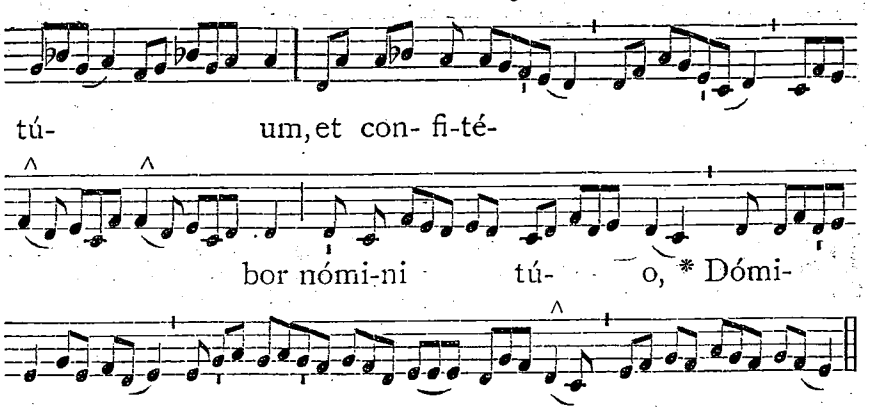


*Offertorium.* Stétit Angelus. 1330, *sine* Allelúia.

*Communio.* Benedícite. 1331.

In II. Vesperis.

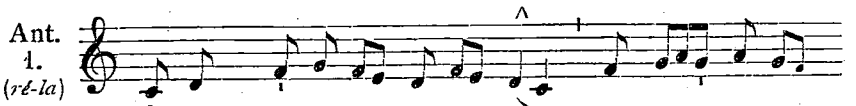


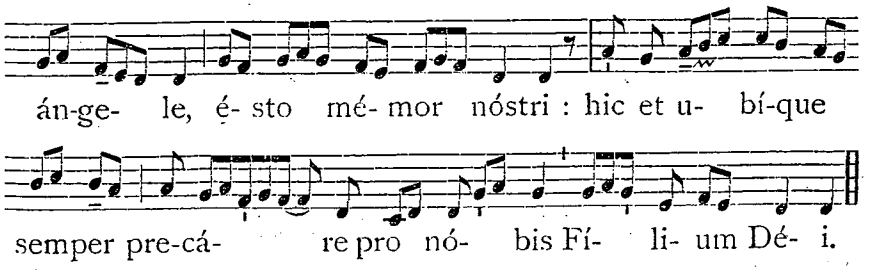


℣. Stétit Angelus. 1351.

## 25. SS. Chrysanthi et Dariae Martyrum. *Simpl.*

**Oratio.**

BEatórum Mártyrum tuórum Dómine Chrysánthi et Dariae, quaésumus, adsit nobis orátio : † ut quos venerámur obséquio, * eórum pium júgiter experiámur auxílium. Per Dóminum.

## 26. S. Evaristi I. Papae et Martyris. *Simpl.*

**Oratio.**

INfirmitátem nostram réspice, omnípotens Deus : † et quia pondus própriae actiónis gravat, * beáti Evaristi Mártyris tui atque Pontíficis intercéssio gloriósa nos prótegat. Per Dóminum nostrum.

## 28. SS. SIMONIS ET JUDAE APOSTOLORUM.

*Duplex II. Classis.*

**In Vesperis,** *omnia de Communi Apostolorum*, 805.

### Oratio.

DEus, qui nos per beátos Apóstolos tuos Simónem et Judam ad agnitiónem tui nóminis venire tribuísti : † da nobis eórum glóriam sempitérnam et proficiéndo celebráre, * et celebrándo proficere. Per Dóminum.

### AD MISSAM.

*Introitus.* Míhi autem. **1044.**

*Graduale.* Constítues éos. **1217.**

(M.M. ♪ = 160.)

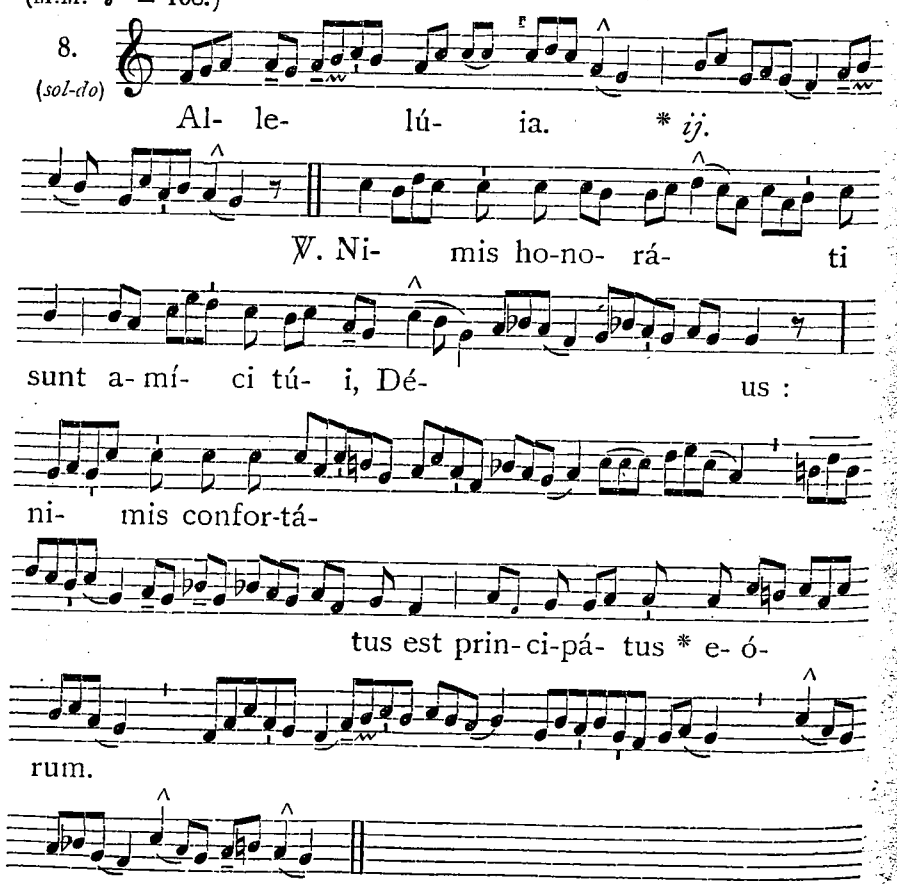


*Offertorium.* In ómnem térram. **1063.**

*Communio.* Vos qui secúti éstis me. **1115.**



## FESTA NOVEMBRIS.

## 1. FESTUM OMNIUM SANCTORUM.

*Duplex I. Classis cum Octava communi.*

### IN I. VESPERIS.

*Psalmi.* 1. Dixit Dóminus. 1. f. 141. — 2. Confitébor. 1. f. 145. — 3. Beátus vir. 8. G. 156. — 4. Laudáte púeri. 8. G. 161. — 5. Laudáte Dóminum. 8. G. 175.

*Antiphonae, Capitulum et Hymnus ut in II. Vesperis*, 1360.

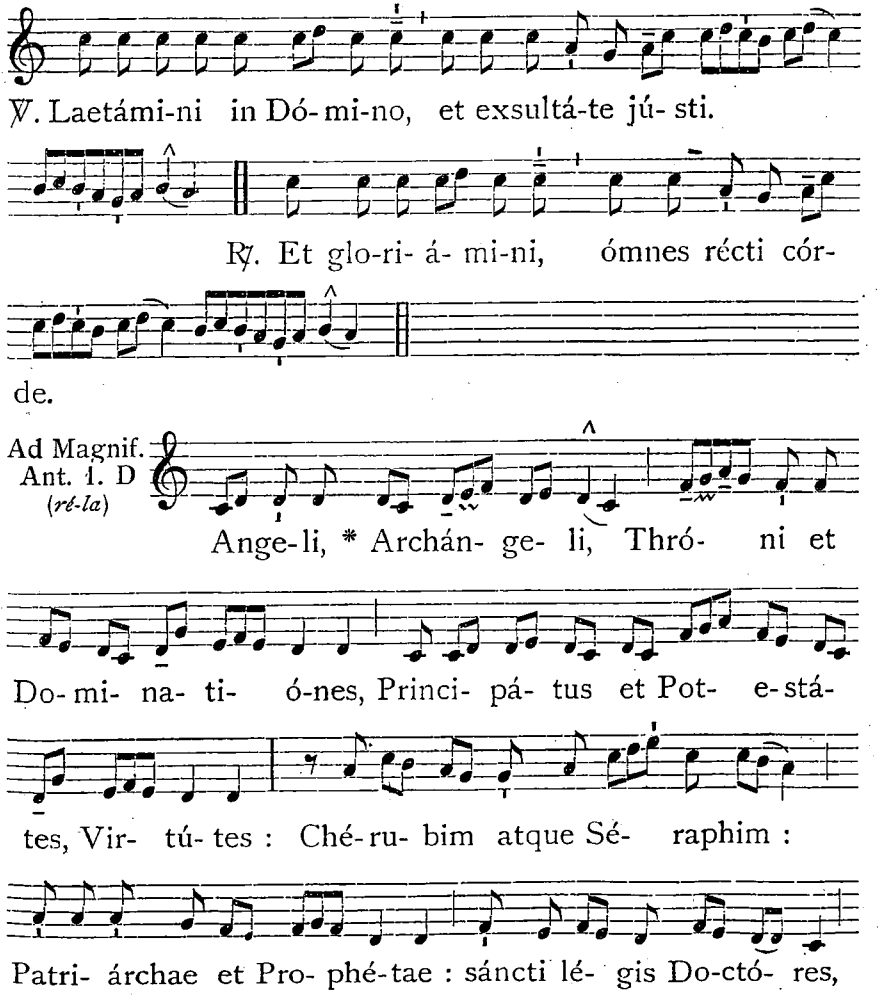

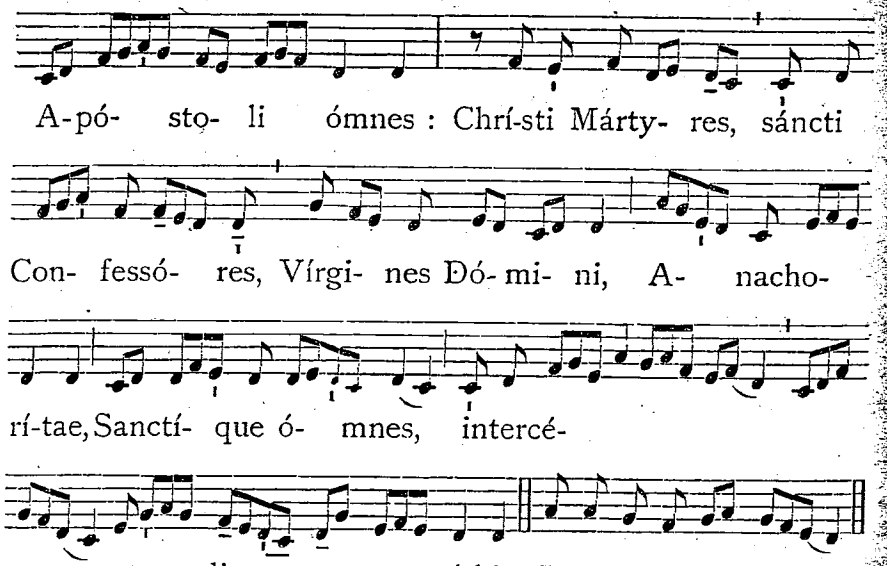


*Cant.* Magníficat. I D. 199, *vel* 205. — *Oratio.* Omnípotens. 1364.

AD MISSAM.

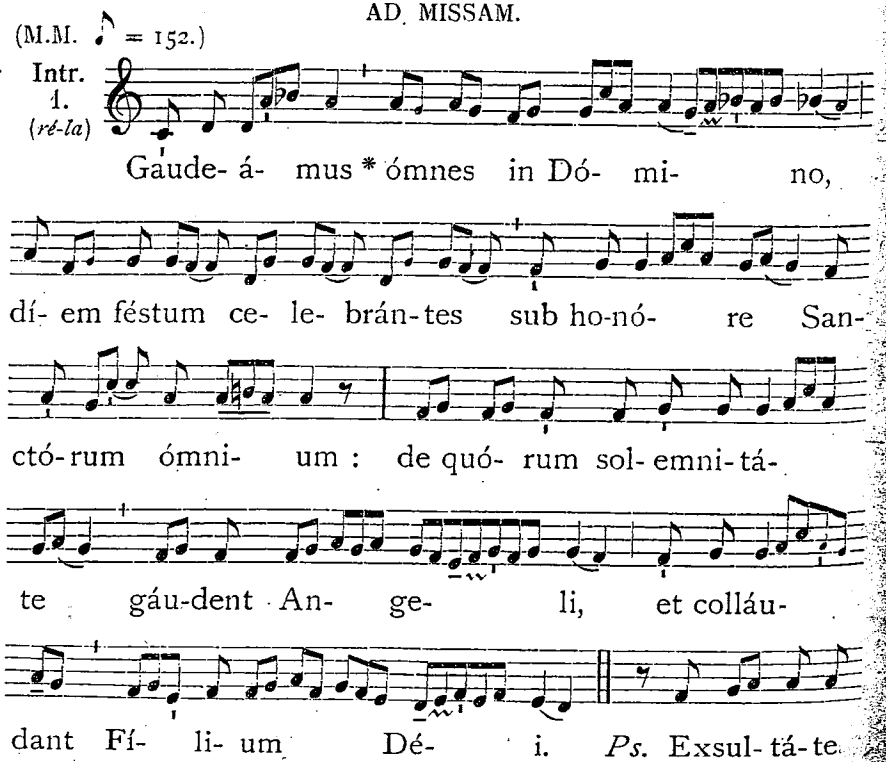




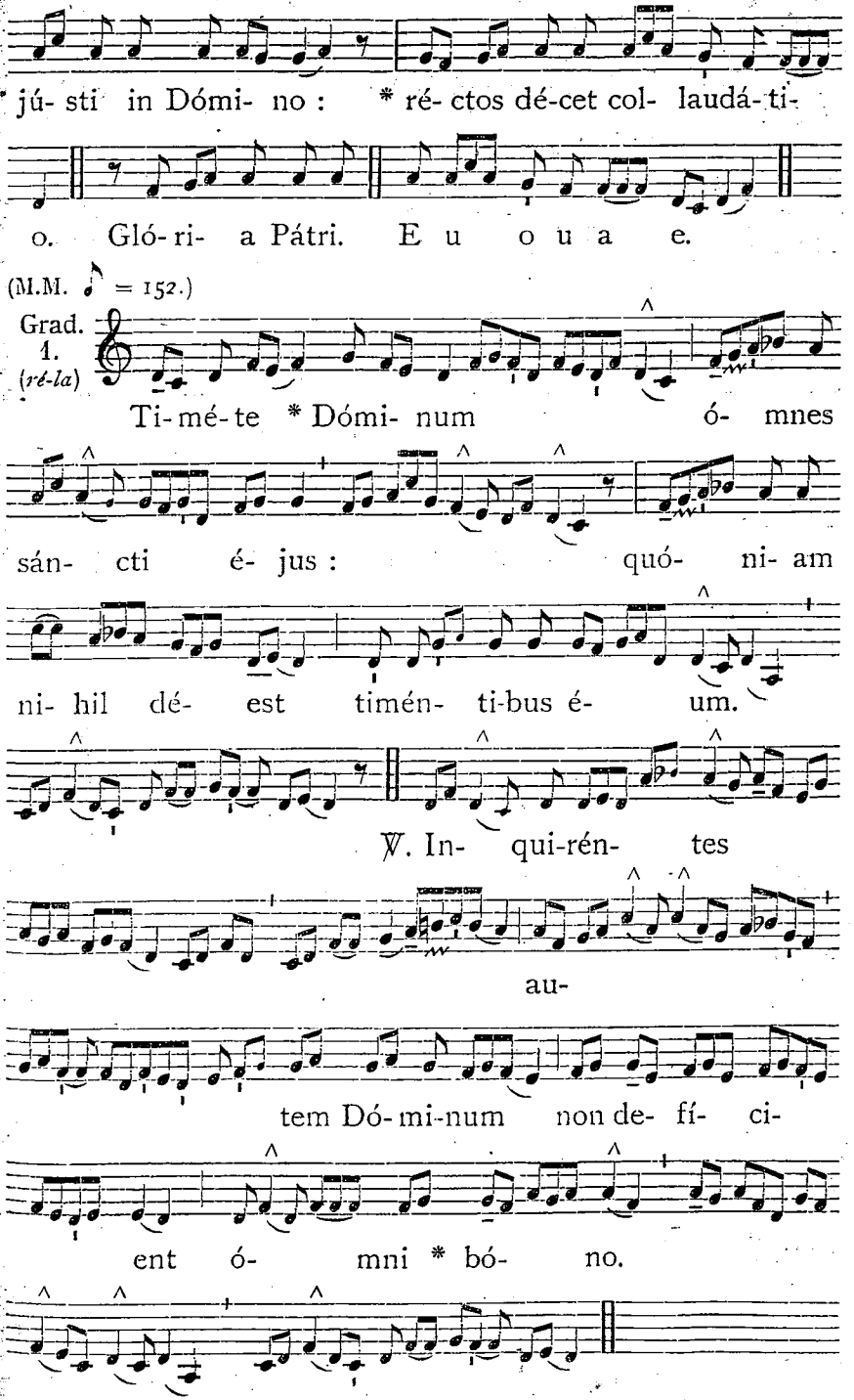

(M.M. ♪ = 160.)

8.
(*sol-do*)

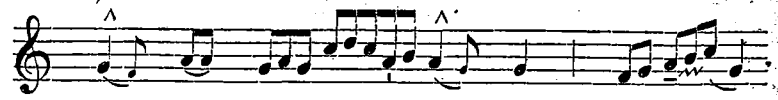


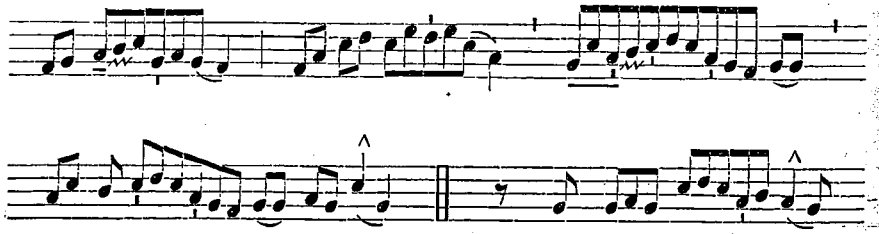

℣. Ve- ní-

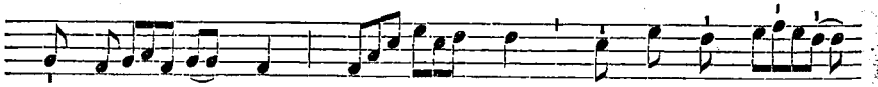


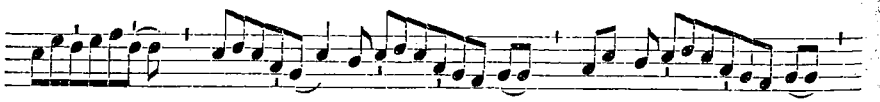


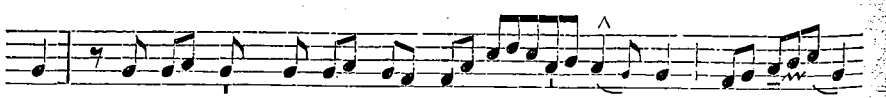


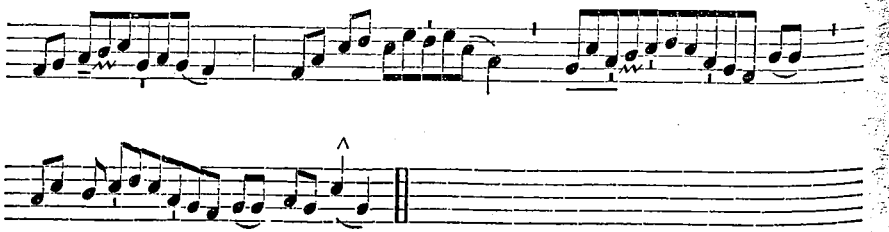

(M.M. ♪ = 144.)

Offert.
1.
(*ré-la*)

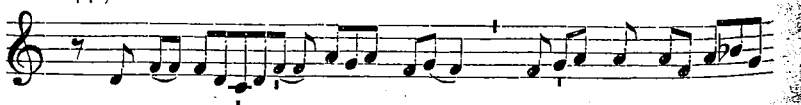




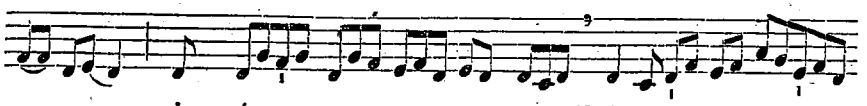


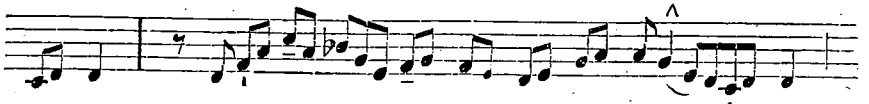


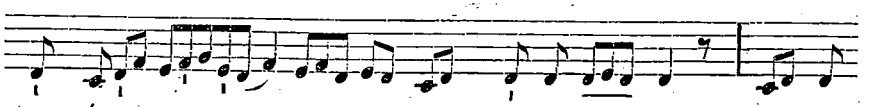


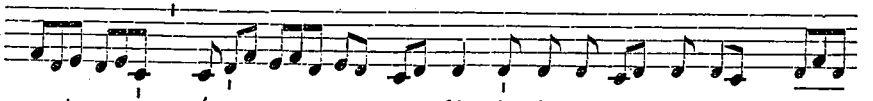


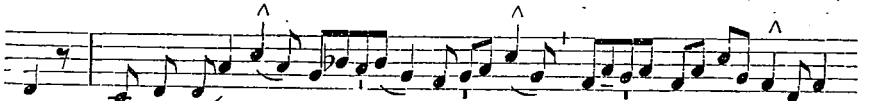


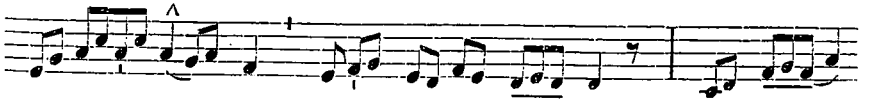


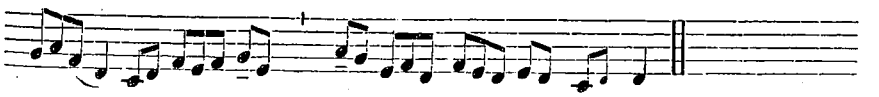


(M.M. ♪ = 160.)

Comm.
1.
(*ré-la*)

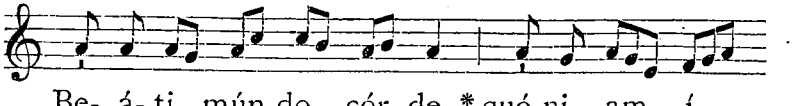


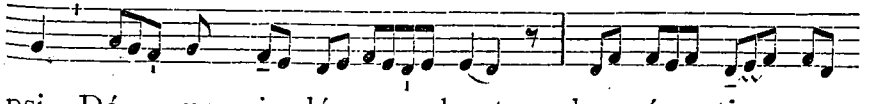


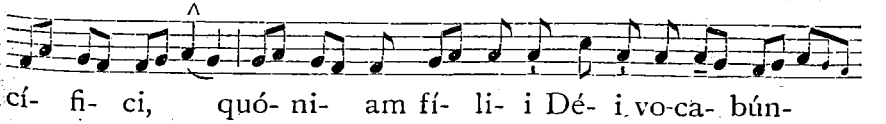

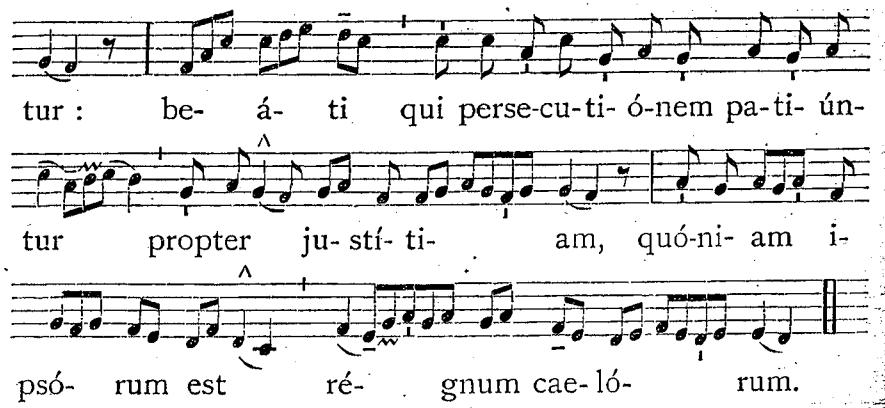


IN II. VESPERIS.

*Psalmi.* 1. Díxit Dóminus. I. f. 141. — 2. Confitébor. I. f. 145. — 3. Beátus vir. 8. G. 156. — 4. Laudáte púeri. 8. G. 161. — 5. Crédidi. 8. G. 172.

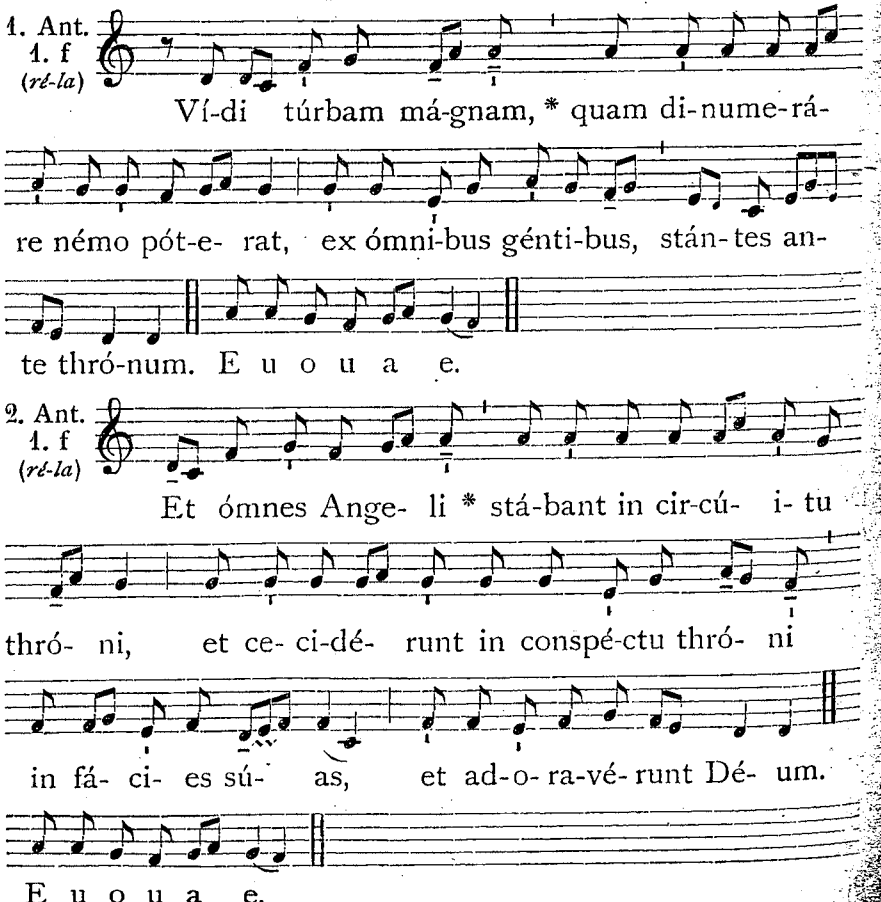




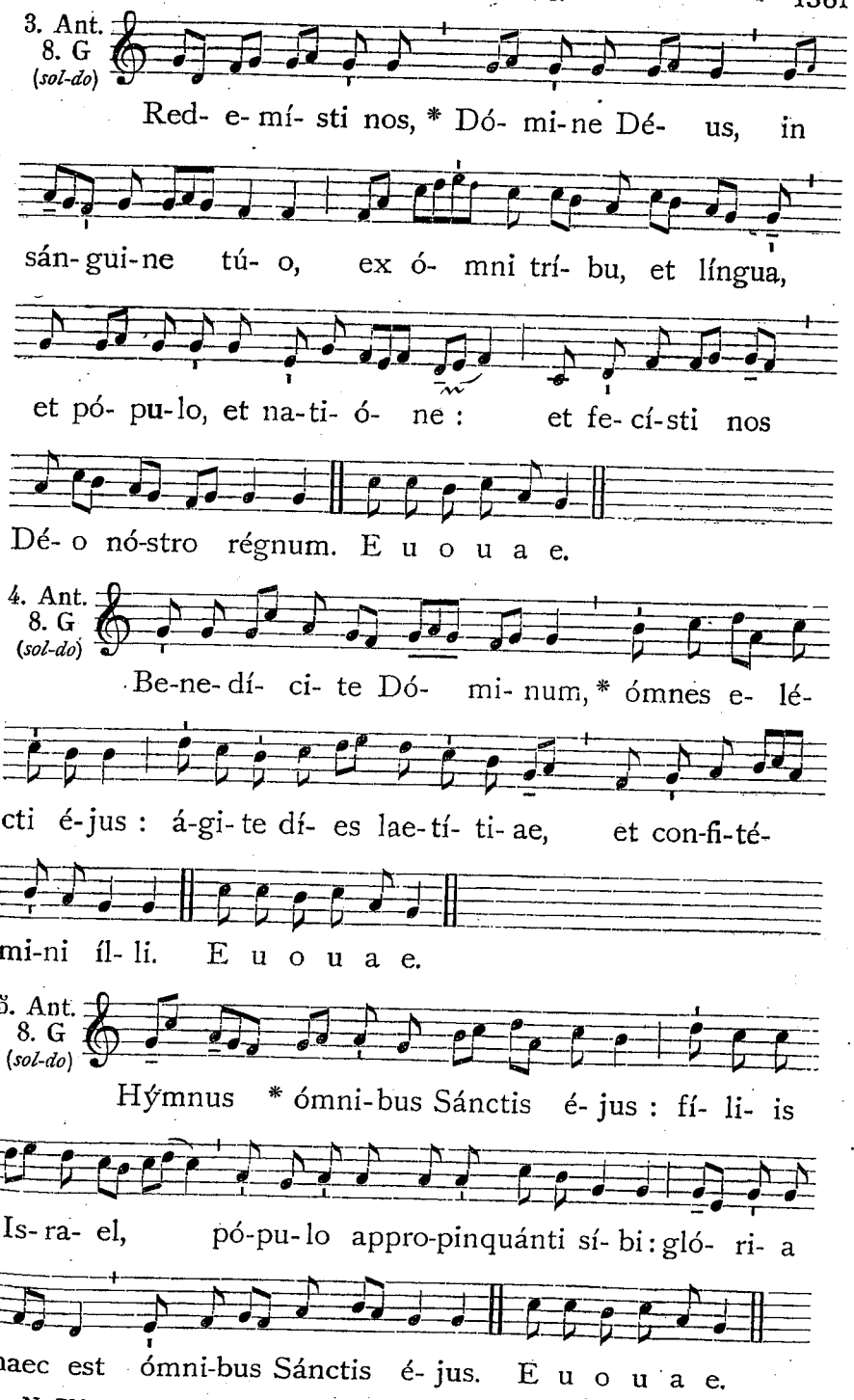

### Capitulum. *Apoc. 7.*

Ecce ego Joánnes vidi álterum Angelum ascendéntem ab ortu solis, habéntem signum Dei vivi : † et clamávit voce magna quátuor Angelis quibus datum est nocére terrae et mari, dicens : Nolíte nocére terrae et mari, neque arbóribus, * quoadúsque signémus servos Dei nostri in fróntibus eórum.

(M.M. ♪ = 160.)

Hymn. 8. *(sol-do)*

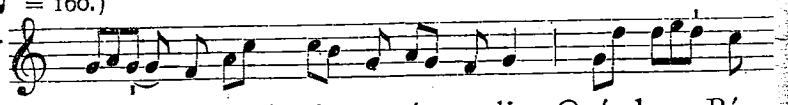

1. Pla- cá-re Chrí- ste sér-vu- lis, Quí- bus Pá-

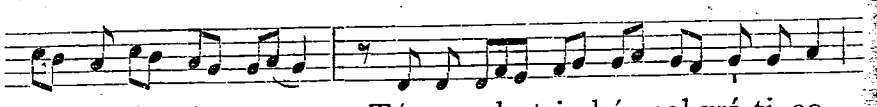

tris clemén- ti- am, Tú-*ae* ad tri- bú- nal grá-ti- ae,

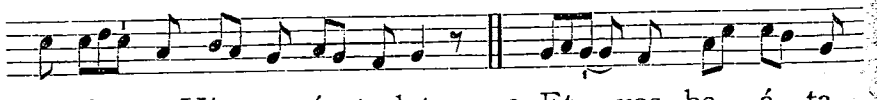

Pa-tró- na Vír- go pó- stu-lat. 2. Et vos be- á- ta

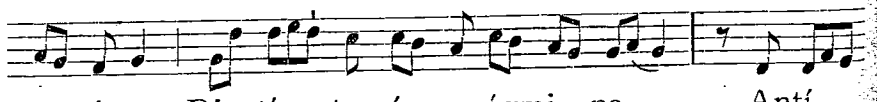

per nó-vem Dis- tín- cta gý- ros ágmi- na, Antí-

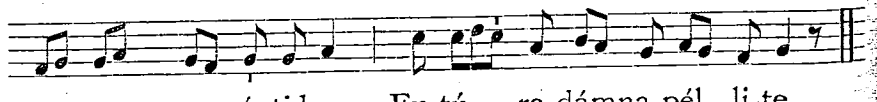

qua cum prae-sénti-bus, Fu-tú- ra dámna pél- li-te.

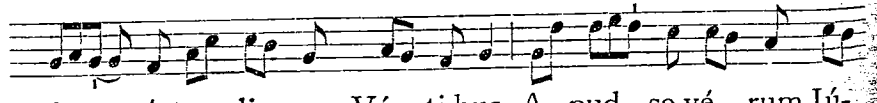

3. A- pósto- li cum Vá- ti-bus, A- pud se-vé- rum Jú-

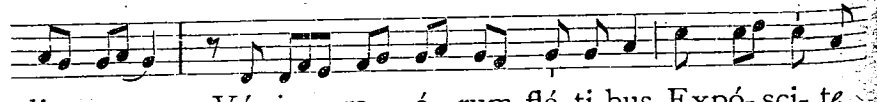

di- cem, Vé-ris re- ó- rum flé-ti-bus Expó- sci- te

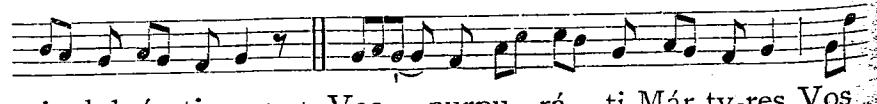

in-dulgén-ti- am. 4. Vos purpu- rá- ti Már-ty-res, Vos

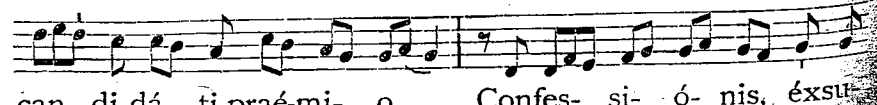

can- di-dá- ti praé-mi- o Confes- si- ó- nis, éxsu-



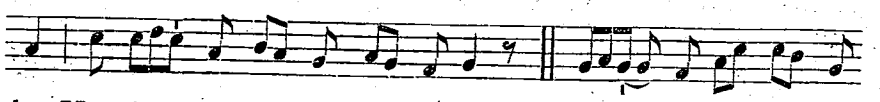

les Vo-cá- te nos in pá- tri- am. 5. Cho- ré- a cá-sta

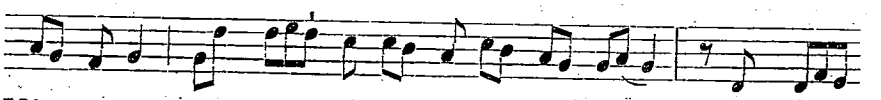

Vír- gi-num, Et quos e-ré- mus ín- co- las Transmí-

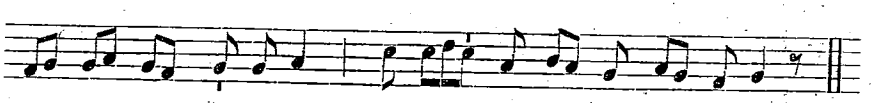

sit á-stris, caé-li-tum Lo-cá- te nos in sé- di-bus.

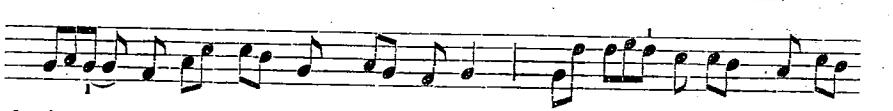

6. Au- férte gén-tem pér- fi-dam Cre-dén- ti- um de fí-

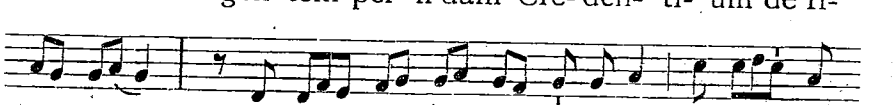

ni- bús, Ut ú- nus ómnes ú-ni-cum O-ví- le

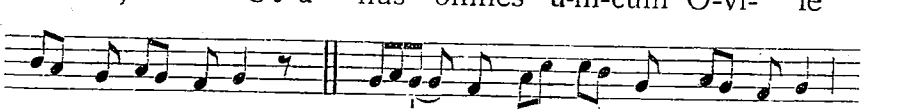

nos pástor ré-gat. 7. Dé- o Pá- tri sit gló- ri- a,

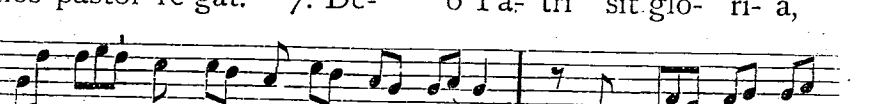

Na- tó- que Pá- tris ú- ni- co, Sáncto si- mul

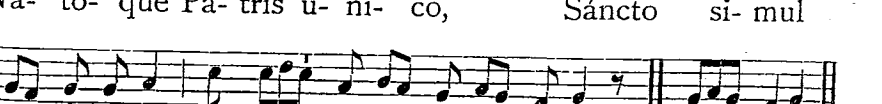

Pa- rácli-to, In sem- pi-tér-na saé- cu-la. A- men.

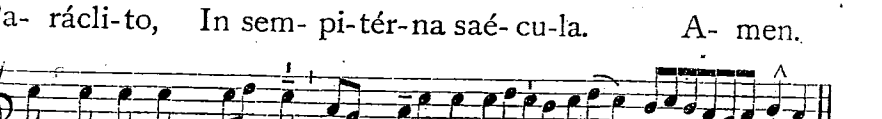

℣. Exsultábunt sáncti in gló- ri- a.

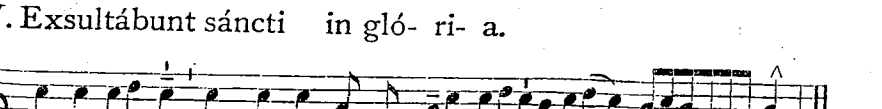

℟. Laetabúntur in cu-bí- li-bus sú- is.

Ad Magnif. Ant. 6. F (*fa-la*)

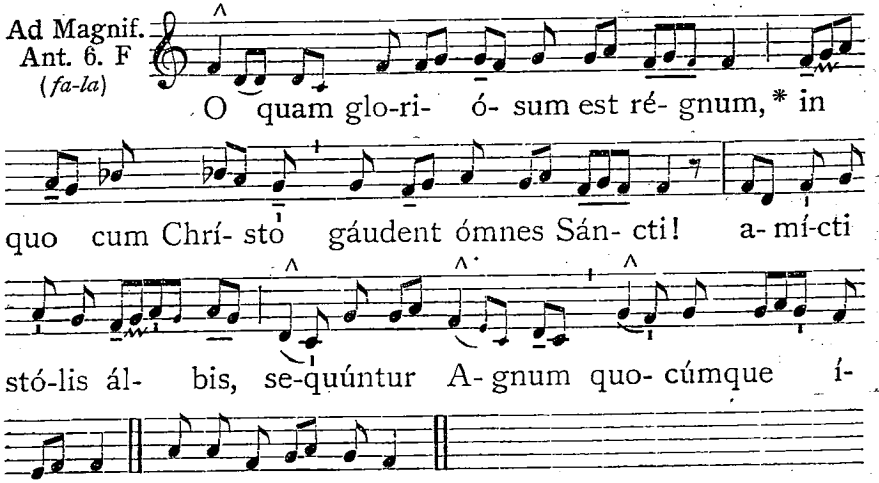


*Cant.* Magníficat. 6 F. 203, *vel* 205.

Oratio.

OMnípotens sempitérne Deus, qui nos ómnium Sanctórum tuórum mérita sub una tribuísti celebritáte venerári : † quaésumus; ut desiderátam nobis tuae propitiatiónis abundántiam, *multiplicátis intercessóribus, largiáris. Per Dñum.

*Post Vesperas diei dicuntur Vesperae et Completorium Defunctorum ut inferius notatur. Si tamen hodie fuerit Sabbatum, in II. Vesperis Omnium Sanctorum fit commemoratio sequentis Dominicae, de qua die sequenti fiat Officium cum commemoratione Octavae, et dicitur Completorium pariter de Dominica,* 223.

Ant. 1. (*ré-la*)

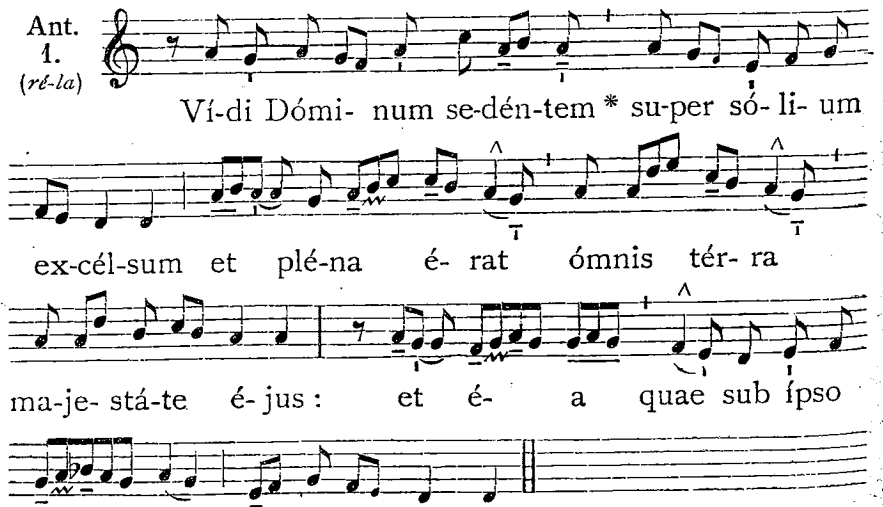


℣. Vespertína orátio ascéndat ad te Dómine.
℟. Et descéndat super nos misericórdia túa.

*Oratio de Dominica sequenti.*



## 2. In Commem. Omnium Fidelium Défunctorum. *Duplex.*

AD VESPERAS.

*In II. Vesperis Omnium Sanctorum, nisi sit Sabbatum, et hoc in casu in II. Vesperis Dominicae vel Festi currentis, post* ℣. Benedicámus Dómino., *immediate dicuntur Vesperae Defunctorum incipiendo absolute ab Antiphona* Placébo., *ut notantur supra,* 991.

*Antiphonae autem ad Vesperas, sicuti ad Matutinum ac Laudes, ante et post Psalmos et Canticum integrae dicuntur.*

*Repetita post Canticum* Magníficat *Antiphona, dicitur flexis genibus :*

Páter nóster. *secreto.*

℣. Et ne nos indúcas in tentatiónem. ℟. Sed líbera nos a málo.
℣. A pórta ínferi. ℟. Erue Dómine ánimas eórum.
℣. Requiéscant in páce. ℟. Amen.
℣. Dómine exáudi oratiónem méam. ℟. Et clámor méus ad te véniat.
℣. Dóminus vobíscum. ℟. Et cum spíritu túo.

Orémus. *Oratio.*

FIdélium Deus ómnium Cónditor et Redémptor, animábus famulórum famularúmque tuárum remissiónem cunctórum tríbue peccatórum : † ut indulgéntiam, quam semper optavérunt, * piis supplicatiónibus consequántur. Qui vivis et regnas cum Deo Patre in unitáte Spíritus Sancti Deus, * per ómnia saécula saeculórum. ℟. Amen.

℣. Réquiem aetérnam dóna éis Dómine. ℟. Et lux perpétua lúceat éis.

*Cantores :*

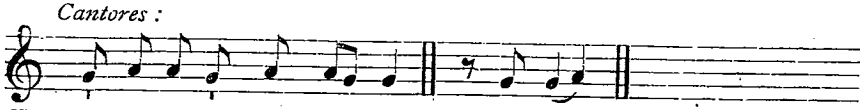

℣. Requi- éscant in pá- ce. ℟. Amen.

*Et ita absolvuntur Vesperae Defunctorum, neque aliud adjungitur.*

AD COMPLETORIUM.

*Non dicitur* Júbe dómne. *nec Lectio brevis, neque* ℣. Adjutórium nóstrum. *neque Oratio Dominica; sed facta confessione et Absolutione, statim sine Antiphona incipitur a Psalmis sequentibus; et in fine cujuslibet Psalmi dicitur :* Réquiem aetérnam * dóna éis Dómine. Et lux perpétua lúceat éis.

*(Psalmi cantantur in Tono in directum supra posito in communi Defunctorum Officio pro Ps. 145.* Láuda ánima méa Dóminum. **995**, *vel ad libitum in tono sequenti.)*

### Psalmus 122.

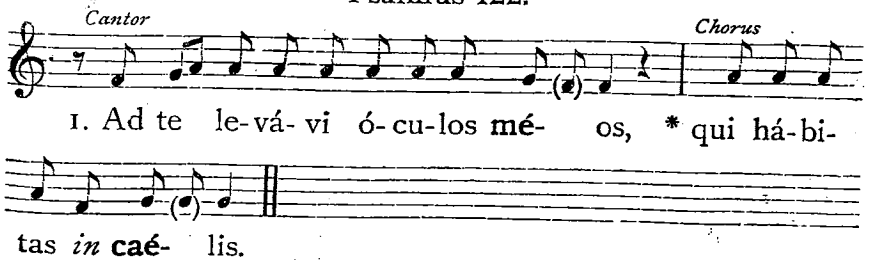

2. Ecce sicut óculi servórum * in mánibus dominórum *su*órum :

3. Sicut óculi ancíllae in mánibus dóminae súae : * ita óculi nóstri ad Dóminum Déum nóstrum, donec misereá*tur* nóstri.

4. Miserére nóstri, Dómine, miserére nóstri : * quia multum repléti súmus despec*ti*óne.

5. Quia multum repléta est ánima nóstra : * oppróbrium abundántibus, et despéctio *su*pérbis.

6. Réquiem aetérnam * dóna é*is* Dómine.

7. Et lux perpétua * lúce*at* éis.

### Psalmus 141.

*Cantor* *Chorus*

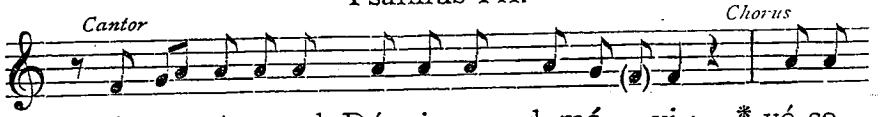

1. Vó- ce mé- a ad Dó-mi-num clamá- vi : * vó-ce

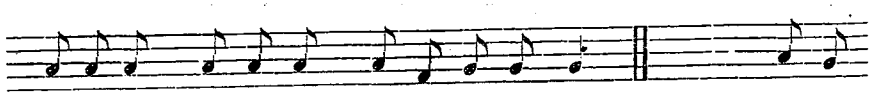

mé- a ad Dó-mi-num de*pre*- cá- tus sum. *Flexa :* Dó-mi-

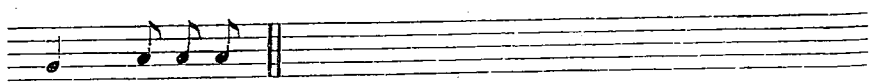

ne, †

2. Effúndo in conspéctu éjus oratiónem méam, * et tribulatiónem méam ante ípsum *pro*núntio.

3. In deficiéndo ex me spíritum méum, * et tu cognovísti sémi*tas* méas.

4. In vía hac qua ambulábam, * abscondérunt láque*um* míhi.

5. Considerábam ad déxteram et vidébam : * et non érat qui cognósce**ret** me.

6. Périit fúga a me, * et non est qui requírat áni*mam* méam.

7. Clamávi ad te Dómine. † dixi : Tu es spes méa, * pórtio méa in térra *vi*véntium.

8. Inténde ad deprecatiónem méam : * quia humiliátus *sum* nímis.

9. Líbera me a persequéntibus me : * quia confortáti *sunt* súper me.

10. Educ de custódia ánimam méam ad confiténdum nómini túo : * me exspéctant justi, donec retribu*as* míhi.

11. Réquiem aetérnam * dóna é*is* Dómine.

12. Et lux perpétua * lúce*at* éis.

### Psalmus 142.

*Cantor*

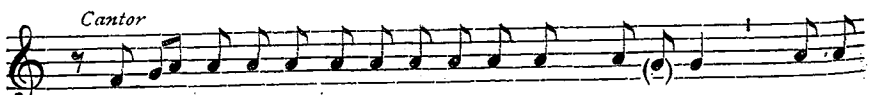

1. Dómi- ne exáudi o-ra-ti- ó-nem mé- am : † áuri-

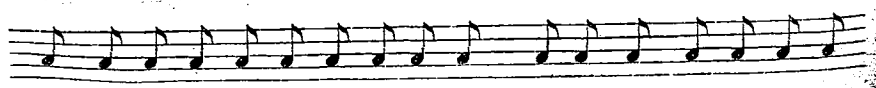

bus pér-ci- pe obse-cra- ti- ó-nem mé- am in ve- ri- tá- te



*Chorus*

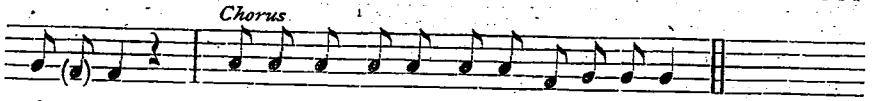

tú- a : * exáudi me in tú- a *ju*stí- ti- a.

2. Et non íntres in judícium cum sérvo túo : * quia non justificábitur in conspéctu túo ó*mnis* vívens.

3. Quia persecútus est inimícus ánimam méam : * humiliávit in térra vi*tam* méam.

4. Collocávit me in obscúris sicut mórtuos saéculi : † et anxiátus est super me spíritus méus, * in me turbátum est *cor* méum.

5. Memor fúi diérum antiquórum, † meditátus sum in ómnibus opéribus túis : * in fáctis mánuum tuárum me*di*tábar.

6. Expándi mánus méas ad te : * ánima méa sicut térra sine á*qua* tíbi.

7. Velóciter exáudi me, Dómine : * defécit spíri*tus* méus.

8. Non avértas fáciem túam a me : * et símilis éro descendéntibus *in* lácum.

9. Audítam fac míhi mane misericórdiam túam : * quia in te *spe*rávi.

10. Nótam fac míhi víam in qua ámbulem : * quia ad te levávi áni*mam* méam.

11. Eripe me de inimícis méis, Dómine, ad te confúgi : * dóce me fácere voluntátem túam, quia Déus mé*us* es tu.

12. Spíritus túus bónus dedúcet me in térram réctam : * propter nómen túum Dómine vivificábis me in aequitá*te* túa.

13. Edúces de tribulatióne ánimam méam : * et in misericórdia túa dispérdes inimí*cos* méos.

14. Et pérdes ómnes qui tríbulant ánimam méam : * quóniam égo sér*vus* túus sum.

15. Réquiem aetérnam * dóna é*is* Dómine.

16. Et lux perpétua * lúce*at* éis.

*Expletis Psalmis, statim subjungitur Canticum* Nunc dimíttis.

### Canticum Simeonis.

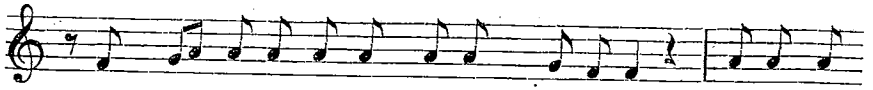

1. Nunc di- mít-tis sérvum tú- um Dómi-ne, * se-cúndum

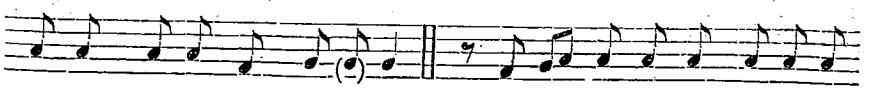

vérbum tú- um *in* pá- ce. 2. Qui- a vi-dé- runt ó-cu- li

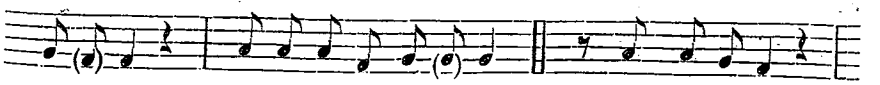

mé- i * sa-lu-tá-*re* tú- um. 3. Quod pa-rásti *

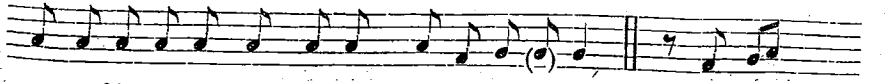

ante fá-ci- em ómni- um po-*pu*-ló- rum. 4. Lúmen.

4. Lúmen ad revelatiónem géntium, * et glóriam plébis túae Israël.
5. Réquiem aetérnam * dóna éis Dómine.
6. Et lux perpétua * lúceat éis.

*Absoluto autem Cantico, dicitur flexis genibus:*

Páter nóster. *secreto usque ad*

℣. Et ne nos indúcas in tentatiónem. ℟. Sed líbera nos a málo.
℣. A pórta inferi. ℟. Erue Dómine ánimas eórum.
℣. Requiéscant in páce. ℟. Amen.
℣. Dómine exáudi oratiónem méam. ℟. Et clámor méus ad te véniat.
℣. Dóminus vobíscum. ℟. Et cum spíritu túo.

Orémus. *Oratio.*

PRopitiáre, quaésumus Dómine, animábus ómnium famulórum famularúmque tuárum, pro quibus majestátem tuam supplíciter exorámus : † ut per haec piae deprecatiónis offícia, * pervenire mereántur ad réquiem sempitérnam. Per Dóminum nostrum. ℟. Amen.

℣. Réquiem aetérnam dóna éis Dómine. ℟. Et lux perpétua lúceat éis.
℣. Requiéscant in páce. ℟. Amen.

*Et ita absolvitur Completorium, neque aliud adjungitur.*

**Missa pro Defunctis et Absolutio,** 1024.

---

## 4. S. Caroli Episcopi et Confessoris. *Duplex.*

Oratio.

ECclésiam tuam, Dómine, sancti Cároli Confessóris tui atque Pontíficis contínua protectióne custódi : † ut sicut illum pastorális sollicitúdo gloriósum réddidit; * ita nos ejus intercéssio in tuo semper fáciat amóre ferventes. Per Dñum.

**Missa.** Státuit. *de Communi Confessoris Pontificis*, 873.

*Eadem die.* SS. Vitalis et Agricolae Martyrum.

Oratio.

PRaesta, quaésumus omnípotens Deus : * ut qui sanctórum Mártyrum tuórum Vitális et Agrícolae solémnia cólimus, eórum apud te intercessiónibus adjuvémur. Per Dóminum nostrum.

---

## 8. Octava Omnium Sanctorum. *Duplex maj.*

*Omnia ut in Festo*, 1355.

*Eadem die.* SS. Martyrum Quatuor Coronatorum.

Oratio.

PRaesta, quaésumus omnípotens Deus : * ut qui gloriósos Mártyres fortes in sua confessióne cognóvimus, pios apud te in nostra intercessióne sentiámus. Per Dóminum.



## 9. IN DEDICATIONE ARCHIBASILICAE SS. SALVATORIS.

*Duplex II. Classis.*

*Omnia ut in Communi Dedicationis Ecclesiae*, 932.

---

## 10. S. Andreae Avellini Confessoris. *Duplex.*

Oratio.

DEus, qui in corde beáti Andréae Confessóris tui, per árduum quotídie in virtútibus proficiéndi votum, admirábiles ad te ascensiónes dispósuísti : † concéde nobis, ipsíus méritis et intercessióne, ita ejúsdem grátiae partícipes fíeri; * ut perfectióra semper exsequéntes, ad glóriae tuae fastígium felíciter perducámur. Per Dóminum.

**Missa.** Os jústi. *de Communi Confessoris non Pontificis*, 890.

*Eadem die.*

SS. Tryphonis, Respicii et Nymphae Martyrum.

Oratio.

FAC nos, quaésumus Dómine, sanctórum Mártyrum tuórum Tryphónis, Respícii et Nymphae semper festa sectári : * quorum suffrágiis protectiónis tuae dona sentiámus. Per Dóminum nostrum.

---

## 11. S. Martini Episcopi et Confessoris. *Duplex.*

IN I. VESPERIS.

*Psalmi.* 1. Díxit Dóminus. 7. a. 144. — 2. Confitébor. 7. c. 150. — 3. Beátus vir. 8. G. 156. — 4. Laudáte púeri. 7. a. 160. — 5. Laudáte Dóminum. 8. G. 175.

*Antiphonae ut in II. Vesperis*, 1371.

*Capitulum.* Ecce sacérdos. *Hymnus.* Iste Conféssor. 867.

℣. Amávit éum Dóminus, et ornávit éum.
℟. Stólam glóriae índuit éum.

Ad Magnif. Ant. 2. D (*ré-fa*)

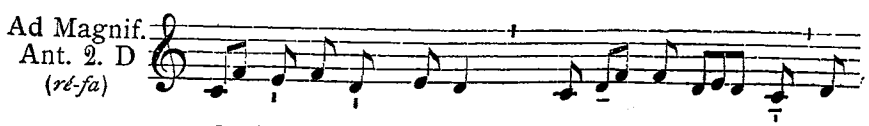


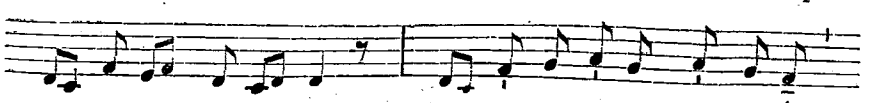

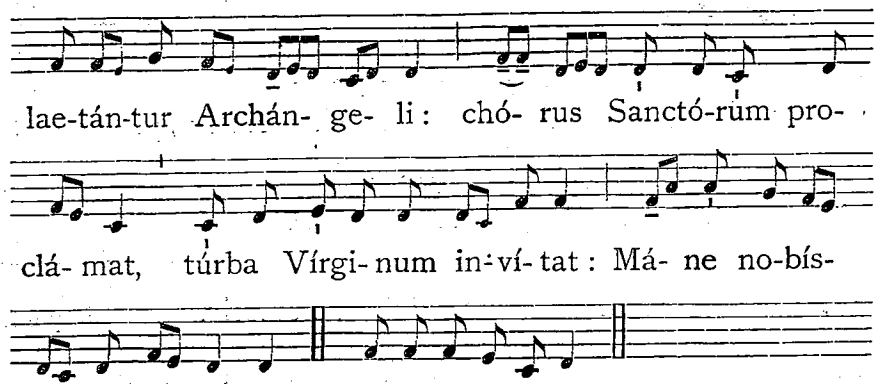


*Cant.* Magníficat. 2. D. 200, *vel* 206. — *Oratio.* Deus, qui cónspicis. 1373.

AD MISSAM.

*Introitus.* Státuit. 873.
*Graduale.* Ecce sacérdos mágnus. 874.

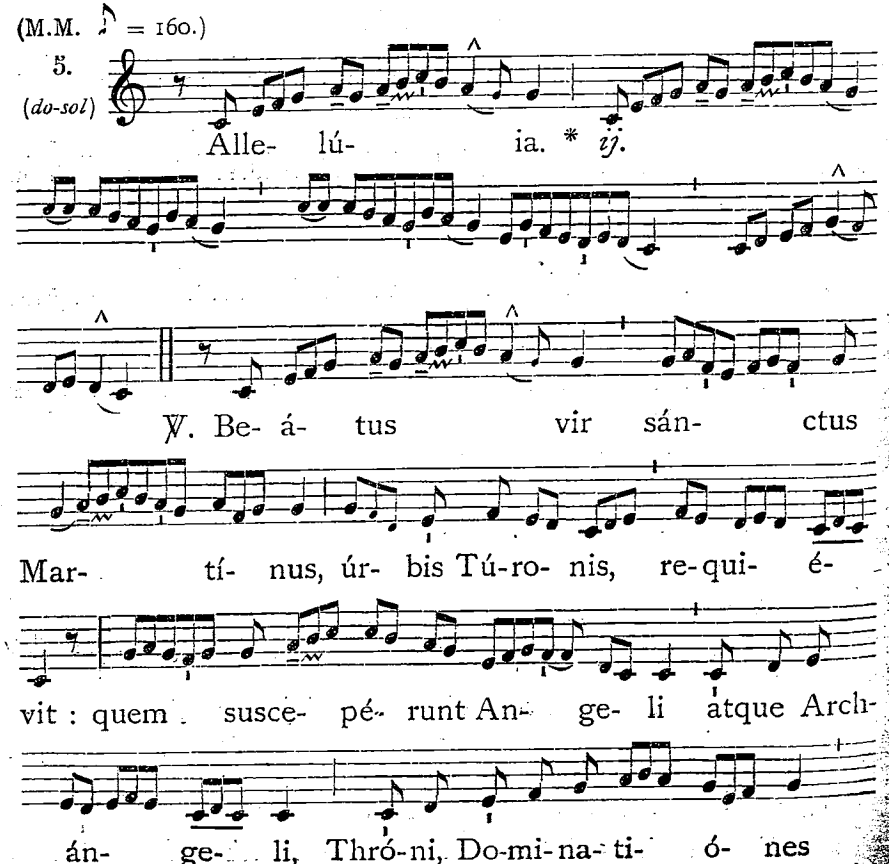




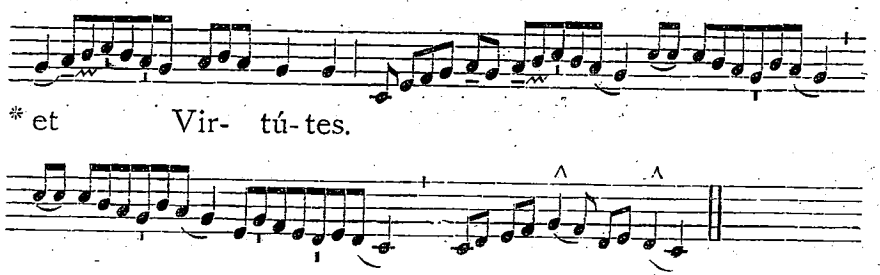


*Offertorium.* Véritas méa. 893.
*Communio.* Beátus sérvus. 893.

IN II. VESPERIS.

*Psalmi.* 1. Dixit Dóminus. 7. a. 144. — 2. Confitébor. 7. c. 150. — 3. Beátus vir. 8. G. 156. — 4. Laudáte púeri. 7. a. 160. — 5. Memento. 8. G. 185.

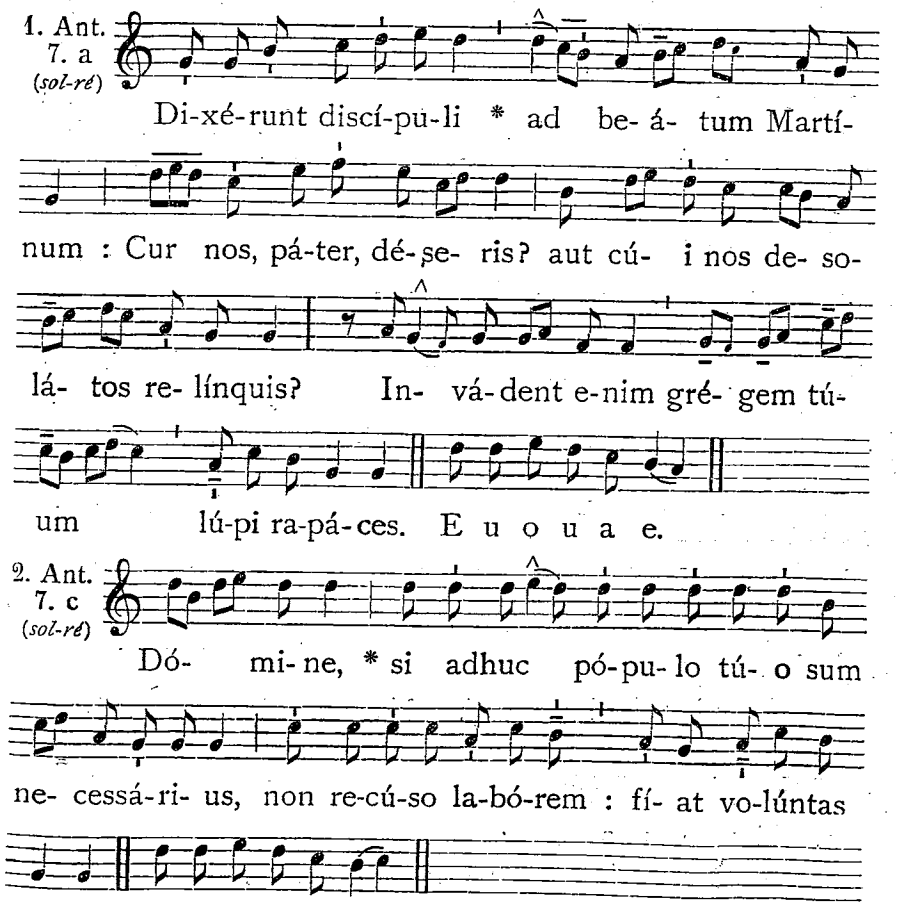

3. Ant. 8. G (*sol-do*)

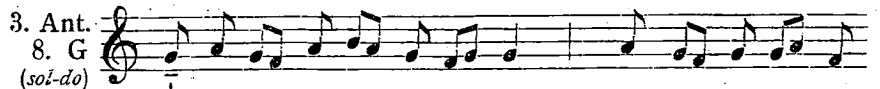


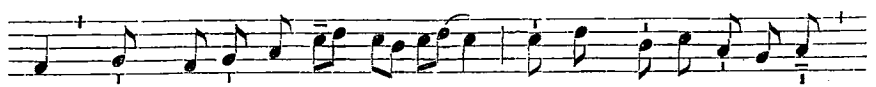


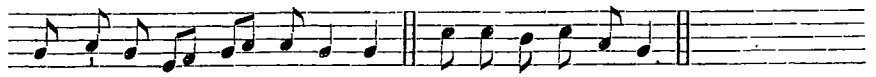


4. Ant. 7. a (*sol-ré*)

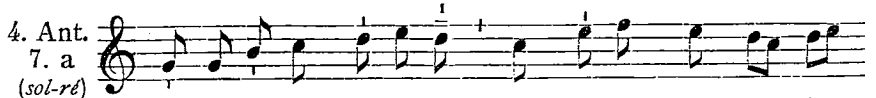


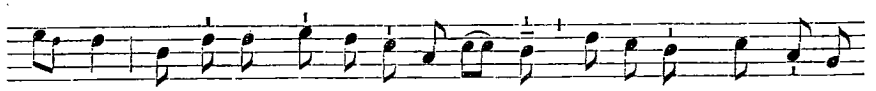


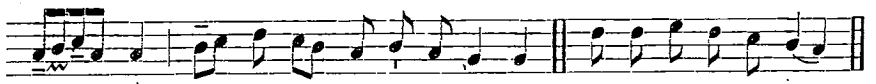


5. Ant. 8. G (*sol-do*)

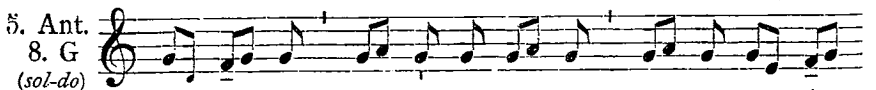


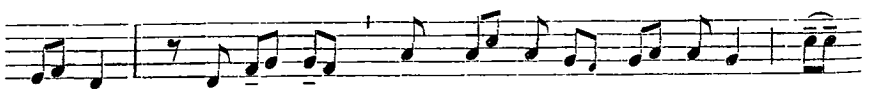


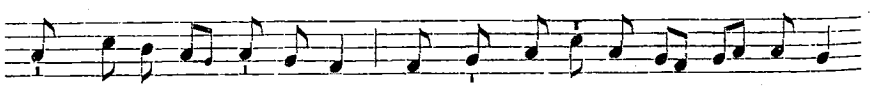


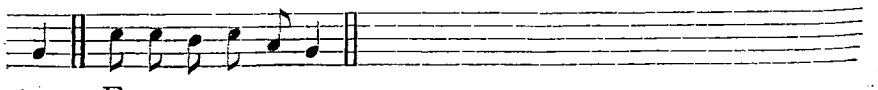


*Capitulum.* Ecce sacérdos. *Hymnus.* Iste Confessor. 867.

℣. Justum dedúxit Dóminus per vías réctas.
℟. Et osténdit illi régnum Déi.



Ad Magnif. Ant. 1. D (*ré-la*)

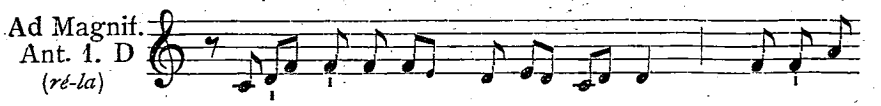


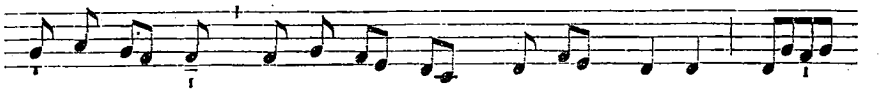


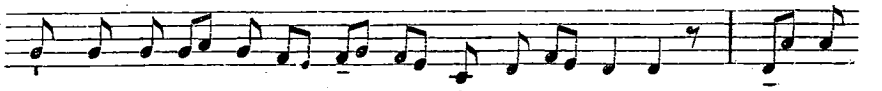


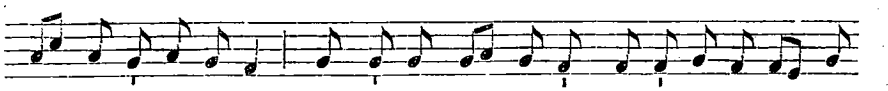


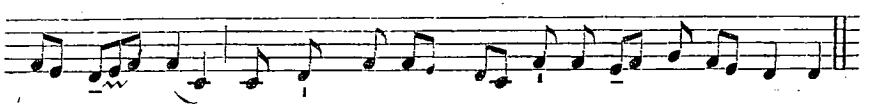


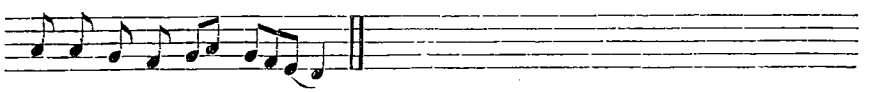


*Cant.* Magnificat. 1. D. 199, *vel* 205.

Oratio.

DEus, qui cónspicis quia ex nulla nostra virtúte subsístimus : † concéde propítius; ut intercessióne beáti Martíni Confessóris tui atque Pontíficis, * contra ómnia advérsa muniámur. Per Dóminum.

*Eadem die.* S. Mennae Martyris.

Oratio.

PRaesta, quaésumus omnípotens Deus : * ut qui beáti Mennae Mártyris tui natalítia cólimus, intercessióne ejus in tui nóminis amóre roborémur. Per.

---

12. S. Martini I. Papae et Martyris. *Semid.*

Oratio.

DEus, qui nos beáti Martíni Mártyris tui atque Pontíficis ánnua solemnitáte laetíficas : † concéde propítius; ut cujus natalítia cólimus, * de ejúsdem étiam protectióne gaudeámus. Per Dóminum nostrum.

## 13. S. Didaci Confessoris. *Semid.*

Oratio.

OMnípotens sempitérne Deus, qui dispositióne mirábili infírma mundi éligis, ut fórtia quaeque confúndas : † concéde propítius humilitáti nostrae; ut piis beáti Dídaci Confessóris tui précibus, * ad perénnem in caelis glóriam sublimári mereámur. Per Dóminum.

## 14. S. Josaphat Episcopi et Martyris. *Duplex.*

Oratio.

EXcita, quaésumus Dómine, in Ecclésia tua Spíritum, quo replétus beátus Jósaphat Martyr et Póntifex tuus ánimam suam pro óvibus pósuit : † ut, eo intercedénte, nos quoque eódem Spíritu moti ac roboráti, * ánimam nostram pro frátribus pónere non vereámur. Per Dóminum... in unitáte ejúsdem Spíritus Sancti Deus.

Ad Missam.

(M.M. ♪ = 152.)

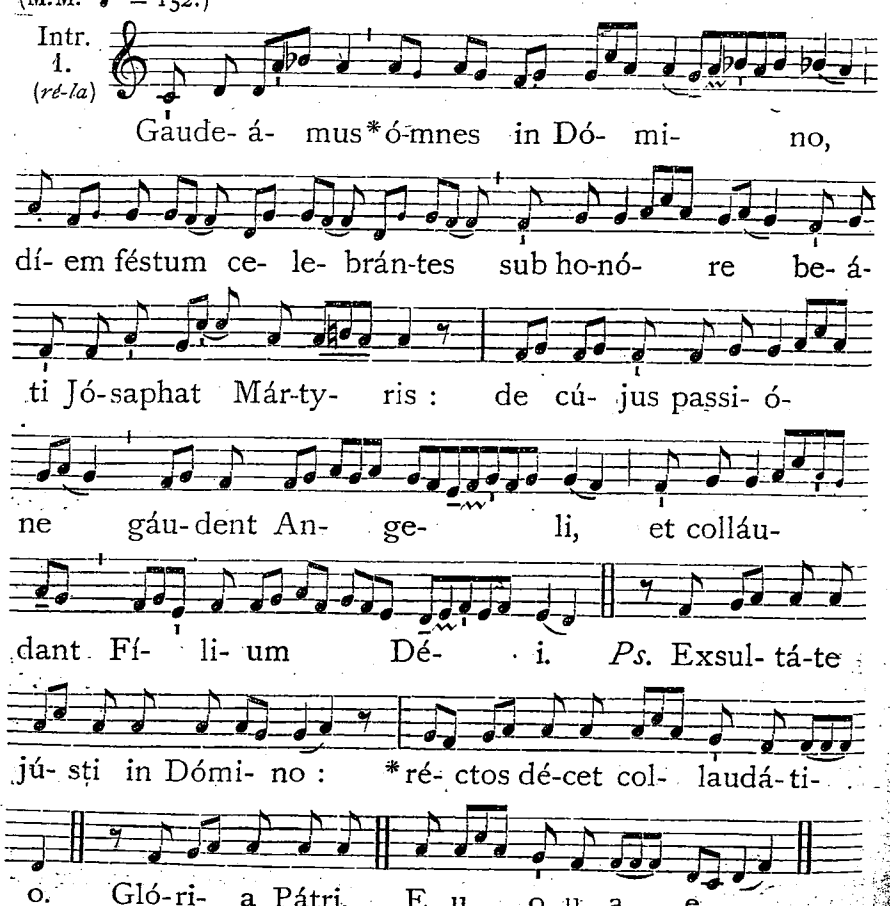




*Graduale.* ℣. éni Dávid. 821. — Allelúia, allelúia. ℣. Hic est sacérdos. 875.

(M.M. ♪ = 144.)

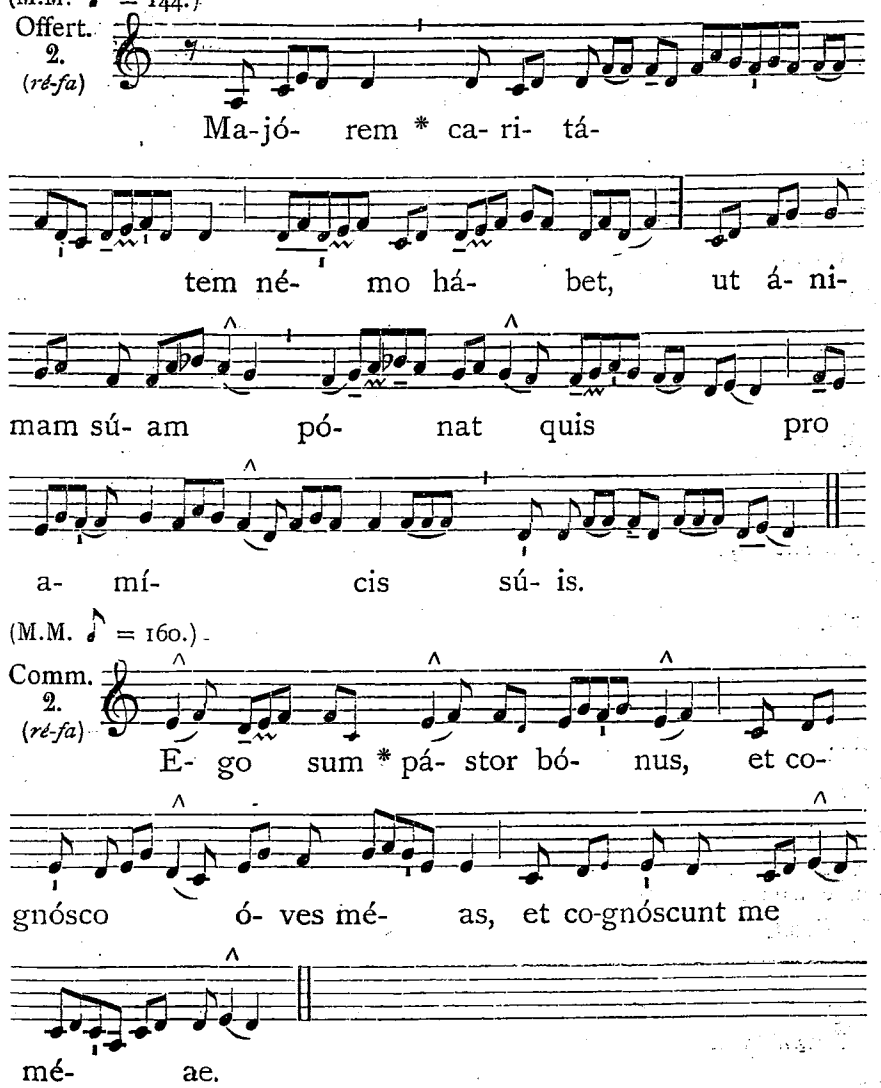


(M.M. ♪ = 160.)




## 15. S. Gertrudis Virginis. *Duplex.*

Oratio.

DEus, qui in corde beátae Gertrúdis Vírginis jucúndam tibi mansiónem praeparásti : † ipsíus méritis et intercessióne cordis nostri máculas cleménter abstérge, * et ejúsdem tríbue gaudére consórtio. Per Dóminum.

**Missa.** Dilexísti. *de Communi Virginum*, **915.**

## 17. S. Gregorii Thaumaturgi Episc. et Conf *Semid.*

Oratio.

DA, quaésumus omnípotens Deus : † ut beáti Gregórii Confessóris tui atque Pontíficis veneránda solémnitas, * et devotiónem nobis áugeat et salútem. Per Dóminum.

## 18. In Dedicatione Basilicarum SS. Petri et Pauli Apostolorum. *Duplex maj.*

*Omnia de Communi Dedicationis Ecclesiae*, 937.

## 19. S. Elisabeth Viduae. *Duplex.*

Oratio.

TUórum corda fidélium Deus miserátor illústra : † et beátae Elísabeth précibus gloriósis fac nos próspera mundi despícere; * et caelésti semper consolatióne gaudére. Per Dóminum.

**Missa.** Cognóvi. *de Communi non Virginum*, 929.

*Eadem die.* S. Pontiani Papae et Martyris.

Oratio.

INfirmitátem nostram réspice, omnípotens Deus : * et quia pondus própriae actiónis gravat, beáti Pontiáni Mártyris tui atque Pontíficis intercéssio gloriósa nos prótegat. Per Dóminum nostrum.

## 20. S. Felicis de Valois Confessoris. *Duplex.*

Oratio.

DEus, qui beátum Felícem Confessórem tuum ex erémo ad munus rediméndi captívos caélitus vocáre dignátus es : † praesta quaésumus; ut per grátiam tuam ex peccatórum nostrórum captivitáte, ejus intercessióne liberáti, * ad caeléstem pátriam perducámur. Per Dóminum nostrum.

**Missa.** Justus. *de Communi Confessoris non Pontificis*, 894.

## 21. In Praesentatione B. Mariae Virginis. *Duplex maj.*

*Omnia ut in Festis B. M. V.*, 941, *praeter :*

In I. et II. Vesperis.

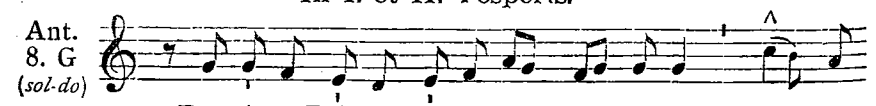


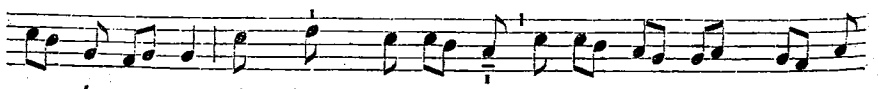




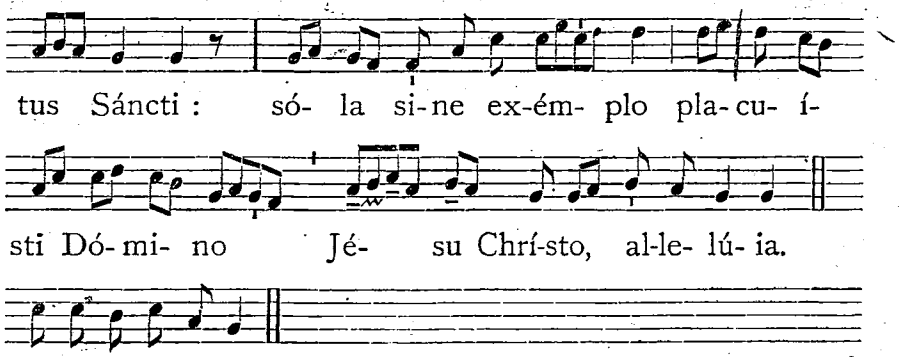


Oratio.

DEus, qui beátam Maríam semper Vírginem, Spíritus Sancti habitáculum, hodiérna die in templo praesentári voluísti : † praesta quaésumus : ut ejus intercessióne, * in templo glóriae tuae praesentári mereámur. Per Dóminum nostrum Jesum Christum Fílium tuum... in unitáte ejúsdem Spíritus Sancti.

**Missa.** Sálve sáncta párens. 949.

## 22. S. Caeciliae Virginis et Martyris. *Duplex.*

IN I. VESPERIS.

*Psalmi et Antiphonae ut in II. Vesperis*, 1379. *Capitulum et Hymnus de Communi Virginum*, 900.

℣. Spécie túa et pulchritúdine túa. ℟. Inténde, próspere procéde, et régna.

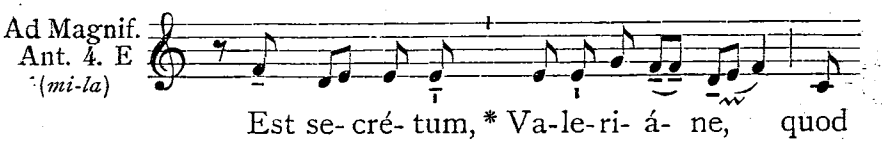


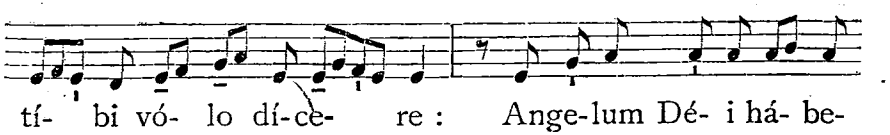


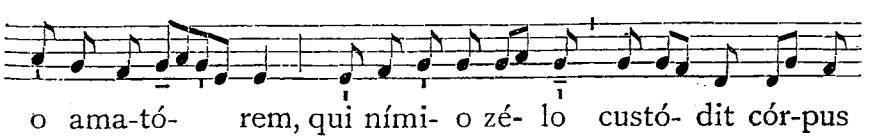


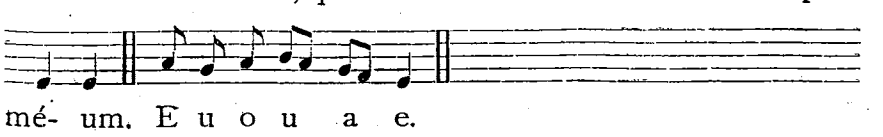


*Cant.* Magníficat. 4. E. 201, *vel* 208. — *Oratio.* Deus, qui nos. 1381.

AD MISSAM.

*Introitus.* Loquébar. 904.

(M.M. ♪ = 152.)

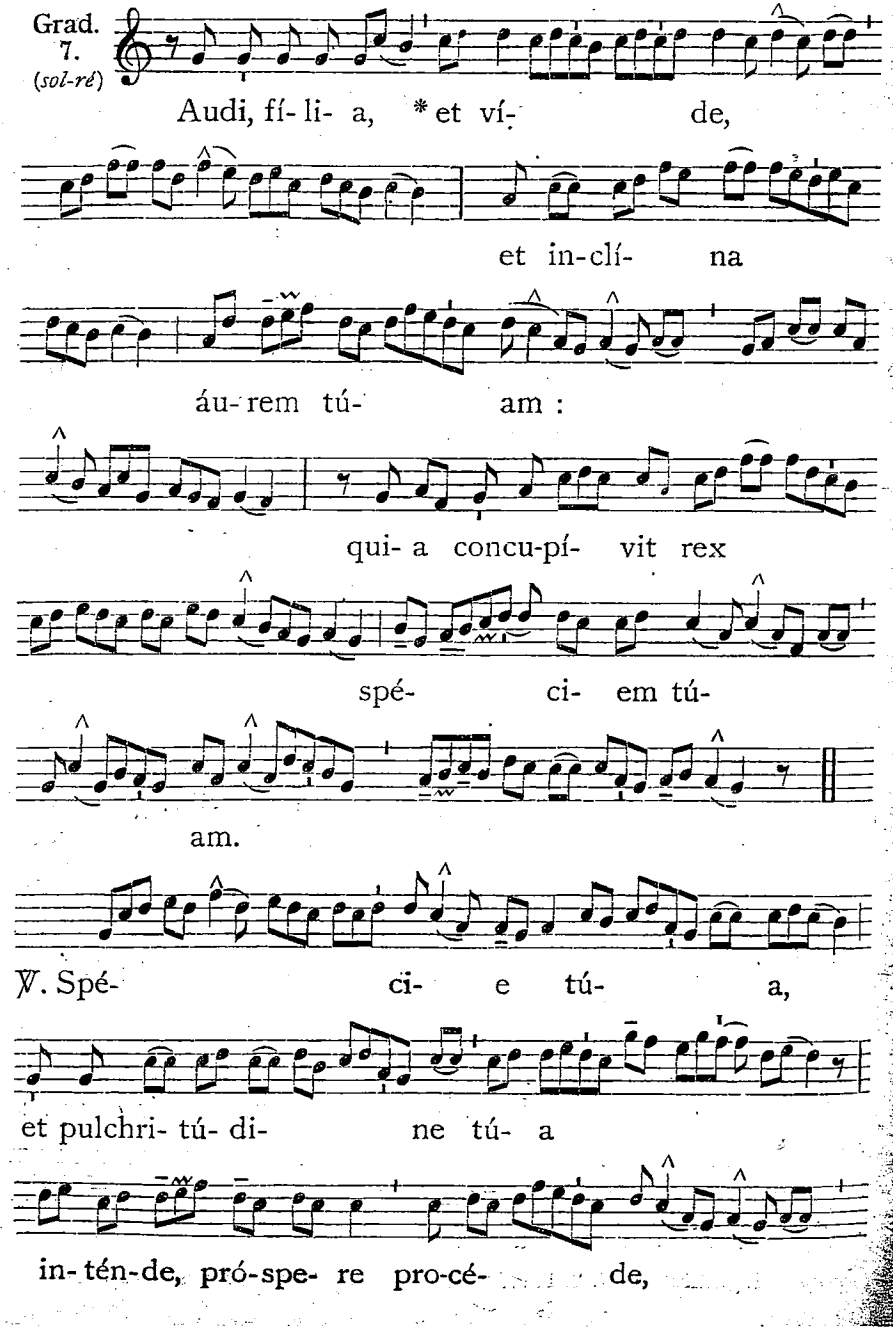




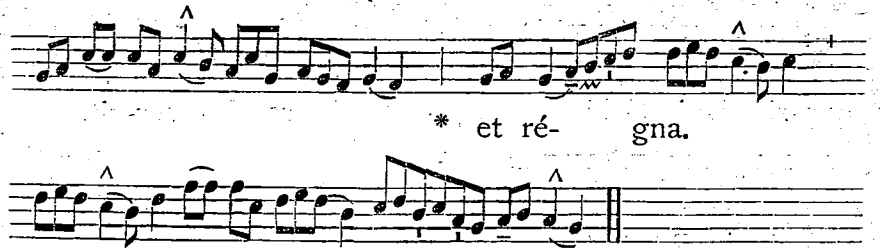


Allelúia, allelúia. ℣. Quínque prudéntes. 1073.

*Offertorium.* Afferéntur Régi. 909.

*Communio.* Confundántur. 909.

IN II. VESPERIS.

*Ps.* 1. Dixit Dóminus. 1. g. 141. — 2. Laudáte púeri. 7. a. 160. — 3. Laetátus sum. 3. a 2. 177. — 4. Nisi Dóminus. 8. G. 182. — 5. Láuda Jerúsalem. 4. E. 197.

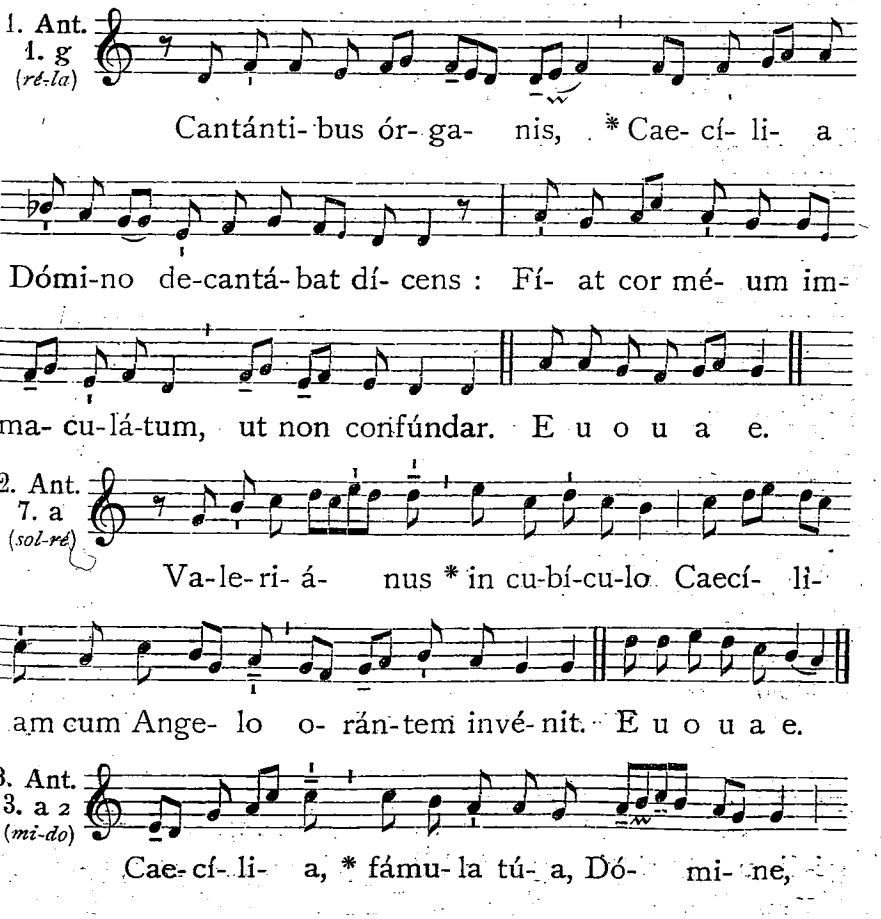

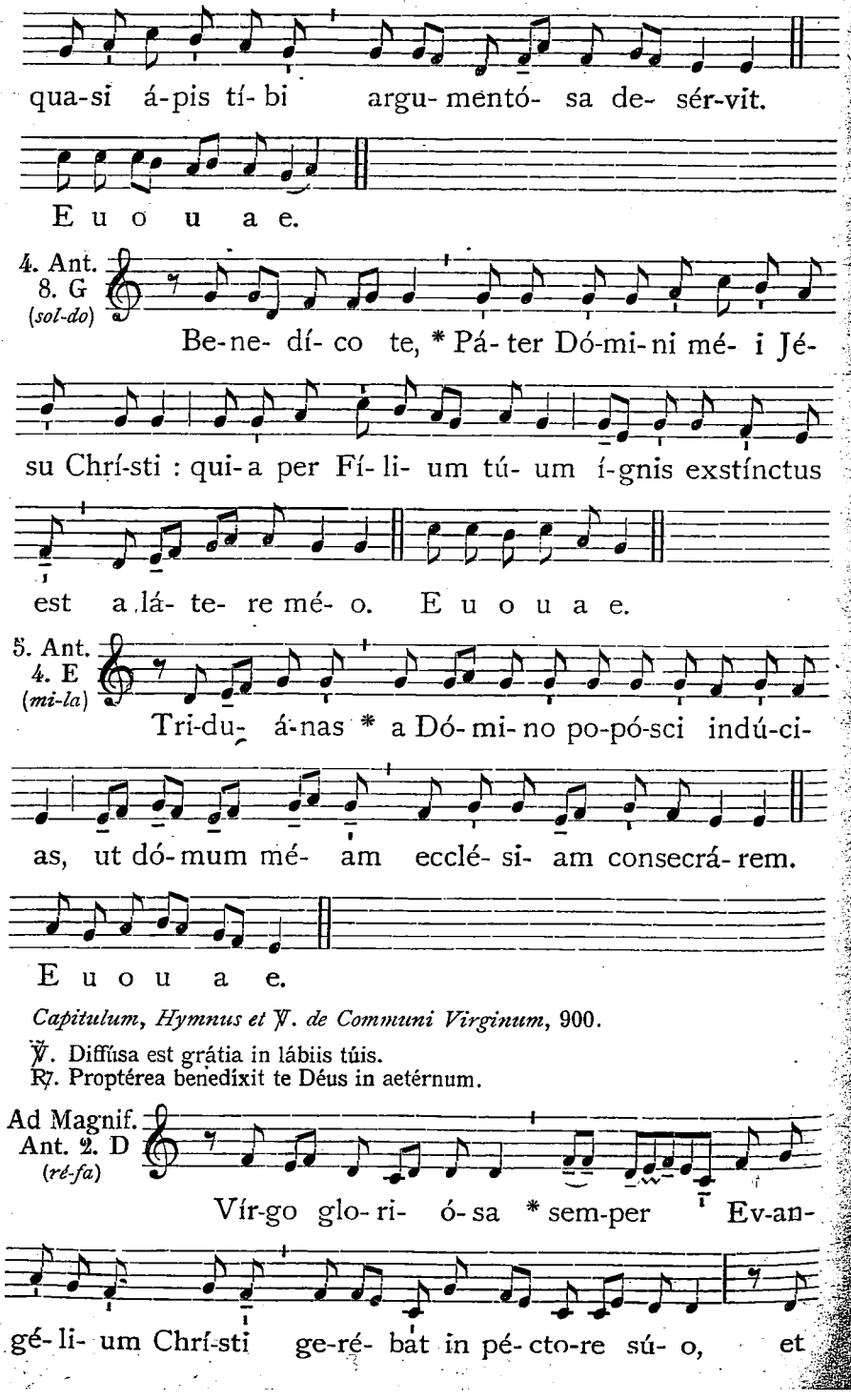


*Capitulum, Hymnus et* ℣. *de Communi Virginum*, 900.

℣. Diffúsa est grátia in lábiis túis.
℟. Proptérea benedíxit te Déus in aetérnum.






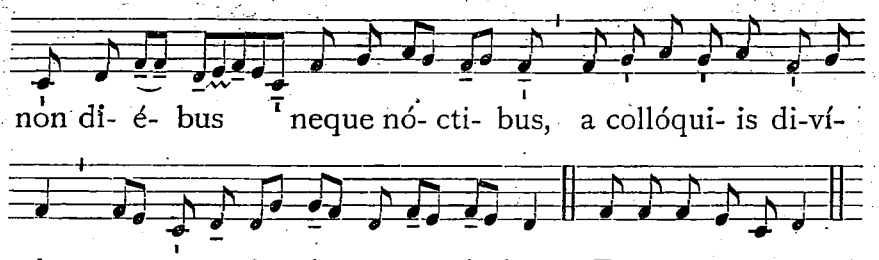


*Cant.* Magníficat. 2. D. 200, *vel* 206.

Oratio.

DEus, qui nos ánnua beátae Caecíliae Vírginis et Mártyris tuae solemnitáte laetíficas : † da, ut quam venerámur offício, * étiam piae conversatiónis sequámur exémplo. Per Dóminum.

---

## 23. S. Clementis I. Papae et Martyris. *Duplex.*

In I. Vesperis.

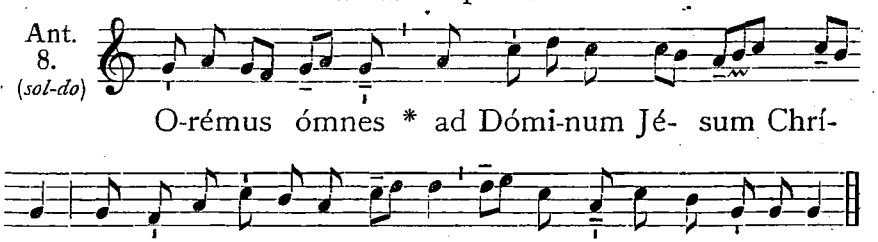


℣. Glória et honóre coronásti éum Dómine.
℟. Et constituísti éum super ópera mánuum tuárum.

Oratio.

DEus, qui nos ánnua beáti Cleméntis Mártyris tui atque Pontíficis solemnitáte laetíficas : † concéde propítius; ut cujus natalítia cólimus, * virtútem quoque passiónis imitémur. Per Dóminum nostrum.

Ad Missam.

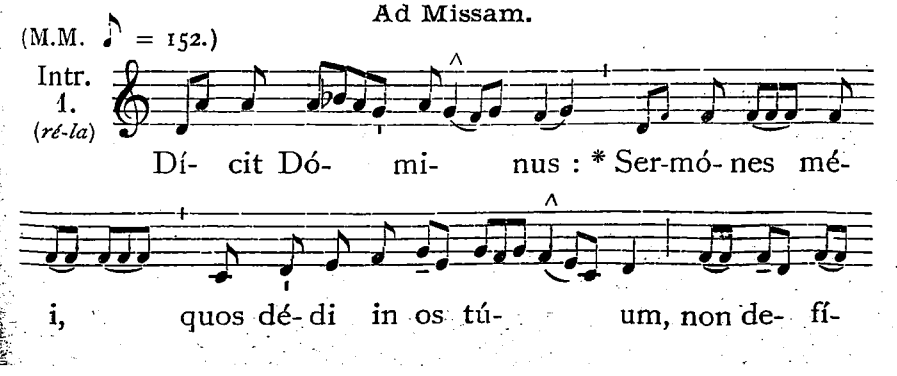

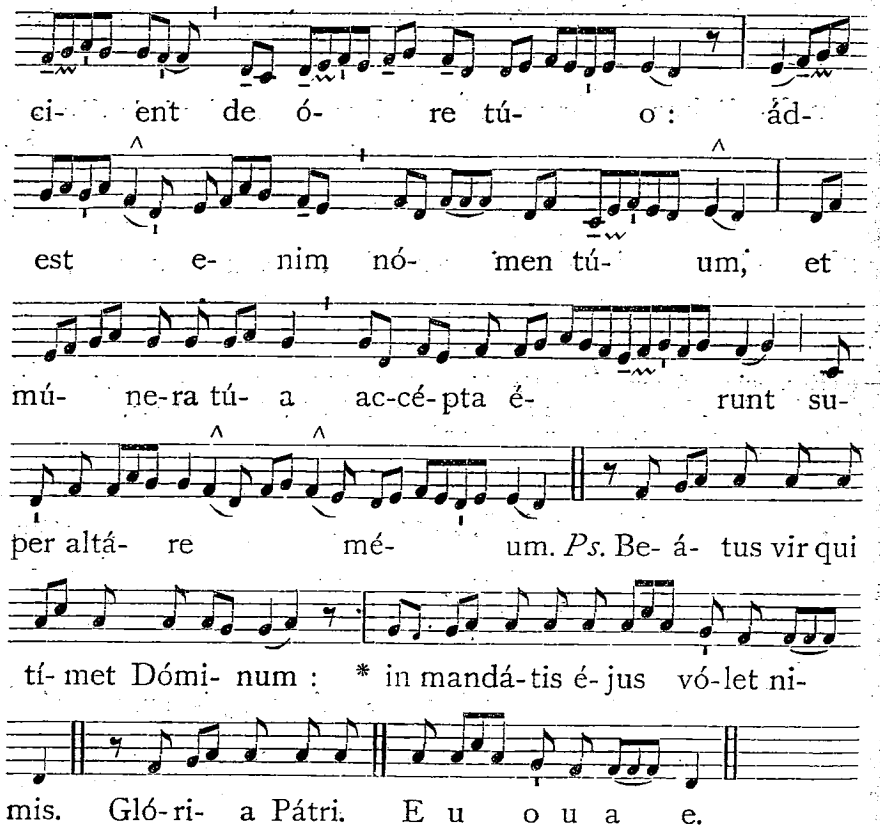


*Graduale.* Jurávit Dóminus. 1118.

Allelúia, allelúia. ℣. Hic est sacérdos. 875.

*Offertorium.* Véritas méa. 893.

*Communio.* Beátus sérvus. 893.

In II. Vesperis.

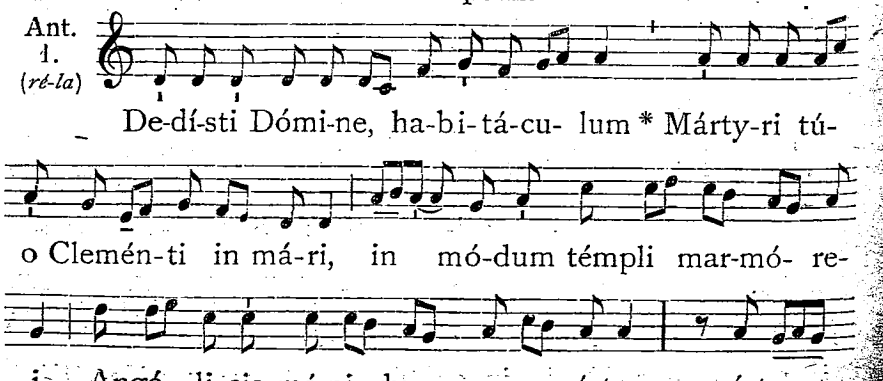




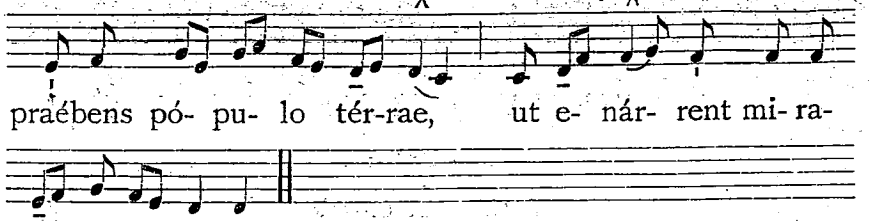


℣. Justus ut pálma florébit.
℟. Sicut cédrus Líbani multiplicábitur.

*Eadem die.* S. Felicitatis Martyris.

Oratio.

PRaesta, quaésumus, omnípotens Deus : * ut beátae Felicitátis Mártyris tuae solémnia recensántes, méritis ipsíus protegámur, et précibus. Per Dóminum nostrum.

---

24. S. Joannis a Cruce Confessoris. *Duplex.*

Oratio.

DEus, qui sanctum Joánnem Confessórem tuum perféctae sui abnegatiónis et crucis amatórem exímium effecísti : † concéde, ut ejus imitatióni júgiter inhaeréntes, * glóriam assequámur aetérnam. Per Dóminum.

**Missa.** Os justi. *de Communi Confessoris non Pontificis*, 890.

*Eadem die.* S. Chrysogoni Martyris.

Oratio.

ADésto Dómine supplicatiónibus nostris : † ut qui ex iniquitáte nostra reos nos esse cognóscimus, beáti Chrysógoni Mártyris tui intercessióne liberémur. Per Dóminum.

---

25. S. Catharinae Virginis et Martyris. *Duplex.*

Oratio.

DEus, qui dedísti legem Móysi in summitáte montis Sínai, et in eódem loco per sanctos Angelos tuos corpus beátae Catharínae Vírginis et Mártyris tuae mirabíliter collocásti : † praesta, quaésumus; ut ejus méritis et intercessióne, * ad montem qui Christus est, pervenire valeámus : Qui tecum.

**Missa.** Loquébar. 904.

---

26. S. Silvestri Abbatis. *Duplex.*

Oratio.

CLementíssime Deus, qui sanctum Silvéstrum Abbátem, saéculi hujus vanitátem in apérto túmulo pie meditántem, ad erémum vocáre, et praecláris vitae méritis decoráre dignátus es : † te súpplices exorámus; ut ejus exémplo terréna despiciéntes, * tui consórtio perfruámur aetérno. Per Dóminum.

**Missa.** Os justi. *de Communi Abbatum*, 896.

*Eadem die.* S. Petri Alexandrini Episcopi et Martyris.

Oratio.

INfirmitátem nostram réspice, omnípotens Deus : * et quia pondus própriae actiónis gravat, beáti Petri Mártyris tui atque Pontíficis intercéssio gloriósa nos prótegat. Per Dóminum nostrum.

# IN FESTO SANCTAE JOANNAE DE ARC, VIRG.

(Pro Gallia).

*Duplex II. Classis.*

IN I. VESPERIS.

*Omnia ut in II. Vesperis*, 1391, *praeter :*

(M.M. ♪ = 160.)

Hymn. 3. *(mi-do)*

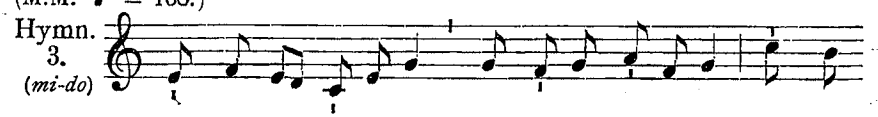

1. Stat cúltrix ví-gi- lans páupe-ris hórtu-li, Annó-

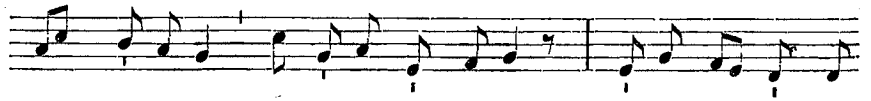

rum tré-de-cim párvu-la, nil scí- ens, Prímas dó- cta pré-

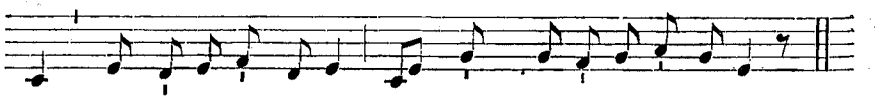

ces, prae só-ci- is pí- a, Símplex, mí- tis et ínno-cens.

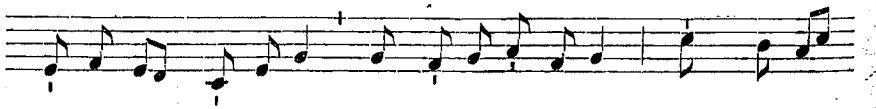

2. O-rántem Mícha- el Ange-lus é-do-cet, Quam clá-rae

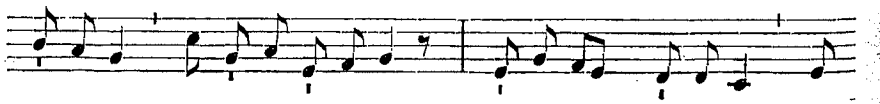

pá-ri- li . lúmi-ne vírgi-nes, Virtú-tum mé- ri- tis con-

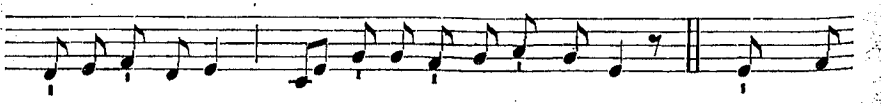

spí-cu-ae simul, Cré- bris allóqui- is fó-vent. 3. Dum vó-

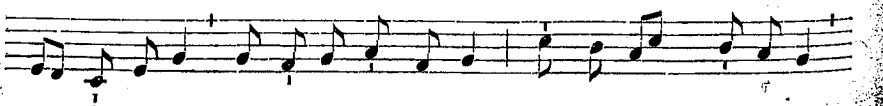

ces sú-pe-ras éxci-pit, éxpa-vet : Sed fí-dens Dómi-no,



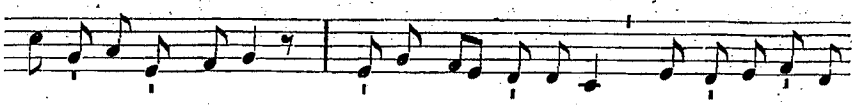

fórti- or in dí- es, Pá-rens impé-ri- is, pro pátri- a lí-

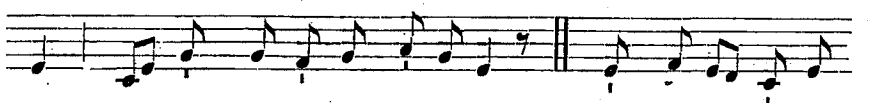

bens, Cá- stam se vó-vet hósti- am. 4. Mox dúlces só- ci-

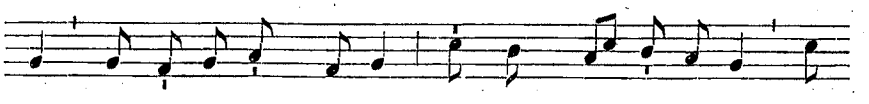

as et pá-tri- am dómum, Et cum má-tre pá-trem jús-

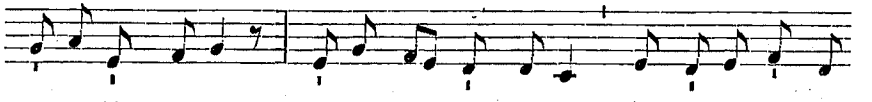

sa re-línque-re, Mí- les fá- cta Dé- i, quo vó-cat Ange-

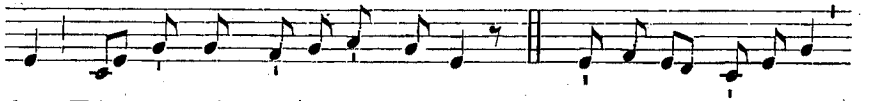

lus, Fér- tur nil tré-pi-dans éques. 5. Qui térras stá-tu- it,

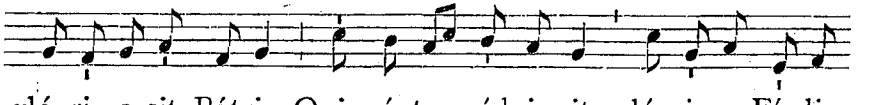

gló- ri- a sit Pátri : Qui géntes réd- i-mit, gló- ri- a Fí- li-

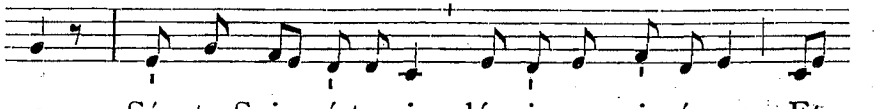

o : Sáncto Spi- rí-tu- i gló- ri- a, qui pí- as Et

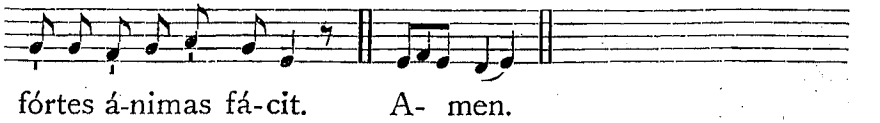

fórtes á-nimas fá-cit. A- men.

℣. Méritis et précibus beátae Joánnae. Allelúia.
℟. Propítius ésto, Dómine, pópulo túo. Allelúia.

Ad Magnif. Ant. 8. G *(sol-do)*

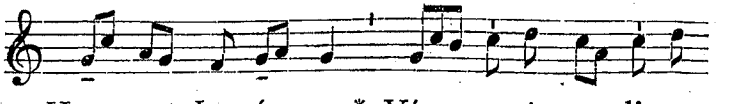

Haec est Jo- án-na * Vír- go Aure- li- a-

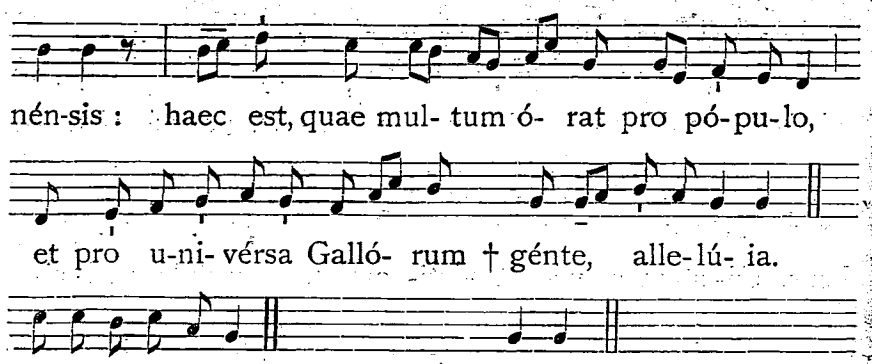


*Cant.* Magníficat. 8. G. 204, *vel* 210. — *Oratio.* Deus, qui beátam. 1394.

AD MISSAM.

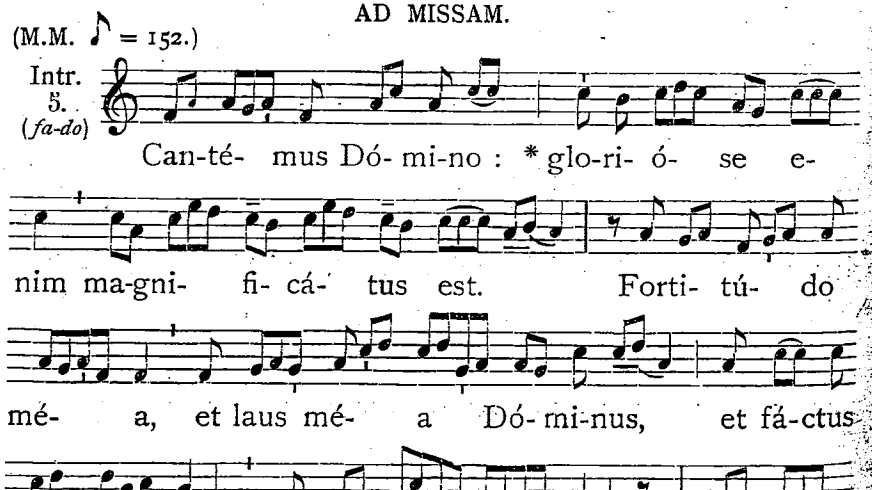




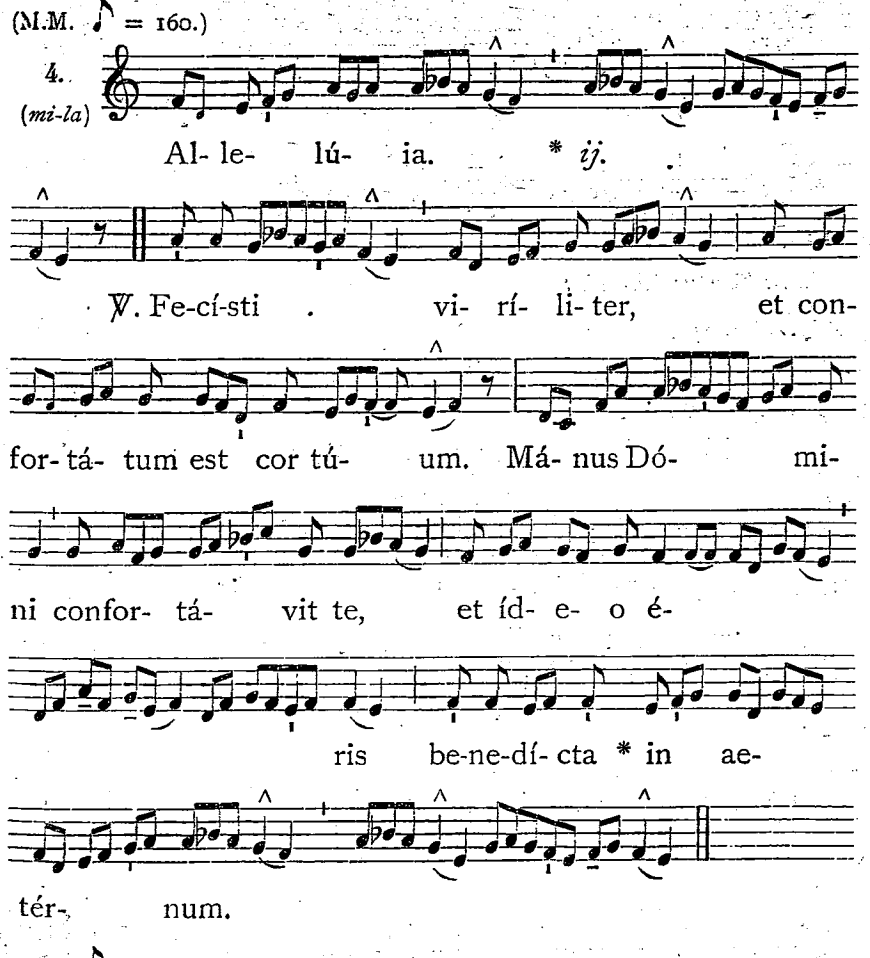

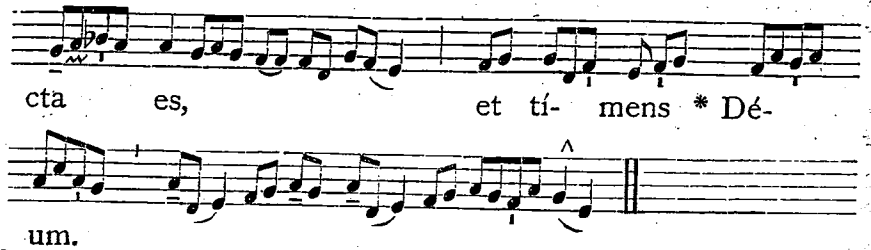


*Extra Tempus Paschale :*

(M.M. ♪ = 152.)

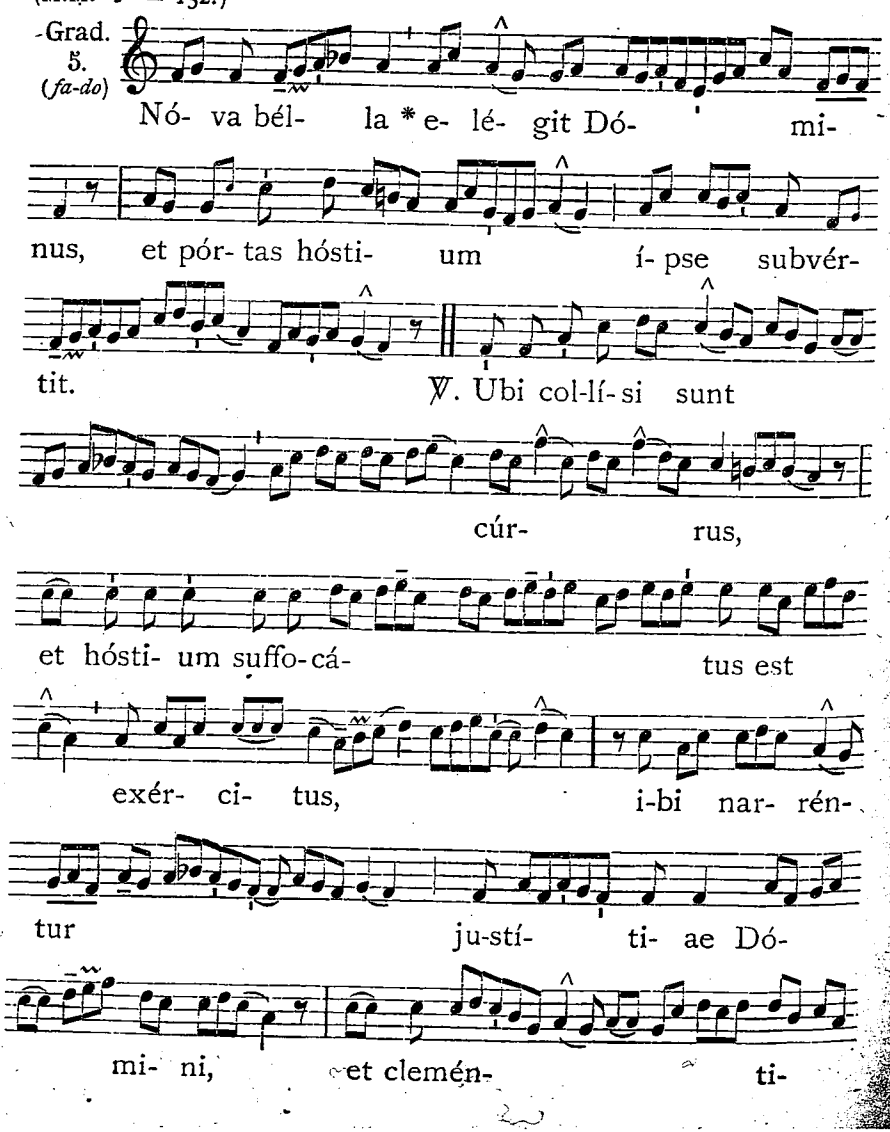




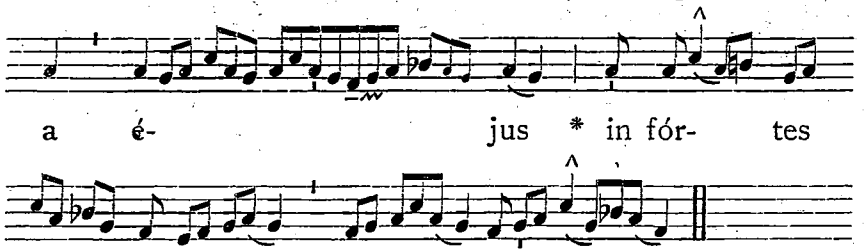


(M.M. ♪ = 160.)

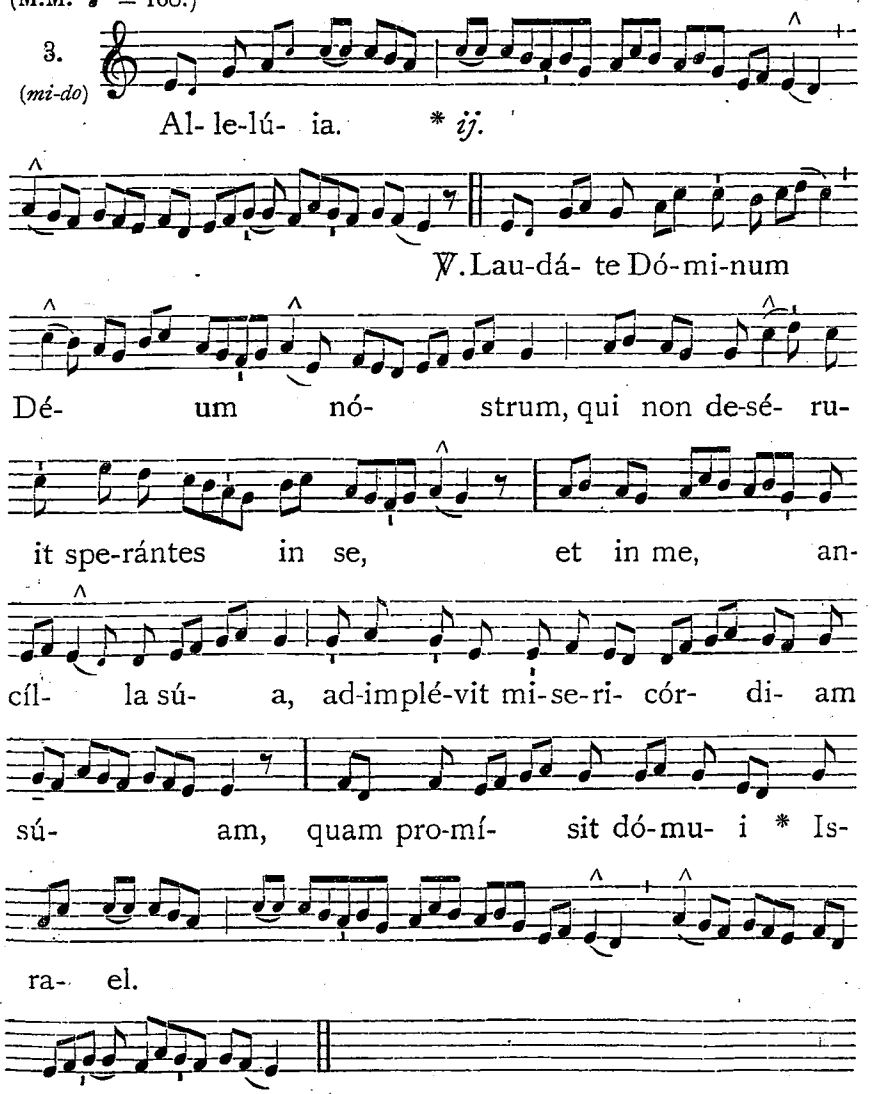

(M.M. ♪ = 144.)

Offert. 8. (*sol-do*)

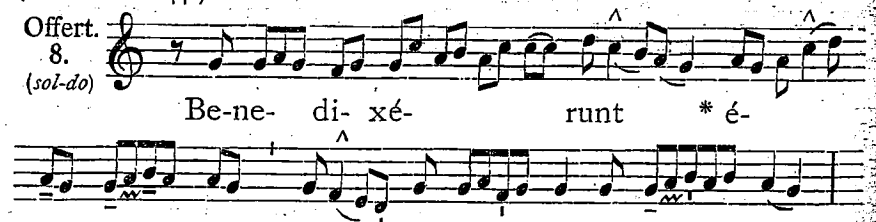


(M.M. ♪ = 160).

Comm. 4. (*mi-la*)

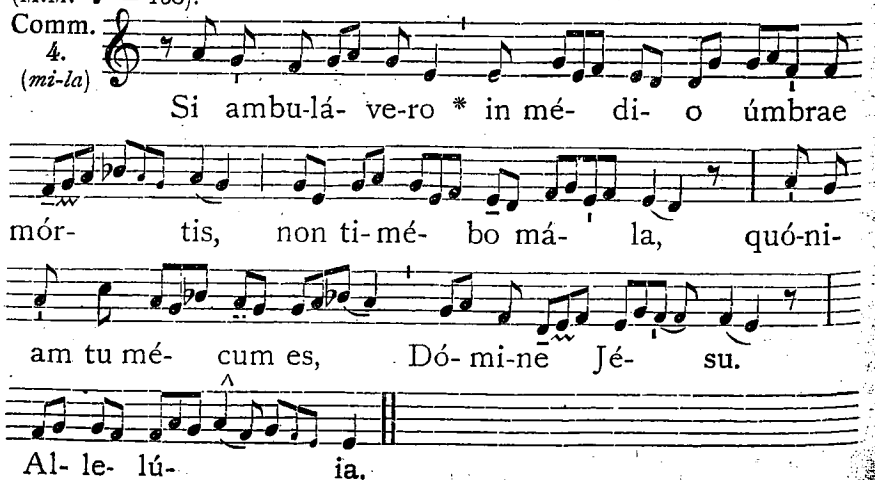




## IN II. VESPERIS.

*Psalmi.* 1. Díxit Dóminus. 8. G. 145. — 2. Laudáte púeri. 7. a. 160. — 3. Laetátus sum. 8. c. 179. — 4. Nisi Dóminus. 1. f. 181. — 5. Láuda Jerúsalem. 3. a 2. 196.

1. Ant. 8. G (*sol-do*)

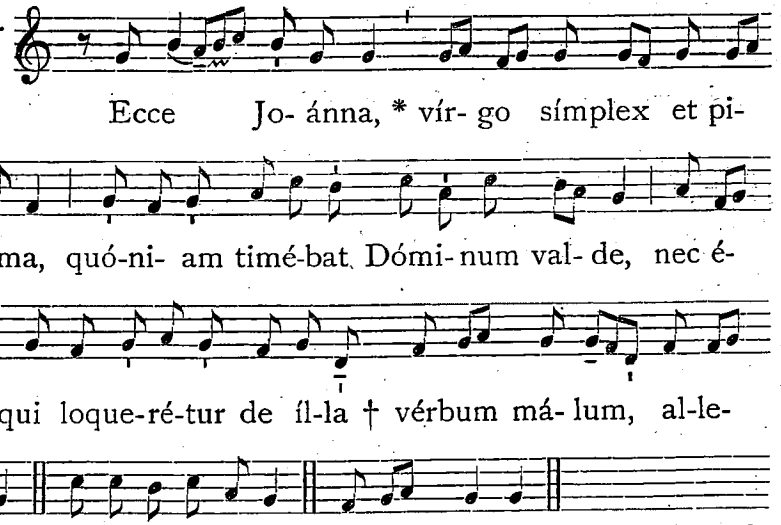


2. Ant. 7. a (*sol-ré*)

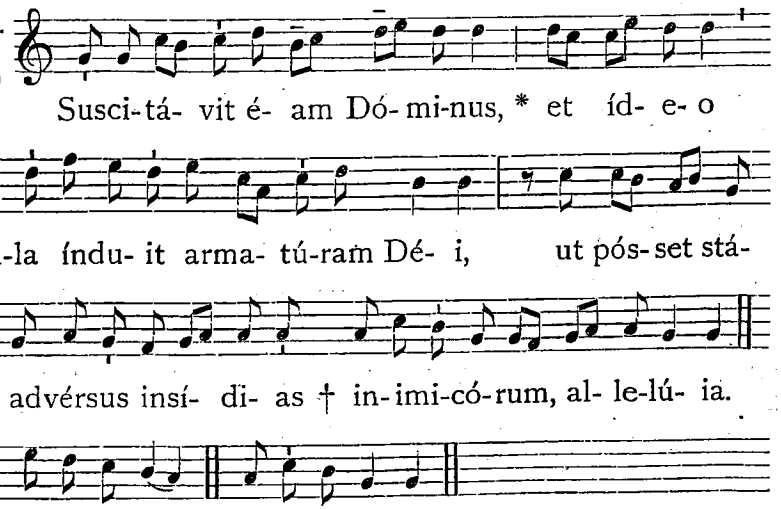


3. Ant. 8. c (*sol-do*)

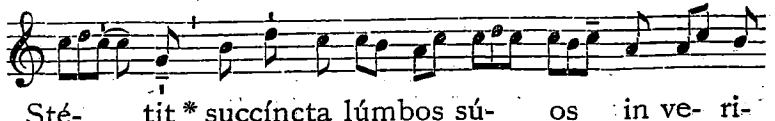

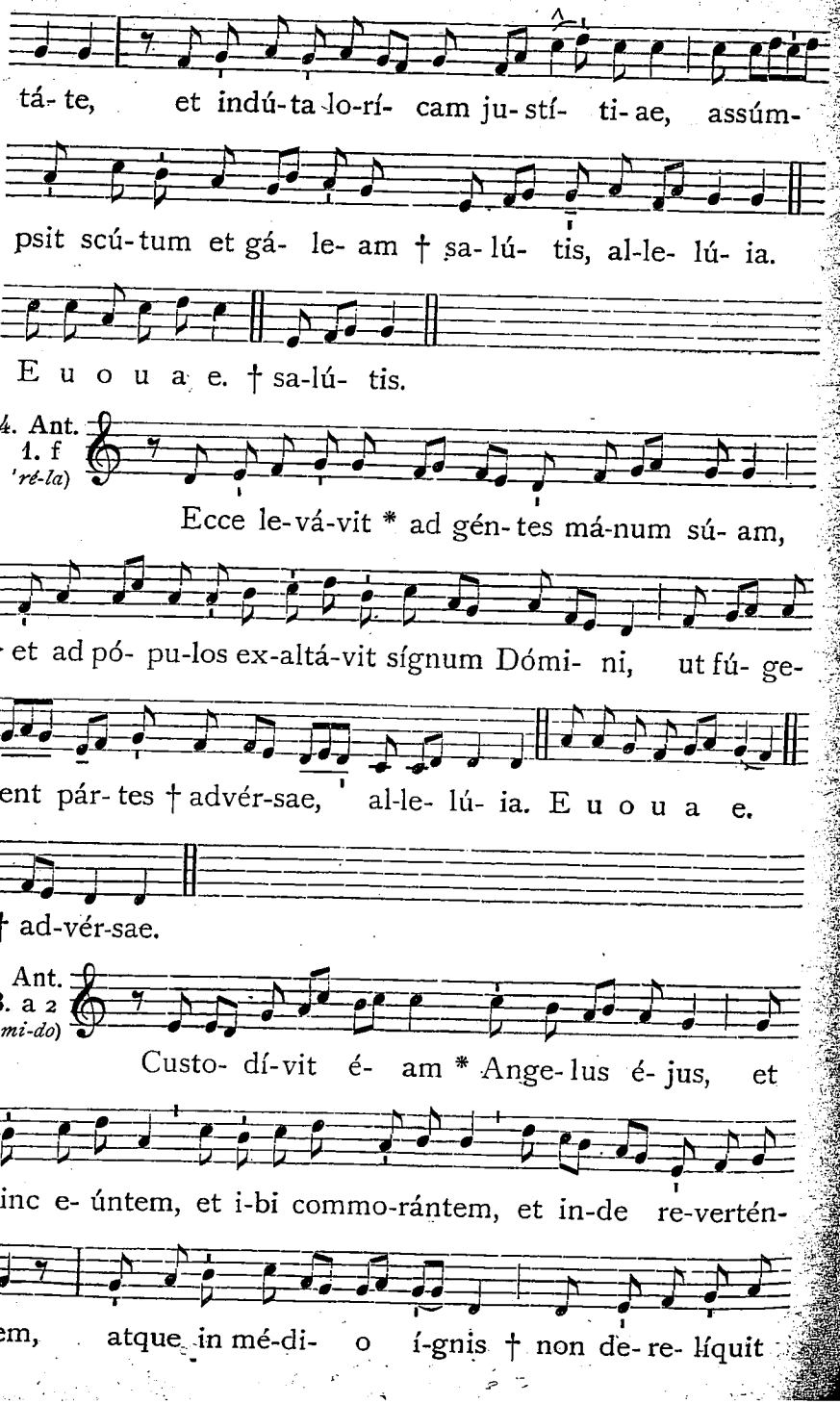




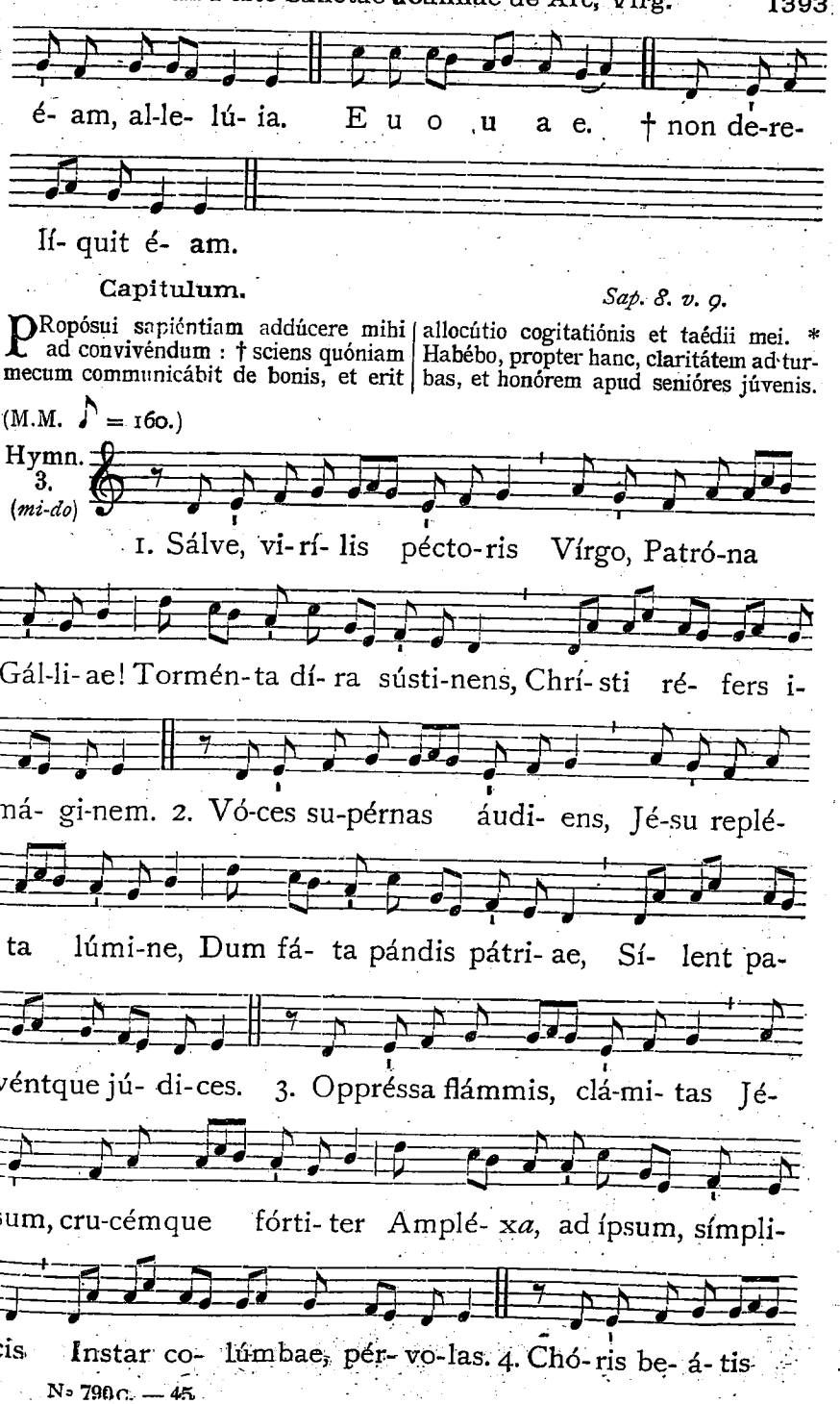


**Capitulum.** *Sap. 8. v. 9.*

PRopósui sapiéntiam addúcere mihi ad convivéndum : † sciens quóniam mecum communicábit de bonis, et erit allocútio cogitatiónis et taédii mei. * Habébo, propter hanc, claritátem ad turbas, et honórem apud senióres júvenis.

(M.M. ♪ = 160.)

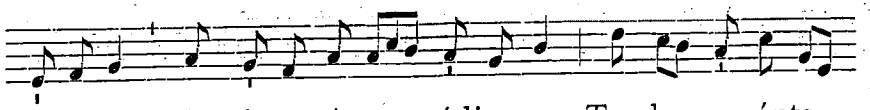

Vírgi-num Ascrípta, cí-ves ádju-va : Te de-pre-cánte,

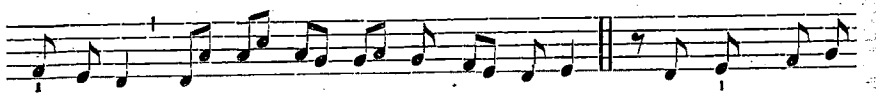

síngu-lis Dé- tur co- ró- na gló- ri- ae. 5. Sit laus Pátri,

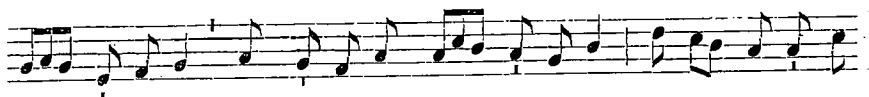

sit Fí- li- o : Sáncto dé-cus Pa- rácli-to, Qui córd*a* amó-

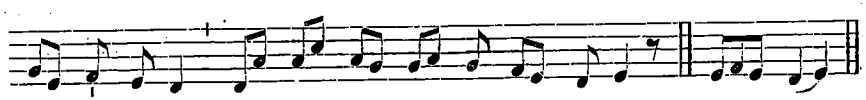

re sáuci- at, Ví- res et áu-get lángui-dis. A- men.

℣. Méritis et précibus beátae Joánnae. Allelúia.
℟. Propítius ésto, Dómine, pópulo túo. Allelúia.

Ad Magnif. Ant. 8. G (*sol-do*)

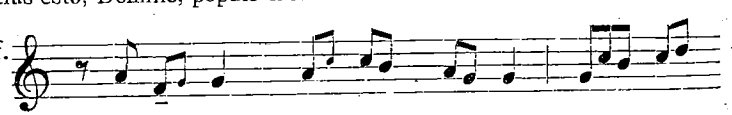

Jo- án-na, * spón-sa Chrí- sti, tú- trix

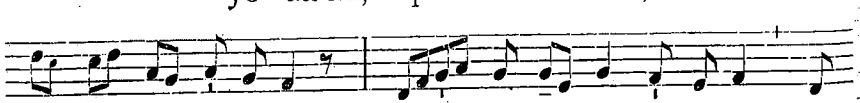

et cú- stos pátri- ae, é- sto tú- is fámu- lis mú-

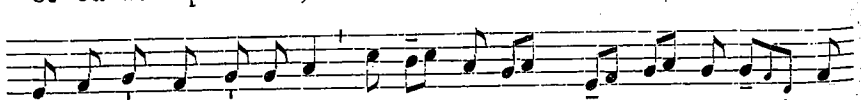

rus in-expugná-bi- lis, assí- du- is † suf-frá- gi- is, al-

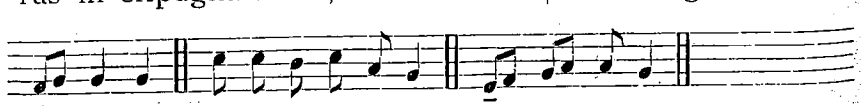

le- lú- ia. E u o u a e. † suf-frá- gi- is.

*Cant.* Magnificat. 8. G. 204, *vel* 210.

Oratio.

DEus, qui beátam Joánnam Vírginem ad fidem ac pátriam tuéndam mirabíliter suscitásti : † da, quaésumus, ejus intercessióne; * ut Ecclésia tua, hóstium superátis insídiis, perpétua pace fruátur. Per Dóminum.

# APPENDIX.

## PRO GRATIARUM ACTIONE.

**Tonus solemnis.**

(M.M. ♪ = 160.)

Hymn. 3. (*mi-do*)

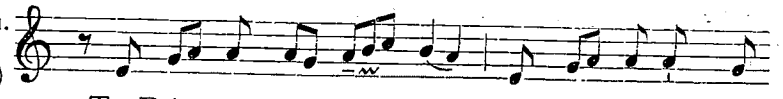

Te Dé- um lau-dá- mus: * te Dó- mi-num con-

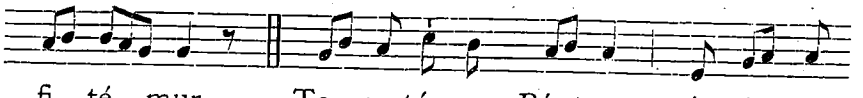

fi- té- mur. Te ae-térnum Pá- trem ómnis tér-

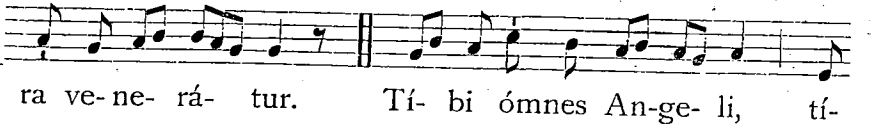

ra ve-ne- rá- tur. Tí- bi ómnes An-ge- li, tí-

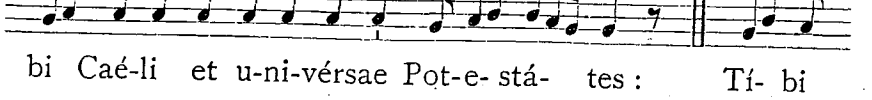

bi Caé-li et u-ni-vérsae Pot-e- stá- tes : Tí- bi

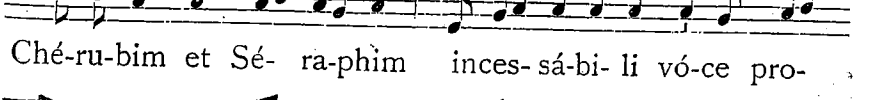

Ché-ru-bim et Sé- ra-phim inces- sá-bi- li vó-ce pro-

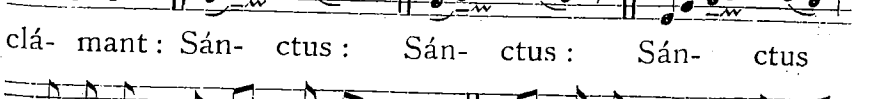

clá- mant : Sán- ctus : Sán- ctus : Sán- ctus

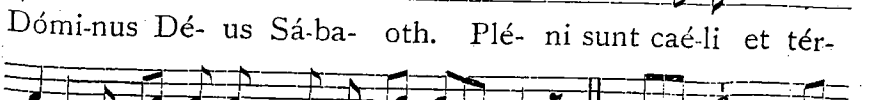

Dómi-nus Dé- us Sá-ba- oth. Plé- ni sunt caé-li et tér-

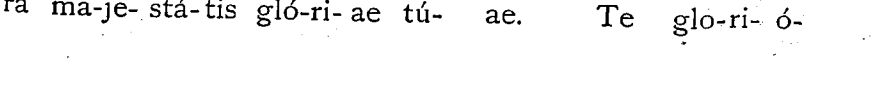

ra ma-je- stá-tis gló-ri- ae tú- ae. Te glo-ri- ó-

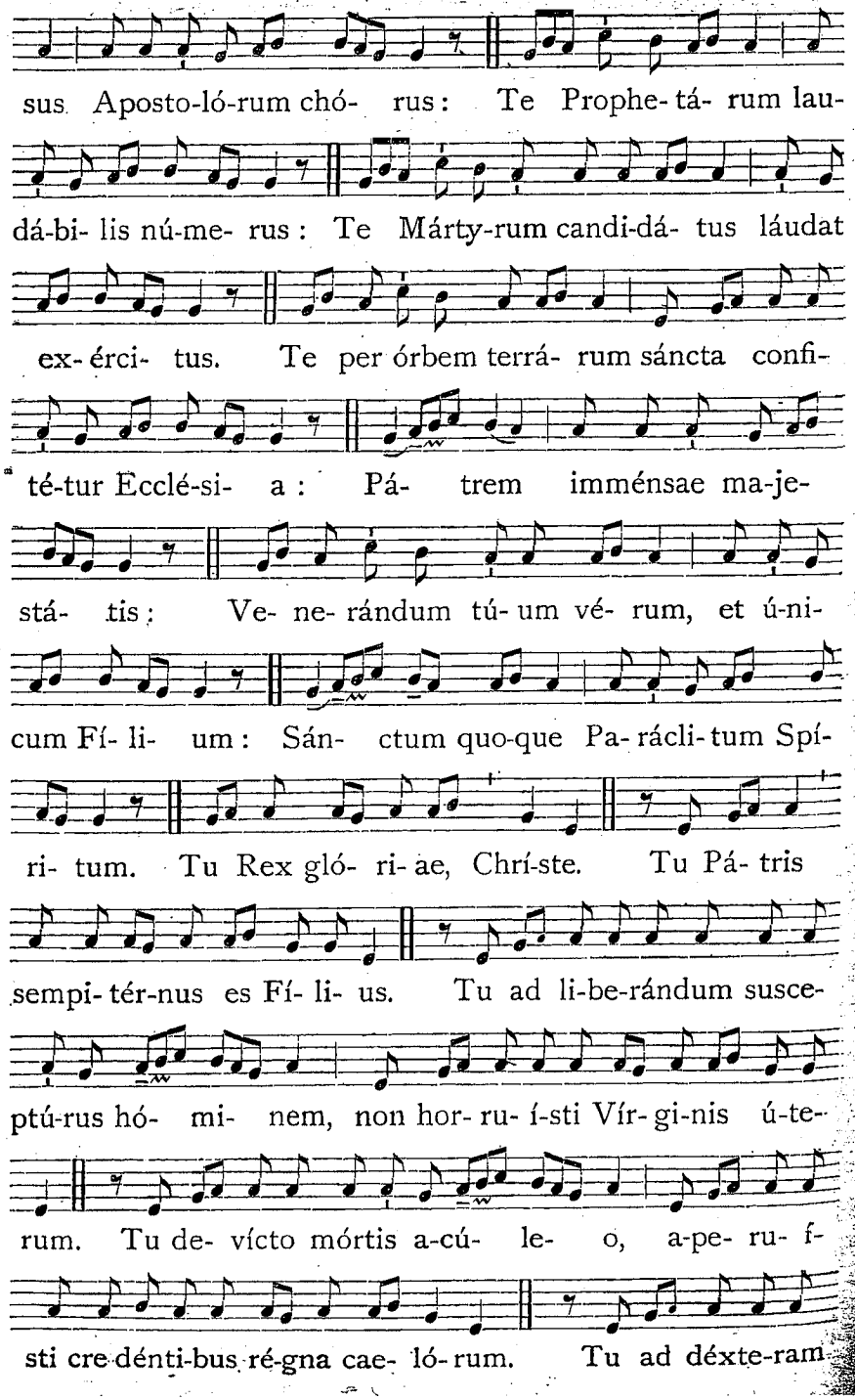
sus. Aposto-ló-rum chó- rus: Te Prophe-tá- rum lau-
dá-bi- lis nú-me- rus: Te Márty-rum candi-dá- tus láudat
ex- érci- tus. Te per órbem terrá- rum sáncta confi-
té-tur Ecclé-si- a: Pá- trem imménsae ma-je-
stá- tis: Ve- ne- rándum tú- um vé- rum, et ú-ni-
cum Fí- li- um: Sán- ctum quo-que Pa-rácli-tum Spí-
ri- tum. Tu Rex gló- ri- ae, Chrí-ste. Tu Pá- tris
sempi- tér-nus es Fí- li- us. Tu ad li-be-rándum susce-
ptú-rus hó- mi- nem, non hor- ru- í-sti Vír- gi-nis ú-te-
rum. Tu de- vícto mórtis a-cú- le- o, a-pe- ru- í-
sti cre-dénti-bus ré-gna cae- ló-rum. Tu ad déxte-ram



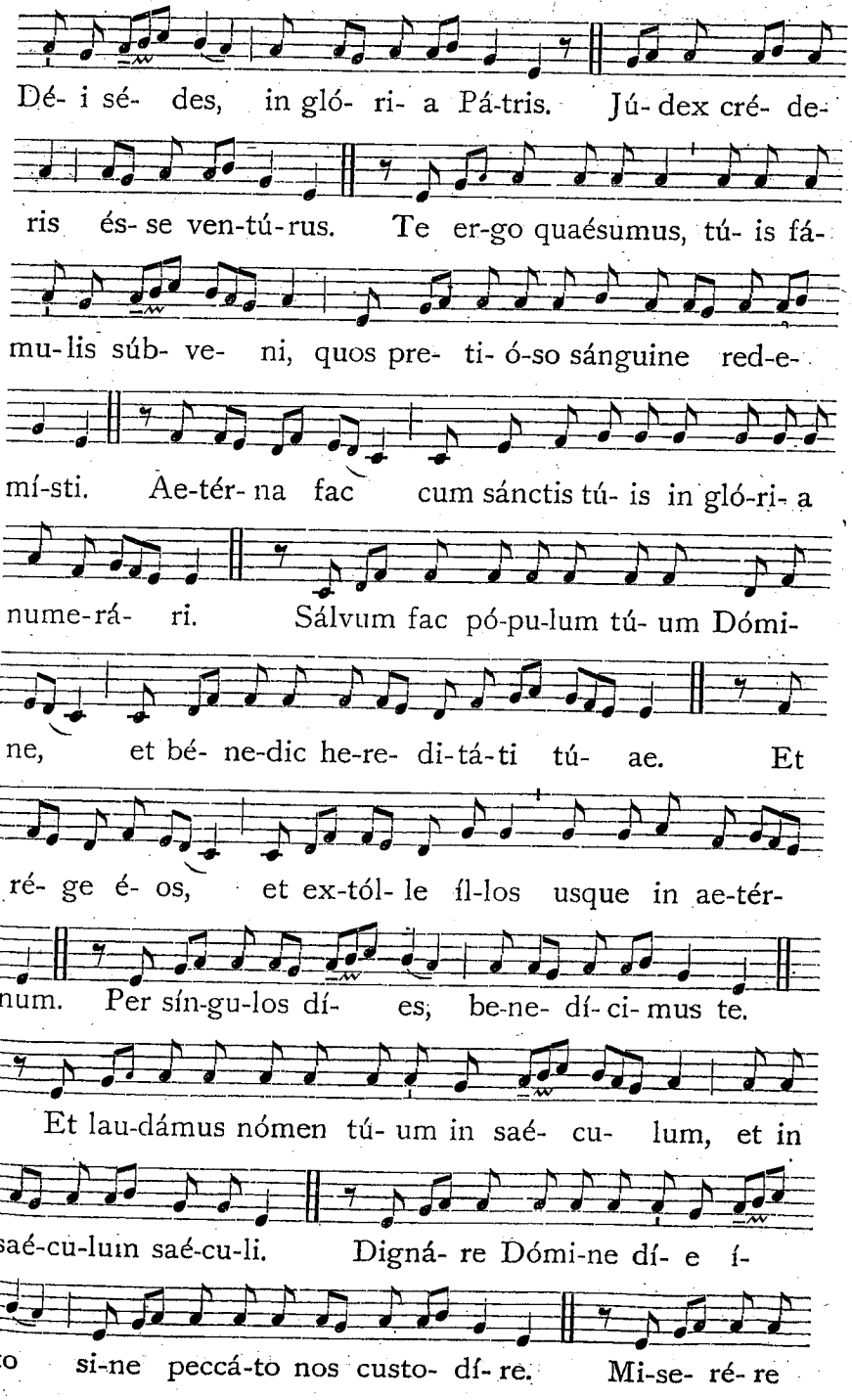
Dé- i sé- des, in gló- ri- a Pá-tris. Jú- dex cré- de-
ris és- se ven-tú-rus. Te er-go quaésumus, tú- is fá-
mu-lis súb- ve- ni, quos pre- ti- ó-so sánguine red-e-
mí-sti. Ae-tér- na fac cum sánctis tú- is in gló-ri- a
nume-rá- ri. Sálvum fac pó-pu-lum tú- um Dómi-
ne, et bé- ne-dic he-re- di-tá-ti tú- ae. Et
ré- ge é- os, et ex-tól- le íl-los usque in ae-tér-
num. Per sín-gu-los dí- es, be-ne- dí- ci- mus te.
Et lau-dámus nómen tú- um in saé- cu- lum, et in
saé-cu-lum saé-cu-li. Digná- re Dómi-ne dí- e í-
sto si-ne peccá-to nos custo- dí- re. Mi-se- ré- re

nóstri Dó- mi- ne, mi-se- ré-re nóstri. Fí- at mi-

se-ri-córdi- a tú- a Dómi-ne su- per nos, quemádmodum

spe-rá- vimus in te. In te Dó- mi-ne spe- rá-

vi: non con-fún-dar in ae- tér- num.

**Tonus simplex.**

(M.M. ♪ = 160).

3. (*mi-do*)

Te Dé- um lau-dá- mus: * te Dómi-num

confi-témur. Te ae-térnum Pá- trem ómnis tér-ra vene-

rá-tur. Tí-bi ómnes An-ge-li, tí-bi caé-li et u-ni-vérsae

Pot-está- tes: Tí-bi Ché-ru-bim et Sé- raphim incessá-

bi-li vó-ce proclámant: Sán- ctus: Sán- ctus:

Sán- ctus Dómi-nus Dé- us Sá-ba- oth. Plé-ni sunt caé-



li et tér- ra, ma-jestá-tis gló- ri-ae tú- ae. Te glo-ri-

ó- sus Aposto-ló-rum chó- rus: Te prophe- tá- rum

laudá-bi- lis núme-rus: Te márty-rum candi-dá- tus láu-

dat ex-érci- tus. Te per órbem ter-rá- rum sáncta con-

fi-té-tur Ecclé- si- a: Pá- trem imménsae ma-je-

stá-tis: Ve-ne-rándum tú- um vé- rum et ú-ni-cum Fí- li-

um: Sánctum quoque Pa-rácli-tum Spí- ri-tum.

Tu Rex gló- ri- ae, Chrí-ste. Tu Pá-tris sempi- térnus es

Fí- li- us. Tu ad li-be-rándum susceptú-rus hó- mi-nem,

non horru- í-sti Vírgi-nis ú-te-rum. Tu de-vícto mórtis a-

cú- le- o, a-pe-ru- í-sti cre-dénti-bus régna cae-ló- rum.

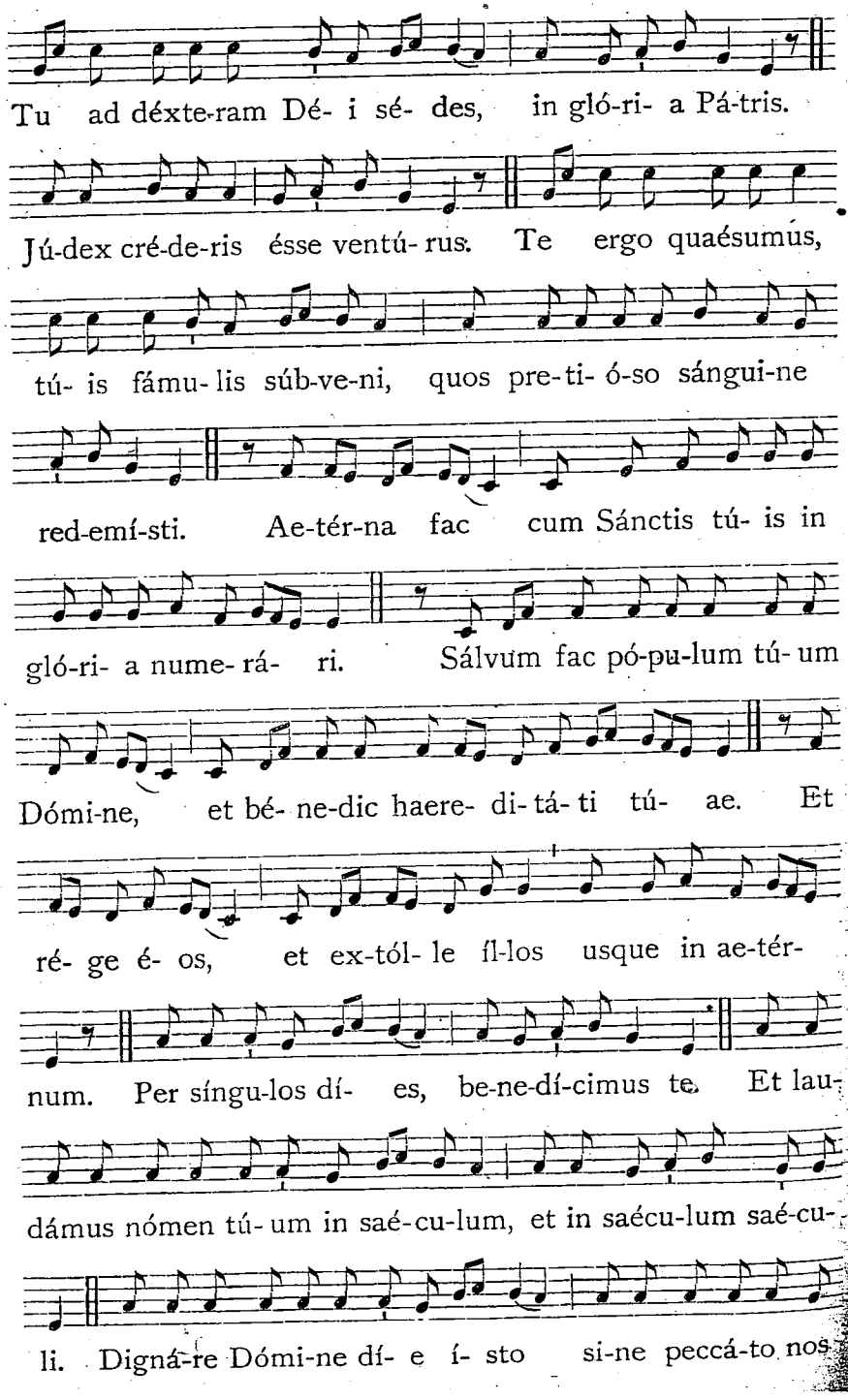




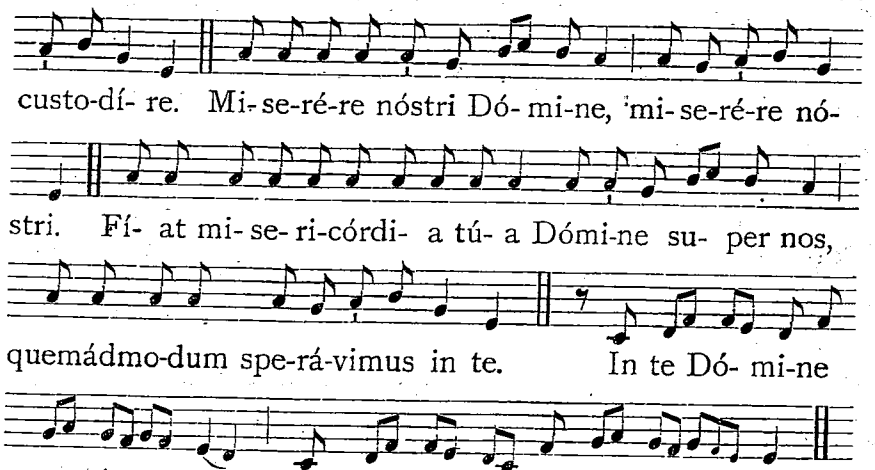


℣. Benedicámus Pátrem et Fílium cum Sáncto Spíritu.[1]
℟. Laudémus et superexaltémus éum in saécula.
℣. Benedíctus es Dómine in firmaménto caéli.
℟. Et laudábilis, et gloriósus, et superexaltátus in saécula.
℣. Dómine exáudi oratiónem méam.
℟. Et clámor méus ad te véniat.
℣. Dóminus vobíscum. ℟. Et cum spíritu túo.

Orémus. *Oratio.*

DEus, cujus misericórdiae non est número, et bonitátis infínitus est thesáurus : † piíssimae majestáti tuae pro collátis donis grátias ágimus, tuam semper cleméntiam exorántes; * ut qui peténtibus postuláta concédis, eósdem non déserens, ad praémia futúra dispónas. Per Christum Dóminum nostrum. ℟. Amen.

## Ad invocandum Spiritum Sanctum.

(M.M. ♪ = 144.)

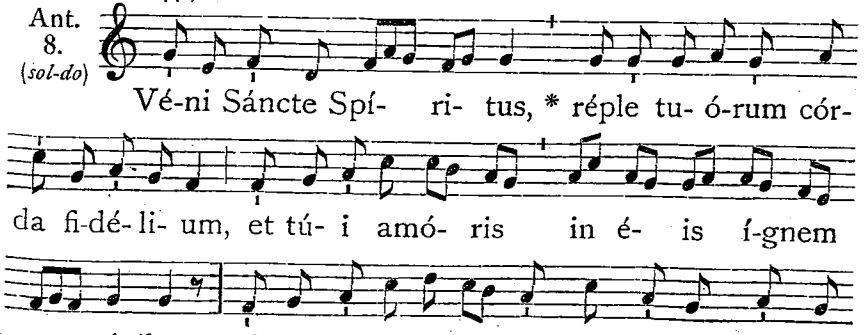


[1] *His* ℣℣. et ℟℟. *Tempore Paschali non additur* Allelúia.

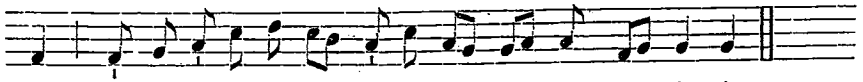

rum, géntes in ú-ni-tá- te fí-de- i congre- gá-sti.

*Hymnus*. Véni Creátor. 672.

℣. Emítte Spíritum túum, et creabúntur. ℟. Et renovábis fáciem térrae.

Orémus. *Oratio.*

DEus, qui corda fidélium Sancti Spíritus illustratióne docuísti : † da nobis in eódem Spíritu recta sápere, * et de ejus semper consolatióne gaudére. Per Christum Dóminum nostrum.
℟. Amen.

## Processio ad petendam pluviam.

*Aguntur omnia, ut supra in Litaniis majoribus*, 643, *usque ad finem Litaniarum, et post* ℣. Ut ómnibus fidélibus defúnctis... *bis dicitur :*

Ut congruéntem plúviam fidélibus tuis concédere dignéris : Te rogámus audi nos.

*In fine dicitur :* Pater noster. *secreto usque ad*

℣. Et ne nos indúcas in tentatiónem. ℟. Sed líbera nos a málo.

Psalmus 146.
(*In Tono in directum, ut supra*, 647).

LAudáte Dóminum quóniam bónus est psálmus : * Déo nóstro sit jucúnda decóraque laudátio.
Aedíficans Jerúsalem Dóminus : * dispersiónes Israélis congregábit.
Qui sánat contrítos córde : * et álligat contritiónes eórum.
Qui número multitúdinem stellárum : * et ómnibus éis nómina vócat.
Mágnus Dóminus nóster, et mágna vírtus éjus : * et sapiéntiae éjus non est número.
Suscípiens mansuétos Dóminus : * humílians autem peccatóres usque ad térram.
Praecínite Dómino in confessióne : * psállite Déo nóstro in cíthara.
Qui óperit caélum núbibus : * et párat térrae plúviam.
Qui prodúcit in móntibus foénum : * et hérbam servitúti hóminum.
Qui dat juméntis éscam ipsórum : * et púllis corvórum invocántibus éum.
Non in fortitúdine équi voluntátem habébit : * nec in tíbiis víri beneplácitum érit éi.
Beneplácitum est Dómino super timéntes éum, * et in éis qui spérant super misericórdia éjus.
Glória Pátri.

℣. Operi Dómine caélum núbibus. ℟. Et pára térrae plúviam.
℣. Ut prodúcat in móntibus foénum. ℟. Et hérbam servitúti hóminum.
℣. Riga móntes de superióribus túis.
℟. Et de frúctu óperum tuórum satiábitur térra.
℣. Dómine exáudi oratiónem méam. ℟. Et clámor méus ad te véniat.
℣. Dóminus vobíscum. ℟. Et cum spíritu túo.

Orémus.

DEus, in quo vívimus, movémur et sumus : † plúviam nobis tríbue congruéntem; * ut praeséntibus auxíliis sufficiénter adjúti, sempitérna fiduciáliter appetámus.

PRaesta, quaésumus omnípotens Deus : † ut qui in afflictióne nostra de tua pietáte confídimus. * contra advérsa ómnia tua semper protectióne muniámur.

DA nobis, quaésumus Dómine, plúviam salutárem : * et áridam terrae fáciem fluéntis caeléstibus dignánter infúnde. Per Dóminum nostrum Jesum Christum Fílium tuum.



℣. Dóminus vobíscum. ℟. Et cum spíritu túo.
℣. Benedicámus Dómino. ℟. Déo grátias.
℣. Exáudiat nos omnípotens et miséricors Dóminus. ℟. Amen.
℣. Fidélium ánimae per misericórdiam Déi requiéscant in páce. ℟. Amen.

## Processio ad postulandam serenitatem.

*Omnia fiant, ut supra in Litaniis majoribus*, 643, *et post* ℣. Ut ómnibus fidélibus... *in Litaniarum precibus bis dicatur :*

Ut fidélibus tuis áeris serenitátem concédere dignéris : Te rogámus audi nos.

*Ad finem obsecrationum dicitur :* Pater noster. *secreto.*

℣. Et ne nos indúcas in tentatiónem. ℟. Sed líbera nos a málo.

Psalmus 66.
(*In Tono in directum*, 647).

DEus misereátur nóstri, et benedícat nóbis : * illúminet vúltum súum super nos, et misereátur nóstri.
Ut cognoscámus in térra *viam* túam : * in ómnibus Géntibus salutáre túum.
Confiteántur tíbi pópuli, Déus : * confiteántur tíbi pópuli ómnes.
Laeténtur et exsúltent Géntes : * quóniam júdicas pópulos in aequitáte, et Géntes in térra dírigis.
Confiteántur tíbi pópuli, Déus, confiteántur tíbi pópuli ómnes : * térra dédit frúctum súum.
Benedícat nos Déus, Déus nóster, benedícat nos Déus : * et métuant éum ómnes fines térrae.
Glória Pátri.

℣. Adduxísti Dómine spíritum túum super térram.
℟. Et prohíbitae sunt plúviae de caélo.
℣. Cum obdúxero núbibus caélum.
℟. Apparébit árcus méus, et recordábor foéderis méi.
℣. Illústra fáciem túam Dómine super sérvos túos.
℟. Et bénedic sperántes in te.
℣. Dómine exáudi oratiónem méam. ℟. Et clámor méus ad te véniat.
℣. Dóminus vobíscum. ℟. Et cum spíritu túo.

Orémus.

DEus, qui culpa offénderis, paeniténtia placáris : † preces pópuli tui supplicántis propítius réspice; * et flagélla tuae iracúndiae, quae pro peccátis nostris merémur, avérte.

AD te nos Dómine clamántes exáudi : † et áeris serenitátem nobis tríbue supplicántibus; * ut qui juste pro peccátis nostris afflígimur, misericórdia tua praeveniénte, cleméntiam sentiámus.

QUaésumus omnípotens Deus cleméntiam tuam : † ut inundántiam coérceas ímbrium; * et hilaritátem vultus tui nobis impertíri dignéris. Per Dñum.

## Ordo ad recipiendum processionaliter Episcopum.

*Cum Episcopus pervenerit ad locum receptionis, Parochus offert ei crucem osculandam. Deinde Cantores incipiunt et prosequuntur Antiphonam :*

Ant. 1. (*ré-la*)

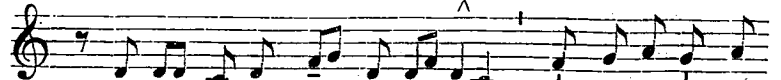

Sa-cér-dos et Pón-ti-fex * et virtú-tum ó-

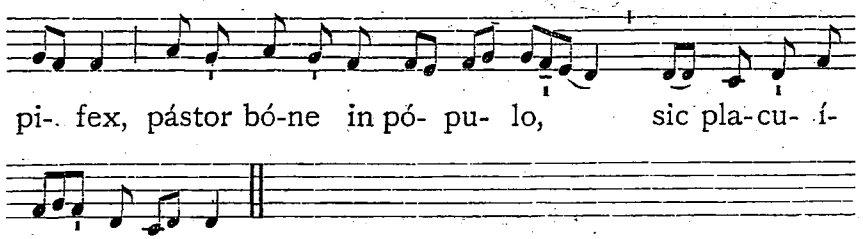


*Vel dicatur Responsorium .*

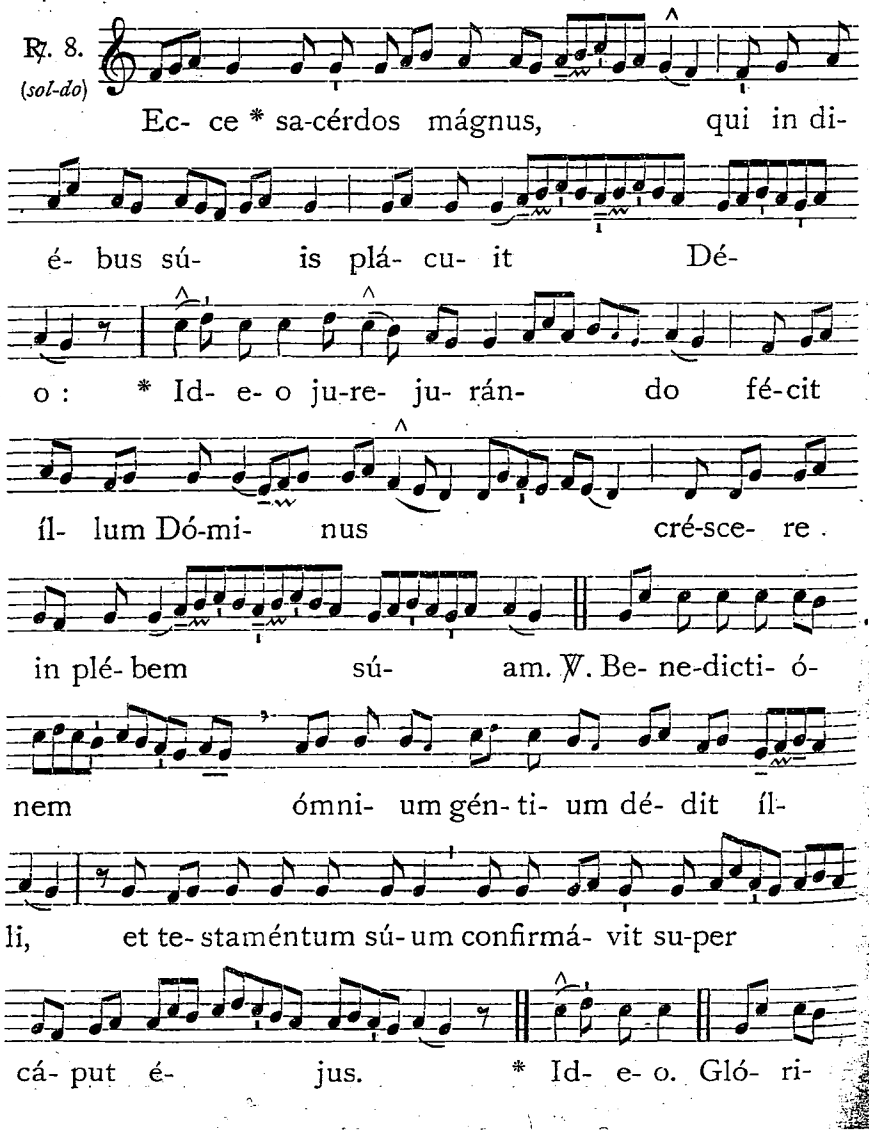




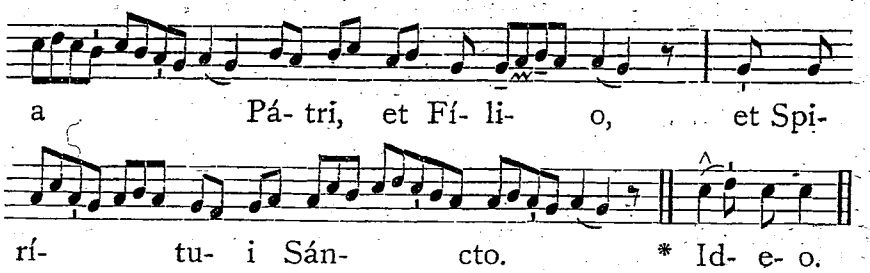


*Finito Responsorio et Episcopo genuflexo ante altare, Parochus stans in cornu Epistolae versus ad Praelatum, dicit :*

℣. Protéctor nóster ádspice Déus. ℟. Et réspice in fáciem Christi túi.
℣. Sálvum fac sérvum túum. ℟. Déus méus sperántem in te.
℣. Mítte éi Dómine auxílium de sáncto. ℟. Et de Sion tuére éum.
℣. Nihil proficiat inimícus in éo.
℟. Et fílius iniquitátis non appónat nocére éi.
℣. Dómine exáudi oratiónem méam. ℟. Et clámor méus ad te véniat.
℣. Dóminus vobíscum. ℟. Et cum spíritu túo.

Orémus. *Oratio.*

OMnípotens sempitérne Deus, qui facis mirabília magna solus, † praeténde super hunc fámulum tuum, et cunctas congregatiónes illi commíssas, spíritum grátiae salutáris : * et ut in veritáte tibi compláceat, perpétuum ei rorem tuae benedictiónis infúnde. Per Christum Dóminum nostrum. ℟. Amen.

*Cum vero novus Episcopus primo ad Ecclesiam suam veniens recipitur, loco Orationis praedictae, dicitur sequens :*

Orémus. *Oratio.*

DEus, ómnium fidélium pastor et rector, fámulum tuum *N.*, quem pastórem Ecclésiae tuae praeésse voluísti, propítius réspice : † da ei, quaésumus, verbo et exémplo, quibus praeest, proficere : * ut ad vitam una cum grege sibi crédito pervéniat sempitérnam. Per Christum Dóminum nostrum. ℟. Amen.

*Deinde Cantores cantant Antiphonam et Versum de Sancto Patrono.*

## Ordo ad visitandas Parochias.

*Episcopus visitaturus parochias Dioecesis suae, recipitur eodem ordine quo supra, hoc solo dempto, quod loco Orationis* Omnípotens. *dicitur sequens Oratio :*

Orémus. *Oratio.*

DEus, humílium visitátor, qui eos patérna dilectióne consolaris : † praeténde societáti nostrae grátiam tuam ; * ut per eos, in quibus hábitas, tuum in nobis sentiámus advéntum. Per Christum Dóminum nostrum. ℟. Amen.

*Qua finita, Pontifex ascendit ad altare quod osculatur et populo solenniter benedicit.*

*Post concionem, Parochus dicit* Confíteor, *tunc Episcopus :* Misereátur, Indulgéntiam, *et dat Absolutionem generalem et Indulgentiam.*

*His expletis, Episcopus stans juxta altare, versus ad populum, incipit Antiphonam :* Si iniquitátes. *Postea cum ministris suis dicit Psalmum* De profúndis. 982.

*Finito Psalmo, resumit Antiphonam :*
Si iniquitátes observáveris Dómine : Dómine, quis sustinébit ?
*Deinde :* Kýrie eléison. Chríste eléison. Kýrie eléison.
Páter nóster.

*Et interim cum aqua benedicta tertio aspergit ante se ; et eodem modo incensat. Quo facto pronuntiat Versus :*

℣. Et ne nos indúcas in tentatiónem. ℟. Sed líbera nos a málo.
℣. In memória aetérna érunt jústi.
℟. Ab auditióne mála non timébunt.
℣. A pórta inferi. ℟. Erue Dómine ánimas eórum.
℣. Réquiem aetérnam dóna éis Dómine.
℟. Et lux perpétua lúceat éis.
℣. Dómine exáudi oratiónem méam. ℟. Et clámor méus ad te véniat.
℣. Dóminus vobíscum. ℟. Et cum spíritu túo.

Orémus. *Oratio.*

DEus, qui inter Apostólicos sacerdótes fámulos tuos pontificáli fecísti dignitáte vigére : † praesta, quaésumus ; * ut eórum quoque perpétuo aggregéntur consórtio. Per Christum Dóminum nostrum. ℟. Amen.

*Deinde proceditur ad coemeterium cantando Responsorium* Qui Lázarum. 1004. *Interim Pontifex dicit cum ministris suis Antiphonam* Si iniquitátes. *et Ps.* De profúndis. 982.

*Cum fuerint in medio coemeterii, cantatur Responsorium* Líbera. 985. *Deinde :* Kýrie eléison, *etc.*

Páter nóster. *etc., ut supra.*

Orémus. *Oratio.*

DEus, qui inter Apostólicos sacerdótes fámulos tuos sacerdotáli fecísti dignitáte vigére : † praesta quaésumus ; * ut eórum quoque perpétuo aggregéntur consórtio.

DEus, véniae largítor, et humánae salútis amátor : † quaésumus cleméntiam tuam, ut nostrae congregatiónis fratres, propínquos et benefactóres, qui ex hoc saéculo transiérunt, * beáta María semper Vírgine intercedénte, cum ómnibus Sanctis tuis, ad perpétuae beatitúdinis consórtium pervenire concédas.

DEus, cujus miseratióne ánimae fidélium requiéscunt : † fámulis et famulábus tuis ómnibus, hic et ubíque in Christo quiescéntibus, da propítius véniam peccatórum ; * ut a cunctis reátibus absolúti, tecum sine fine laeténtur. Per Christum Dóminum nostrum. ℟. Amen.

℣. Réquiem aetérnam dóna éis Dómine.
℟. Et lux perpétua lúceat éis.
*Cantores :* ℣. Requiéscant in páce. ℟. Amen.

*Revertuntur omnes ad ecclesiam dicendo sine cantu Psalmum* Miserére. 982, *cum* Réquiem.

*Cum ad chorum ante altare pervenerit Episcopus, stans dicit :*
Kýrie eléison. Chríste eléison. Kýrie eléison.
Páter nóster. *secreto.*
℣. Et ne nos indúcas in tentatiónem. ℟. Sed líbera nos a málo.
℣. A pórta inferi. ℟. Erue Dómine ánimas eórum.
℣. Requiéscant in páce. ℟. Amen.
℣. Dómine exáudi oratiónem méam. ℟. Et clámor méus ad te véniat.
℣. Dóminus vobíscum. ℟. Et cum spíritu túo.



Orémus. *Oratio.*

ABsólve, quaésumus Dómine, ánimas famulórum famularúmque tuárum ab omni vínculo delictórum ; † ut in resurrectiónis glória * inter sanctos et eléctos tuos resuscitáti respirent. Per Christum Dóminum nostrum. ℟. Amen.

*Si aliqui confirmandi erunt, tunc fit prout habetur infra.*

*Peracta demum visitatione illius loci, cum discedere voluerit Pontifex, accedit ad ecclesiam et stans ante altare in cornu Epistolae versus ad illud, dicit Psalmum* De profúndis. *cum* Réquiem aetérnam. *et Antiphonam* Si iniquitátes. 982.

Páter nóster. *etc.*
℣. Et ne nos indúcas in tentatiónem. ℟. Sed líbera nos a málo.
℣. A pórta inferi. *etc., ut supra,* 1406.

*Oratio.* Deus, cujus miseratióne. 1406.

# De Confirmandis.

*Episcopus dicit :* Spíritus Sanctus supervéniat in vos, et virtus Altíssimi custódiat vos a peccátis. ℟. Amen.

℣. Adjutórium nóstrum in nómine Dómini.
℟. Qui fécit caélum et térram.
℣. Dómine exáudi oratiónem méam. ℟. Et clámor méus ad te véniat.
℣. Dóminus vobíscum. ℟. Et cum spíritu túo.

Orémus. *Oratio.*

OMnípotens sempitérne Deus, qui regenerâre dignátus es hos fámulos tuos ex aqua et Spíritu Sancto ; † quique dedísti eis remissiónem ómnium peccatórum ; * emítte in eos septifórmem Spíritum tuum Sanctum Paráclitum de caelis. ℟. Amen.

Spíritum sapiéntiae, et intelléctus. ℟. Amen.

Spíritum consílii, et fortitúdinis. ℟. Amen.

Spíritum sciéntiae, et pietátis. ℟. Amen.

ADímple eos Spíritu timóris tui, et consigna eos signo cru✠cis Christi, in vitam propitiátus aetérnam. Per eúmdem Dóminum nostrum Jesum Christum... in unitáte ejúsdem Spíritus Sancti Deus, per ómnia saécula saeculórum. ℟. Amen.

*Omnibus confirmatis, dum Pontifex lavat manus, cantatur :*

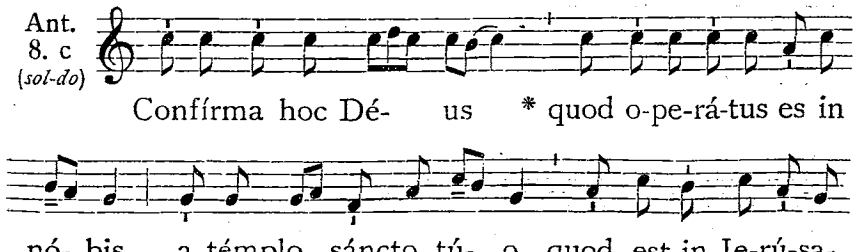

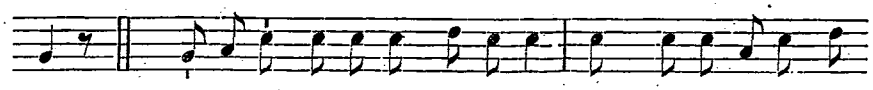

lem. ℣. Gló-ri- a Pá-tri, et Fí- li- o, * et Spi-rí-tu- i Sán-

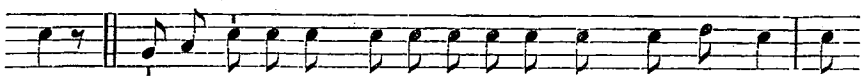

cto. ℟. Sic-ut é-rat in princí-pi- o, et nunc, et semper, * et

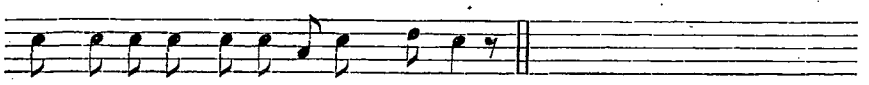

in saécu-la sae-cu-ló-rum. Amen. *Repetitur Ant.* Confírma.

*Qua repetita, Pontifex, stans versus ad altare, dicit :*

℣. Osténde nóbis Dómine misericórdiam túam.
℟. Et salutáre túum da nóbis.
℣. Dómine exáudi oratiónem méam. ℟. Et clámor méus ad te véniat.
℣. Dóminus vobíscum. ℟. Et cum spíritu túo.

Orémus. *Oratio.*

DEus, qui Apóstolis tuis Sanctum dedísti Spíritum, et per eos, eorúmque successóres, céteris fidélibus tradéndum esse voluísti; † réspice propítius ad humilitátis nostrae famulátum, et praesta; ut eórum corda, quorum frontes sacro chrísmate delinívimus, et signo sanctae Crucis signávimus, * idem Spíritus Sanctus in eis supervéniens, templum glóriae suae dignánter inhabitándo perficiat : qui cum Patre, et eódem Spíritu Sancto vivis et regnas Deus, in saécula saeculórum. Amen.

Ecce sic benedicétur omnis homo, qui timet Dóminum.

BEne†dícat vos Dóminus ex Sion, ut videátis bona Jerúsalem ómnibus diébus vitae vestrae, et habeátis vitam aetérnam. ℟. Amen.

## Cantus in Tonsura Clerici.

Ant. 8. (*sol-do*)

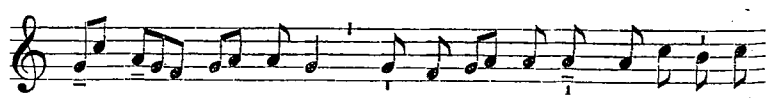

Tu es Dó-mi-ne * qui restí- tu- es haere-di-tá-

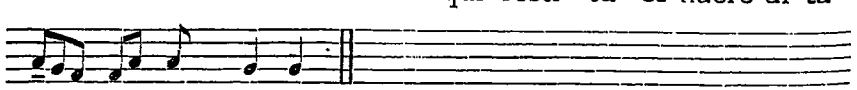

tem mé- am mí-hi. *Temp. Pasch. non additur* Allelúia.

Psalmus 15.

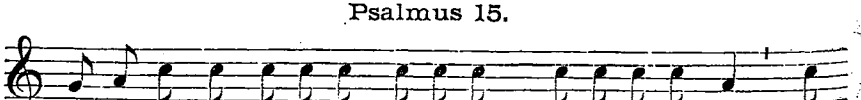

1. Consérva me Dómi-ne quó-ni- am spe-rá-vi in te : † dí-



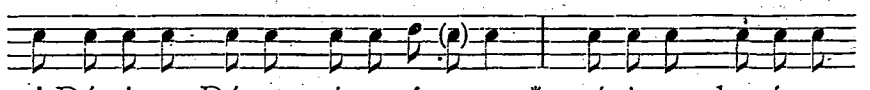

xi Dómi-no : Dé- us mé- us és tu, * quóni- am bonó-rum

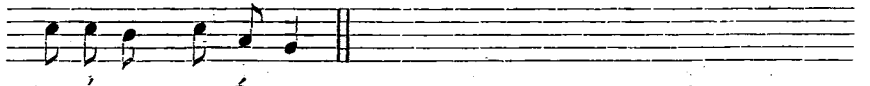

me- ó-*rum non* é- ges.

2. Sánctis qui sunt in térra éjus, * mirificávit ómnes voluntátes méas *in* éis.
3. Multiplicátae sunt infirmitátes eórum : * póstea acceleravérunt.
4. Non congregábo conventícula eórum de sanguínibus : * nec mémor éro nóminum eórum per lábia méa.

*Non dicitur* Glória Pátri, *sed repetitur Ant.* Tu es.

Ant. 7. (*sol-ré*)

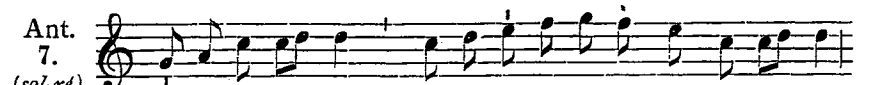

Hi accí-pi- ent * be-ne-dicti- ó-nem a Dómi- no,
(Hic accí-pi- et)

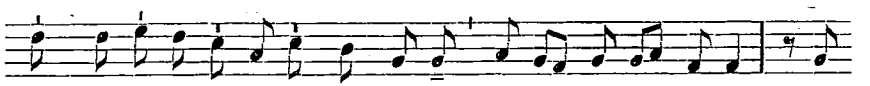

et mi-se-ri-córdi- am a Dé- o sa- lu- tá- ri sú- o : qui-

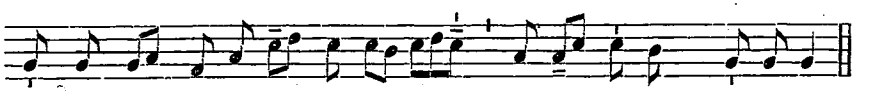

a haec est ge-ne-rá- ti- o quaerén-ti- um Dóminum.

Psalmus 23.

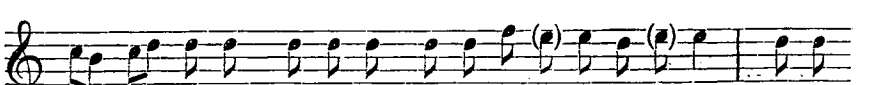

1. Dó- mi- ni est térra, et ple-ni-tú- do é- jus : * órbis

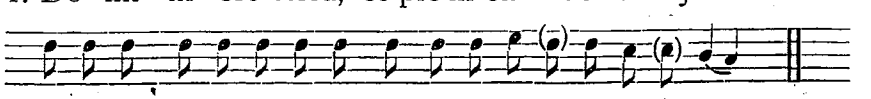

terrá-rum, et u-ni-vérsi qui há-bi-tant in é- o.

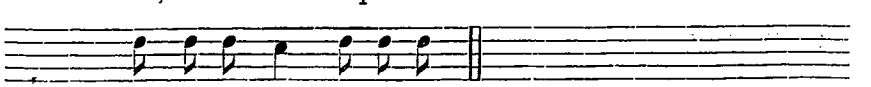

*Flexa :* múndo córde, †

2. Quia ípse super mária fundávit éum : * et super flúmina praeparávit éum.
3. Quis ascéndet in móntem Dómini? * aut quis stábit in lóco sáncto éjus?
4. Innocens mánibus et múndo córde, † qui non accépit in váno ánimam súam, * nec jurávit in dólo próximo súo.

5. Hic accípiet benedictiónem a **Dómino** : * et misericórdiam a Déo salutári súo.

6. Haec est generátio quaeréntium éum, * quaeréntium fáciem **Déi Jácob**.

7. Attóllite pórtas príncipes véstras, † et elevámini pórtae **aeternáles** : * et introíbit **rex glóriae**.

8. Quis est íste rex glóriae? † Dóminus **fórtis** et **pótens** : * Dóminus **pótens** in praélio.

9. Attóllite pórtas príncipes véstras, † et elevámini pórtae **aeternáles** : * et introíbit **rex glóriae**.

10. Quis est **íste** rex **glóriae**? * Dóminus virtútum ípse **est** rex **glóriae**.

11. Glória **Pátri**, et **Fílio**, * et Spirítui **Sáncto**.

12. Sicut érat in princípio, et **núnc**, et **sémper**, * et in saécula saecul**órum**. Amen.

*Repetitur Ant.* Hi accípient.

## In Ordinatione Presbyteri.

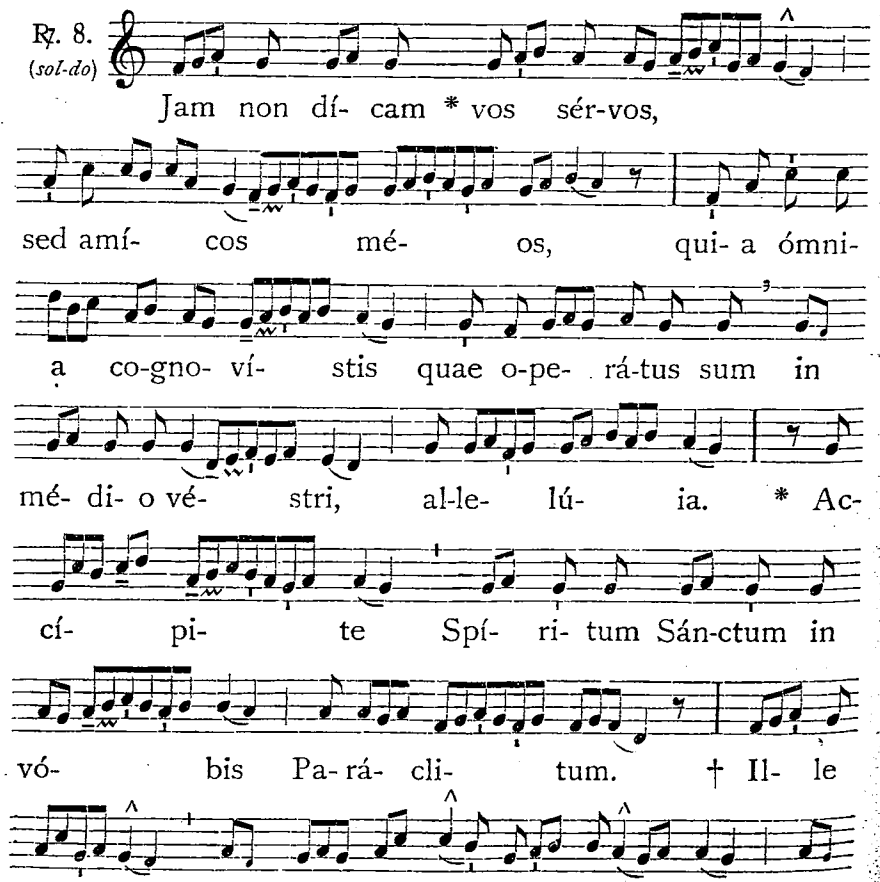




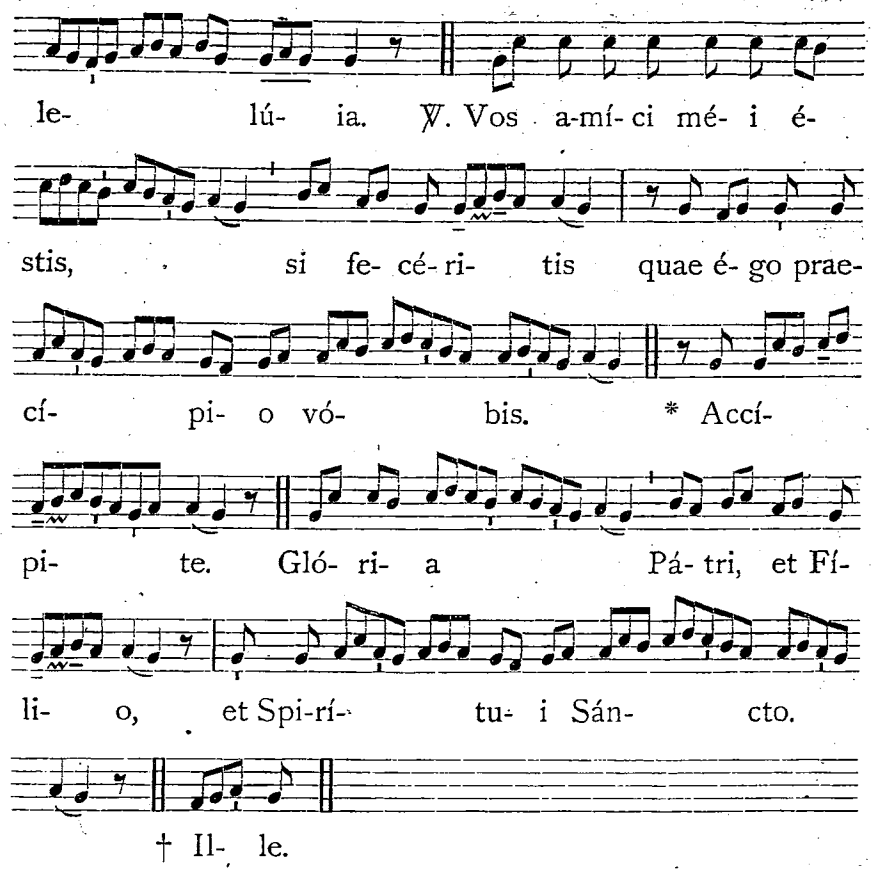


*Tempore Septuagesimae omittitur* Allelúia.

## Oratio in Collatione Sacrorum Ordinum

*quae dicitur cum Oratione Missae diei sub una conclusione.*

### Oratio.

EXáudi, quaésumus Dómine, súpplicum preces, et devóto tibi péctore famulántes, perpétua defensióne custódi : † ut nullis perturbatiónibus impediti, * líberam servitútem tuis semper exhibeámus officiis. Per Dóminum.

### Secreta.

TUis, quaésumus Dómine, operáre mystériis : ut haec tibi múnera dignis méntibus offerámus. Per Dóminum nostrum.

### Postcommunio.

QUos tuis Dómine réficis sacraméntis, contínuis attólle benígnus auxíliis : ut tuae redemptiónis efféctum, et mystériis capiámus et móribus. Qui vivis.

# Cantus in Benedictione SS. Oleorum

## Feria V. in Coena Domini.

*Cum deferuntur a Sacristia ad Chorum Oleum Chrismale et Oleum Catechumenorum, duo Cantores cantant versus sequentes :*

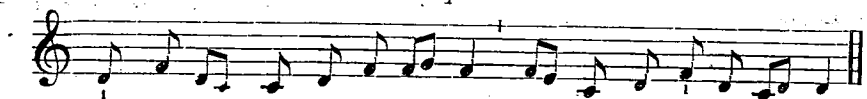

O Red-émptor súme cármen Té-met conci-nénti- um.

*Et chorus idem replicat. Deinde duo Cantores prosequuntur sequentes versus :*

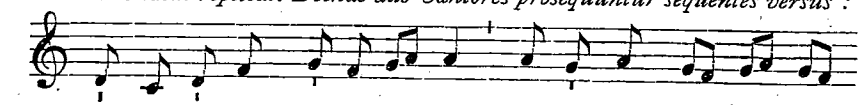

Audi jú-dex mortu- ó- rum, Una spes mor-tá- li-

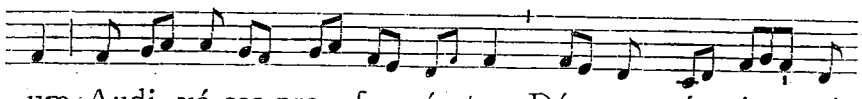

um, Audi vó-ces pro- fe- rén-tum Dó- num pá- cis praé-

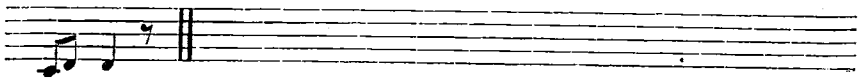

vi- um.

*Chorus :* O Redémptor.

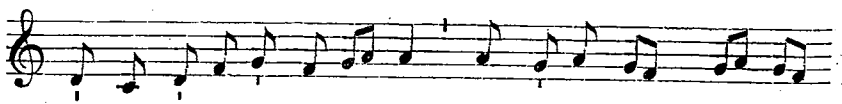

Árbor foéta álma lú- ce Hoc sacrándum pró- tu-

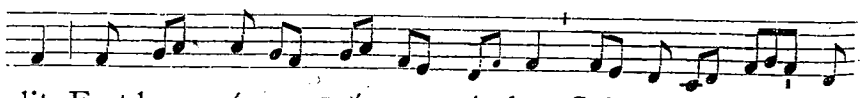

lit, Fert hoc pró-na praé- sens túr-ba Sal-va-tó- ri saé-

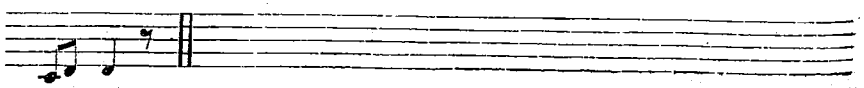

cu- li.

*Chorus :* O Redémptor.

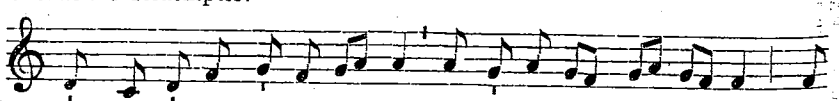

Stans ad á-ram imo súpplex Infu-lá-tus Pón-ti- fex Dé-



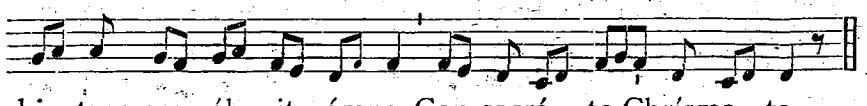

bi- tum per-sól- vit ómne Con-secrá- to Chrísma- te.

*Chorus :* O Redémptor.

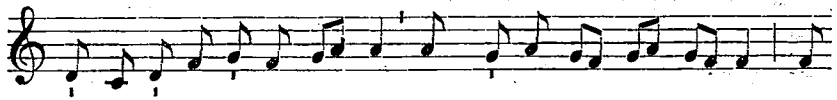

Consecrá-re tu digná- re, Rex per-énnis pá- tri- ae, Hoc

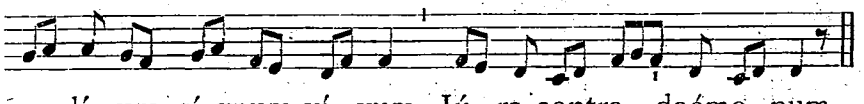

o- lí-vum, sí-gnum ví- vum, Jú- ra contra daémo- num.

*Chorus :* O Redémptor.

*Confecto Chrismate et benedicto Oleo Catechumenorum, dum reportantur ampullae ad Sacristiam, duo praedicti Cantores cantant hos versus :*

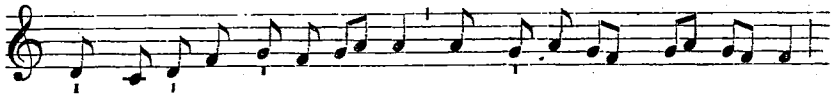

Ut no-vé-tur séxus ómnis Uncti- ó-ne Chrí-sma- tis :

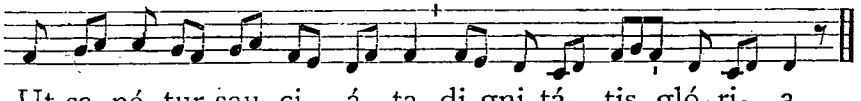

Ut sa-né-tur sau-ci- á- ta di-gni-tá- tis gló-ri- a.

*Chorus :* O Redémptor.

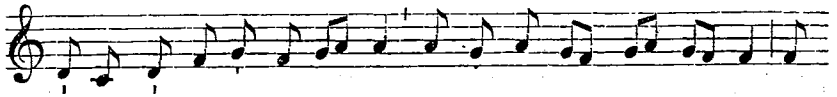

Ló-ta ménte sácro fón-te Aufu-gántur crí- mi- na, Un-

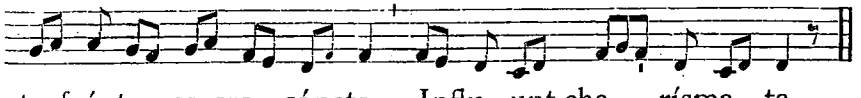

cta frónte sa-cro- sáncta Influ- unt cha- rísma- ta.

*Chorus :* O Redémptor.

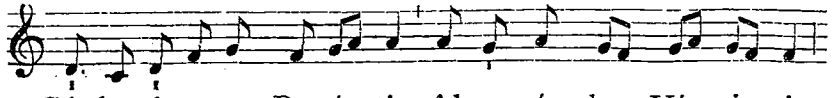

Córde ná-tus ex Pa-rén-tis Alvum ímplens Vír- gi- nis,

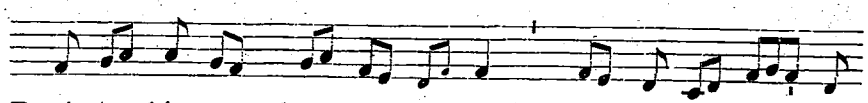

Praé-sta lú- cem, cláu- de mór- tem Chrí-sma- tis con- sór-

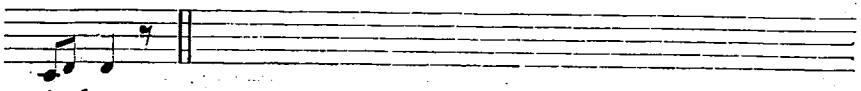

ti- bus.

*Chorus :* O Redémptor.

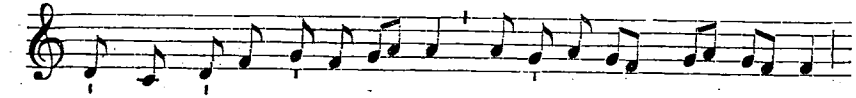

Sit haec dí- es fésta nó- bis, Saecu-ló-rum saé- cu- lis

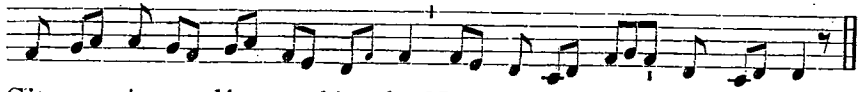

Sit sa-crá- ta dí-gna láu-de, Nec se-né- scat témpo- re.

*Chorus :* O Redémptor.

# VARII CANTUS

## Ad Benedictionem Ss. Sacramenti.

### ANTE BENEDICTIONEM.

### Tantum ergo.

**1. Cantus modernus. ***

(M.M. ♪ = 120.)

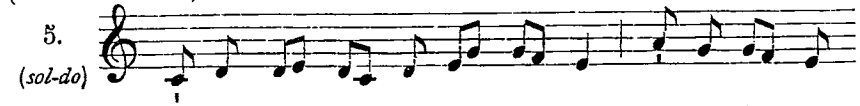

5.

(*sol-do*)

Tántum er- go Sa-cra- mén- tum Ve-ne- ré- mur

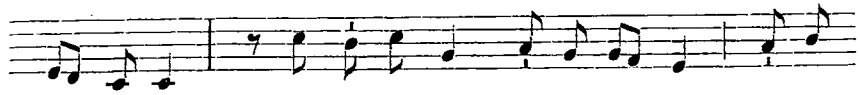

cér- nu- i : Et an-tíquum do-cumén- tum Nó-vo

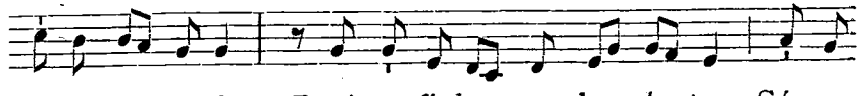

cé-dat rí- tu- i : Praéstet fí-des supple-mén-tum Sénsu-

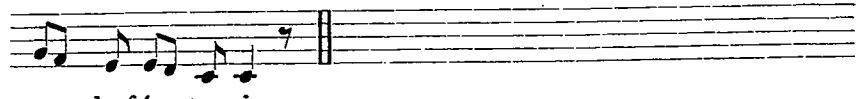

um de-fé- ctu- i.

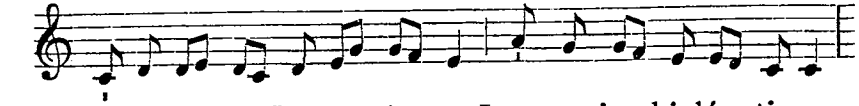

2. Ge-ni-tó- ri, Ge-ni- tó-que Laus et ju- bi-lá- ti- o :

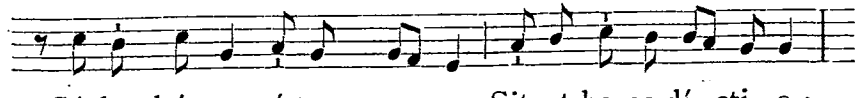

Sá-lus, hó-nor, vírtus quo-que Sit et be-ne-dí- cti- o :

* Cantus ex libris Solesmensibus excerpti asterisco distinguuntur.

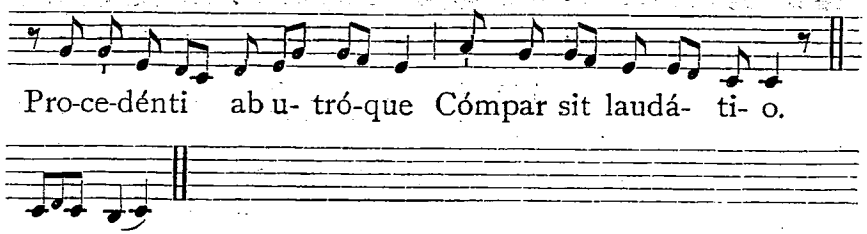


**2. Tonus alius.** 718.

**3. Tonus alius ex libris Italiae.** 706. †

℣. Pánem de caélo praestitísti éis. (Allelúia).[1]
℟. Omne delectaméntum in se habéntem. (Allelúia).

Orémus.

DEus, qui nobis sub sacraménto mirábili passiónis tuae memóriam reliquísti : † tríbue quaésumus, ita nos córporis et sánguinis tui sacra mystéria venerári ; * ut redemptiónis tuae fructum in nobis júgiter sentiámus. Qui vivis et régnas in saécula saeculórum.
℟. Amen.

## POST BENEDICTIONEM.

### Psalmus 116. *

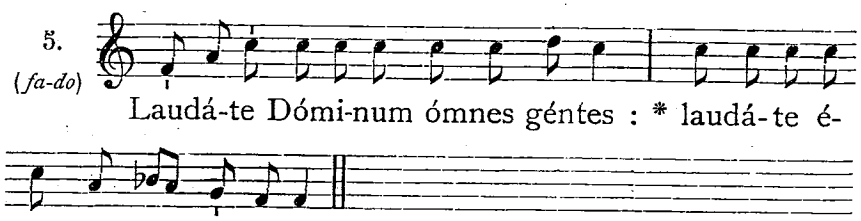


2. Quóniam confirmáta est super nos misericórdia éjus : * et véritas Dómini mánet in aetérnum.
3. Glória Pátri, et Fílio, * et Spirítui Sáncto.
4. Sicut érat in princípio, et nunc, et semper, * et in saécula saeculórum. Amen.

**Alter cantus. ***

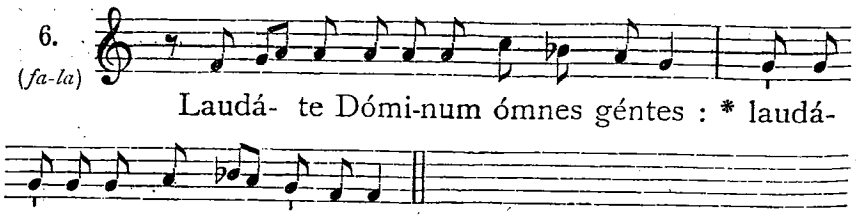


[1] *Alleluia* dicitur tantum Tempore Paschali et infra Octavam Corporis Christi.



### Invocatio ad Ss. Cor Jesu. *

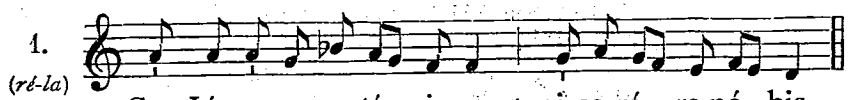


### Ad implorandam Dei misericordiam. *

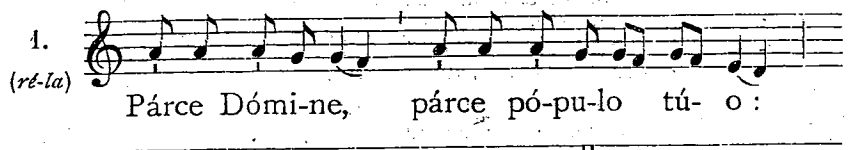


## IN HONOREM SS. SACRAMENTI.

**O salutáris Hóstia. — Uni trinóque Dómino.** 712. †
**Pánis angélicus. — Te trína Déitas.** 708 *vel* 712. †
**Ecce Pánis Angelórum.** 703.

### Rhythmus S. Thomae Aquinatis. *

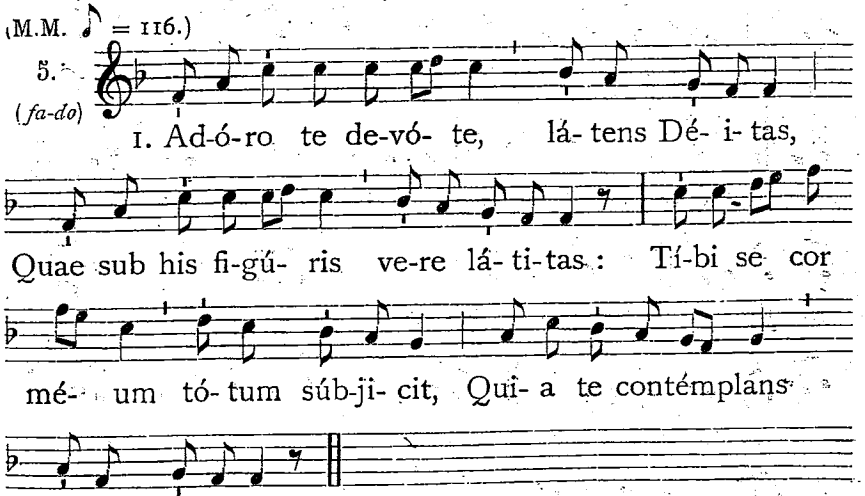


2. Vísus, táctus, gústus in te fállitur,
Sed auditu sólo tuto créditur :
Crédo quidquid díxit Déi Fílius :
Nil hoc vérbo veritátis vérius.

3. In crúce latébat sóla Déitas,
At hic látet simul et humánitas :
Ambo tamen crédens atque cónfitens,
Péto quod petívit látro paénitens.

4. Plágas, sicut Thómas, non intúeor :
Déum tamen méum te confíteor :
Fac me tíbi semper magis crédere,
In te spem habére, te dilígere.

5. O memoriále mórtis Dómini,
Pánis vívus vítam praéstans hómini,
Praésta méae ménti de te vívere,
Et teílli semper dúlce sápere.

6. Píe pellicáne Jésu Dómine,
Me immúndum múnda túo sánguine,
Cújus úna stílla sálvum fácere
Tótum múndum quit ab ómni scélere.

7. Jésu, quem velátum nunc adspício,
Oro fiat íllud quod tam sítio :
Ut te reveláta cérnens fácie,
Vísu sim beátus túae glóriae. Amen.

## Prosa antiqua usu recepta. *

(M.M. ♪ = 116.)

6. (*fa-la*)

A- ve vé-rum * Córpus ná-tum de Ma-rí- a Vír-gi-
ne : Ve- re pássum, immo-lá-tum in crú-ce pro hó-mi-
ne. Cú-jus lá-tus perfo-rá- tum flú- xit áqua et
sángui-ne : Esto nó-bis praegustá- tum mór-tis
in ex- á- mi-ne. O Jé-su dúl- cis! O Jé-
su pí- e! O Jé- su, fí- li Ma-rí- ae.

**Antiphona.** O quam suávis. 696.

**Antiphona.** O sácrum convívium. 719.



## Responsorium ex Officio Romano. *

(M.M. ♪ = 144.)

6. (*fa-la*)

Hó- mo quí-dam * fé- cit coé- nam mágnam,
et mí- sit sér- vum sú- um hó- ra coénae dí-ce-re in-
vi-tá-tis, ut ve- ní- rent : * Qui- a pa-rá- ta sunt
ó-
mni- a. ℣. Ve-ní- te, comé- di- te pá- nem
mé- um, et bí- bi-te ví- num quod mí- scu- i
vó- bis. * Qui- a. Gló- ri- a Pá- tri, et
Fí- li- o, et Spi- rí- tu- i Sán- cto. * Qui- a.

## IN HONOREM B. MARIAE VIRGINIS.

### Litaniae Lauretanae.

**Cantus I. ***

(M.M. ♪ = 144.)

Ký- ri- e e-lé- i-son. *ij.* Chrí- ste e- lé- i-son. *ij.*

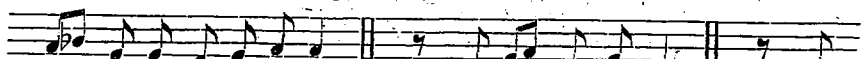

Ký- ri- e e- lé- i-son. *ij.* Chrí-ste áu-di nos. *ij.* Chrí-

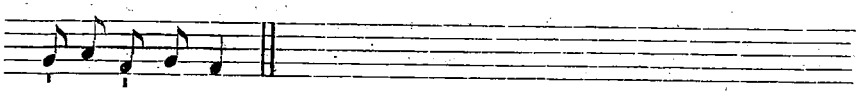

ste exáudi nos. *ij.*

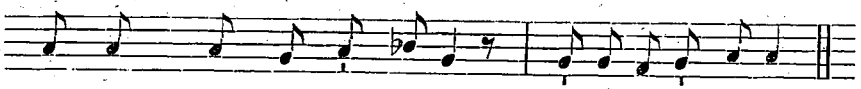

Pá- ter de caé- lis Dé- us, mi-se-ré-re nó-bis.
Fíli Redémptor mún-di Dé- us, mi-se-ré-re nó-bis.
Spí- ri- tus Sáncte Dé- us, mi-se-ré-re nó-bis.
Sán-cta Trínitas ú- nus Dé- us, mi-se-ré-re nó-bis.

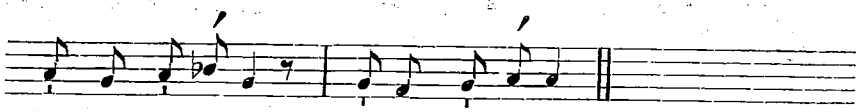

Sáncta Ma- rí- a, ó-ra pro nó-bis.

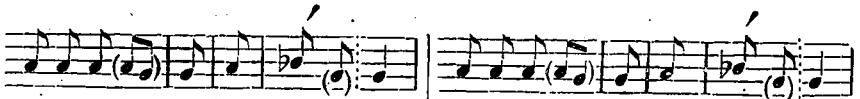

Sáncta Dé- i Gé- ni- trix,
Sáncta Vír- go vír- gi- num,
Má- ter Chrí- sti,
Máter di- ví- nae grá- ti- ae,
Má- ter pu- rís- si- ma,
Má- ter ca- stís- si- ma,
Máter in- vi- o- lá- ta,
Máter in- te- me- rá- ta,
Má- ter a- má- bi- lis,
Máter ad- mi- rá- bi- lis,
Máter bó- ni con- sí- li- i,
Máter Cre- a- tó- ris,
Máter Sal- va- tó- ris,
Vírgo pru- den- tís- si- ma,
Vírgo ve- ne- rán- da,
Vírgo prae- di- cán- da,
Vír- go pót- ens,
Vír- go clé- mens,
Vír- go fi- dé- lis,
Spécu- lum ju- stí- ti- ae,
Sédes sa- pi- én- ti- ae,
Cáusa nó- strae lae- tí- ti- ae,
Vas spi- ri- tu- á- le,
Vas insí- gne de- vo- ti- ó- nis,

Ró- sa mý-sti-ca,
Túr- ris Da- ví- di- ca,
Túr- ris e- búr-ne-a,
Dó- mus áu- re- a,
Foé- de- ris ár- ca,
Já- nu- a caé- li,
Stélla ma-tu- tí- na,
Sálus in- fir- mó- rum,
Refúgium pec-ca- tó- rum,
Consolátrix af- fli- ctó- rum,
Auxílium Chri- sti- a- nó- rum,
Regína An- ge- ló- rum,
Regína Pa- tri- ar- chá- rum,
Regína A- po- sto- ló- rum,
Re- gí- na Már-ty-rum,
Regína Con-fes- só- rum,
Re- gí- na Vír-gi- num,
Regína San- ctó- rum óm-ni- um,
Regína sine lábe originá- li con- cé- pta,
Regína sacra- tíssi- mi Ro- sá- ri- i,
Re- gí- na pá- cis,



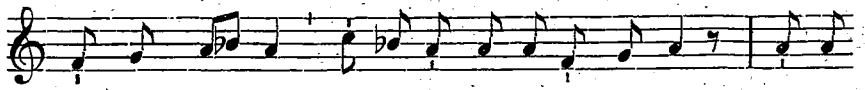

Agnus Dé- i, qui tól-lis peccá-ta múndi, párce

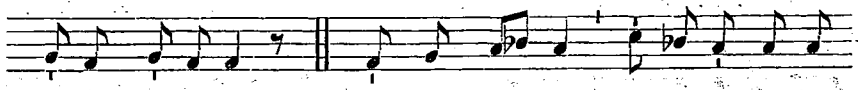

nó-bis Dómi-ne. Agnus Dé- i, qui tól-lis peccá-

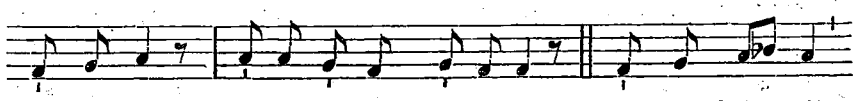

ta múndi, exáudi nos Dómi-ne. Agnus Dé- i,

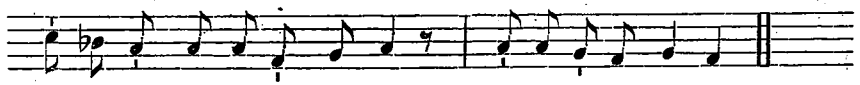

qui tól-lis peccá-ta múndi, mi-se-ré-re nó- bis.

℣. Ora pro nóbis sáncta Déi Génitrix.
℟. Ut digni efficiámur promissiónibus Christi.

Orémus.

COncéde nos fámulos tuos, quaésumus Dómine Deus, perpétua mentis et córporis sanitáte gaudére : † et gloriósa beátae Maríae semper Vírginis intercessióne, * a praesénti liberári tristítia, et aetérna pérfrui laetítia. Per Christum Dóminum nostrum.
℟. Amen.

*Ab Adventu usque ad Nativitatem Domini :*

℣. Angelus Dómini nuntiávit Maríae.
℟. Et concépit de Spíritu Sáncto.

Orémus.

DEus, qui de beátae Maríae Vírginis útero Vérbum tuum, Angelo nuntiánte, carnem suscípere voluísti : † praesta supplícibus tuis; ut, qui vere eam Genitrícem Dei crédimus, * ejus apud te intercessiónibus adjuvémur. Per eúmdem Christum Dóminum nostrum.
℟. Amen.

*A Nativitate Domini usque ad Purificationem B. M. V. :*

℣. Post pártum, Vírgo, invioláta permansísti.
℟. Déi Génitrix, intercéde pro nóbis.

Orémus.

DEus, qui salútis aetérnae, beátae Maríae virginitáte fecúnda, humáno géneri praémia praestitísti : † tríbue, quaésumus; ut ipsam pro nobis intercédere sentiámus, * per quam merúimus auctórem vitae suscípere, Dóminum nostrum Jesum Christum Fílium tuum.
℟. Amen.

*Tempore Paschali :*

℣. Gáude et laetáre, Vírgo María, allelúia.
℟. Quia surréxit Dóminus vere, allelúia.

Orémus.

DEus, qui per resurrectiónem Fílii tui Dómini nostri Jesu Christi mundum laetificáre dignátus es : † praesta, quaésumus; ut per ejus Genitrícem Vírginem Maríam * perpétuae capiámus gáudia vitae. Per eúmdem Christum Dóminum nostrum. ℟. Amen.

(M.M. ♪ = 152.) **Tonus alter.** *

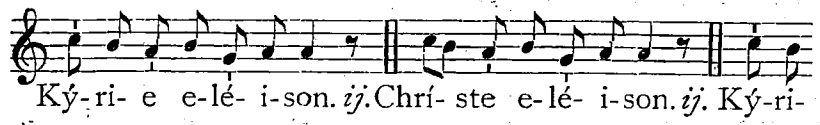


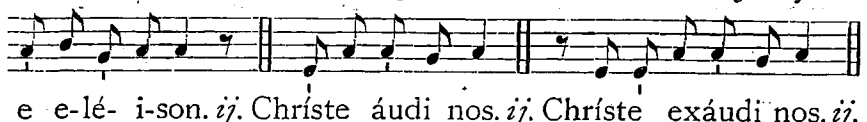


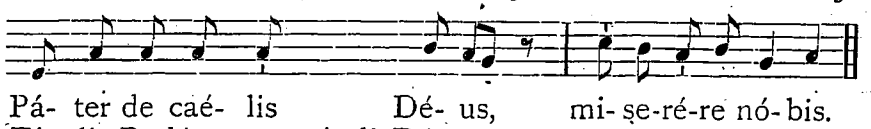


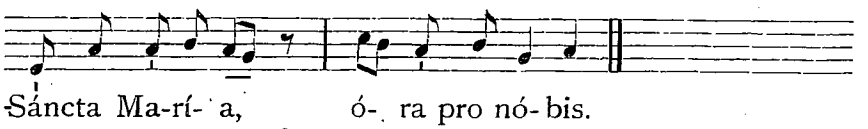


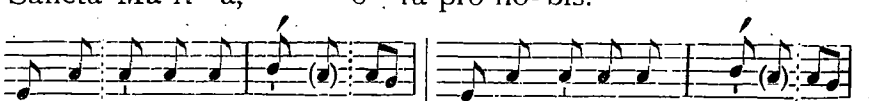

Sáncta Déi Gé- ni- trix,
Sáncta Vírgo vír- gi- num,
Má-ter Chrí- sti,
Má-ter divínae grá- ti- ae,
Má-ter pu- rís- si- ma,
Má-ter ca- stís- si- ma,
Má-ter invio- lá- ta,
Má-ter inteme- rá- ta,
Má-ter a- má- bi- lis,
Má-ter admi- rá- bi- lis,
Má-ter bóni con- sí- li- i,
Má-ter Crea- tó- ris,
Má-ter Salva- tó- ris,
Vír-go pruden- tís- si- ma,
Vír-go vene- rán- da,
Vír-go praedi- cán- da,
Vír-go pót- ens,
Vír-go clé- mens,
Vír-go fi- dé- lis,
Spécu- lum ju- stí- ti- ae,
Sé- des sapi- én- ti- ae,
Cáusa nóstrae lae- tí- ti- ae,
Vas spi-ritu- á- le,
Vas ho-no- rá- bi- le,
Vas in- sígne devoti-ó- nis,



Ró- sa mý- sti-ca,
Túr-ris Da- ví- di-ca,
Túr-ris e- búr-ne-a,
Dó- mus áu- re-a,
Foé-de- ris ár- ca,
Já- nu- a caé- li,
Stél-la matu- tí- na,
Sá- lus infir- mó- rum,
Re- fú- gium pecca- tó- rum,
Con-so- látrix affli- ctó- rum,
Au- xí- lium Christia- nó- rum,
Re- gí- na Ange- ló- rum,
Re- gí- na Patriar- chá- rum,
Re- gí- na Prophe- tá- rum,
Re- gí- na Aposto- ló- rum,
Re- gí- na Már-ty-rum,
Re- gí- na Confes- só- rum,
Re- gí- na Vír-gi-num,
Re- gí- na Sanctórum óm- ni-um,
Re- gí- na sine lábe origináli con- cé- pta,
Re- gí- na sacratíssi- mi Ro- sá- ri- i,
Re- gí- na pá- cis,



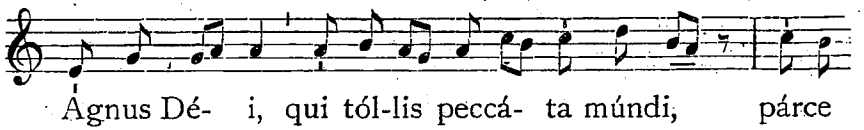


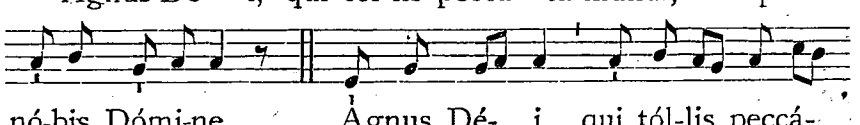


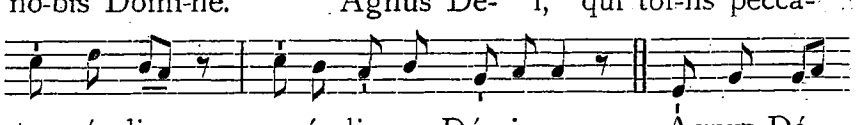


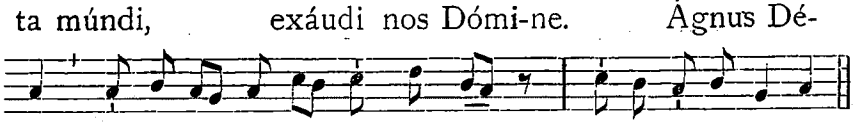


## Antiphona.

(M.M. ♪ = 152.)

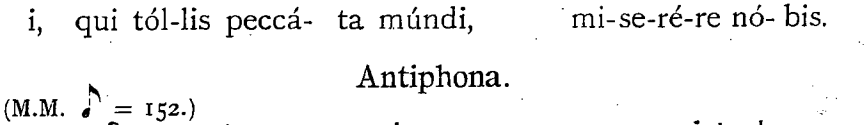


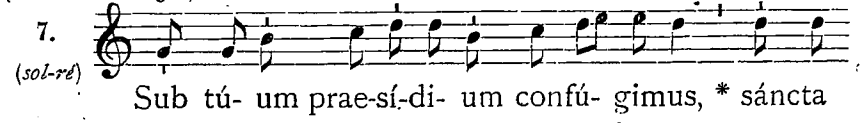


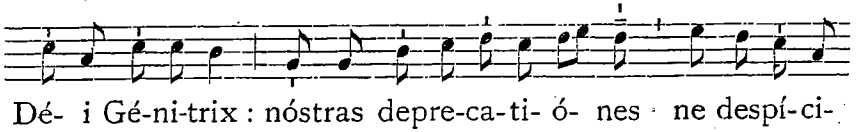


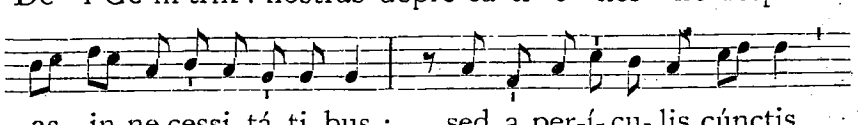


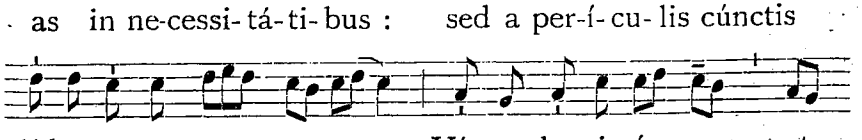


## Sequentia. *

(M.M. ♪ = 160.)

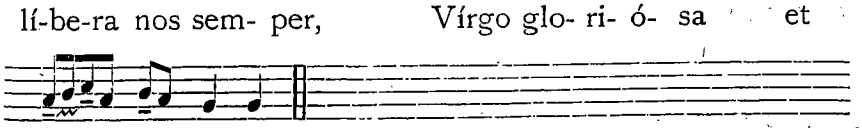

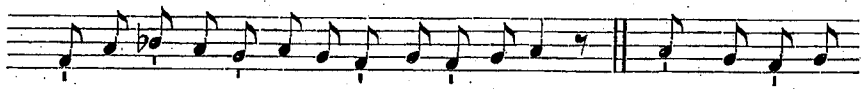

Quae es ef-fécta fúlgi-da caé-li pórta. O Má-ter ál-

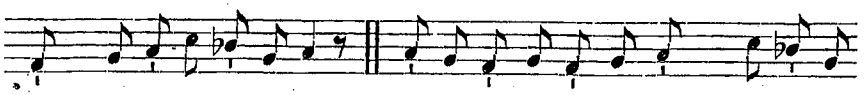

ma Chrí-sti ca-ríssima : Súsci-pe pí- a láudum praecó-ni-

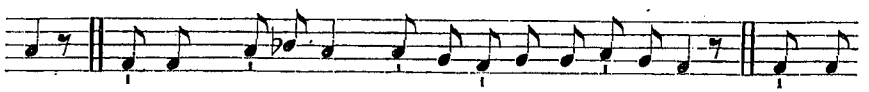

a. Te nunc flá-gi-tant de-vó-ta córda et ó-ra : Nóstra

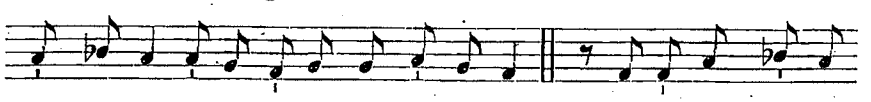

ut pú-ra pécto-ra sint et córpo-ra. Tú- a per pre-cá-

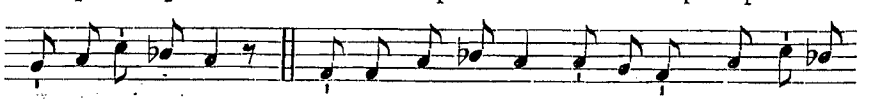

ta dulcí-so-na : Nó-bis concé-das vé-ni- am per saécu-

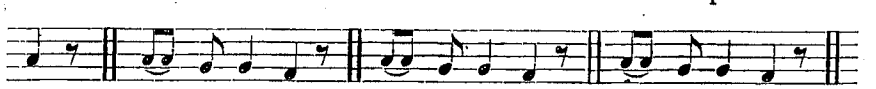

la. O be-nígna! O Re-gí-na! O Ma-rí- a!

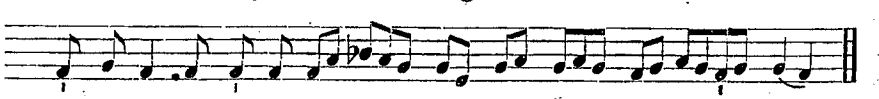

Quae só-la invi- o-lá- ta perman- sí- sti.

## Responsorium. *

(M.M. ♪ = 160.)

6. (*fa-la*)

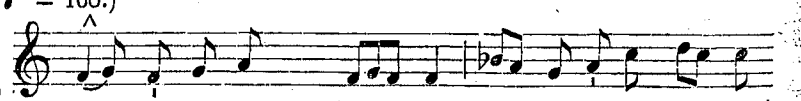

Vír- go pá-rens Chrí- sti * be- ne-dícta, Dé- um

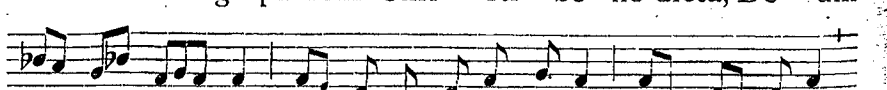

ge- nu- í- sti : fúl-gi-da stél-la má-ris, nos pró-te-ge,

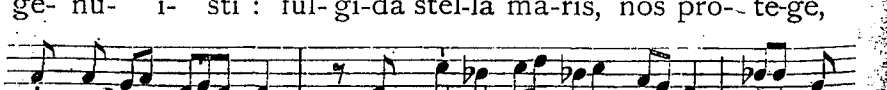

nos tu- e- á- ris : * Dum tí-bi sol- é-mnes cán-tant



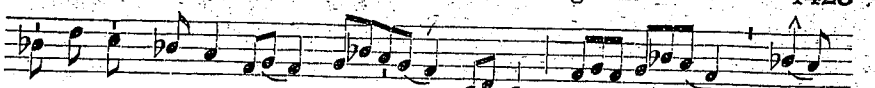

caé-li ágmi-na

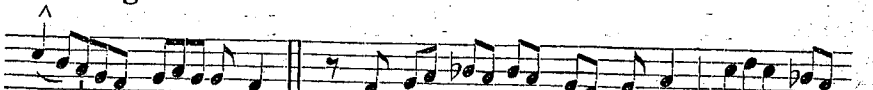

láu- des. ℣. Inter-cé- de pí- a pro nó-

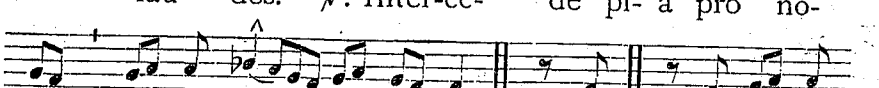

bis, Vír-go Ma- rí- a. * Dum. Gló- ri- a

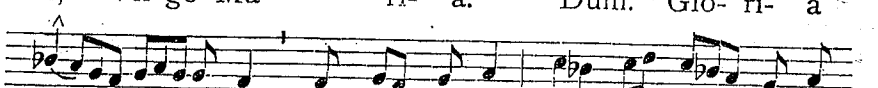

Pá- tri, et Fí- li- o, et Spi- rí- tu- i

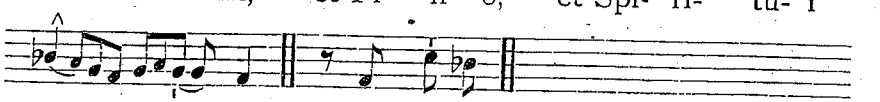

Sán- cto. * Dum tí-bi.

## Hymnus antiquus.

(M.M. ♪ = 152.)

2. (*ré-fa*)

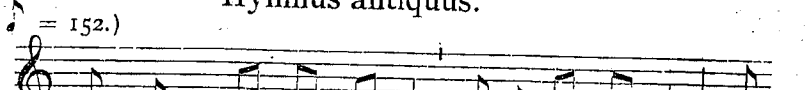

O quam glo- rí- fi- ca lú-ce cor- ú-scas, Stír-

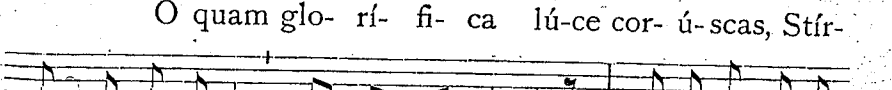

pis Da-ví-di-cae ré- gi- a pró-les! Sublímis ré-si-

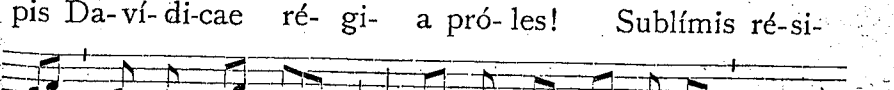

dens, Vírgo Ma- rí- a, Su-pra cae- lí- ge-nas aéthe-

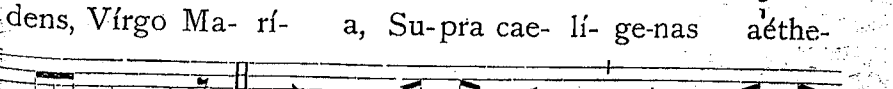

ris ómnes. 2. Tu cum vir-gí- ne- o má-ter ho- nó-

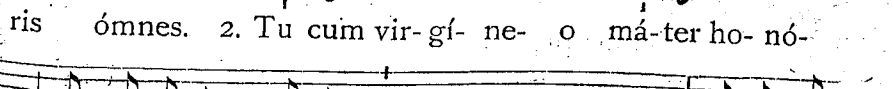

re, Ange-ló-rum Dómi-no pé-cto- ris áu-lam Sácris vi-

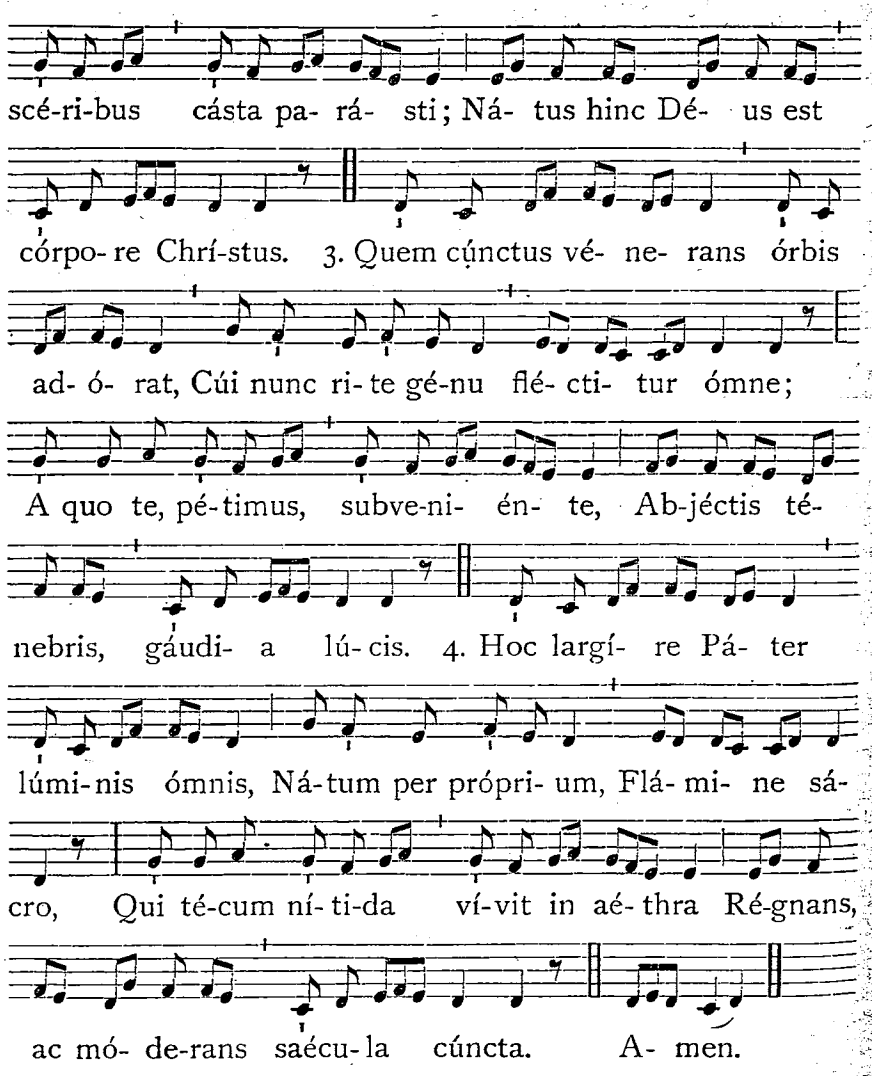


## PRO SUMMO PONTIFICE. *

(M.M. ♪ = 152.)

℣. 1. (*ré-la*)

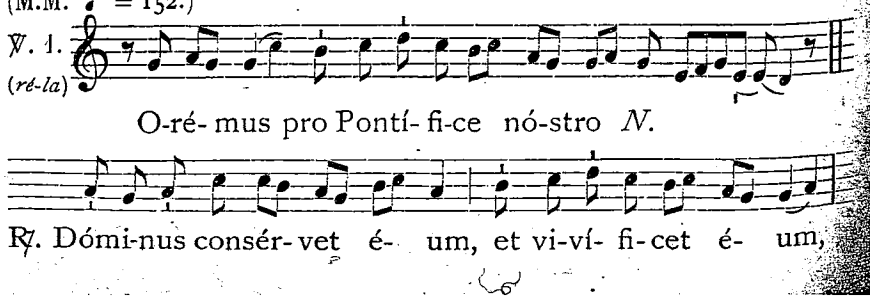




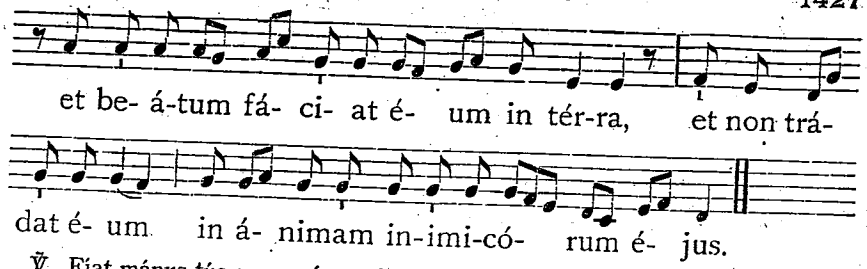


℣. Fíat mánus túa super vírum déxterae túae.
℟. Et supra fílium hóminis quem confirmásti tíbi.

Orémus.

DEus, ómnium fidélium pastor et rector, fámulum tuum *N.* quem pastórem Ecclésiae tuae praéesse voluísti, propítius réspice : † da ei, quaésumus, verbo et exémplo, quibus praeest proficere; * ut ad vitam una cum grege sibi crédito, pervéniat sempitérnam. Per Christum Dóminum nostrum.

## TEMPORE ADVENTUS. *

(M.M. ♪ = 132.)

1. (*ré-la*)

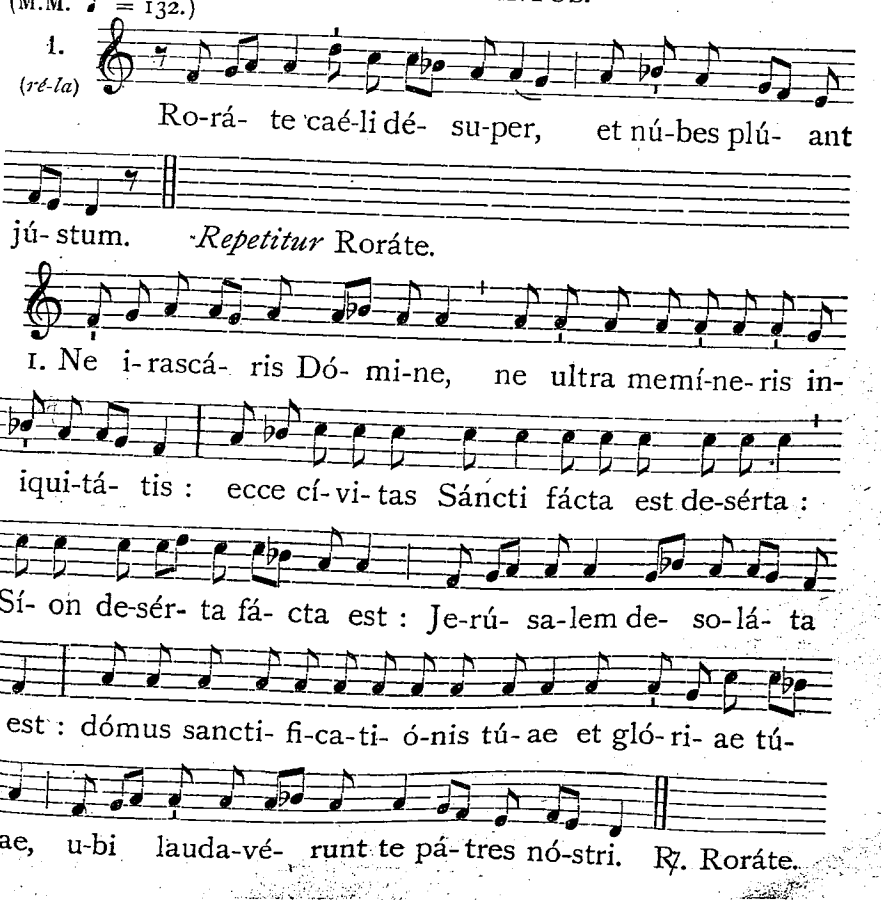

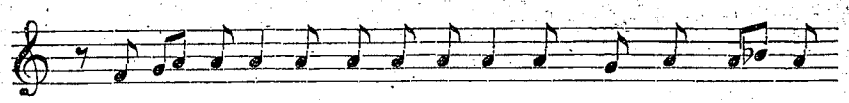

2. Peccá- vimus, et fá-cti súmus tamquam immún-dus

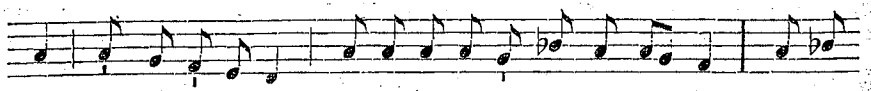

nos, et ce-cí-dimus qua-si fó- li- um u-ni-vér- si : et in-

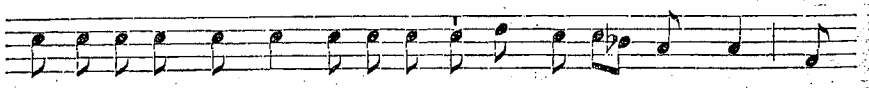

iqui- tá-tes nóstrae quasi véntus abstu-lé- runt nos : abs-

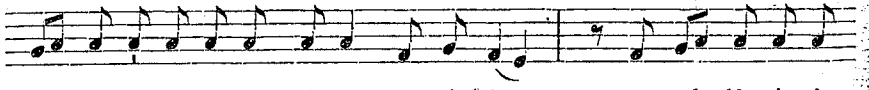

con-dí-sti fá-ci- em tú- am a nó-bis, et al- li-sí-sti

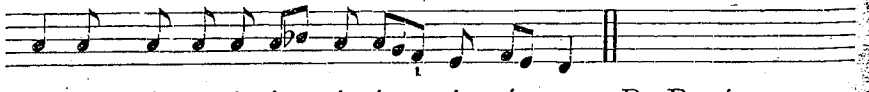

nos in má-nu in-i- qui-tá- tis nóstrae. ℟. Roráte.

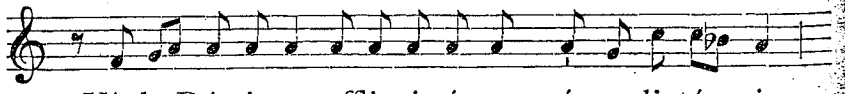

3. Ví-de Dómi-ne affli-cti- ó-nem pó-pu- li tú- i,

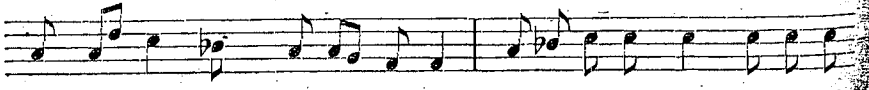

et mít- te quem missú- rus es : emít-te Agnum domi-na-

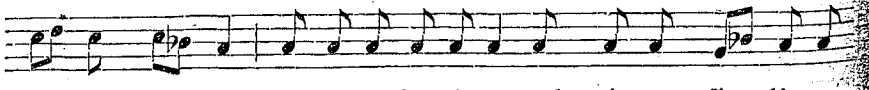

tó- rem tér- rae, de pétra de-sérti ad móntem fí- li- ae

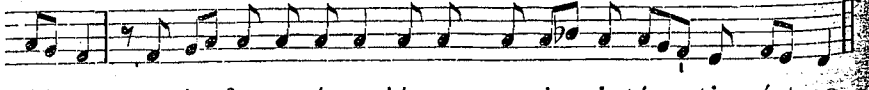

Sí- on : ut áu-fe-rat ípse júgum capti- vi-tá- tis nóstrae.
℟. Roráte.

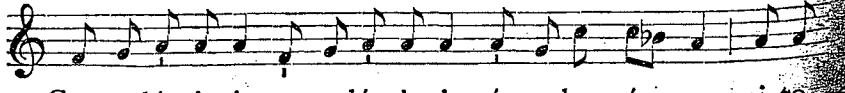

4. Conso-lámi-ni, conso-lámi-ni, pó-pu-le mé- us : ci-to



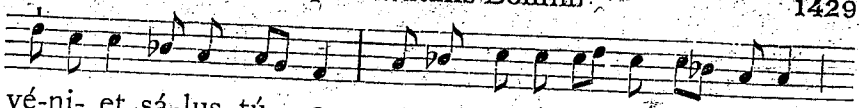

vé-ni- et sá-lus tú- a : qua-re moeró-re consú- me-ris,

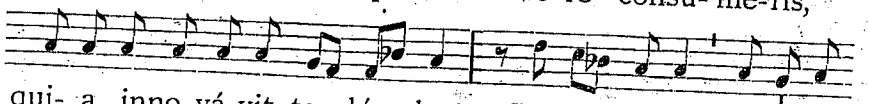

qui- a inno-vá-vit te dó- lor? Salvá- bo te, nó-li ti-

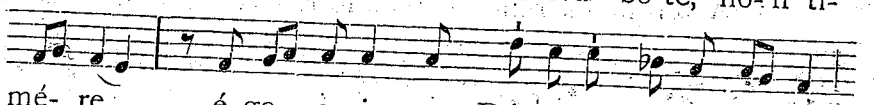

mé- re, é-go e-nim sum Dómi-nus Dé- us tú- us,

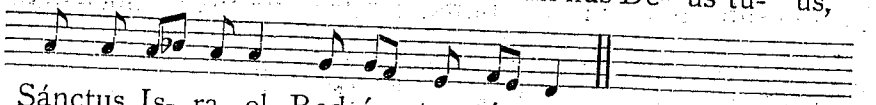

Sánctus Is- ra- el, Red-émptor tú- us. ℟. Roráte.

## TEMPORE NATALIS DOMINI. *

(M.M. ♪ = 144.)

6. (*fa-la*)

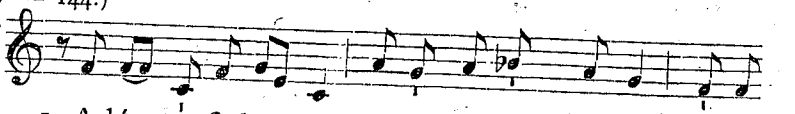

1. Adé- ste fi-dé- les, laé-ti, tri- umphántes : Ve-ní-

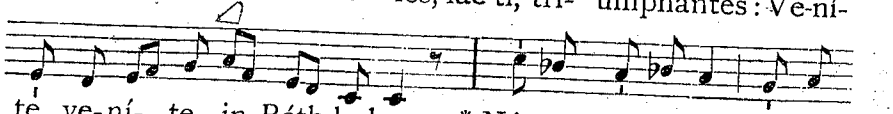

te, ve-ní- te in Béth-le-hem : * Ná-tum vi-dé- te Ré-gem

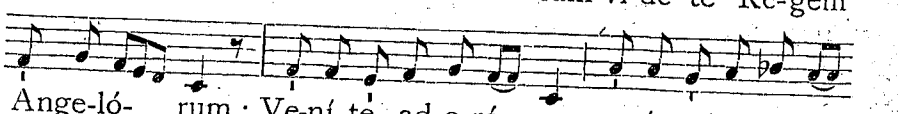

Ange-ló- rum : Ve-ní-te, ad-o-ré-mus, ve-ní-te, ad-o-ré-

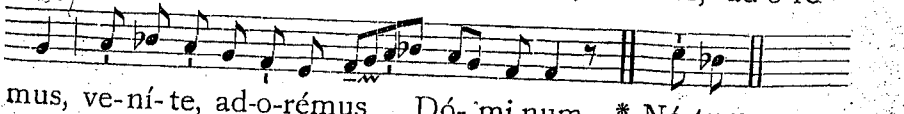

mus, ve-ní-te, ad-o-rémus Dó- mi-num. * Ná-tum.

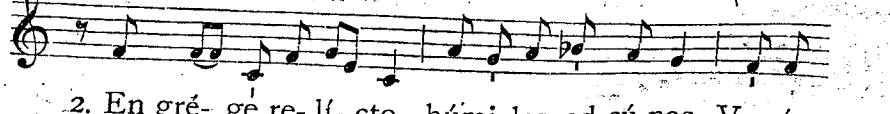

2. En gré- ge re- lí- cto, húmi-les ad cú-nas Vo-cá-

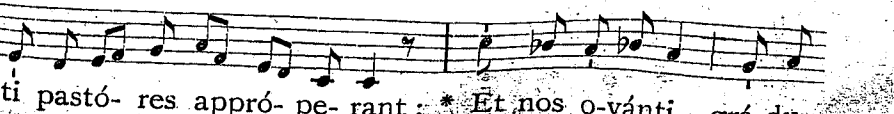

ti pastó- res appró- pe- rant : * Et nos o-vánti grá-du-

festi-né- mus : Ve-ní-te, ad-o-ré- mus, *etc.* * Et nos.

3. Aetér- ni Pa-rén- tis splendó-rem ae-térnum Ve-lá-

tum sub cár-ne vi- dé- bimus : * Dé- um in-fántem, pánnis

invo-lú- tum : Ve-ní-te, ad-o-ré- mus, *etc.* * Déum infántem.

4. Pro nó- bis e-gé- num et foéno cu-bántem Pí- is

fo-ve- á-mus amplé- xi-bus : * Sic nos amántem quis non

red-amá- ret? Ve-ní-te, ad-o-ré-mus, *etc.* * Sic nos.

## TEMPORE QUADRAGESIMAE. *

(M.M. ♪ = 120.)

5. (*do-sol*)

Atténde Dó-mi-ne, et mi- se-ré- re, qui- a pec-

cá-vimus tí- bi. *Chorus repetit :* Atténde.

1. Ad te Rex súmme, ómni- um red-émptor, ó-cu-



los nóstros suble-vámus flén-tes : ex-áudi, Chrí-ste, suppli-

cántum pré- ces. ℟. Atténde.

2. Déxte-ra Pátris, lá-pis angu- lá- ris, ví- a sa-lú- tis,

já-nu- a caelé- stis, áblu- e nóstri má-cu-las de-lí- cti.

℟. Atténde.

3. Ro-gámus, Dé- us, tú- am ma-je-stá- tem : áu-ri-

bus sá-cris gé-mi- tus exáu- di : crí-mi-na nóstra plá- ci-

dus indúl-ge. ℟. Atténde.

4. Tí- bi fa-témur crí-mi-na admís- sa : contrí- to cór-

de pándimus occúl- ta : tú- a, Red-émptor, pí- e- tas i-

gnó- scat. ℟. Atténde.

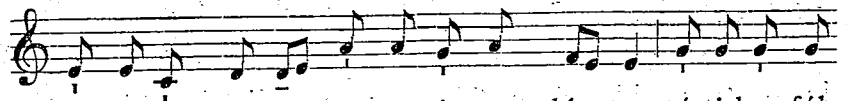

5. Inno-cens cáptus, nec re-púgnans dú-ctus, tésti-bus fál-

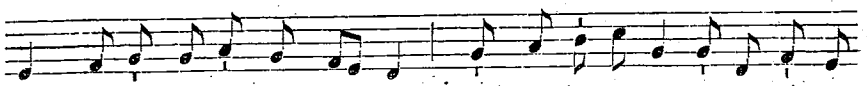

sis pro ímpi- is damná- tus : quos red-emí-sti, tu consérva,

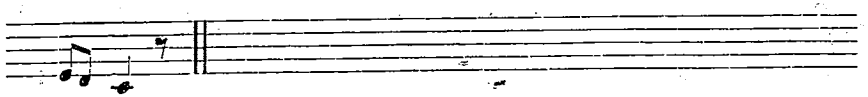

Chrí- ste. ℟. Atténde.

## Planctus B. Mariae Virginis.

(M.M. ♪ = 116.)

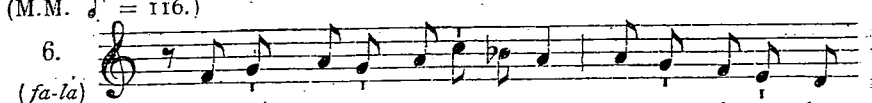

6. (*fa-la*)

1. Stá-bat Má-ter do-lo-ró- sa Juxta crú-cem la-

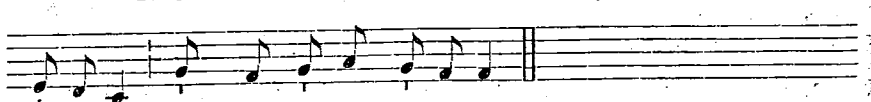

crimó-sa, Dum pendé-bat Fí- li- us.

2. Cújus ánimam geméntem,
Contristátam et doléntem
Pertransívit gládius.

3. O quam trístis et afflícta
Fúitílla benedícta
Máter unigéniti!

4. Quae maerébat et dolébat,
Pía Máter, dum vidébat
Náti poénas ínclyti.

5. Quis est hómo qui non fléret,
Mátrem Christi si vidéret
In tánto supplício?

6. Quis non pósset contristári,
Christi mátrem contemplári
Doléntem cum Fílio?

7. Pro peccátis súae géntis,
Vídit Jésum in torméntis,
Et flagéllis súbditum.

8. Vídit súum dúlcem nátum
Moriéndo desolátum,
Dum emísit spíritum.

9. Eia Máter, fons amóris,
Me sentíre vim dolóris
Fac, ut técum lúgeam.

10. Fac ut árdeat cor méum
In amándo Christum Déum,
Ut síbi compláceam.

11. Sáncta Máter, ístud ágas,
Crucifíxi fige plágas
Córdi méo válide.

12. Túi náti vulneráti,
Tam dignáti pro me páti,
Poénas mécum divide.

13. Fac me técum pie flére,
Crucifíxo condolére,
Donec égo víxero.

14. Juxta crúcem técum stáre,
Et me tíbi sociáre
In plánctu desídero.

15. Vírgo vírginum praeclára,
Míhi jam non sis amára :
Fac me técum plángere.

16. Fac ut pórtem Christi mórtem,
Passiónis fac consórtem,
Et plágas recólere.

17. Fac me plágis vulnerári,
Fac me crúce inebriári,
Et cruóre Fílii.



18. Flámmis ne úrar succénsus,
Per te, Vírgo, sim defénsus
In die judícii.

19. Christe, cum sit hinc exíre,
Da per Mátrem me venire
Ad pálmam victóriae.

20. Quando córpus moriétur,
Fac ut ánimae donétur
Paradísi glória. Amen.

## IN RESURRECTIONE DOMINI.

(M.M. ♪ = 160.)

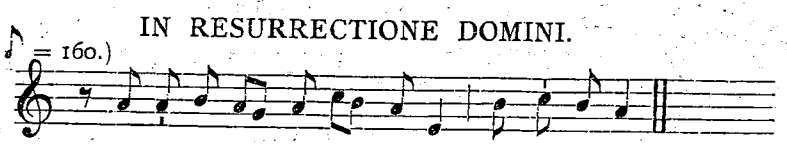

2. (*la-do*)

Alle-lú- ia, al-le- lú- ia, al-le-lú- ia.

*Chorus repetit :* Allelúia.

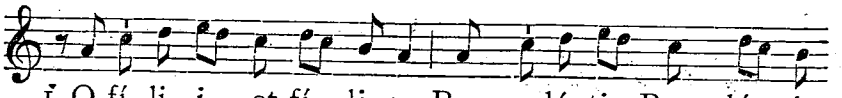

1. O fí- li- i et fí- li- ae, Rex caelé-stis, Rex gló- ri-

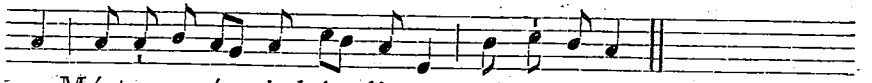

ae, Mórte surré- xit hó- di- e, al-le-lú- ia. ℟. Allelúia.

2. Et mane prima sábbati,
Ad óstium monuménti
Accessérunt discípuli, allelúia. ℟. Allelúia.

3. Et Maria Magdaléne,
Et Jacóbi et Salóme,
Venérunt córpus úngere, allelúia. ℟. Allelúia.

4. In álbis sédens Angelus
Praedíxit muliéribus :
In Galilaéa est Dóminus, allelúia. ℟. Allelúia.

5. Et Joánnes Apóstolus
Cucúrrit Pétro cítius,
Monuménto vénit prius, allelúia. ℟. Allelúia.

6. Discípulis adstántibus,
In médio stétit Christus,
Dícens : Pax vóbis ómnibus, allelúia. ℟. Allelúia.

7. Ut intelléxit Dídymus
Quia surréxerat Jésus,
Remánsit fere dúbius, allelúia. ℟. Allelúia.

8. Víde, Thóma, víde látus,
Víde pédes, víde mánus,
Nóli ésse incrédulus, allelúia. ℟. Allelúia.

9. Quando Thómas Christi látus,
Pédes vídit atque mánus,
Díxit : Tu es Déus méus, allelúia. ℟. Allelúia.

10. Beáti qui non vidérunt,
Et firmiter credidérunt,
Vitam aetérnam habébunt, allelúia. ℟. Allelúia.

11. In hoc fésto sanctíssimo
Sit laus et jubilátio,
BENEDICÁMUS DÓMINO, allelúia. ℟. Allelúia.
12. De quíbus nos humíllimas
Devótas atque débitas
DÉO dicámus GRÁTIAS, allelúia. ℟. Allelúia.

## LITANIAE S. JOSEPH. *

(M.M. ♪ = 152.)

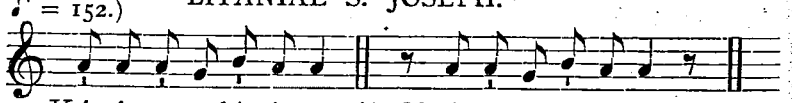

Ký-ri- e e-lé- i-son. *ij.* Chríste e-lé- i-son. *ij.*

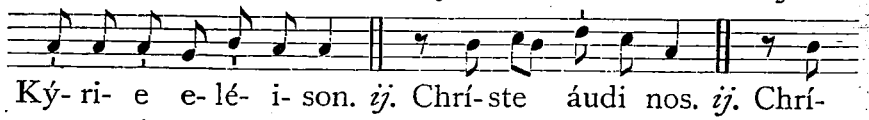

Ký- ri- e e-lé- i- son. *ij.* Chrí-ste áudi nos. *ij.* Chrí-



ste ex-áudi nos. *ij.*

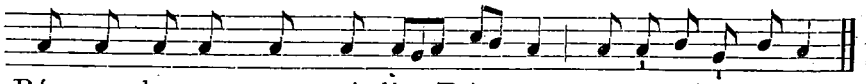

Pá- ter de caé- lis Dé- us, mi-se-ré-re nó-bis.
Fí- li Red-émptor mún-di Dé- us, mi-se-ré-re nó-bis.
Spí- ri- tus Sáncte Dé- us, mi-se-ré-re nó-bis.
Sáncta Trí-ni- tas ú- nus Dé- us, mi-se-ré-re nó-bis.

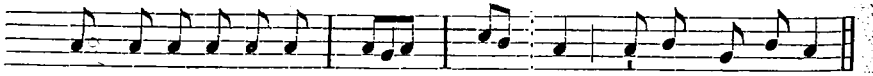

1. Sáncta Ma- rí- a, ó- ra pro nó-bis.
2. Sán- cte Jó- seph, ó- ra pro nó-bis.

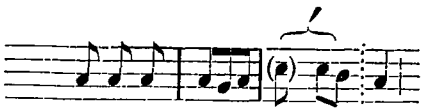

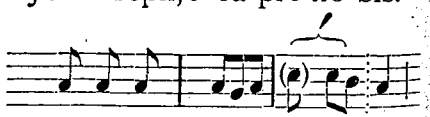

3. Próles Dá- vid íncly- ta,
4. Lúmen Patri-ar- chá- rum,
5. Déi Genitrí- cis spón-se,
6. Cústos pudí- cae Vírgi- nis,
7. Fílii Déi nu- trí-ci- e,
8. Christi defén-sor sé-du- le,
9. Almae Famíliae praé-ses,
10. Jóseph ju- stíssi- me,
11. Jóseph ca- stíssi- me,
12. Jóseph pru- den- tís-si- me,
13. Jóseph for- tís-si- me,
14. Jóseph obedi-en- tís-si- me,
15. Jóseph fi- de- lís-si- me,
16. Spéculum pa- ti- én- ti- ae,
17. Amátor pau- per- tá- tis,
18. Exémplar o- pí- fi- cum,
19. Doméstícae vítae dé- cus,
20. Cú- stos Vír-gi- num,
21. Familiá- rum có- lu- men,
22. Solátium mi- se- ró- rum,
23. Spes ae- gro- tán-ti- um,
24. Patróne mo- ri- én- ti- um,
25. Tér- ror daé-mo-num,
26. Protéctor sán- ctae Ec- clé- si- ae,



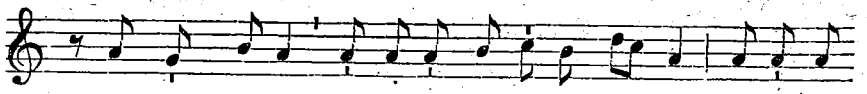

Agnus Dé- i, qui tól-lis peccá-ta mún-di, párce nó-
Agnus Dé- i, qui tól-lis peccá-ta mún-di, exáu-di
Agnus Dé- i, qui tól-lis peccá-ta mún-di, mi-se-ré-

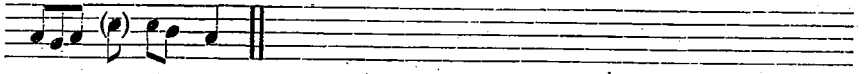

bis Dómi- ne.
nos Dómi- ne.
re nó- bis.

℣. Constítuit éum dóminum dómus súae.
℟. Et príncipem ómnis possessiónis súae.

Orémus.

DEus, qui ineffábili providéntia beátum Joseph sanctíssimae Genitrícis tuae sponsum elígere dignátus es : † praesta, quaésumus; ut quem protectórem venerámur in terris, * intercessórem habére mereámur in caelis : qui vivis et regnas in saécula saeculórum. Amen.

## LITANIAE SS. CORDIS JESU.

(M.M. ♪ = 152.)

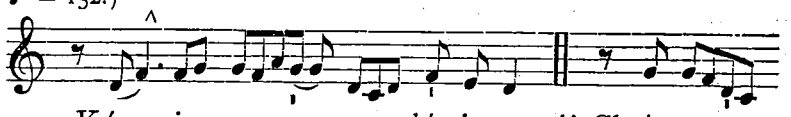

Ký- ri- e e- lé- i-son. *ij.* Chríste

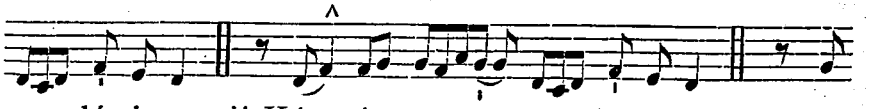

e- lé- i-son. *ij.* Ký- ri- e e- lé- i-son. *ij.* Chrí-

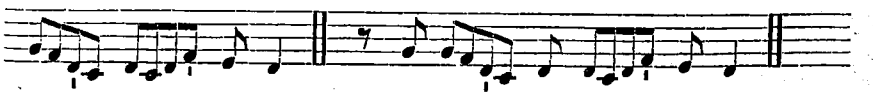

ste áu- di nos. *ij.* Chríste ex-áu- di nos. *ij.*

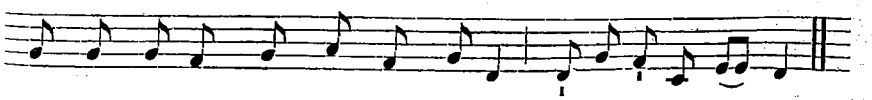

Pá- ter de caé- lis Dé- us, mi-se-ré-re nó- bis.
Fí- li Red-émptor mún-di Dé- us, mi-se-ré-re nó- bis.
Spí- ri- tus Sáncte Dé- us, mi-se-ré-re nó- bis.
Sáncta Trí-ni- tas ú- nus Dé- us, mi-se-ré-re nó- bis.

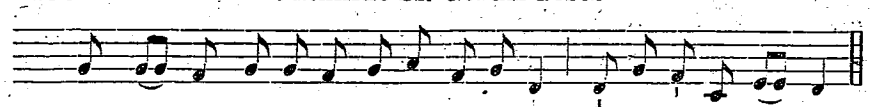

1. Cor Jé- su, Fí- li- i Pátris ae-térni, mi-se-ré-re nó- bis.

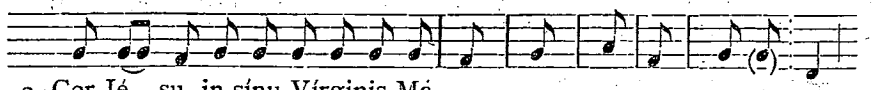

2. Cor Jé- su, in sínu Vírginis Má-
tris a Spíri-tu Sán-cto for-má- tum,
3. Cor Jé- su, Vérbo Déi substanti-á- li- ter u-ní- tum,
4. Cor Jé- su, maje- stá- tis in- fi- ní- tae,
5. Cor Jé- su, tém- plum Dé- i sán- ctum,
6. Cor Jé- su, Taber- ná- cu- lum Al- tís- si- mi,
7. Cor Jé- su, dómus Dé- i et pór- ta caé- li,
8. Cor Jé- su, fórnax ár- dens ca- ri- tá- tis,
9. Cor Jé- su, justítiae et a- mó- ris re- ce- ptá- cu- lum,
10. Cor Jé- su, bonitáte et a- mó- re plé- num,
11. Cor Jé- su, virtútum ó- mni- um a- býs- sus,
12. Cor Jé- su, ó- mni láu- de di- gnís-si- mum,
13. Cor Jé- su, rex et cén- trum ó- mni-um cór- di- um,
14. Cor Jé- su, in quo sunt ómnes
thesáuri sapién-ti- ae et sci- én- ti- ae,
15. Cor Jé- su, in quo hábitat ómnis
plenitú-do di- vi- ni- tá- tis,
16. Cor Jé- su, in quo Páter sí- bi be- ne com-plá- cu- it,
17. Cor Jé- su, de cújus plenitúdine ó- mnes nos ac- cé- pi- mus,
18. Cor Jé- su, desidérium cól- li- um ae- ter- nó- rum,
19. Cor Jé- su, pátiens et múl- tae mi- se- ri- cór- di- ae,
20. Cor Jé- su, díves in ó- mnes qui ín- vo- cant te,
21. Cor Jé- su, fons ví- tae et san-cti- tá- tis,
22. Cor Jé- su, propitiátio pro pec- cá- tis nó- stris,
23. Cor Jé- su, sa- tu- rá- tum op- pró- bri-is,
24. Cor Jé- su, attrítum pro- pter scé- le- ra nó- stra,
25. Cor Jé- su, usque ad mórtem ob- é- di- ens fá- ctum,
26. Cor Jé- su, lán- ce- a per- fo- rá- tum,
27. Cor Jé- su, fons totíus con- so- la- ti- ó- nis,
28. Cor Jé- su, víta et re- sur- réc- ti- o nó- stra,
29. Cor Jé- su, pax et reconci- li- á- ti- o nó- stra,
30. Cor Jé- su, ví- cti- ma pec- ca- tó- rum,
31. Cor Jé- su, sá- lus in te spe- rán- ti- um,
32. Cor Jé- su, spes in te mo- ri- én- ti- um,
33. Cor Jé- su, delíci- ae san- ctó- rum ó- mnium,

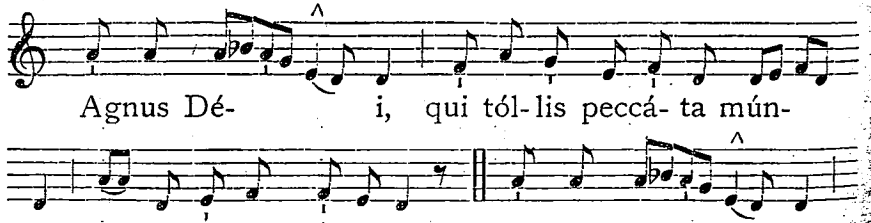

Agnus Dé- i, qui tól-lis peccá- ta mún-
di, pár- ce nó-bis, Dómi-ne. Agnus Dé- i,



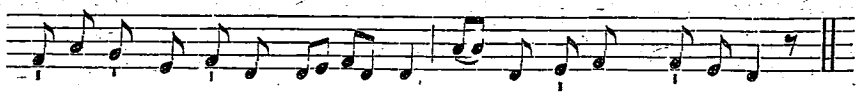

qui tól-lis peccá-ta mún- di, ex- áudi nos, Dómi-ne.

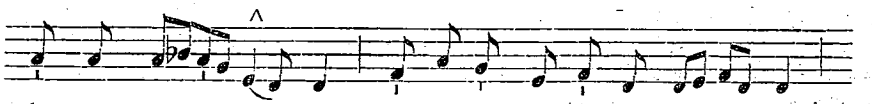

Agnus Dé- i, qui tól-lis peccá- ta mún- di,

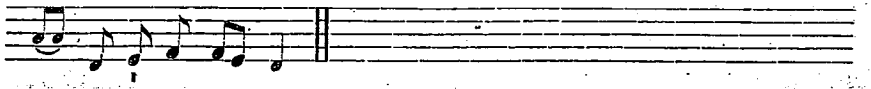

mi- se-ré-re nó- bis.

℣. Jésu mítis et húmilis Córde. ℟. Fac cor nóstrum secúndum Cor túum.

Orémus.

OMnípotens sempitérne Deus, réspice in Cor dilectíssimi Fílii tui, et in laudes et satisfactiónes quas in nómine peccatórum tibi persólvit, † iísque misericórdiam tuam peténtibus Tu véniam concéde placátus, * in nómine ejúsdem Fílii tui Jesu Christi, qui tecum vivit et regnat in unitáte Spíritus Sancti Deus, per ómnia saécula saeculórum. Amen.

## FERIA V. ET VI. MAJORIS HEBDOMADAE.

### Antiphonae ad Vesperas cum cantu olim usitato.

1. Ant.
2. D
(*ré-fa*)

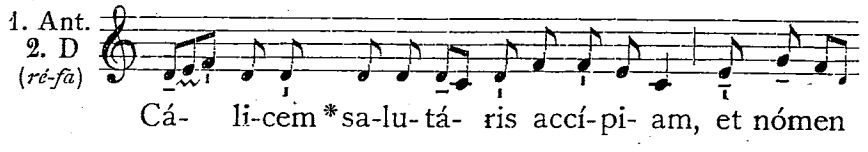

Cá- li-cem * sa-lu-tá- ris accí-pi- am, et nómen

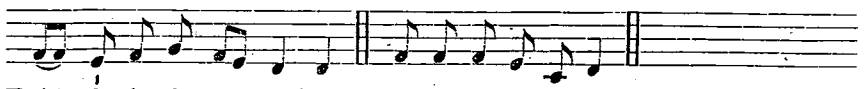

Dó-mi-ni invo- cá-bo. E u o u a e. *Ps.* Crédidi. 494.

2. Ant.
8. G
(*sol-do*)

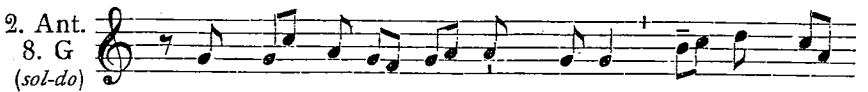

Cum his qui o- dé- runt pá-cem, * é- ram pa-

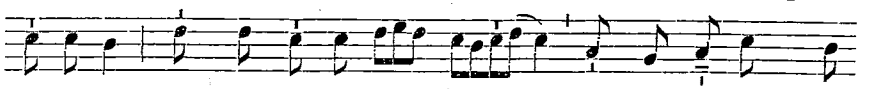

cí- fi-cus : dum loqué-bar íl- lis, impugná-bant me



gra- tis. E u o u a e. *Ps.* Ad Dóminum. 495.

3. Ant.
8. G
(*sol-do*)

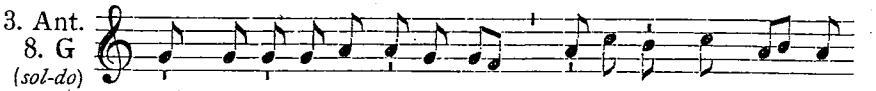

Ab homí-ni-bus in-íquis * lí-be-ra me, Dó- mi-

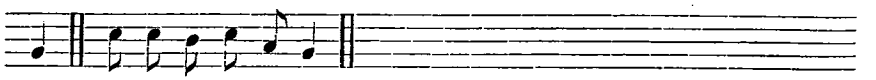

ne. E u o u a e. *Ps.* Eripe me. 495.

4. Ant.
7. a
(*sol-ré*)

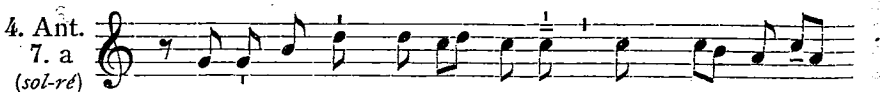

Custó-di me * a lá-que- o quem sta- tu- é-

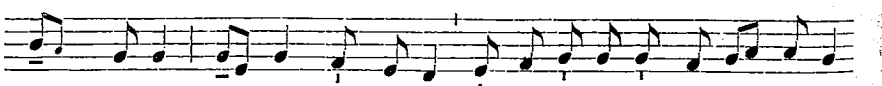

runt mí-hi, et a scánda-lis o-pe-ránti- um in-i- qui-tá-

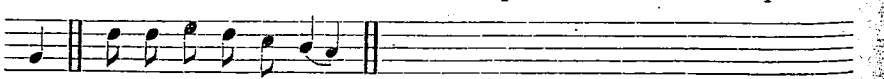

tem. E u o u a e. *Ps.* Dómine clamávi. 495.



5. Ant.
7. a
(*sol-ré*)

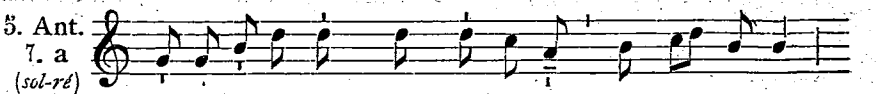

Consi-de-rá-bam * ad déxte-ram, et vi- dé-bam,

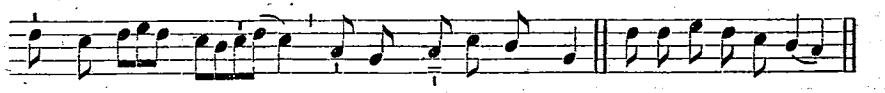

et non é- rat qui cognósce-ret me. E u o u a e.

*Ps.* Vóce méa. 496.

**Ad Magnificat, Ant. Feria V.**

1. f
(*ré-la*)

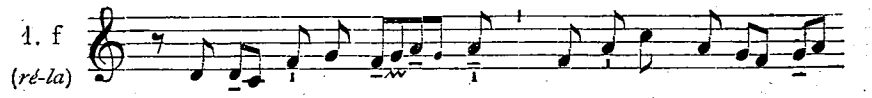

Coenán-ti-bus au- tem, * accé-pit Jé-sus pá-

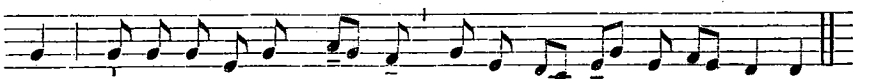

nem, be-ne-dí-xit ac fré- git, dé-dit di-scí- pu-lis sú- is.

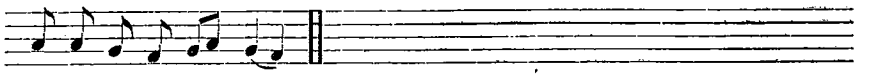

E u o u a e.

**Feria VI.**

1. f
(*ré-la*)

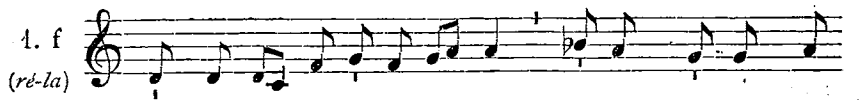

Cum acce- písset a-cé- tum, * dí-xit : Consummá-

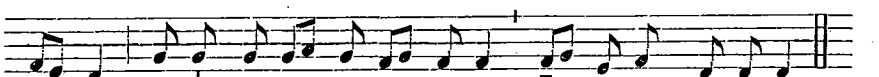

tum est, et incli-ná- to cá- pi-te, trá- di-dit spí-ri-tum.

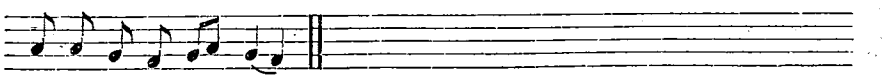

E u o u a e.

## In Commemoratione Omnium Fidelium Defunctorum.

*Psalmi ad Completorium, cantantur in tono speciali supra posito,* 1365, *vel in Tono in directum, ut sequitur :*

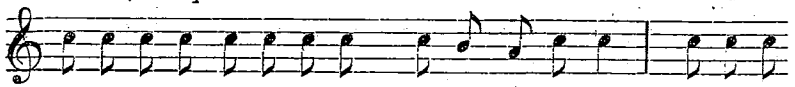

Dé- us, in adju-tó-ri- um mé- um inténde : * Dómi-ne,

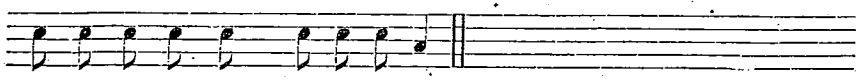

ad adju-vándum me festí-na.

*Exempla Flexae.*

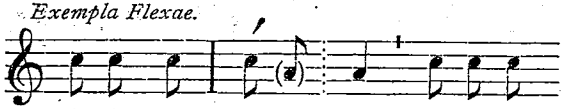

á-ni- mam mé- am. †
ma-gnifi- cá- bi- mur.
su- per me.
tribu-lánti- um me.
Is- ra- el.
in me.

*vel recta et protracta voce.*

*Exempla Mediationis.*

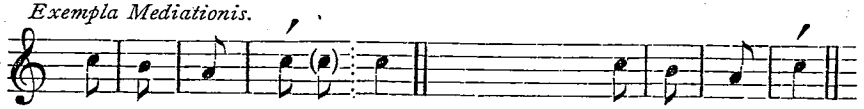

á- ni- mam mé- am.
jú- di- cat pó- pu- los.
miseré- be- ris Sí- on.
Dé- us Is- ra- el.
ár- gu- as me.
nó-stra a nó-bis sunt.
spe-rá- vi in te.

*vel :*

miseré-be- ris Sí- on.
Dé-us Is- ra- el.
ár- gu- as me.
a- nó- bis sunt.
spe-rá- vi in te.

*Exempla Terminationis.*

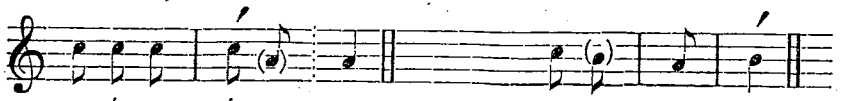

óssa mé- a.
ús- que- quo.
in Sí- on.
et A- a- ron.
cor-rí-pi- as me.
lo- cú- ti sunt.
mé-um és tu.

*vel :*

in Sí- on.
et A- a- ron.
cor- rí-pi- as me.
lo- cú- ti sunt.
mé- um es tu.



## Alter cantus Ps. 112. « Laudáte púeri ».

Mediatio unico constans accentu duabusque notis antecedentibus.

Terminatio unico constans accentu unaque nota antecedente.

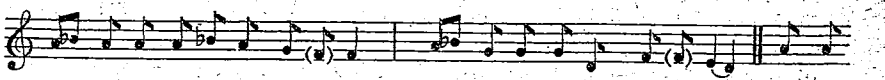

1. Lau-dá-te pú- *e-ri* Dómi-num : * lau-dá-te nó*men* Dómi-ni. 2. Sit nó-

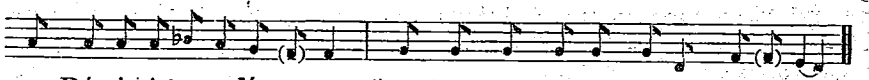

men Dómi-ni *be-ne-*di- ctum, * ex hoc nunc et usque *in* saécu-lum.

*Et ita deinceps.*

3. A sólis órtu usque *ad occ*ásum, * laudábile nó*men* Dómini.
4. Excélsus super ómnes *gén*tes Dóminus, * et super cælos glóri*a* éjus.
5. Quis sicut Dóminus Déus nóster, qui in *álti*s hábitat, * et humília réspicit in caélo et *in* térra?
6. Súscitans a *térra* ínopem, * et de stércore éri*gens* páuperem :
7. Ut cóllocet éum *cum prin*cípibus, * cum princípibus pópu*li* súi.
8. Qui habitáre fácit stéri*lem in* dómo, * mátrem filiórum *lae*tántem.
9. Glória Pá*tri*, *et* Fílio, * et Spirítu*i* Sáncto.
10. Sicut érat in princípio, et *nunc*, *et* sémper, * et in saécula saeculó*rum*. Amen.

## Alter cantus Ps. 113. « In éxitu Israel ».

Mediatio unico constans accentu duabusque notis antecedentibus.

Terminatio unico constans accentu unaque nota antecedente.

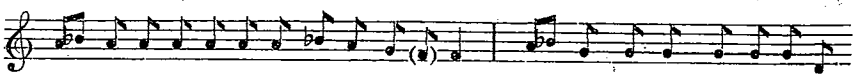

1. In éx-i-tu Isra- el *de Ae*-gý- pto, * dó- mus Já-cob de pó-pu-*lo*

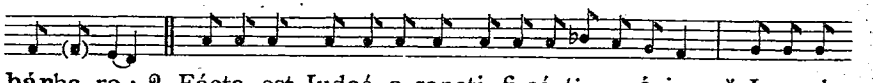

bárba- ro : 2. Fácta est Judaé- a sancti- fi-cá-*ti- o* é-jus : * Isra- el

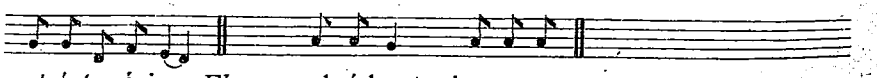

pot-é*stas* é-jus. *Flexa :* palpá-bunt : †

3. Máre v*idit*, *et* fúgit : * Jordánis convérsus est *re*trórsum.
4. Móntes exsultavérunt *ut* aríetes : * et cólles sicut *á*gni óvium.
5. Quid est tíbi máre *quod fu*gísti? * et tu Jordánis, quia convérsus es *re*trórsum?
6. Móntes exsultástis sic*ut* aríetes, * et cólles sicut *á*gni óvium?
7. A fácie Dómini mó*ta est* térra, * a fácie Dé*i* Jácob :
8. Qui convértit pétram in stá*gna* aquárum, * et rúpem in fóntes *a*quárum.
9. Non nóbis Dómi*ne*, *non* nóbis, * sed nómini túo *da* glóriam :
10. Super misericórdia túa et veri*táte* túa : * nequándo dicant géntes : Ubi est Déus *e*órum?

11. Déus autem nóster *in* caélo : * ómnia quaecúmque vóluit, fécit.
12. Simulácra géntium argéntum *et* áurum, * ópera mánuum hóminum.
13. Os hábent, et *non* loquéntur : * óculos hábent, et non *vi*débunt.
14. Aures hábent, *et non* áudient : * náres hábent, et non *odo*rábunt.
15. Mánus hábent, et non palpábunt : † pédes hábent, et non *ambu*lábunt : * non clamábunt in gúttu*re* súo.
16. Símiles íllis fiant qui fáciunt éa : * et ómnes qui confídunt *in* éis.
17. Dómus Israel sperávit *in* Dómino : * adjútor eórum et protéctor *e*órum est.
18. Dómus Aaron sperávit *in* Dómino : * adjútor eórum et protéctor *e*órum est.
19. Qui tíment Dóminum sperav*érunt in* Dómino : * adjútor eórum et protéctor *e*órum est.
20. Dóminus mémor *fúit* nóstri : * et benedíxit nóbis.
21. Benedíxit dómui Israel[1] : * benedíxit dómui Aaron.
22. Benedíxit ómnibus qui *tíment* Dóminum, * pusíllis cum *maj*óribus.
23. Adjíciat Dóminus súper vos[2] : * super vos, et super fílios véstros.
24. Benedícti *vos a* Dómino, * qui fécit caélum *et* térram.
25. Caélum *caéli* Dómino : * térram autem dédit fíliis hóminum.
26. Non mórtui laudábunt *te* Dómine : * neque ómnes qui descéndunt in *in*férnum.
27. Sed nos qui vívimus, benedícimus Dómino, * ex hoc nunc et usque *in* saéculum.
28. Glória Pátri, *et* Fílio, * et Spirítui Sáncto.
29. Sicut erat in princípio, et *nunc, et* sémper, * et in saécula saeculórum. Amen.

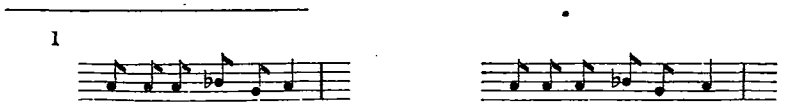


# INDEX ALPHABETICUS

## Introituum, Gradualium, Versuum Alleluiaticorum, Sequentiarum, Tractuum, Offertoriorum, Communionum, etc.

### Introitus.


4 Accipite . . . . . 677
8 Ad te levavi . . . . . 240
7 Adjutor . . . . . 1146
7 Adorate Deum . . . . . 368v
7 Aqua sapientiae . . . . 606

3 Benedicite Dominum. . . 1327
8 Benedicta sit . . . . . 690

6 Cantate Domino . . . . 636
5 Cantemus Domino . . . 1386
3 Caritas Dei... nostris, alleluia . 685
3 Caritas Dei... nostris per . . 1168
4 Christo confixus sum . . 1142
2 Cibavit eos . . . . . 968
2 Cibavit eos... Alleluia . 674, 697
5 Circumdederunt me . . . 373
3 Cognovi . . . . . 929
3 Confessio. . . . . 1278

1 Da pacem . . . . . 781
1 De ventre matris . . . 1202
3 Deus. dum egredereris . . 680
7 Deus in adjutorium . . . 757
5 Deus in loco sancto . . . 754
3 Deus Israel . . . . . 977
6 Dicit Dominus : Ego. . . 800
1 Dicit Dominus : Sermones. . 1381
8 Dilectio Dei . . . . . 1321
8 Dilexisti . . . . . 915
3 Dispersit. . . . . 1290
8 Domine ne longe . . . 440
2 Dominus dixit . . . . 298
2 Dominus fortitudo . . . 736
2 Dominus illuminatio. . . 728
3 Dum clamarem . . . . 750
8 Dum medium silentium . . 332

2 Ecce advenit . . . . . 350
5 Ecce Deus . . . . . 747
7 Eduxit Dominus . . . . 619
4 Eduxit eos . . . . . 616
1 Effusum est . . . . . 1249
6 Esto mihi. . . . . 383
1 Etenim sederunt . . . . 317
2 Ex ore infantium . . . . 328
4 Exaudi Domine... adjutor. . 732
1 Exaudi Domine... alleluia. . 659
4 Exaudivit . . . . . 649
1 Exclamaverunt . . . . 1154
3 Exsultabo in Jerusalem . . 1187
7 Exsultet gaudio . . . . 360
1 Exsurge . . . . . 378

3 Factum est . . . . . 1183
1 Factus est Dominus . . . 720

1 Gaudeamus... Agathae . . 1097
1 Gaudeamus... Annae . . 1257
1 Gaudeamus... Josaphat . . 1374
1 Gaudeamus... Mariae... Assumptione . . . . . 1284
1 Gaudeamus... Mariae... solemnitate . . . . . 1245
1 Gaudeamus... Sanct. omnium . 1356
5 Gaudens gaudebo... quia . . 1052
1 Gaudete . . . . . 253

6 Hodie scietis . . . . . 267

3 Illuxerunt . . . . . 1270
8 In excelso throno . . . 363
6 In medio . . . . . 881
3 In nomine Domini . . . 454
3 In nomine Jesu... *Ps.* Domine . 341
3 In nomine Jesu... *Ps.* Gloriabuntur . . . . . 1259
7 In virtute tua . . . . 827
4 In voluntate . . . . . 791
1 Inclina Domine . . . . 770
4 Intret in conspectu . . . 853
8 Introduxit vos . . . . 603
8 Invocabit me . . . . 396

8 Jubilate Deo . . . . . 632
4 Judica me . . . . . 420
4 Judica Domine. . . . . 449
5 Justi decantaverunt . . . 1111
1 Justus es Domine . . . 777
1 Justus ut palma . . . . 894

8 Laetabitur justus . . . . 829
5 Laetare Jerusalem . . . 416
8 Lex veritatis . . . . . 1211
5 Loquebar... *Ps.* Beati immaculati . . . . . 904
5 Loquebar... *Ps.* Bonum est . 1299

5 Loquebar... *Ps.* Laudate . . 1049
8 Lux fulgebit . . . . . 308

5 Majorem . . . . . 1248
2 Me exspectaverunt . . . . 910
2 Mihi autem absit. *Ps.* Memento. 1083
2 Mihi autem absit. *Ps.* Voce mea. 1319
2 Mihi autem nimis . . . . 1044
3 Minuisti eum . . . . . 1198
4 Miseratio . . . . . 1347
1 Miserebitur . . . . . 1172
8 Miserere... mihi . . . . 773
1 Misereris omnium . . . . 391
4 Misericordia Domini. . . . 629
2 Multae tribulationes . . . 1209

2 Narraverunt . . . . . 1137
4 Nos autem... gloriari . . 492
4 Nos autem... (All., all.) . . 1159
3 Nunc scio vere . . . . 1216

7 Oculi mei. . . . . 411
6 Omnes gentes . . . . . 740
3 Omnia quae fecisti . . . 788
4 Omnis terra . . . . . 366
6 Os justi . . . . . 890

7 Populus Sion . . . . . 247
4 Protector noster . . . . 766
7 Protexisti me . . . . . 838
7 Puer natus est . . . . . 311

6 Quasi modo . . . . . 622

3 Redemisti nos . . . . . 1228
4 Reminiscere . . . . . 406
3 Repleatur . . . . . 682
6 Requiem . . . . . 1024
7 Respice Domine . . . . 762
6 Respice in me . . . . . 724
4 Resurrexi . . . . . 595
1 Rorate... *Ps.* Benedixisti . . 955
1 Rorate... *Ps.* Caeli enarrant . 262

6 Sacerdotes Dei. . . . . 824
3 Sacerdotes tui . . . . . 876
1 Salus autem . . . . . 861
4 Salus populi . . . . . 784
2 Salve sancta Parens. . . . 949
3 Sancti tui . . . . . 842
1 Sapientiam . . . . . 858
1 Scio cui credidi . . . . 1075
3 Sermo meus . . . . . 1236
3 Si iniquitates . . . . . 796
8 Spiritus... replevit . . . 965
8 Spiritus... replevit... alleluia . 665
3 Spiritus... super me . . . . 1264

1 Stabant . . . . . 1309
1 Statuit... (Alleluia, alleluia) . 873
1 Suscepimus . . . . . 1090

7 Tenuisti manum . . . . 1132
2 Terribilis est . . . . . 937

7 Venite benedicti . . . . 610
1 Venite filii . . . . . 1296
8 Victricem manum . . . . 613
8 Vidi civitatem . . . . . 1102
7 Viri Galilaei . . . . . 653
3 Vocem jucunditatis . . . . 639
2 Vultum tuum . . . . . 919


## Gradualia.


5 Ad Dominum . . . . . 721
3 Adjutor in opportunitatibus . 373
5 Adjuvabit eam . . . . . 911
2 Angelis suis . . . . . 396
5 Angelus Domini . . . . 1351
5 Anima nostra . . . . . 859
7 Audi filia. . . . . 1378

1 Beata gens . . . . . 777
5 Beatus vir qui timet. . . . 828
7 Benedicam Dominum . . . 758
3 Benedicite Dominum . . . 1327
5 Benedicta es tu . . . . 1053
4 Benedicta et venerabilis . . 949
7 Benedictus Dominus. . . 363v
5 Benedictus es . . . . . 690
5 Benedictus qui venit. . . . 309
5 Bonum est confidere. . . . 767
5 Bonum est confiteri . . . 770

5 Christus factus est . . . 492
7 Clamaverunt . . . . . 862
5 Communicantes . . . . 1188
1 Concupivit rex. . . . . 920
3 Confiteantur Domino . . . 1348
5 Constitues eos . . . . . 1217
5 Convertere Domine . . . . 737
1 Custodi me . . . . . 751

2 Deriventur . . . . . 1250
7 Deus qui praecinxit me . . 1132
5 Diffusa est . . . . . 930
8 Dilexisti . . . . . 905
7 Dirigatur oratio mea . . . 785
2 Dispersit. . . . . 1290
4 Dolorosa . . . . . 1309
5 Domine Dominus noster . . 747
4 Domine praevenisti . . . . 896
2 Domine refugium . . . . 792
5 Domine spes mea . . . . 1198
1 Ecce quam bonum . . . . 797





5 Ecce sacerdos . . . . . 874
3 Ego autem . . . . . 452
5 Electi mei . . . . . 1112
3 Eripe me Domine . . . . 421
5 Esto mihi . . . . . 743
5 Ex Sion species . . . . 248
5 Exaltent eum . . . . . 1065
5 Exiit sermo . . . . . 323
3 Exsurge... et intende . . 450
3 Exsurge... non praevaleat . 411

5 Flores apparuerunt . . . 1103

5 Gloria et honore . . . . 825
1 Gloriosus Deus. . . . . 854

2 Haec dies. ℣. Benedictus . . 617
2 — — ℣. Confitemini . 596
2 — — ℣. Dextera . . 611
2 — — ℣. Dicat nunc. . 604
2 — — ℣. Dicant nunc . 607
2 — — ℣. Lapidem . . 614
3 Hic est qui venit . . . 1229
2 Hodie scietis . . . . . 268

5 In Deo speravit . . . . 754
2 In omnem terram . . . 1193
1 Inveni David . . . . . 821

7 Jacta cogitatum . . . . 725
3 Juravit Dominus . . . 1118
5 Justorum animae . . . 1239
5 Justus cum ceciderit. . . 830
2 Justus ut palma . . . . 891

7 Laetatus sum . . . . . 417
3 Laudate Dominum . . . . 961
7 Liberasti nos . . . . . 800
5 Locus iste . . . . . 938

4 Memor fui . . . . . 1265
1 Miserere mei Deus . . . 392
5 Misit Dominus . . . . . 366v

2 Ne avertas . . . . . 455
2 Nimis honorati. . . . . 1061
5 Nova bella . . . . . 1383

7 O vos omnes . . . . . 1173
7 Oculi omnium . . . . . 698
5 Omnes de Saba . . . . 350
1 Os justi . . . . . 881

5 Priusquam . . . . . 1203
5 Probasti Domine . . . . 1278
5 Prope est Dominus . . . 262

5 Propitius esto . . . . . 729
5 Propter fratres meos . . . 1212
5 Propter veritatem . . . . 1285
5 Protector noster . . . . 733

5 Quemadmodum . . . . 1183
5 Qui operatus est . . . . 1076
7 Qui sedes Domine . . . . 254

2 Requiem . . . . . 1025
5 Respice Domine . . . . 763
7 Rogate . . . . . 974

1 Sacerdotes ejus . . . . 877
3 Salvos fac nos . . . . . 342
1 Sciant gentes . . . . . 379
5 Sederunt principes . . . 318
5 Specie tua . . . . . 915
3 Speciosus forma . . . 333, 1270
5 Suscepimus Deus . . . . 1091

2 Tecum principium . . . . 298
4 Tenuisti manum . . . . 441
7 Testis mihi . . . . . 1237
5 Timebunt gentes . . . . 369
1 Timete Dominum . . . . 1357
2 Tollite portas . . . . . 956
5 Tribulationes cordis. . . . 407
3 Tu es Deus . . . . . 384

5 Unam petii... ℣. Beáti . . 360v
1 Universi . . . . . 241
2 Uxor tua . . . . . 977

5 Venite filii . . . . . 740
5 Viderunt omnes . . . . 312


## Versus alleluiatici.


3 Adducentur . . . . . 905
7 Adorabo . . . . . 939
4 Amavit eum . . . . . 882
8 Angelus... descendit. . . 604
4 Ascendit Deus . . . . . 654
5 Assumpta est . . . . . 1285
2 Ave Maria . . . . . 951

3 Beatus quem elegisti. . . 1185
1 Beatus vir qui suffert . . 892
5 Beatus vir qui timet. . . 894
5 Beatus vir sanctus Martinus . 1370
5 Bene fundata est . . . . 939
1 Benedicamus Patrem . . 960
4 Benedicat vobis . . . . 980
4 Benedicite Domino . . . 1336
8 Benedictus es . . . 687, 691

7 Candor est . . . . . 1271
1 Cantate Domino . . . . 774
7 Caro mea. . . . . 699
1 Christo confixus sum . . 1084
1 Christus resurgens . . . 637

3 Cognoverunt . . . . 629
1 Concaluit cor . . . . 1169
7 Concussum est . . . . 1329
7 Confitebuntur . . . . 839
2 Confitemini... et invocate . . 785
8 Confitemini... quoniam *(Sabbato Sancto)* . . . . 581
8 Confitemini... quoniam *(In Litaniis)* . . . . 649
8 Convertisti . . . . 1177
2 Corpora sanctorum . . . 855
8 Crastina die . . . . 269

4 De excelso . . . . 1168
7 De profundis . . . . 801
1 De quacumque . . . . 1147
1 Declinabo . . . . 1189
3 Defecit caro . . . . 1184
8 Deus judex justus . . . 726
7 Deus qui sedes . . . . 730
4 Dextera Dei . . . . 636
8 Dicite in gentibus . . 617, 1160
2 Dies sanctificatus . . . 313
8 Diffusa est . . . . 1060
1 Dilexit Andream . . . 1044
8 Discite a me . . . . 1174
8 Dispersit . . . . 1185
1 Domine Deus meus in te . . 722
1 Domine Deus clamavi . . 1176
3 Domine Deus salutis . . . 759
7 Domine exaudi . . . . 778
6 Domine in virtute . . . 733
7 Domine refugium . . . 764
8 Dominus dixit ad me . . 299
8 Dominus in Sina . . . 654
2 Dominus regnavit, decorem . 310
8 Dominus regnavit, exsultet . 369
8 Dulce lignum . . . . 1160
1 Dum complerentur . . . 686

1 Ego sum pastor . . . 630
1 Ego vos elegi . . . . 1194
4 Emitte Spiritum . . . 666
2 Eripe me . . . . 748
4 Excita Domine . . . . 255
7 Exivi a Patre . . . . 640
7 Exsultabo . . . . 973
7 Exsultate Deo . . . . 755

8 Fac nos innocuam . . . 1148
4 Fecisti viriliter . . . 1387
8 Felix es sacra . . . . 1233
1 Franciscus . . . . 1319

4 Gaudete justi . . . . 1062

8 Haec dies . . . . 620
8 Haec est vera . . . . 1209
4 Haec est virgo . . . . 912

2 Hic est discipulus . . . 324
2 Hic est sacerdos . . . 875

4 In conspectu... Domine Deus . 962
4 In conspectu Angelorum . . 1352
7 In die resurrectionis . . . 623
2 In exitu Israel . . . . 793
8 In multitudine . . . . 1213
3 In te Domine . . . . 738
2 Inveni David . . . 1196, 1297
1 Ipse est directus . . . 1266

3 Jubilate Deo *(minor)* . . 364
1 Juravit Dominus . . . 878
1 Justi epulentur . . . . 860
1 Justus germinabit . . . 883
1 Justus ut palma . . . 897

4 Laetamini . . . . 1190
1 Laetatus sum . . . . 249
4 Lauda Jerusalem . . . 974
4 Laudate Deum . . . . 367
3 Laudate Dominum . . . 1389
4 Laudate pueri . . . . 621
1 Laudem Domini . . . 343
7 Levita Laurentius . . . 1279
1 Loquebantur . . . . 675
2 Loquebar . . . . 1098

7 Magnus Dominus . . . 744
2 Magnus sanctus Paulus . . 1077
1 Manum suam . . . . 1349
8 Mittat vobis . . . . 978
7 Multifarie olim . . . 337

8 Nimis honorati . . . 1354
5 Non derelinquet . . . 1114
1 Non vos relinquam . . . 660
4 Nunc ergo ora . . . 1387

1 O Joachim . . . . 1291
1 O quam bonus . . . . 683
4 O quam pulchra est . . . 913
2 Oculus Dei . . . . 1321
1 Omnes gentes . . . . 741
4 Oportebat . . . . 633
3 Ostende mihi . . . . 1104
8 Ostende nobis . . . . 241

3 Paratum cor meum . . . 789
7 Pascha nostrum . . . . 597
1 Per te Dei Genitrix . . . 1236
7 Post dies octo . . . . 623
4 Post partum . . . . 950
1 Posuisti Domine . . . 840
4 Pretiosa . . . . 843
4 Pro omnibus . . . . 1143
1 Propitius esto . . . . 970
2 Propter veritatem . . . 928





4 Qui facit Angelos . . . 1127
4 Qui posuit fines . . . 976
2 Qui sequitur me . . . 831
1 Qui timent Dominum . . 797
7 Quinque prudentes . . . 1073
7 Quoniam Deus . . . . 771

2 Redemptionem . . . . 633
1 Regnavit Dominus . . . 660
1 Repleti fructu . . . . 1236

8 Sancte Michael . . . . 1329
8 Sancte Paule . . . . 1223
2 Sancti tui... benedicent . . 1070
8 Sancti tui... florebunt . . 842
1 Sapientia hujus . . . 1138
1 Sapientiam ipsorum . . . 1113
1 Senex puerum . . . . 1092
3 Si filii . . . . 1144
3 Si testimonium . . . . 1230
7 Solemnitas . . . . 1340
1 Solve jubente . . . . 1260
8 Specie tua . . . . 908
8 Spiritus ejus . . . . 686
8 Spiritus est . . . . 685
8 Spiritus Sanctus . . . 678
2 Stabat sancta Maria . . . 1310
1 Surrexit Christus et illuxit . 640
1 Surrexit Dominus de sepulcro . 608
2 Surrexit Dominus qui . . 614
8 Surrexit Dominus vere . . 611

8 Tanto tempore . . . . 1155
7 Te decet hymnus . . . 752
5 Te gloriosus . . . . 1294
5 Te Martyrum . . . . 863
1 Timebunt gentes . . . 781
1 Tota pulchra es . . . 1053
2 Tu es Petrus . . . 1066, 1218
8 Tu es sacerdos . . . . 874
2 Tu puer . . . . 1203

3 Veni Domine . . . . 263
2 Veni Sancte Spiritus . . . 667
8 Venite ad me . . . . 1358
7 Venite exsultemus . . . 768
8 Verbo Domini . . . . 680
8 Vere tu es . . . . 360v
1 Verumtamen . . . . 1139
8 Videbitis . . . . 1191
2 Video caelos . . . . 319
2 Vidimus stellam . . . 351
8 Virga Jesse . . . . 953
8 Vos estis . . . . 1240


## Sequentiae.


1 Dies irae . . . . 1026
7 Lauda Sion . . . . 700



2 Stabat Mater . . . . 1311
1 Veni Sancte Spiritus . . 667
1 Victimae paschali . . . 597


## Tractus.


8 Ab ortu solis . . . . 968
8 Absolve . . . . 1026
8 Ad te levavi . . . . 413
8 Attende caelum . . . 576
2 Audi filia . . . . 916
2 Ave Maria . . . . 1125

8 Beatus vir . . . . 825
2 Benedicite Dominum . . 963

8 Cantemus Domino . . . 574
8 Commovisti . . . . 380
2 Confitemini . . . . 408

2 De necessitatibus . . . 971
8 De profundis . . . . 375
8 Desiderium . . . . 822
2 Deus Deus meus . . . 443
2 Domine audivi . . . . 531
2 Domine exaudi . . . . 456
2 Domine non secundum . . 393

8 Ecce sic benedicetur . . 979
8 Effuderunt . . . . 329
2 Ego autem . . . . 1175
2 Emitte Spiritum . . . 965
2 Eripe me . . . . 533

2 Gaude Maria . . . . 952

8 Jubilate Domino . . . 385
8 Laudate... omnes gentes . . 582

8 Notus in Judaea . . . 975
8 Nunc dimittis . . . . 1093

2 Persequar . . . . 1133

8 Qui confidunt . . . . 418
2 Qui habitat . . . . 397
8 Qui seminant . . . . 856

8 Saepe expugnaverunt . . 423
8 Sicut cervus . . . . 578

8 Te Deum Patrem . . . 959
2 Tu es Petrus . . . . 1067
2 Tu es vas . . . . 1078
8 Tu gloria Jerusalem . . 1104

8 Veni sponsa . . . . 906
8 Vinea facta est . . . 571


## Offertoria.


2 Ad te Domine levavi . . 242
8 Adducam eos . . . . 1114

4 Afferentur... *(major)* . . 909
1 Afferentur... *(minor)* . . 1098
6 Ambulate. . . . 1144
8 Angelus Domini . . . 605
2 Anima nostra . . . . 330
1 Ascendit Deus . . . . 655
8 Assumpta est . . . . 1286
1 Ave gratia plena . . . 1106
8 Ave Maria . . . . 1054
8 Ave Maria... et benedictus. 264, 954

8 Beata es Virgo. . . . 958
8 Benedic... qui replet. . . 1178
1 Benedicam Dominum . 734, 1191
1 Benedicite Dominum . . 1336
2 Benedicite gentes . . . 641
3 Benedictus es... in labiis . 386
8 Benedictus qui. . . . 621
3 Benedictus sit . . . . 692
8 Benedixerunt . . . . 1390
4 Benedixisti Domine . . . 255
8 Bonum est confiteri . . . 376

4 Calix benedictionis . . . 1231
4 Confessio. . . . . 1280
4 Confirma hoc . . . . 967
4 Confirma hoc... Alleluia . 669
6 Confitebor Domino . . . 650
1 Confitebor tibi... in toto . 424
1 Confitebor tibi... Deus . 344
7 Confitebuntur . . . . 840
3 Constitues eos . . . . 1218
1 Custodi me . . . . 453

2 De profundis . . . . 802
6 Desiderium animae . . . 898
2 Desiderium pauperum . . 1296
2 Deus Deus meus . . . 631
8 Deus enim firmavit . . . 310
3 Deus tu convertens . . . 250
2 Dextera Domini . . . 493
2 Dextera Domini... alleluia . 1161
8 Diffusa est . . . . 913
4 Doctrinam . . . . 1214
6 Domine convertere . . . 722
3 Domine exaudi. . . . 458
6 Domine Deus... qui repertus . 940
8 Domine Deus salutis. . . 688
6 Domine in auxilium . . . 775
2 Domine Jesu Christe . . 1030

2 Ego autem . . . . 1322
8 Elegerunt Apostoli . . . 319
8 Emitte Spiritum . . . 663
3 Eripe me. . . . . 451
6 Erit vobis . . . . 618
2 Exaltabo te . . . . 395
5 Exspectans . . . . 772
4 Exsultabunt sancti . . . 861

1 Felix namque es . . . . 957
3 Filiae regum . . . . 918

6 Gloriabuntur . . . . 1210
6 Gloria et divitiae . . . 1272
1 Gloria et honore . . . 829

4 Honora Dominum . . . 1267

4 Illumina . . . . 731
8 Immittet Angelus . . . 768
8 Improperium . . . . 447
1 In conspectu Angelorum . 1238
1 In die solemnitatis . . . 615
8 In me gratia . . . . 1341
2 In omnem terram . . . 1063
2 In te speravi . . . . 765
6 In virtute tua . . . . 895
4 Intonuit de caelo . . . 608
8 Inveni David . . . . 875

5 Jubilate Deo omnis . . . 364v
1 Jubilate Deo universa . . 367v
4 Justitia indutus sum. . . 1350
4 Justitiae Domini . . . 414
1 Justorum animae . . 864, 1358
4 Justus ut palma . . 884, 1186

1 Laetamini . . . . 1070
1 Laetamini... alleluia. . . 843
4 Laetentur caeli . . . 300
4 Lauda anima mea . . 634, 684
3 Lauda Jerusalem . . . 1148
2 Laudate Dominum . . . 419
6 Lignum habet . . . . 1134

2 Majorem caritatem . . . 1375
2 Meditabor . . . . 409
2 Meditabor... alleluia. . . 681
3 Mihi autem . . . . 1045
8 Mirabilis Deus . . . . 857

8 Non enim judicavi . . . 1140

4 Oravi Deum . . . . 779

4 Perfice gressus. . . . 381
5 Populum humilem . . . 745
8 Portas caeli . . . 612, 678
8 Posuisti . . . . 831
8 Precatus est . . . . 760
2 Protege Domine . . . 1307

2 Quando orabas . . . 1251
3 Quis ascendet . . . . 1199

1 Recordare mei . . . . 798
1 Recordare Virgo . . 1246, 1314
5 Reges Tharsis . . . . 352





4 Sacerdotes Domini . . . 703
5 Sanctificavit . . . . 782
8 Scapulis suis . . . . 402
8 Si ambulavero. . . . 786
5 Sicut in holocausto . . . 742
3 Sperent in te . . . . 726
1 Stetit Angelus . . . . 1330
1 Super flumina . . . . 790

4 Terra tremuit . . . . 598
2 Tollite portas . . . . 269
1 Tu es Petrus . . . . 1068
4 Tui sunt caeli . . . . 314
4 Tulerunt Jesum . . . 361

2 Veritas mea . . . . 893
8 Viam mandatorum . . . 1170
2 Vir erat . . . . . 794


## Communiones.


4 Acceptabis . . . . 753
5 Adversum me . . . . 453
1 Amen dico vobis quidquid . 803
1 Amen dico vobis quod vos . 896
2 Angeli Archangeli . . . 964

1 Beata viscera . . . . 954
1 Beati mundo corde . . . 1359
3 Beatus servus . . . . 893
4 Benedicimus Deum . . . 692
3 Benedicite omnes Angeli . 1331
8 Brachia peccatorum . . . 1135

2 Cantabo Domino . . . 723
2 Cantate Domino . . . 642
8 Christus resurgens . . . 612
8 Christus semel. . . . 1232
6 Circuibo . . . . . 739
1 Communicantes . . . 1145
1 Confundantur . . . . 909
1 Cor meum . . . . 1170

1 Data est mihi . . . . 619
3 Date et dabitur . . . 1350
6 De fructu. . . . . 761
1 Descendit Jesus . . . 361
6 Dicit Dominus. . . . 368
7 Dicite : Pusillanimes . . 256
8 Dico autem vobis . . . 861
5 Dico vobis . . . . 727
6 Diffusa est . . . . 1258
4 Dilexisti . . . . . 931
8 Domine memorabor . . . 776
7 Domine quinque talenta . 1050
1 Dominus dabit. . . . 243
2 Dominus firmamentum . . 731

2 Dominus Jesus. . . . 494
5 Domus mea . . . . 941
8 Dum venerit Paraclitus . . 638

6 Ecce sic benedicetur. . . 981
1 Ecce virgo . . . . 265
8 Ego clamavi . . . . 799
2 Ego sum pastor . . . 1375
2 Ego sum pastor... alleluia. . 631
8 Ego sum pauper . . . 1323
1 Ego vos elegi . . . . 1115
7 Erubescant . . . . 451
1 Et si coram . . . . 858
2 Exiit sermo . . . . 325
4 Exsulta filia . . . . 310

7 Factus est repente . . . 967
7 Factus est repente... alleluia . 670
4 Feci judicium . . . . 914
1 Felices sensus . . . . 1314
7 Fidelis servus . . . . 876
1 Fili quid fecisti . . . 365
1 Florete flores . . . . 1341
3 Frumentum . . . . 1085

1 Gaudete justi... alleluia . 844
8 Gloriosa . . . . . 1055
3 Gustate... beatus . . . 746

8 Hoc corpus . . . . 425
6 Honora Dominum . . . 756

1 Ignem veni . . . . 1260
1 Illumina faciem . . . 377
6 Imitatores . . . . 1239
2 Improperium . . . . 1178
1 In salutari tuo . . . . 795
6 In splendoribus . . . 300
4 Inclina aurem tuam . . . 742
1 Infirmus fui . . . . 1248
5 Intellige clamorem . . . 410
8 Introibo . . . . . 382

8 Jacob autem . . . . 1149
4 Jerusalem quae . . . 419
2 Jerusalem surge . . . 250
7 Joseph filii David . . . 1122
3 Justorum animae . . . 1241

5 Laetabitur justus . . . 841
8 Lux aeterna . . . . 1032

4 Magna est . . . . 1324
1 Manducaverunt . . . 386
4 Memento verbi tui . . . 790
7 Mirabantur omnes . . . 370
6 Mitte manum . . . . 1063

6 Mitte manum... alleluia . . 624
8 Modicum . . . . . 634
2 Multitudo . . . . . 1071

5 Non vos relinquam . . . 684

8 Omnes gentes . . . . 345
2 Omnes qui in . . . . 622
8 Optimam partem . . . 1287

5 Pacem meam . . . . 682
5 Pacem relinquo . . . 976
8 Panem caeli . . . . 1199
5 Panem de caelo . . . 765
1 Panis quem ego . . . 773
6 Pascha nostrum . . . 599
1 Passer invenit . . . . 415
4 Pater cum essem . . . 661
8 Pater si non potest . . 448
4 Per signum crucis . . 1161
1 Petite... alleluia . . 651
7 Populus acquisitionis . 615
6 Posuisti Domine . . . 826
2 Potum meum . . . . 459
8 Primum quaerite . . . 769
1 Principes. . . . . 929
1 Psallite Domino . . . 655

3 Quam magna . . . . 1187
6 Qui manducat . . . . 749
6 Qui me dignatus est . . 1099
3 Qui meditabitur . . . 395
5 Qui mihi ministrat . . 832, 1280
7 Qui vicerit . . . . 1192
1 Qui vult venire . . . 829
5 Quinque prudentes . . 919
4 Quod dico vobis . . . 865
7 Quotiescumque. . . . 704

1 Regina mundi . . . . 1247
3 Religio munda . . . . 1252
1 Reposita est . . . . 1140
8 Responsum . . . . 1094
1 Revelabitur . . . . 270

1 Sacerdos magnus . . . 1268
3 Scapulis suis . . . . 402
4 Semel juravi . . . . 823
4 Si ambulavero . . . . 1390
7 Si consurrexistis . . . 609
8 Simile est . . . . 921
8 Sinite parvulos . . . 1297
8 Spiritus qui . . . . 679
8 Spiritus Sanctus . . . 676
8 Spiritus ubi . . . . 688
6 Surrexit Dominus . . . 605

4 Tanto tempore. . . . 1155
7 Tolle puerum . . . . 334
4 Tollite hostias . . . . 783
6 Tu es Petrus . . . . 1219
5 Tu mandasti . . . . 787
2 Tu puer . . . . . 1204

5 Ultimo festivitatis . . . 663
7 Unam petii . . . . 734

8 Venite post me. . . . 1046
8 Video caelos . . . . 320
1 Viderunt omnes . . . 314
8 Videte . . . . . 1214
4 Vidimus stellam . . . 353
1 Visionem. . . . . 1272
1 Visitasti terram . . . 1106
1 Vos qui secuti . . . . 1116
2 Vos qui secuti... dicit Dominus . 1295
2 Vovete . . . . . 779
7 Vox in Rama . . . . 330


## Antiphonae.


2 A planta pedis. . . . 1316
2 A porta inferi . . . . 1020
2 A porta inferi (Sabb. Sanct.) . 572
4 A solis ortu . . . . 346
8 Ab hominibus iniquis . . 1438
1 Ab insurgentibus . . . 519
2 Abraham pater vester . . 427
7 Absterget Deus . . . 847
3 Accessistis ad Sion . . . 1228
3 Accipiens Simeon . . . 1095
1 Ad Jesum autem . . . 1182
8 Adhaesit anima mea (S. Laur.). 1281
3 Adhuc eo loquente . . . 1274
1 Admoniti Magi . . . 366
6 Adorna thalamum . . . 1087
1 Ait latro . . . . . 528
4 Alieni . . . . . 514
7 Alleluia. Dom. T. P. ad Vesp. . 212
7 Alleluia. Dom. in Albis . . 624
8 Alleluia. Domin. Resurr. ad Compl. . . . . 602
8 Alleluia. ad Complet. T. P. . 225
6 Alleluia. Sabb. Sancto ad Vesp. 583
5 Alma Redemptoris . . . 233
5 — *tonus simplex* . . . 237
1 Amavit eum Dominus . . 871
1 Amen dico vobis quia non. . 804
8 Amen dico vobis quia plorabitis. 635
8 Andreas Christi famulus . . 1046
7 Angeli, Archangeli . . . 1333
1 Angeli, Archangeli (Omn. SS.). 1355
p Angeli Domini. . . . 1332
7 Angelus ad pastores. . . 302
8 Angelus autem Domini . . 599
5 Angelus Dñi apparuit Joseph . 1121





7 Angelus Dñi apparuit in somnis. 358
7 Angelus Gabriel apparuit. . . 1125
2 Ante luciferum genitus . . 353
8 Ante sex dies . . . . 436
4 Anxiatus est . . . . 527
1 Apertis thesauris . . . 354
4 Apud Dominum . . . 315
8 Archangele Michael . . . 1332
1 Archangelus Gabriel . . 1128
7 Argentum et aurum . . . 1215
1 Arguebat Herodem . . . 1300
6 Ascendit autem . . . 1150
7 Asperges me . . . . 9
7 — *alius tonus* . . . 11
4 — *alius tonus* . . . 11
8 Astiterunt justi . . . 1208
8 Astiterunt reges . . . 502
1 Assumpsit Jesus Petrum . . 1273
7 Assumpta est Maria . . . 1287
1 At Jesus conversus . . . 803
7 Attendite universi . . . 571
1 Ave Maria... alleluia . . 1130
1 Ave Maria . . . . 1342
6 Ave Regina caelorum . . 234
6 — *tonus simplex* . . . 238
8 Avertantur retrorsum . . 462

8 Beata Agnes . . . . 1072
8 Beata Dei Genitrix Maria. . 1376
2 Beata Dei Genitrix Virgo. . 221
8 Beata es Maria (Dom. III. Adv.). 258
8 Beata es Maria quae credidisti . 1232
1 Beata es Virgo Maria, Dei . 1339
8 Beata Mater . . . . 1345
8 Beatam me dicent... alleluia . 1236
8 Beatam me dicent . . . 948
8 Beatam me dicent... quia fecit . 1051
1 Beati pacifici . . . . 806
8 Beatus Andreas . . . 1046
7 Beatus ille servus . . . 886
8 Beatus Laurentius dum . . 1282
8 Beatus Laurentius orabat . . 1281
8 Bene fundata est . . . 934
5 Bene omnia . . . . 757
7 Benedicite Dominum (Off. Def.). 1041
8 Benedicite Dominum (Omn. SS.) 1361
8 Benedico te Pater . . . 1380
7 Benedicta es tu . . 1056, 1107
7 Benedicta filia . . . . 1288
2 Benedicta sit sancta. . . 500
7 Benedicta tu inter mulieres . 1235
7 Benedixit te Dominus . . 1343

3 Caecilia famula tua . . . 1379
2 Calicem salutaris... et nomen . 1438
3 Calicēm salutaris... et sacrificabo . . . . . 716
4 Candor est lucis aeternae . . 1107
1 Canite tuba . . . . 265
1 Cantantibus organis. . . 1379
8 Captabunt . . . . 521
7 Caro mea . . . . 549
5 Christus factus est . . . 490
4 Christus Jesus . . . . 1269
1 Coenantibus autem . . . 1439
8 Cogitaverunt impii . . . 473
3 Cognovit autem . . . 790
1 Colligite primum . . . 371
8 Collocet eum Dominus . . 807
2 Complaceat . . . . 1011
8 Completi sunt . . . . 271
8 Confirma hoc Deus . . . 1407
7 Confortatus est . . . 807
4 Confundantur . . . . 513
7 Considerabam ad dexteram . 1439
8 Contritum est . . . . 487
8 Convertere . . . . 1001
8 Corde et animo . . . 1304
1 Corpora sanctorum . . . 845
4 Credo videre (Sabb. sanct.) . 559
4 Credo videre (Offic. Def.) . . 1007
2 Crucem sanctam subiit . . 1164
4 Crucem tuam . . . . 542
6 Crucifixus . . . . 222
1 Cum accepisset acetum . . 1439
7 Cum Angelis . . . . 437
7 Cum appropinquaret... Jerosolymam. . . . . 433
5 Cum audisset populus . . 434
3 Cum esset desponsata . . 1121
3 Cum esset desponsata... allel. . 1146
8 Cum his qui oderunt . . 1438
7 Cum jucunditate . . . 1304
8 Cum ortus fuerit . . . 273
8 Cum palma . . . . 845
1 Cum pervenisset . . . 1047
2 Cum redirent . . . . 1123
8 Cum vidisset Jesus . . . 1136
7 Cum vocatus fueris . . . 776
8 Cumque intuerentur. . . 656
7 Custodi me a laqueo. . . 1438
3 Custodivit eam. . . . 1392

4 Da mihi in disco . . . 1301
1 Dabit ei Dominus . . . 1130
8 Dabo in Sion . . . . 257
8 Damasci praepositus. . . 1080
7 Date ei de fructu . . . 927
8 De fructu ventris tui. . . 316
1 Dedisti Domine . . . 1382
1 Deficiente vino. . . . 368
8 Delicta . . . . . 1006
8 Descendit hic . . . . 753
8 Descendit Jesus . . 361v, 1124
8 Deus adjuvat me . . . 564
p Deus autem noster . . . 215

8 Deus meus . . . 463
1 Diffusa est . . . 279
7 Dirige Domine. . . . 1000
7 Dirupisti Domine . . . 807
3 Discite a me... quia . . . 1179
8 Dispersit, dedit . . . 1325
8 Diviserunt sibi. . . . 503
7 Dixerunt discipuli . . . 1371
7 Dixi iniquis . . . . 479
8 Dixit Angelus ad Petrum . 1215, 1262
7 Dixit Dominus Domino . . 213
4 Dixit Mater ejus . . . 1124
4 Dixit Mater Jesu . . . 361v
7 Dixit paterfamilias . . . 377
8 Domine abstraxisti . . . 560
3 Domine mi rex. . . . 1300
7 Domine ostende . . . 1156
1 Domine quinque talenta . . 885
1 Domine salva nos . . . 371
7 Domine si adhuc . . . 1371
1 Domine si tu vis . . . 370
5 Domine tu mihi . . . 498
8 Dominus custodit te . . . 992
8 Dominus ad me . . . 278
2 Dominus Jesus. . . . 497
2 Dominus tamquam . . . 486
1 Dominus veniet . . . 266
7 Domum tuam Domine . . 933
1 Domus mea . . . . 933
3 Dum complerentur . . . 670
1 Dum conturbata . . . 529
3 Dum esset rex . . . 922, 943
1 Dum esset summus pontifex . 872
7 Dum proeliaretur . . 1332
8 Dum sacrum mysterium . . 1326

8 Ecce ancilla Domini . . . 1131
7 Ecce apparebit. . . . 251
1 Ecce Crucem Domini . . 1162
3 Ecce Dominus noster . . 252
5 Ecce Dominus veniet . . 244
8 Ecce fidelis servus . . . 1124
1 Ecce in nubibus . . . 251
8 Ecce Joanna . . . . 1391
1 Ecce levavit . . . . 1392
6 Ecce lignum . . . . 537
2 Ecce Maria genuit . . . 339
8 Ecce nunc tempus . . . 404
7 Ecce sacerdos magnus . . 866
1 Ecce veniet desideratus . . 265
4 Ecce veniet Propheta . . 244
4 Ecce Rex veniet . . . 1058
3 Ego autem in Domino . . 346
8 Ego dormivi . . . . 589
8 Ego plantavi . . . . 1079
8 Ego qui loquor. . . . 1224
3 Ego sum pastor bonus . . 631
2 Ego sum qui sum . . . 588v
5 Ego sum Raphael . . . 1351
2 Ego sum resurrectio. . 988, 1022
5 Elevamini . . . . 558
4 Elevatis manibus . . . 656
5 Elisabeth pacis. . . . 1243
3 Elisabeth Zachariae. . . 1204
8 Erat autem adspectus . . 600
1 Erat Pater ejus . . . 359
1 Erunt prava . . . . 266
4 Est secretum, Valeriane . . 1377
1 Estote fortes in bello. . . 811
8 Et audientes discipuli . . 1275
8 Et dicebant . . . . 362
4 Et dixi : Ergo sine causa . . 1179
4 Et ecce apparuerunt. . . 1273
7 Et ecce terraemotus . . . 600
7 Et ipse Jesus . . . . 1151
2 Et Jesus . . . . . 361v
8 Et nunc reges . . . . 1243
1 Et omnes Angeli . . . 1360
3 Et respicientes. . . . 601
8 Et valde mane. . . . 594
7 Et venerunt festinantes . . 1151
1 Euge serve bone (Cf. Pont.) . 872
4 Euge serve bone (Cf. non Pont.) 890
1 Euge serve bone, in modico . 885
8 Euntes ibant . . . . 807
4 Ex Aegypto . . . . 1057
1 Ex quo facta est . . . 1235
5 Ex quo omnia . . . . 694
1 Ex utero senectutis . . . 1201
8 Exaltate Regem . . . 656
8 Exaudi Domine . . . 1019
7 Exaudi nos Domine . . . 388
4 Exhortatus es . . . . 488
1 Exi cito in plateas . . . 723
6 Exiit sermo . . . . 327
4 Existimo omnia . . . 1323
7 Exortum est . . . . 315
4 Exspectabo Dominum . . 1057
1 Exsultabunt Domino . 983, 1018
1 Exsurge Domine . . . 474
2 Exsurge Dñe adjuva (*Ps.* Deus auribus nostris) . . 643, 1087
1 Exsurgens Joseph . . . 1122
8 Exsurgens Maria . . . 1234
8 Extollens quaedam . . . 415

7 Facta est. . . . . 303
4 Factus sum . . . . 565
8 Fecit mihi magna . . . 341
3 Fidelis servus . . . . 885
8 Fili quid fecisti... Ego . . 363
3 Fili quid fecisti... Ecce . . 1153
1 Filiae Jerusalem . . . 837
1 Fontes et omnia . . . 671
1 Fulcite me floribus . . . 1316
2 Fulgebunt justi. . . . 813





7 Gabriel Angelus . . . 1131
6 Gaudent in caelis . . . 852
2 Genuit puerpera Regem . . 302
1 Germinavit radix . . . 339
8 Gloria in excelsis . . . 307
3 Gloria laudis . . . . 693
8 Gloria Libani . . . . 1247
1 Gloria tibi Trinitas . . . 693
1 Gloriosae Virginis . . . 1302
4 Gratia Dei in me . . . 1080
1 Gratias tibi Deus . . . 689

1 Habebitis autem . . . 1233
4 Habitabit. . . . . 548
2 Haec dies. . . . . 601
1 Haec est domus Domini . . 933
8 Haec est Joanna . . . 1385
3 Haec est quae nescivit . . 900
1 Haec est virgo sapiens et una . 899
1 Haec est virgo sapiens quam . 900
8 Haec locutus sum vobis . . 662
3 Herodes enim tenuit. . . 1300
8 Herodes rex apposuit . . 1261
2 Heu me quia . . . . 992
7 Hi accipient . . . . 1409
1 Hi sunt qui cum mulieribus . 327
6 Hic accipiet . . . . 1039
8 Hic vir despiciens . . . 889
8 Hoc est praeceptum meum . 805
8 Hodie beata Virgo . . . 1096
1 Hodie Christus natus est . . 316
1 Hodie completi sunt . . . 673
1 Hodie egressa est . . . 1056
8 Hodie gloriosa . . . . 1108
8 Hodie Maria Virgo . . . 1289
8 Hodie nomen tuum . . . 1108
1 Hodie Simon Petrus . . . 1222
8 Homo quidam descendebat . 762
7 Hosannah . . . . 429
8 Hymnus omnibus sanctis . . 1361

1 Ibant parentes Jesu . . . 1123
8 Ideo jurejurando . . . 866
1 Immutemur habitu . . . 389
8 Improperium . . . . 1172
7 In caelestibus regnis... allel. . 812
8 In caelestibus regnis. . . 848
7 In die tribulationis . . . 481
7 In diebus illis . . . . 1253
4 In ferventis olei . . . 1164
7 In hoc cognoscent . . . 499
8 In illa die. . . . . 243
8 In loco pascuae . . . 1006
4 In odorem . . . . 923, 1287
7 In pace factus est . . . 565
8 In pace in idipsum . . . 548
7 In paradisum . . . . 988
1 In patientia vestra . . . 806
1 In tua patientia . . . 1059
2 In velamento . . . . 813
8 Ingresso Zacharia . . . 1201
2 Innocentes pro Christo . . 331
4 Innuebant patri . . . 1205
8 Insurrexerunt in me. . . . 504
3 Inter natos mulierum . . 1205
8 Interrogabat magos . . . 365v
3 Intravit autem rex . . . 787
2 Intravit Maria . . . . 1234
6 Ipse invocabit me . . . 291
7 Ipse praeibit . . . . 1200
3 Ista est columba . . . 1102
3 Ista est speciosa . . . 900
3 Ista est speciosa . . . 923
8 Istarum est enim . . . 927
1 Iste est Joannes . . . 323
4 Iste puer magnus . . . 1201
8 Iste sanctus . . . . 816
1 Isti sunt duae olivae. . . 1211
2 Isti sunt sancti. . . . 846
1 Isti sunt viri sancti . . . 1242
8 Istorum est enim . . . 846

1 Jacob autem genuit . . 358, 1120
1 Jacob autem genuit... allel. . 1150
8 Jam hiems transiit . . 923, 944
7 Jerusalem gaude . . . 257
8 Joanna sponsa . . . . 1394
8 Joannes est nomen ejus . . 1200
1 Joannes vocabitur . . . 1205
4 Joseph vir ejus. . . . 1121
8 Jucundare filia. . . . 244
8 Juravit Dominus . . . 807
2 Juste et pie. . . . . 257
8 Justificeris Domine . . . 485
4 Juvenes et virg. (Off. Def.) . 1040
4 Juxta vestibulum . . . 389

4 Laetentur caeli. . . . 293
4 Laeva ejus . . . . 943
1 Lapides pretiosi . . . 934
8 Laudemus virum . . . 1292
8 Laurentius bonum opus . . 1281
1 Laurentius ingressus est . . 1280
4 Laus Deo Patri . . . 694
2 Laus et perennis . . . 693
1 Levate capita vestra. . . 271
8 Levita Laurentius . . . 1277
8 Libenter gloriabor . . . 1079
7 Liberavit. . . . . 472
8 Longe fecisti . . . . 521
7 Loquebantur . . . . 671
1 Loquere Domine . . . 689
8 Lumen ad revelationem . 1086, 1095
8 Lux de luce . . . . 365v
1 Lux perpetua . . . . 812

2 Magi intrantes. . . . 359

8 Magi videntes . . . 349
3 Magna opera Domini . . 213
7 Magnificatus est . . . 271
2 Magnum haereditatis . . 340
1 Majorem caritatem . . . 805
3 Mandatum novum . . . 496
7 Maneant in vobis . . . 499
8 Manum suam . . . . 926
8 Maria autem . . . . 363
4 Maria et flumina . . . 354
8 Maria Virgo assumpta est. . 1287
8 Martinus Abrahae sinu . . 1372
p Martyres Domini . . . 846
8 Martyrum chorus . . . 846
8 Maximilla Christo amabilis . 1047
7 Me suscepit . . . . 1019
8 Memento mei . . . . 530
2 Miserator Dominus... escam . 716
7 Misereor super turbam . . 739
8 Miserere mihi . . . . 225
7 Misit Dominus (S. Petri) . 1215, 1262
7 Misit Dominus (S. Laurentii) . 1281
8 Misit rex incredulus . . . 1301
1 Misso Herodes . . . . 1298
2 Missus est Angelus Gabriel . 1120
8 Missus est Angelus (Sol. S. Jos.) 1150
8 Missus est Gabriel . . . 1129
1 Montes et colles . . . 252
5 Montes et omnes colles . . 257
1 Mortuus sum . . . . 1320
1 Mulier amicta . . . . 1107
8 Mulier quae erat . . . 1255
1 Mulieres . . . . . 574

7 Nativitas est hodie . . . 1302
8 Nativitas gloriosae . . . 1303
1 Nativitas tua . . . . 1305
5 Nazaraeus vocabitur. . . 1201
8 Ne timeas... invenisti . . 246
8 Ne timeas Maria... allel. . . 1130
8 Nequando . . . . 1002
3 Nigra sum sed formosa . . 943
8 Nolite judicare. . . . 696
1 Nolite me considerare . . 1308
8 Nomen eorum . . . . 1115
4 Non est ei species . . . 1315
7 Non est inventus . . . 866
3 Non invenientes Jesum . . 1123
1 Non potest arbor bona . . 743
1 Non recedet laus . . . 1111
6 Non turbetur cor . . . 1154
1 Non vos relinquam . . . 664
7 Nos autem gloriari . . . 1163
6 Notum fecit Dominus . . 294

6 O admirabile commercium . 338
2 O Adonai . . . . 259
1 O beatum Pontificem . . 1373
2 O beatum virum . . . 1369
2 O clavis David. . . . 260
1 O crux benedicta . . . 1308
1 O crux splendidior . . . 1158
2 O Doctor optime . . . 879
2 O Emmanuel . . . . 261
7 O magnum pietatis . . . 1162
4 O Mors . . . . . 569
2 O Oriens. . . . . 260
6 O quam gloriosum . . . 1364
6 O quam metuendus . . . 936
6 O quam speciosi . . . 1242
6 O quam suavis. . . . 696
2 O radix Jesse . . . . 259
2 O rex gentium. . . . 261
2 O rex gloriae . . . . 658
5 O sacrum convivium . . 719
2 O Sapientia . . . . 258
8 O virum ineffabilem. . . 1372
8 O vos omnes . . . . 573
2 Oblatus est . . . . 489
8 Obtulerunt pro eo . . . 1095
8 Occurrunt turbae . . . 437
7 Oculis ac manibus . . . 1372
7 Omne quod dat mihi. . . 994
8 Omnes de Saba . . . 365v
8 Omnes sancti . . . . 845
7 Omnes sitientes . . . 244
8 Omnes sunt administratorii . 1335
2 Omnipotens sermo . . . 266
8 Omnis qui invocaverit . . 345
8 Omnis sapientia . . . 1289
7 Omnis spiritus. . . . 1021
2 Opera manuum tuarum . . 993
2 Oppressit me dolor . . . 1318
8 Oremus omnes. . . . 1381
3 Orietur . . . . . 286

6 Pacem relinquo vobis . . 679
8 Parvulus filius. . . . 304
7 Pastores venerunt . . . 359
6 Pater manifestavi . . . 651
8 Per signum crucis . . . 1163
8 Petite et accipietis . . . 643
8 Petrus Apostolus et . . . 1239
8 Petrus et Joannes . . . 1214
3 Petrus quidem . . . . 1262
7 Philippe qui videt me . . 1156
3 Placebo Domino . . . 991
4 Plangent eum . . . . 570
5 Pone me . . . . . 1180
8 Post dies octo . . . . 628
8 Post Triduum . . . . 361v
4 Postquam surrexit . . . 497
1 Postulavi. . . . . 589
1 Posuerunt . . . . 530
7 Prae timore autem . . . 600
1 Praeceptor . . . . 731





1 Princeps gloriossime Michael . 1334
1 Princeps glorissime Raphael . 1353
4 Propheta magnus . . . 773
7 Proprio . . . . . 526
8 Propter nimiam . . . 336
4 Prudentes virgines . . . 904
1 Puellae saltanti . . . 1300
6 Puer Jesus . . . . 335
7 Puer qui natus est . . . 1207
1 Pueri Hebraeorum . . . 432
1 Pulchra es et decora. . . 1288

8 Quae est ista speciosa . . 1342
6 Quae mulier . . . . 727
1 Quaerite primum . . . 769
1 Quaerite primum (S. Cajet.) . 1276
3 Quando natus es . . . 338
8 Quare ergo rubrum est . . 1225
2 Quem vidistis . . . . 301
1 Qui me confessus fuerit . . 816
1 Qui mihi ministrat . . . 817
3 Qui odit animam suam . . 820
5 Qui pacem ponit . . . 717
7 Qui persequebantur justum . 1047
4 Qui post me venit . . . 1058
3 Qui sequitur me . . . 816
8 Qui sunt hi sermones . . 606
4 Qui timet Dominum . . . 214
1 Qui vult venire . . . 820
8 Quia vidisti me . . . 1061
4 Quid faciam . . . . 746
4 Quid vobis videtur . . . 780
7 Quis est iste . . . . 1224
6 Quo abiit dilectus . . . 1315

1 Recedite a me . . . . 1315
1 Reddite ergo . . . . 799
8 Redemisti nos . . . . 1361
7 Redemptionem misit. . . 315
6 Regali ex progenie . . . 1304
6 Regina caeli . . . . 235
1 — *tonus simplex* . . 238
2 Remansit puer. . . . 359v
8 Repleti sunt omnes . . . 671
8 Resplenduit facies . . . 1273
8 Respondens autem Angelus . 601
6 Respondens autem Petrus. . 1274
7 Responsum accepit . . . 1095
2 Responsum... et cum . . 1088
8 Rex pacificus . . . . 270
4 Rubum quem viderat . . 338

1 Sacerdos et Pontifex... ora . 865
1 Sacerdos et Pontifex... sic . 1403
1 Sacerdos in aeternum . . 716
7 Sacerdotes Dei. . . . 867
8 Sacrificabo hostiam . . . 346
3 Salva nos Christe . . . 1162
3 Salva nos Domine . . . 231
7 Salve crux pretiosa . . . 1046
1 Salve Regina . . . . 236
5 — *tonus simplex* . . . 239
2 Sana Domine . . . . 1012
4 Sancta Maria . . . . 941
8 Sancte Paule Apostole . . 1081
8 Sancte Angeli Custodes . . 1337
8 Sancti et justi . . . . 815
2 Sancti per fidem . . . 847
8 Sancti tui Domine . . . 812
1 Sanctificavi locum . . . 1179
1 Sanctificavit Dominus . . 932
8 Sanctorum velut aquilae . . 847
5 Sanctum et terribile. . . 345
8 Scitote quia prope . . . 271
8 Scriptum est enim : Percutiam . 448
8 Scriptum est enim quia . . 749
8 Secundum multitudinem . . 1180
1 Senex puerum . . . . 1085
8 Sepelierunt Stephanum . . 322
3 Serve bone (Conf. Pont.) . . 867
7 Serve bone (Conf. non Pont.) . 886
6 Serve nequam . . . . 795
7 Si cognovissetis me . . . 1156
3 Si diligitis me . . . . 1157
4 Si ego Dominus . . . . 499
8 Si iniquitates . . . . 993
7 Si manseritis in me . . . 1157
1 Si offers munus . . . 735
3 Si quis diligit me . . . 676
1 Si qui mihi ministraverit . . 817
4 Sicut novellae . . . . 716
3 Simeon justus . . . . 1094
1 Similabo eum . . . . 884
1 Simile est... fermento . . 372
8 Simile est... negotiatori . . 922
4 Sion renovaberis . . . 1058
7 Sit nomen Domini benedictum . 215
2 Sit nomen Domini... ex hoc . 1037
2 Sitivit... ad Deum . . . 1013
4 Solve jubente Deo . . . 1263
4 Speciosa facta es . . . 949
8 Spiritus Domini replevit . . 671
8 Spiritus et animae . . . 813
8 Spiritus Sanctus . . . 1129
1 Stans a dextrix ejus . . . 1082
1 Stans autem Jesus . . . 387
1 Stans beata Agatha . . . 1099
1 Stans beata Agnes . . . 1073
7 Stella ista . . . . 354
8 Stephanus autem . . . 317
4 Stetit Angelus . . . . 1331
8 Stetit succincta . . . 1391
7 Sub tuum praesidium . . 1423
1 Subiit ergo . . . . 420
8 Suscepimus Deus . . . 285
7 Suscitavit eam. . . . 1391

8 Tamquam sponsus . . . 279
7 Tanto pondere. . . . 1060
3 Tanto tempore. . . . 1156
4 Te Deum Patrem . . . 695
1 Tecum principium . . . 314
8 Ter virgis caesus sum . . 1080
8 Terra tremuit . . . . 480
2 Torcular calcavi . . . 1225
1 Tota pulchra es . . . 1055
1 Tradent enim vos . . . 806
1 Traditor autem . . . 490
3 Trahe nos Virgo . . . 1056
1 Tribus miraculis . . . 357
4 Triduanas a Domino . . 1380
8 Tu es Domine . . . . 1408
1 Tu es pastor ovium . . 1064, 1216
7 Tu es Petrus . . . 1215, 1262
8 Tu es qui venturus es... an alium. 252
8 Tu gloria Jerusalem. . 1055, 1107
3 Tu puer Propheta . . . 1205
6 Tuam ipsius animam . . 1135
4 Tulit ergo . . . . 783
4 Turba multa . . . . 438

6 Ubi caritas . . . . 500
1 Unus autem ex illis . . . 765
1 Unus ex duobus . . . 1043
7 Urbs fortitudinis . . . 251
3 Ut audivit . . . . 1234

7 Vade Anania . . . . 1075
2 Vado ad eum... sed quia . 638
7 Valerianus in cubiculo . 1379
7 Veni Domine visitare . . 1058
1 Veni electa mea . . 900, 923
8 Veni Sancte Spiritus . . 1401
8 Veni sponsa Christi (*I. Vesp.*) . 899
7 Veni sponsa Christi (*II. Vesp.*). 903
1 Veniet Dominus . . . 256
1 Venit lumen tuum . . . 353
8 Verbum caro . . . . 359v
8 Veritas . . . . . 287
8 Vespere autem sabbati . . 583
8 Vestimentum tuum . . . 1055
4 Vestitus erat . . . . 1225
5 Vestri capilli capitis. . . 853
7 Videntes stellam . . . 365
8 Videntibus illis. . . . 656
3 Viderunt eam . . . . 1343
8 Videte manus meas . . . 610
8 Vidi aquam . . . . 10
1 Vidi Dominum. . . . 1364
1 Vidi turbam magnam . . 1360
8 Vim faciebant . . . . 512
2 Virgo gloriosa . . . . 1380
6 Virgo potens . . . . 1342
1 Virgo prudentissima. . . 1213
7 Viri Galilaei . . . . 656

1 Visionem quam vidistis . . 410
6 Vobis datum est . . . 382
1 Vocabis nomen ejus . . . 347
1 Volo Pater . . . . 817
1 Vos amici . . . . 806
5 Vox clamantis . . . . 1058

8 Zachaee festinans . . . 937
8 Zelus domus tuae . . . 460


## Hymni.


8 Ad regias Agni dapes . . 625
4 — *alter tonus* . . . 626
8 Aeterne Rex Altissime . . 713
3 A solis ortus cardine . . 305
7 Auctor beate saeculi. . . 1180
2 Audi benigne Conditor . . 403
1 Ave maris stella . . . 944
4 — *alius tonus* . . . 946
7 — *alius tonus* . . . 947

2 Caelestis aulae nuntius . . 1338
1 Caelestis urbs Jerusalem . . 934
4 Creator alme siderum . . 245
3 Crudelis Herodes Deum . . 355
8 — *alter tonus* . . . 356

4 Decora lux aeternitatis . . 1219
1 — *alter tonus* . . . 1221
8 Deus tuorum militum . . 817
3 — *alter tonus* . . . 819
3 — *Tempore Paschali* . . 833
4 — *alter tonus* . . . 834
1 — *S. Stephani* . . . 321

4 Egregie Doctor . . . 1081
4 Exsultet orbis gaudiis . . 808
1 — *alter tonus* . . . 809
1 — *S. Joan. Evang.* . . 325

8 Festivis resonent . . . 1225
2 Fortem virili pectore . . 924
4 — *Tempore Paschali* . . 925

1 Gloria laus et honor. . . 438

8 Iste Confessor. *Conf. Pont.* . 867
8 — *alius tonus* . . . 869
1 — *alius tonus* . . . 870
2 — *Conf. non Pont.* . . 886
1 — *alter tonus* . . . 888

8 Jam sol recedit igneus . . 694
4 Jam toto subitus . . . 1316
8 Jesu corona virginum . . 901
4 — *Tempore Paschali* . . 902
1 Jesu dulcis memoria. . . 346
1 Jesu redemptor omnium . . 271





8 Lucis Creator optime . . 217
8 — *alius tonus ad libitum* . 218
1 — *alius tonus* . . . 219

4 Miris modis repente liber . . 1223

2 O lux beata . . . . 362
4 Omnis expertem . . . 1108

1 Pange lingua... certaminis . 543
3 Pange lingua... corporis . . 717
1 — *alter tonus* . . . 705
3 Pater superni luminis . . 1254
8 Placare Christe servulis . . 1362

4 Quicumque Christum . . 1274

3 Rex gloriose Martyrum . . 835
4 — *alter tonus* . . . 836

4 Sacris solemniis . . . 707
1 — *alter tonus* . . . 709
8 Salutis humanae sator . . 657
3 Salve virilis pectoris . . 1393
1 Salvete flores Martyrum . . 331
2 Sanctorum meritis . . . 848
3 — *alter tonus* . . . 850
3 Stat cultrix vigilans. . . 1384

2 Te gestientem gaudiis . . 1343
1 Te Joseph celebrent. . . 1151
8 Te lucis ante terminum . . 227
4 — *alius tonus* . . . 227
8 — *Tempore Paschali* . . 228
2 — *in Festis B. M. V.* . . 229
2 — *in Adventu* . . . 246
8 — *in Nativitate Domini* . 274
8 — *in Epiphania* . . . 349
2 — *in Quadragesima* . . 405
2 — *Tempore Passionis* . . 428
4 — *in Ascensione* . . . 652
1 — *in Pentecoste* . . . 665
2 Te splendor et virtus . . 1333
3 Tristes erant Apostoli . . 813

2 Ut queant laxis . . . 1206

8 Veni Creator Spiritus . . 672
8 Verbum supernum prodiens . 711
1 Vexilla Regis prodeunt . . 425


## Psalmi.


119 Ad Dñum cum tribularer 495, 992
24 Ad te Dñe levavi animam . 1006
122 Ad te levavi oculos . . 1365

118 1 Beati immaculati in via . 1037

127 Beati omnes. . . . . 183
40 Beatus qui intelligit . . 1013
1 Beatus vir qui non abiit . 588v
111 Beatus vir qui timet 151-156, 214
84 Benedixisti . . . 287, 528
91 Bonum est confiteri Dño . 571

18 Caeli enarrant . . . 279
95 Cantate Dño... cantate . . 293
149 Cantate Dño... laus ejus . 1038
97 Cantate Dño... quia mirabilia. 294
74 Confitebimur tibi . . . 479
110 Confitebor tibi... in consilio . 145-150, 213
137 Confitebor tibi... quoniam . 186-188, 994
15 Conserva me Dñe. . . . 549
115 Credidi . . 169-172, 494
4 Cum invocarem . . 225, 584

129 De profundis 184, 982, 993, 1023
62 Deus, Deus meus, ad te. 303, 592, 1020
21 Deus, Deus meus respice . 503
69 Deus in adjutorium . 462, 647
53 Deus in nomine tuo . 515, 564
71 Deus judicium tuum . 286, 473
66 Deus misereatur nostri . . 1403
93 Deus ultionum . . . 522
114 Dilexi . . . . . 991
109 Dixit Dñus Dño meo 141-145, 212
35 Dixit injustus . . . 487
140 Dñe clamavi ad te . . 495
7 Dñe Deus meus . . . 1002
87 Dñe Deus salutis meae . 521, 566
142 Dñe exaudi... auribus . 527, 1366
6 Dñe ne in furore tuo...miserere. 1001
37 Dñe ne in furore... quoniam . 512
138 Dñe probasti me . . 189-193
3 Dñe quid multiplicati sunt . 589
14 Dñe quis habitabit . . 548
89 Dñe refugium factus es . . 486
23 Dñi est terra . . 558, 1039
26 Dñus illuminatio mea 504, 559, 1007
22 Dñus regit me . . . 1006
92 Dñus regnavit . . 301, 591

133 Ecce nunc benedicite . 226, 585
58 Eripe me de inimicis meis . 520
139 Eripe me Dñe . . . 495
44 Eructavit cor meum . . 280
29 Exaltabo te Dñe . . . 560
63 Exaudi Deus orationem meam. 571
39 Exspectans exspectavi . 514, 1012

125 In convertendo . . 179-180
113 In exitu Israel. . 162-168, 216
70 In te Dñe speravi... et eripe . 463

99 Jubilate Deo... servite . 302, 592

121 Laetatus sum in his . 176-179
145 Lauda anima mea. . . . 995
147 Lauda Jerusalem . 195-198, 530
148 Laudate Dñum de caelis . 305, 594, 1040
150 Laudate Dñum in sanctis . 573, 1021, 1038
116 Laudate Dñum omnes gentes. 173-175, 583, 1416
146 Laudate Dñum quoniam 489, 1402
112 Laudate pueri 157-161, 215, 1037
120 Levavi oculos meos . . 992

47 Magnus Dñus . . . 285
131 Memento Dñe David . 184-185
50 Miserere mei Deus, secundum. 485, 526, 570, 1018
88 Misericordias Dñi. . . . 291

126 Nisi Dñus aedificaverit . 181-182
75 Notus in Judaea . . 480, 565

72 Quam bonus Israel Deus . 474
2 Quare fremuerunt gentes 278, 589
41 Quemadmodum desiderat . 1014
90 Qui habitat in adjutorio 225, 585

118 II Retribue servo tuo . . 1038

68 Salvum me fac Deus . . 461

64 Te decet hymnus . , . 1019

73 Ut quid Deus repulisti . . 475

Venite exsultemus Domino :
(*invit.* 4 : Christus natus) . 275
(*invit.* 6 : Regem cui) . 998
(*invit.* 6 : Surrexit) . . 586
5 Verba mea auribus percipe . 1000
76 Voce mea ad Dñum... et intendit . . . . 481
141 Voce mea ad Dñum... deprecatus sum. . . 496, 1366

## Cantica.

Benedicite omnia opera Domini . 304, 593, 1041
Benedictus Dñus Deus Israel . 308, 490, 1022
Cantemus Dño . . . . 488

Domine audivi . . . . 529

Ego dixi . . . . 572, 1020

Magnificat . . . . 199-204
— *toni solemnes* . . 205

Nunc dimittis . . 232, 585v, 1367
— (*Ant.*: Lumen) . 1086

## Responsoria.

8 Astiterunt . . . . 567
4 Aestimatus sum . . . 568
8 Amicus meus . . . . 476
3 Angelus Dñi . . . . 589
8 Animam meam . . . 518

7 Beata Dei Genitrix . . . 289
7 Beata viscera . . . . 295

5 Caligaverunt . . . . 525
2 Collegerunt pontifices . . 429
8 Credo quod Redemptor . . 1003
4 Cum transisset. . . . 590v

8 Domine quando veneris . . 1005
8 Domine secundum actum . . 1016

4 Ecce quomodo . . . . 563
8 Ecce sacerdos . . . . 1404
5 Ecce vidimus . . . . 471
2 Emendemus . . . . 390
7 Eram quasi Agnus . . . 482

2 Hei mihi . . . . . 1009
5 Hodie nobis caelorum . . 281
8 Hodie nobis de caelo. . . 283

2 Ingrediente Dño . . . 439
8 In monte oliveti . . 431, 466

8 Jam non dicam . . . 1410
5 Jerusalem . . . . 553
8 Jesum . . . . . 524
2 Judas mercator . . . 477

1 Libera me... de morte . . 985
1 Libera me... de viis . . . 1017

2 Memento mei . . . . 1009

6 Ne recorderis . . . . 1010

3 O magnum mysterium . . 288
8 O vos omnes . . . . 562
2 Obtulerunt . . . . 1089
3 Omnes amici . . . . 507

1 Peccantem me . . . . 1015
5 Plange . . . . . 557



4 Quem vidistis . . . . 284
4 Qui Lazarum . . . . 1004

7 Recessit pastor . . . 561

2 Sancta et immaculata . . 290
1 Seniores . . . . . 484
2 Sepulto . . . . . 569
4 Sicut ovis . . . . 551
4 Subvenite . . . . 983

8 Tamquam ad latronem . . 516
7 Tenebrae. . . . . 517
6 Tradiderunt. . . . 523
8 Tristis est . . . . 469

7 Una hora. . . . . 483
8 Unus ex discipulis . . . 478

2 Velum templi . . . . 509
8 Verbum caro . . . . 296
8 Vinea mea . . . . 512

## Responsoria brevia.

6 R̃. br. In manus tuas . 230, 231
4 R̃. br. In manus tuas . . 230

## Varia.

Adeste fideles . . . . 1429
Adoro te devote . . . . 1417
Attende Domine . . . . 1430
Ave Verum. . . . . 1418

Christus natus est (*invitat.* 4) . 275
Cor Jesu Sacratissimum . . 1417

Deus in adjutorium . . 210, 224

Homo quidam . . . . . 1419

Inviolata . . . . . 1423

Litaniae Lauretanae B. M. V. . 1419
— — *alter tonus* . 1422
Litaniae S. Joseph . . . 1434
Litaniæ Sanctorum . . . 644
Litaniae SS. Cordis Jesu . . 1435

O filii et filiae . . . . 1433
O quam glorifica. . . . 1425
O Redemptor . . . . 1412
Oremus pro Pontifice . . . 1426

Parce Domine . . . . 1417

Regem cui (*invitat.* 6) . . 998
Rorate caeli desuper . . . 1427

Stabat mater . . . . 1432
Sub tuum praesidium . . . 1423
Surrexit Dominus (*invitat.* 6) . 586

Tantum ergo . . . . 706, 718
— — *cantus modernus* . 1415
Te Deum *tonus solemnis* . . 1395
— — *tonus simplex* . . 1398

Virgo parens Christi . . . 1424

# INDEX ALPHABETICUS

## omnium Festorum Domini, B. Mariae Virginis, et Sanctorum, quae in hoc Libro reperiuntur.


Abachum (et Soc.) Mart. . . 1069
Abdon (et Sennen) Mart. . . 1259
Achillei (et Soc.) Mart. . . 1166
Adaucti (et Felicis) Mart. . . 1301
Aegidii Abb. . . . . 1302
Agapiti Mart. . . . . 1293
Agathae Virg. Mart. . . . 1097
Agnetis Virg. Mart. . . . 1072
— secundo . . . . 1082
Agricolae (et Vitalis) Mart. . . 1368
Alexii Conf. . . . . 1247
Aloisii Gonz. Conf. . . . 1197
Alphonsi Mariae de Lig. Ep. Doct. 1264
Ambrosii Ep. Doct. . . . 1051
Anacleti Papae Mart. . . 1244
Anastasii (et Vincentii) Mart. . 1074
Andreae Apostoli . . . 1043
Andreae Avellini Conf. . . 1369
Andreae Corsini Ep. Conf. . . 1097
Angelae Mericiae Virg. . . 1171
Angelis (Missa votiva de) . . 961
Angelorum Custodum . . . 1335
Aniceti Papae Mart. . . . 1141
Annae Matris B. M. V. . . 1257
Annuntiationis B. M. V. . . 1129
Anselmi Ep. Doct. . . . 1141
Antonii Abbatis . . . . 1064
Antonii de Pad. Conf. . . 1195
Antonii Mariae Zacc. Conf. . . 1236
Antonini Ep. Conf. . . . 1165
Apollinaris Ep. Mart. . . 1256
Apolloniae Virg. Mart. . . 1101
Apparitionis B. M. V. Immac. . 1101
Apparitionis S. Michaelis Arch. . 1165
Ascensionis Domini . . . 651
— Dom. infra Octavam. 659
Assumptionis B. M. V. . . 1283
— Octava . . . 1294
Athanasii Ep. Doct. . . . 1157
Audifacis (et Soc.) Mart. . . 1069
Augustini Ep. Doct. . . . 1297
Augustini Cantuar. Ep. Conf. . 1171

Barbarae Virg. Mart. . . . 1050
Barnabae Apost. . . . 1193
Bartholomaei Apost. . . . 1294
Basilidis (et Soc.) Mart. . . 1195
Basilii Ep. Doct. . . . 1196
Bedae Venerab. Conf. Doct. . 1171
Benedicti Abb. . . . . 1125
Bernardi Abb. Doct. . . . 1293
Bernardini Sen. Conf. . . 1167
Bibianae Virg. Mart. . . . 1048
Birgittae Viduae. . . . 1345
Blasii Ep. Mart. . . . 1096
Bonaventurae Ep. Doct. . . 1244
Bonifatii Mart. . . . . 1166
Bonifatii Ep. Mart. . . . 1187
Brunonis Conf. . . . . 1338

Caeciliae Virg. Mart. . . . 1377
Caii (et Soteris) Mart. . . 1141
Cajetani Conf. . . . . 1276
Callisti I. Papae Mart. . . 1346
Camilli de Lellis Conf. . . 1247
Canuti Regis Mart. . . . 1069
Caroli Ep. Conf. . . . 1368
Casimiri Conf. . . . . 1117
Cassiani (et Hippolyti) Mart. . 1283
Catharinae Virg. Mart. . . 1383
Catharinae Sen. Virg. . . 1146
Cathedrae S. Petri Antiochiae . 1116
Cathedrae S. Petri Romae . . 1064
Celsi (et Soc.) Mart. . . . 1258
Christinae Virg. Mart. . . 1256
Chrysanthi (et Dariae) Mart. . 1353
Chrysogoni Mart. . . . 1383
Circumcisionis Domini . . 336
Clarae Virg. . . . . 1283
Clementis I. Papae Mart. . . 1381
Cleti (et Marcellini) Mart. . . 1142
Coena Domini (Feria V. in). . 460
Commem. omn. Defunctorum . 1365
Commem. S. Pauli Ap. . . 1223
Conceptionis Immac. B. M. V. . 1051
— Octava . . . 1061
Conversionis S. Pauli Ap. . . 1075
Cordis (Sacrat.) Jesu . . . 1172
Cornelii (et Cypriani) Pont. Mart. 1318
Coronatorum Mart. quatuor. . 1368
Corporis Christi . . . . 696
— Dominica infra Octavam. 720
Cosmae (et Damiani) Mart. . . 1326
Crescentiae (et Soc.) Mart. . . 1196
Crucis Exaltationis . . . 1306
— Inventionis . . . 1158
Cypriani (et Cornelii) Pont. Mart. 1318
Cypriani (et Justinae) Mart. . 1326
Cyriaci (et Soc.) Mart. . . 1277
Cyrilli Ep. Alex. Doct. . . 1101





Cyrilli Ep. Hierosol. Doct. . . 1119
Cyrilli (et Methodii) Pont. Conf. . 1242
Cyrini (et Soc.) Mart. . . 1195

Damasi I. Papae Conf. . . 1059
Damiani (et Cosmae) Mart. . . 1326
Dariae (et Chrysanthi) Mart. . 1353
Decollationis S. Joann. Bapt. . 1298
Dedicat. archibasil. Ss. Salvatoris. 1369
Dedicat. Basil. SS. Petri et Pauli. 1376
Dedicat. S. Mariae ad Nives . 1269
Dedicat. S. Michaelis Arch. . 1326
Defunctorum omn. Commem. . 1365
Didaci Conf. . . . . 1374
Dionysii (et Soc.) Mart. . . 1345
Dolorum Septem B. M. V. (Pass.). 1135
Dolorum Septem B. M. V. (Sept.). 1308
Dominici Conf. . . . . 1269
Domitillae Virg. (et Soc.) Mart. . 1166
Donati Ep. Mart. . . . 1276
Dorotheae Virg. Mart. . . 1100
Duodecim Fratrum Mart. . . 1302

Eduardi Reg. Conf. . . . 1346
Eleutherii Papae Mart. . . 1170
Eleutherii (et Soc.) Mart. . . 1345
Elisabeth Viduae . . . 1376
Elisabeth Reg. Portug. Viduae . 1243
Emerentianae Virg. Mart. . . 1074
Epimachi (et Gordiani) Mart. . 1166
Epiphaniae Domini . . . 348
— Vigilia . . . 348
— Dom. infra Octavam . 363
— Octava . . . 366
Ephraem Diac. Conf. Doct. . 1197
Erasmi (et Soc.) Mart. . . 1182
Eucharistiae Sacram. (Missa votiva de) . . . . . 968
Euphemiae (et Soc.) Mart. . . 1318
Eusebii Ep. Mart. . . . 1061
Eusebii Conf. . . . . 1283
Eustachii (et Soc.) Mart. . . 1324
Evaristi Papae Mart. . . . 1353
Exaltationis S. Crucis. . . 1306

Fabiani Papae (et Sebast.) Mart. . 1070
Familiae (sanctae), Jesu, Mariae, Joseph . . . . . 358
Faustini (et Jovitae) Mart. . . 1116
Feliciani (et Primi) Mart. . . 1193
Felicis I. Papae Mart. . . 1171
Felicis Presb. Mart. . . . 1064
Felicis de Valois Conf. . . 1376
Felicis (et Adaucti) Mart. . . 1301
Felicis (et Naboris) Mart. . . 1244
Felicis (et Soc.) Mart. (29 Jul.) . 1258
Felicitatis Martyris . . . 1383
Felicitatis (et Perpetuae) Mart. . 1117
Fidelis a Sigmar. Mart. . . 1141
Franciscae Vid. Romanae . . 1118
Francisci Conf. . . . . 1337
— Stigmatum Impress. . 1318
Francisci Borgiae Conf. . . 1346
Francisci Caracciolo Conf. . . 1183
Francisci de Paula Conf. . . 1136
Francisci Salesii Ep. Doct. . . 1083
Francisci Xaverii Conf. . . 1048
Fratrum Martyrum Duodecim . 1302
Fratrum Martyrum Septem. . 1243
Fundator. Serv. B. M. V. (Septem). 1111

Gabrielis Archang. . . . 1125
Geminiani (et Soc.) Mart. . . 1318
Georgii Mart. . . . . 1141
Gertrudis Virg. . . . . 1375
Gervasii (et Protasii) Mart. . . 1197
Gordiani (et Epimachi) Mart. . 1166
Gorgonii Mart. . . . . 1305
Gregorii I. Papae Doct. . . 1118
Gregorii VII. Papae Conf. . . 1167
Gregorii Nazianz. Ep. Doct. . 1165
Gregorii Thaumat. Ep. Conf. . 1376
Gulielmi Abb. . . . . 1208

Hedwigis Vid. . . . . 1346
Henrici Imp. Conf. . . . 1244
Hermenegildi Mart. . . . 1137
Hermetis Mart. . . . . 1298
Hieronymi Presb. Doct. . . 1335
Hieronymi Aemil. Conf. . . 1249
Hilarii Ep. Doct. . . . 1063
Hilarionis Abb. . . . . 1351
Hippolyti (et Cassiani) Mart. . 1283
Hippolyti (et Soc.) Mart. . . 1294
Hyacinthi Conf. . . . . 1293
Hyacinthi (et Proti) Mart. . . 1306

Ignatii Conf. . . . . 1259
Ignatii Ep. Mart. . . . 1083
Immaculatae Concept. B. M. V. . 1051
Impress. Stigm. S. Francisci . 1318
Innocentii I. Papae Conf. . . 1258
Innocentium . . . . 328
Inventionis S. Crucis . . . 1158
Inventionis S. Stephani Prot. . 1268
Irenaei Ep. Mart. . . . 1211
Isidori Ep. Doct. . . . 1136

Jacobi Apostoli . . . . 1256
Jacobi (et Philippi) Ap. . . 1153
Januarii (et Soc.) Mart. . . 1324
Jesu (Sacratiss. Cordis) . . 1172
Jesu (Pretios. Sanguinis) . . 1224
Joachim Patris B. M. V. . . 1290
Joannae Franciscae Vid. . . 1294
Joannae de Arc. Virg. . . 1384

Joannis Apost. Evang. . . 323
Joannis ante Portam Latinam . 1164
Joannis I. Papae Mart. . . 1171
Joannis Bapt. Nativitatis . . 1200
Joannis Bapt. Decollationis. . 1298
Joannis Bapt. de la Salle Conf. . 1166
Joannis Cantii Conf. . . . 1347
Joannis a Capist. Conf. . . 1135
Joannis Chrysost. Ep. Doct. . 1082
Joannis a Cruce Conf. . . 1383
Joannis Damasceni Conf. Doct. . 1131
Joannis de Deo Conf. . . . 1117
Joannis a S. Facundo Conf. . 1195
Joannis Gualberti Abb. . . 1244
Joannis de Matha Conf. . . 1101
Joannis (et Pauli) Mart. . . 1208
Josaphat Ep. Mart. . . . 1374
Joseph Sponsi B. M. V. . . 1120
— In Solemnitate. . . 1146
Josephi Calas. Conf. . . . 1296
Josephi a Cupertino . . . 1320
Jovitae (et Faustini) Mart. . . 1116
Judae (et Simonis) Apost. . . 1354
Julianae de Falcon. Virg. . . 1197
Justinae (et Cypriani) Mart. . 1263
Justini Mart. . . . . 1137

Largi (et Soc.) Mart. . . . 1277
Laurentii Mart. . . . . 1277
— Octava. . . . 1293
Laurentii Justiniani Ep. Conf. . 1302
Leonis I. Papae Doct.. . . . 1137
Leonis II. Papae Conf. . . 1236
Liborii Ep. Conf. . . . 1256
Lini Papae Mart. . . . 1325
Lucae Evang. . . . . 1346
Luciae Virg. Mart. . . . 1059
Luciae (et Soc.) Mart. . . . 1318
Lucii I. Papae Mart . . . 1117
Ludovici Regis . . . . 1295

Marcelli I. Papae Mart. . . 1064
Marcelliani (et Marci) Mart.. . 1197
Marcellini (et Cleti) Mart. . . 1142
Marcellini (et Soc.) Mart. (2 Jun.) 1182
Marci Evang. . . . . 1142
Marci (et Marcelliani) Mart. . 1197
Margaritae Virg. Mart. . . 1252
Margaritae Reg. Vid. . . . 1193
Mariae Annuntiationis . . 1129
— Assumptionis . . . 1283
— — Octava . 1294
— Conceptionis Immacul. . 1051
— — Octava 1061
— Immac. Apparitionis . 1101
— — Conceptionis . 1051
— Nativitatis . . . 1302
— Nominis Sanctiss. . . 1306
Mariae Praesentationis . . 1376
— Purificationis . . . 1085
— Rosarii . . . . 1338
— Septem Dolor. (Pass.) . 1135
— Septem Dolor. (Septemb.). 1308
— Visitationis . . . 1232
— ad Nives Dedic. . . 1269
— de Mercede . . . 1325
— de Monte Carmelo . . 1244
— Missa vot. in Adventu . 955
— — a Nativ. ad Purif. . 957
— — a Purif. ad Pascha. 957
— — a Pascha ad Pent.. 958
— — a Pent. ad Advent.. 958
Mariae Magdalenae Paenit.. . 1253
Mariae Magd. de Pazzis Virg. . 1171
Marii (et Soc.) Mart. . . . 1069
Marthae Virg. . . . . 1258
Marthae (et Soc.) Mart. . . 1069
Martini Ep. Conf. . . . 1369
Martini I. Papae Mart. . . 1373
Martinae Virg. Mart. . . . 1083
Martyrum Quadraginta . . 1118
Matthiae Apostoli . . . 1116
Matthaei Apost. Evang. . . 1324
Mauri Abbatis . . . . 1064
Mauritii (et Soc.) Mart. . . 1325
Maximi (et Soc.) Mart. . . 1141
Melchiadis Papae Mart. . . 1059
Mennae Mart. . . . . 1373
Methodii (et Cyrilli) Pont. Conf. . 1242
Michaelis Arch. Apparitionis . 1165
— — Dedicationis . 1326
Modesti (et Soc.) Mart. . . 1196
Monicae Viduae . . . . 1164

Naboris (et Felicis) Mart. . . 1244
Naboris (et Soc.) Mart. . . 1195
Nativitatis D. N. J. C. . . 270
— Vigilia . . . 267
Dom. infra Octavam . . . 332
— Octava . . . 336
Nativitatis S. Joannis Bapt. . 1200
Nativitatis B. Mariae V. . . 1302
Nazarii (et Celsi) Mart. et Soc. . 1258
Nazarii (et Soc.) Mart. (12 Jun.) . 1195
Nerii (et Soc.) Mart. . . . 1166
Nicolai Ep. Conf. . . . 1051
Nicolai a Tolent. Conf. . . 1306
Nominis Jesu . . . . 340
Nominis B. Mariae V.. . . 1306
Norberti Ep. Conf. . . . 1192
Nymphae Virg. (et Soc.) Mart. . 1369

Omnium Defunct. Commem. . 1365
Omnium Sanctorum . . . 1355
— Octava. . . . 1368





Pancratii (et Soc.) Mart. . . 1166
Pantaleonis Mart. . . . 1258
Paschalis Baylon Conf. . . 1166
Patritii Ep. Conf. . . . 1119
Pauli (et Petri Ap.) (*vide* Petri) .
Pauli Ap. Commemorationis . 1223
— Conversionis . . 1075
Pauli a Cruce Conf. . . . 1142
Pauli primi Eremitae . . . 1064
Pauli (et Joannis) Mart. . . 1208
Paulini Ep. Conf. . . . 1200
Pentecostes . . . . 664
— Vigilia . . . 662
Perpetuae (et Felicitatis) Mart. . 1117
Petri Cathedrae Antiochiae . . 1116
— Cathedrae Romae . . 1064
— ad Vincula . . . 1260
Petri et Pauli Apost. . . . 1214
— Octava . . . . 1239
— (Dedic. Basil. SS.) . . 1376
Petri Martyris . . . . 1145
Petri de Alcantara Conf. . . 1347
Petri Alexandr. Ep. Mart. . . 1383
Petri Caelestini Papae Conf. . 1167
Petri Chrysologi Ep. Doct. . . 1049
Petri Damiani Ep. Doct. . . 1116
Petri Nolasci Conf. . . . 1083
Petri (et Soc.) Mart. . . . 1182
Petronillae Virg.. . . . 1171
Philippi (et Jacobi) Ap. . . 1153
Philippi Benitii Conf. . . . 1294
Philippi Nerii Conf. . . . 1168
Pii I. Papae Mart. . . . 1243
Pii V. Papae Conf. . . . 1164
Placidi (et Soc.) Mart. . . 1338
Polycarpi Ep. Mart. . . . 1082
Pontiani I. Papae Mart. . . 1376
Praesentationis B. Mariae V. . 1376
Praxedis Virg. . . . . 1252
Pretiossimi Sanguinis D. N. J. C. . . . . 1224
Primi (et Feliciani) Mart. . . 1193
Priscae Virg. Mart. . . . 1065
Protasii (et Gervasii) Mart. . . 1197
Proti (et Hyacinthi) Mart. . . 1306
Pudentianae Virg. . . . 1167
Purificationis B. M. V. . . 1085

Quadraginta Martyrum . . 1118
Quatuor Coronatorum Mart. . 1368

Raphaelis Archangeli . . . 1351
Raymundi Nonnati Conf. . . 1302
Raymundi de Pennafort Conf. . 1074
Remigii Ep. Conf. . . . 1335
Respicii (et Soc.) Mart. . . 1369
Resurrectionis Domini. . . 585v
Romani Mart. . . . . 1277
Romualdi Abb. . . . . 1100
Rosae a S. Maria Virg. . . 1301
Rosarii B. Mariae V. . . . 1338
Rufinae (ac Secundae) Virg. Mart. 1243
Rustici (et Soc.) Mart. . . 1345

Sabbae Abbatis . . . . 1050
Sabinae Mart. . . . . 1299
Salvatoris (Dedic. Archibas. Ss.). 1369
Sanctorum omnium . . . 1355
— Octava . . . 1368
Sanguinis D. N. J. C. (Pretios.) . 1224
Saturnini Mart. . . . . 1043
Scholasticae Virg. . . . 1101
Sebastiani (et Fabiani) Mart. . 1070
Secundae (ac Rufinae) Virg. Mart. 1243
Sennen (et Abdon) Mart. . . 1259
Septem Dolor. B. M. V. (Pass.) . 1135
— (Septembris) . . . 1308
Septem Fratrum Mart. . . 1243
Septem Fundatorum Ord. Serv. B. M. V.. . . . . 1111
Silverii Papae Mart. . . . 1197
Silvestri Abb. . . . . 1383
Silvestri I. Papae Conf. . . 336
Simeonis Ep. Mart. . . . 1116
Simonis (et Judae) Apost. . . 1354
Smaragdi (et Soc.) Mart. . . 1277
Soteris (et Caii) Mart.. . . 1141
Spiritu Sancto (Missa votiva de) . 965
Stanislai Ep. Mart. . . . 1165
Stephani Protomartyris . . 317
— Inventionis . . . 1268
Stephani I. Papae Mart. . . 1268
Stephani Hungar. Regis Conf. . 1302
Stigmatum S. Francisci . . 1318
Susannae (et Tiburtii) Mart. . 1283
Symphoriani (et Soc.) Mart. . 1294
Symphorosae cum Sept. Filiis Mart. . . . . 1249

Teresiae Virg. . . . . 1346
Theclae Virg. Mart. . . . 1325
Thomae Apostoli. . . . 1061
Thomae Ep. Mart. . . . 336
Thomae de Aquino Conf. Doct. . 1117
Thomae de Villanova Ep. Conf. . 1325
Tiburtii (et Susannae) Mart. . 1283
Tiburtii (et Soc.) Mart. (14 Apr.). 1141
Timothei Ep. Mart. . . . 1074
Timothei (et Soc.) Mart. . . 1294
Titi Ep. Mart. . . . . 1100
Transfigurationis D. N. J. C. . 1269
Trinitatis Sanctissimae . . 689
— Missa votiva . . 959
Tryphonis (et Soc.) Mart. . . 1369

Ubaldi Ep. Conf. . . . 1166
Urbani I. Papae Mart. . . 1167
Ursulae ac Soc. Virg. Mart. . 1351

Valentini Presb. Mart. . . 1115
Valeriani (et Soc.) Mart. . . 1141
Venantii Mart. . . . . 1167
Victoris I. Papae Mart. (et Soc.) . 1258
Vincentii Ferrerii Conf. . . 1137
Vincentii a Paulo Conf. . . 1249
Vincentii (et Anastasii) Mart. . 1074
Visitationis B. Mariae V. . . 1232
Vitalis Mart. . . . . 1142
Vitalis (et Agricolae) Mart. . . 1368
Viti (et Soc.) Mart. . . . 1196

Wenceslai Ducis Mart. . . 1326

Zephyrini Papae Mart. . . 1296


Imprimé par la Société S. Jean l'Évangéliste, DESCLÉE & Cie. — Tournai (Belg.)

# IN SOLEMNITATIBUS, AD LIBITUM.

## Missa Regia, auctore Henrico du MONT.

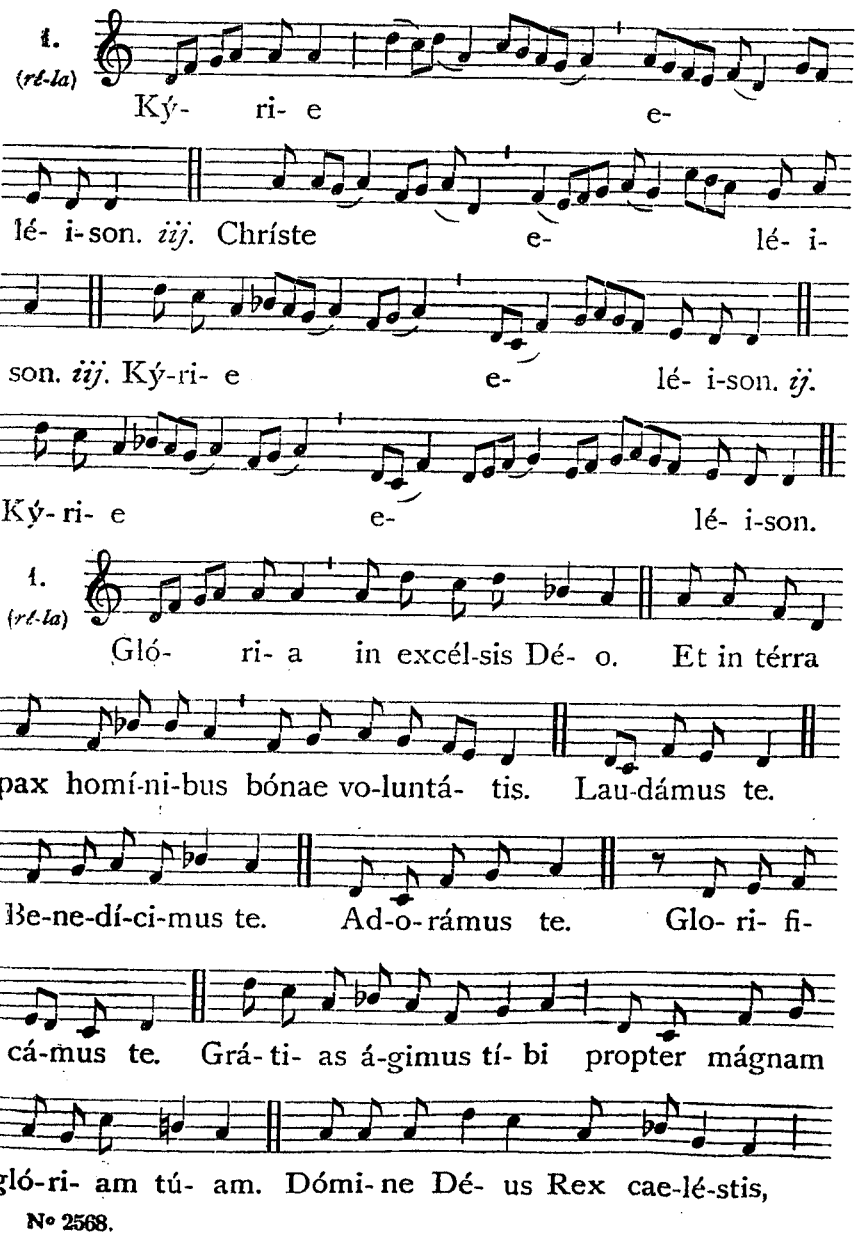

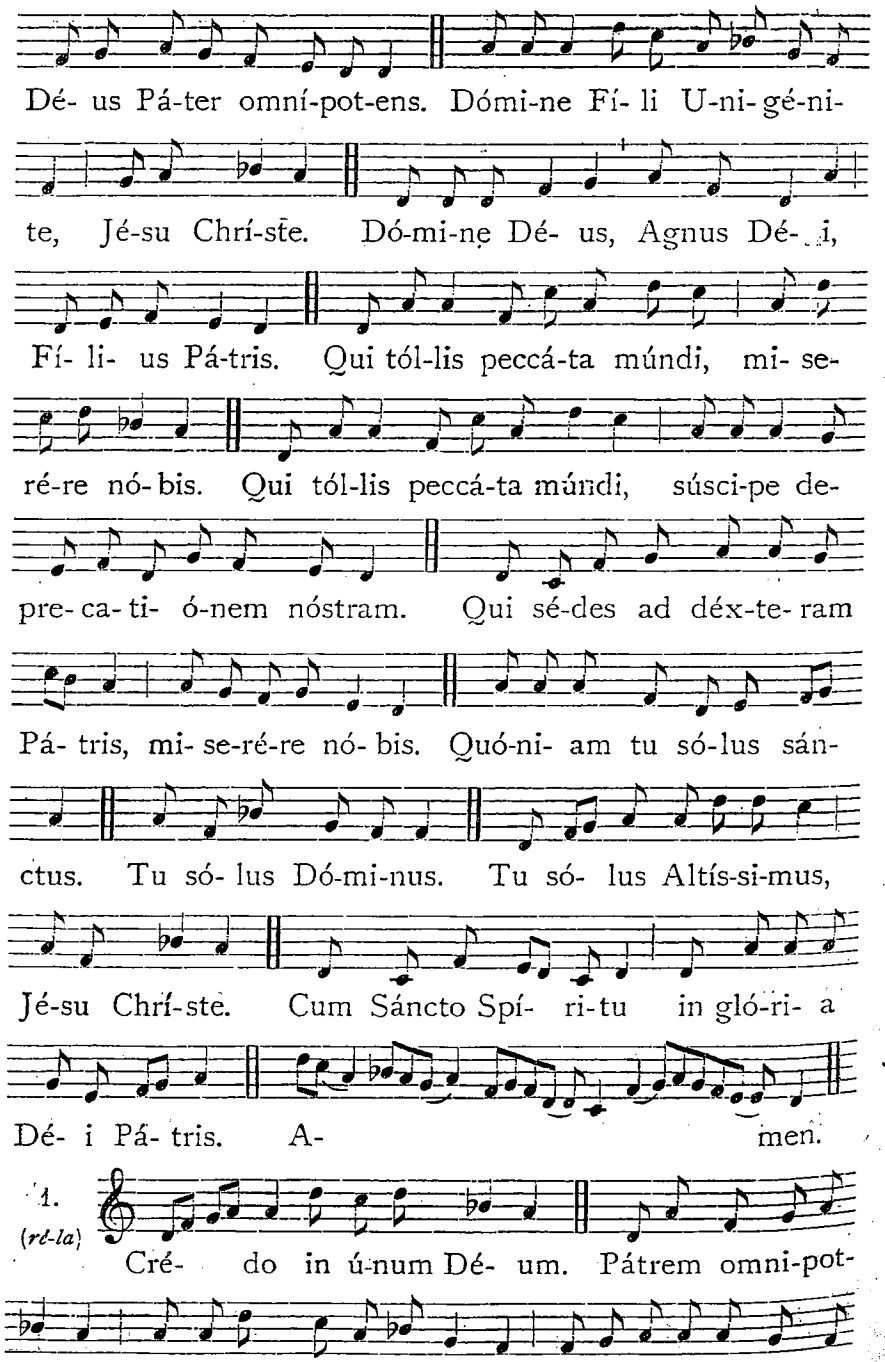
Dé- us Pá-ter omní-pot-ens. Dómi-ne Fí- li U-ni-gé-ni-
te, Jé-su Chrí-ste. Dó-mi-ne Dé- us, Agnus Dé- i,
Fí- li- us Pá-tris. Qui tól-lis peccá-ta múndi, mi- se-
ré-re nó-bis. Qui tól-lis peccá-ta múndi, súsci-pe de-
pre-ca-ti- ó-nem nóstram. Qui sé-des ad déx-te-ram
Pá- tris, mi- se-ré-re nó- bis. Quó-ni- am tu só-lus sán-
ctus. Tu só- lus Dó-mi-nus. Tu só- lus Altís-si-mus,
Jé-su Chrí-ste. Cum Sáncto Spí- ri-tu in gló-ri- a
Dé- i Pá- tris. A- men.
1.
(ré-la)
Cré- do in ú-num Dé- um. Pátrem omni-pot-
én-tem, factó-rem caé-li et térrae, vi-si-bí- li- um ómni-



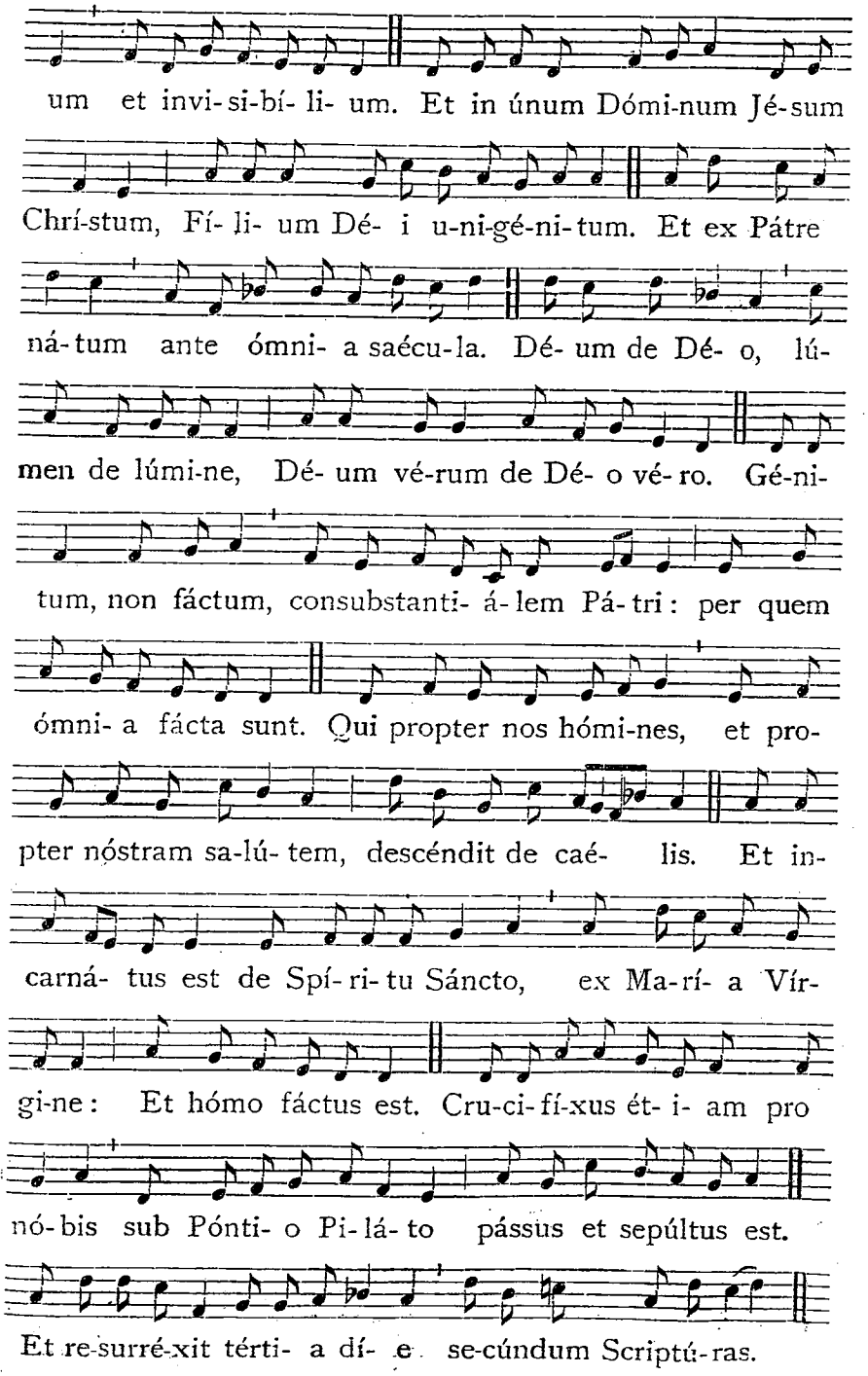
um et invi-si-bí- li- um. Et in únum Dómi-num Jé-sum
Chrí-stum, Fí- li- um Dé- i u-ni-gé-ni-tum. Et ex Pátre
ná-tum ante ómni- a saécu-la. Dé- um de Dé- o, lú-
men de lúmi-ne, Dé- um vé-rum de Dé- o vé- ro. Gé-ni-
tum, non fáctum, consubstanti- á- lem Pá- tri: per quem
ómni- a fácta sunt. Qui propter nos hómi-nes, et pro-
pter nóstram sa-lú- tem, descéndit de caé- lis. Et in-
carná- tus est de Spí- ri- tu Sáncto, ex Ma-rí- a Vír-
gi-ne: Et hómo fáctus est. Cru-ci- fí-xus ét- i- am pro
nó-bis sub Pónti- o Pi-lá- to pássus et sepúltus est.
Et re-surré-xit térti- a dí- e se-cúndum Scriptú-ras.

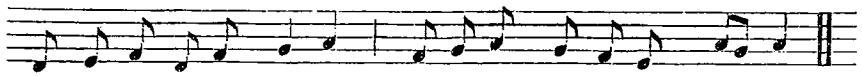

Et ascéndit in caé-lum, sé-det ad déxte-ram Pá- tris.

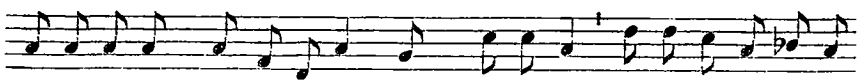

Et í- te-rum ventú-rus est cum gló-ri- a ju-di-cá-re ví-vos

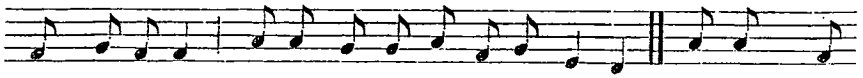

et mórtu- os : cú-jus régni non é-rit fí- nis. Et in Spí-

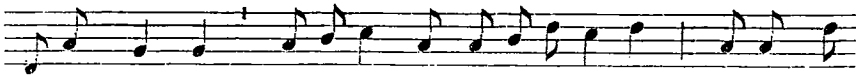

ri-tum Sánctum, Dómi-num, et vi-vi- fi-cántem, qui ex Pá-

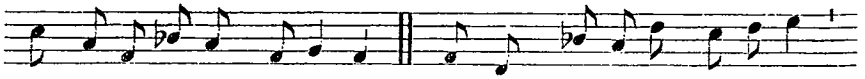

tre Fi- li- óque pro-cé- dit. Qui cum Pátre et Fí- li- o

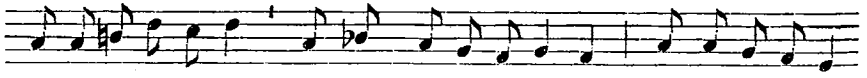

simul ado- rá-tur et conglo- ri- fi-cá- tur : qui lo-cú-tus est

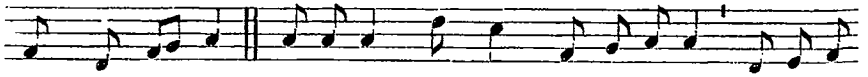

per Prophé- tas. Et ú-nam, sánctam, cathó-li- cam, et a-po-

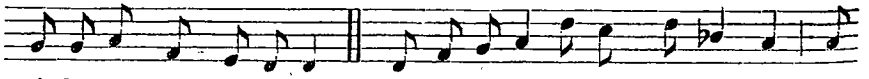

stó- li-cam Ecclé- si- am. Confí- te- or únum baptísma in

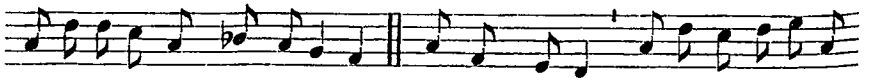

remissi- ó-nem pecca-tó-rum. Et exspécto re-surrecti- ónem

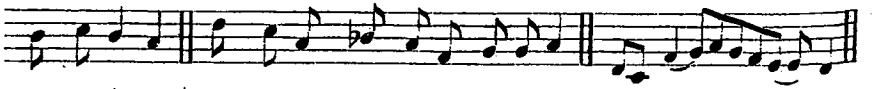

mortu-ó-rum. Et ví-tam ventú-ri saécu-li. A- men.

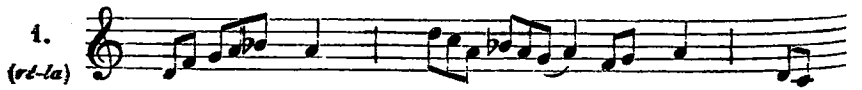


Sán- ctus, * Sán- ctus, Sán-



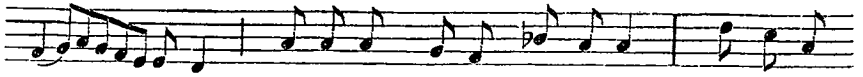

ctus Dómi-nus Dé- us Sá-ba- oth. Plé-ni sunt

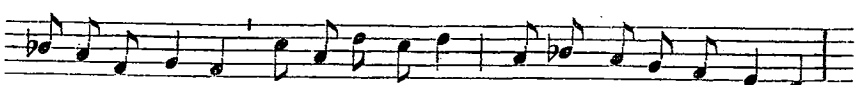

caé-li et tér-ra gló-ri- a tú- a, Ho- sánna in excél-sis.

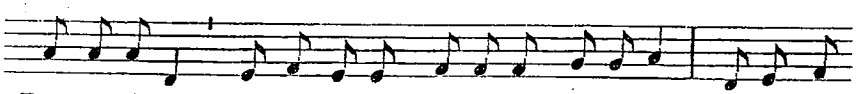

Be-ne-díctus qui vé-nit in nómi-ne Dómi-ni. Ho-sánna

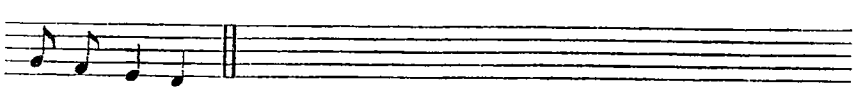

in excél-sis.

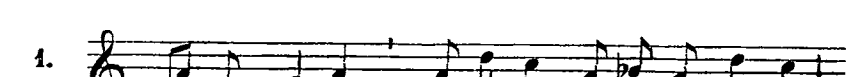


Agnus Dé- i, * qui tól-lis peccá- ta múndi :

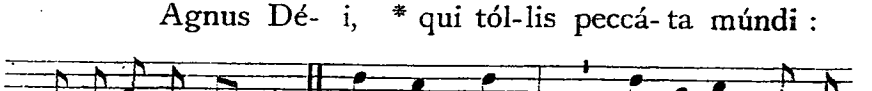

mi-se-ré-re nó- bis. Agnus Dé- i, * qui tól-lis peccá-

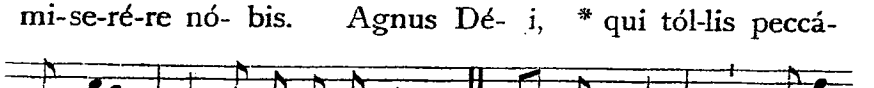

ta mún-di : mi-se-ré-re nó-bis. Agnus Dé- i, * qui tól-

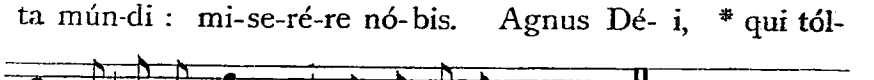

lis peccá-ta múndi : dó-na nó-bis pá- cem.

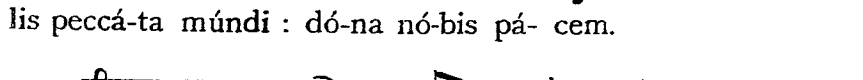


I- te, mís-
Dé- o grá-

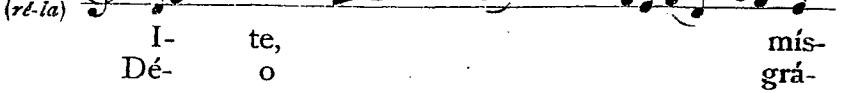

sa est.
ti- as.

# IN FESTIS DUPLICIBUS, AD LIBITUM.

## Missa 2. toni, (H. du MONT).

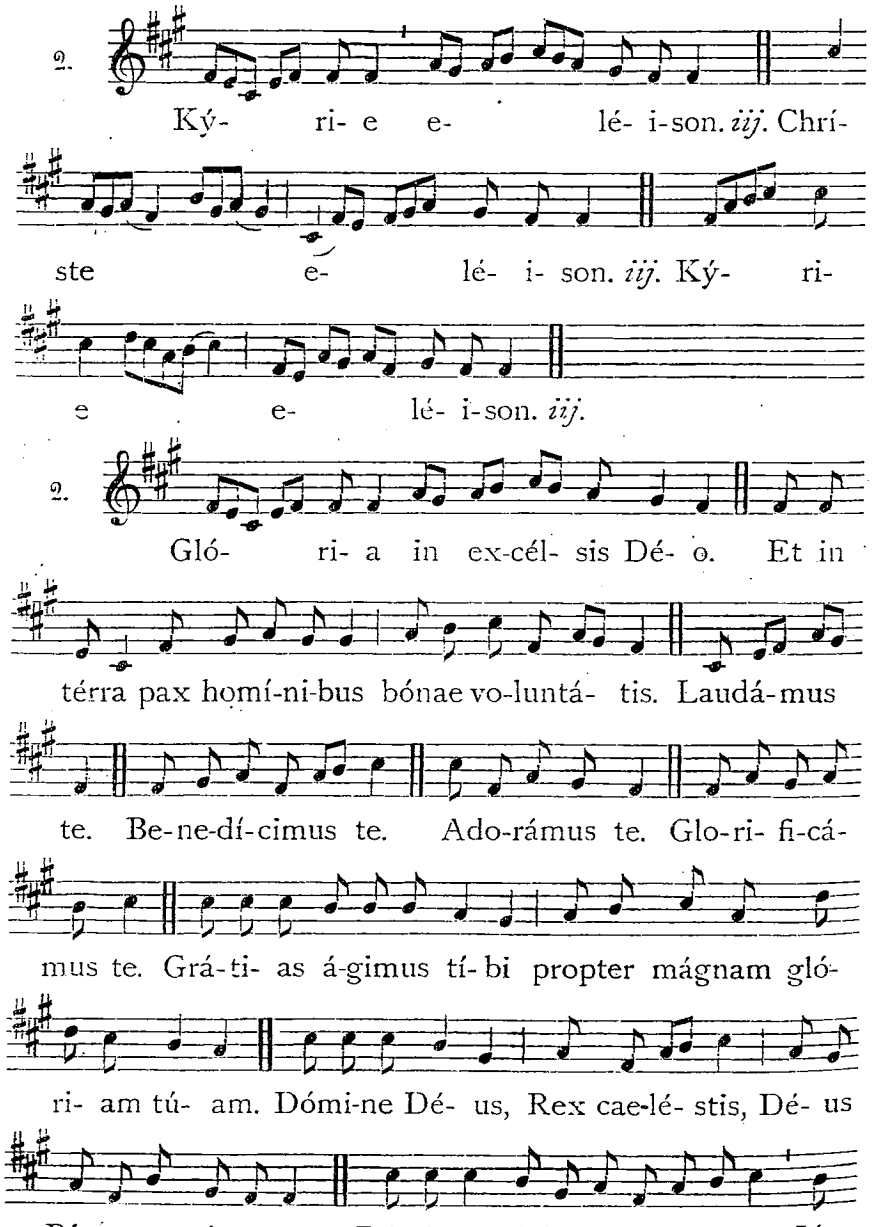




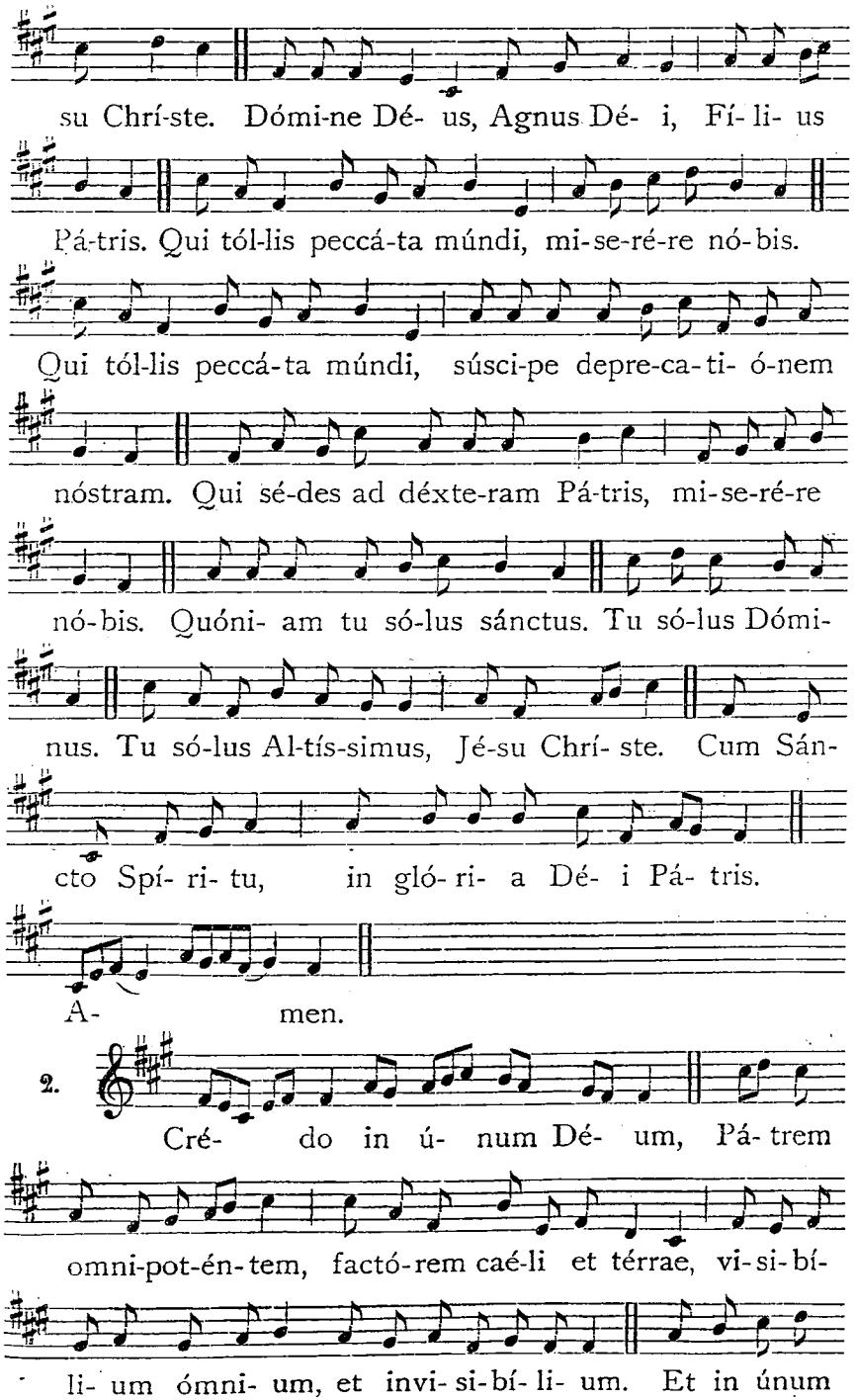

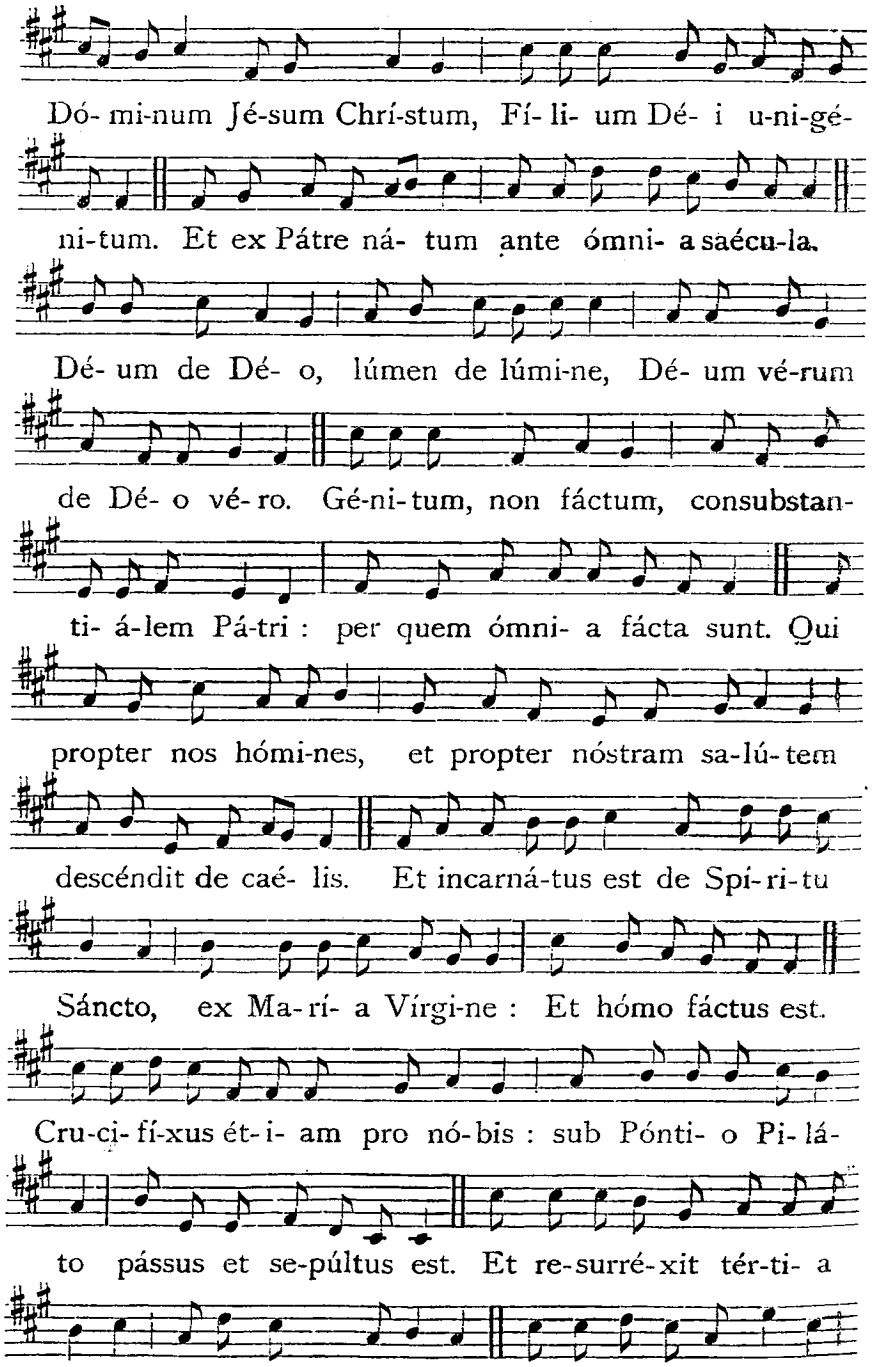
Dó- mi-num Jé-sum Chrí-stum, Fí- li- um Dé- i u-ni-gé-
ni-tum. Et ex Pátre ná- tum ante ómni- a saécu-la.
Dé- um de Dé- o, lúmen de lúmi-ne, Dé- um vé-rum
de Dé- o vé- ro. Gé-ni-tum, non fáctum, consubstan-
ti- á-lem Pá-tri : per quem ómni- a fácta sunt. Qui
propter nos hómi-nes, et propter nóstram sa-lú-tem
descéndit de caé- lis. Et incarná-tus est de Spí-ri-tu
Sáncto, ex Ma-rí- a Vírgi-ne : Et hómo fáctus est.
Cru-ci- fí-xus ét-i- am pro nó-bis : sub Pónti- o Pi-lá-
to pássus et se-púltus est. Et re-surré-xit tér-ti- a
dí- e, se-cúndum Scriptú-ras. Et ascéndit in caé-lum:



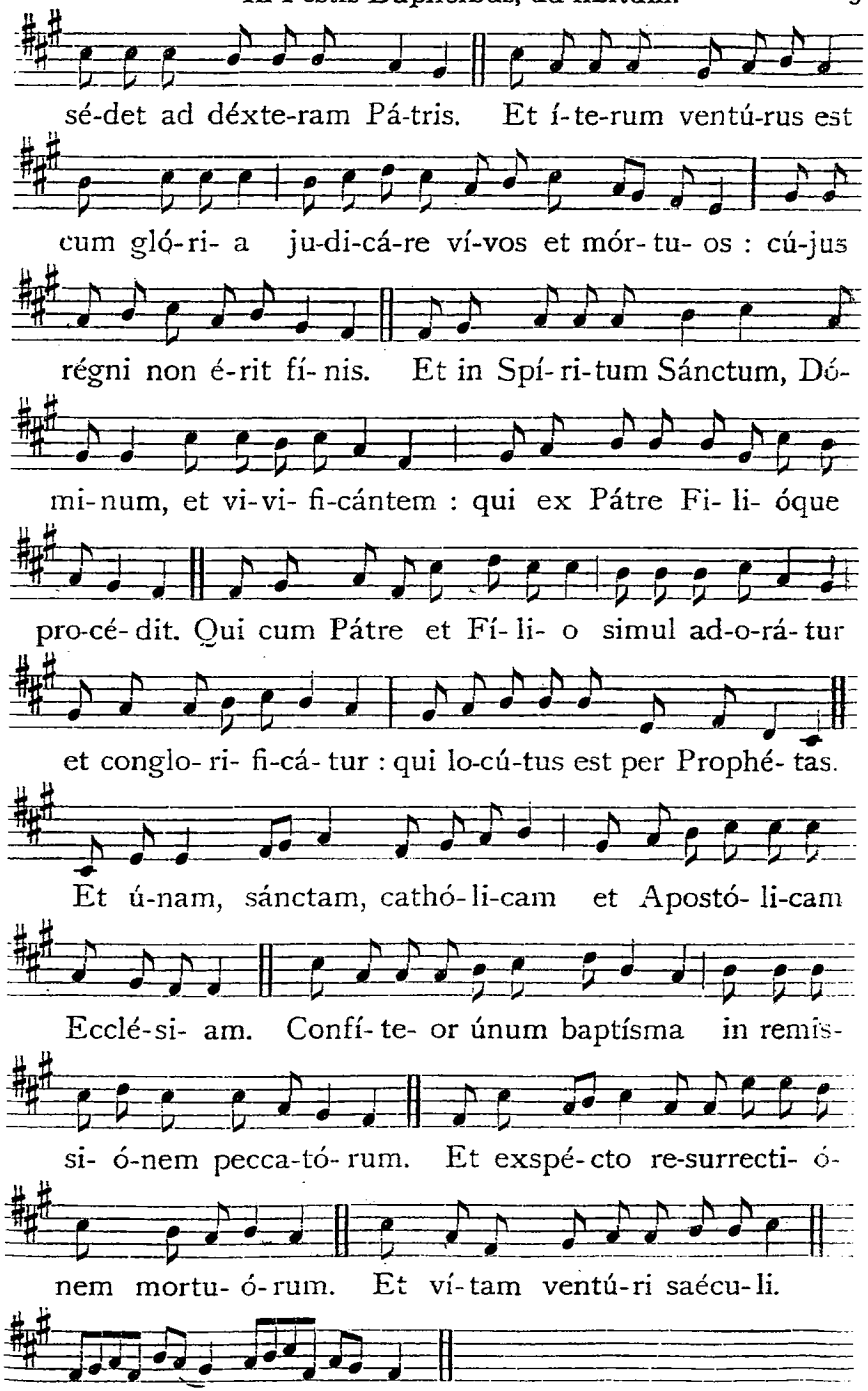
sé-det ad déxte-ram Pá-tris. Et í-te-rum ventú-rus est
cum gló-ri- a ju-di-cá-re ví-vos et mór- tu- os : cú-jus
régni non é-rit fí- nis. Et in Spí- ri-tum Sánctum, Dó-
mi-num, et vi-vi- fi-cántem : qui ex Pátre Fi- li- óque
pro-cé- dit. Qui cum Pátre et Fí- li- o simul ad-o-rá- tur
et conglo- ri- fi-cá- tur : qui lo-cú-tus est per Prophé- tas.
Et ú-nam, sánctam, cathó- li-cam et Apostó- li-cam
Ecclé-si- am. Confí- te- or únum baptísma in remis-
si- ó-nem pecca-tó- rum. Et exspé-cto re-surrecti- ó-
nem mortu- ó- rum. Et ví- tam ventú-ri saécu- li.
A- men.

2.

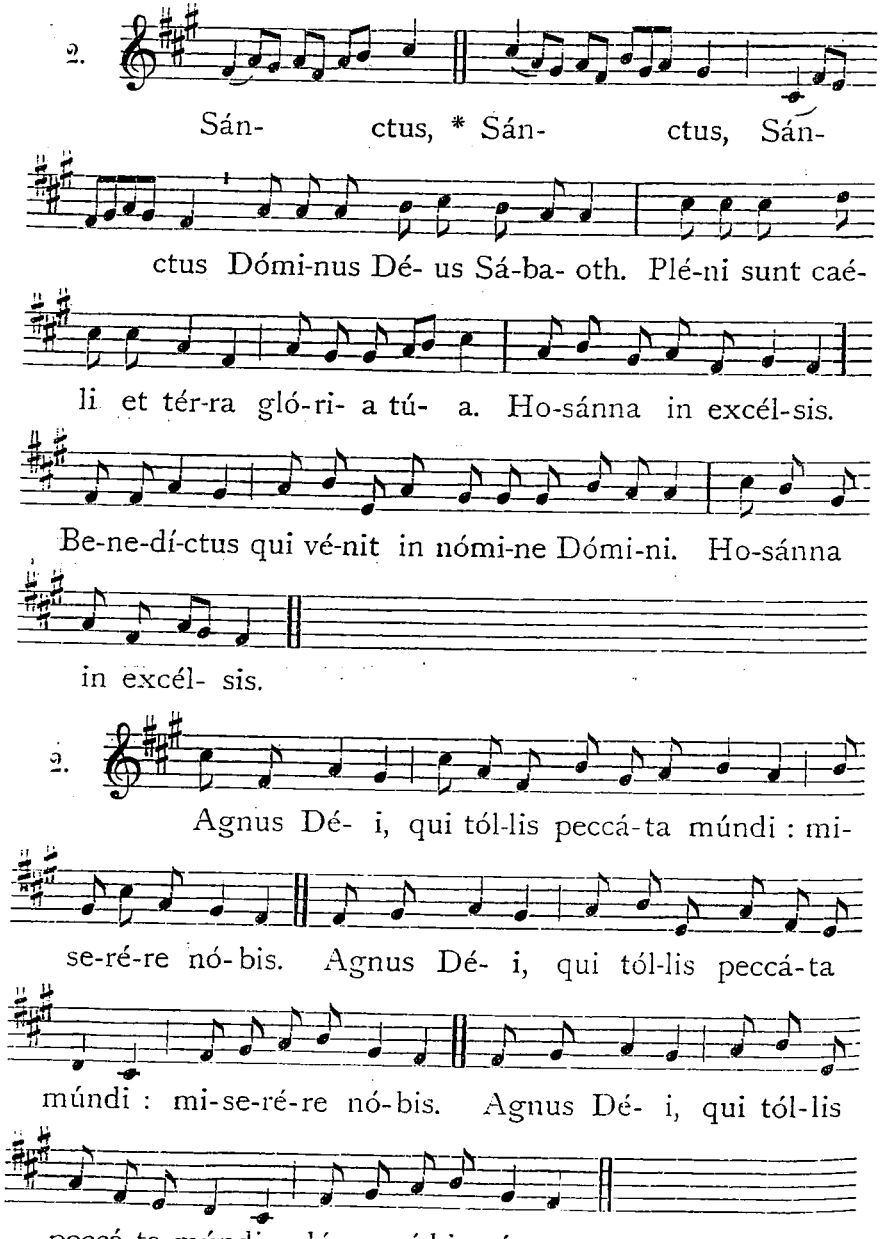




## Missa 6. toni, (H. du MONT.)

6. (*fa-la*)

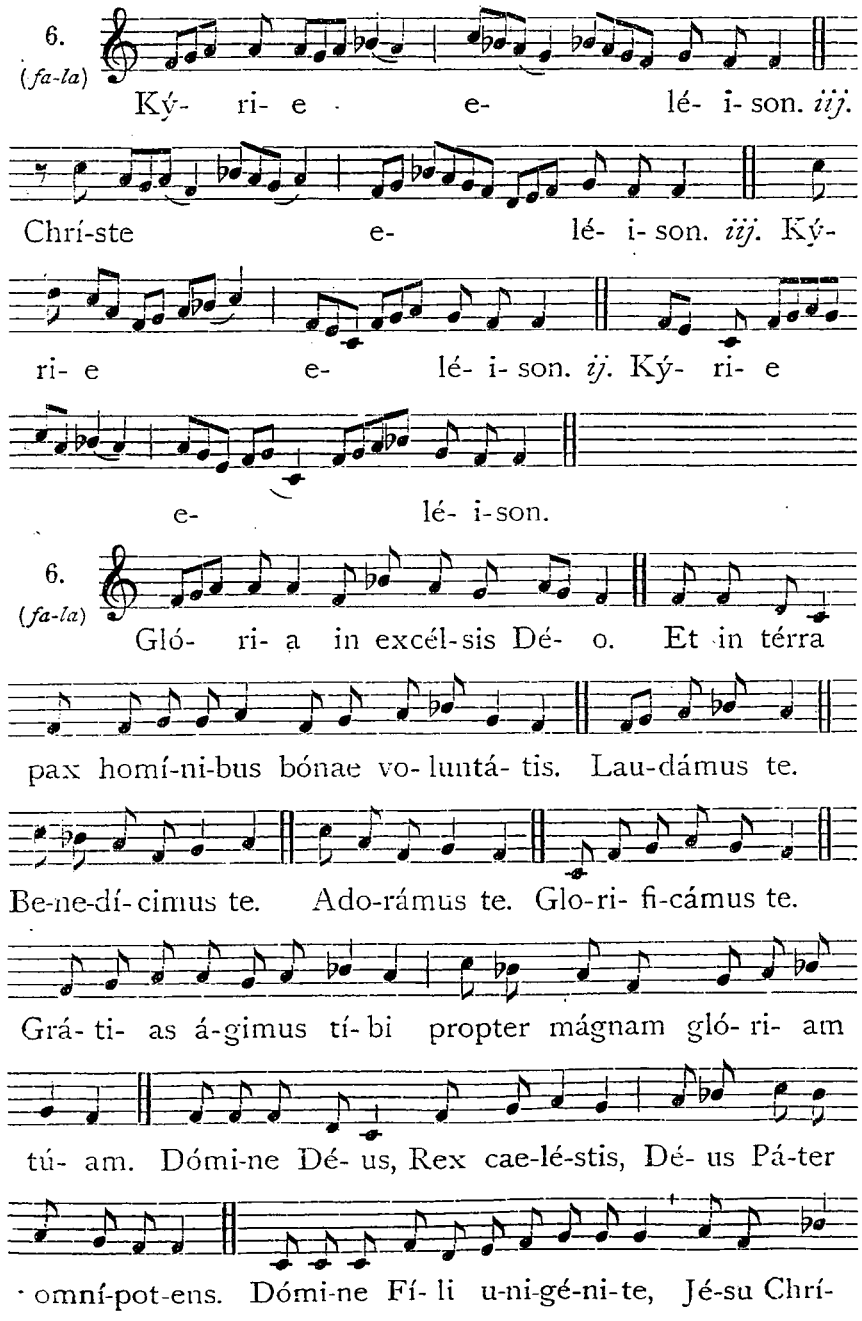

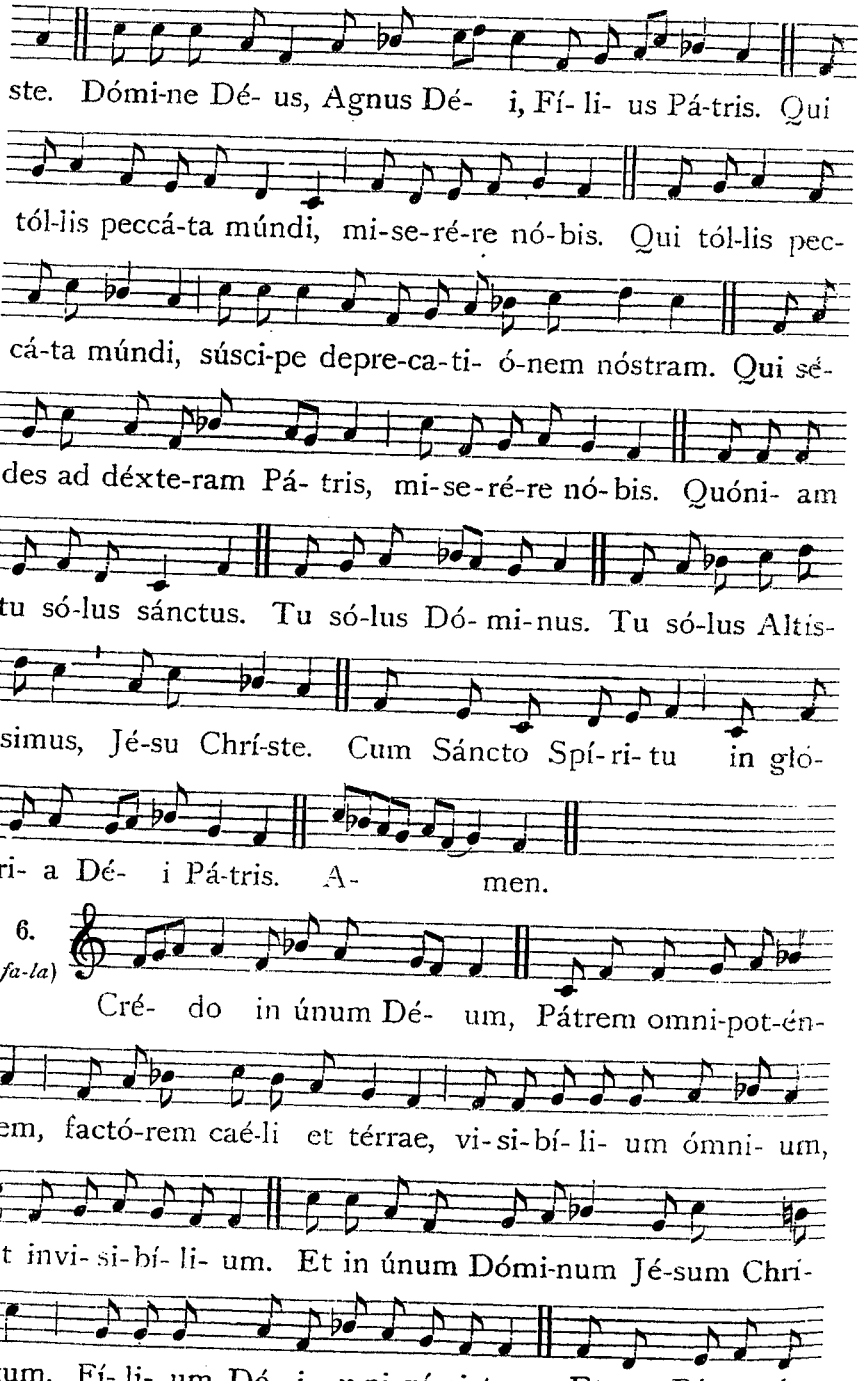
ste. Dómi-ne Dé- us, Agnus Dé- i, Fí- li- us Pá-tris. Qui
tól-lis peccá-ta múndi, mi-se-ré-re nó-bis. Qui tól-lis pec-
cá-ta múndi, súsci-pe depre-ca-ti- ó-nem nóstram. Qui sé-
des ad déxte-ram Pá- tris, mi-se-ré-re nó- bis. Quóni- am
tu só-lus sánctus. Tu só-lus Dó- mi-nus. Tu só-lus Altís-
simus, Jé-su Chrí-ste. Cum Sáncto Spí- ri- tu in gló-
ri- a Dé- i Pá-tris. A- men.
6.
(fa-la)
Cré- do in únum Dé- um, Pátrem omni-pot-én-
tem, factó-rem caé-li et térrae, vi-si-bí- li- um ómni- um,
et invi- si-bí- li- um. Et in únum Dómi-num Jé-sum Chri-
stum, Fí- li- um Dé- i u-ni-gé-ni-tum. Et ex Pátre ná-



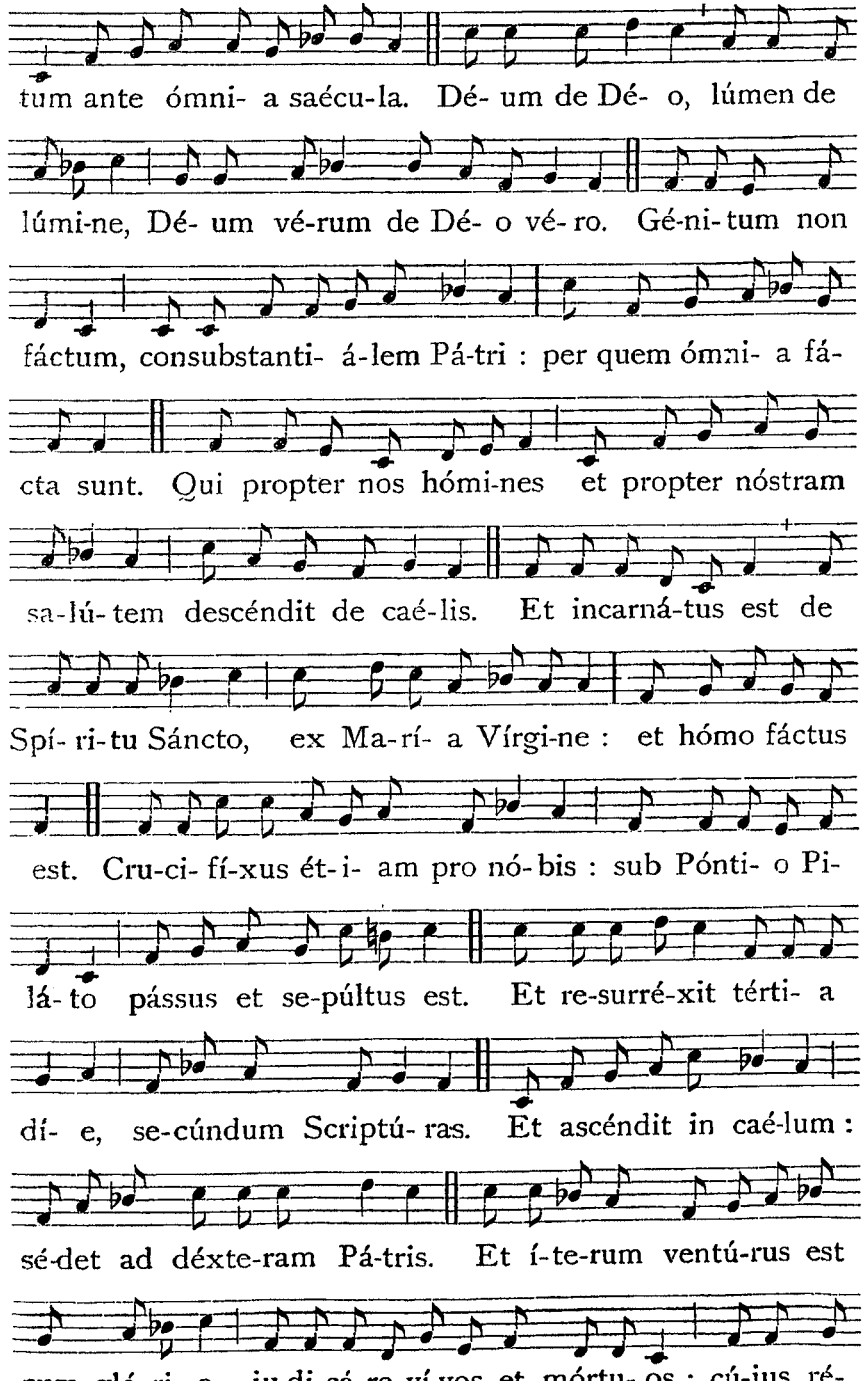
tum ante ómni- a saécu-la. Dé- um de Dé- o, lúmen de
lúmi-ne, Dé- um vé-rum de Dé- o vé- ro. Gé-ni-tum non
fáctum, consubstanti- á-lem Pá-tri : per quem ómni- a fá-
cta sunt. Qui propter nos hómi-nes et propter nóstram
sa-lú- tem descéndit de caé-lis. Et incarná-tus est de
Spí- ri-tu Sáncto, ex Ma-rí- a Vírgi-ne : et hómo fáctus
est. Cru-ci- fí-xus ét-i- am pro nó-bis : sub Pónti- o Pi-
lá- to pássus et se-púltus est. Et re-surré-xit térti- a
dí- e, se-cúndum Scriptú- ras. Et ascéndit in caé-lum :
sé-det ad déxte-ram Pá-tris. Et í-te-rum ventú-rus est
cum gló-ri- a ju-di-cá-re ví-vos et mórtu- os : cú-jus ré-

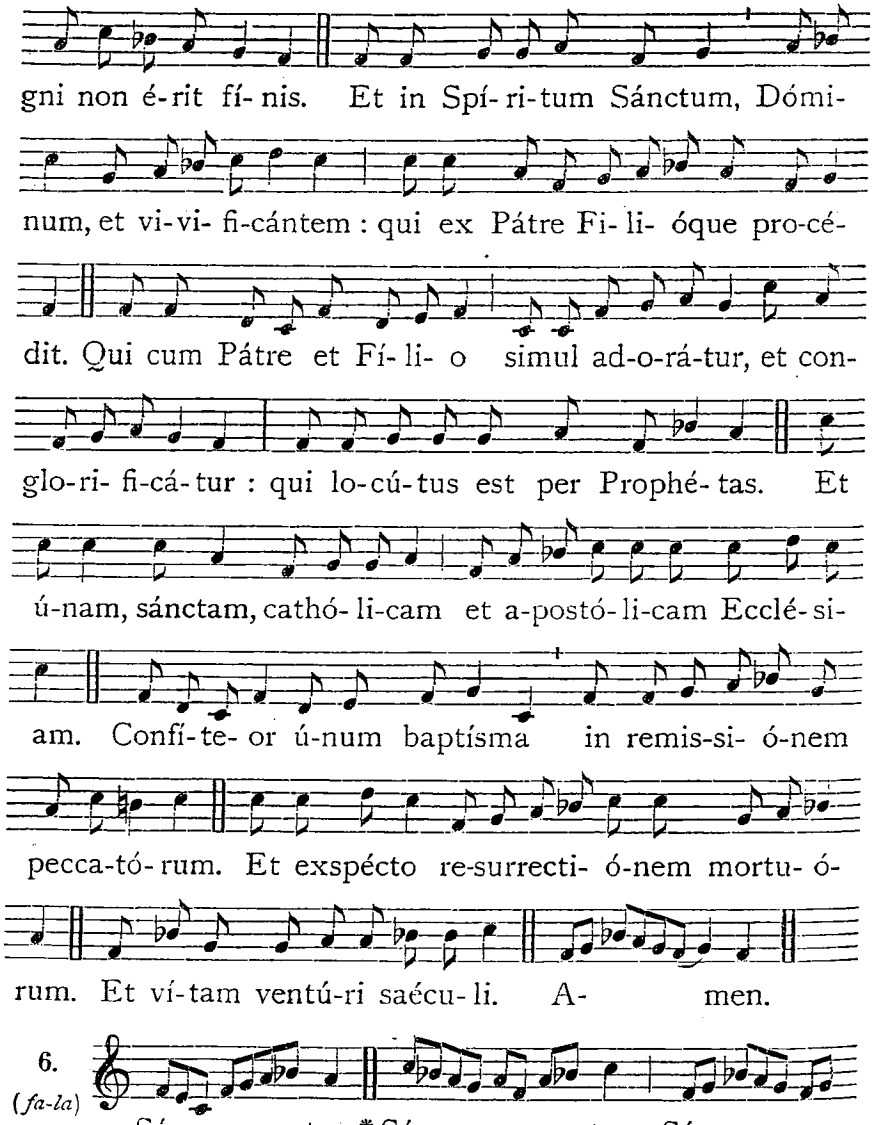
gni non é-rit fí- nis. Et in Spí- ri-tum Sánctum, Dómi-
num, et vi-vi- fi-cántem : qui ex Pátre Fi- li- óque pro-cé-
dit. Qui cum Pátre et Fí- li- o simul ad-o-rá-tur, et con-
glo-ri- fi-cá-tur : qui lo-cú-tus est per Prophé- tas. Et
ú-nam, sánctam, cathó- li-cam et a-postó- li-cam Ecclé- si-
am. Confí-te- or ú-num baptísma in remis-si- ó-nem
pecca-tó- rum. Et exspécto re-surrecti- ó-nem mortu- ó-
rum. Et ví-tam ventú-ri saécu- li. A- men.
6.
(fa-la)
Sán- ctus, * Sán- ctus, Sán-
ctus Dómi-nus Dé- us Sá- ba- oth. Plé-ni sunt caé- li
et tér- ra gló-ri- a tú- a. Ho- sánna in excél-sis.



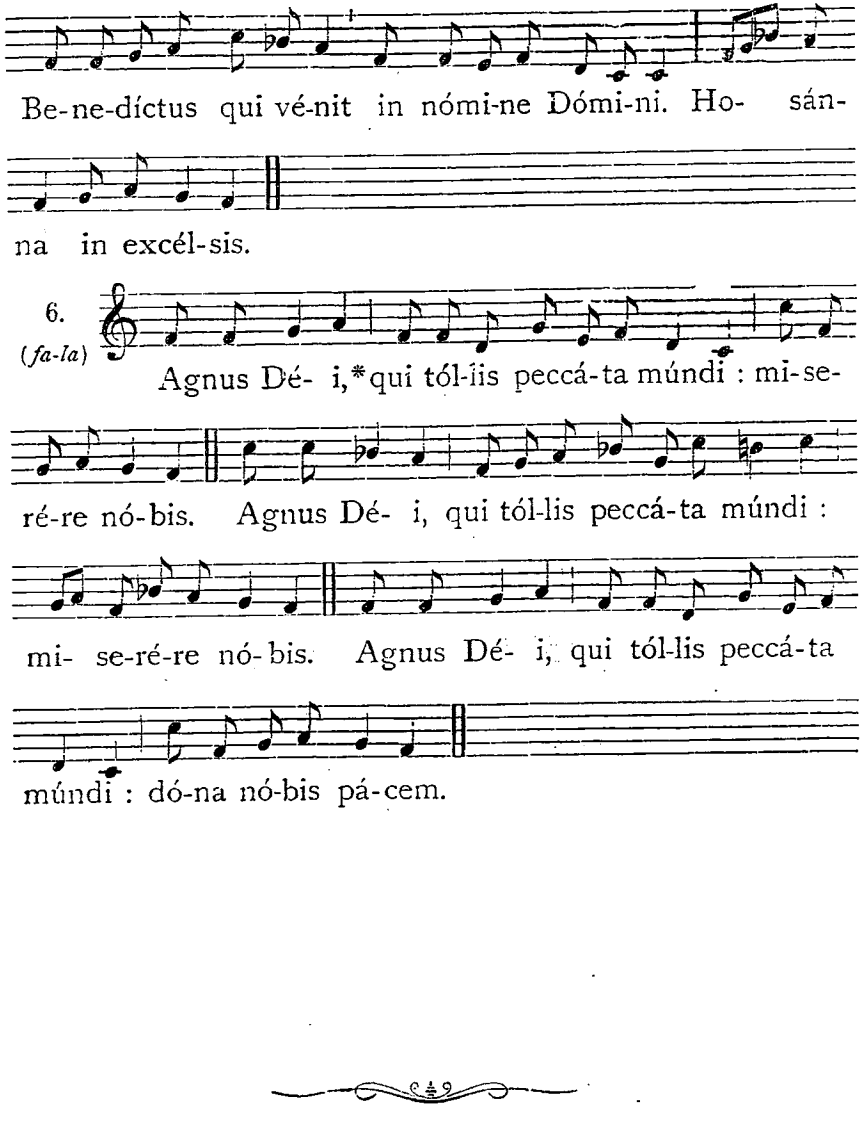
Be-ne-díctus qui vé-nit in nómi-ne Dómi-ni. Ho- sán-
na in excél-sis.
6.
(fa-la)
Agnus Dé- i, * qui tól-lis peccá-ta múndi : mi-se-
ré-re nó-bis. Agnus Dé- i, qui tól-lis peccá-ta múndi :
mi- se-ré-re nó- bis. Agnus Dé- i, qui tól-lis peccá-ta
múndi : dó-na nó-bis pá-cem.




IMPRIMATUR.

Tornaci, die 10 Septembris 1924.

V. CANTINEAU, Vic. Gen.

Imprimé par la Société S. Jean l'Évangéliste, DESCLÉE & CIE. — Tournai (Belgique.)

DIE 27. FEBRUARII.

# S. GABRIELIS A VIRGINE PERDOLENTE
## Confessoris.

*Duplex.*

### AD MISSAM.

(M.M. ♪ = 152.)

Intr. 7. (*sol-ré*)

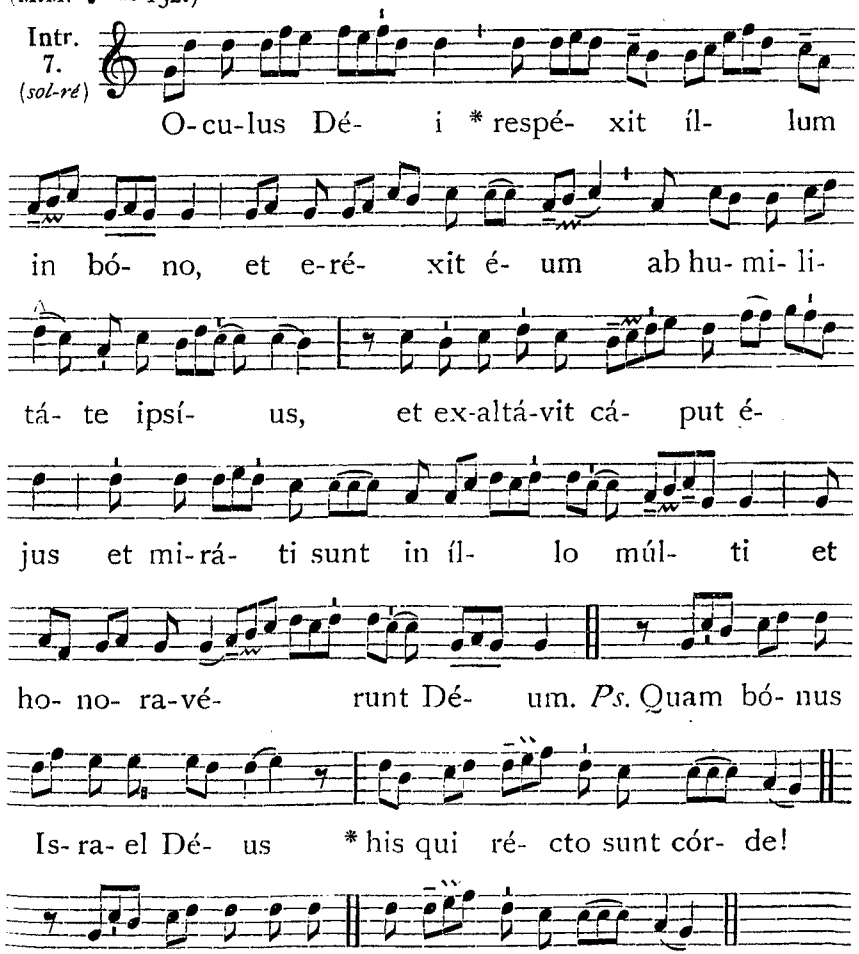

### Oratio.

DEus, qui beátum Gabriélem dulcíssimae Matris tuae dolóres assídue recólere docuísti, ac per illam sanctitátis et miraculórum glória sublimásti : da nobis, ejus intercessióne et exémplo; ita Genitrícis tuae consociári flétibus ut matérna ejúsdem protectióne salvémur : Qui vivis.

### Lectio Epistolae beati Joannis Apostoli. *1 Joan. 2, 14-17.*

CAríssimi : Scribo vobis, júvenes, quóniam fortes estis, et verbum Dei manet in vobis, et vicístis malígnum. Nolíte dilígere mundum neque ea quae in mundo sunt. Si quis díligit mundum, non est cáritas Patris in eo; quóniam omne quod est in mundo, concupiscéntia carnis est, et concupiscéntia oculórum, et supérbia vitae : quae non est ex Patre, sed ex mundo est. Et mundus transit et concupiscéntia ejus. Qui autem facit voluntátem Dei, manet in aetérnum.

(M.M. ♪ = 152.)

Grad. 5. (*fa-do*)

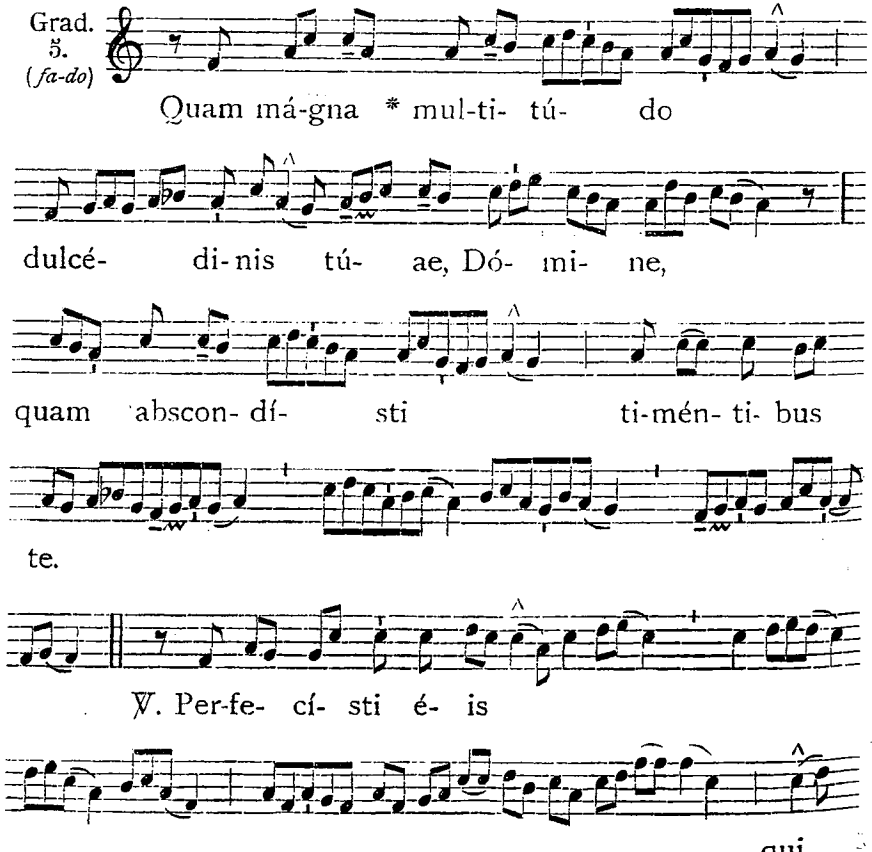




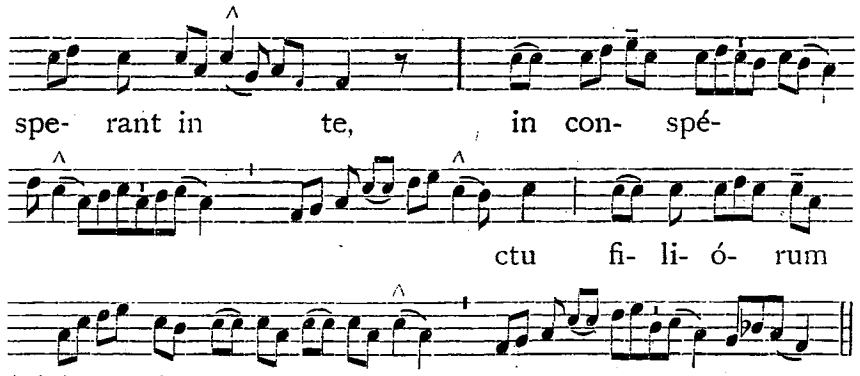


(M.M. ♪ = 160.)

Tract. 8. (*sol-do*)

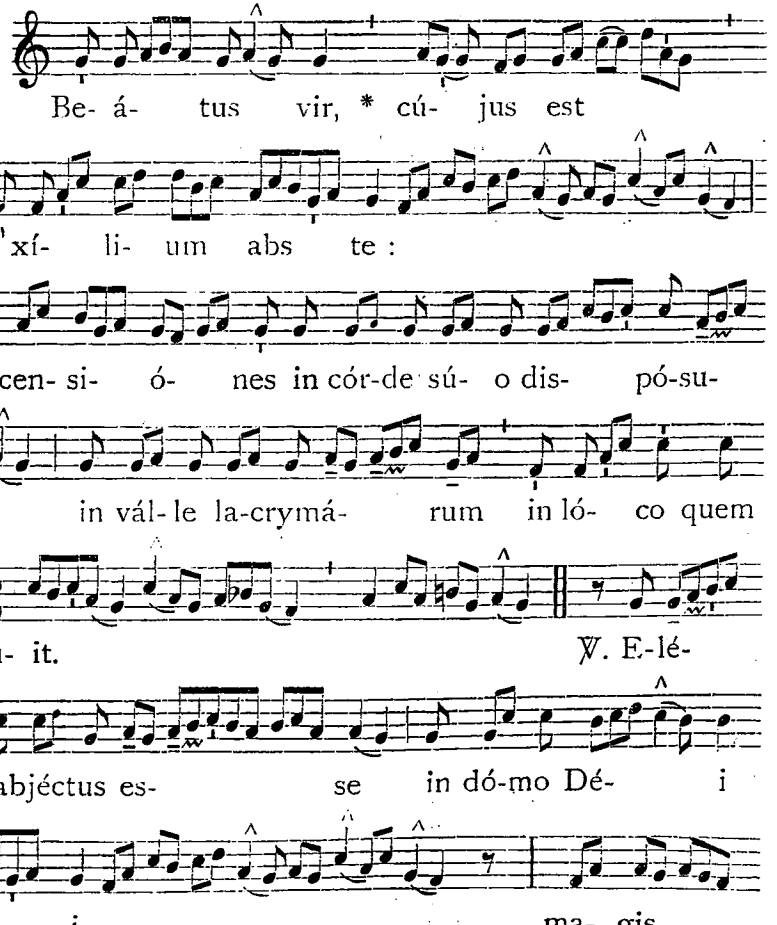

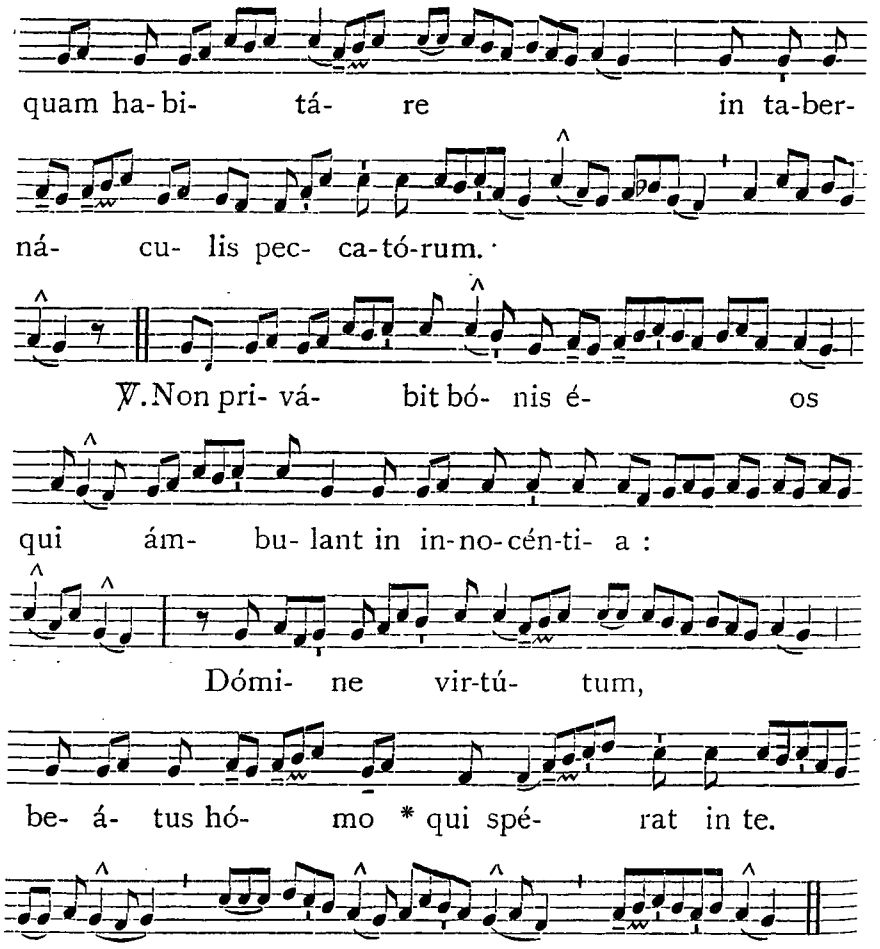


✠ Sequentia sancti Evangelii secundum Marcum. *Marc. 10, 13-21.*

IN illo témpore : Offerébant Jesu párvulos ut tángeret illos. Discípuli autem comminábant offeréntibus. Quos cum vidéret Jesus indígne tulit, et ait illis : Sínite párvulos veníre ad me, et ne prohibuéritis eos : tálium est enim regnum Dei. Amen dico vobis : Quisquis non recéperit regnum Dei velut párvulus, non intrábit in illud. Et compléxans eos et impónens manus super illos, benedicébat eos. Et cum egréssus esset in viam, procúrrens quidam genu flexo ante eum, rogábat : Magíster bone, quid fáciam ut vitam aetérnam percípiam? Jesus autem dixit ei : Quid me dicis bonum? Nemo bonus nisi unus Deus. Praecépta nosti : ne adúlteres, ne occídas, honóra patrem tuum et matrem. At ille respóndens ait illi : Magíster, haec ómnia observávi a juventúte mea. Jesus autem, intúitus eum, diléxit eum, et dixit ei : Unum tibi deest : vade, quaecúmque habes vende, et da paupéribus, et habébis thesáurum in caelo ; et veni, séquere me. Credo.



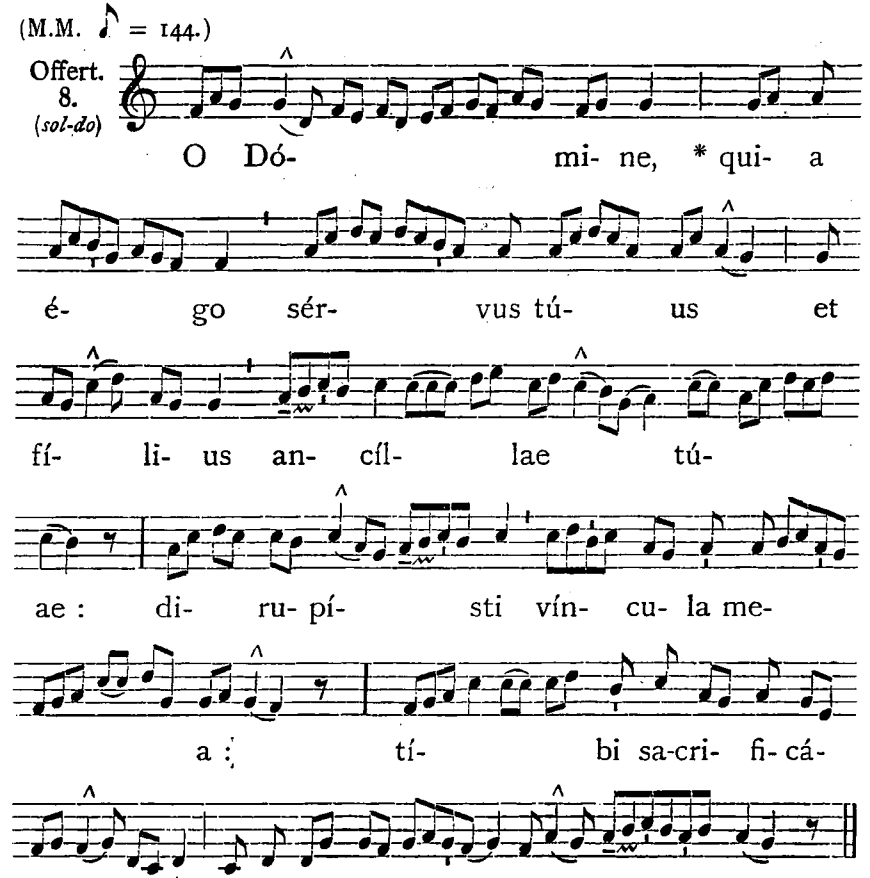


Secreta.

SAlutárem hóstiam in memóriam sancti Gabriélis tibi, Dómine, offeréntes, fac nos sacrifícium mortis tuae rite recólere ; ac méritis perdoléntis Vírginis ejúsdem sacrifícii fructum copióse percípere : Qui vivis.

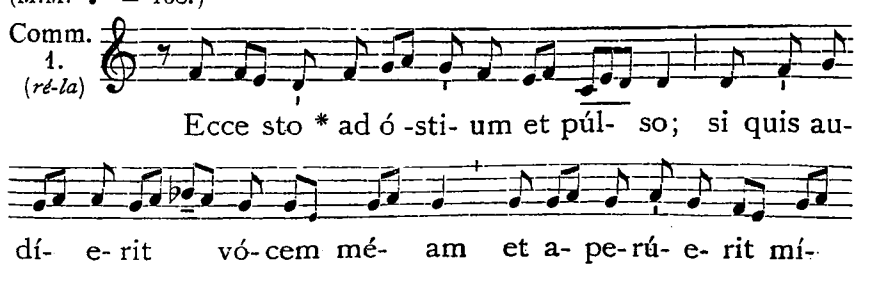

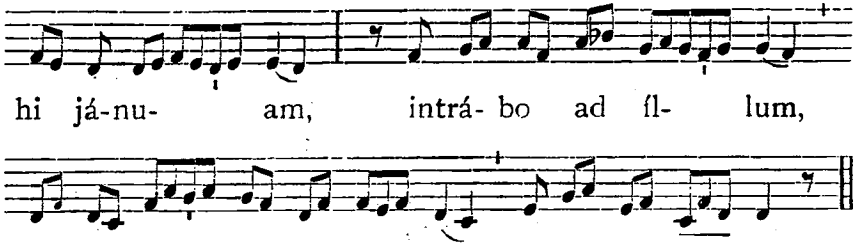


### Postcommunio.

QUas tibi, Dómine, in festivitáte sancti Gabriélis Confessóris tui, pro collátis donis grátias ágimus, súscipe propítius per manus gloriósae semper Vírginis Maríae ex qua carnem illam assumpsísti, cujus in hoc salutári convívio merúimus gustáre dulcédinem : Qui vivis.

IMPRIMATUR. — Tornaci, die 13 Martii 1933.

J. LECOUVET, Vic. Gen.

Omnia jura vindicabimus, et in musicam hanc translationem.

DESCLÉE & SOCII, Tornaci (Belg.).

Imprimé par la Société S. Jean l'Évangéliste, DESCLÉE & Cie, Tournai (Belgique). — 3078

DIE 27. APRILIS.

# S. PETRI CANISII
## Confessoris et Ecclesiae Doctoris. *Duplex.*

### Oratio.

DEus, qui ad tuéndam cathólicam fidem beátum Petrum, Confessórem tuum, virtúte et doctrína roborásti : † concéde propítius : ut ejus exémplis et mónitis errántium corda ad salútem resipíscant, * et fidélium mentes in veritátis confessióne persevérent. Per Dóminum.

### Secreta.

SAnctífica, miséricors Deus, hæc múnera tibi obláta, et Ecclésiæ tuæ, beáto Petro intercedénte, unitátis et pacis propítius dona concéde. Per Dóminum.

### Postcommunio.

SAcrifícium, Dómine, quod in honórem beáti Petri, Confessóris tui atque Doctóris, obtúlimus : fidem nostram, spem et caritátem áugeat, et Ecclésiam tuam nova semper prole lætíficet. Per Dñum.

IMPRIMATUR.

Tornaci, die 23 Julii 1925.

V. CANTINEAU, Vic. Gen.

Imprimé par la Société S. Jean l'Évang., DESCLÉE & Cie. — Tournai (Belg.) — 1044.

Nos 780 C. et 790 C.

DIE 13 MAII.

# S. Roberti Bellarmino

## Episcopi, Confessoris et Ecclesiae Doctoris.

*Duplex.*

*In I. et II. Vesperis. Ant.* O Dóctor... beáte Robérte. *de Communi.*

Oratio.

DEus, qui ad errórum insídias repellêndas et Apostólicae Sedis jura propugnánda, beátum Robértum Pontíficem tuum atque Doctórem mira eruditióne et virtúte decorásti : † ejus méritis et intercessióne concéde : * ut nos in veritátis amóre crescámus et errántium corda ad Ecclésiae tuae rédeant unitátem. Per Dóminum.

Secreta.

HOstias tibi, Dómine, in odórem suavitátis offérimus; et praesta : ut beáti Robérti mónitis et exémplis edócti, per sémitam mandatórum tuórum dilatáto corde currámus. Per Dóminum.

Postcommunio.

SAcraménta, quae súmpsimus, Dómine Deus noster, in nobis fóveant caritátis ardórem : quo beátus Robértus veheménter accénsus, pro Ecclésia tua se júgiter impendébat. Per Dóminum.

---

DIE 15 NOVEMBRIS.

# S. Alberti Magni

## Episcopi, Confessoris et Ecclesiae Doctoris.

*Duplex.*

*In I. et II. Vesperis. Ant.* O Dóctor... beáte Albérte. *de Communi.*

Oratio.

DEus, qui beátum Albértum Pontíficem tuum atque Doctórem, in humána sapiéntia divínae fídei subjiciénda magnum effecísti : † da nobis, quaésumus, ita ejus magistérii inhærére vestígiis, * ut luce perfécta fruámur in cælis. Per Dóminum.

Secreta.

SAcrifíciis praeséntibus, Dómine, quaésumus, inténde placátus : ut quod Passiónis Fílii tui Dómini nostri mystério gérimus, beáti Albérti intercessióne et exémplo, pio consequámur afféctu. Per eúmdem Dóminum.

Postcommunio.

PER haec sancta quae súmpsimus, ab hóstium nos, Dómine, impugnatióne defénde : et intercedénte beáto Albérto, Confessóre tuo atque Pontífice, perpétua pace respiráre concéde. Per Dóminum.

IMPRIMATUR. — Tornaci, die 25 Maii 1932.
J. LECOUVET, Vic. Gen.

Imprimé par la Société S. Jean l'Évangéliste, DESCLÉE & Cie, Tournai (Belg.). — 2937

N° 790 C.

DIE 9 AUGUSTI.

## S. Joannis Mariae Vianney Confessoris.

*Duplex.* (m. t. v.)

Oratio.

OMnípotens et miséricors Deus, qui sanctum Joánnem Maríam pastoráli stúdio et jugi oratiónis ac poeniténtiae ardóre mirábilem effecísti : † da, quaésumus; ut, ejus exémplo et intercessióne, ánimas fratrum lucrári Christo, * et cum eis aetérnam glóriam cónsequi valeámus. Per eúmdem Dóminum.

*Secreta et Postcommunio e Missa* Os jústi. 1052.

---

DIE 19 AUGUSTI.

## S. Joannis Eudes Confessoris. *Duplex.*

Oratio.

DEus, qui beátum Joánnem Confessórem tuum, ad cultum sacrórum Córdium Jesu et Maríae rite promovéndum, mirabíliter inflammásti, et per eum novas in Ecclésia tua famílias congregáre voluísti : † praesta quaésumus; ut cujus pia mérita venerámur, * virtútum quoque instruámur exémplis. Per eúmdem.

*Secreta et Postcommunio e Missa* Os jústi. 1052.

---

DIE 3 OCTOBRIS.

## S. Teresiae a Jesu Infante Virginis. *Duplex.*

Oratio.

DOmine, qui dixísti : Nisi efficiámini sicut párvuli, non intrábitis in regnum caelórum : † da nobis, quaésumus; ita sanctae Terésiae Vírginis in humilitáte et simplicitáte cordis vestígia sectári, * ut praémia consequámur aetérna : Qui vivis.

Secreta.

SAcrifícium nostrum tibi, Dómine, quaésumus, sanctae Terésiae Vírginis tuae precátio sancta concíliet : ut in cujus honóre solémniter exhibétur, ejus méritis efficiátur accéptum. Per Dóminum.

Postcommunio.

ILlo nos, Dómine, amóris igne caeléste mystérium inflámmet : quo sancta Terésia Virgo tua se tibi pro homínibus caritátis víctimam devóvit. Per Dóminum.

---

IMPRIMATUR. — Tornaci, die 31 Julii 1928.
V. CANTINEAU, Vic. Gen.

Imprimé par la Société S. Jean l'Évangéliste, DESCLÉE ET CIE. — Tournai (Belgique). — 2196.

N° 2626.

31 MAI.

# FÊTE DE LA B VIERGE MARIE
## MÉDIATRICE DE TOUTES GRÂCES.

*Double majeur.*

*(En Belgique : Double de II. Classe.)*

### AUX I. VÊPRES.

*Tout comme aux II. Vêpres*, 12, *excepté ce qui suit :*

A Magnif.
Ant. 1. f
(*ré-la*)

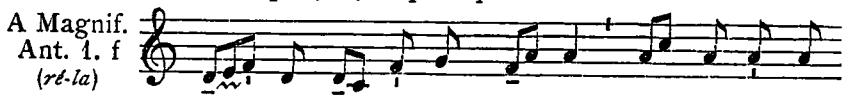

Ec- ce Dó- mi-nus mé- us * ó-mni- a mí-

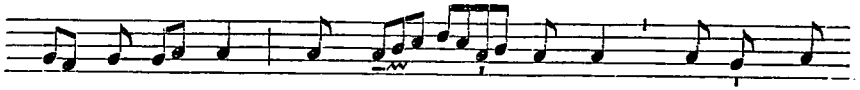

hi trá- di- dit, nec quíd- quam est quod in mé-

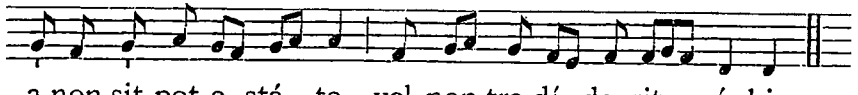

a non sit pot-e- stá- te, vel non tra-dí- de- rit mí- hi.

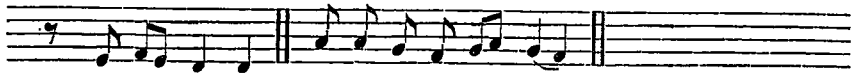

*T. P.* Alle- lú- ia. E u o u a e.

*Cant.* Magníficat. 1. f. — *Oraison.* Dómine Jesu Christe. 4.

### A LAUDES.

*Antiennes* Benedictiónem. *des Vêpres*, 12. *Psaumes des Fêtes.*
*Capitule.* Omnes sitiéntes. 13.

(M.M. ♪ = 160.)

Hymne
1.
(*ré-la*)

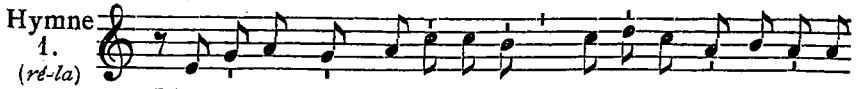

1. Ma-rí- a quae mortá- li- um Pré-ces amánter éxci-

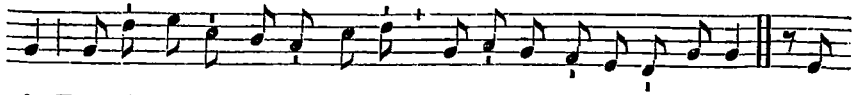

pis, Ro-gámus ecce súppli-ces, Nó-bis ad-ésto pérpe- tim. 2. Ad-

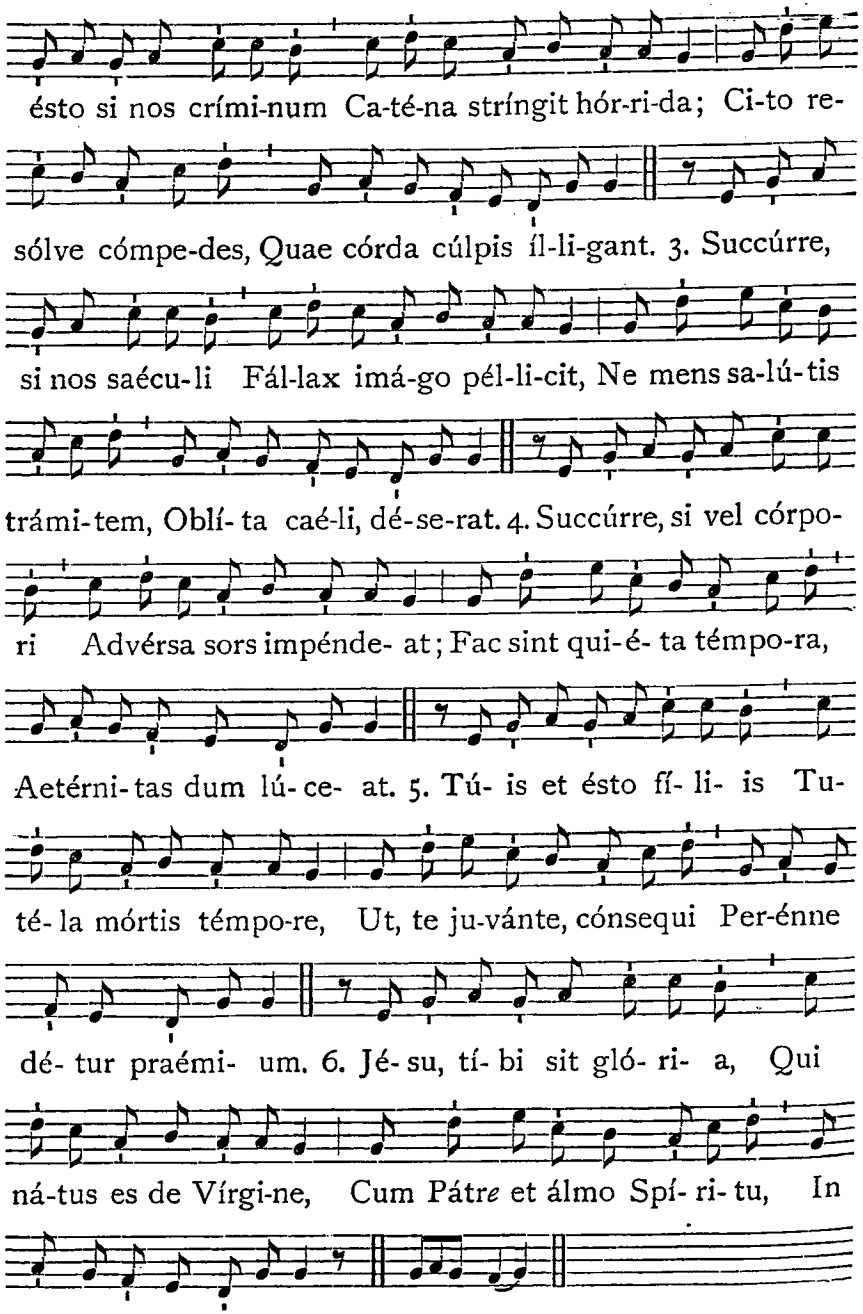


℣. Ora pro nóbis, Mediátrix nóstra potentíssima. *T. P.* Allelúia.
℟. Ut digni efficiámur promissiónibus Christi. *T. P.* Allelúia.



Ad Bened.
Ant. 4. A*
(*la-ré*)

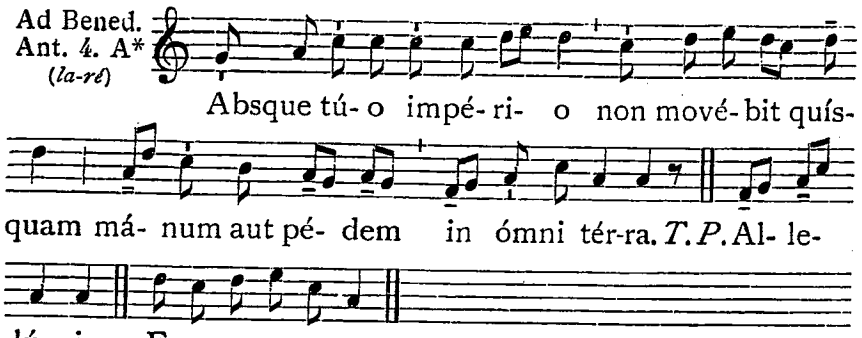


*Oraison.* Dómine Jesu Christe. 4.

A TIERCE.

*Ant.* In aetérnum. 12. *Capitule.* Omnes sitiéntes. *des Vêpres*, 13.

℟. br.
6.
(*fa-la*)

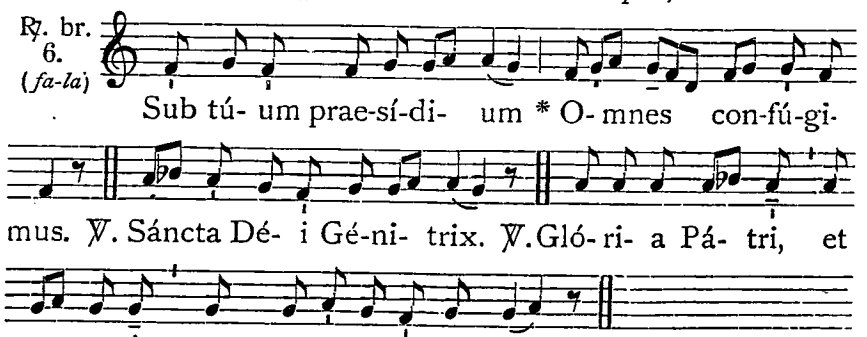


℣. Nóstras deprecatiónes ne despícias. ℟. In necessitátibus nóstris.

**Au Temps Pascal.**

℟. br.
6.
(*fa-la*)

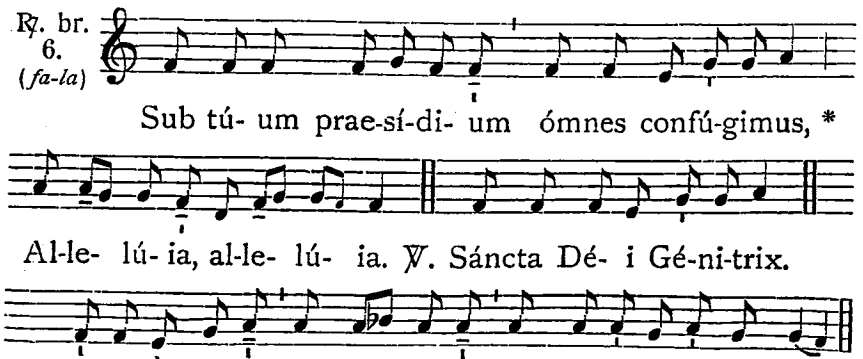


℣. Nóstras deprecatiónes ne despícias, allelúia.
℟. In necessitátibus nóstris, allelúia.

## A LA MESSE.

(M.M. ♪ = 152.)

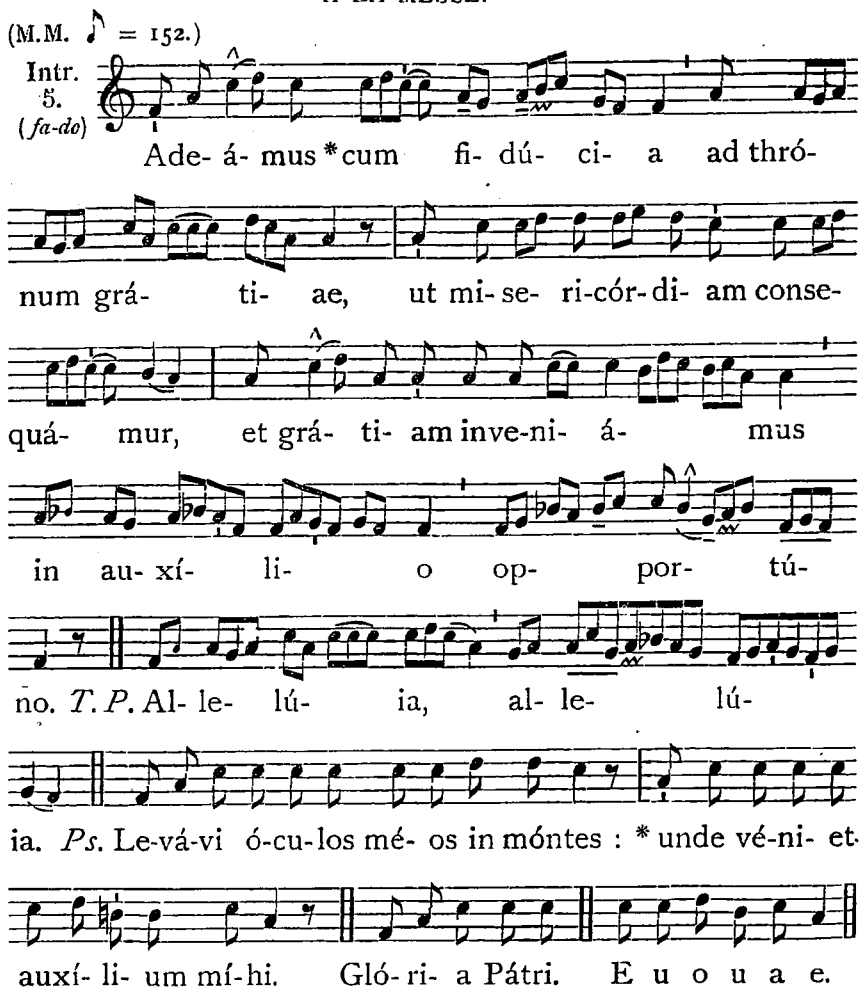


### Collecte.

DOmine Jesu Christe, noster apud Patrem mediátor, qui beatíssimam Vírginem matrem tuam, matrem quoque nostram et apud te mediatrícem constitúere dignátus es : † concéde propítius; ut quisquis ad te beneficia petitúrus accésserit, * cuncta se per eam impetrásse laetétur : Qui vivis et regnas cum eódem Deo Patre.

*Mémoire de Sainte Angèle de Mérici, Vierge.*

### Oraison.

DEus, qui novum per beátam Angelam sacrárum Vírginum collégium in Ecclésia tua floréscere voluísti : da nobis, ejus intercessióne, angélicis móribus vívere; ut, terrénis ómnibus abdicátis, gáudiis pérfrui mereámur aetérnis. (Per Dóminum.)



*Puis (aux Messes basses seulement en Belgique), mémoire de Sainte Pétronille, Vierge.*

### Oraison.

EXáudi nos, Deus, salutáris noster : ut, sicut de beátae Petronillae Vírginis tuae festivitáte gaudémus; ita piae devotiónis erudiámur affectu. Per Dñum.

### Lectio Isaiae Prophetae. *Is. 55, 1-3 et 5.*

OMnes sitiéntes, veníte ad aquas : et qui non habétis argéntum, properáte, émite et comédite : veníte, émite absque argénto, et absque ulla commutatióne vinum et lac. Quare appénditis argéntum non in pánibus et labórem vestrum non in saturitáte? Audíte audiéntes me, et comédite bonum, et delectábitur in crassitúdine ánima vestra. Inclináte aurem vestram, et veníte ad me : audíte, et vivet ánima vestra. Ecce gentem, quam nesciébas, vocábis : et gentes, quae te non cognovérunt, ad te current propter Dóminum, Deum tuum, et Sanctum Israel, qui glorificávit te.

(M.M. ♪ = 152.)

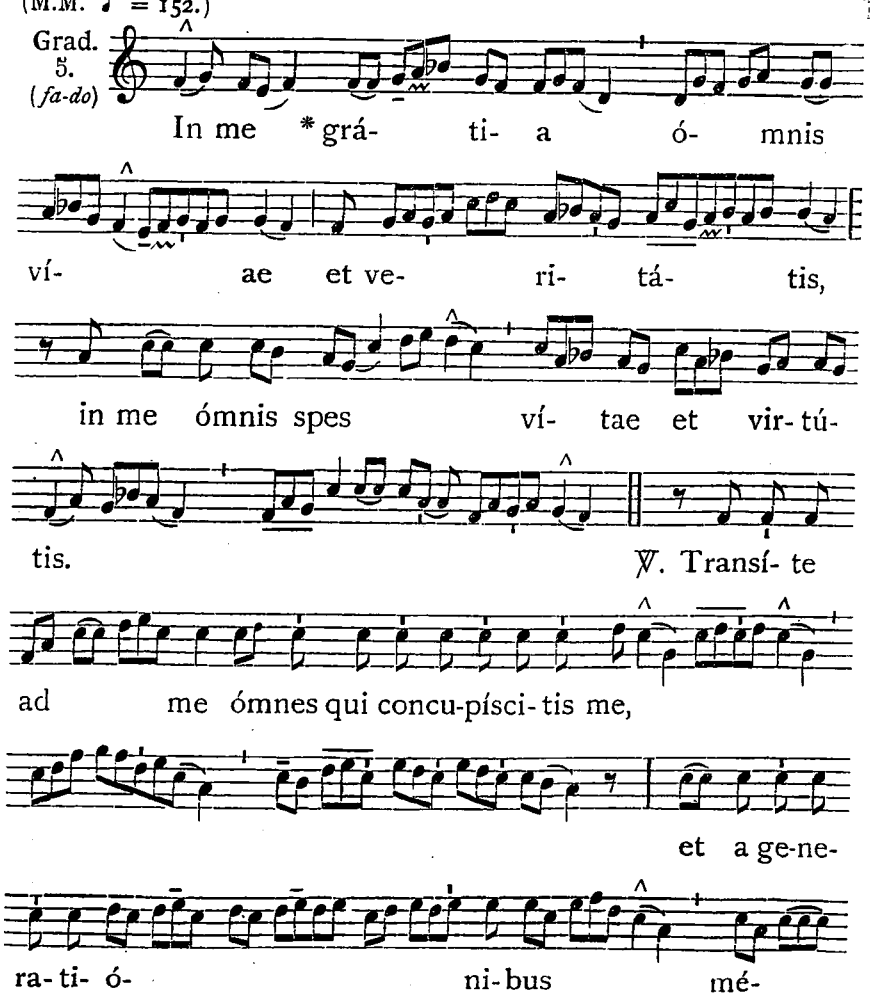

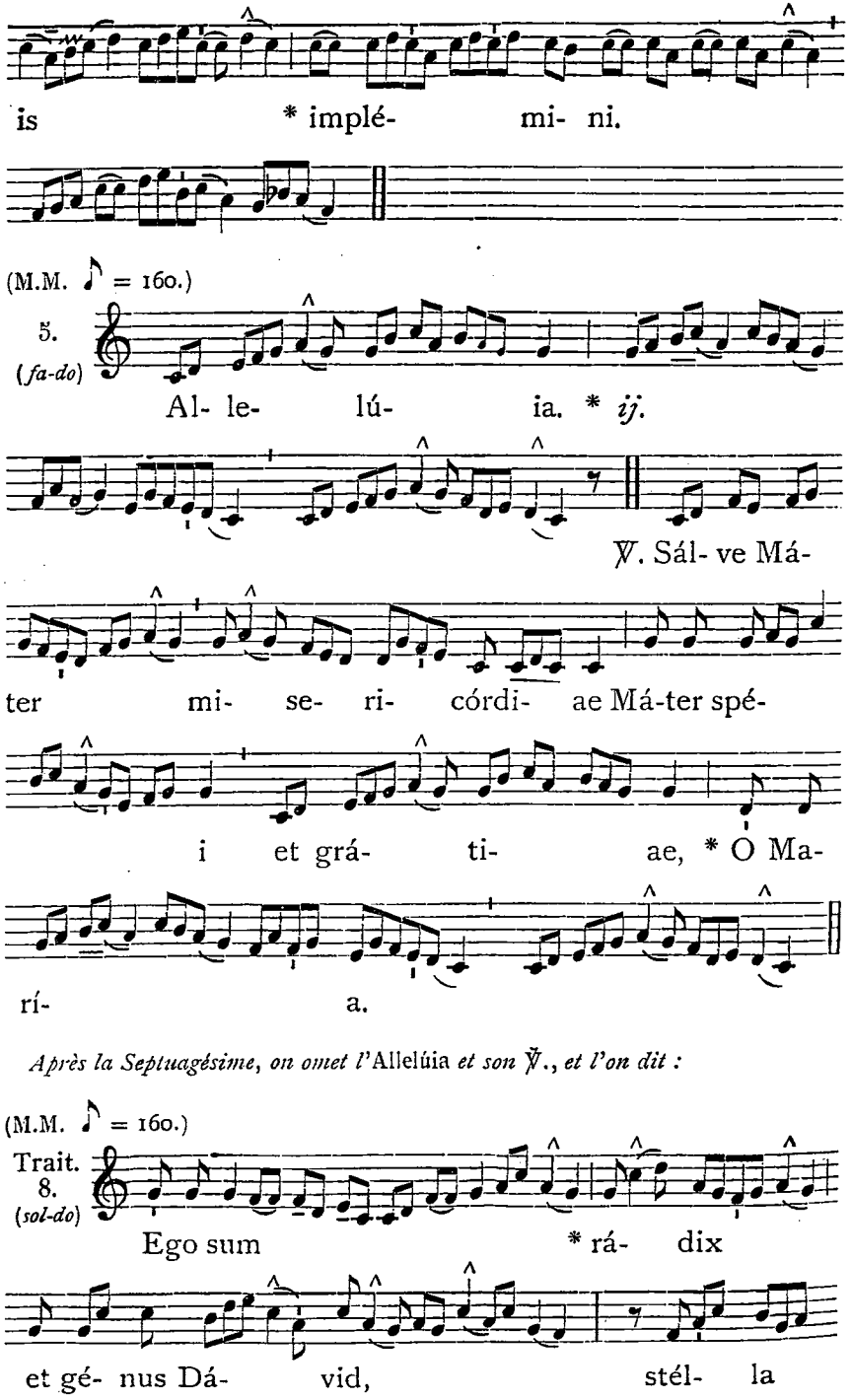


*Après la Septuagésime, on omet l'*Allelúia *et son ℣., et l'on dit :*






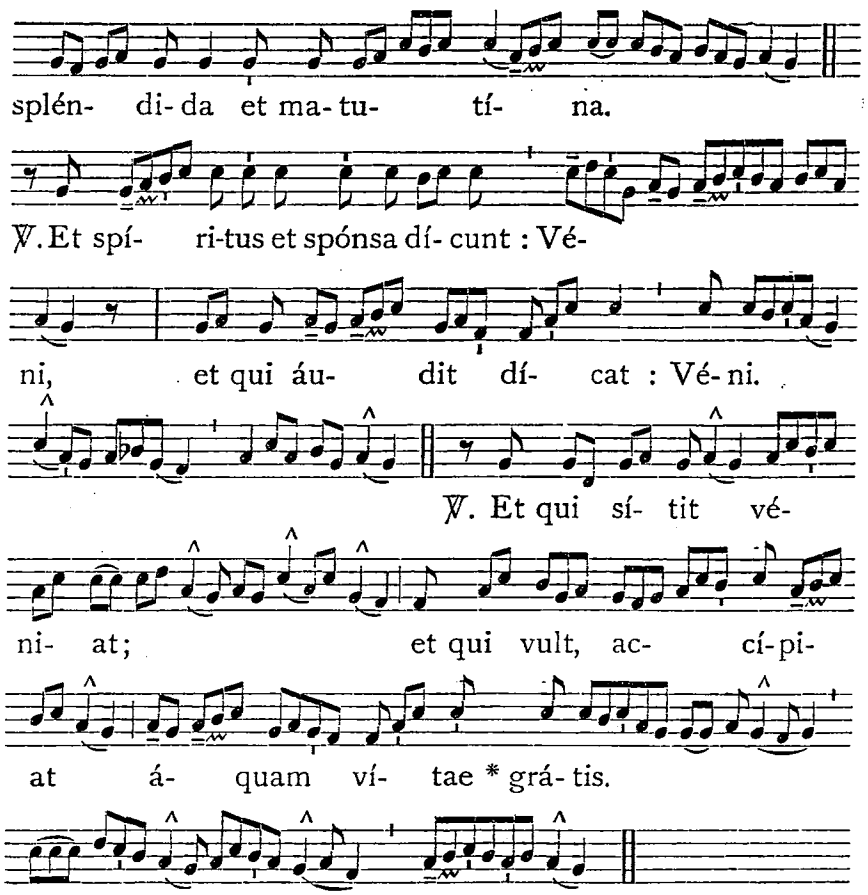


*Au Temps Pascal :*

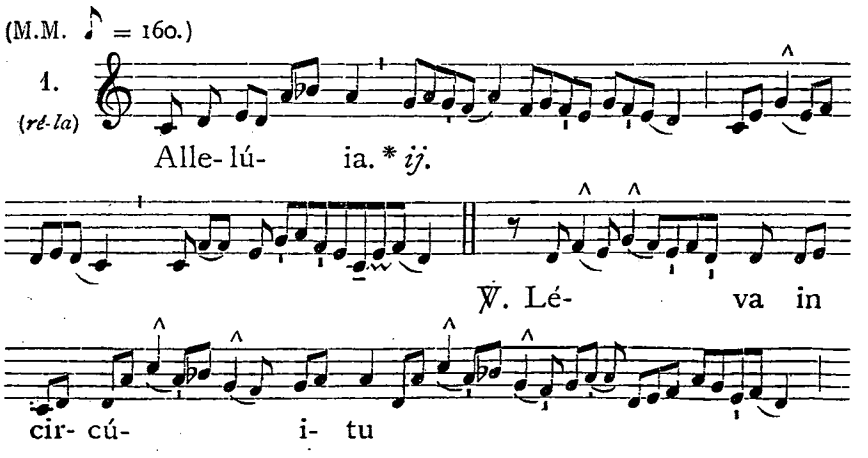

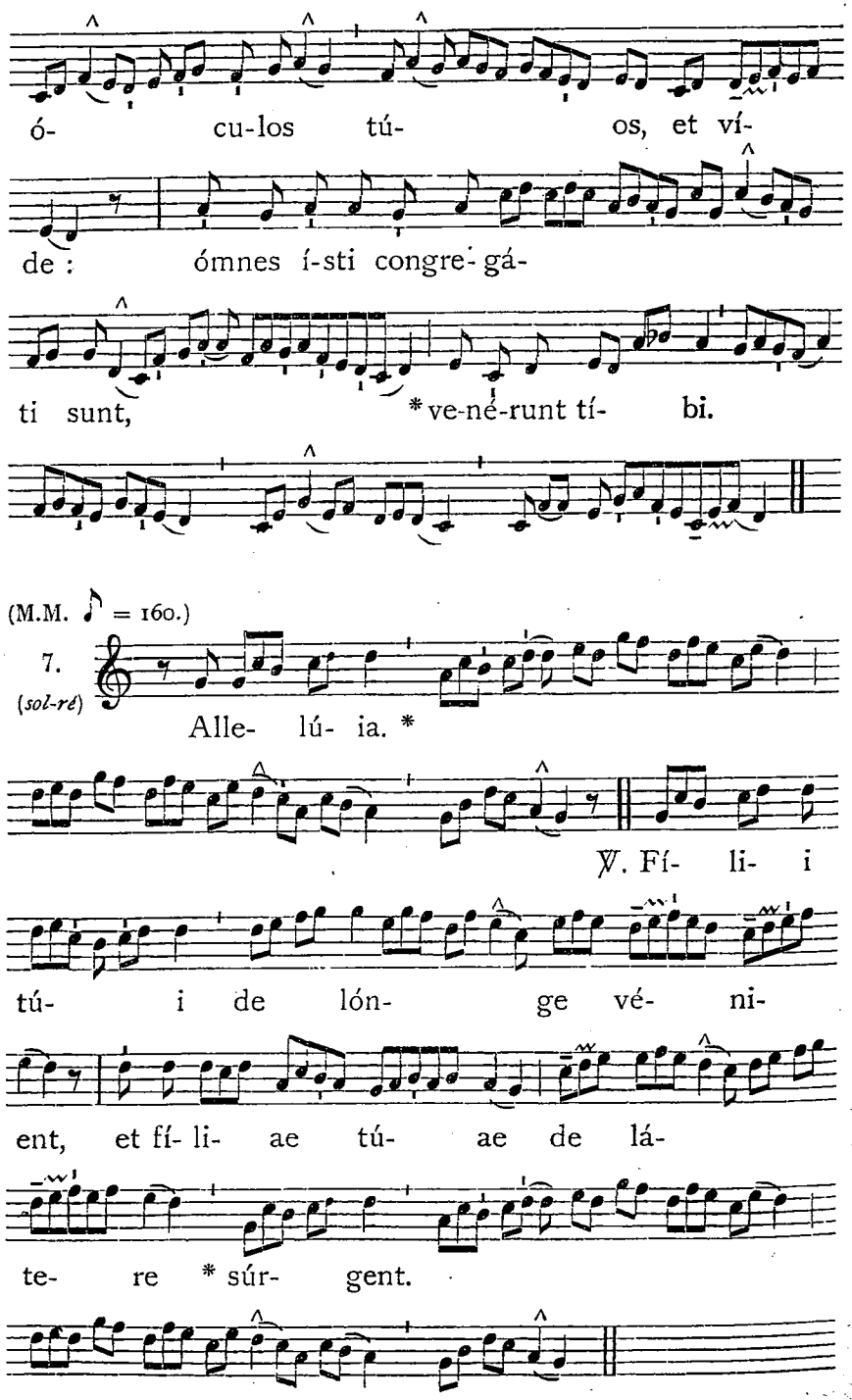




## ✠ Sequentia sancti Evangelii secundum Joannem.

*Joann. 19, 25-27.*

IN illo témpore : Stabant juxta crucem Jesu mater ejus, et soror matris ejus María Cléophae, et María Magdaléne. Cum vidísset ergo Jesus matrem et discípulum stantem, quem diligébat, dicit matri suae : Múlier, ecce fílius tuus. Deínde dicit discípulo : Ecce mater tua. Et ex illa hora accépit eam discípulus in sua. Credo.




### Secrète.

MAtris tuae ac Mediatrícis nostrae précibus, Dómine, quaésumus, haec hostiárum oblátio nosmetípsos, tua grátia largiénte, tibi perficat munus aetérnum : Qui vivis.

### Pour S. Angèle. Secrète.

HOstia, Dómine, quam tibi beátae Angelae memóriam recoléntes offérimus, et nostrae pravitátis véniam implóret, et grátiae tuae nobis dona conciliet. (Per Dóminum.)

### Pour S. Pétronille. Secrète.

ACcépta tibi sit, Dómine, sacrátae plebis oblátio pro tuórum honóre Sanctórum : quorum se méritis de tribulatióne percepísse cognóscit auxílium. Per Dóminum.

*Préface de la B. V. M.* Et te in festivitáte.

(M.M. ♪ = 160.)

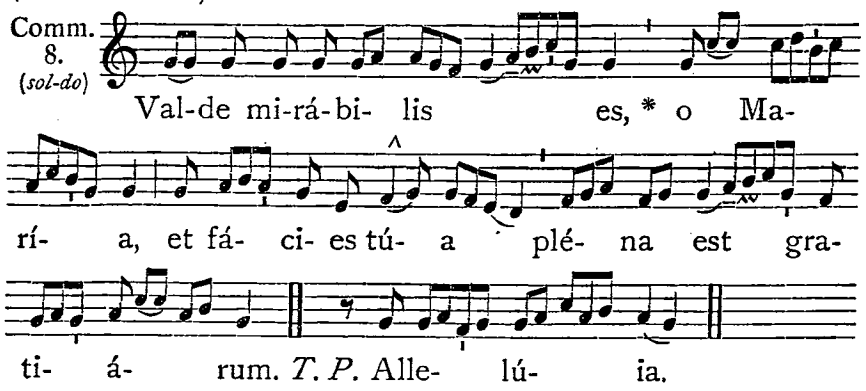


### Postcommunion.

SUbvéniat nobis, Dómine, beátae Maríae Matris tuae ac nostrae Mediatrícis orátio : ut per haec sacrosáncta commércia, tua grátia largiénte, ad redemptiónis aetérnae proficiámus augméntum : Qui vivis et regnas.

### Pour S. Angèle. Postcommunion.

GAelésti alimónia refécti, súpplices te, Dómine, deprecámur : ut beátae Angelae précibus et exémplo, ab omni labe mundáti, et córpore tibi placeámus et mente. (Per Dóminum).

### Pour S. Pétronille. Postcommunion.

SAtiásti, Dómine, famíliam tuam munéribus sacris : ejus, quaésumus, semper interventióne nos réfove, cujus solémnia celebrámus. Per Dóminum.

### A SEXTE.

*Ant.* Benedícam te. 12.

### Capitule. *Is. 55, 2-3.*

AUdíte audiéntes me, et comédite bonum, et deléctábitur in crassitúdine ánima vestra. Inclináte aurem vestram, et veníte ad me : audite, et vívet ánima vestra.

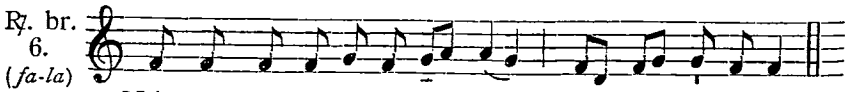


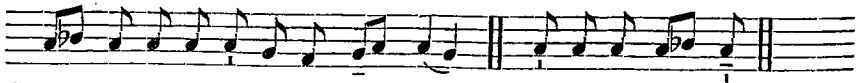


℣. A perículis cúnctis líbera nos semper.
℟. Vírgo gloriósa et benedícta

### Au Temps Pascal.

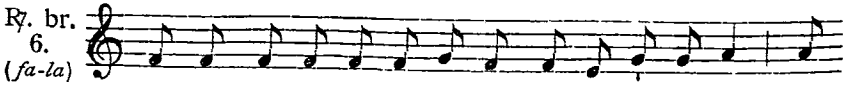




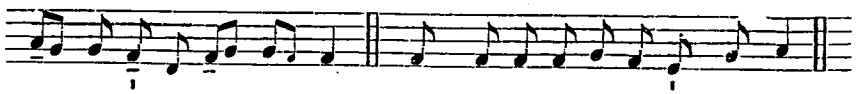


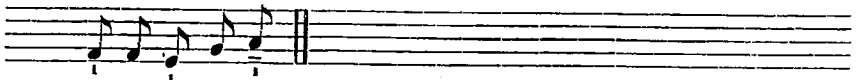


℣. A perículis cúnctis líbera nos semper, allelúia.
℟. Vírgo gloriósa et benedícta, allelúia.

### A NONE.

*Ant.* Recordáre. 13.

### Capitule. *Is. 55, 5.*

ECce gentem, quam nesciébas, vocábis : et gentes, quae te non cognovérunt, ad te current propter Dóminum Deum tuum, et Sanctum Israël, quia glorificávit te.

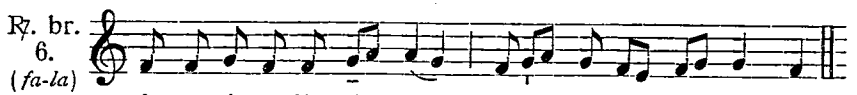





℣. Eia ergo advocáta nóstra.
℟. Misericórdes óculos túos ad nos convérte.

### Au Temps Pascal.

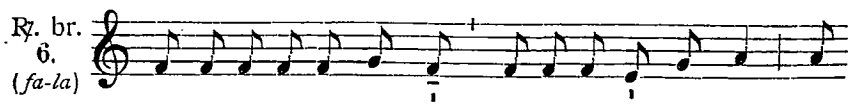


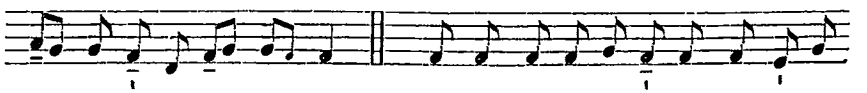


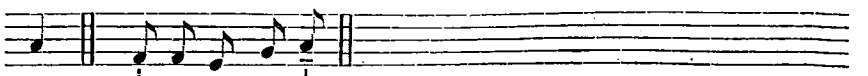


℣. Eia ergo advocáta nóstra, allelúia.
℟. Misericórdes óculos túos ad nos convérte, allelúia.

## AUX II. VÊPRES.

*Psaumes.* 1. Dixit Dóminus. 7. a. — 2. Laudáte púeri. 1. f. — 3. Laetátus sum. 4. A*. — 4. Nisi Dóminus. 5. A. — 5. Láuda Jerúsalem. 3. a².

1. Ant. 7. a (*sol-ré*)



Be-ne-di-ctí- ó-nem * ómni- um génti- um dé-

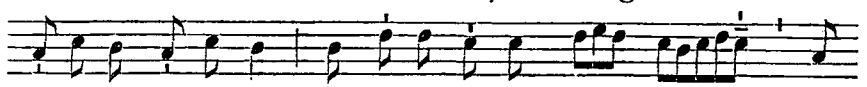

dit íl-li Dó-mi-nus, et testaméntum sú- um con-

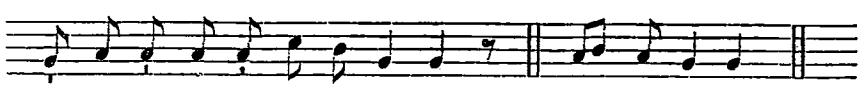

firmá- vit su-per cá-put é- jus. *T. P.* Al- le- lú- ia.

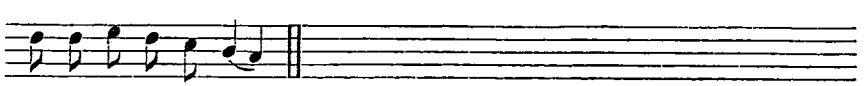

E u o u a e.

2. Ant. 1. f (*ré-la*)

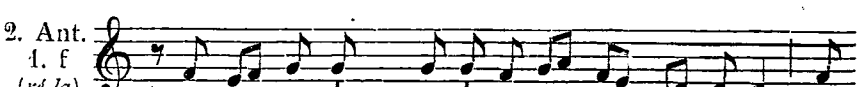

In ae-térnum * mi- se-ri-cór- di- a é- jus, et

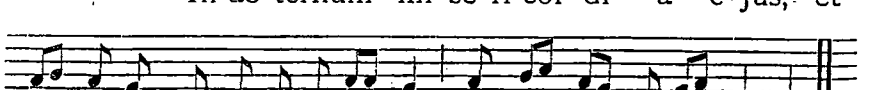

usque in ge-ne-ra-ti- ó- nem et ge- ne- ra-ti- ó-nem.

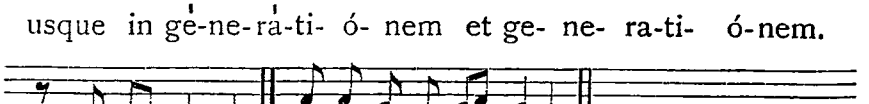

*T.P.* Alle- lú- ia. E u o u a e.

3. Ant. 4. A* (*la-ré*)

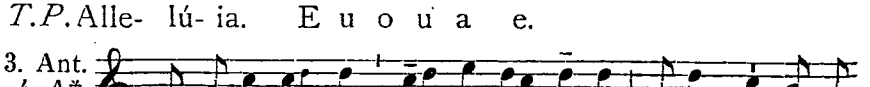

Be-ne-dí-cam te * in ví- ta mé- a, et in nómi-ne

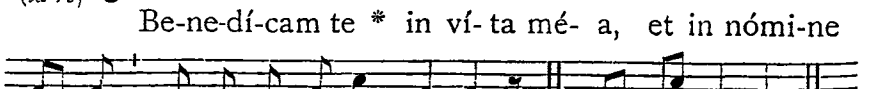

tú- o le-vá-bo má-nus mé- as. *T. P.* Al- le- lú- ia.

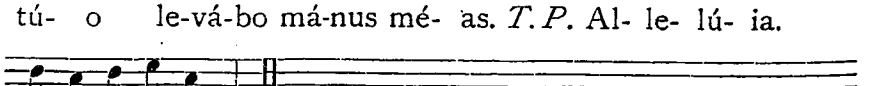

E u o u a e.



4. Ant. 5. A (*fa-do*)

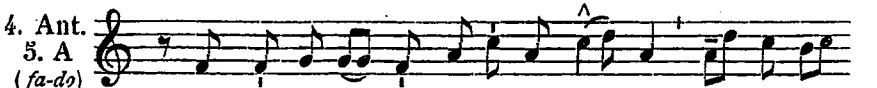

Non pe-percí- sti * á-nimae tú- ae, pro-pter an-

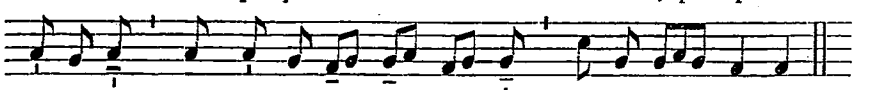

gústi- as et tri-bu-la- ti- ó- nem gé-ne-ris tú- i.

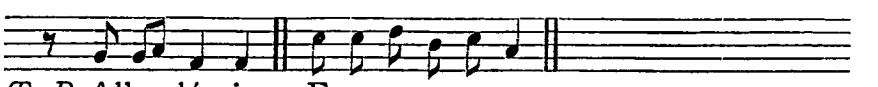

*T. P.* Alle- lú- ia. E u o u a e.

5. Ant. 3. a 2 (*mi-do*)

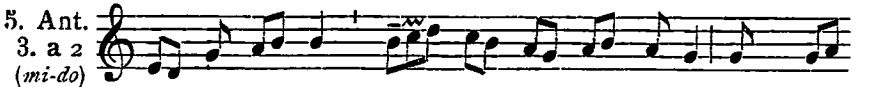

Re- cordá- re * Vír- go Má- ter Dé- i, dum sté-

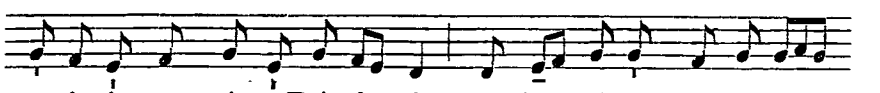

te-ris in conspéctu Dómi- ni, ut lo-quá-ris pro nó-bis

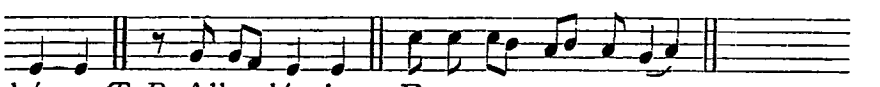

bó-na. *T. P.* Alle- lú- ia. E u o u a e.

**Capitule.** *Is. 55, 1.*

OMnes sitiéntes, veníte ad aquas; † et qui non habétis argéntum, properáte, émite et comédite; * veníte, émite absque argénto, et absque ulla commutatióne vinum et lac.

*Hymne.* Ave máris stélla.

℣. Ora pro nóbis, Mediátrix nóstra potentíssima. *T. P.* Allelúia.
℟. Ut digni efficiámur promissiónibus Christi. *T. P.* Allelúia.

A Magnif. Ant. 7. a (*sol-ré*)

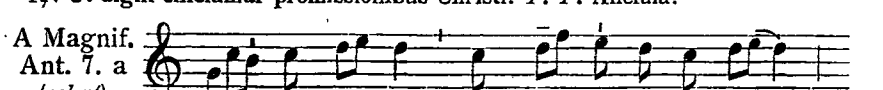

Sá- lus nóstra * in má- nu tú- a est :

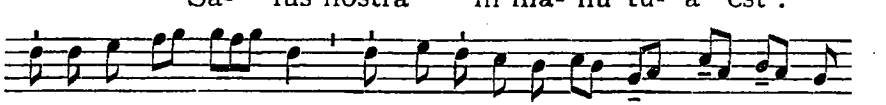

réspi-ce nos tan- tum, et laéti servi- é- mus Ré- gi Dó-

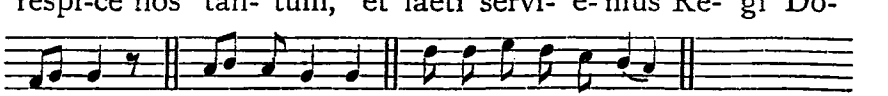

mi- no. *T. P.* Al- le-lú- ia. E u o u a e.

*Cant.* Magníficat. 7. a. — *Oraison.* Dómine Jesu Christe. 4.



IMPRIMATUR. — Tornaci, die 5 Novembris 1924.
V. CANTINEAU, Vic. Gen.

Tous droits réservés sur la transcription en notation musicale.

Imprimé par la Société S. Jean l'Évangéliste, DESCLÉE ET CIE. — Tournai (Belgique).
2226.

JEUDI APRÈS L'OCTAVE DU SAINT SACREMENT.

# FÊTE DU CŒUR EUCHARISTIQUE DE JÉSUS.

*Double majeur.*

## AUX I. VÊPRES.

*Comme aux II. Vêpres*, 9, *excepté :*

(M.M. ♪ = 144.)

Hymne
4.
(*mi-la*)

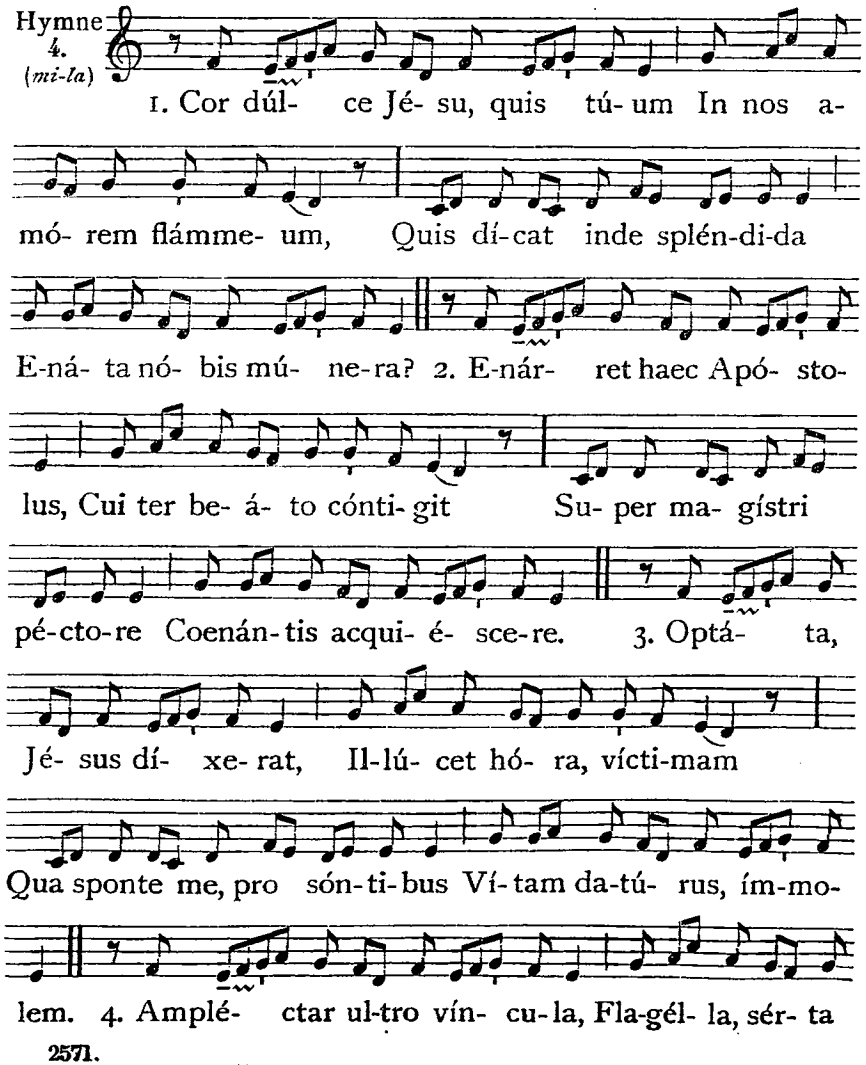

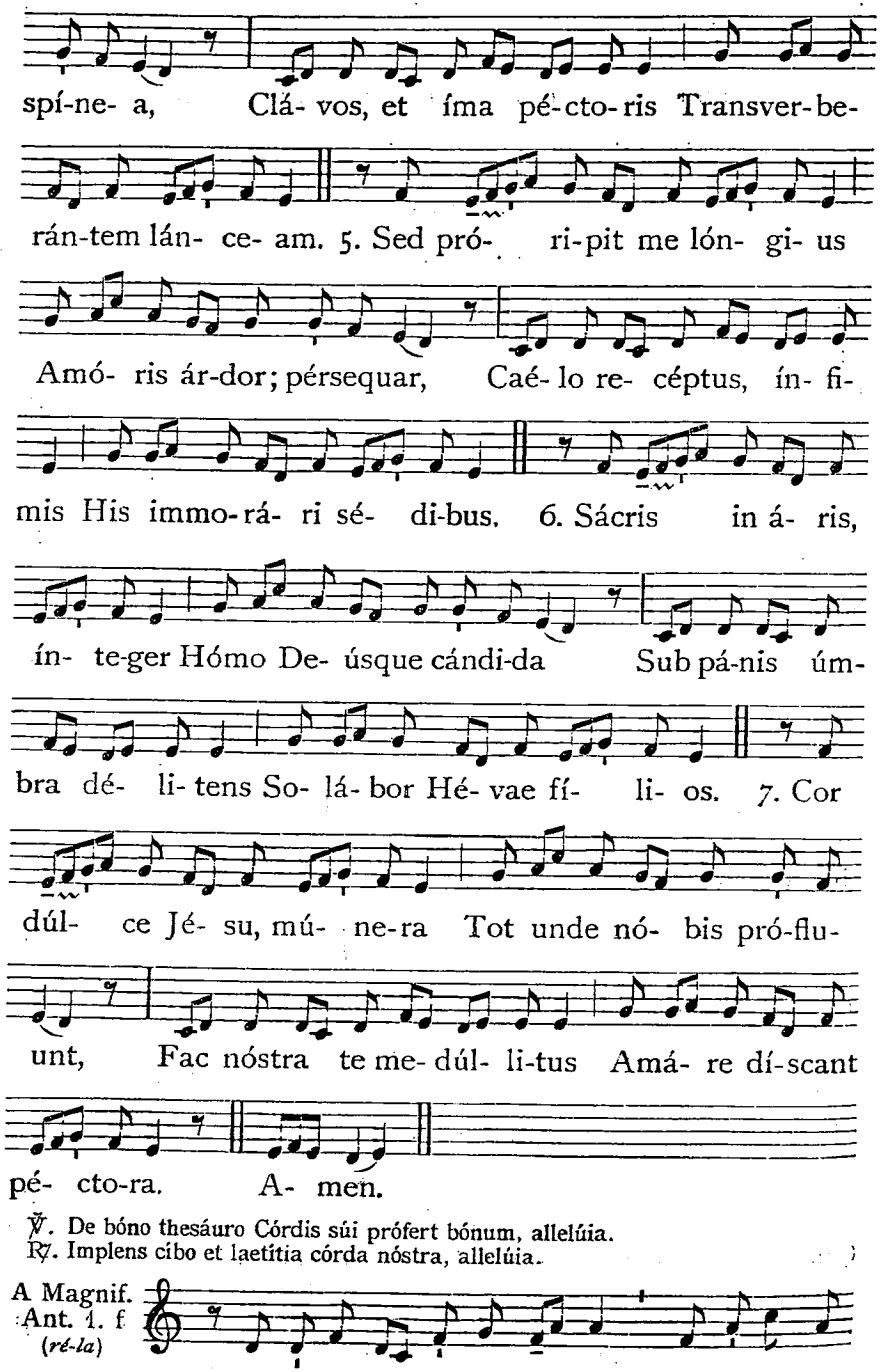


℣. De bóno thesáuro Córdis súi prófert bónum, allelúia.
℟. Implens cibo et laetítia córda nóstra, allelúia.






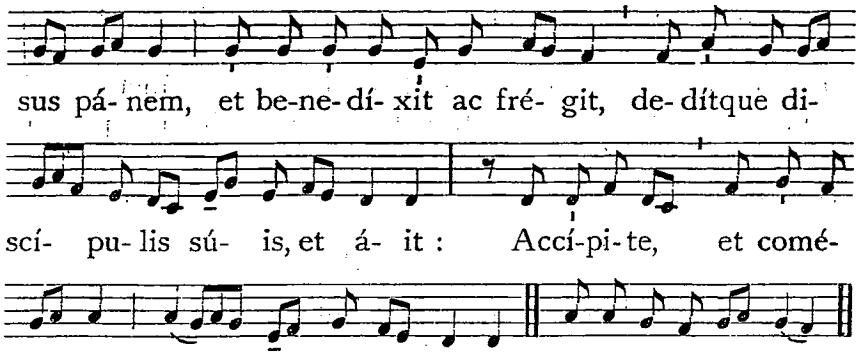


*Oraison de la Messe*, 4.

A LA MESSE.

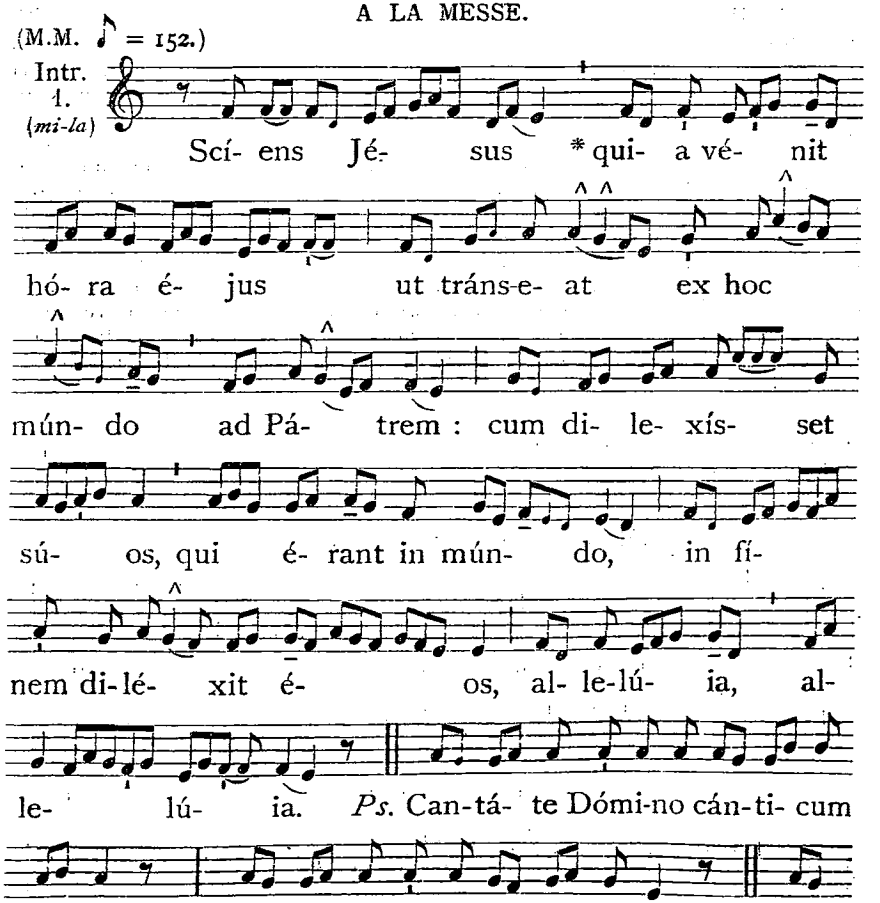

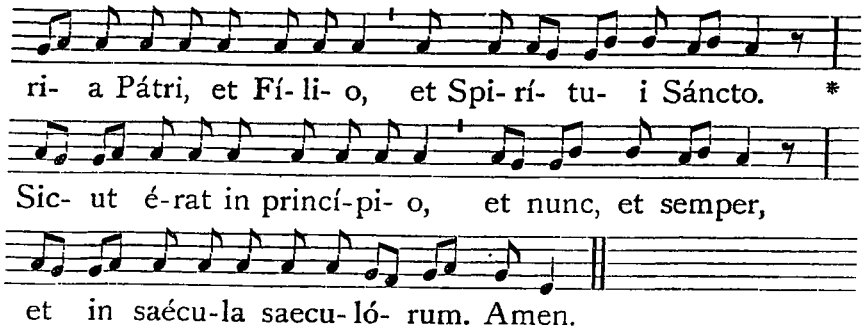


### Oraison.

DOmine Jesu Christe, qui divítias amóris tui erga hómines effúndens Eucharístiae Sacraméntum condidísti : † da nobis, quaésumus; ut amantíssimum Cor tuum dilígere, * et tanto Sacraménto digne semper uti valeámus : Qui vivis.

### Lectio Epistolae beati Pauli Apostoli ad Ephesios. *Ephes. 3, 8-19.*

FRatres : Mihi ómnium sanctórum mínimo data est grátia haec, in géntibus evangelizáre investigábiles divítias Christi, et illumináre omnes, quae sit dispensátio sacraménti abscónditi a saéculis in Deo, qui ómnia creávit; ut innotéscat principátibus et potestátibus caeléstibus per ecclésiam, multifórmis sapiéntia Dei, secúndum praefinitiónem saeculórum, quam fecit in Christo Jesu Dómino nostro : in quo habémus fidúciam, et accéssum in confidéntia per fidem ejus. Propter quod peto ne deficiátis tribulatiónibus meis pro vobis; quae est glória vestra. Hujus rei grátia flecto génua mea ad Patrem Dómini nostri Jesu Christi, ex quo omnis patérnitas in caelis et in terra nominátur, ut det vobis secúndum divítias glóriae suae, virtúte corroborári per Spíritum ejus in interiórem hóminem, Christum habitáre per fidem in córdibus vestris : in caritáte radicáti et fundáti, ut possítis comprehéndere cum ómnibus sanctis, quae sit latitúdo, et longitúdo, et sublimitas, et profúndum : scire étiam supereminéntem sciéntiae caritátem Christi, ut impleámini in omnem plenitúdinem Dei.

(M.M. ♪ = 152.)

Grad. 5. (*fa-do*)

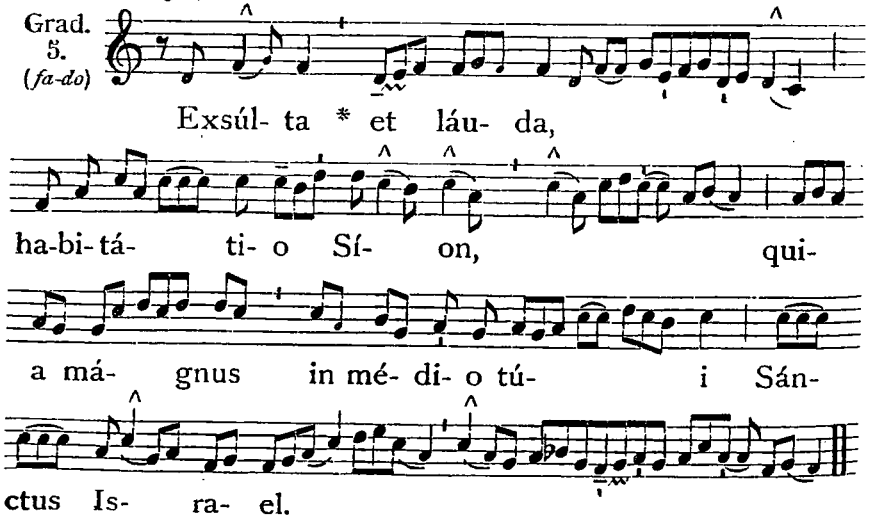




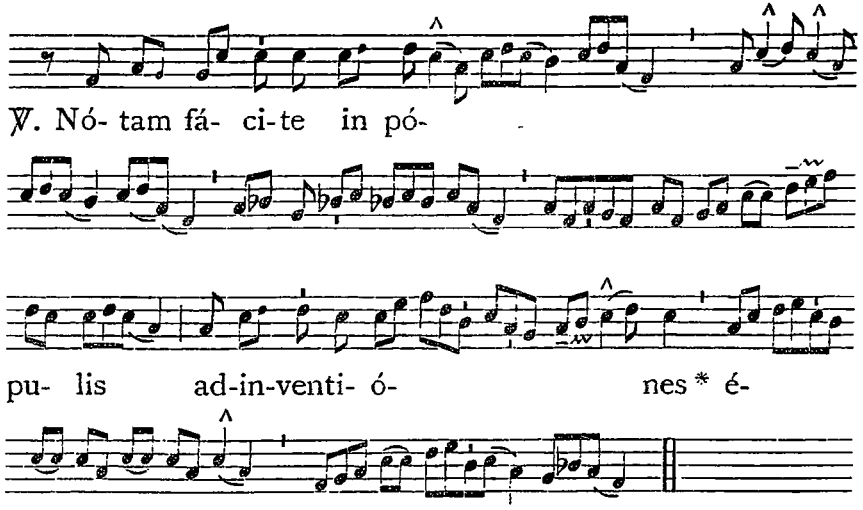


(M.M. ♪ = 160.)

3. (*mi-do*)

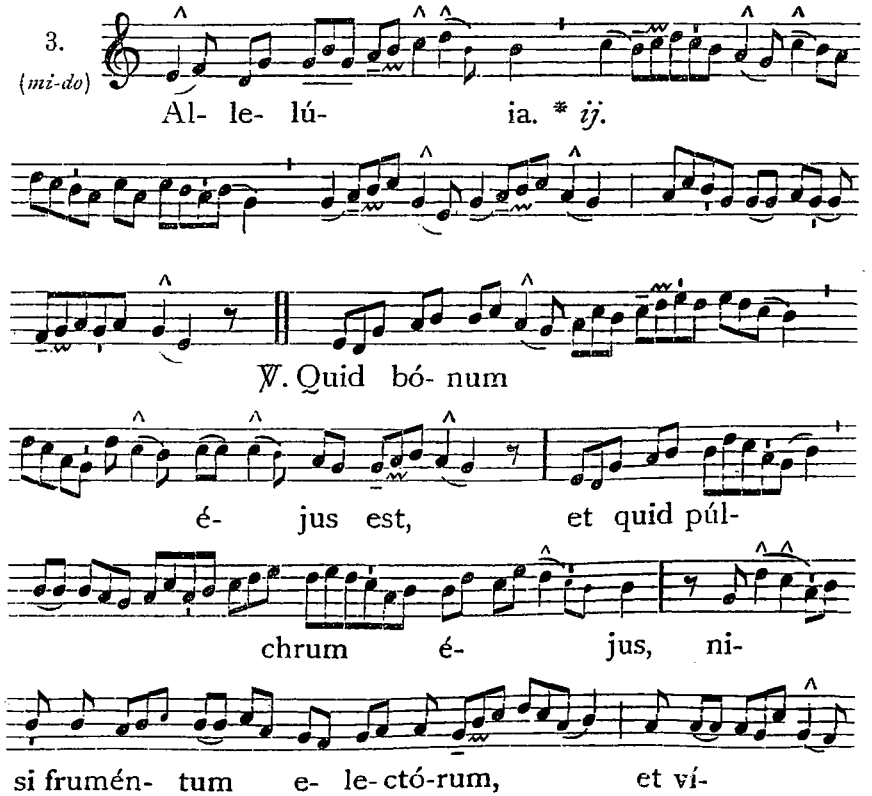

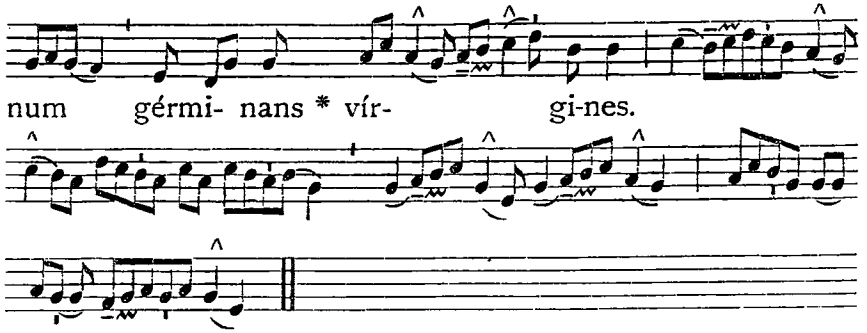


*Après la Septuagésime, au lieu de l'*Allelúia *et de son ℣., on dit :*

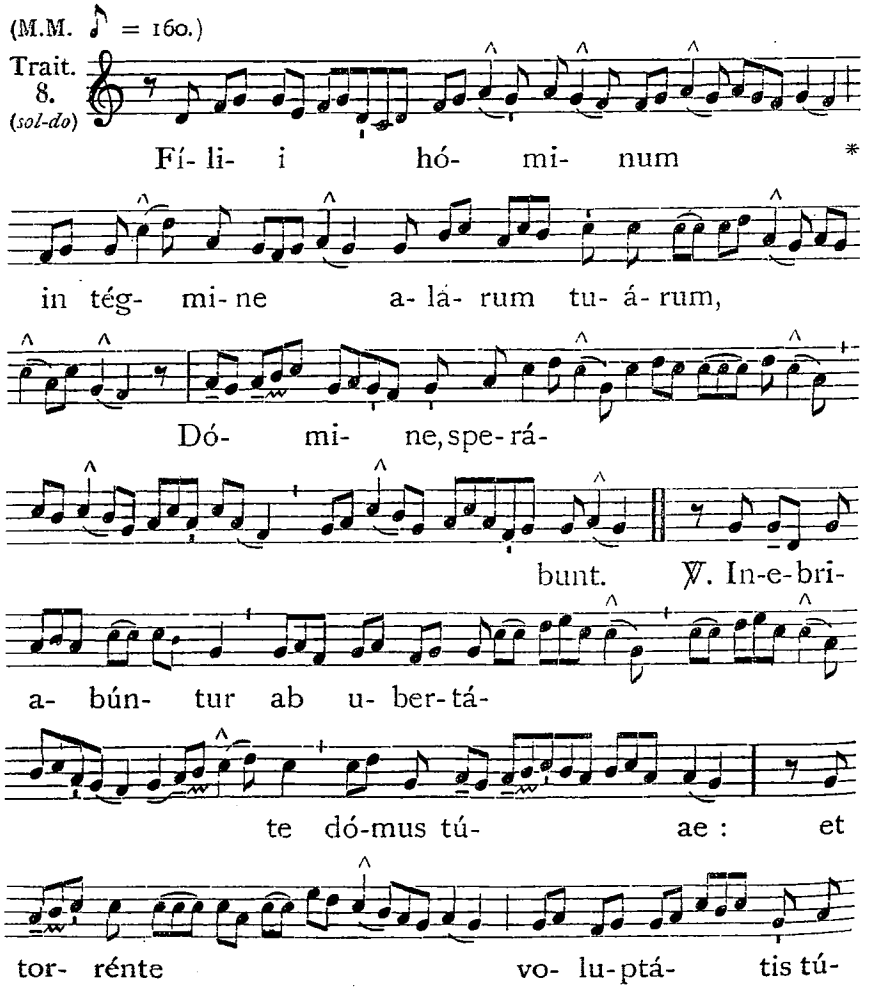




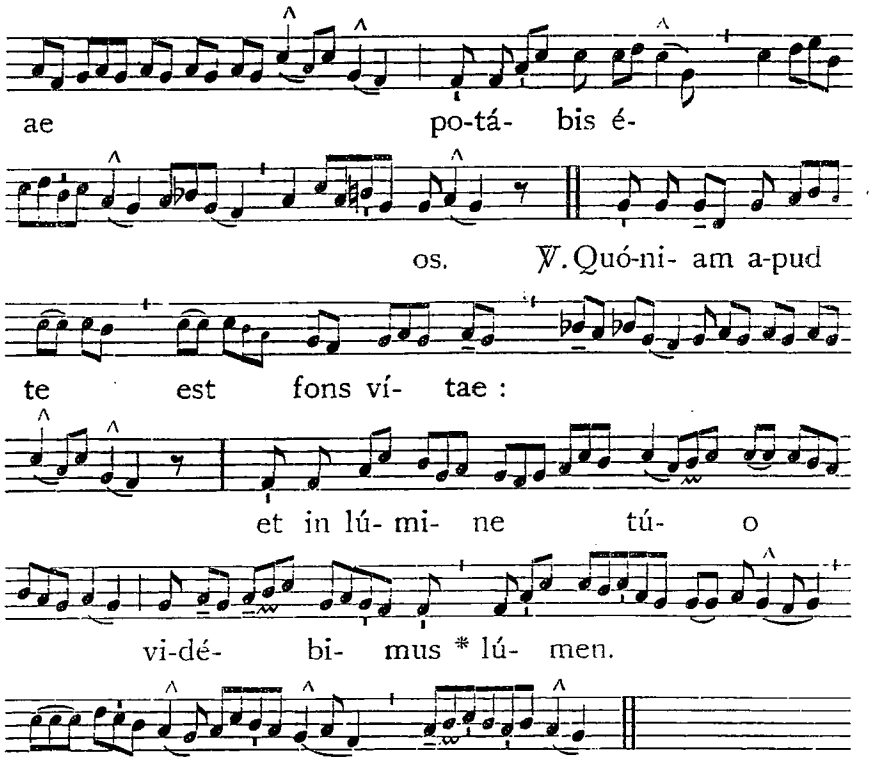


*Au Temps Pascal,* Allelúia. ℣. Quid bónum. *ci-dessus ; puis*

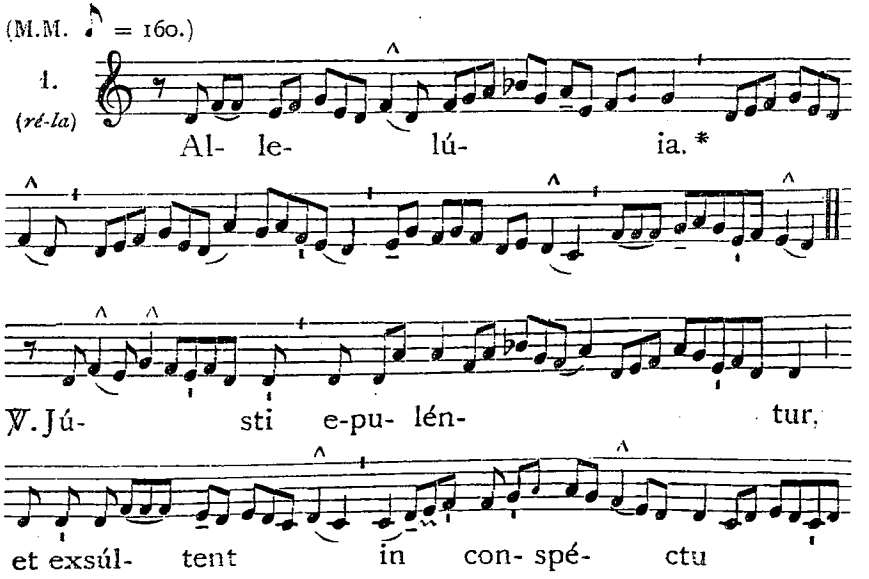

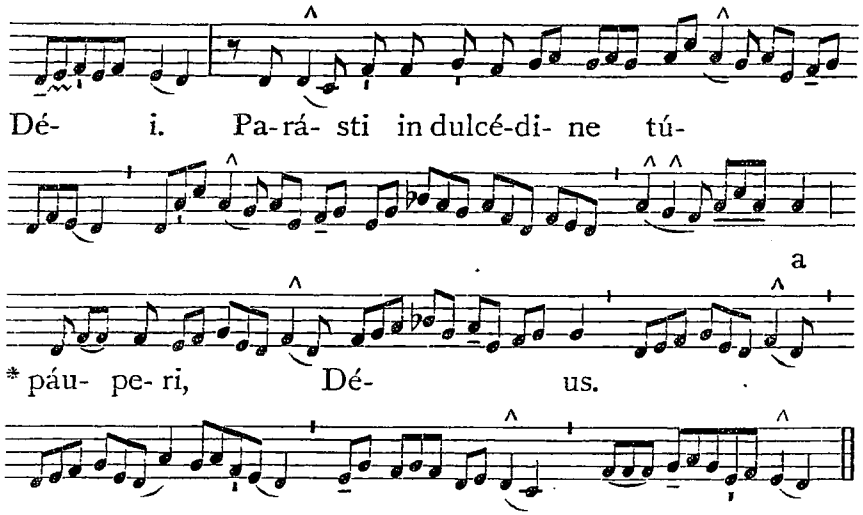


✠ Sequentia sancti Evangelii secundum Lucam. *Luc. 22, 15-20.*

IN illo témpore : Dixit Jesus discípulis suis : Desidério desiderávi hoc pascha manducáre vobiscum, ántequam pátiar. Dico enim vobis, quia ex hoc non manducábo illud, donec impleátur in regno Dei. Et accépto cálice, grátias egit, et dixit : Accípite et divídite inter vos. Dico enim vobis quod non bibam de generatióne vitis, donec regnum Dei véniat. Et accépto pane, grátias egit, et fregit, et dedit eis, dicens : Hoc est corpus meum, quod pro vobis datur : hoc fácite in meam commemoratiónem. Simíliter et cálicem, postquam coenávit, dicens : Hic est calix novum testaméntum in sánguine meo, qui pro vobis fundétur. Credo.

(M.M. ♪ = 144.)

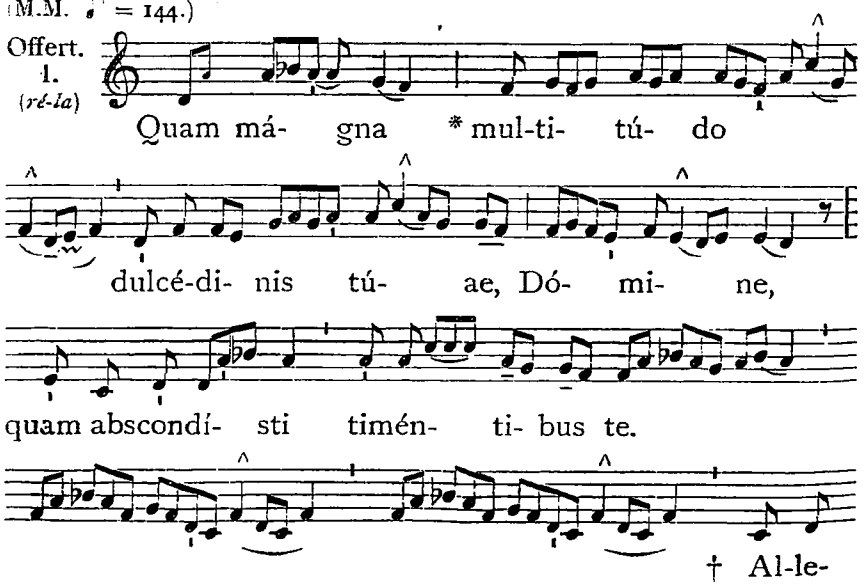




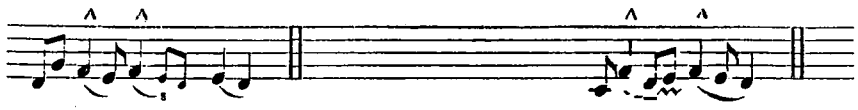


Secrète.

TUére nos, Dómine, tua tibi holocáusta offeréntes : ad quae ut fervéntius corda nostra praeparéntur, flammis adúre tuae divínae caritátis : Qui vivis.

(M.M. ♪ = 160.)

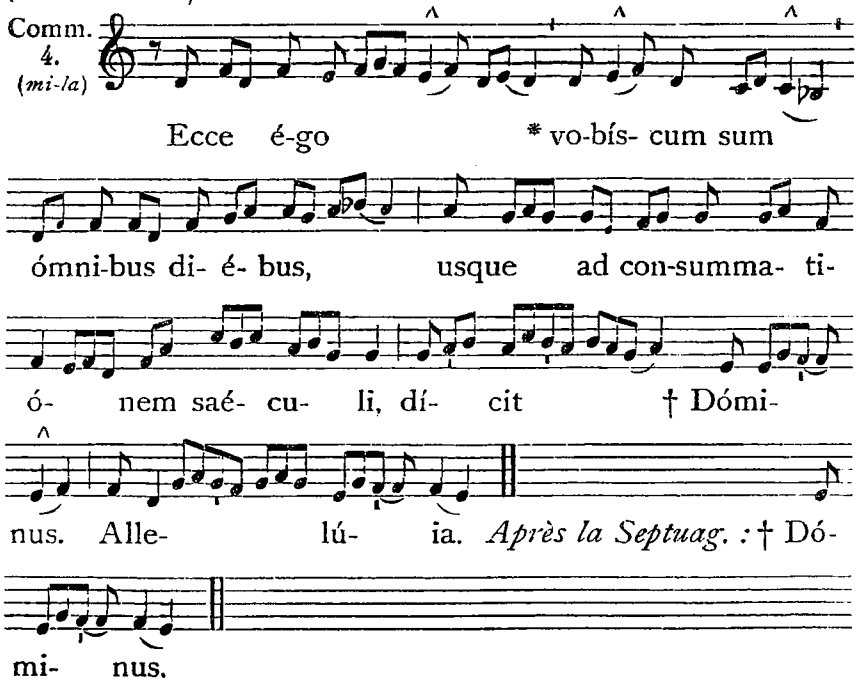


Postcommunion.

DIvínis donis Cordis tui satiáti : quaésumus, Dómine Jesu, ut in tui sempér amóre permanére et usque in finem créscere mereámur : Qui vivis.

## AUX II. VÊPRES.

*Psaumes comme aux Vêpres de la Fête du T. S. Sacrement.*

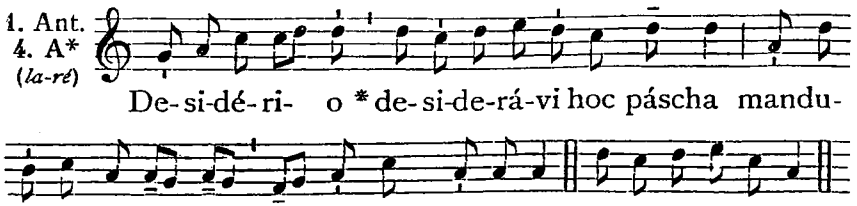

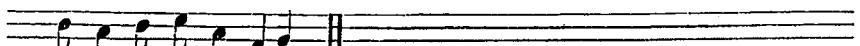

*ou* E u o u a e.

2. Ant.
8. G
(*sol-do*)

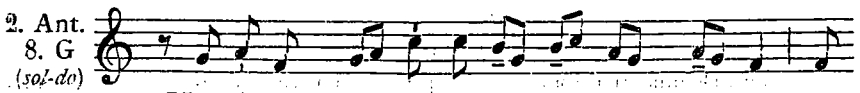

Ve-ní-te, * co-mé-di-te pá- nem mé- um, et

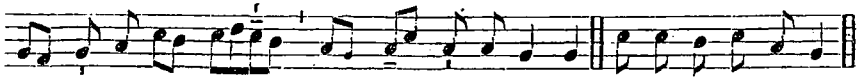

bí- bi-te ví- num quod mí-scu- i vó- bis. E u o u a e.

3. Ant.
7. c
(*sol-ré*)

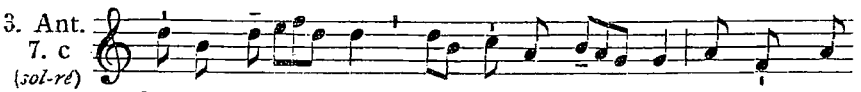

Cá-ro mé- a * ve- re est cí- bus, et sánguis

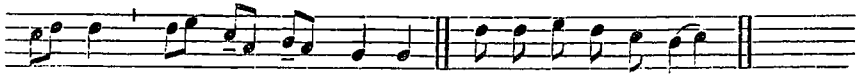

mé- us ve- re est pó-tus. E u o u a e.

4. Ant.
6. F
(*fa-la*)

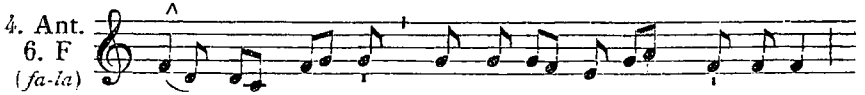

O quam bó- nus * et su- á- vis est, Dó-mi-ne,

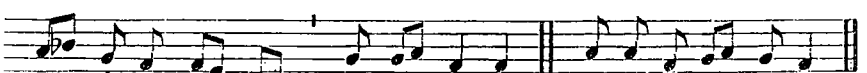

spí- ri-tus tú- us, al-le- lú- ia. E u o u a e.

5. Ant.
3. a
(*mi-do*)

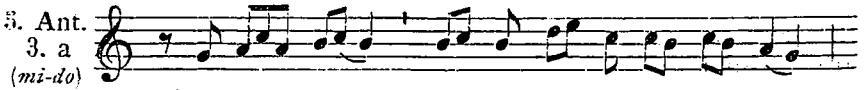

Lae-tá- bor * su- per pó- pu-lo mé- o



cum be-ne é- is fé-ce- ro in tó- to córde mé- o

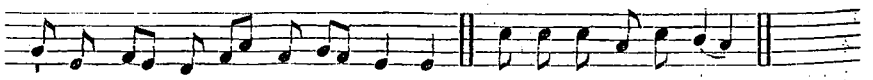

et in tó- ta á- nima mé- a. E u o u a e.

Capitule. *Ephes. 3. 8-19.*

FRatres : Mihi ómnium sanctórum mínimo data est grátia haec, † in géntibus evangelizáre investigábiles divítias Christi, * et illumináre omnes, quae sit dispensátio sacraménti abscónditi a saéculis in Deo, qui ómnia creávit.



(M.M. ♪ = 144.)

Hymne
8.
(*sol-do*)

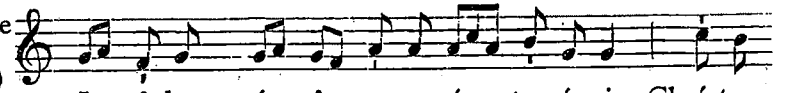

1. In- si-dens nó-stris per-amán- ter á- ris, Chrístus

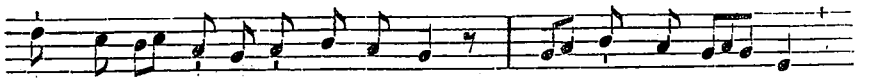

imménsis ó-pi-bus re-dúndat : Hósque the-sáu- ros

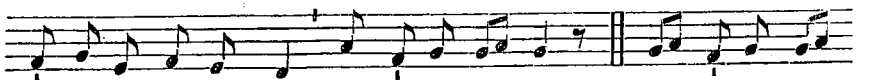

á-vet in red-émptos Fúnde-re gén-tes. 2. O in-exháu-

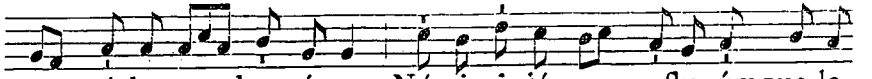

stum pé-la-gus bo-nó-rum Némi-ni ciáusum, reflu- úmque la-

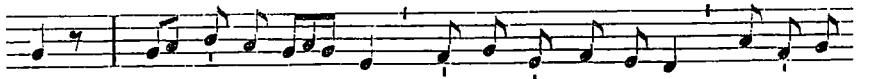

te! Hinc tí-bi vé- ras, hómo, nec ca-dú-cas Cól-li-ge

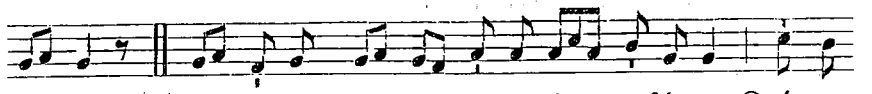

gá- zas. 3. Huc vé-ni, quísquis pi- e-tá- te férves Quíque

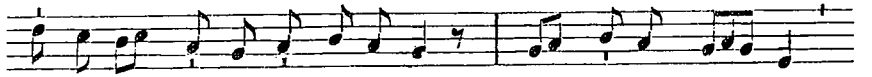

fervó-rem cú-pis aucti- ó- rem ; Flámme- um Jé- su

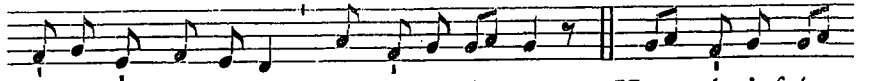

tí-bi Cor no-vél-los Inge-ret í-gnes. 4. Huc vé-ni, frí-

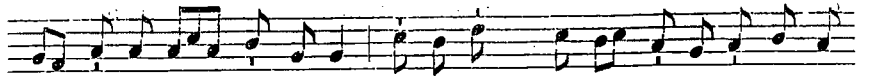

gens et í-ners amá-tor ; A-ra te, Chrí-sti la-ti-tántis áu-

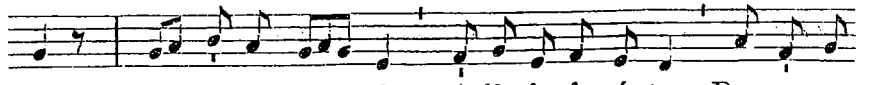

la, Có- get impén- sis stú-di- is Amántem Rursus a-

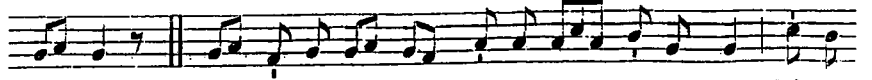

má- re. 5. Huc vé-ni tan-dem ve-ni- ámque súpplex Pósce,

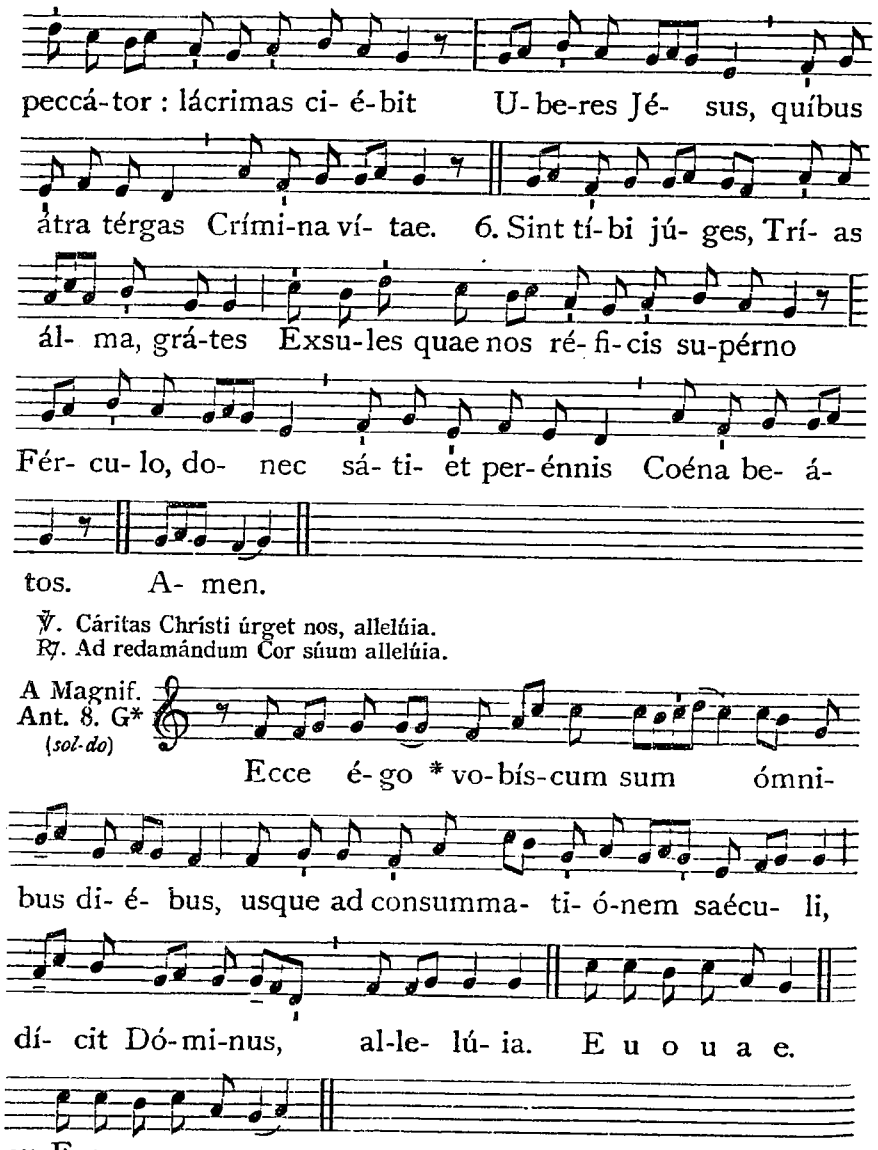


℣. Cáritas Christi úrget nos, allelúia.
℟. Ad redamándum Cor súum allelúia.




*Cant.* Magnificat. 8. G*. — *Oraison comme à la Messe*, 4.

IMPRIMATUR. — Tornaci, die 5 Novembris 1924.
V. CANTINEAU, Vic. Gen.

Tous droits réservés sur la transcription en notation musicale.

Imprimé par la Société S. Jean l'Évangéliste. DESCLÉE ET CIE. — Tournai (Belgique).
2227.

DIE 11. OCTOBRIS.

# IN FESTO MATERNITATIS B. MARIAE V.

*Duplex II. Classis.*

## IN I. VESPERIS.

*Omnia ut in II. Vesperis*, 5, *praeter sequentia :*

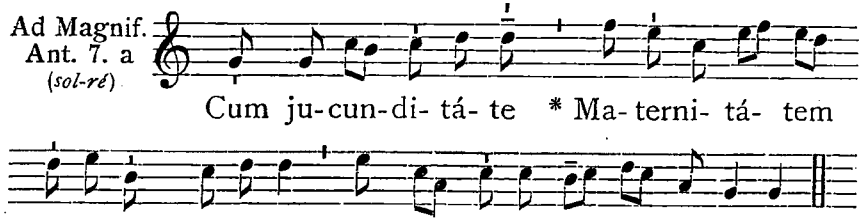


*Ad Completorium et Horas, Tonus et Doxologia de B. M. V.*

**Ad Primam.** *Ant.* Beáta es. 5. *In* ℟. *br.* ℣. Qui nátus es de María Vírgine. *Lect. br.* In platéis. *de Communi Festorum B. M. V.*

**Ad Tertiam.** *Ant.* Genuísti. 5. *Capitulum.* Qui creávit me. 6. ℟. *br.* Spécie túa. ℣. Adjuvábit éam. *de Communi.*

## AD MISSAM.

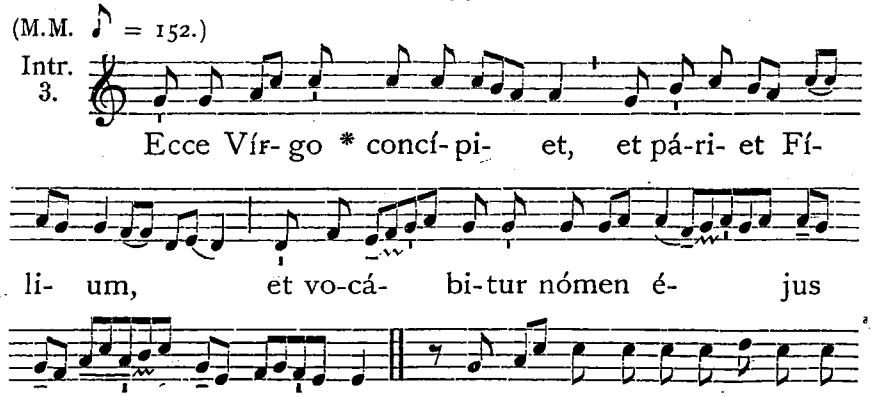

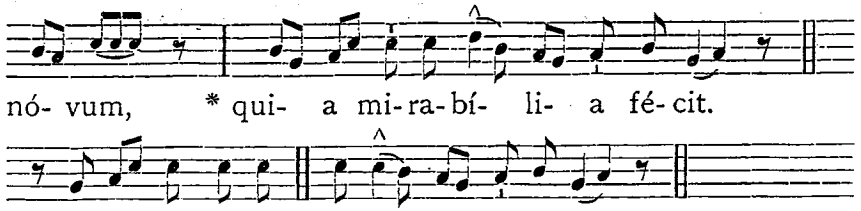


Oratio.

DEus, qui de beátae Maríae Vírginis útero Verbum tuum, Angelo nuntiánte, carnem suscípere voluísti : † praesta supplícibus tuis; ut, qui vere eam Genitrícem Dei crédimus, * ejus apud te intercessiónibus adjuvémur. Per eúmdem Dóminum.

Lectio libri Sapientiae. *Eccli. 24, 23-31.*

EGO quasi vitis fructificávi suavitátem odóris : et flores mei, fructus honóris et honestátis. Ego mater pulchrae dilectiónis, et timóris, et agnitiónis, et sanctae spei. In me grátia omnis viae et veritátis : in me omnis spes vitae et virtútis. Transíte ad me omnes qui concupíscitis me, et a generatiónibus meis implémini. Spíritus enim meus super mel dulcis, et heréditas mea super mel et favum. Memória mea in generatiónes saeculórum. Qui edunt me, adhuc esúrient : et qui bibunt me, adhuc sítient. Qui audit me, non confundétur : et qui operántur in me, non peccábunt. Qui elúcidant me, vitam aetérnam habébunt.

(M.M. ♪ = 152.)

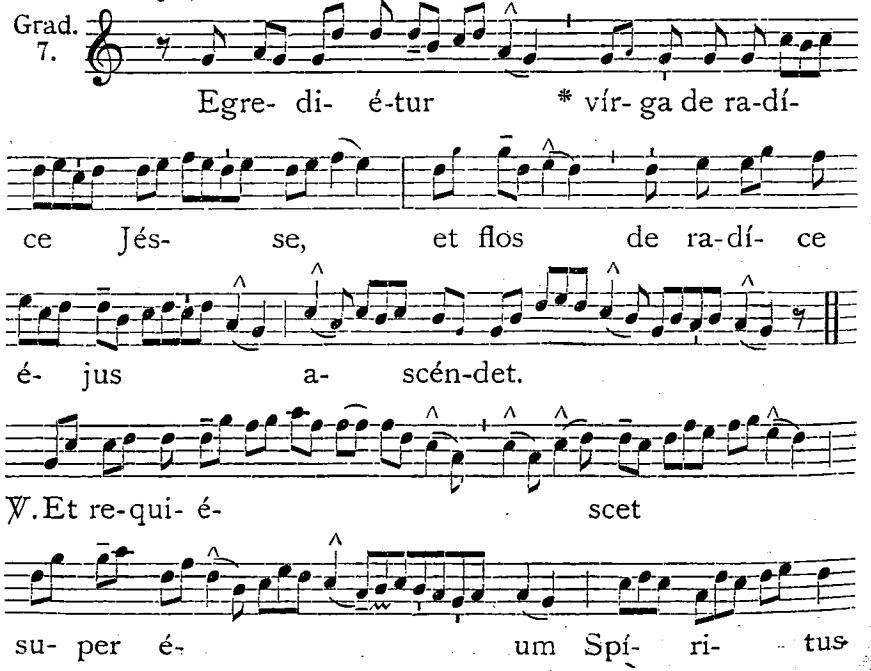




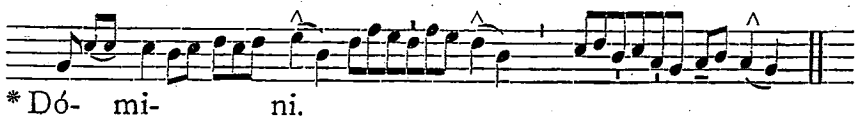


(M.M. ♪ = 160.)

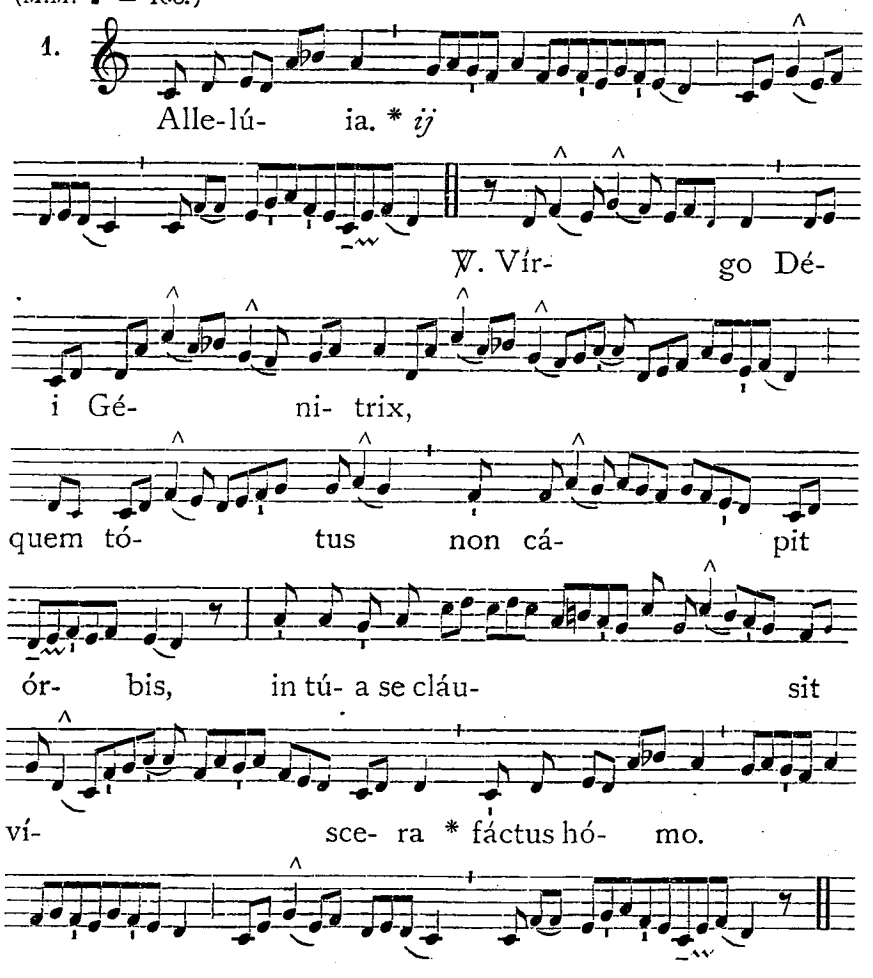


✠ Sequentia sancti Evangelii secundum Lucam. *Luc. 2, 43-51.*

IN illo témpore : Cum redírent, remánsit puer Jesus in Jerúsalem, et non cognovérunt paréntes ejus. Existimántes autem illum esse in comitátu, venérunt iter diéi, et requirébant eum inter cognátos, et notos. Et non inveniéntes, regréssi sunt in Jerúsalem, requiréntes eum. Et factum est, post tríduum invenérunt illum in templo sedéntem in médio doctórum, audiéntem illos, et interrogántem eos. Stupébant autem omnes, qui eum audiébant, super prudéntia et respónsis ejus. Et vidéntes admiráti sunt. Et dixit mater ejus ad illum : Fili, quid

fecísti nobis sic? ecce pater tuus, et ego doléntes quaerebámus te. Et ait ad illos : Quid est quod me quaerebátis? nesciebátis quia in his, quae Patris mei sunt, opórtet me esse? Et ipsi non intellexérunt verbum quod locútus est ad eos. Et descéndit cum eis, et venit Názareth : et erat súbditus illis.

Credo.

(M.M. ♪ = 144.)

Offert. 3.

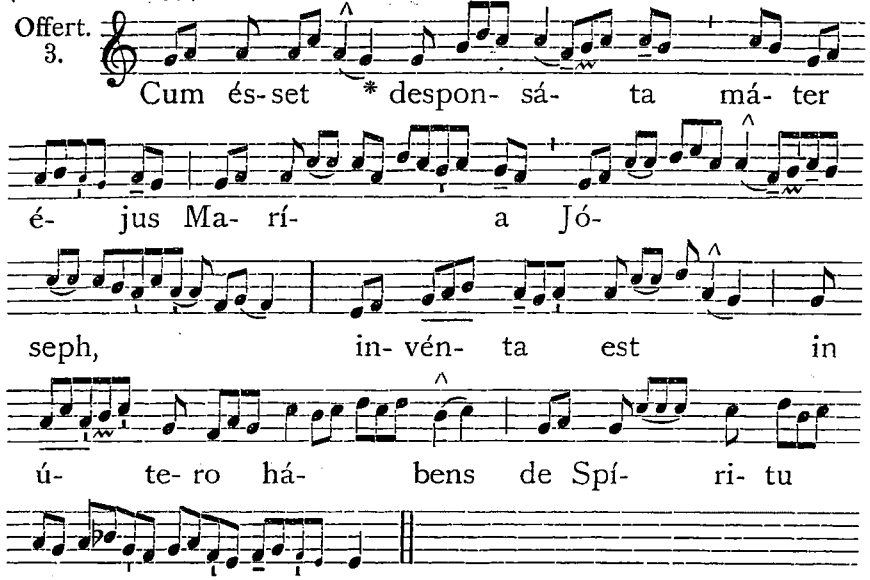


Secreta.

TUA, Dómine, propitiatióne, et beátae Maríae semper Vírginis Unigéniti tui Matris intercessióne, ad perpétuam atque præséntem haec oblátio nobis proficiat prosperitátem, et pacem. Per eúmdem Dóminum.

*Praefatio de B. M. V.* Et te in Festivitáte.

(M.M. ♪ = 160.)

Comm. 1.

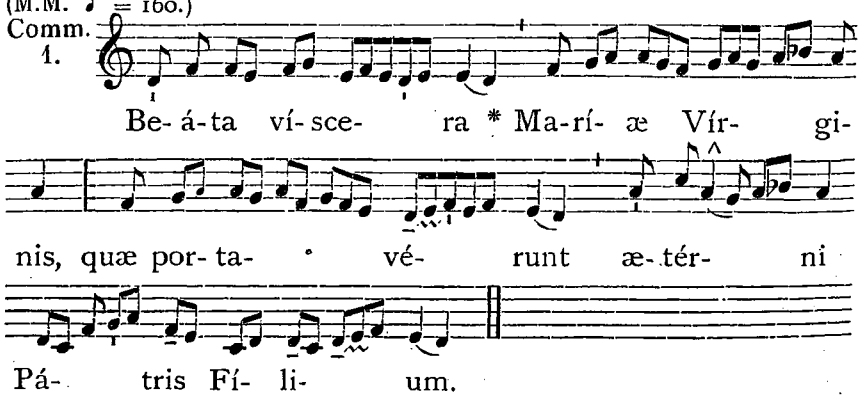




Postcommunio.

HAec nos commúnio, Dómine, purget a crímine : et, intercedénte beáta Vírgine Dei Genitríce María, caeléstis remédii fáciat esse consórtes. Per eúmdem Dóminum.

**Ad Sextam.** *Ant.* Cum éssem párvula. *ut infra. Capitulum.* Et sic in Síon. ℟. *br.* Adjuvábit éam. ℣. Elégit éam. *de Communi.*

**Ad Nonam.** *Ant.* Vidérunt éam. 6. *Capitulum.* In platéis. ℟. *br.* Elégit éam. ℣. Diffúsa est. *de Communi.*

## IN II. VESPERIS.

*Psalmi.* 1. Dixit Dóminus. 8. c. — 2. Laudáte púeri. 6. F. — 3. Laetátus sum. 1. f. — 4. Nisi Dóminus. 7. c 2. — 5. Láuda Jerúsalem. 7. a.

1. Ant. 8. c (*sol-do*)

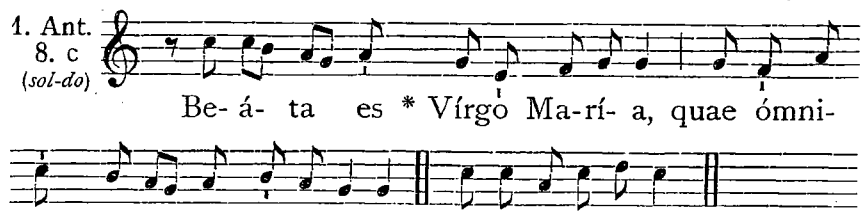


2. Ant. 6. F (*fa-la*)

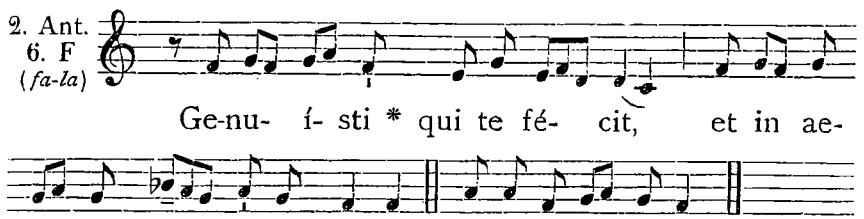


3. Ant. 1. f (*ré-la*)

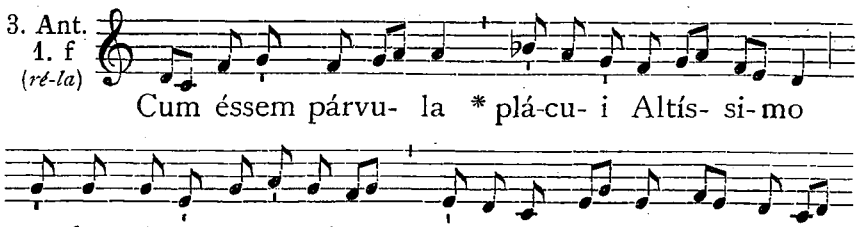


4. Ant. 7. c 2 (*sol-ré*)

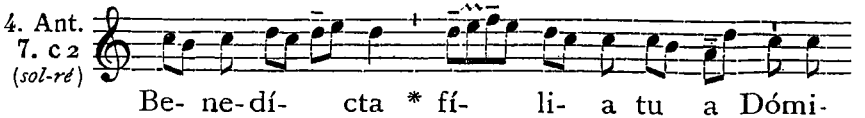

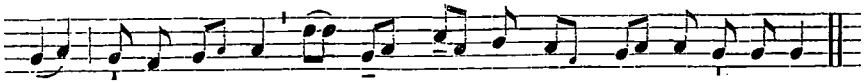

no : qui- a per te frú-ctum ví- tae commu- ni-cá-vimus.



E u o u a e.

5. Ant. 7. a (*sol-ré*)

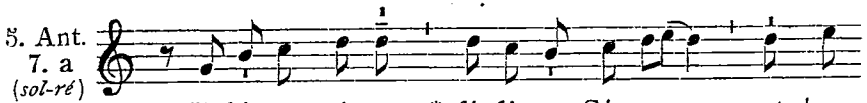

Vi-dé-runt é- am * fí- li- ae Sí- on, et be-

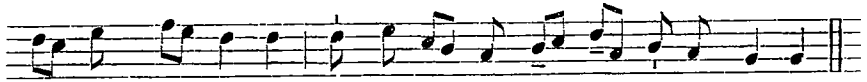

á- tam di- xé- runt, et re-gí- nae lau-da- vé-runt é- am.

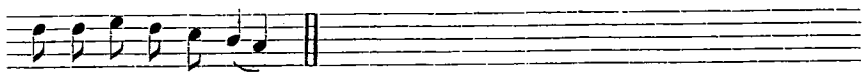

E u o u a e.

Capitulum. *Eccli. 24, 12-13.*

QUI creávit me, requiévit in tabernáculo meo, † et dixit mihi : | In Jacob inhábita, * et in eléctis meis mitte radíces.

*Hymnus.* Ave máris stélla. 1087.

℣. Benedícta tu in muliéribus.
℟. Et benedíctus frúctus véntris túi.

Ad Magnif. Ant. 4. E (*mi-la*)

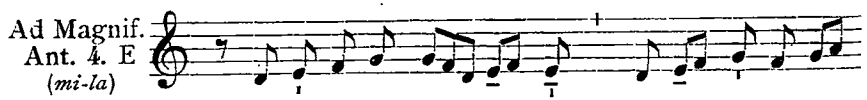

Ma-térni-tas tú- a * Dé- i Gé-ni-trix

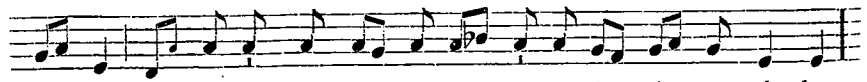

Vír- go, gáu-di- um annun-ti- á- vit u-ni- vér- so múndo :

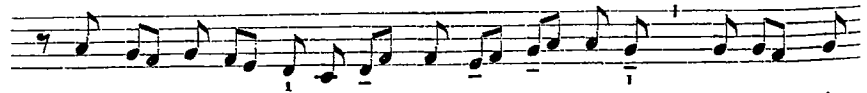

ex te e-nim órtus est sol ju- stí- ti- ae, Chrístus Dé-

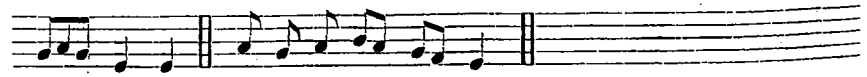

us nó-ster. E u o u a e.

IMPRIMATUR.
Tornaci, die 8 Augusti 1932.
J. LECOUVET, Vic. Gen.

Omnia jura vindicabimus, et in musicam hanc translationem.

DESCLÉE ET SOCII, Tornaci (Belg.).

Imprimé par la Société S. Jean l'Évangéliste, DESCLÉE & Cie, Tournai (Belgique). — 2069

DOMINICA ULTIMA OCTOBRIS.

# IN FESTO D. N. JESU CHRISTI REGIS.

*Duplex I. Classis.*

IN I. VESPERIS.

*Omnia ut in II. Vesperis*, 12, *praeter :*

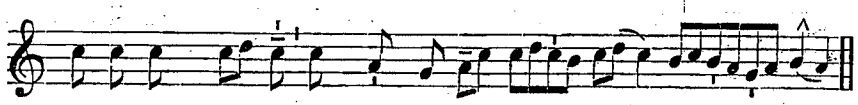

℣. Dá-ta est mí- hi ómnis pot-é-stas.

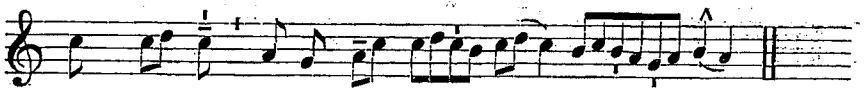

℟. In caé- lo et in tér- ra.

Ad Magnif.
Ant. 1. f
(*ré-la*)

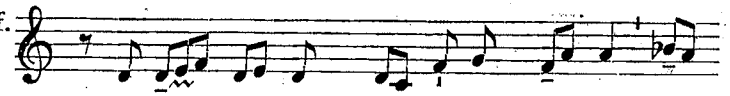

Dá-bit íl- li * Dó- mi-nus Dé- us sé-

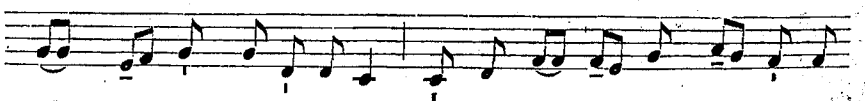

dem Dá- vid, pátris é-jus : et regná- bit in dó-mo Já-

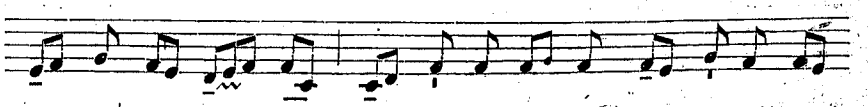

cob in ae- tér- num, et régni é- jus non é-rit fí-

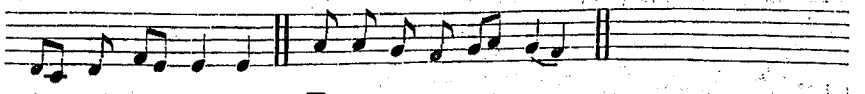

nis, al-le- lú- ia. E u o u a e.

*Cant.* Magníficat. 1. f. 199, *vel* 205. — *Oratio.* Omnípotens sempitérne Deus. 4.

*Et fit Commemoratio Dominicae occurrentis.*

**Tonus Hymni ad Completorium.**

(M.M. ♪ = 152.)

1. (*ré-la*)

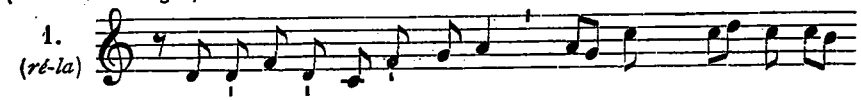

1. Te lú-cis ante térmi-num, Ré- rum Cre- á-tor,

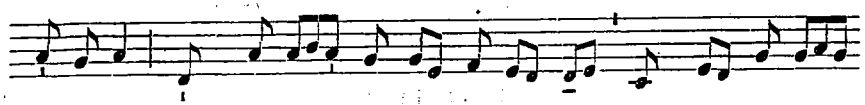

póscimus, Ut pro tú- a cle-ménti- a, Sis praé-sul et

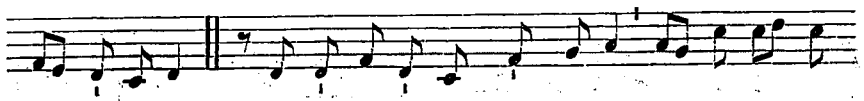

cu-stó-di- a. 2. Pro-cul re-cé-dant sómni- a, Et nócti- um

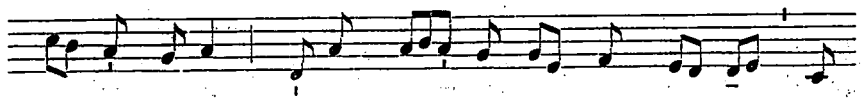

phan-tásma-ta : Hostémque nóstrum cómpri- me, Ne

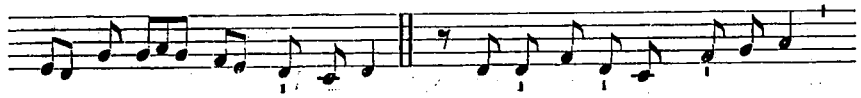

pol- lu- án- tur córpo-ra. 3. Jé-su, tí-bi sit gló-ri- a,

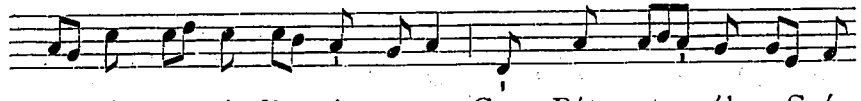

Qui scéptra múndi témpe-ras, Cum Pátre et álmo Spí-

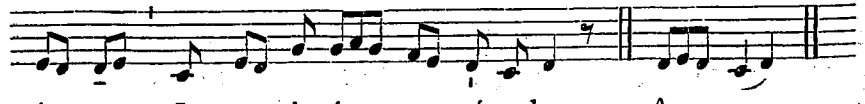

ri- tu, In sempi-tér- na saécu-la. A- men.

*Sic cantantur et terminantur Hymni ad Primam, Tertiam, Sextam et Nonam.*

**AD TERTIAM.**

(M.M. ♪ = 152.)

Hymn.
1. (*ré-la*)

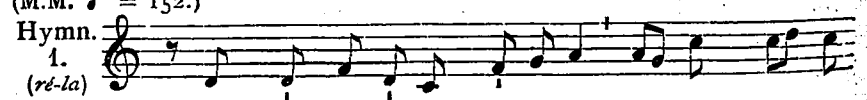

1. Nunc Sáncte nó-bis Spí-ri-tus, U-num Pá- tri



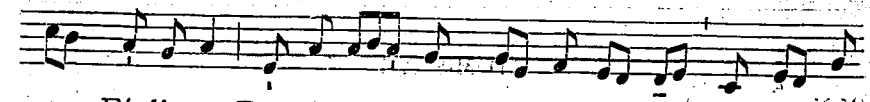

cum Fí- li- o, Digná-re prómptus ínge- ri Nóstro re-

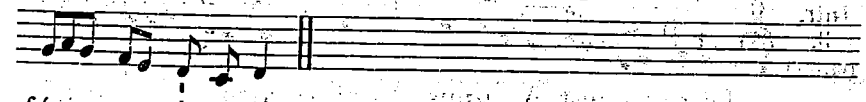

fú- sus pécto-ri.

2. Os, língua, mens, sénsus, vígor,
Confessiónem pérsonent :
Flamméscat ígne cáritas,
Accéndat árdor próximos.

3. Jésu, tíbi sit glória,
Qui scéptra múndi témperas,
Cum Pátre et álmo Spíritu,
In sempitérna saécula. Amen.

Ant.
1. f
(*ré-la*)

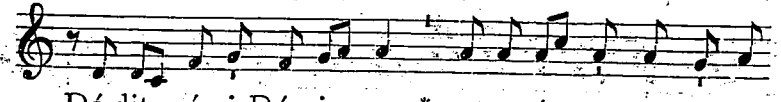

Dé-dit é- i Dómi- nus * pot-está- tem et ho-nó-

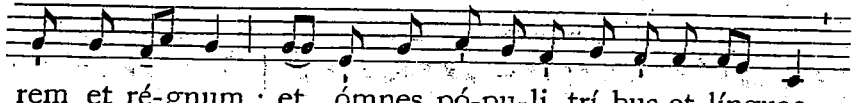

rem et ré-gnum : et ómnes pó-pu-li, trí-bus et línguae

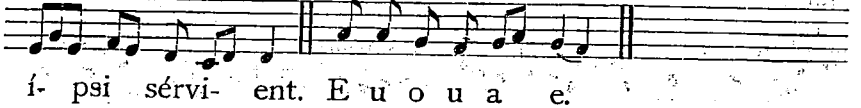

í- psi sérvi- ent. E u o u a e.

*Capitulum.* Fratres : Grátias ágimus. *e Vesperis*, 13.

℟. br.
6.
(*ré-fa*)

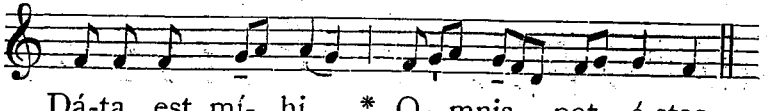

Dá-ta est mí- hi * O- mnis pot- é-stas.

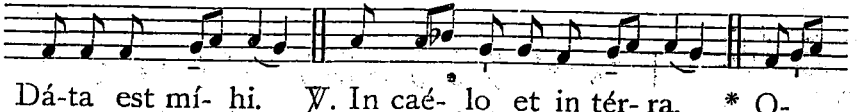

Dá-ta est mí- hi. ℣. In caé- lo et in tér- ra. * O-

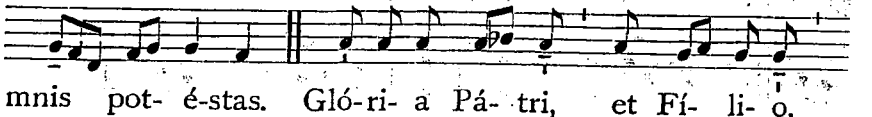

mnis pot- é-stas. Gló-ri- a Pá- tri, et Fí- li- o,

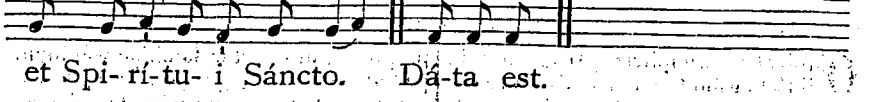

et Spi-rí-tu- i Sáncto. Dá-ta est.

℣. Afférte Dómino, familiae populórum.
℟. Afférte Dómino glóriam et impérium.

## AD MISSAM.

(M.M. ♪ = 152.)

Intr. 3. (*mi-do*)

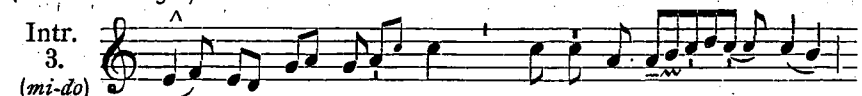

Dí-gnus est A- gnus, * qui occí-sus est,

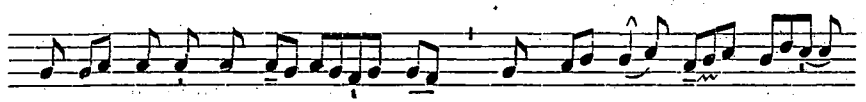

accí- pe-re vir-tú- tem, et di- vi- ni- tá-

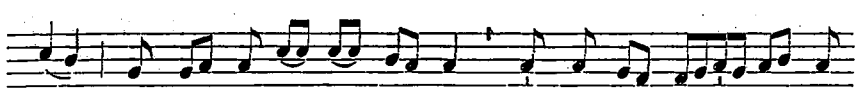

tem, et sa- pi- én- ti- am, et for-ti- tú- di-

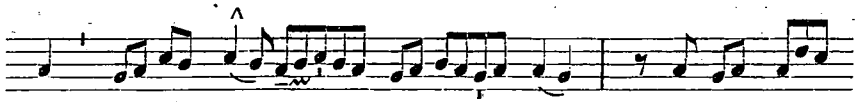

nem, et ho- nó- rem. Ipsi gló-

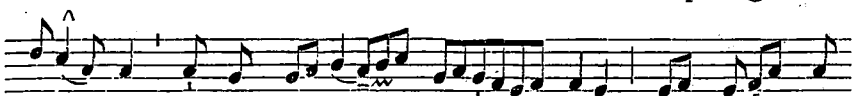

ri- a et impé- ri- um in saé- cu-

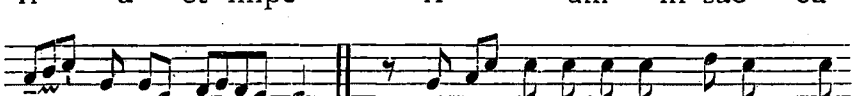

la saecu- ló- rum. *Ps.* Dé- us ju-dí-ci- um tú- um Ré-

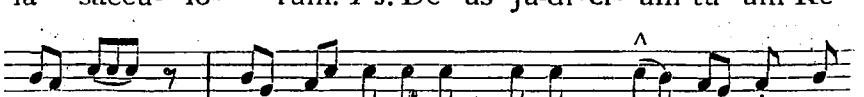

gi da: * et ju- stí-ti- am tú- am Fí- li- o Ré-

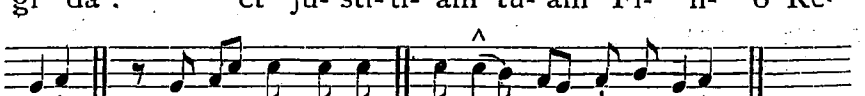

gis. Gló-ri- a Pátri. E u o u a e.

### Oratio.

OMnípotens sempitérne Deus, qui in dilécto Fílio tuo, universórum Rege, ómnia instauráre voluísti: † concéde propítius; ut cunctae famíliae Géntium, peccáti vúlnere disgregátae, * ejus suavíssimo subdántur império: Qui tecum.

*Et fit Commemoratio Dominicæ occurrentis.*



### Lectio Epistolae beati Pauli Apostoli ad Colossenses.

*Coloss. 1, 12-20.*

FRatres: Grátias ágimus Deo Patri qui dignos nos fecit in partem sortis sanctórum in lúmine, qui eripuit nos de potestáte tenebrárum, et tránstulit in regnum Fílii dilectiónis suae, in quo habémus redemptiónem per sánguinem ejus, remissiónem peccatórum. Qui est imágo Dei invisíbilis, primogénitus omnis creatúrae; quóniam in ipso cóndita sunt univérsa in caelis et in terra, visibília et invisibília, sive throni, sive dominatiónes, sive principátus, sive potestátes: ómnia per ipsum, et in ipso creáta sunt, et ipse est ante omnes, et ómnia in ipso constant. Et ipse est caput córporis Ecclésiae, qui est princípium, primogénitus ex mórtuis, ut sit in ómnibus ipse primátum tenens; quia in ipso complácuit omnem plenitúdinem inhabitáre, et per eum reconciliáre ómnia in ipsum, pacíficans per sánguinem crucis ejus, sive quae in terris, sive quae in caelis sunt, in Christo Jesu Dómino nostro.

(M.M. ♪ = 152).

Grad. 5. (*fa-do*)

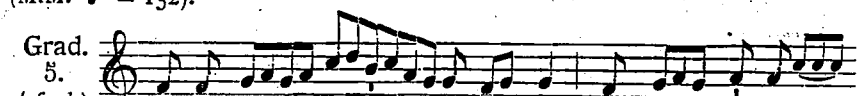

Domi-ná- bi- tur * a má- ri us-

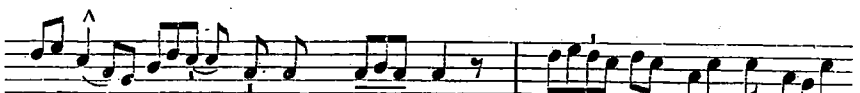

que ad má- re, et a flúmi-

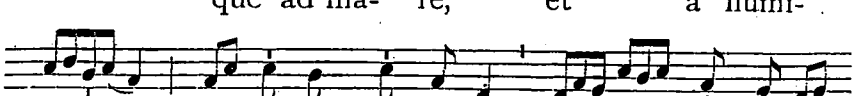

ne usque ad término-nos ór- bis terrá-

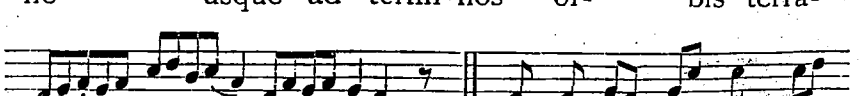

rum. ℣. Et ad-o- rá- bunt é-

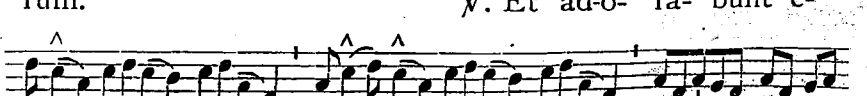

um

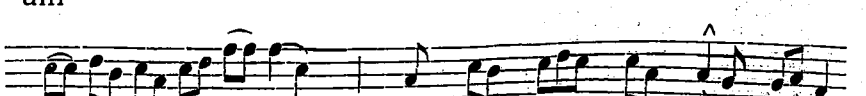

ómnes ré- ges tér- rae:



ó- mnes Gén-

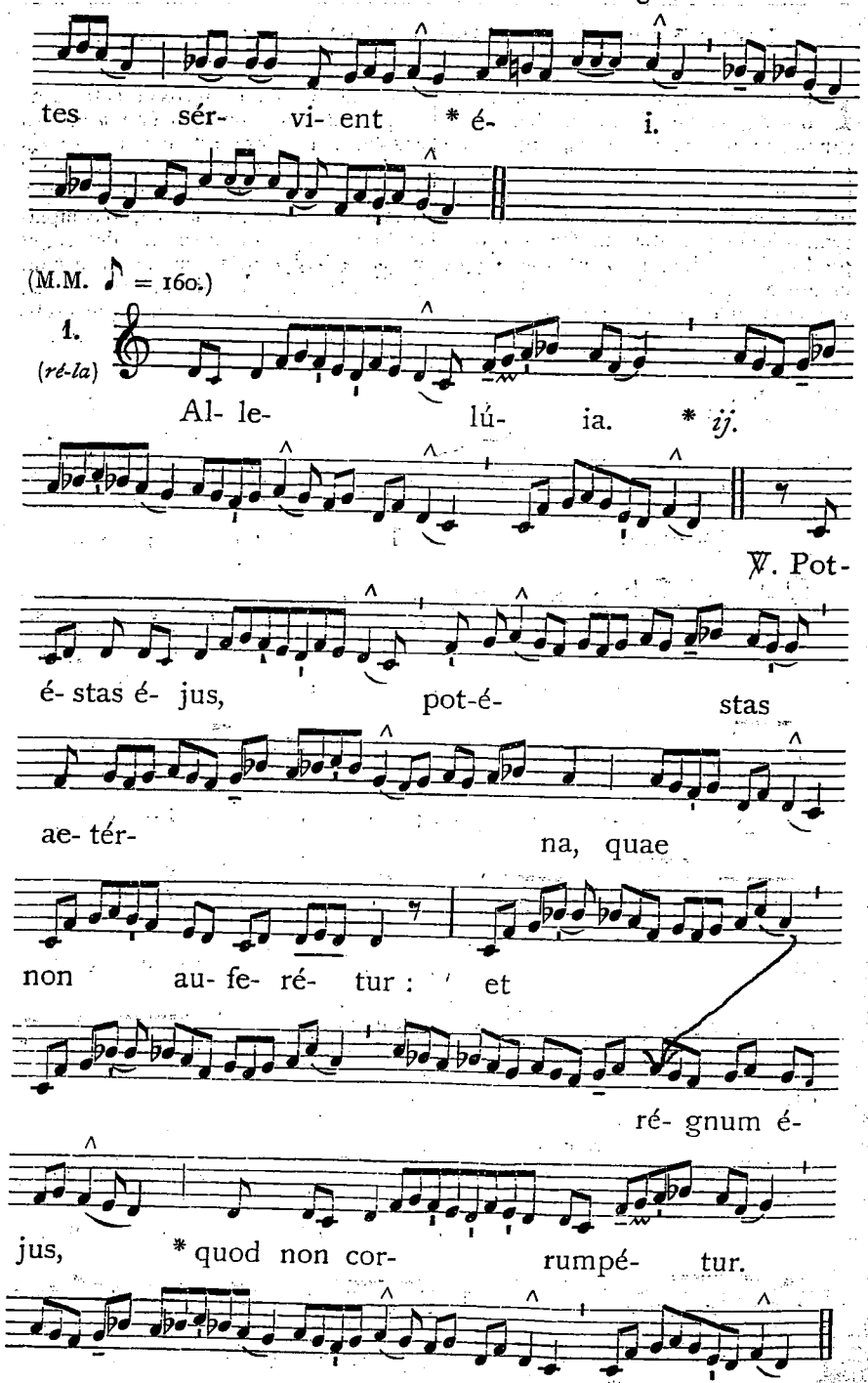




*In Missis votivis post Septuagesimam, omissis* Allelúia *et* ℣., *sequenti dicitur :*

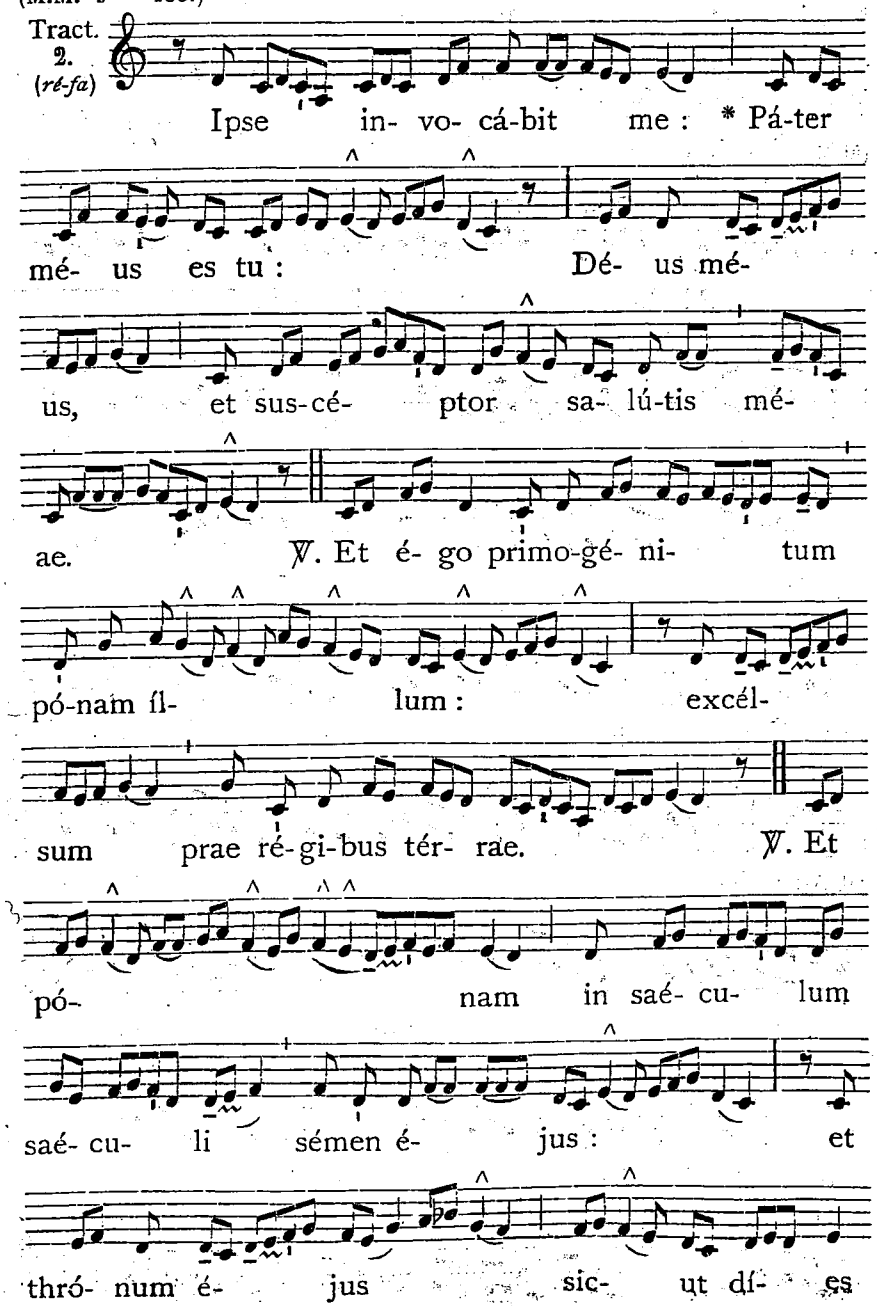

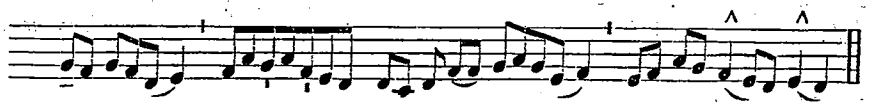

* caé- li.

*Tempore Paschali omittitur Graduale, et ejus loco dicitur :* Allelúia, allelúia. ℣. Potéstas éjus. 6 ; *deinde :*

(M.M. ♪ = 160.)

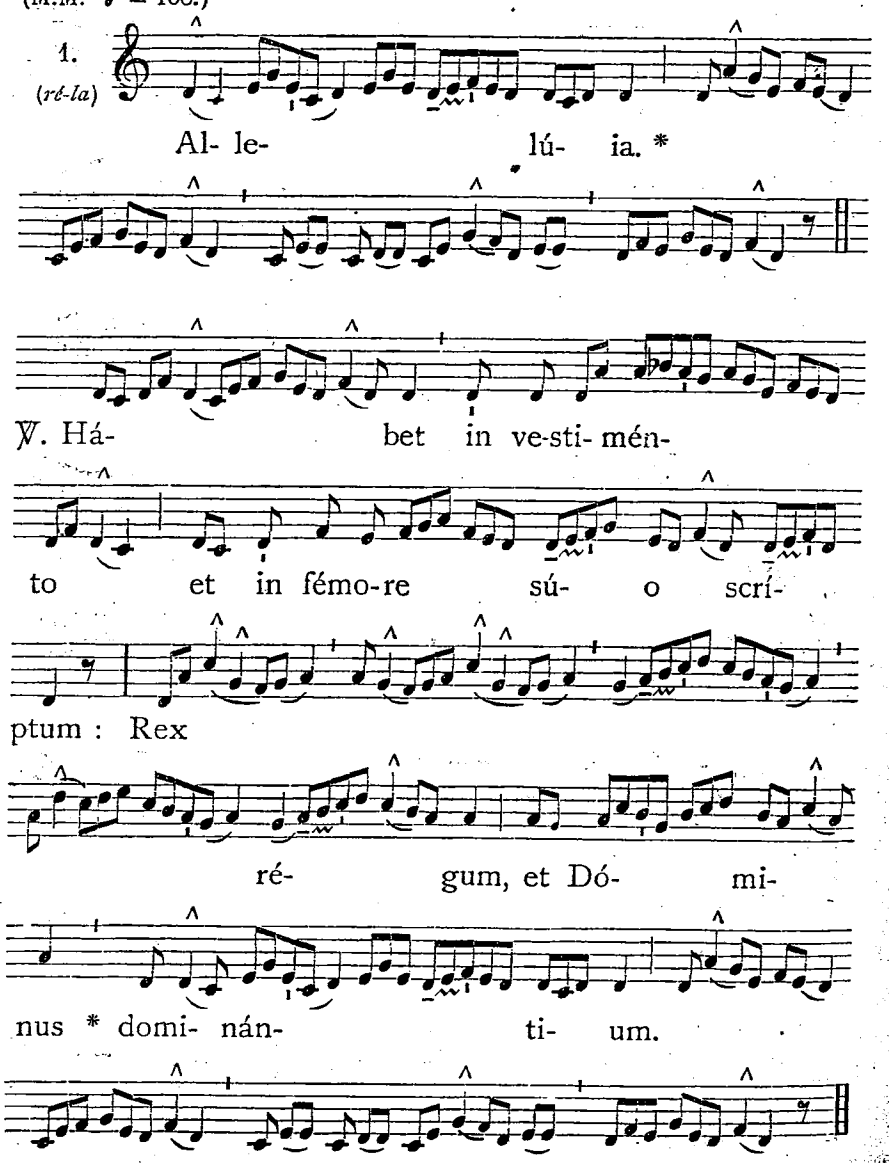




## ✝ Sequentia sancti Evangelii secundum Joannem.

*Joann. 18, 33-37.*

IN illo témpore : Dixit Pilátus ad Jesum : Tu es Rex Judaeórum? Respóndit Jesus : A temetípso hoc dicis, an álii dixérunt tibi de me? Respóndit Pilátus : Numquid ego Judaéus sum? Gens tua et pontífices tradidérunt te mihi ; quid fecísti? Respóndit Jesus : Regnum meum non est de hoc mundo. Si ex hoc mundo esset regnum meum, ministri mei útique decertárent, ut non tráderer Judaéis : nunc autem regnum meum non est hinc. Dixit ítaque ei Pilátus ; Ergo Rex es tu? Respóndit Jesus : Tu dicis quia Rex sum ego. Ego in hoc natus sum, et ad hoc veni in mundum, ut testimónium perhíbeam veritáti ; omnis qui est ex veritáte, audit vocem meam. Credo.

(M.M. ♪ = 144.)

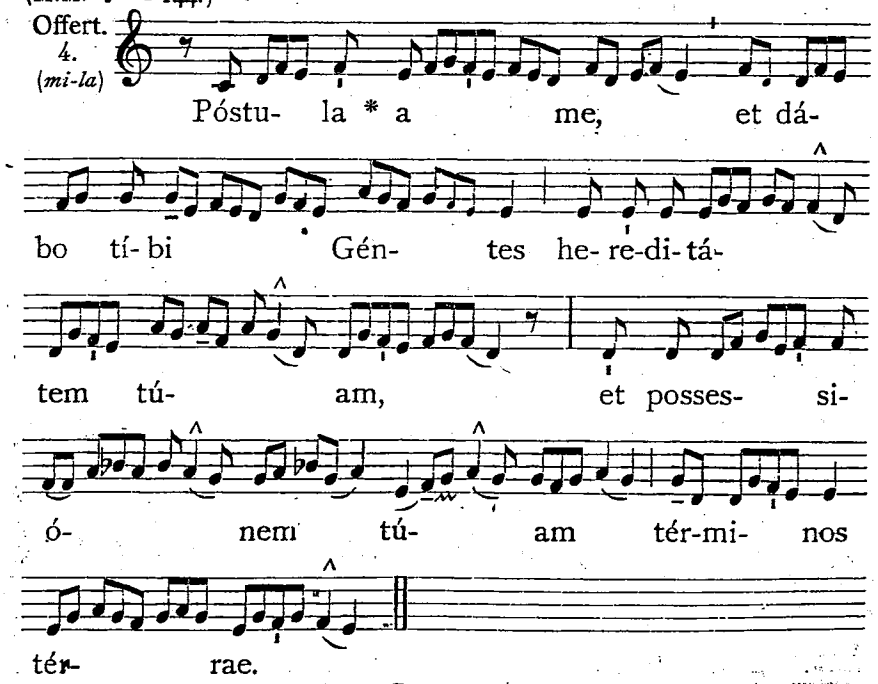


### Secreta.

HOstiam tibi, Dómine, humánae reconciliatiónis offérimus : praesta, quaésumus ; ut Quem sacrifíciis praeséntibus immolámus, Ipse cunctis Géntibus unitátis et pacis dona concédat, Jesus Christus Fílius tuus Dóminus noster : Qui tecum.

*Commemoratio Dominicae.*

### Praefatio.

PER ómnia saécula saeculórum. ℟. Amen. ℣. Dóminus vobíscum. ℟. Et cum spíritu tuo. ℣. Sursum corda. ℟. Habémus ad Dóminum. ℣. Grátias agámus Dómino Deo nostro. ℟. Dignum et justum est. Vere dignum et justum est, aequum et salutáre, nos tibi semper, et ubíque grátias ágere : Dómine sancte, Pater omnípotens, aetérne Deus : Qui unigénitum Fílium tuum Dóminum nostrum Jesum Christum, Sacerdótem aetérnum et universórum Regem, óleo exsultatiónis unxísti : ut seípsum in ara crucis, hóstiam immacu-

látam et pacíficam ófferens, redemptiónis humánae sacraménta perágeret : et suo subjéctis império ómnibus creatúris, aetérnum et universále regnum, imménsae tuae tráderet Majestáti : regnum veritátis et vitae; regnum sanctitátis et grátiae; regnum justítiae, amóris et pacis. Et ídeo cum Angelis et Archángelis, cum Thronis, et Dominatiónibus, cumque omni milítia caeléstis exércitus, hymnum glóriae tuae cánimus, sine fine dicéntes.

(M.M. ♪ = 160.)

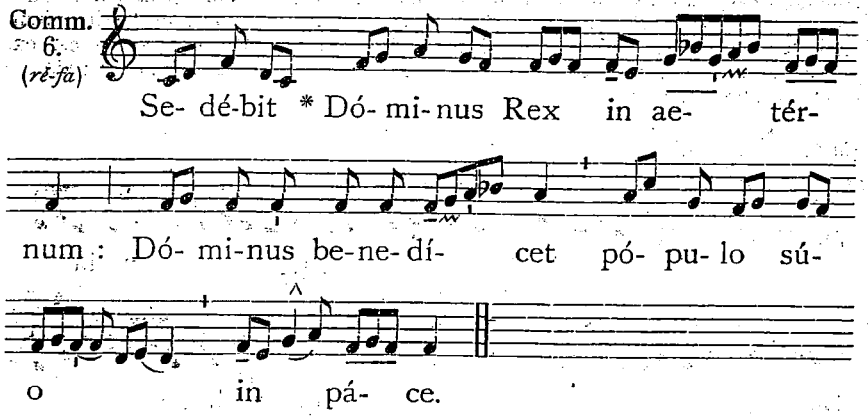


Postcommunio.

IMmortalitátis alimóniam consecúti, quaésumus, Dómine : † ut qui sub Christi Regis vexíllis militáre gloriámur, * cum Ipso, in caelésti sede, júgiter regnáre possímus : Qui tecum.

*Et fit Commemoratio Dominicae occurrentis, cujus Evangelium legitur in fine.*

AD SEXTAM.

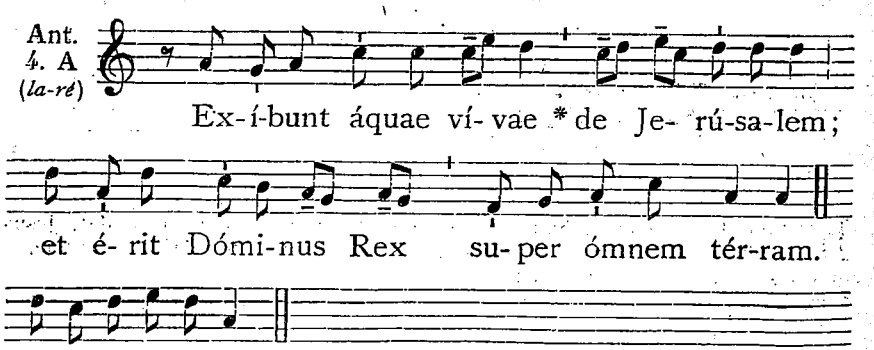


Capitulum. *Coloss. II, 16-7.*

OMnia per ipsum et in ipso creáta sunt, et ipse est ante omnes, et ómnia in ipso constant. † Et ipse est caput córporis Ecclésiae, qui est princípium, primogénitus ex mórtuis, * ut sit in ómnibus ipse primátum tenens. ℟. Deo grátias.



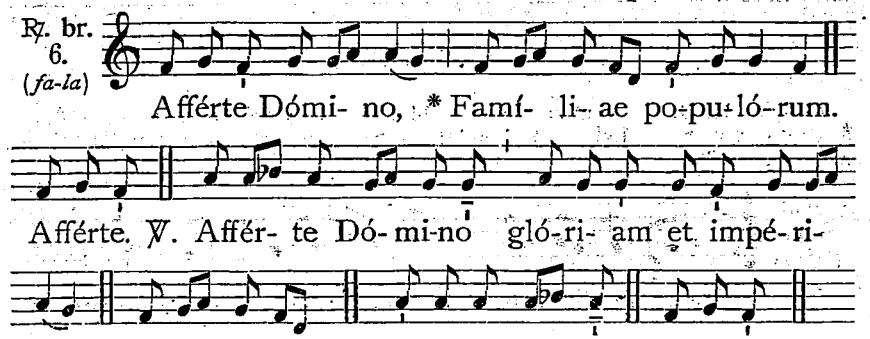


℣. Adorábunt éum ómnes réges térrae.
℟. Omnes Géntes sérvient éi.

AD NONAM.

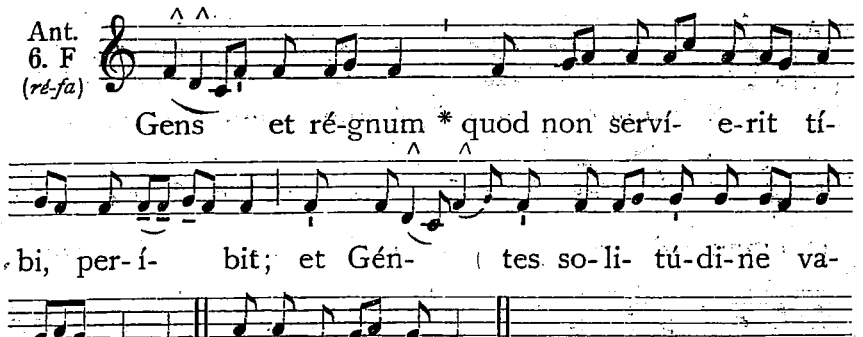


Capitulum. *Coloss. I, 19-20.*

IN ipso complácuit omnem plenitúdinem inhabitáre, † et per eum reconciliáre ómnia in ipsum, * pacíficans per sánguinem crucis ejus, sive quae in terris, sive quae in caelis sunt, in Christo Jesu Dómino nostro. ℟. Deo grátias.

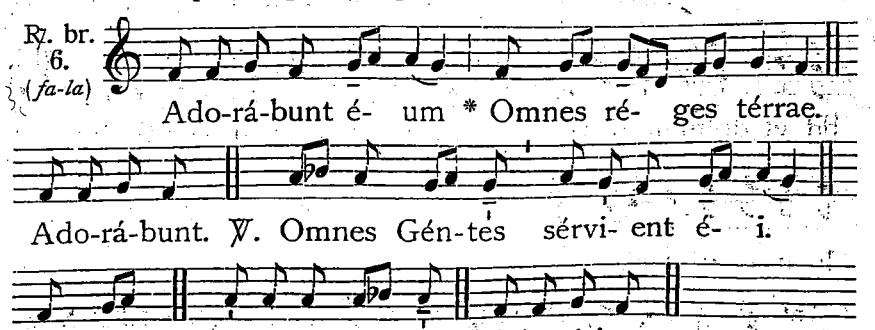


℣. Multiplicábitur éjus impérium.
℟. Et pácis non érit finis.

## IN II. VESPERIS.

*Psalmi.* 1. Dixit Dóminus. 8. G. 145. — 2. Confitébor. 8. c. 150. — 3. Beátus vir. 7. a. 156. — 4. Laudáte púeri. 3. a. 158. — 5. Laudáte Dóminum. 8. G. 175.

1. Ant. 8. G (*sol-do*)

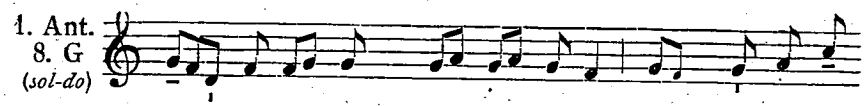

Pa- cí- fi- cus * vo- cá- bi-tur, et thró-nus é-

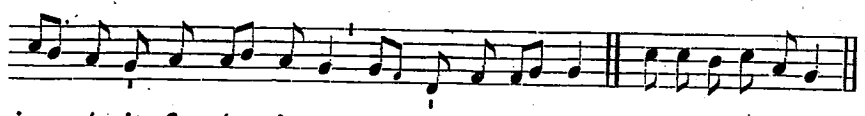

jus é-rit firmís- simus in perpé-tu- um. E u o u a e.

2. Ant. 8. c (*sol-do*)

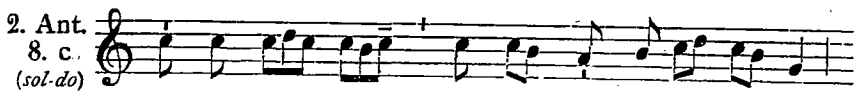

Régnum é- jus * régnum sempi-tér-num est,

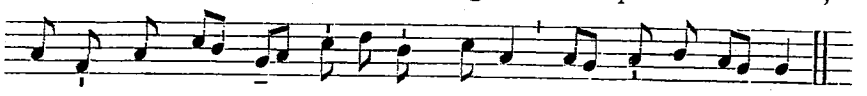

et ómnes ré- ges sérvi- ent é- i et ob-é-di- ent.

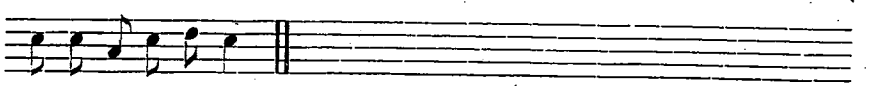

E u o u a e.

3. Ant. 7. a (*sol-ré*)

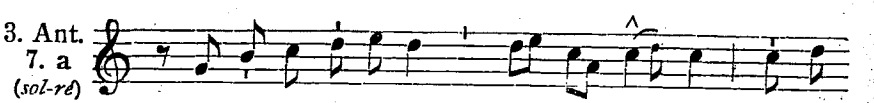

Ecce vir O-ri- ens * nó-men é- jus : se-dé-

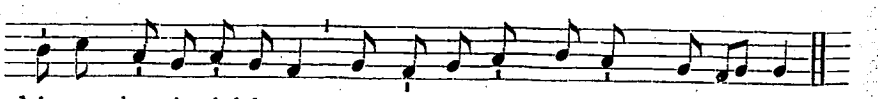

bit et domi-ná-bi-tur, et loqué-tur pá-cem Génti- bus.

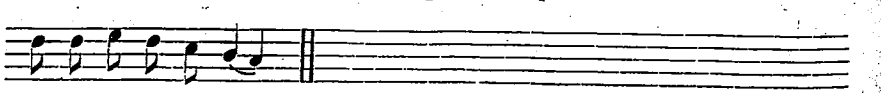

E u o u a e.

4. Ant. 3. a (*mi-do*)

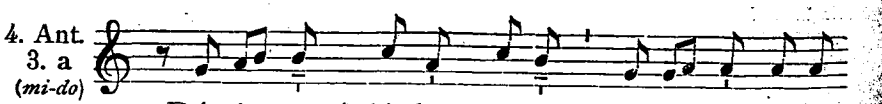

Dómi- nus * jú-dex nóster, Dómi- nus lé-gi-



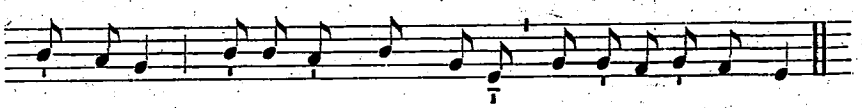

fer nóster; Dómi-nus Rex nóster, ípse salvá-bit nos.

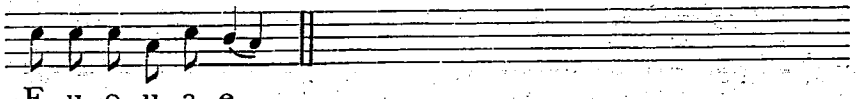

E u o u a e.

5. Ant. 8. G (*sol-do*)

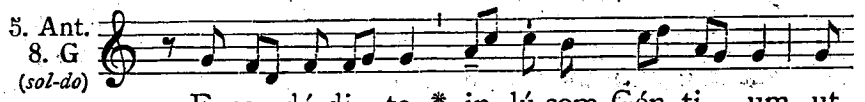

Ecce dé-di te * in lú-cem Gén-ti- um, ut

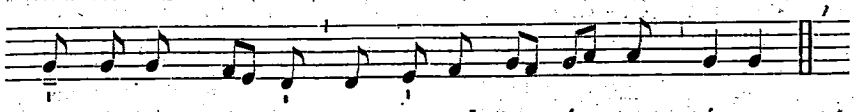

sis sá-lus mé- a usque ad extré- mum térrae.

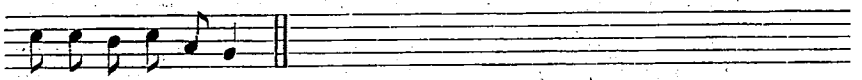

E u o u a e.

Capitulum. *Coloss. 1, 12-13.*

FRatres : Grátias ágimus Deo Patri, qui dignos nos fecit in partem sortis sanctórum in lúmine : † qui erípuit nos de potestáte tenebrárum, * et tránstulit in regnum Fílii dilectiónis suae. ℟. Deo grátias.

(M.M. ♪ = 144.)

Hymn. 1. (*ré-la*)

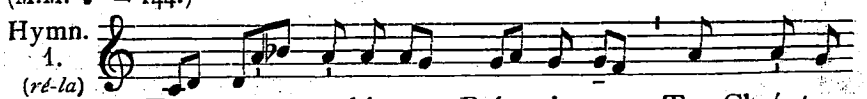

Te sae- cu-ló-rum Prín-ci-pem, Te, Chrí-ste,

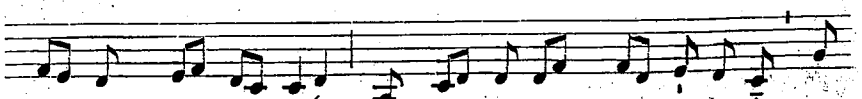

Ré- gem Gén-ti- um, Te mén-ti- um, Te córdi- um U-

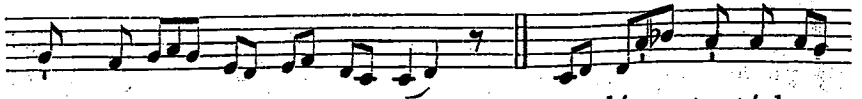

num fa-té- mur ár-bi- trum. 2. Sce- lé- sta túrba

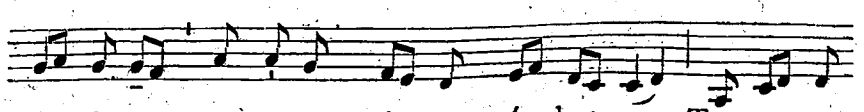

clá- mi-tat : Regná-re Chrí- stum nó- lu-mus : Te nos o-

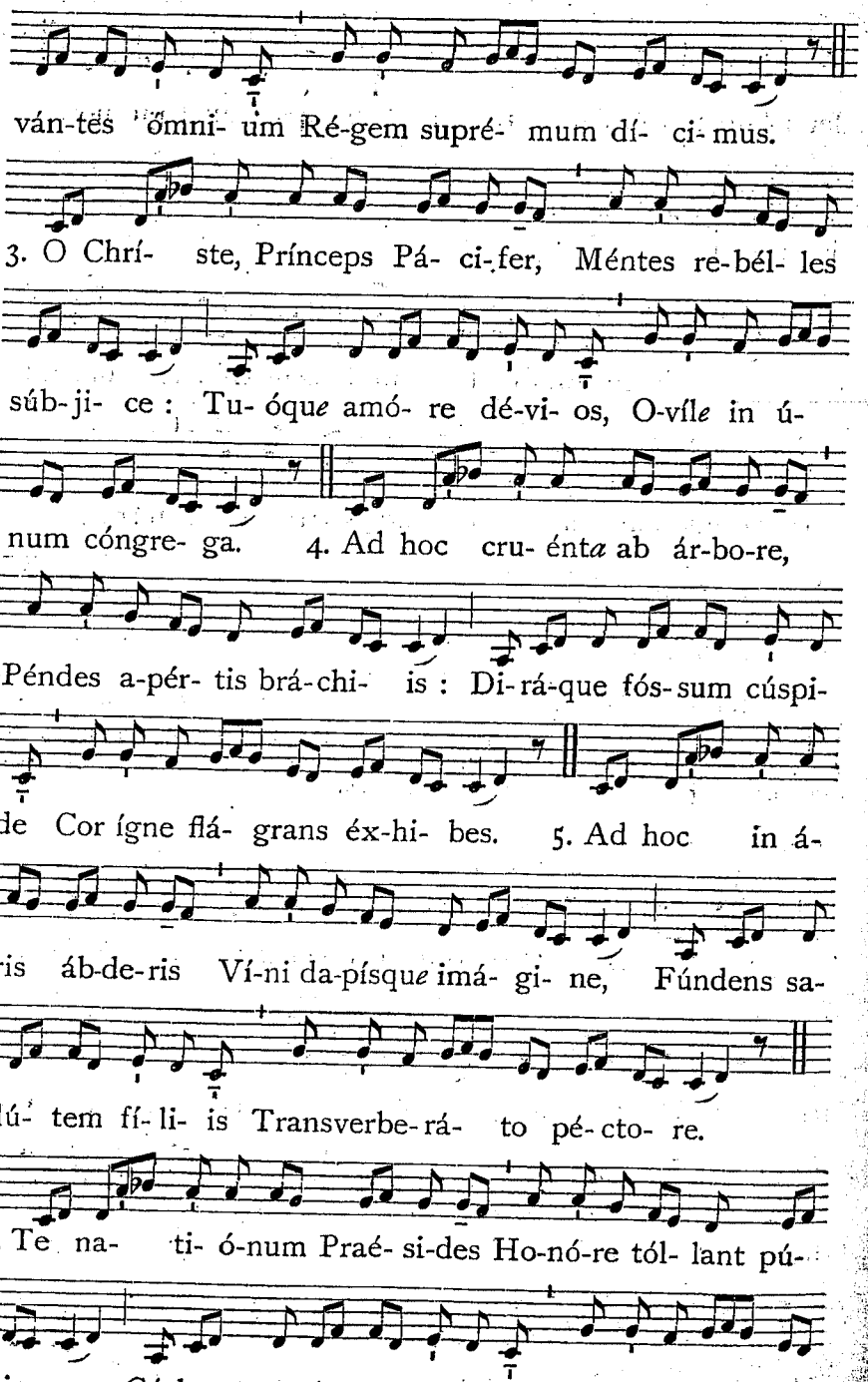
ván-tes ómni- um Ré-gem supré- mum dí- ci- mus.
3. O Chrí- ste, Prínceps Pá- ci-fer, Méntes re-bél- les
súb-ji- ce : Tu- óque amó- re dé-vi- os, O-víle in ú-
num cóngre- ga. 4. Ad hoc cru- énta ab ár-bo-re,
Péndes a-pér- tis brá-chi- is : Di-rá-que fós-sum cúspi-
de Cor ígne flá- grans éx-hi- bes. 5. Ad hoc in á-
ris áb-de-ris Ví-ni da-písque imá- gi- ne, Fúndens sa-
lú- tem fí- li- is Transverbe-rá- to pé-cto- re.
6. Te na- ti- ó-num Praé- si-des Ho-nó-re tól- lant pú-
bli- co, Có-lant ma-gí-stri, jú-di-ces, Lé-ges et ár- tes



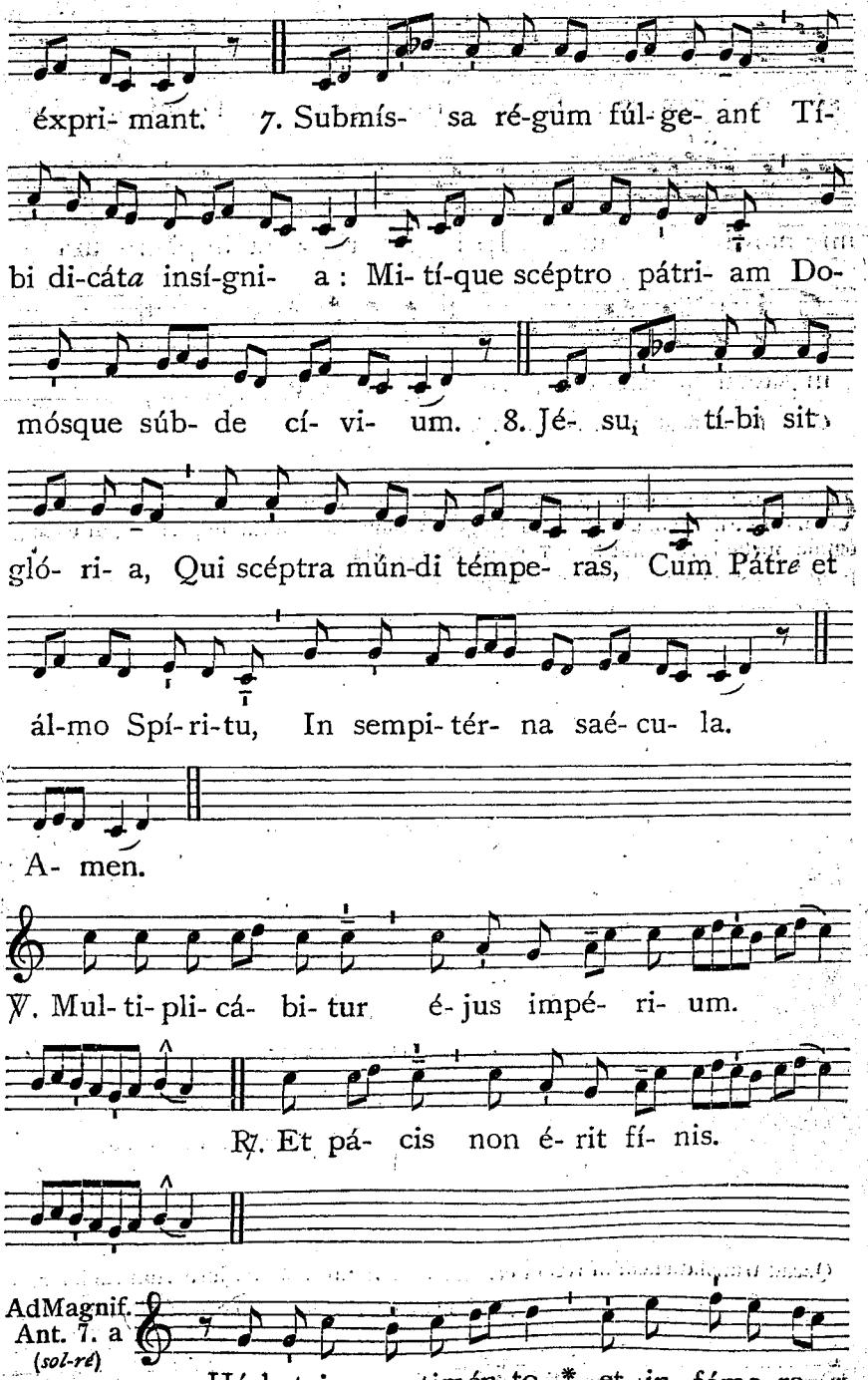
éxpri- mant. 7. Submís- sa ré-gum fúl-ge- ant Tí-
bi di-cáta insí-gni- a : Mi- tí-que scéptro pátri- am Do-
mósque súb- de cí- vi- um. 8. Jé- su, tí-bi sit
gló- ri- a, Qui scéptra mún-di témpe- ras, Cum Pátre et
ál-mo Spí-ri-tu, In sempi-tér- na saé- cu- la.
A- men.
℣. Mul- ti- pli- cá- bi- tur é-jus impé- ri- um.
℟. Et pá- cis non é- rit fí- nis.
Ad Magnif. Ant. 7. a (sol-ré)
Há-bet in ve-stimén-to * et in fémo-re

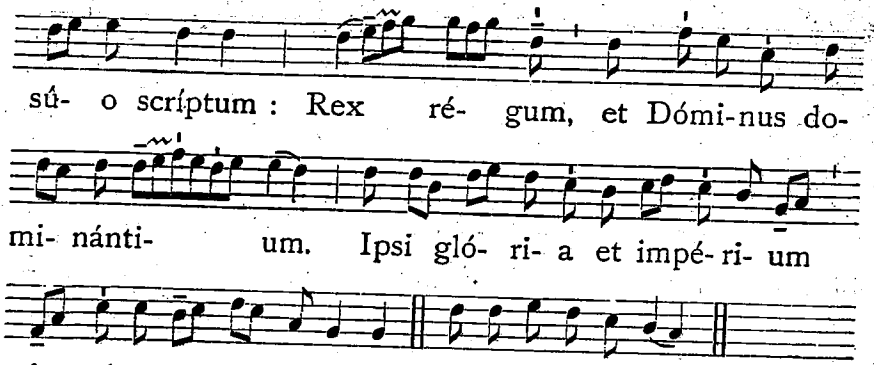


*Cant.* Magníficat. 7. a. 203, *ou* 209.

**Oratio.**

OMnípotens sempitérne Deus, qui in dilécto Fílio tuo, universórum Rege, ómnia instauráre voluísti : † concéde propítius; ut cunctae famíliae Géntium, peccáti vúlnere disgregátae, * ejus suavíssimo subdántur império : Qui tecum. ℟. Amen.

*Commemoratio Dominicae.*

IMPRIMATUR.

Tornaci, die 2 Julii 1926.

V. CANTINEAU, Vic. Gen.

Quoad translationem in recentioris musicae notulas omnia jura vindicabimus.

DESCLÉE ET SOCII, Tornaci (Belg.)

Imprimé par la Société S. Jean l'Évangéliste, DESCLÉE & CIE. — Tournai (Belgique.) — 2159.

# MESSE POUR LA PROPAGATION DE LA FOI.

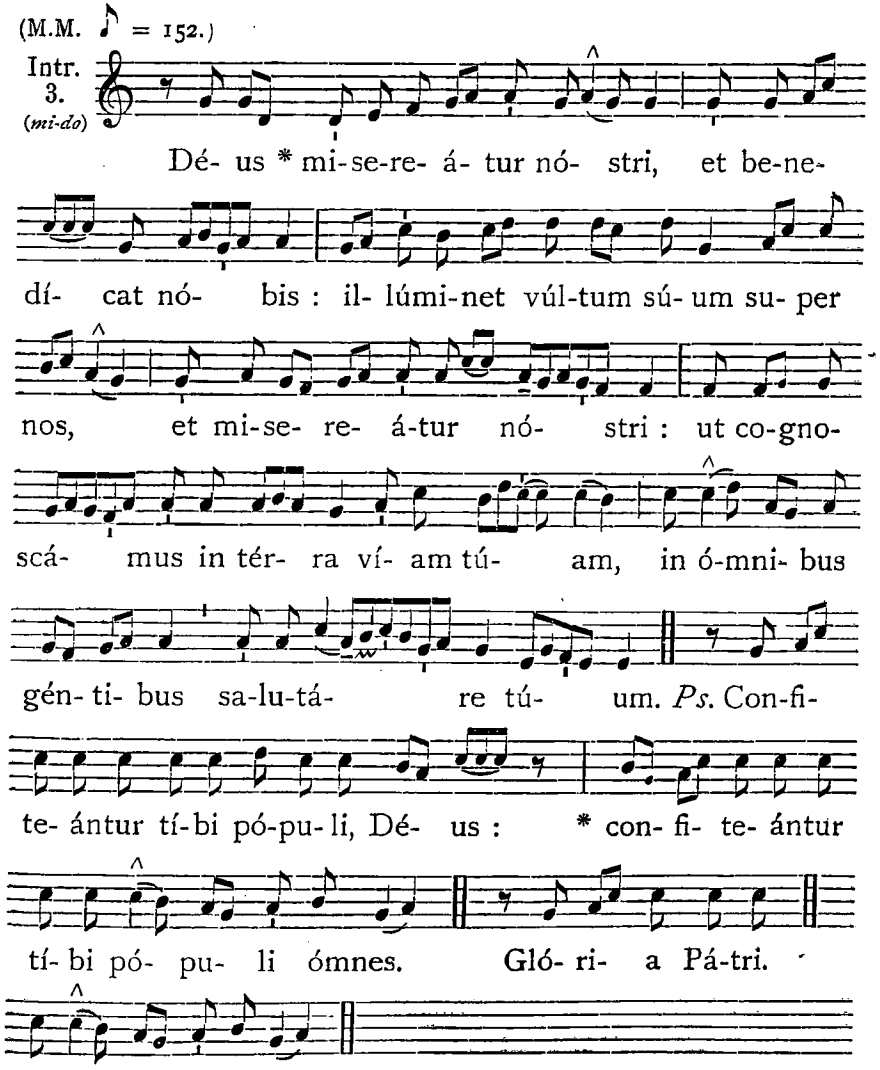


**Collecte.**

DEus, qui omnes hómines vis salvos fieri, et ad agnitiónem veritátis veníre : † mitte, quaésumus, operários in messem tuam, et da eis cum omni fidúcia loqui verbum tuum ; * ut sermo tuus currat et clarificétur, et omnes gentes cognóscant te solum Deum verum, et quem misísti Jesum Christum Fílium tuum, Dóminum nostrum : Qui tecum vivit et regnat.

### Lectio libri Sapientiae. *Eccl. 36, 1-10 et 17-19.*

Miserére nostri, Deus ómnium, et réspice nos, et osténde nobis lucem miseratiónum tuárum : et immítte timórem tuum super gentes, quae non exquisiérunt te, ut cognóscant quia non est Deus nisi tu, et enárrent magnália tua. Alleva manum tuam super gentes aliénas, ut vídeant poténtiam tuam. Sicut enim in conspéctu eórum sanctificátus es in nobis, sic in conspéctu nostro magnificáberis in eis, ut cognóscant te, sicut et nos cognóvimus, quóniam non est Deus praeter te, Dómine. Innova signa, et immúta mirabília. Glorífica manum, et bráchium dextrum. Excita furórem, et effúnde iram. Tolle adversárium, et afflíge inimícum. Festína tempus, et meménto finis, et enárrent mirabília tua. Da testimónium his, qui ab initio creatúrae tuae sunt, et súscita praedicatiónes, quas locúti sunt in nómine tuo prophétae prióres. Da mercédem sustinéntibus te, ut prophétae tui fidéles inveniántur : et exáudi oratiónes servórum tuórum, secúndum benedictiónem Aaron de pópulo tuo, et dírige nos in viam justítiae, et sciant omnes, qui hábitant terram, quia tu es Deus conspéctor saeculórum.

(M.M. ♪ = 152.)

Grad. 5. (*fa-do*)

Con-fi- te- án- tur tí- bi * pó- pu- li,

Dé- us : confi- te- án- tur tí-

bi pó- pu- li ó-mnes :

tér-ra dé- dit frú- ctum

sú- um. ℣. Be-ne- dí- cat nos

Dé- us,

Dé- us nó- ster,



be- ne- dí- cat nos Dé- us : et

mé-tu- ant é- um ómnes fí-nes * tér- rae

(M.M. ♪ = 160.)

7. (*sol-ré*)

Al-le- lú- ia. * *ij.*

℣. Ju- bi- lá-

te Dé- o ómnis tér- ra : ser-ví- te

Dó-mi-no in lae-tí- ti- a : intro- í- te

in con-spé- ctu é- jus, * in exsul-

ta- ti- ó- ne.

*Après la Septuagésime, on omet l'*Allelúia *et son ℣. et l'on dit :*

(M.M. ♪ = 160.)

Trait. 8. (*sol-do*)

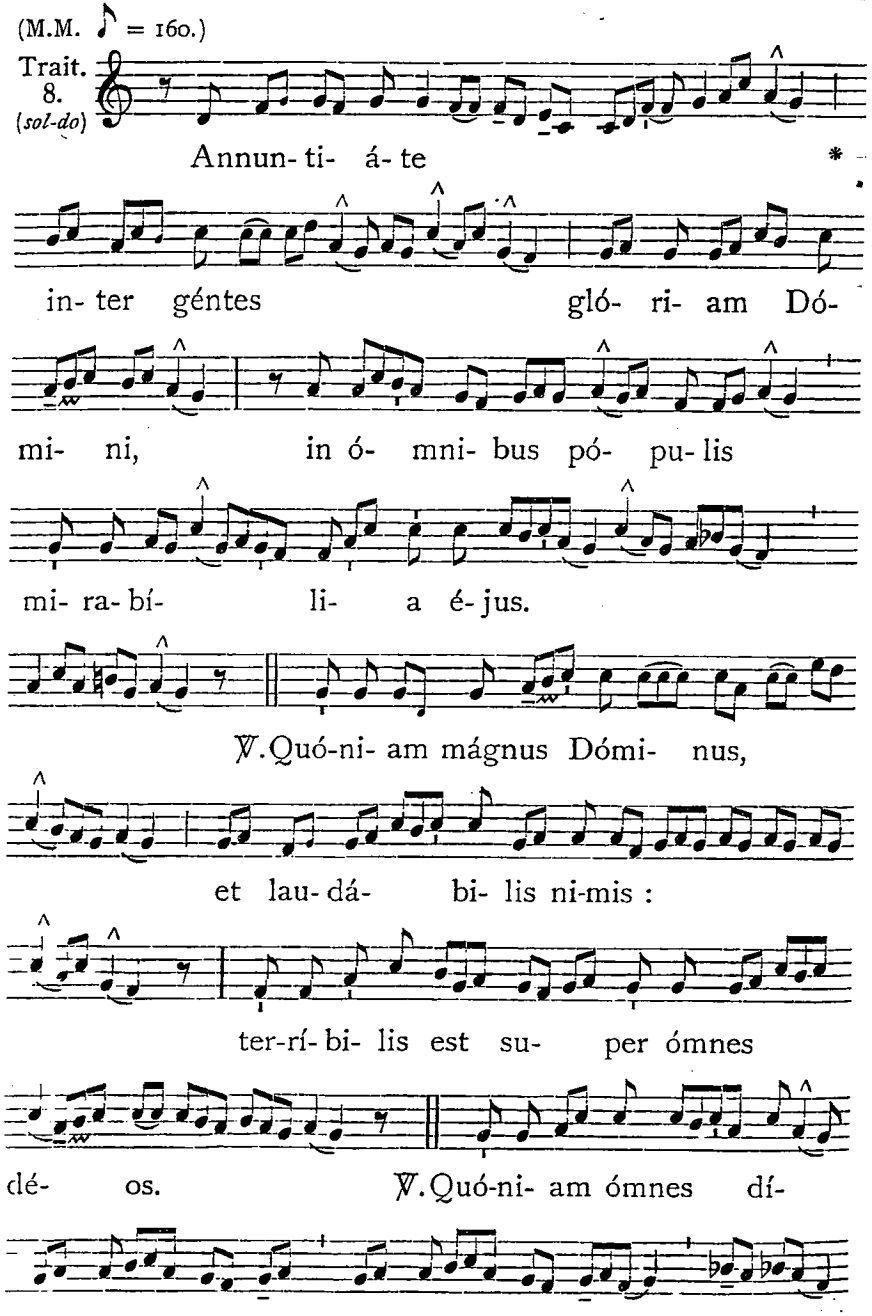




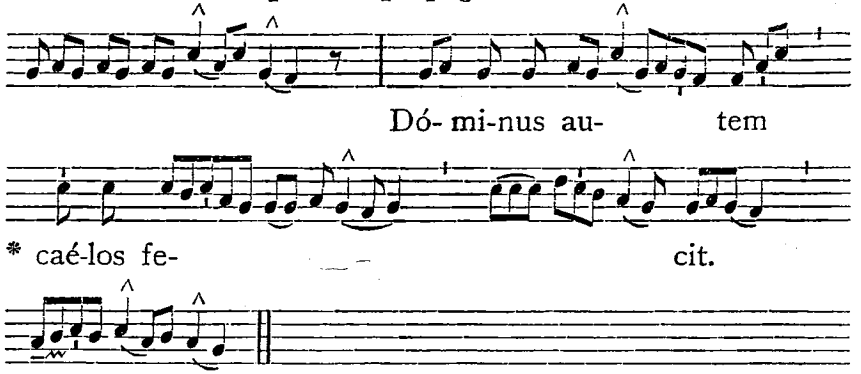


*Au Temps Pascal :* Allelúia, allelúia. ℣. Jubiláte, *ci-dessus*, 3 ; *puis :*

(M.M. ♪ = 160.)

8. (*sol-do*)

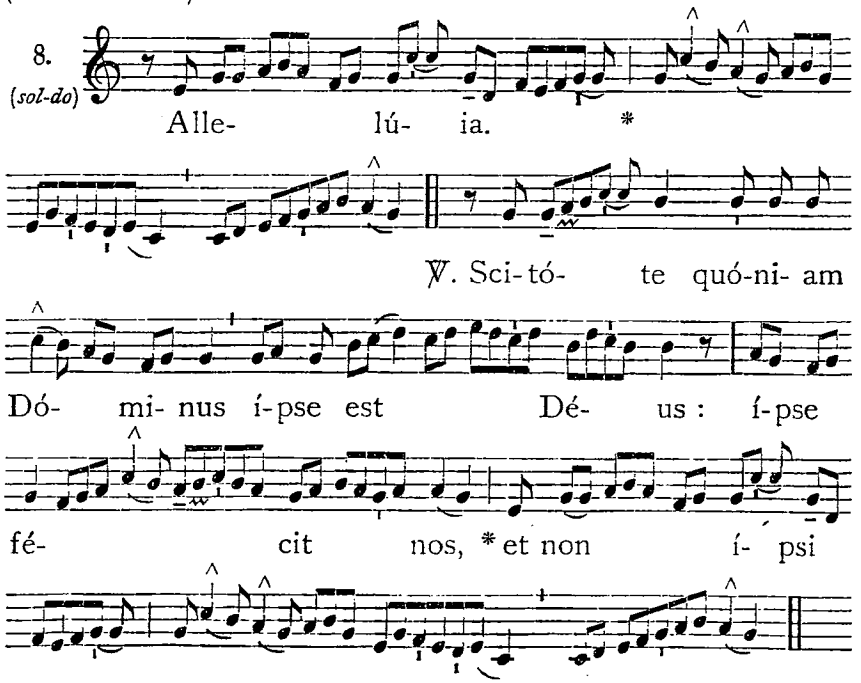


✠ Sequentia sancti Evangelii secundum Matthaeum.

*Matth. 9, 35-38.*

IN illo témpore : Circuíbat Jesus omnes civitátes, et castélla, docens in synagógis eórum, et praédicans Evangélium regni. et curans omnem languórem, et omnem infirmitátem. Videns autem turbas, misértus est eis : quia erant vexáti, et jacéntes sicut oves non habéntes pastórem. Tunc dicit discípulis suis : Messis quidem multa, operárii autem pauci. Rogáte ergo Dóminum messis, ut mittat operários in messem suam.

(M.M. ♪ = 144.)

Offert. 5. (*fa-do*)

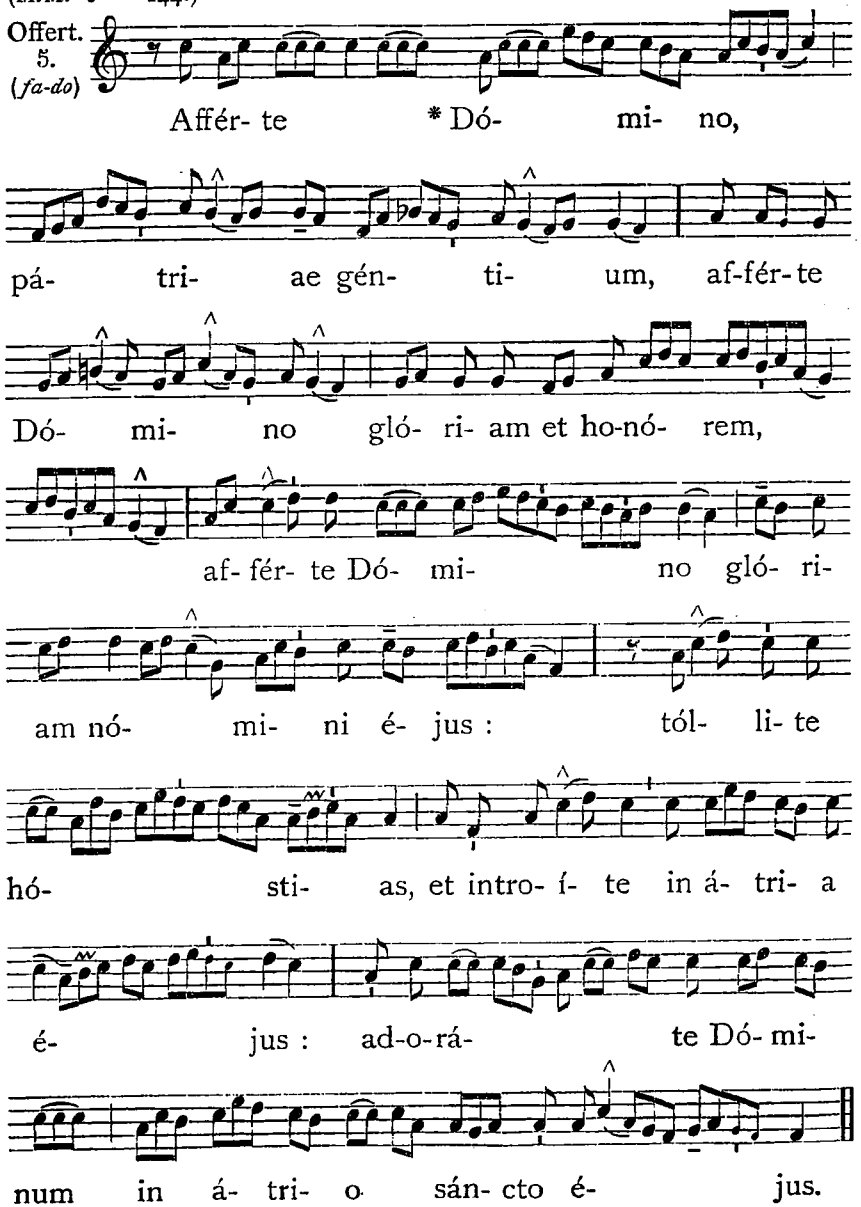


**Secrète.**

PRotéctor noster áspice Deus, et réspice in fáciem Christi tui, qui dedit redemptiónem semetípsum pro ómnibus : et fac ; ut ab ortu solis usque ad occásum magnificétur nomen tuum in géntibus, ac in omni loco sacrificétur et offerátur nómini tuo oblátio munda. Per eúmdem Dóminum.



(M.M. ♪ = 160.)

Comm. 5. (*fa-do*)

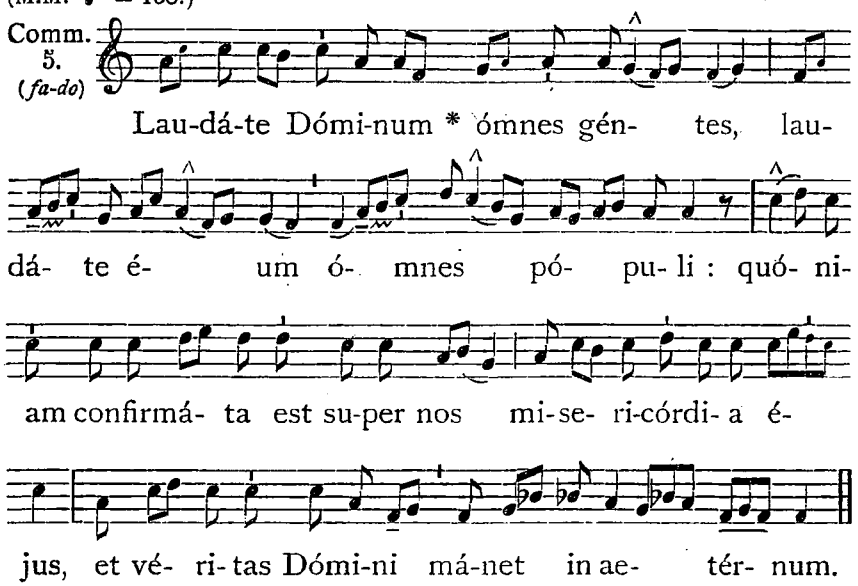


**Postcommunion.**

REdemptiónis nostrae múnere vegetáti : quaésumus, Domine ; ut hoc perpétuae salútis auxílio, fides semper vera proficiat. Per Dóminum.

IMPRIMATUR.
Tornaci, 21 Aprilis 1928.
V. CANTINEAU, Vic. Gen.

Tous droits réservés sur la transcription en notation musicale.

DESCLÉE ET CIE, Tournai, (Belg.)

Imprimé par la Société S. Jean l'Évang., DESCLÉE & Cie. — Tournai (Belg.) — 2449.

# OFFICES PROPRES
## à tous les Diocèses de France.

3 JANVIER.

### S. Geneviève, Vierge. *Double.*

**Oraison.**

EFfúnde super nos, Dómine, spíritum agnitiónis et dilectiónis tuae, quo beátam ancíllam tuam Genovéfam implevísti : † ut sédula ejus imitatióne tibi sincére obsequéntes, * fide et ópere placeámus. Per Dóminum.

**Secrète.**

INterveniénte pro nobis beáta Vírgine Genovéfa, cleméntiam tuam depóscimus, omnípotens aetérne Deus : ut salútem animárum nostrárum páriter et córporum haec hóstia sacrosáncta efficáciter operétur. Per Dóminum.

**Postcommunion.**

CAelésti pane refécti humíliter deprecámur cleméntiam tuam, Dómine Jesu Christe : ut per preces et mérita beátae Genovéfae Vírginis tuae, véniam delictórum, sospitátem córporum, gratiámque et glóriam aetérnam consequámur animárum : Qui vivis.

30 MAI.

### S. JEANNE D'ARC, VIERGE.

*Double de II. Classe.*

*La solennité de cette Fête est fixée au II. Dimanche de Mai.*

*Office et Messe comme au Paroissien. On fait mémoire du Dimanche. A la Messe :* Credo. *A la fin on lit l'Evangile du Dimanche.*

3 JUIN.

### S. Clotilde Reine, Veuve. *Double.*

AUX I. VÊPRES.

Ant. 1. f (*ré-la*)

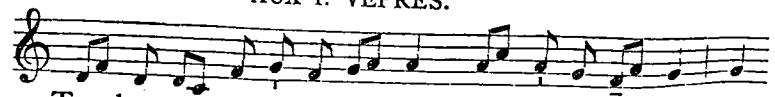

Tu ho-no- ri- fi-cénti- a * pó- pu- li nó-stri, qui-

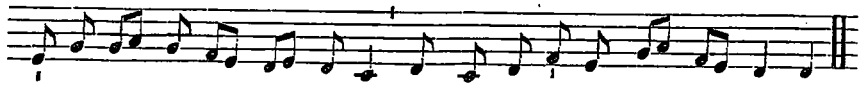


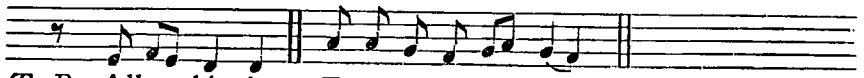


℣. Timébunt réges térrae glóriam túam, Dómine. (*T. P.* Allelúia.)
℟. Et pópulus qui creábitur laudábit Dóminum (*T. P.* Allelúia.)

AUX II. VÊPRES.

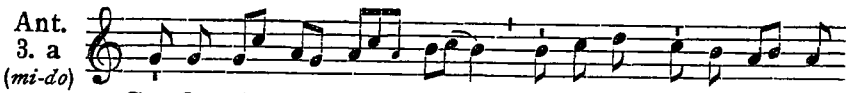


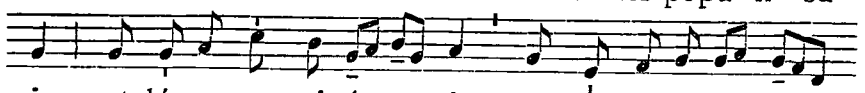


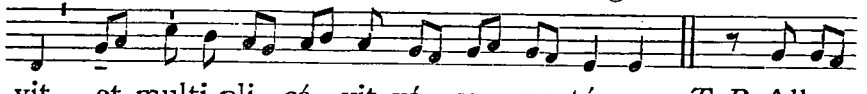


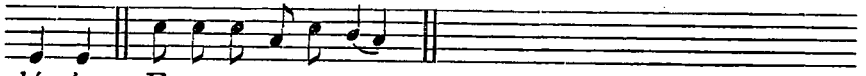


℣. Anima méa Dómino vívet. (*T. P.* Allelúia.)
℟. Et sémen méum sérviet ípsi. (*T. P.* Allelúia.)

Oraison.

RESpice, quaésumus Dómine, ad Francórum benígnus gentem : † et quibus per devótam sanctae Clotíldis instántiam donum fídei contulísti ; * per ejus intercessiónem, tríbue sincérum christiánae pietátis afféctum. Per Dóminum.

*Secrète et Postcommunion de la Messe* Cognóvi.

---

19 JUILLET.

## S. Vincent de Paul, Confesseur. *Double maj.*

*Comme au Paroissien.*

---

9 AOÛT.

## B. Jean-Marie Vianney, Confesseur. *Double maj.*

AUX I. VÊPRES.

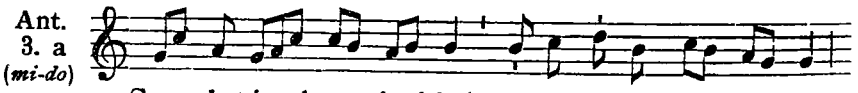




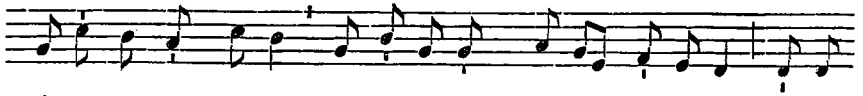


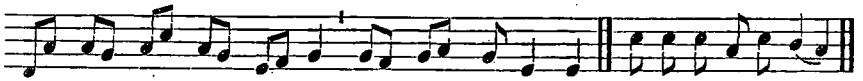


℣. Amávit éum Dóminus et ornávit éum. ℟. Stólam glóriae índuit éum.

AUX II. VÊPRES.

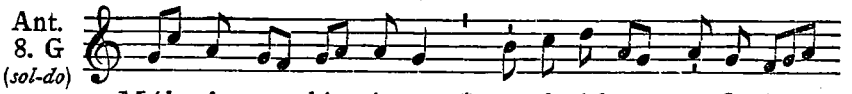


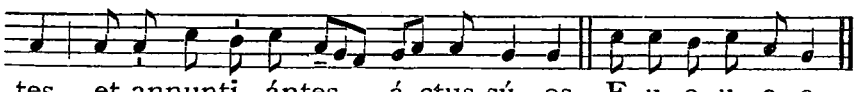


℣. Jústum dedúxit Dóminus per vías réctas.
℟. Et osténditílli régnum Déi.

Oraison.

OMnípotens et misércors Deus, qui beátum Joánnem Maríam pastoráli stúdio et jugi oratiónis ac paeniténtiae ardóre mirábilem effecísti : † da quaésumus ; ut ejus exémplo et intercessióne, * ánimas fratrum lucrári Christo, et cum eis aetérnam glóriam cónsequi valeámus. Per eúmdem Dóminum nostrum.

Secrète.

SUper hanc illibátam hóstiam, omnípotens sempitérne Deus, descéndat invisíbilis plenitúdo Spíritus sancti ; et praesta, ut intercedénte beáto Joánne María, casto córpore et mundo corde ad tantum semper mystérium accedámus. Per Dóminum nostrum.

Postcommunion.

ANgelórum dape refécti, te Dómine, deprecámur ; ut sicut in fortitúdine hujus panis beátus Joánnes María advérsa ómnia invícta constántia tolerávit ; ita, nos, ejus méritis et imitatióne de virtúte in virtútem eúntes ad te felíciter perducámur. Per Dóminum.

---

13 AOÛT.

## S. Radegonde Reine, Veuve. *Double.*

Oraison.

DEus, cujus ope beáta Radegúndis aulae delícias vitae monásticae austeritáte commutávit : † da nobis, ejus collucéntibus exémplis et suffragántibus méritis, * terréna non sápere, sed amáre caeléstia. Per Dóminum.

*Secrète et Postcommunion de la Messe* Cognóvi.

---

25 AOÛT.

## S. Louis, Roi de France, Conf. *Double maj.*

*Comme au Paroissien.*

1 OCTOBRE.

## S. Rémi, Evêque et Confesseur. *Double maj.*

Oraison.

DA, quaésumus omnípotens Deus : † ut beáti Remígii Confessóris tui atque Pontifícis veneránda solémnitas, * et devotiónem nobis áugeat et salútem. Per Dóminum nostrum.

*Secrète et Postcommunion de la Messe* Státuit.

---

5 NOVEMBRE.

## Fête des Saintes Reliques. *Double maj.*

**Aux I. Vêpres.** *Ant.* Istórum est enim. *du Commun de Plusieurs Martyrs hors le Temps Pascal.*

℣. Laetámini in Dómino, et exsultáte justi.
℟. Et gloriámini ómnes récti córde.

**Aux II. Vêpres.** *Ant.* Gáudent in caélis. *du même Commun.*

℣. Exsultábunt sáncti in glória. ℟. Laetabúntur in cubílibus súis.

Oraison.

AUge in nobis, Dómine, resurrectiónis fidem, qui in Sanctórum tuórum relíquiis mirabília operáris : † et fac nos immortális glóriae partícipes, * cujus in eórum cinéribus pignora venerámur. Per Dóminum.

Secrète.

IMplorámus, Dómine, cleméntiam tuam : ut Sanctórum tuórum, quorum relíquias venerámur, suffragántibus méritis, hóstia, quam offérimus, nostrórum sit expiátio delictórum. Per Dóminum nostrum.

Postcommunion.

MUltíplica super nos, quaésumus Dómine, per haec sancta, quae súmpsimus, misericórdiam tuam; ut sicut in tuórum solemnitáte sanctórum, quorum relíquias cólimus, pia devotióne laetámur; ita eórum perpétua societáte, te largiénte, fruámur. Per Dóminum.

---

6 NOVEMBRE.

## DÉDICACE DE TOUTES LES ÉGLISES CONSACRÉES DE FRANCE en dehors des Cathédrales.

*Double de I. Classe avec Octave.*

*Office et Messe comme au Commun de la Dédicace d'une église.*

---

11 NOVEMBRE.

## S. Martin, Evêque et Conf. *Double maj.*

*Comme au Paroissien.*

IMPRIMATUR. — Tornaci, die 31 Augusti 1935.
J. LECOUVET, Vic. Gen.

Imprimé par la Société S. Jean l'Évangéliste, DESCLÉE & Cie, Tournai (Belgique). — 2119