Alleluia in honor of Father Barthelemy Vimont
"19th Sunday in Ordinary Time (A)" (Cf. Ps 130: 5)

Antiphon: Jeff Ostrowski
Arrangement and verse tone:
Jon Naples drjjmn@aol.com

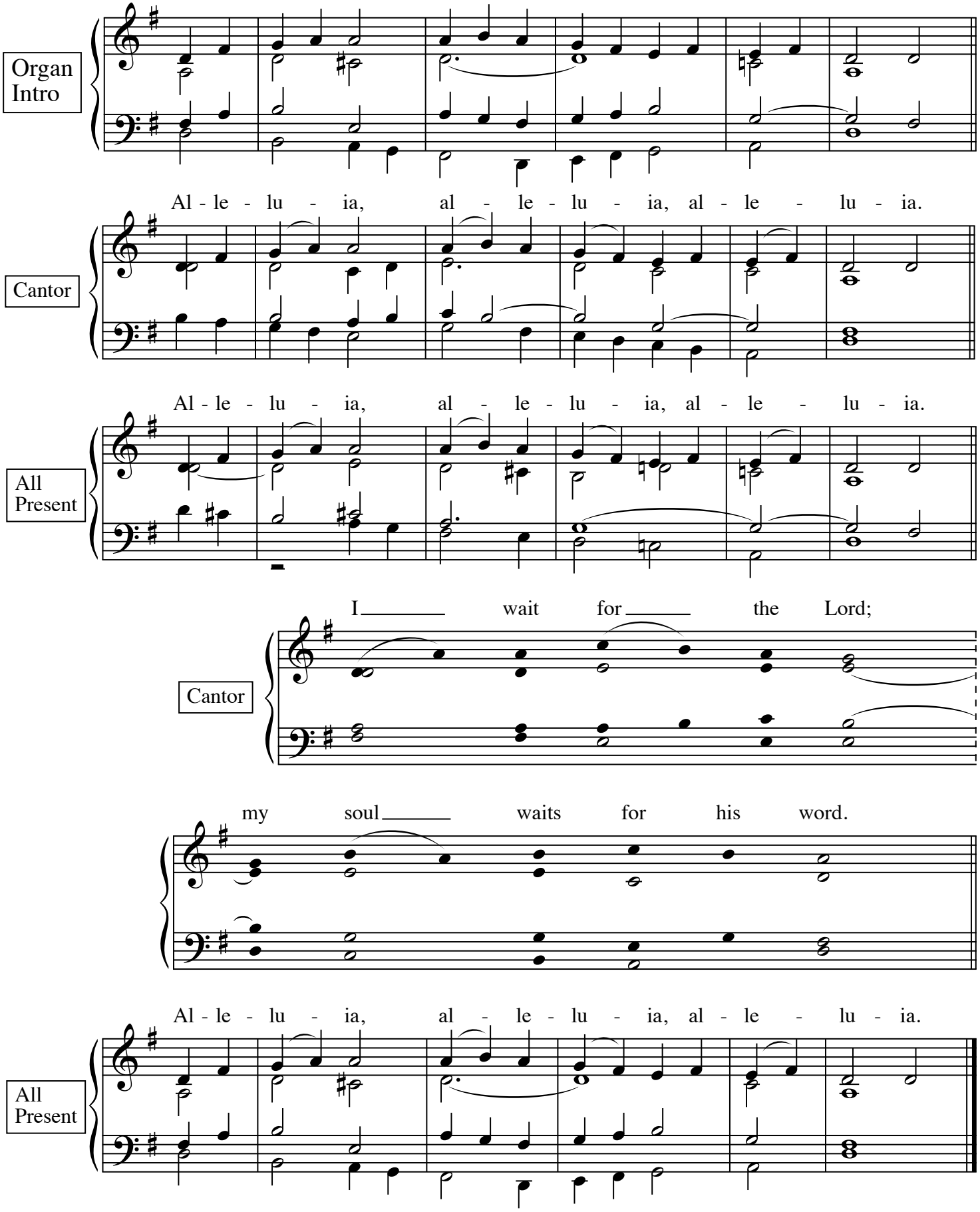

To learn more about the Vatican II Hymnal, please visit: **ccwatershed.org/vatican**