R.

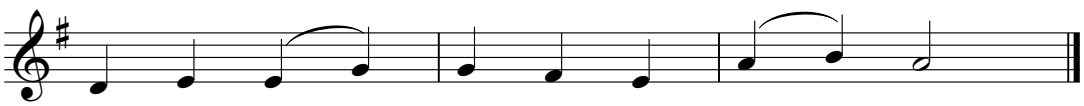

1

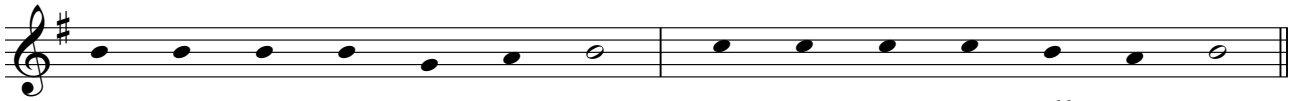

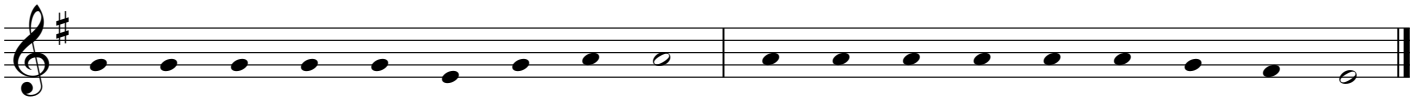

Psalm Verse no. 2

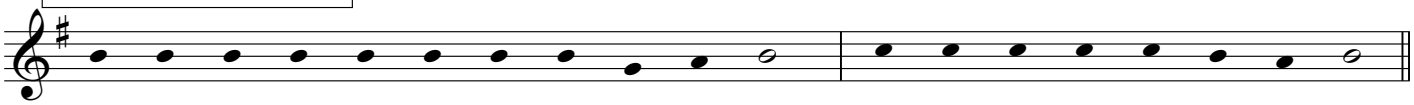

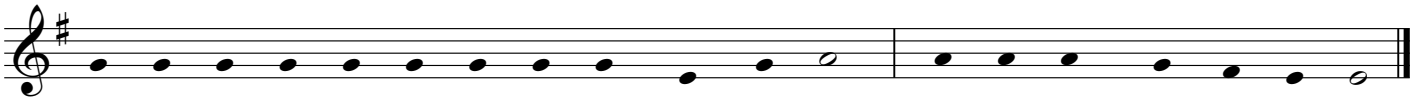

Psalm Verse no. 3

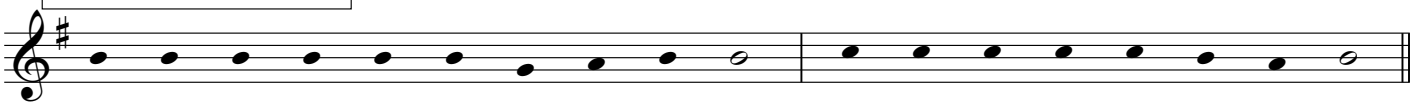

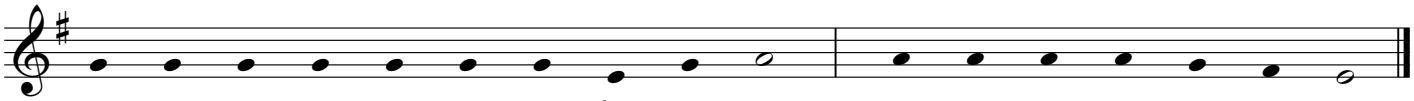

Psalm Verse no. 4

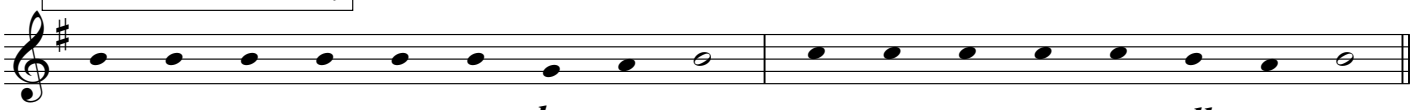

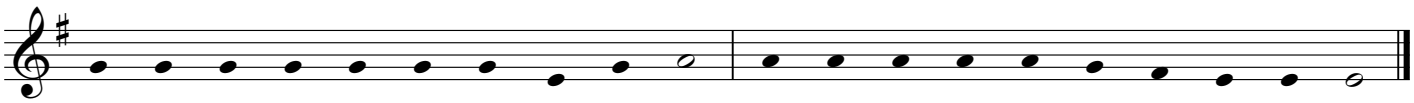

If you would like this score transposed to a different key, please E-mail: chabanel@ccwatershed.org