

Grad.  
I.

U

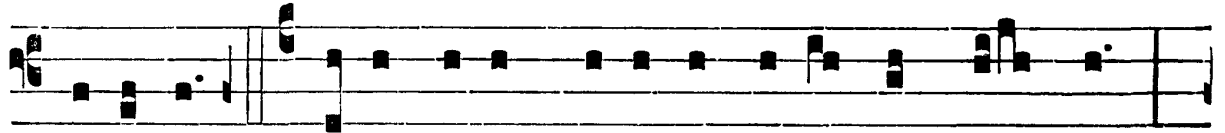

- ni-vérsi \* qui te exspé-ctant, non confundéntur,



Dómi-ne. V̄. Ví- as tú-as, Dómi-ne, nó-tas fac mí- hi :



et sémi-tas tú-as é-do- ce me.

*Translation*

None of them that wait on thee shall be confounded. Show, O Lord, thy ways to me, and teach me thy paths.

