Psalm 116

Evening Mass of the Lord's Supper (ABC)
Hebdomada Sancta

Ps 116:12-13, 15-16bc, 17-18
Credidi, propter

VIII g

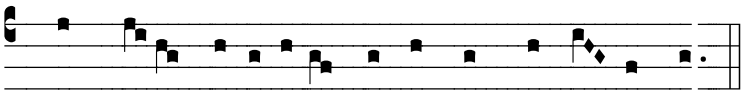

Our blessing-cup is a communion with the Blood of Christ

VIII g

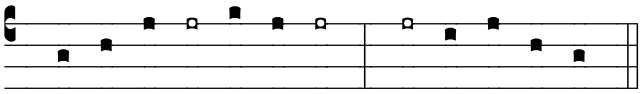

Copyright © 2008, music arranged by Rev. Jeffrey Keyes, C.PP.S.