

MODE VIII

Ó

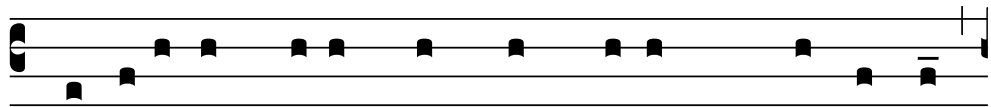

-culi ómni-um in te sperant, Dómi-ne:

The-eyes of-all in Thee hope, O-Lord;

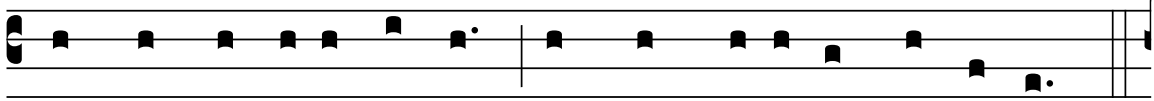

et tu das illis escam in témpore oportúno.

& Thou givest them meat in seasons opportune.

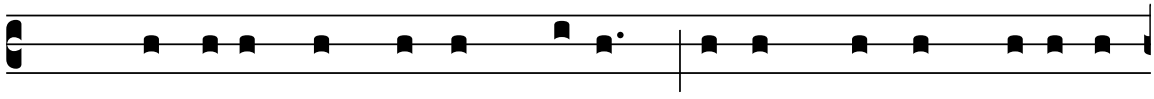

Vs. Áperis tu manum tu-am: et imples omne áni-

Openest-dost Thou the-hand of-Thee, & fillest every living-

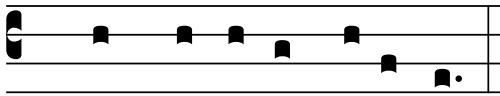

mal benedi-cti-óne.

creature with-Thy-blessing.

GRAD. & ALLE. • Corpus Christi (Ps 144: 15-16)

The eyes of all are on thee, Lord, in hope: and thou givest them their food in season. Vs. Thou openest thy hand and fillest every creature with thy blessing.

ALLELUIA, ALLELUIA. (John 6: 56-57) Vs. My flesh is the true food, and my blood is the true drink. He who eats my flesh and drinks my blood abides in me, and I in him. Possible Starting Pitch = F

VIII

A



L- le- lú- ia. * ij.



Vs. Caro me-a vere est ci-bus, et sanguis me-us vere est

Flesh of-Me truly is food, & Blood of-Me truly is



potus: qui mandúcat me-am carnem et bi-bit me-um

drink. He-who eats My Flesh & drinks My



sángui-nem, in me manet, et ego in e-o.

Blood in Me remains & I in him.

* The ALLELUIA is not repeated, because "Alleluia" ends the Sequence.