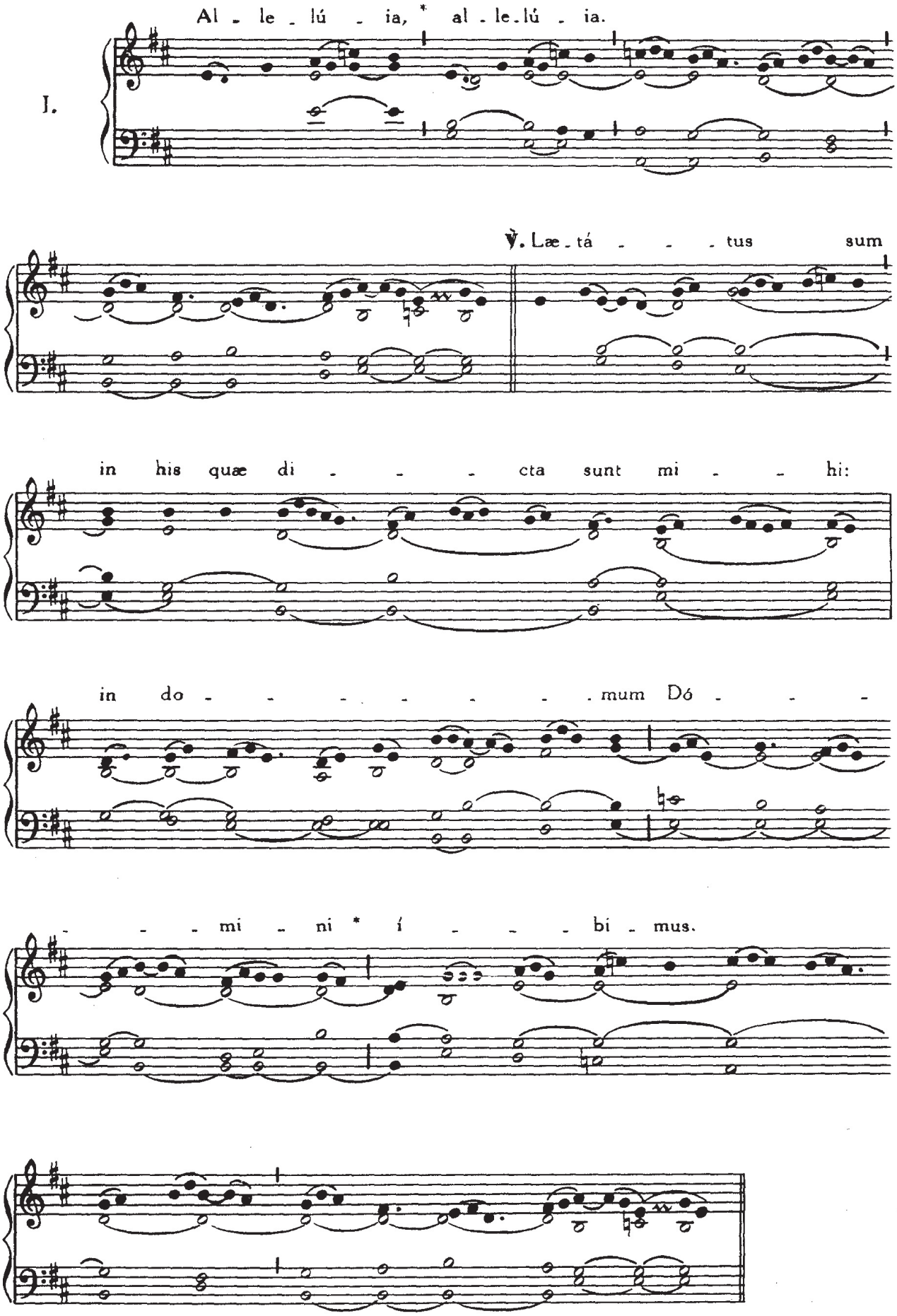
Al - le - lú - ia, * al - le - lú - ia.
I.
℣. Læ - tá - - - tus sum
in his quæ di - - - cta sunt mi - - hi:
in do - - - - - - - mum Dó - - -
- - - mi - ni * í - - - bi - mus.