

TRANSFIGURATION • Gradual Temp Score

Spe - ci - ó - sus * for

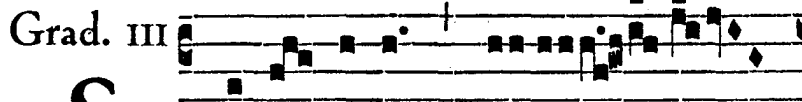

S Peci- ósus * fór-

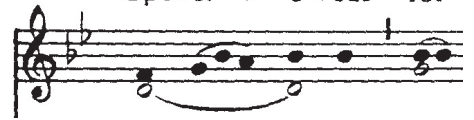
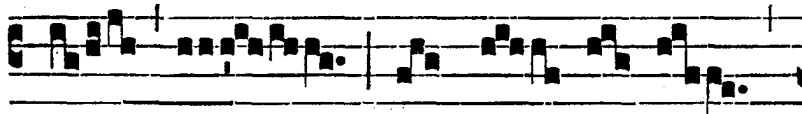

ma prae fí- li- is



hó- mi-num : diffú- sa

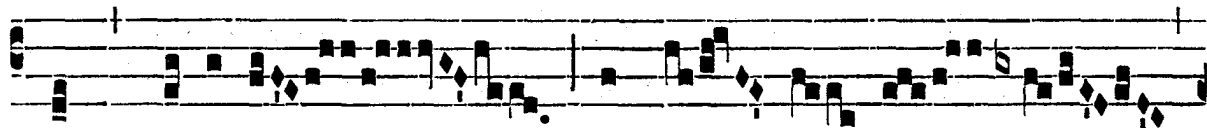

est grá-ti- a in lá- bi- is tú-

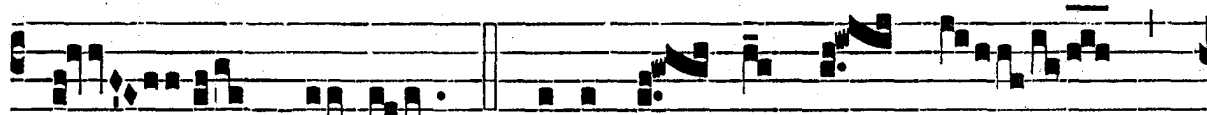

is. Ψ . Eructá- vit cor mé-

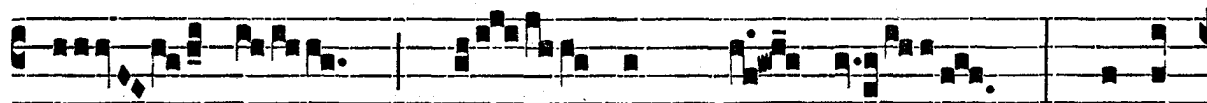

um vér- bum bó- num : dí-co

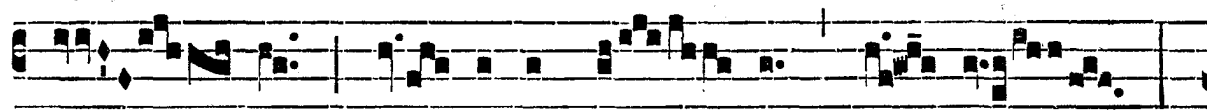

é- go ó- pe-ra mé- a Ré- gi :

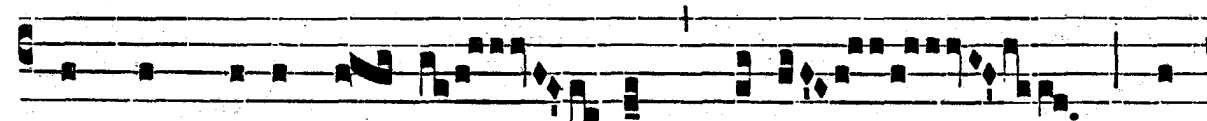

língua mé-a cá- la- mus scríbae ve-

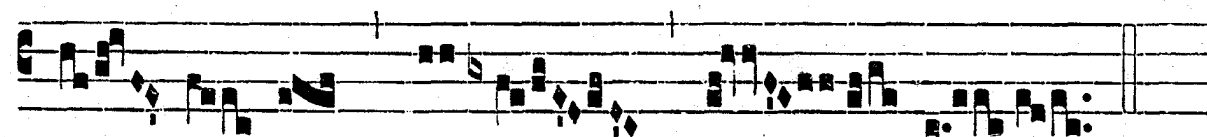

ló- ci- ter * scri- bén- tis.

Thou art beautiful above the sons of men : grace is poured abroad in thy lips. Ψ . My heart hath uttered a good word, I speak my works to the King : my tongue is the pen of a scrivener that writeth swiftly.

Ps. 44, 3 and 2.