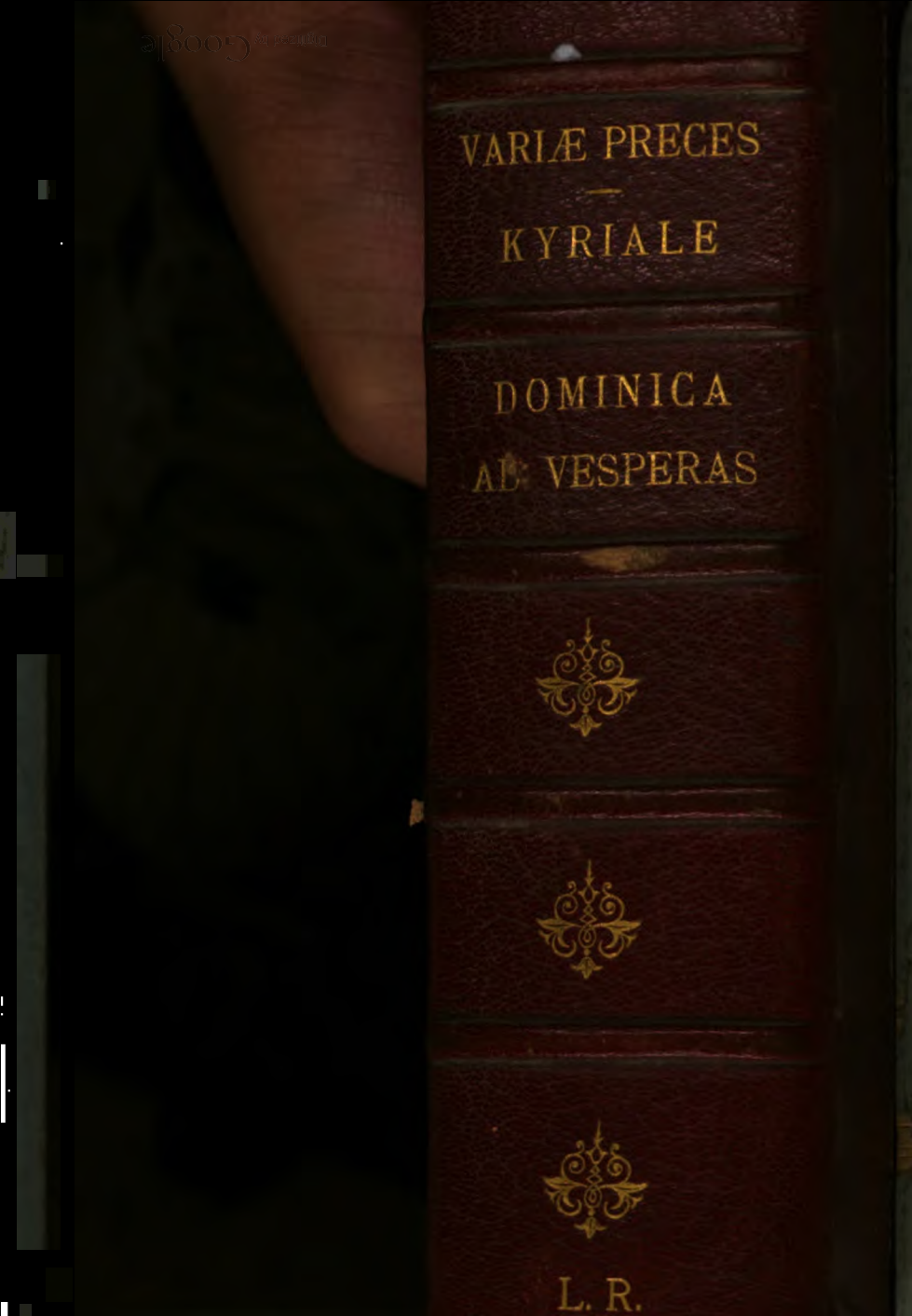

VARIÆ PRECES

KYRIALE

DOMINICA

AD VESPERAS

L. R.

VARIÆ PRECES

Digitized by Google

Catholic church

VARIÆ PRECES

DE MYSTERIIS ET FESTIS

EX LITURGIA SUMPTÆ

AUT USU RECEPTÆ

EDITIO SECUNDA



SOLESMIS
E TYPOGRAPHEO SANCTI PETRI
1889

Digitized by Google

KE 39477



53*137

Digitized by Google



VARIÆ PRECES

ex liturgia sumptæ vel usu receptæ

I

IN HONOREM VENERABILIS SACRAMENTI.

1. Cantus breves ad salutandum Sanctissimum.

1. Ex Hymno « Verbum supernum ».

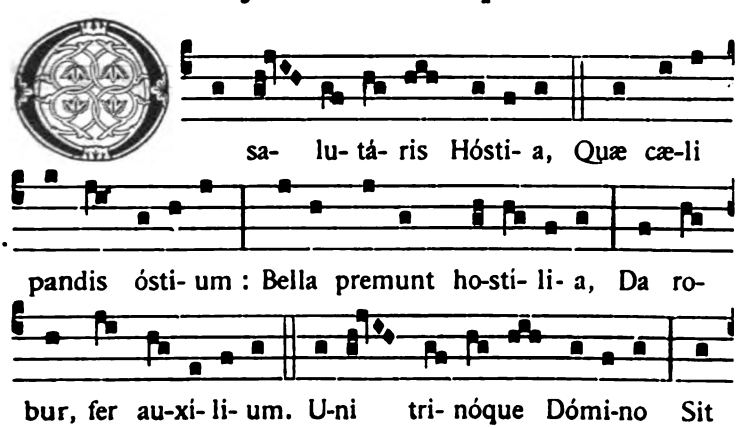

Digitized by Google

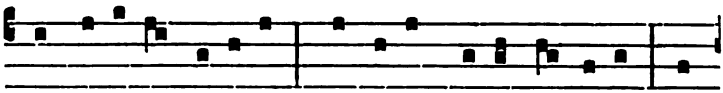

sempi-térna gló-ri- a, Qui vi-tam si-ne térmi-no No-

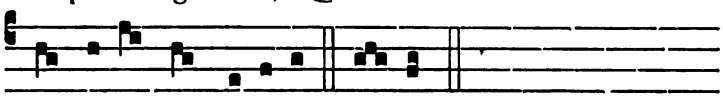

bis do-net in pátri- a. A-men.

2. Ex Hymno « Sacris solemniis ».

t. 1.



P A-nis an-gé-li-cus fit pa-nis hómi-num ; Dat

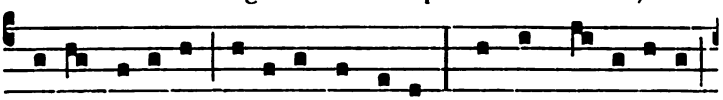

pa-nis cæ-li-cus fi-gú-ris términum : O res mi- rá-bi-lis!

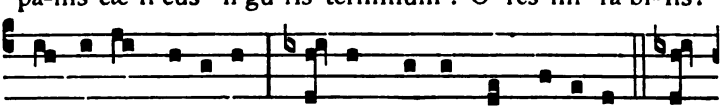

mandú-cat Dóminum Pau-per, servus, & húmi-lis. Te

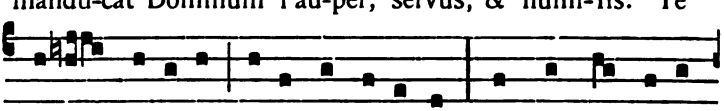

tri-na Dé- i-tas u-náque póscimus, Sic nos tu ví-si-

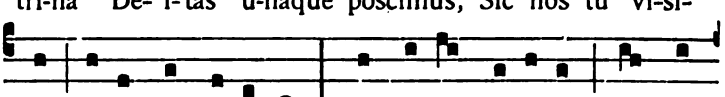

ta, sic-ut te có-limus : Per tu- as sémi-tas duc nos

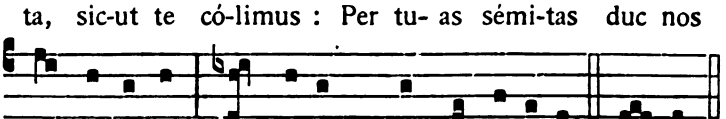

quo téndimus, Ad lu-cem, quam inhá-bi-tas. A-men.

Digitized by Google

3. Prosa antiqua consuetudine recepta.

t. 6.

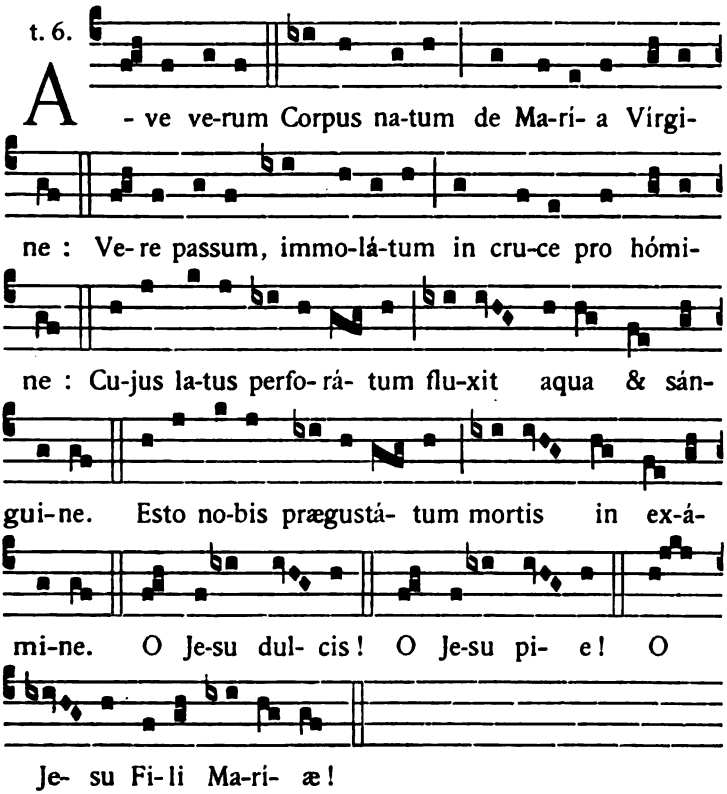

4. Invitatorium Officii Corporis Christi.

t. 4.

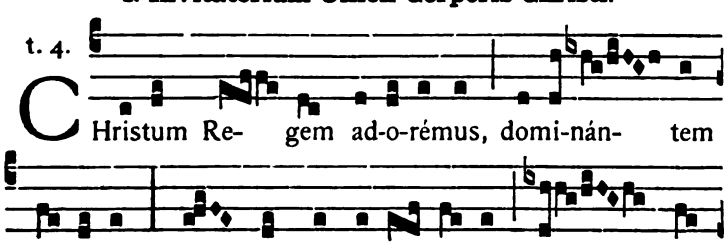

Digitized by Google

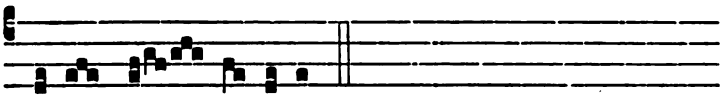

ri- tus pin- gué- di-nem.

5. Antiphona ex eodem Officio.

t. 6.

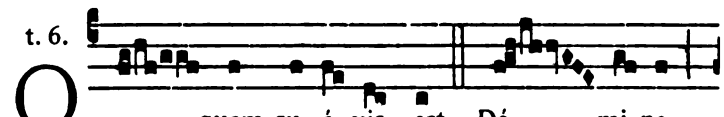

O quam su- á- vis est, Dó- mi-ne,

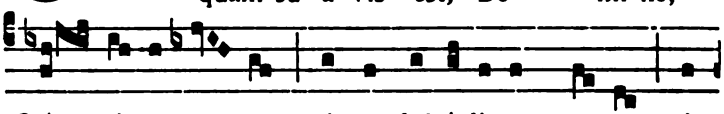

Spí- ri- tus tu- us, qui ut dulcé-di-nem tu- am in

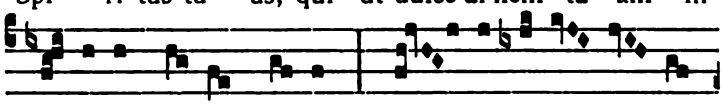

fí- li- os de-monstrá- res, pa- ne su- a- vis- si-

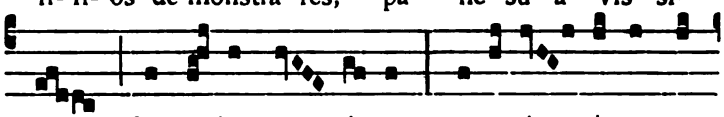

mo de cæ- lo præ- sti- to, e-su- ri- éntes re-

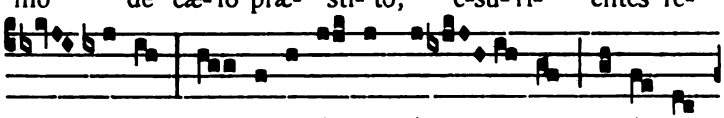

ples bo-nis, fa- sti-di- ó- sos di-vi- tes dimít- tens

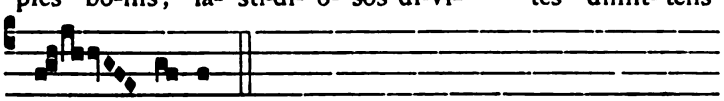

in- á-nes.

6. Antiphona altera ex eodem Officio.

t. 5.

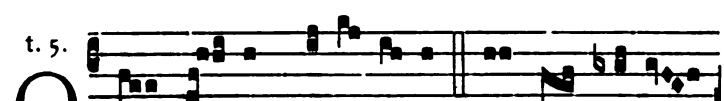

O sa- crum convi- vi- um, in quo Christus

Digitized by Google

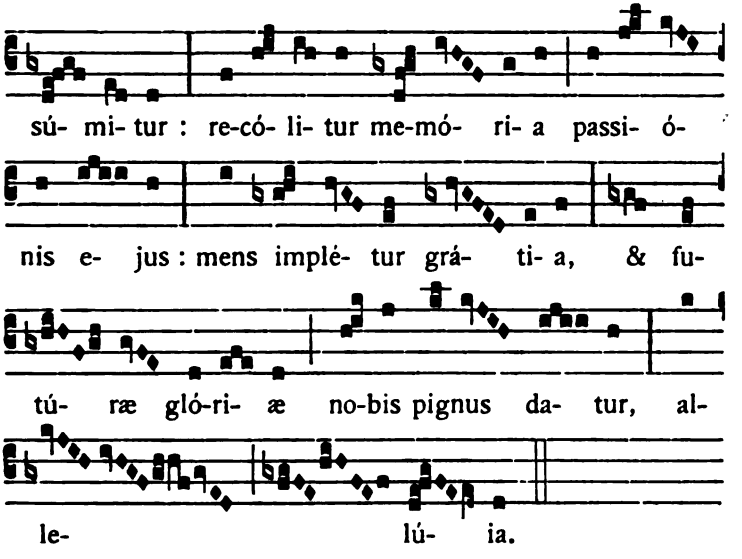

7. Ex Sequentia « Lauda Sion ».

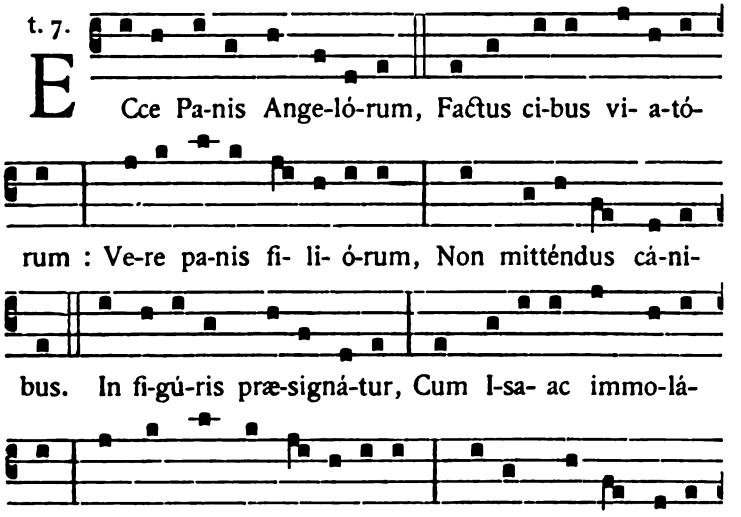

Digitized by Google



bus. Bone Pastor, pa-nis ve-re, Je-su nostri mi-se- ré-

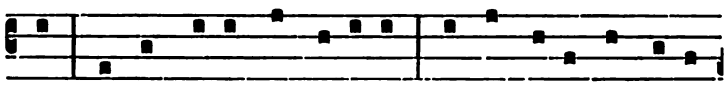

re : Tu nos pasce, nos tu- é-re : Tu nos bona fac vi-dé-

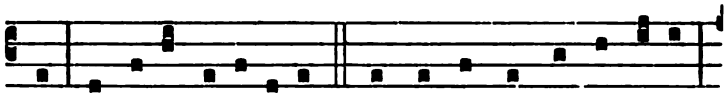

re In terra vi-vénti- um. Tu qui cuncta scis & va-les,

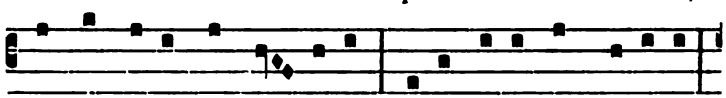

Qui nos pascis hic mor- tá-les, Tu- os i-bi commensá-les,

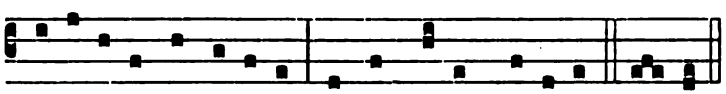

Co-he-ré-des & sodá- les Fac sanctó-rum ci-vi- um. A-men.

2. Cantus longiores in honorem SS. Sacramenti.

8. Antiphona ex antiqua Liturgia Gallicana.

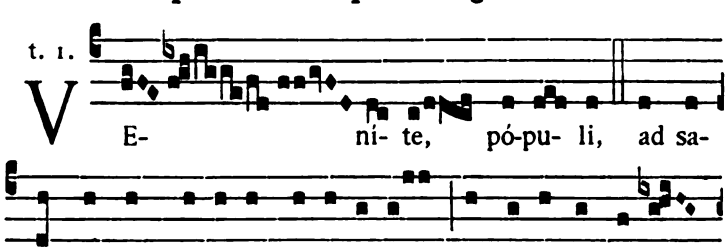

crum & immortá-le mysté-ri- um, & li-bámen a-gén-

Digitized by Google

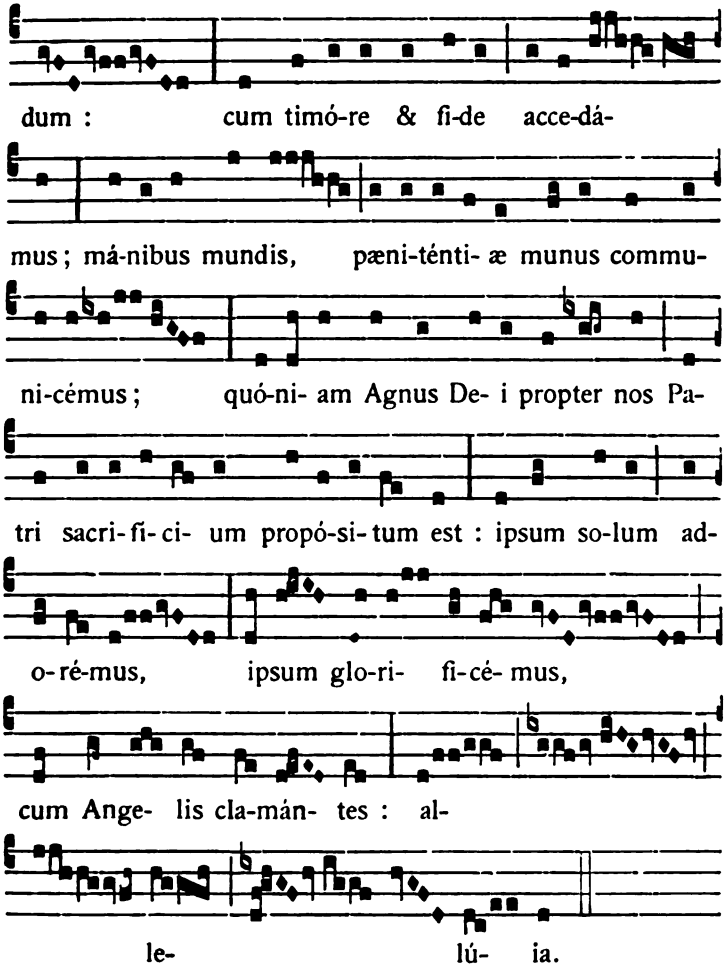

9. Responsorium Dom. infra Octav. Corp. Christi.

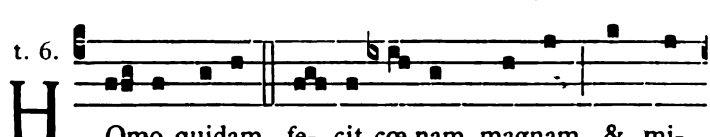

Digitized by Google

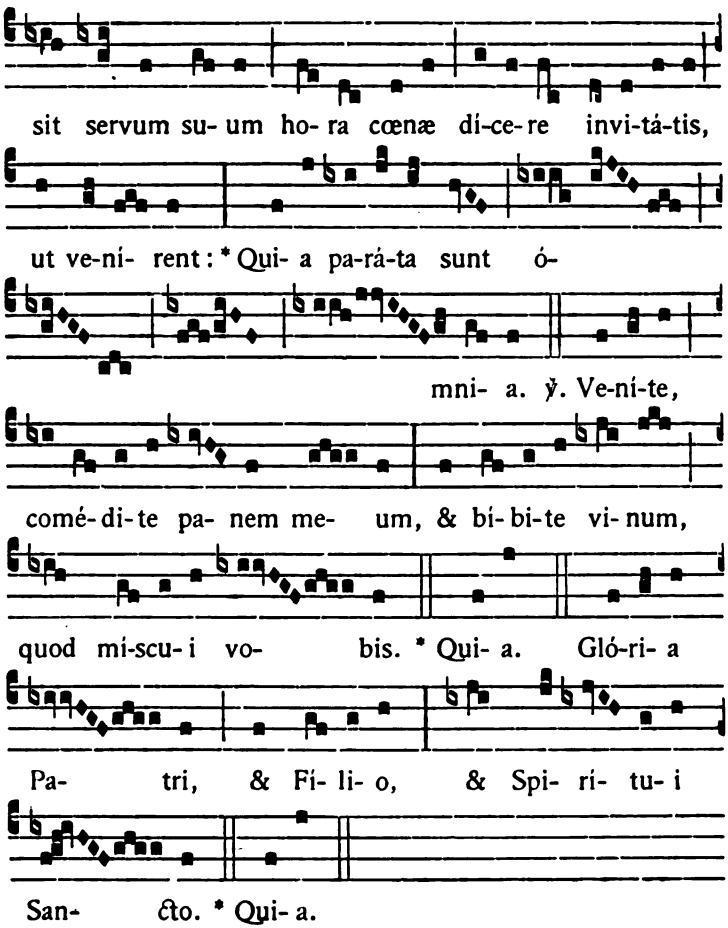

10. Rhythmus devotissimus ad Eucharistiam,

auctore Divo Thoma, Doctore angelico.

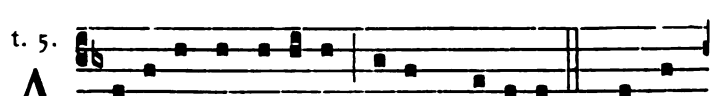

Digitized by Google

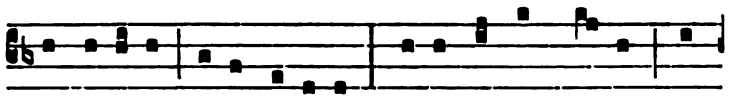

his fi-gú-ris ve-re lá-ti-tas : Ti-bi se cor me- um to-

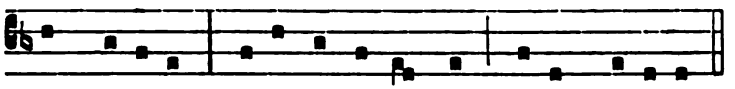

tum súbji-cit, Qui- a te contémplans to-tum dé-fi-cit.

Visus, tactus, gustus in te fállitur;
Sed auditu solo tuto créditur :
Credo quidquid dixit Dei Filius;
Nil hoc veritátis verbo vérius.

In cruce latébat sola Déitas :
At hic latet simul & humánitas;
Ambo tamen credens atque cónfitens,
Peto quod petívit latro pœnitens.

Plagas sicut Thomas non intúeor,
Deum tamen meum te confíteor;
Fac me tibi semper magis crédere,
In te spem habére, te dilígere.

O memoriále mortis Dómini!
Panis vivus, vitam præstans hómini :
Præsta meæ menti de te vívere,
Et te illi semper dulce sápere.

Pie pellicáne, Jesu Dómine,
Me immúndum munda tuo sánguine,
Cujus una stilla salvum fácere
Totum quit ab omni mundum scélere.

Jesu, quem velátum nunc adspício,
Oro fiat illud quod tam sítio :
Ut te reveláta cernens fácie,
Visu sim beátus tuæ glóriæ. Amen.

Digitized by Google

11. Hymnus ex Officio Corporis Christi.

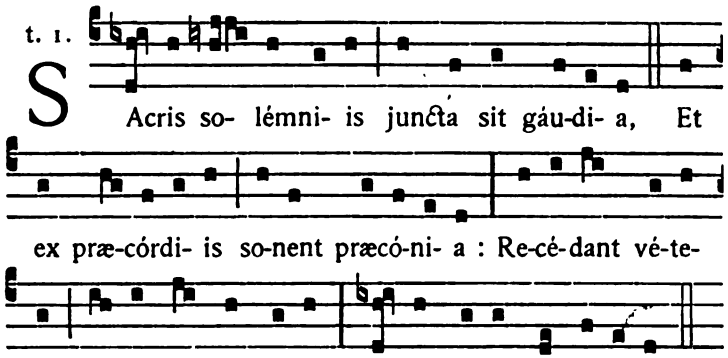

Noctis recólitur cœna novíssima,
Qua Christus créditur agnum & ázyma
Dedísse frátribus, juxta legítima
Priscis indúlta pátribus.

Post agnum typicum, explétis épulis,
Corpus Domínicum datum discípulis,
Sic totum ómnibus, quod totum síngulis,
Ejus fatémur mánibus.

Dedit fragílibus córporis férculum,
Dedit & tristibus sánguinis póculum,
Dicens : Accípite quod trado vásculum,
Omnes ex eo bíbite.

Sic sacrifícium istud instítuit,
Cujus officium committi voluit
Solis presbyteris, quibus sic cóngruit,
Ut sumant, & dent céteris.

Panis angélicus fit panis hóminum;
Dat panis cælicus figúris términum :
O res mirábilis ! mandúcat Dóminum
Pauper, servus, & húmilis.

Digitized by Google

Te trina Déitas unáque póscimus,
Sic nos tu vísita, sicut te cólimus :
Per tuas sémitas duc nos quo téndimus,
Ad lucem quam inhábitas. Amen.

12. Hymnus ex eodem Officio.

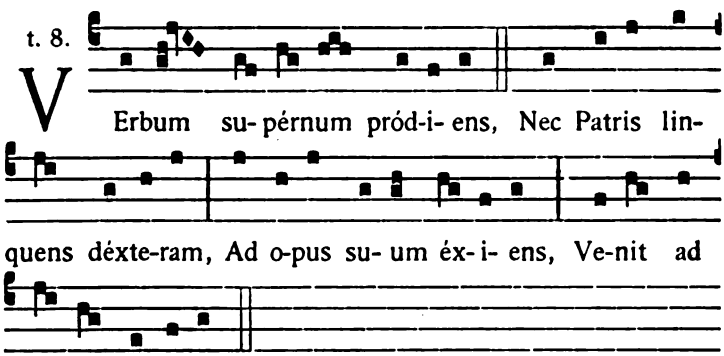

In mortem a discípulo
Suis tradéndus æmulis,
Prius in vitæ férculo
Se trádidit discípulis.

Quibus sub bina spécie
Carnem dedit, & sánguinem,
Ut dúplicis substántiæ
Totum cibáret hóminem.

Se nascens dedit sócium,
Convéscens in edúlium,
Se móriens in prétium,
Se regnans dat in præmium.

O salutáris Hostia,
Que cæli pandis óstium :
Bella premunt hostília,
Da robur, fer auxílium.

Uni trinóque Dómino
Sit sempitérna glória :
Qui vitam sine término
Nobis donet in pátria. Amen.

13. Hymnus ex eodem Officio.

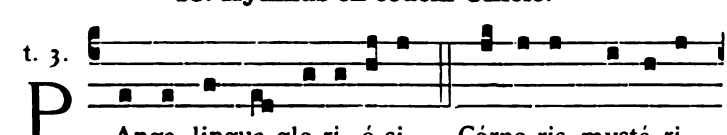

Digitized by Google

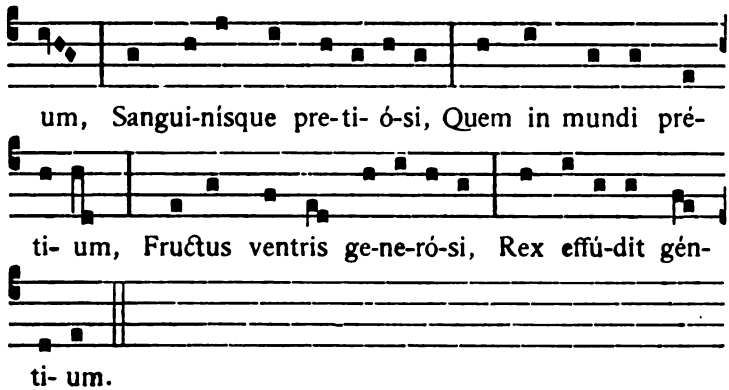

Nobis datus, nobis natus,
Ex intácta Vírgine :
Et in mundo conversátus,
Sparso verbi sémine,
Sui moras incolátus
Miro clausit órdine.

In suprémæ nocte cœnæ
Recúmbens cum frátribus,
Observáta lege plene
Cibis in legálibus,
Cibum turbæ duodénæ
Se dat suis mánibus.

Verbum caro, panem verum
Verbo carnem éfficit :
Fitque sanguis Christi merum,
Et si sensus déficit,
Ad firmándum cor sincérum
Sola fides súfficit.

Tantum ergo Sacraméntum
Venerémur cérnui :
Et antiquum documéntum
Novo cedat rítui :
Præstet fides suppleméntum
Sénsuum defectui.

Genitóri Genitóque
Laus & jubilátio :
Salus, honor, virtus quoque
Sit & benedictio :
Procedénti ab utróque
Compar sit laudátio. Amen.

14. Hymnus ad precem serotinam,

ex hymnario ambrosiano.

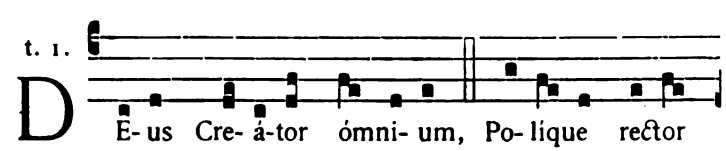

Digitized by Google

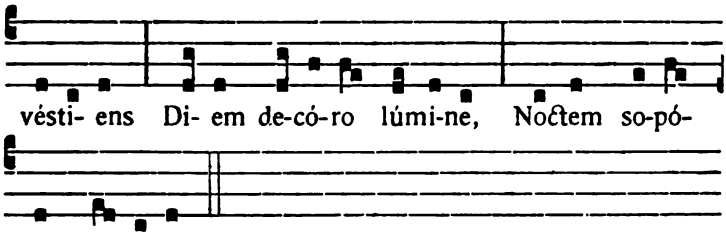

Artus solútos ut quies
Reddat labóris úsui :
Mentésque fessas állevet,
Luctúsque solvat ánxios.
Grates perácto jam die,
Et noctis exórtu preces
Voti, reos ut ádjuves,
Hymnum canéntes sólvimus.
Te cordis ima cóncinant,
Te vox canóra cóncrepet :
Te diligat castus amor,
Te mens adóret sóbria.
Ut cum profúnda cláuserit
Diem calígo nóctium,
Fides tenébras nésciat,
Et nox fide relúceat.
Dormíre mentem ne sinas,
Dormíre culpa nóverit :
Castis fides refrígerans
Somni vapórem témperet.
Exúta sensu lúbrico
Te cordis alta sómnient :
Nec hostis invidi dolo
Pavor quiétos súscitet.
Christum rogémus & Patrem
Christi Patrísque Spíritum :
Unus potens per ómnia
Fove precántes Trínitas.
Amen.

15. Hymnus olim ad Completorium usurpatus.

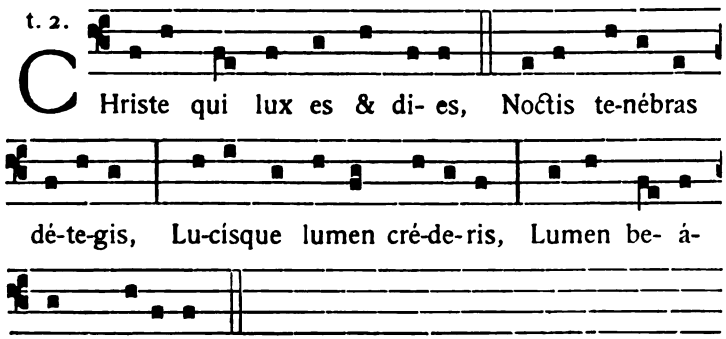

Digitized by Google

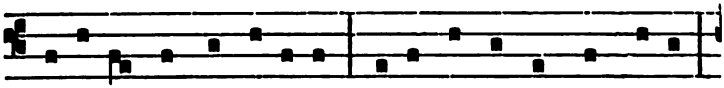

Pre-cámur sancte Dómi-ne, De-fénde nos in hac nocte :



Sit no-bis in te réqui- es, Qui- é-tam noctem tribu- e.

Ne gravis somnus irruat,
Nec hostis nos subripiat :
Nec caro illi conséntiens
Nos tibi reos státuat.

Oculi somnum cápiant,
Cor ad te semper vigilet :
Déxtera tua prótegat
Fámulos qui te díligunt.

Defénsor noster ádspice,
Insidiántes réprime :
Gubérna tuos fámulos
Quos sánguine mercátus es.

Meménto nostri Dómine,
In gravi isto córpore :
Qui es defénsor ánimæ,
Adésto nobis Dómine.

Præsta Pater piíssime,
Patríque compar Unice,
Cum Spíritu Paráclito,
Regnans per omne sæculum.
Amen.

Digitized by Google

II

IN HONOREM B. MARIÆ V.

Preces hic appositæ quovis tempore cantari possunt ad honorem Beatæ Virginis. Pro festis autem ejus præcipuis aliæ infra reperiuntur, propriis locis.

---

1. Litaniæ Lauretanæ.

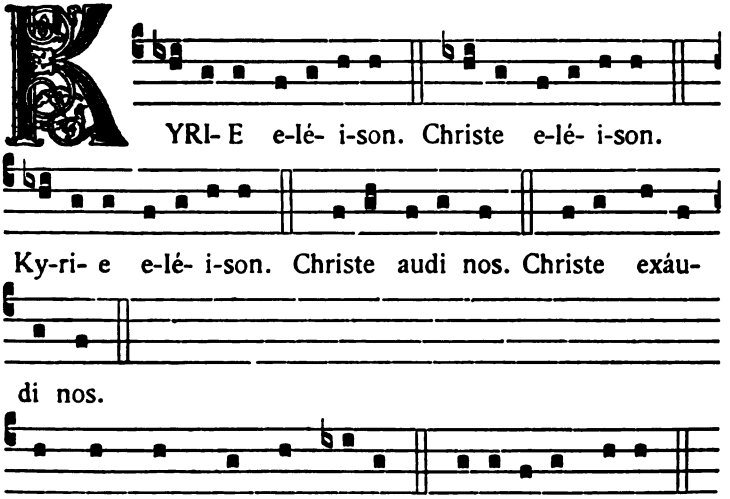

Pa- ter de cæ- lis De- us, mi-se-ré-re no-bis.
Fili Redémptor mundi De- us, mi-se-ré-re no-bis.
Spi- ri- tus Sancte De- us, mi-se-ré-re no-bis.
San-cta Trínitas u- nus De- us, mi-se-ré-re no-bis.

Digitized by Google

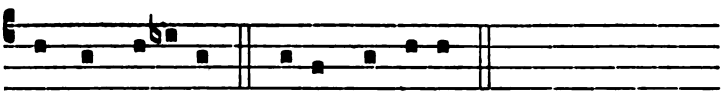

Sancta Ma-rí- a, o-ra pro no-bis.

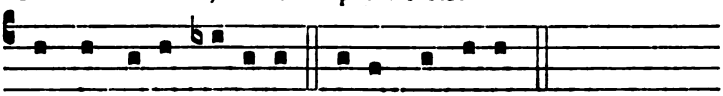

Sancta De- i Gé-nitrix, o-ra pro no-bis.

Sancta Virgo virginum,	ora pro nobis.
Mater Christi,	ora pro nobis.
Mater divinæ grátiæ,	ora pro nobis.
Mater purissima,	ora pro nobis.
Mater castissima,	ora pro nobis.
Mater inviolata,	ora pro nobis.
Mater intemeráta,	ora pro nobis.
Mater amábilis,	ora pro nobis.
Mater admirábilis,	ora pro nobis.
Mater Creatóris,	ora pro nobis.
Mater Salvatóris,	ora pro nobis.
Virgo prudentissima,	ora pro nobis.
Virgo veneránda,	ora pro nobis.
Virgo prædicánda,	ora pro nobis.
Virgo potens,	ora pro nobis.
Virgo clemens,	ora pro nobis.
Virgo fidélis,	ora pro nobis.
Spéculum justitiæ,	ora pro nobis.
Sedes sapiéntiæ,	ora pro nobis.
Causa nostræ lætitiæ,	ora pro nobis.
Vas spirituále,	ora pro nobis.
Vas honorábile,	ora pro nobis.
Vas insígne devotiónis,	ora pro nobis.
Rosa mystica,	ora pro nobis.
Turris Davídica,	ora pro nobis.
Turris ebúrnea,	ora pro nobis.
Domus áurea,	ora pro nobis.
Fœderis arca,	ora pro nobis.
Jánua cæli,	ora pro nobis.

Digitized by Google

Stella matutína, ora pro nobis.
Salus infirmórum, ora pro nobis.
Refúgium peccatórum, ora pro nobis.
Consolátrix afflictórum, ora pro nobis.
Auxílium Christianórum, ora pro nobis.
Regina Angelórum, ora pro nobis.
Regina Patriarchárum, ora pro nobis.
Regina Prophetárum, ora pro nobis.
Regina Apostolórum, ora pro nobis.
Regina Mártyrum, ora pro nobis.
Regina Confessórum, ora pro nobis.
Regina Virginum, ora pro nobis.
Regina Sanctórum ómnium, ora pro nobis.
Regina sine labe originâli concépta, ora pro nobis.
Regina sacratissimi Rosárii, ora pro nobis.

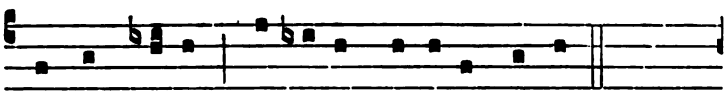

Agnus De- i, qui tollis peccá-ta mundi,
Agnus De- i, qui tollis peccá-ta mundi,
Agnus De- i, qui tollis peccá-ta mundi,

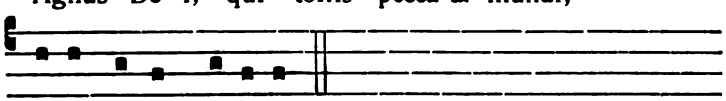

parce no-bis Dómi-ne.
ex-áu- di nos Dómi-ne.
mi-se- ré-re no-bis.

℣. Ora pro nobis sancta Dei Génitrix.
℟. Ut digni efficiámur promissiónibus Christi.

OREMUS.

CONCEDE nos fámulos tuos, quæsumus Dómine Deus, perpétua mentis & córporis sanitáte gaudére : & gloriósa beátæ Maríæ semper Vírginis intercessióne, a præsénti liberári tristítia, & ætérna pérfrui lætítia. Per Christum Dóminum nostrum. ℟. Amen.

Digitized by Google

Alter cantus Litaniarum.

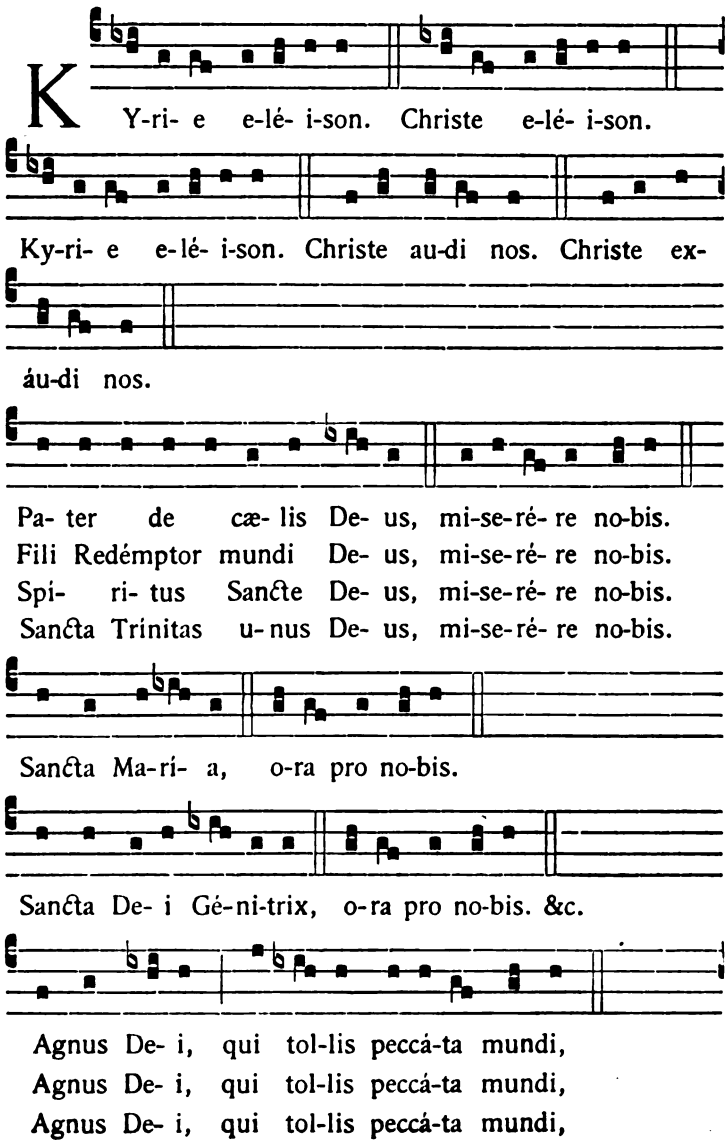

Digitized by Google

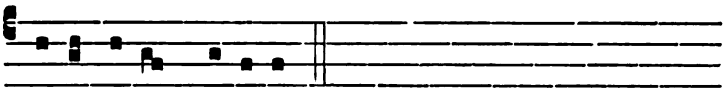

parce no-bis Dómi-ne.
ex- áudi nos Dómi-ne.
mi-se-ré- re no-bis.

2. Antiphona ad implorandum auxilium B. M. V.

t. 7.

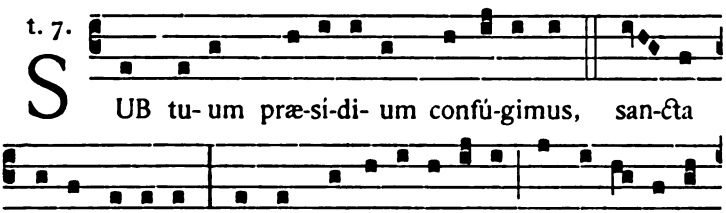

SUB tu- um præ-sí-di- um confú-gimus, san-ćta
De- i Gé-nitrix: nostras depre-ca-ti- ó-nes ne despí- ci- as
in ne- cessi-tá-ti-bus: sed a per-í-cu-lis cunćtis lí-be-
ra nos semper, Virgo glo-ri- ó- sa & be- ne-dícta.

3. Hymnus de Festis B. M. V.

t. 1.

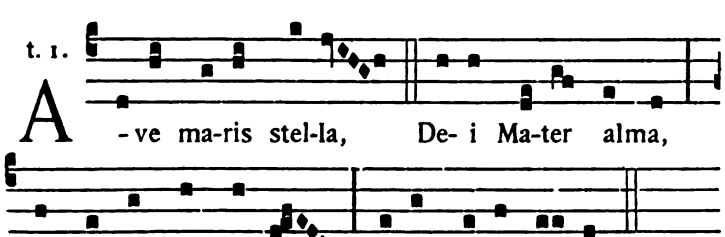

A -ve ma-ris stel-la, De- i Ma-ter alma,
Atque semper Virgo, Fe-lix cæ-li por-ta.

Digitized by Google

Sumens illud Ave
Gabriélis ore,
Funda nos in pace,
Mutans Hevæ nomen.

Solve vincla reis,
Profer lumen cæcis :
Mala nostra pelle,
Bona cuncta posce.

Monstra *te* esse matrem :
Sumat per te preces,
Qui pro nobis natus,
Tulit esse tuus.

Virgo singuláris,
Inter omnes mitis,
Nos culpis solútos,
Mites fac & castos.

Vitam præsta puram,
Iter para tutum,
Ut vidéntes Jesum
Semper collætémur.

Sit laus Deo Patri,
Summo Christo decus,
Spirítui Sancto,
Tribus honor unus. Amen.

4. Prosa Responsorio « Gaude Maria » olim inserta.

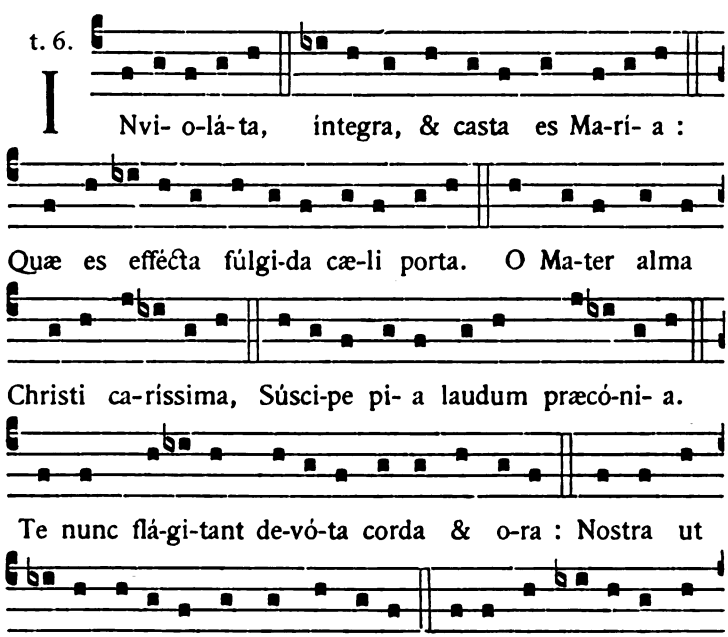

Digitized by Google

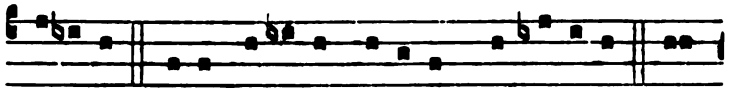

ci-so-na : No-bis concé-das vé-ni- am per sæ-cu-la. O

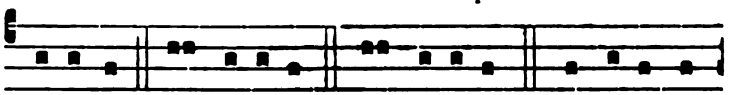

be-nigna ! O Re-gí-na ! O Ma-rí- a ! Quæ so-la in-

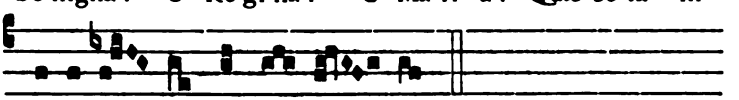

vi- o-lá- ta perman- sí- sti.

5. Responsorium antiquo usu receptum.

t. 6.

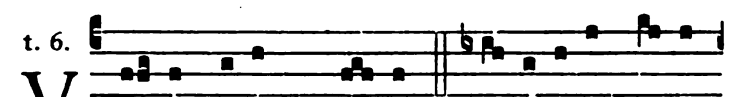

Vir-go Pa-rens Chri- sti, be-ne-dicta De- um

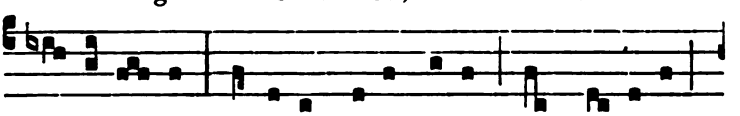

ge-nu- í- sti : fúlgi-da stella ma-ris, nos pró- tege,

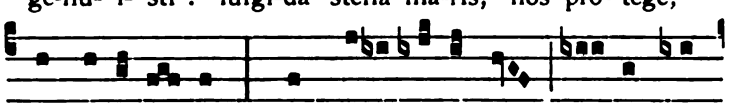

nos tu- e- á- ris : * Dum ti-bi so-lémnes can-tant cæ-

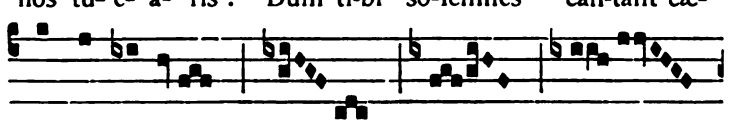

li ágmi-na

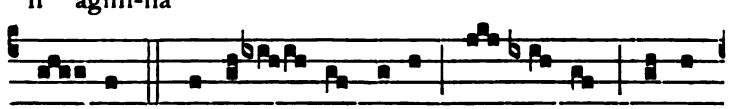

lau- des. ℣. Inter-cé- de pi- a pro no- bis, Virgo

Digitized by Google

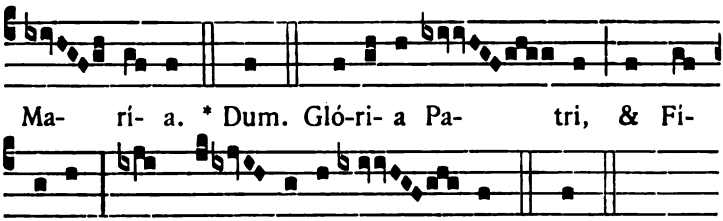

His addi possunt Antiphonæ vel Responsoria quæ in Processionali adsignantur de Beata Virgine Maria sive ad singula ejusdem festa, sive ad calcem post Commune Sanctorum pro diversis anni temporibus.

Ibidem reperiuntur alii toni pro Litaniis, & Antiphonæ peculiares de Mysteriis Sanctissimi Rosarii.

Digitized by Google

III

PRO DIVERSIS TEMPORIBUS

ET FESTIS PER ANNI CIRCULUM

TEMPORE ADVENTUS

1. Sequentia Notkeriana ex antiquis Gradualibus.

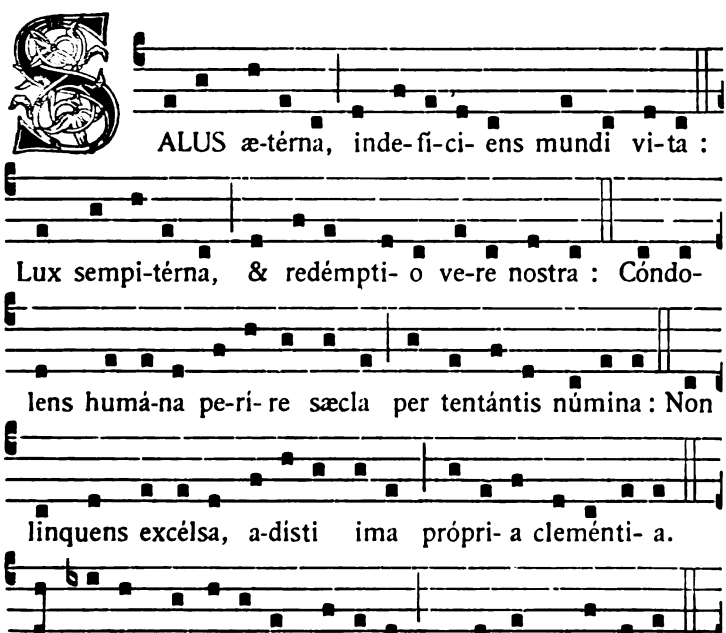

Digitized by Google

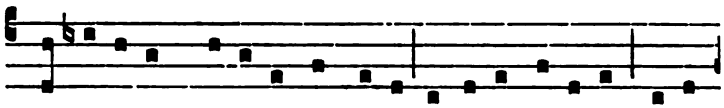

Quæ fú- e-rant pérdi-ta ómni- a salvásti térre- a : ſe-rens



mundo gáudi- a. Tu á-nimas & córpo-ra nostra Christe

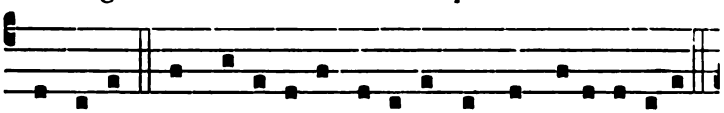

éxpi- a : Ut possí-de- as lú-ci-da nosmet habi-tá-cu-la.

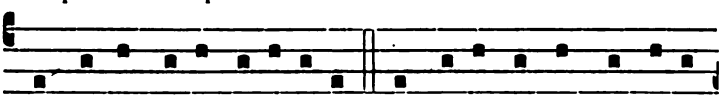

Advéntu primo justi-fi-ca : In secúndo nosque lí-be-

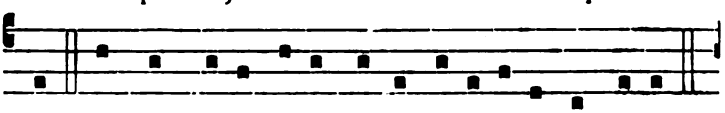

ra : Ut cum facta lu-ce magna, judi-cá-bis ómni- a :

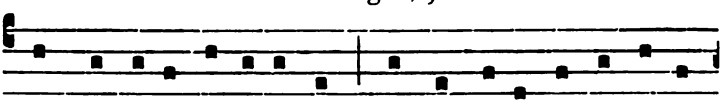

Compti sto-la incorrúpta, nosmet tu- a subsequámur

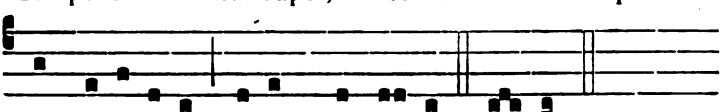

mox vesti-gi- a quo-cúmque vi- sa. A-men.

Alias Sequentias, sc. Regnántem sempitérna, & Qui regis sceptra, *pro eodem tempore, sumere est in Processionali monastico, ad Dominicam primam Adventus.*

Digitized by Google

2. Cantus ex Isaia propheta, consuetudine receptus.

t. 1.

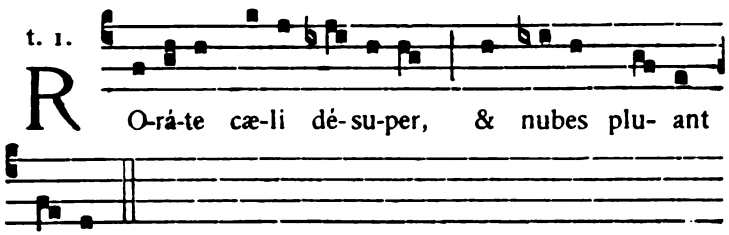

℣. Ne i-rascá- ris Dómi-ne, ne ultra memi-ne-ris in-i-

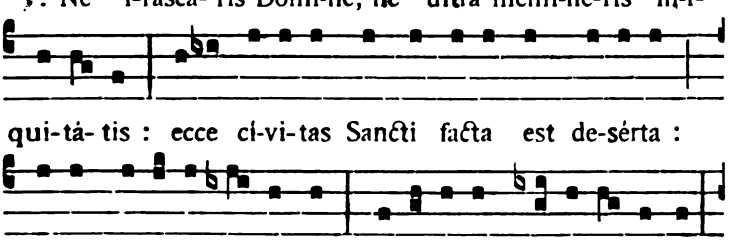

℣. Peccá-vimus, & facti sumus tamquam immúndus nos,

Digitized by Google

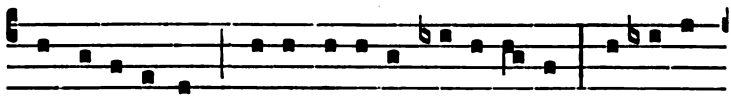

& ce-ci-dimus qua-si fó-li- um u-ni-vér-si : & in-i-

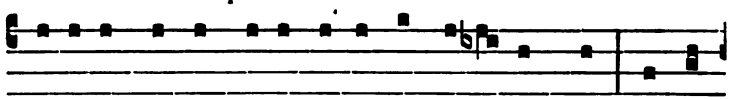

qui-tá-tes nostræ qua-si ventus abstu-lé-runt nos : abscon-

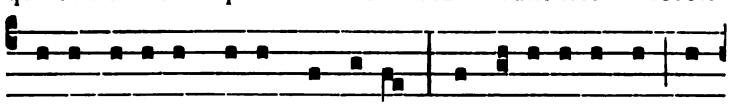

disti fá-ci- em tu- am a no-bis, & alli- sisti nos in

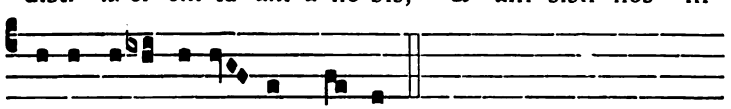

ma-nu in-iqui- tá- tis nostræ. ℟. Roráte.

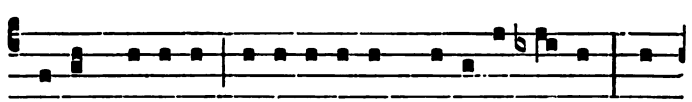

℣. Vi-de, Dómi-ne, afflicti- ó-nem pópu-li tu- i, &

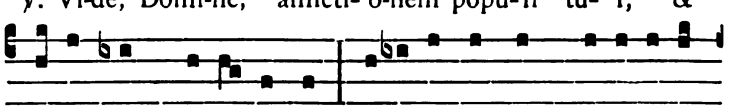

mitte quem missú- rus es : emitte Agnum Domi-na-tó-

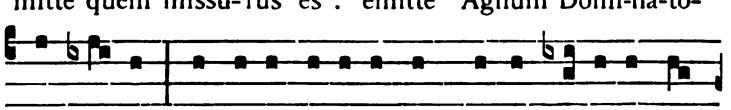

rem terræ, de petra de-sérti ad montem fi- li- æ Si-

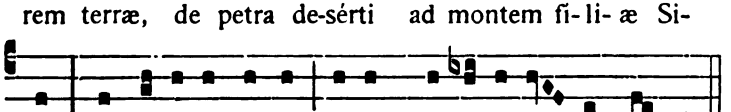

on : ut áu-fe-rat ipse jugum capti-vi- tá- tis nostræ.

℟. Roráte.

Digitized by Google

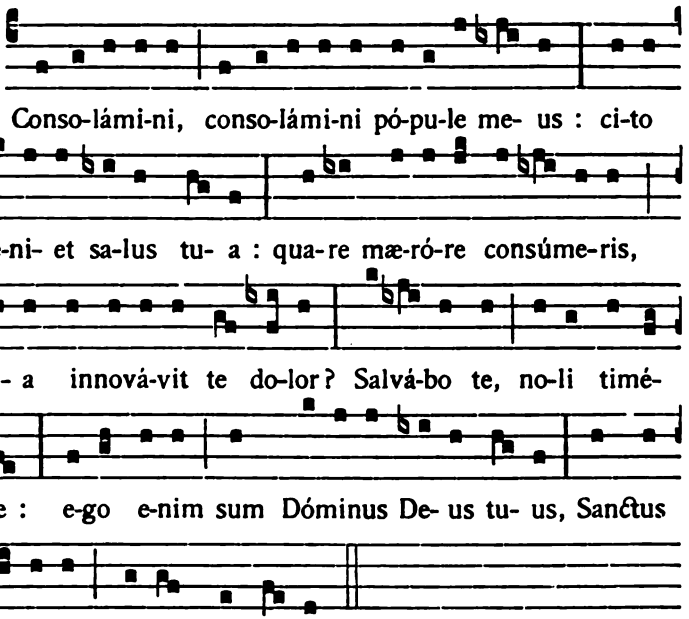

IN CONCEPTIONE IMMACULATA

BEATÆ MARIÆ VIRGINIS.

1. Sequentia ex antiquis missalibus.

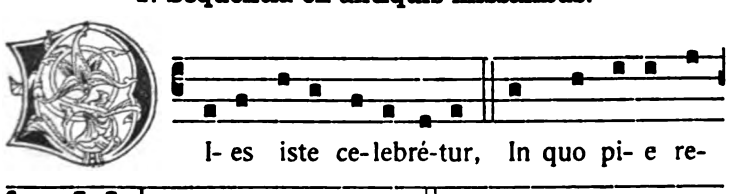

Digitized by Google

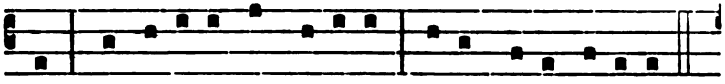

tur, Conci-pi-tur & cre- á-tur Dulcis ve-na vé-ni- æ.

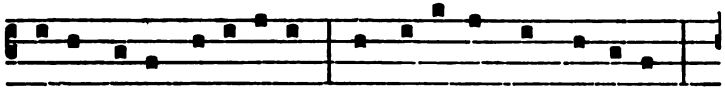

Adæ ve-tus exsí-li- um, Et Jó- achim oppróbri- um,

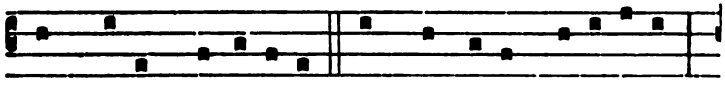

Hinc ha-bent remé-di- a. Hoc prophé-tæ præ-vi-dé-runt,

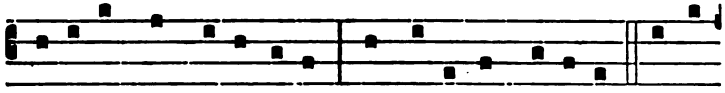

Patri- árchæ præsensé-runt, Inspi-ránte grá- ti- a. Virga

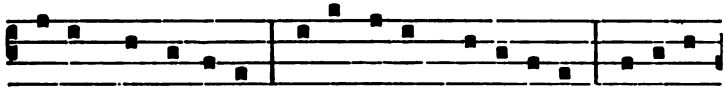

flo-rem conceptú-ra, Stella so-lem pa-ri-tú-ra, Hó-di- e

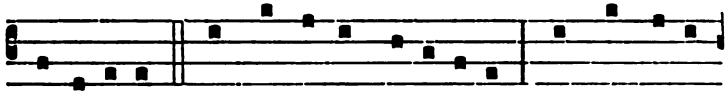

conci-pi-tur. Flos de virga pro-cessú-rus, Sol de stella

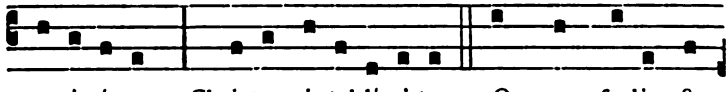

nasci-tú-rus, Christus intel-li-gi-tur. O quam fe-lix &

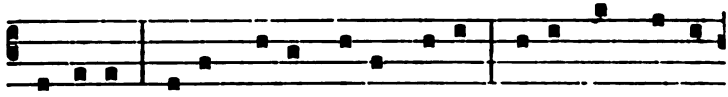

præclá-ra No-bis gra-ta, De- o ca-ra, Fu- it hæc Concé-

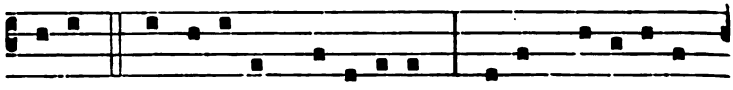

pti- o! Termi-ná-tur mi-sé-ri- a, Da-tur mi-se-ri-cór-

Digitized by Google

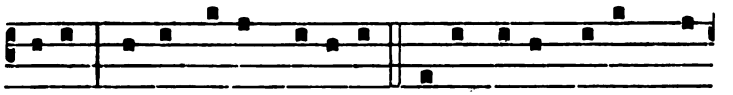

di- a, Luctus ce-dit gáudi- o. No-va ma-ter novam pro-

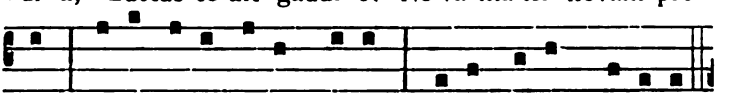

lem, Nova stella novum so-lem, Nova pro-fert grá-ti- a.

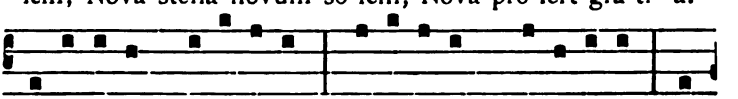

Ge-ni-tó-rem ge-ni-tú-ra, Cre- a-tó-rem cre- a-tú-ra, Pa-

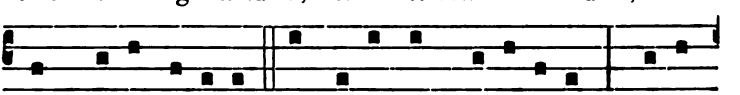

trem pa-rit fi-li- a. O mi-rándam no-vi-tá-tem! Novam

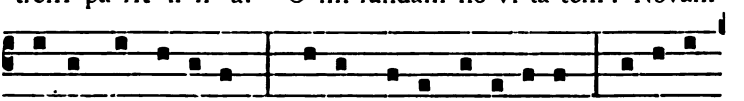

quoque digni- tá-tem! Di-tat matris casti-tá-tem Fi-li- i

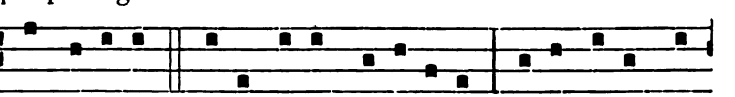

concépti- o. Gaude Virgo gra-ti- ó-sa, Virga flo-re spe-

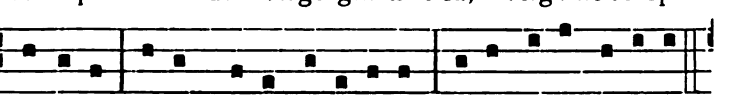

ci- ó-sa, Ma-ter pro-le gene-ró-sa, Ve-re plena gáudi- o.

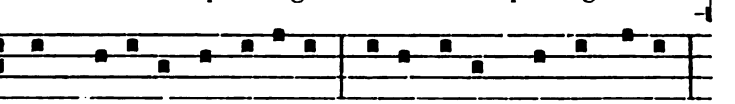

Quod præcéssit in figú-ra, Nu-be la-tens sub obscú-ra,

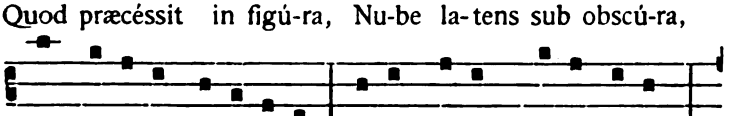

Hoc declá-rat ge-ni-tú-ra Pi- æ matris : Virgo pu-ra

Digitized by Google

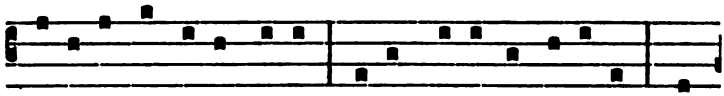

Pa-ri- éndi vertit ju-ra, Fu-sa, mi-ránte na-tú-ra, De-

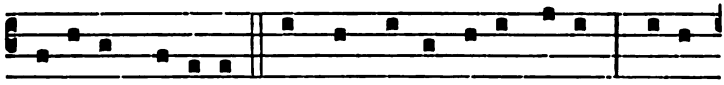

i-tá-tis plú-vi- a. Omnis homo, si-ne mo-ra, Lau-de

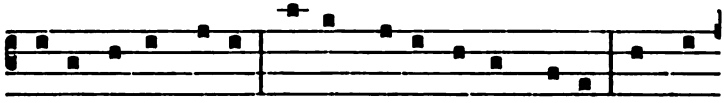

ple-na solvens o-ra, Ipsam co-las, ipsam o-ra, Omni

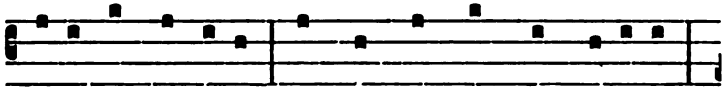

di- e, omni ho-ra : Sit mens simplex, vox so-nó-ra,

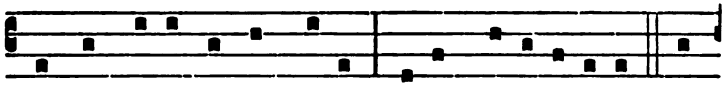

Sic súppli-ca, sic impló-ra Hu-jus patro-ci-ni- a. Tu

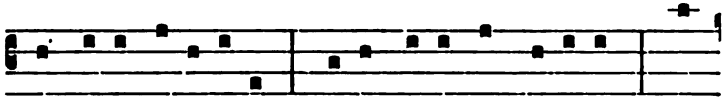

spes certa mi-se-ró-rum, Ve-re ma-ter orphanó-rum, Tu

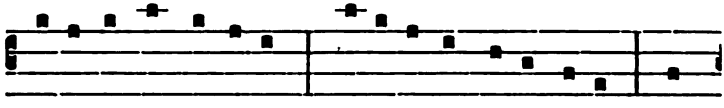

le-vámen oppressó-rum, Me-di-cámen infirmó-rum, Om-

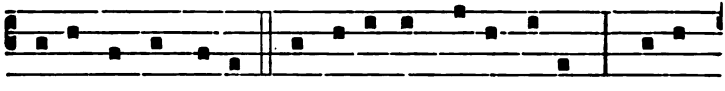

ni-bus es ómni- a. Te ro-gámus vo-to pa-ri, Laude

Digitized by Google

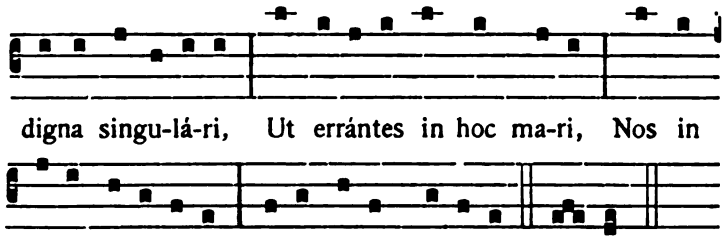

2. Hymnus ex Officio Romano.

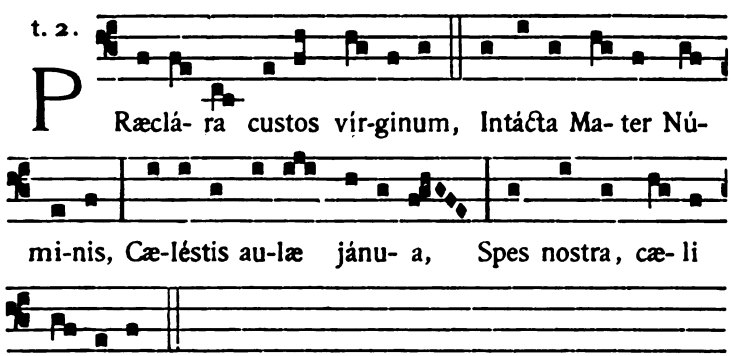

Inter rubéta lílium,
Colúmba formosissima,
Virga e radice gérminans
Nostro medélam vúlneri.

Turris dracóni impérvia,
Amica stella náufragis :
Tuére nos a fráudibus,
Tuáque luce dírige.

Erróris umbras díscute,
Syrtes dolósas ámove :
Fluctus tot inter déviis
Tutam reclúde sémitam.

Jesu, tibi sit glória,
Qui natus es de Vírgine,
Cum Patre & almo Spíritu
In sempitérna sæcula. Amen.

Digitized by Google

IN NATIVITATE DOMINI

1. Sequentia olim ubique recepta.



Digitized by Google

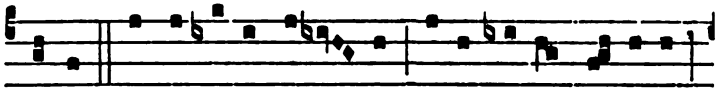

rúpta. Cedrus alta Lí-ba- ni Conformá-tur hyssó-po

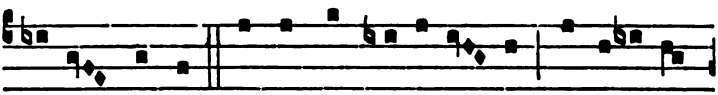

Val-le nostra. Verbum ens Altis-si- mi, Corpo-rá-ri

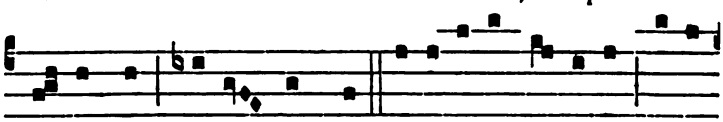

passum est, Carne sumpta. I-sa- í- as cé- ci-nit, Syna-

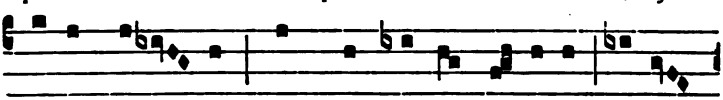

gó-ga mémi- nit, Numquam tamen dé- si-nit Esse

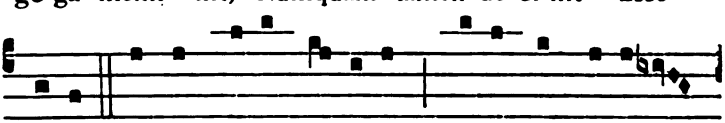

cæ-ca. Si non su- is vá- ti-bus, Cre-dat vel genti- li-

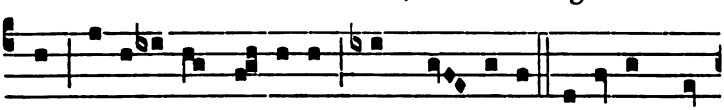

bus Sibyl-lí-nis vérsi-bus Hæc præ- dicta : Infé-lix pró-

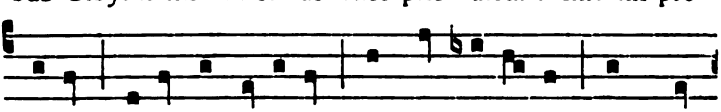

pe-ra, Cre-de vel vé-te-ra : Cur damná-be- ris, Gens mi-

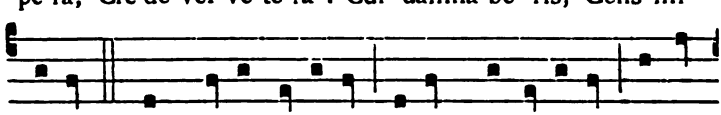

se-ra? Quem do-cet lítte-ra, Na-tum consí-de-ra : Ipsum

Digitized by Google

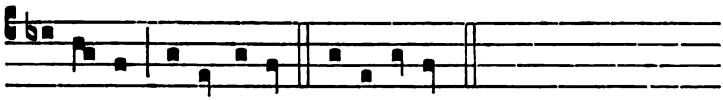

gé-nu- it Pu- érpe-ra. Alle-lú-ia.

2. Alia Sequentia pro tempore Nativitatis.

1.

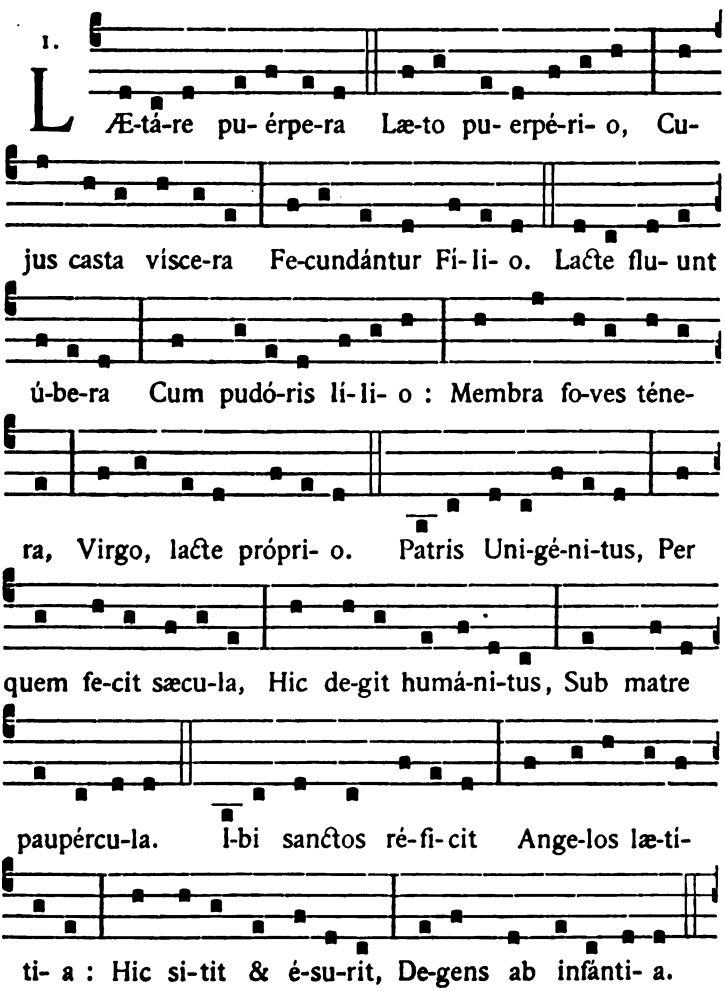

L Æ-tá-re pu- érpe-ra Læ-to pu- erpé-ri- o, Cu-

jus casta víscera Fecundántur Fí-li- o. Lacte flu- unt

ú-be-ra Cum pudó-ris lí-li- o : Membra fo-ves téne-

ra, Virgo, lacte própri- o. Patris Uni-gé-ni-tus, Per

quem fe-cit sæcu-la, Hic de-git humá-ni-tus, Sub matre

paupércu-la. Ibi sanctos ré-fi-cit Ange-los læ-ti-

ti- a : Hic si-tit & é-su-rit, De-gens ab infánti- a.

Digitized by Google

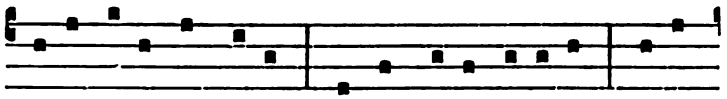

I-bi re-git ómni- a, Hic a Matre ré-gi-tur : I-bi

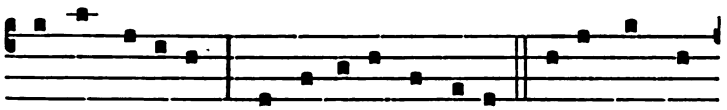

dat impé-ri- a, Hic ancíllæ súbdi-tur. I-bi summi

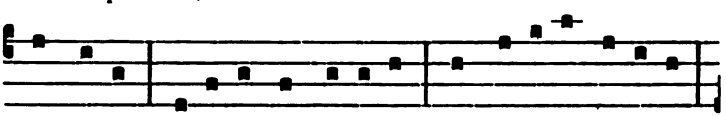

cúlmi-nis Ré-si-det in só-li- o : Hic, li-gátus fásci- is,

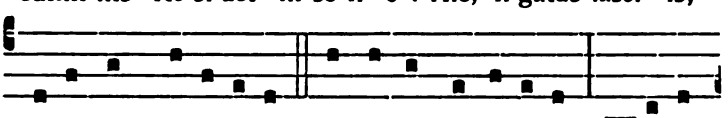

Va-git in præsé-pi- o. O homo, consi-de-ra, Ré-vo-cans

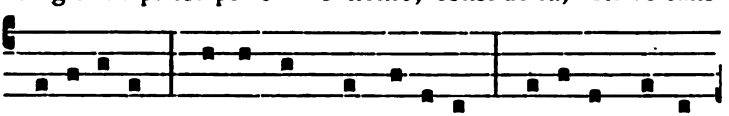

memó-ri- æ Quanta sint hæc ó-pe-ra Di-ví-næ clemén-

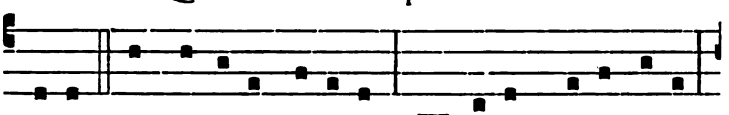

ti- æ. Non despé-res vé-ni- am, Si multum de-lique-ris,

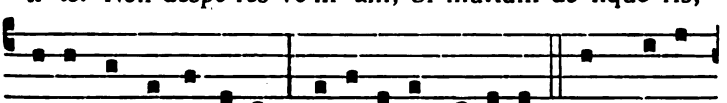

Ubi tot insígni- a Ca-ri-tá-tis ví-de-ris. Sub Matris

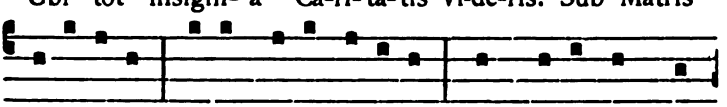

re-fú-gi- o Fuge, causa vé-ni- æ : Nam te-net in gré-

Digitized by Google

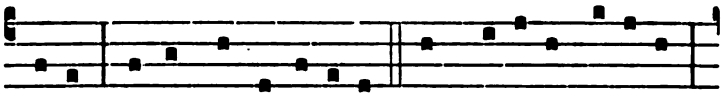

mi- o Fontem indulgénti- æ. Hanc sa-lú-tes sæpi- us,

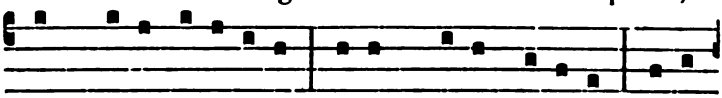

Cum spe- i fi-dú-ci- a, Di-cens, fle-xis gé-ni-bus : Ave

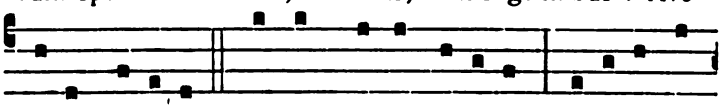

ple-na grá-ti- a. Quondam flentis lácrimas Se-dábas u-

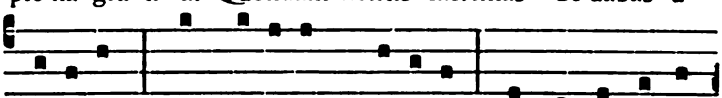

bé-ri-bus : Nunc i-rá-tum mí-ti-gas Pro nostris excés-

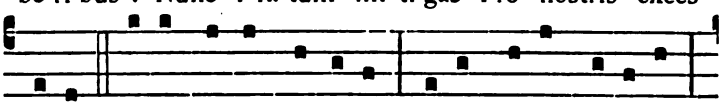

si-bus. Je-su lapsos réspi-ce, Pi- æ Matris pré-ci-bus :

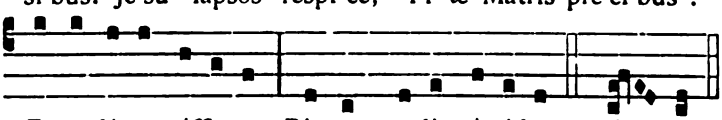

Emendá-tos éffi- ce Dignos cæ-li cí-vi-bus. A- men.

3. Cantus recens, usu communi receptus.



A D- é- ste fi-dé- les, læ-ti, tri-umphántes : Ve-ni-te,

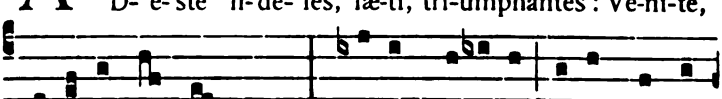

ve-ní-te in Béthlehem : * Na-tum vi-dé-te Re-gem Ange-

Digitized by Google

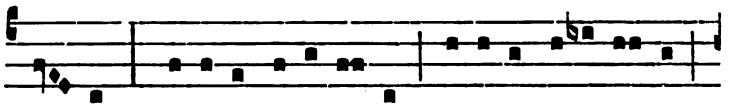

ló- rum : Ve-ní-te, ad-o-ré-mus, ve-ní-te, ad-o-ré-mus,

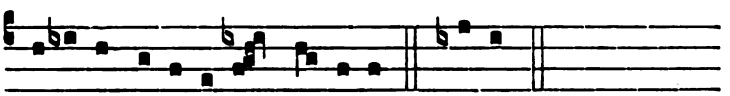

ve-ní-te, ad-o-rémus Dómi-num. * Natum.

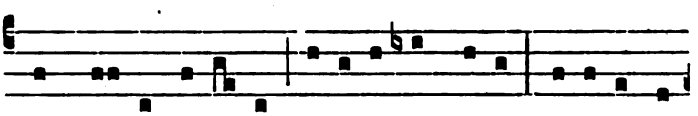

En gre-ge re-lí-cto, húmi-les ad cunas Vo-cá-ti pa-

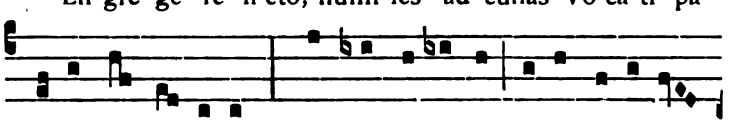

stó-res appró-pe-rant : * Et nos o-vánti gradu festi-né-

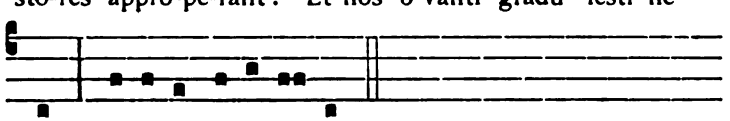

mus : Ve-ní-te, ad-o-ré-mus, &c. * Et nos ovánti.

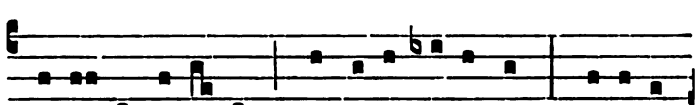

Æ-tér-ni Pa-rén-tis Splendó-rem æ-térnum Ve-lá-tum

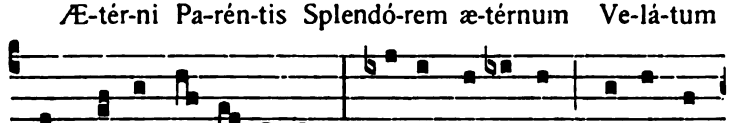

sub carne vi-dé-bimus : * De-um infántem, pannis in-

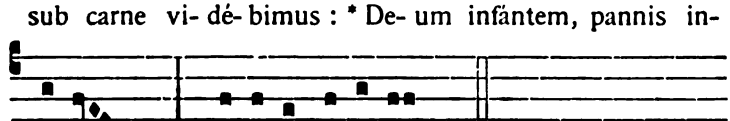

vo-lú-tum : Ve-ní-te, ad-o-ré-mus, &c. * Deum infántem.

Digitized by Google

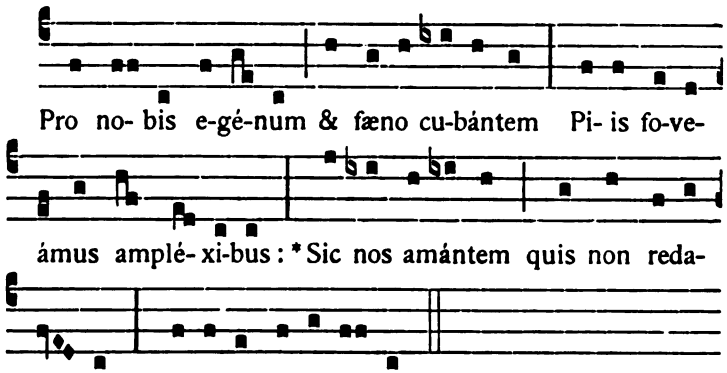

4. Prosa antiqua de Beata Maria Virgine.

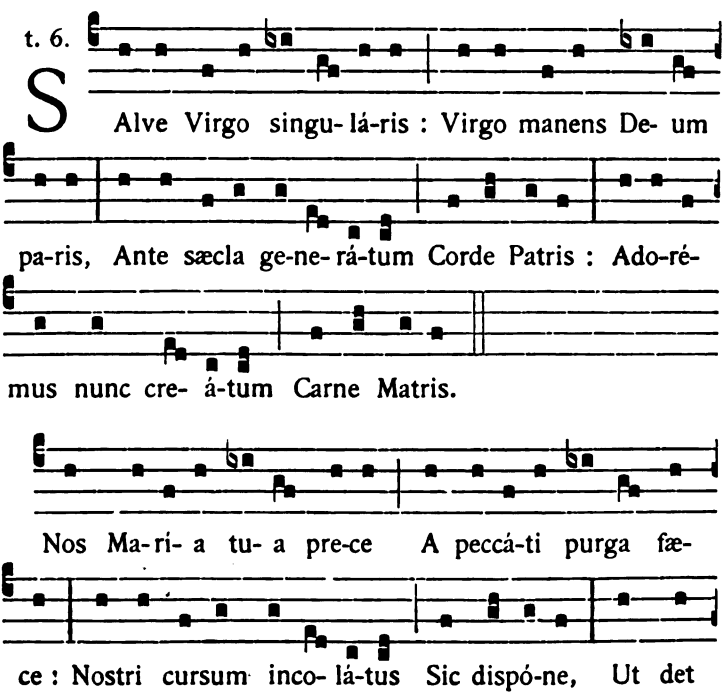

Digitized by Google

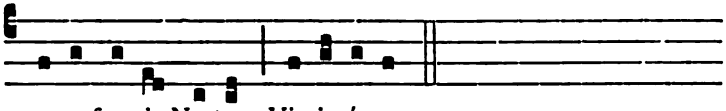

su- a fru- i Na-tus Vi-si- ó-ne.

5. Antiphonæ olim usitatæ, ad B. Mariam V.

t. 6.

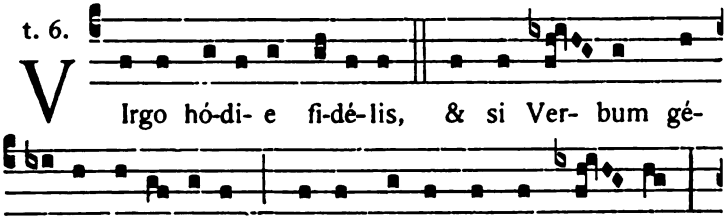

Virgo hó-di- e fi-dé-lis, & si Ver- bum gé-

nu- it incarná-tum, virgo mansit & post par- tum :

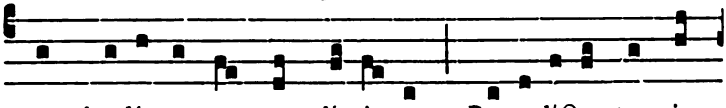

quam laudántes omnes dí-ci-mus : Be-ne-dícta tu in

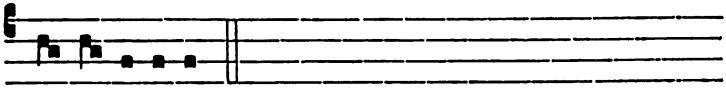

mu- li- é-ri-bus.

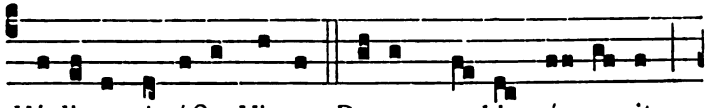

Hó-di- e intácta Virgo De- um no- bis gé- nu- it,

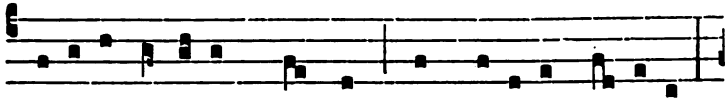

té-ne-ris indú-tum membris, quem lactá-re mé-ru- it :

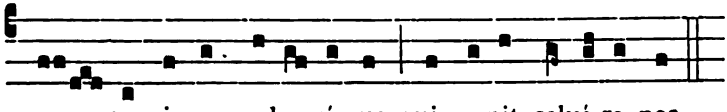

o- mnes ipsum ad-o- rémus qui ve-nit salvá-re nos.

Digitized by Google

IN EPIPHANIA DOMINI

1. Psalmus XCIV. ex Officio Romano.

Ant. 8.

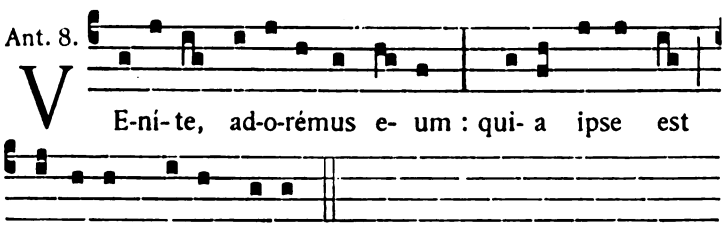

Hæc Antiphona repetitur in Psalmo ordine infrascripto.

Psalm

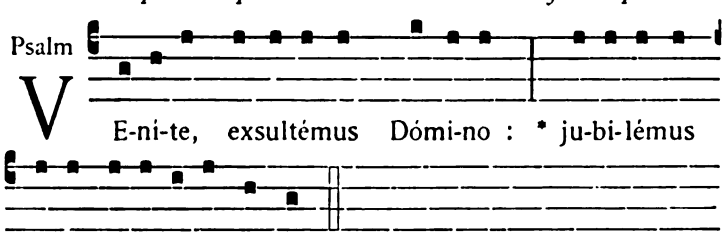

Præoccupémus fáciem ejus in confessióne : * & in psalmis jubilémus ei.

Ant. Venite, adorémus.

Quóniam Deus magnus Dóminus : * & rex magnus super omnes deos.

Quia in manu ejus sunt omnes fines terræ : * & altitúdines móntium ipsius sunt.

Ant. Venite, adorémus.

Digitized by Google

Quóniam ipsius est mare, & ipse fecit illud : * & siccam manus ejus formavérunt.

Ant. Veníte, adorémus.

Et nos pópulus páscuæ ejus, & oves manus ejus. * Hódie si vocem ejus audiéritis, nolíte obdurâre corda vestra;

Sicut in irritatióne secúndum diem tentatiónis in desérto : * ubi tentavérunt me patres vestri, probavérunt me, & vidérunt ópera mea.

Ant. Veníte, adorémus.

Quadraginta annis offénsus fui generatióni illi : * & dixi : Semper hi errant corde.

Et isti non cognovérunt vias meas, ut jurávi in ira mea : * si introíbunt in réquiem meam.

Ant. Veníte, adorémus.

Glória Patri, & Fílio, * & Spíritui Sancto.

Sicut erat in princípio, & nunc, & semper, * & in sæcula sæculórum. Amen.

Ant. Veníte, adorémus.

2. Hymnus antiquus sancto Hilario adscriptus.

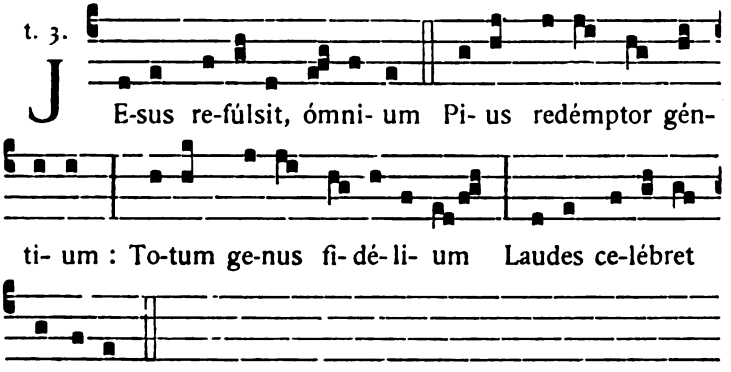

Digitized by Google

Quem stella natum fúlgida
Monstrat micans per æthera,
Magósque ducit prævia
Ipsíus ad cunábula.

Illi cadéntes párvulum
Pannis adórant óbsitum :
Verum faténtur ut Deum,
Munus feréndo mysticum.

Denis ter annórum cyclis
Jam parte vivens témporis,
Lympham petit baptísmatis,
Cunctis carens contágiis.

Felix Joánnes mérgere
Illum tremíscit flúmine,
Potest suo qui sánguine
Peccáta cosmi térgere.

Vox ergo Prolem de polis
Testátur excélsa Patris,
Virtus adéstque Pnéumatis,
Sancti datrix charismatis.

Nos, Christe, subnixa prece
Omnes precámur, prótege,
Qui præcipis rubéscere
Aquas poténter hydriæ.

Laus Trinitáti débita,
Honor, potéstas ómnium
Perénniter sit ómnia
Per sæculórum sæcula. Amen.

IN PURIFICATIONE B. M. V.

1. Responsorium ex Officio Romano.

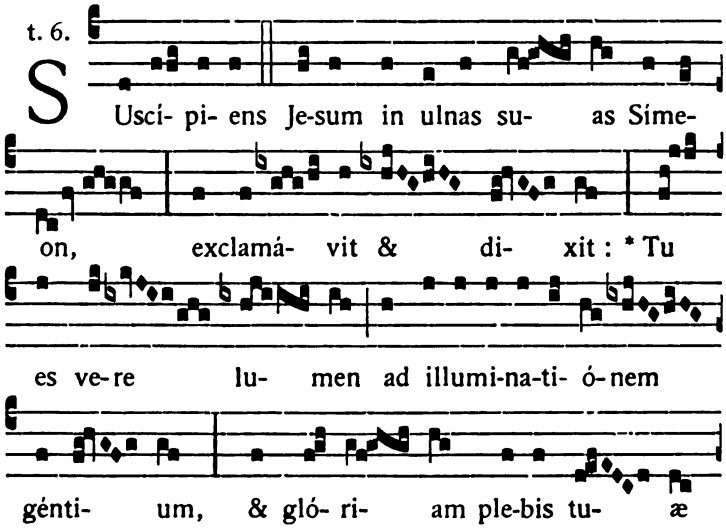

Digitized by Google

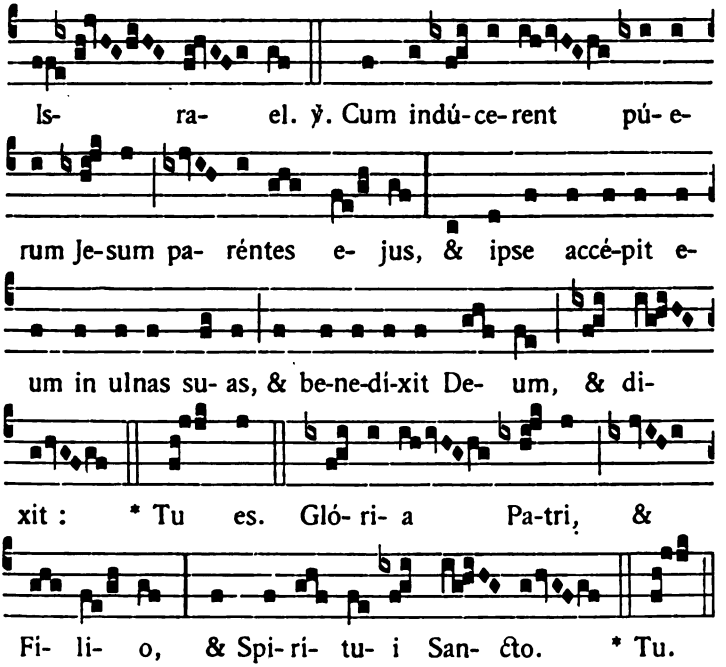

2. Antiphona processionalis, quam antiqua Liturgia Romana ex Græca receperat.

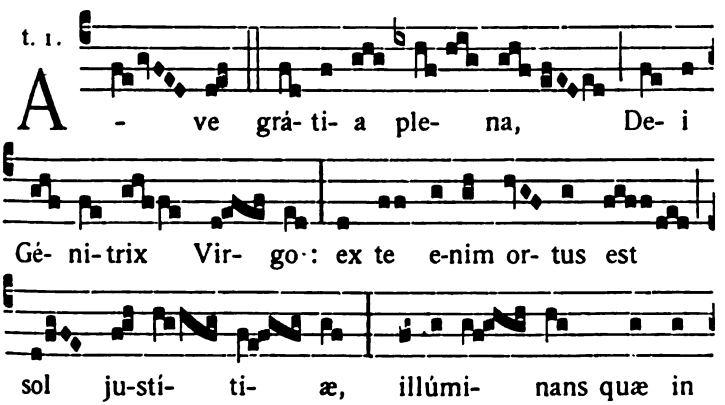

Digitized by Google

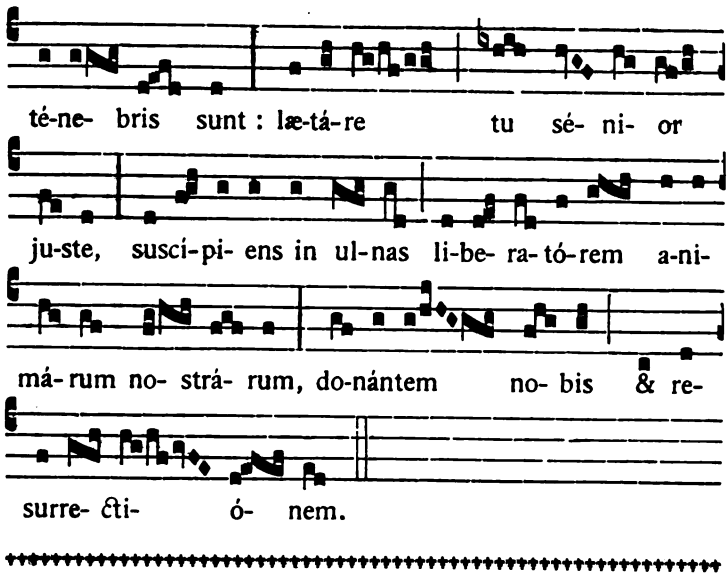

TEMPORE SEPTUAGESIMÆ.

Responsorium in monasterio S. Galli compositum,

et communi usu postea receptum.

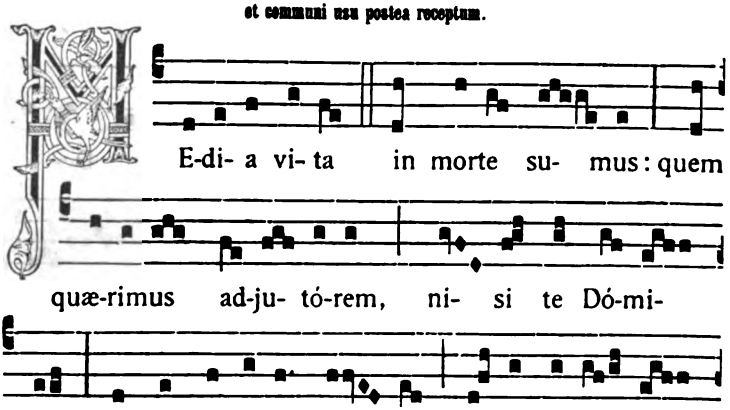

Digitized by Google

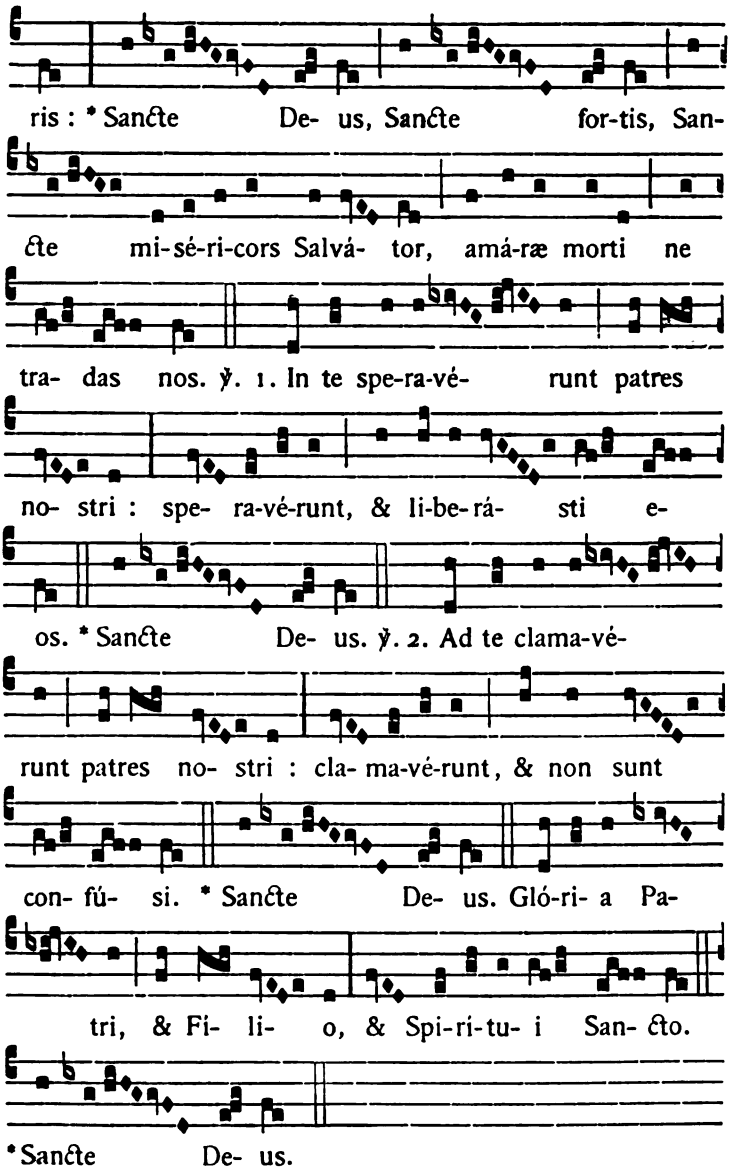

Digitized by Google

TEMPORE QUADRAGESIMÆ.

1. Psalmus L.

t. 2.

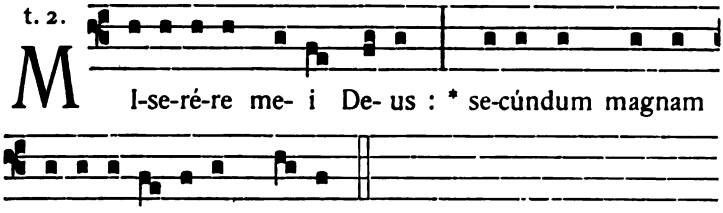

Et secúndum multitúdinem miseratiónum tuárum, * dele iniquitátem meam.

Amplius lava me ab iniquitáte mea : * & a peccáto meo munda me.

Quóniam iniquitátem meam ego cognósco : * & peccátum meum contra me est semper.

Tibi soli peccávi, & malum coram te feci : * ut justificéris in sermónibus tuis, & vincas cum judicáris.

Ecce enim in iniquitátibus concéptus sum : * & in peccátis concépit me mater mea.

Ecce enim veritátem dilexisti : * incérta & occúlta sapiéntiæ tuæ manifestásti mihi.

Adspérges me hyssópo, & mundábor : * lavábis me, & super nivem dealbábor.

Auditui meo dabis gáudium & lætítiam : * & exsultábunt ossa humiliáta.

Avérte fáciem tuam a peccátis meis : * & omnes iniquitátes meas dele.

Cor mundum crea in me, Deus : * & spíritum rectum ínnova in viscéribus meis.

Digitized by Google

Ne projícias me a fácie tua : * & spíritum sanctum tuum ne áuferas a me.

Redde mihi lætítiam salutáris tui : * & spíritu principáli confírma me.

Docébo iníquos vias tuas : * & ímpii ad te converténtur.

Líbera me de sanguínibus, Deus, Deus salútis meæ : * & exsultábit lingua mea justítiam tuam.

Dómine lábia mea apéries : * & os meum annuntiábit laudem tuam.

Quóniam si voluísses sacrifícium, dedíssem útique : * holocáustis non delectáberis.

Sacrifícium Deo spíritus contribulátus : * cor contrítum & humiliátum Deus non despícies.

Benígne fac Dómine in bona voluntáte tua Sion : * ut ædificéntur muri Jerúsalem.

Tunc acceptábis sacrifícium justítiæ, oblatiónes & holocáusta : * tunc impónent super altáre tuum vítulos.

In fine, omisso Glória Patri, *dicitur :*

a Cantoribus *a Choro.*

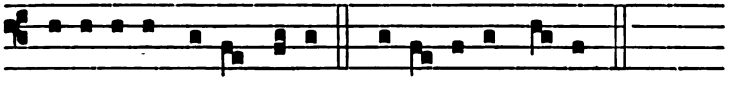

Mi-se-ré-re me- i De- us : Mi-se- ré-re me- i.

2. Preces ex Liturgia Gothica.

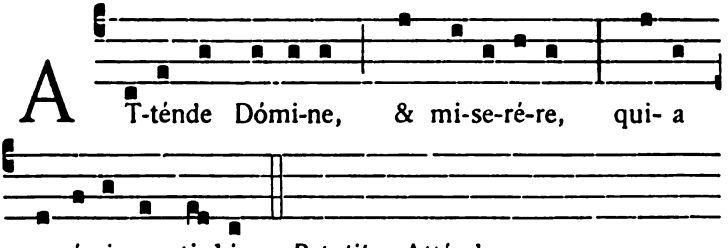

A T-ténde Dómi-ne, & mi-se-ré-re, qui- a

peccá-vimus ti- bi. *Repetitur* Atténde.

Digitized by Google

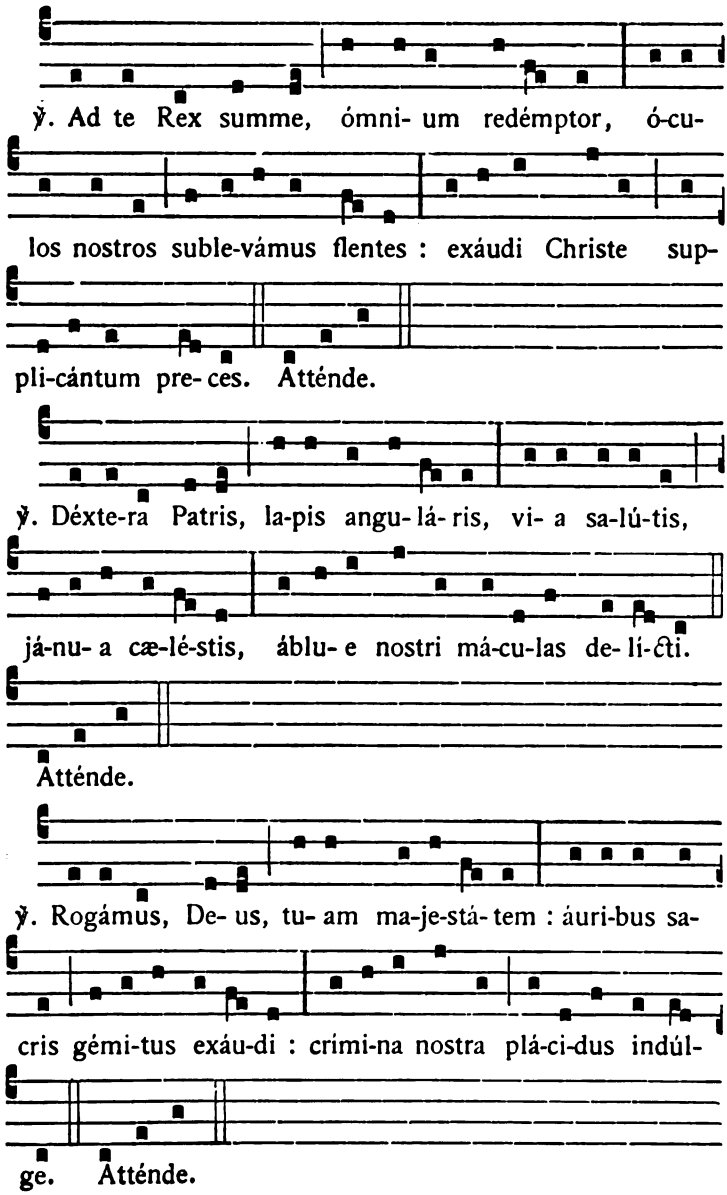

Digitized by Google

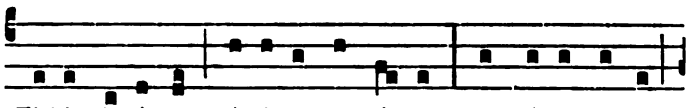

℣. Ti-bi fa-témur crími-na admís-sa : contrí-to corde

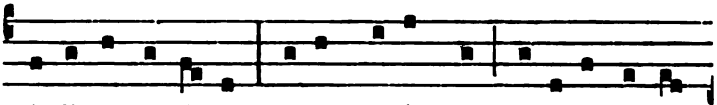

pándimus occúl-ta : tu- a, Redémptor, pí- e-tas ignó-

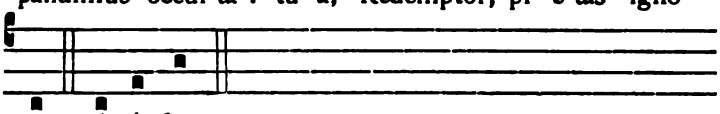

scat. Atténde.

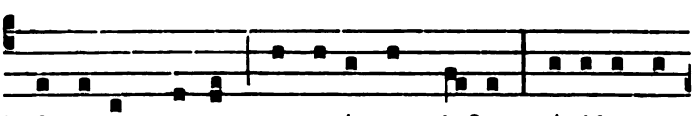

℣. Inno-cens captus, nec repúgnans ductus, tésti-bus fal-

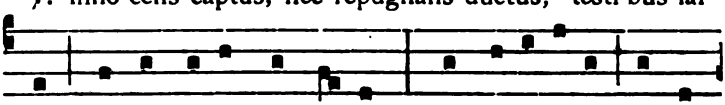

sis pro ímpi- is damná-tus : quos redemísti tu con-

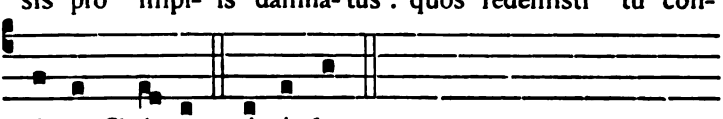

sérva Chri-ste. Atténde.

3. Aliæ preces ex eadem Liturgia Gothica.

t. 1.

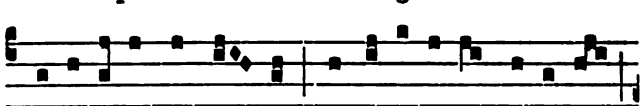

M I-se-ré-re, & par- ce clementíssime Dómi-ne

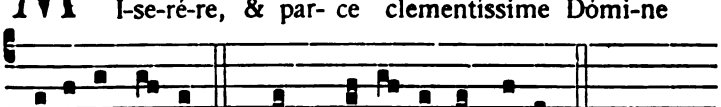

pópu-lo tu- o : * Qui- a peccá-vimus ti-bi.

Repetitur : Miserére, &c.

Digitized by Google

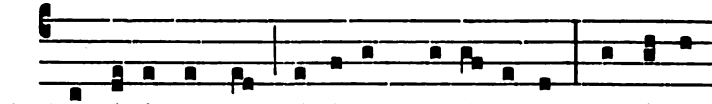

℣. Prostrá-ti omnes lácrimas pro-dú-cimus : pandéntes

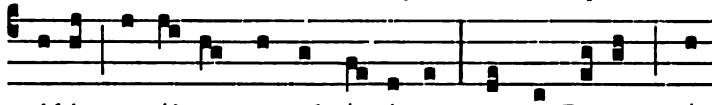

ti-bi occúl-ta quæ admí- simus, a te De- us vé-

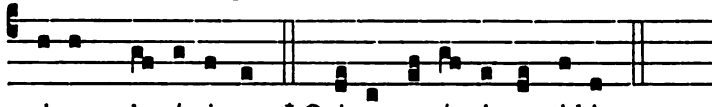

ni- am de-póscimus. * Qui- a peccá-vimus ti-bi.

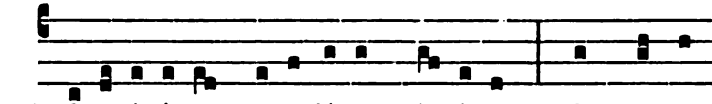

℣. Ó-ra-ti- ó-nes sa-cerdó-tum ác-ci-pe, & quæque

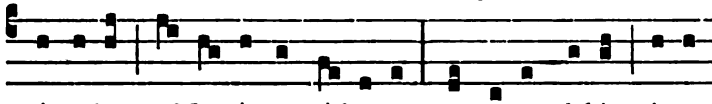

póstu-lant af-flu- énter trí-bu- e : ac tu-æ plebi mi-se-

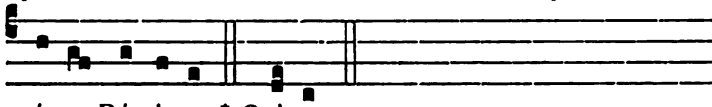

ré-re Dómi-ne. * Qui- a.

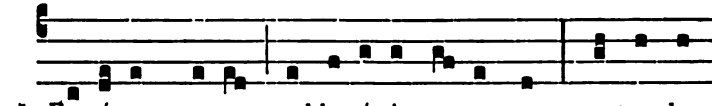

℣. Fu-ró-rem tu- um addu-xísti su-per nos : nostra de-

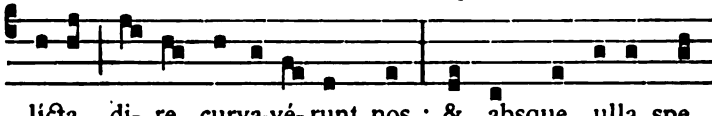

líc̃ta di- re curva-vé- runt nos : & absque ulla spe

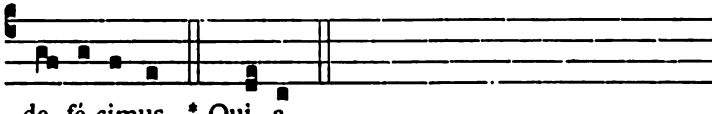

de- fé-cimus. * Qui- a.

Digitized by Google

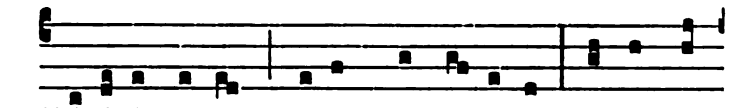

℣. Trá-di-ti sumus ma-lis quæ ne-scímus, & omne

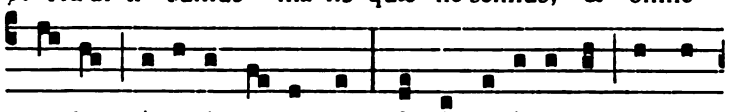

ma- lum írru- it su-per nos : & invo-cá-vimus, & non

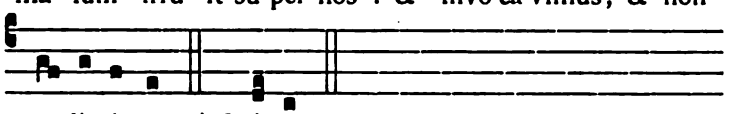

au-di-vimus. * Qui- a.

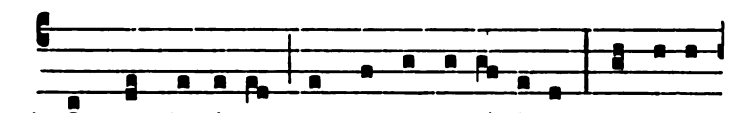

℣. Omnes clamámus, omnes te requi-rimus : te pæ-ni-

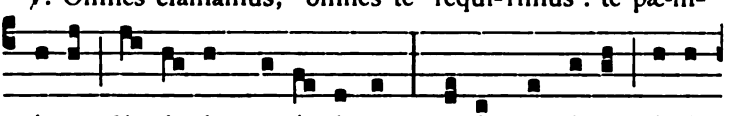

téntes lá-cri-mis pro-séquimur : cu-júsque i-ram ipsi

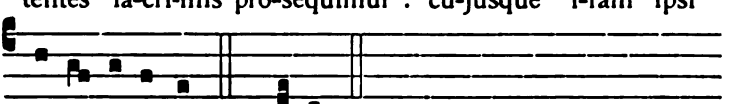

pro-vo-cá-vimus. * Qui- a.

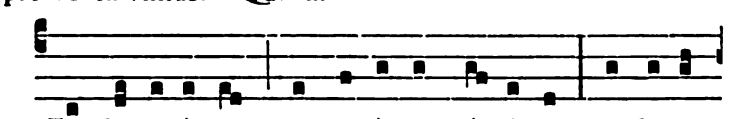

℣. Te depre-cántes, te geméntes pó-scimus : te Je-su

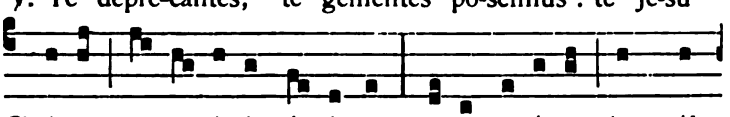

Christe prosterná-ti pé- timus : tu- a po-téstas jam súb-

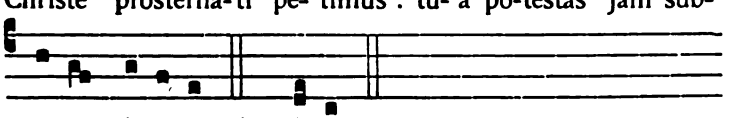

le-vet mi-se-ros. * Qui- a.

Digitized by Google

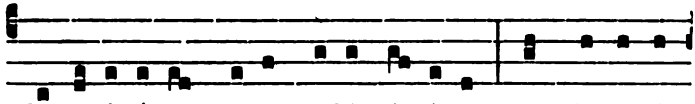

℣. Confessi- ó-nem tu- æ ple-bis ác-ci-pe, quam lamentán-

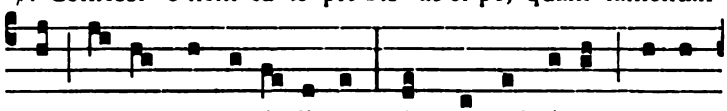

tes co- ram te ef-fúndimus : & pro admíssis corde

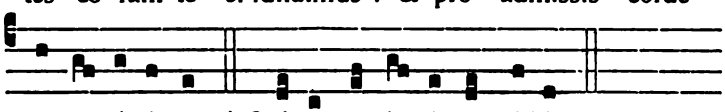

inge-míscimus. * Qui- a peccá- vimus ti-bi.

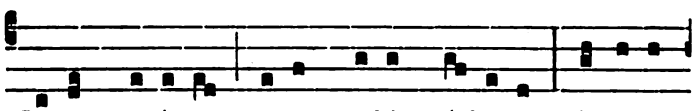

℣. Pa-cem rogámus, pa-cem no-bis trí- bu- e : ámo-ve

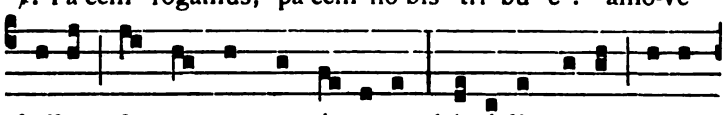

bella, & nos omnes é- ru- e : húmi-li pre-ce postu-

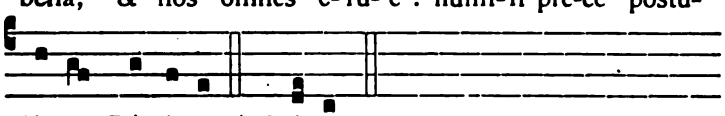

lámus Dómi-ne. * Qui- a.

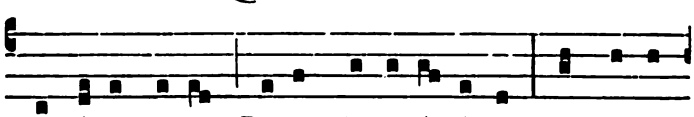

℣. Incli-na au-rem De- us clementís-sime : jam ablu-

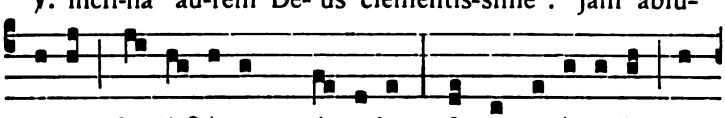

ántur de- li-ctó-rum má-cu-læ : & a perí-cu-lis tu

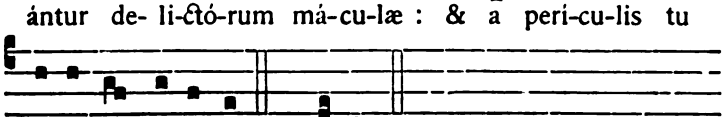

be-nígnus éx-ime. * Qui- a. *Repetitur* Miserére.

Digitized by Google

IN FESTO SANCTI JOSEPH

SPONSI B. MARIÆ V.

Hymnus ex Breviario ad Laudes.

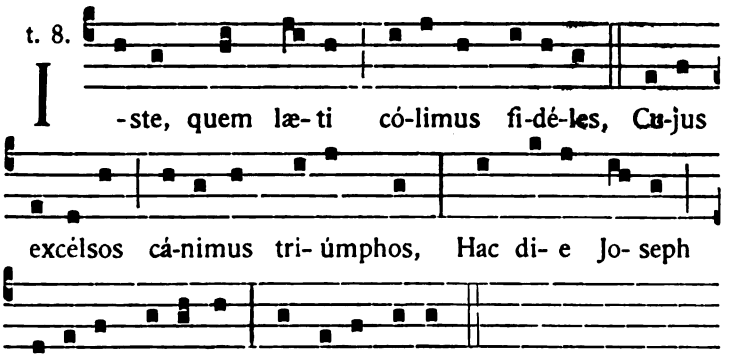

O nimis felix, nimis o beátus!
Cujus extrémam vigiles ad horam
Christus & Virgo simul adstitérunt
Oro seréno.

Hinc Stygis victor, láqueo solútus
Carnis, ad sedes plácido sopóre
Migrat ætérnas, rutilísque cingit
Témpora sertis.

Ergo regnántem flagitémus omnes
Adsit ut nobis, veniámque nostris
Obtinens culpis, tríbuat supérnæ
Múnera pacis.

Sint tibi plausus, tibi sint honóres,
Trine qui regnas Deus, & corónas
Aureas servo tríbuis fidéli,
Omne per ævum. Amen.

Digitized by Google

IN ANNUNTIATIONE B. M. V.

1. Responsorium ex Officio Romano.

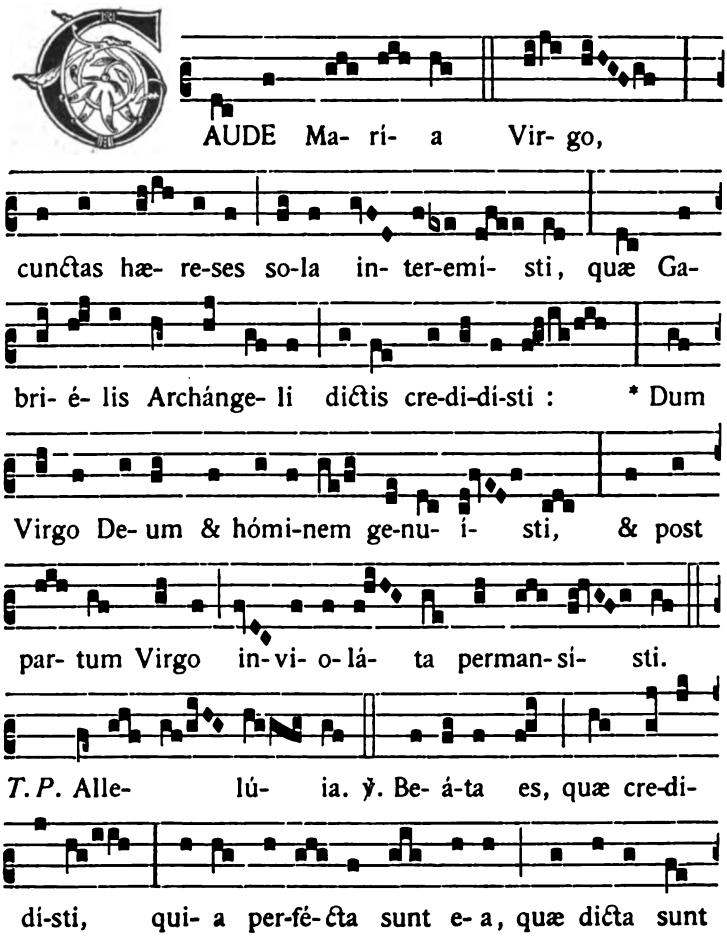

Digitized by Google

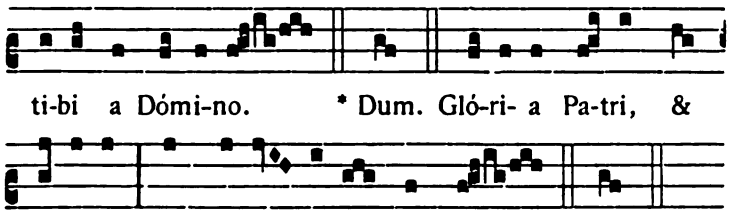

2. Sequentia Notkeriana, ex antiquis missalibus.

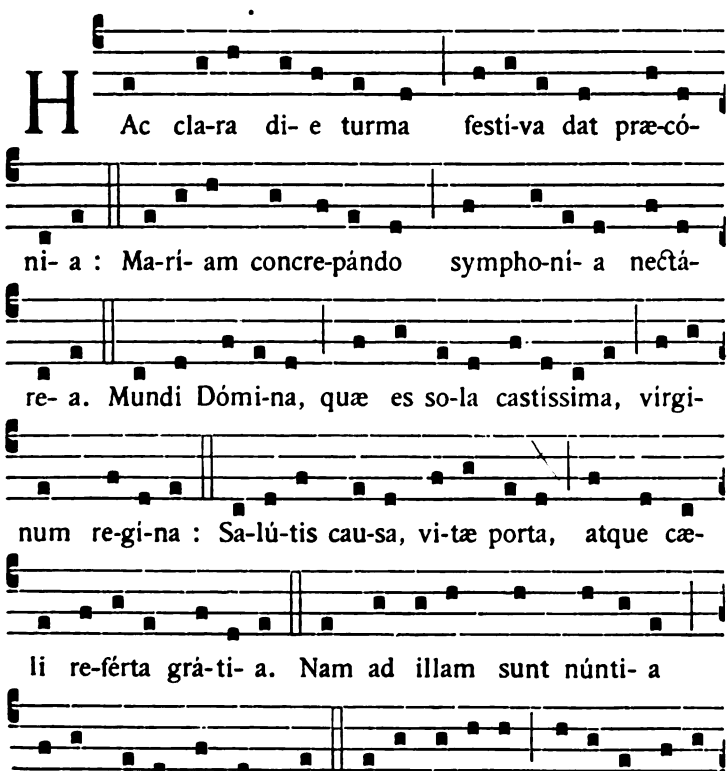

Digitized by Google

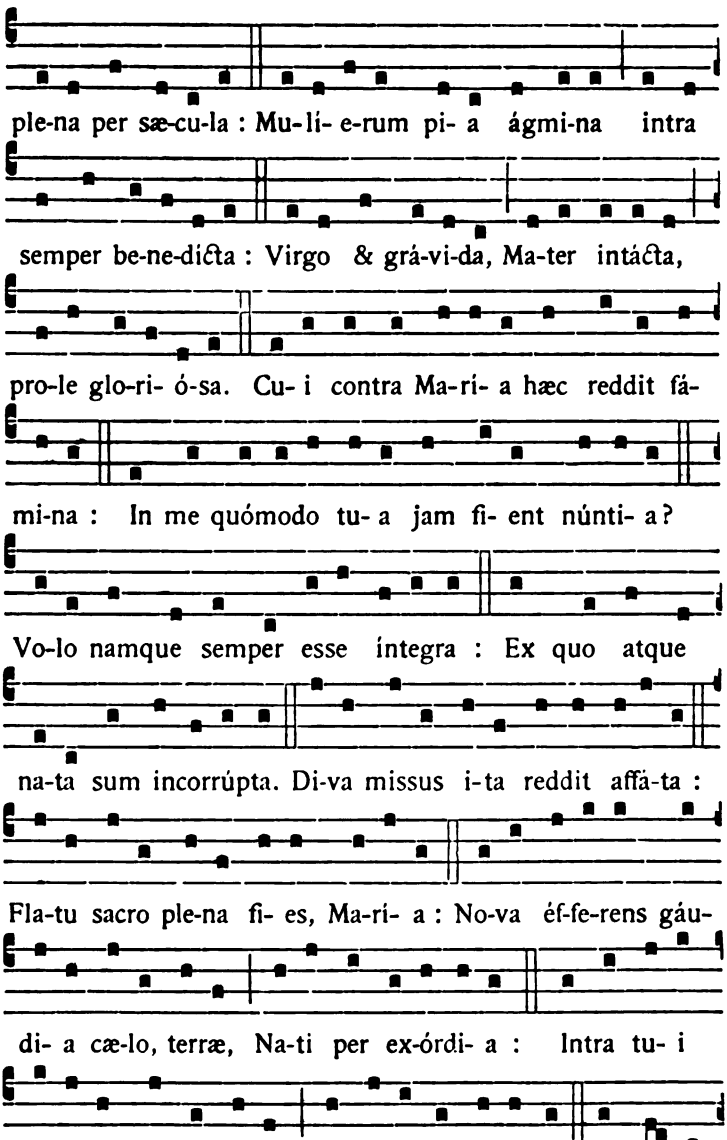

Digitized by Google

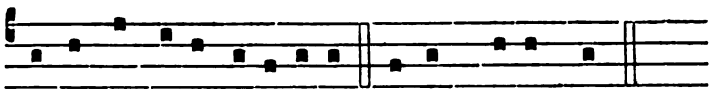

qui det témpo-ra pa-cí- fi-ca. Amen. Re-démpta.

TEMPORE PASSIONIS.

1. Planctus B. Mariæ V.

t. 6.

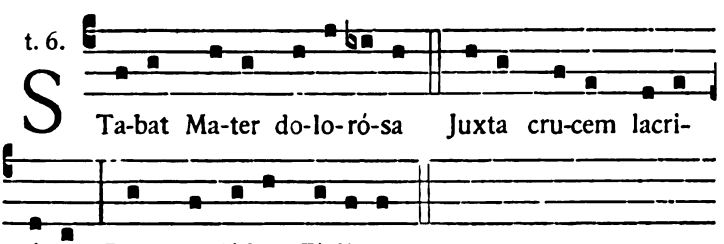

S Ta-bat Ma-ter do-lo-ró-sa Juxta cru-cem lacri-

mó-sa, Dum pendé-bat Fi-li- us.

Cujus ánimam geméntem,
Contristátam & doléntem
Pertransívit gládius.

O quam tristis & afflícta
Fuit illa benedícta
Mater Unigéniti!

Quæ mærébat, & dolébat,
Pia Mater, dum vidébat
Nati pœnas íncliti.

Quis est homo qui non fleret
Matrem Christi si vidéret
In tanto supplício?

Quis non posset contristári,
Christi Matrem contemplári
Doléntem cum Fílio?

Pro peccátis suæ gentis,
Vidit Jesum in torméntis,
Et flagéllis súbditum.

Vidit suum dulcem Natum
Moriéndo desolátum,
Dum emísit spíritum.

Eia Mater, fons amóris,
Me sentíre vim dolóris
Fac ut tecum lúgeam.

Fac ut árdeat cor meum
In amándo Christum Deum,
Ut sibi compláceam.

Sancta Mater istud agas,
Crucifíxi fige plagas
Cordi meo válide.

Digitized by Google

Tui Nati vulneráti,
Tam dignáti pro me pati,
Pœnas mecum divide.

Fac me tecum pie flere,
Crucifíxo condolére,
Donec ego vixero.

Juxta crucem tecum stare,
Et me tibi sociáre
In planctu desidero.

Virgo vírginum præclára,
Mihi jam non sis amára,
Fac me tecum plángere.

Fac ut portem Christi mortem,
Passiónis fac consórtem,
Et plagas recólere.

Fac me plagis vulnerári,
Fac me cruce inebriári,
Et cruóre Filii.

Flammis ne urar succénsus,
Per te Virgo sim defénsus
In die judicii.

Christe, cum sit hinc exire,
Da per Matrem me venire
Ad palmam victóriæ.

Quando corpus moriétur,
Fac ut ánimæ donétur
Paradísi glória. Amen.

2. Supplicationes ex Liturgia Gothica.

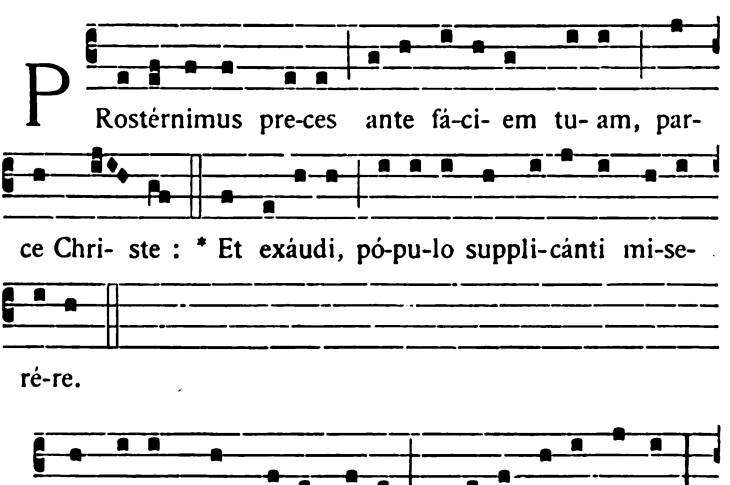

Digitized by Google

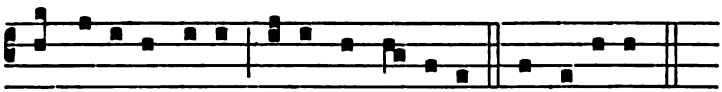

tu cru- ó-ris tu- i pœna nos lí-be-ra. * Et exáudi.

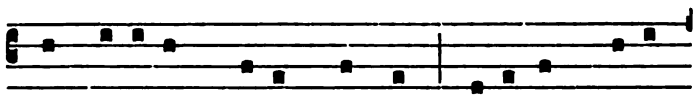

℣. Qui mó-ri- ens mortem damnas, re-súrgens vi-tam

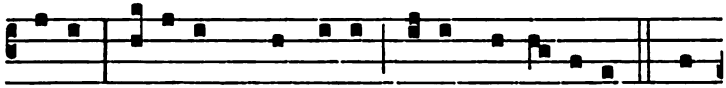

præstas, sústi-nens pro no-bis pœnam indé- bi-tam. * Et

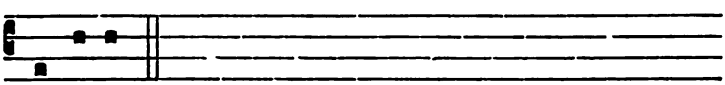

exáudi.

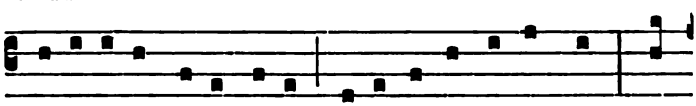

℣. Passi- ó-nis tu- æ di- es ce-lebrémus indémnes : ut

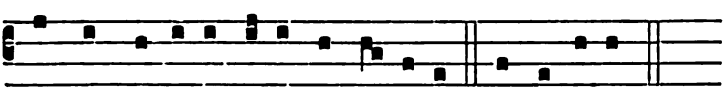

per hoc dulcé-do tu- a nos fó-ve- at. * Et exáudi.

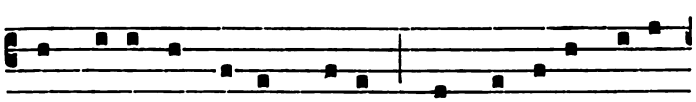

℣. Pro qui-bus es passus cru-cem, non permíttas per-i-

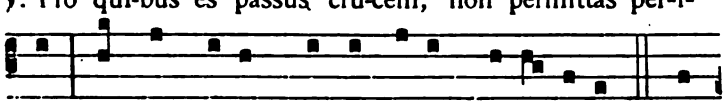

re : sed per cru-cem duc ad vi-tam perpé- tu- am. * Et

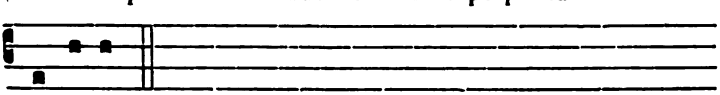

exáudi. *Repetitur* Prostérnimus preces.

Digitized by Google

IN RESURRECTIONE DOMINI

1. Responsorium ex Feria ij. Paschæ.

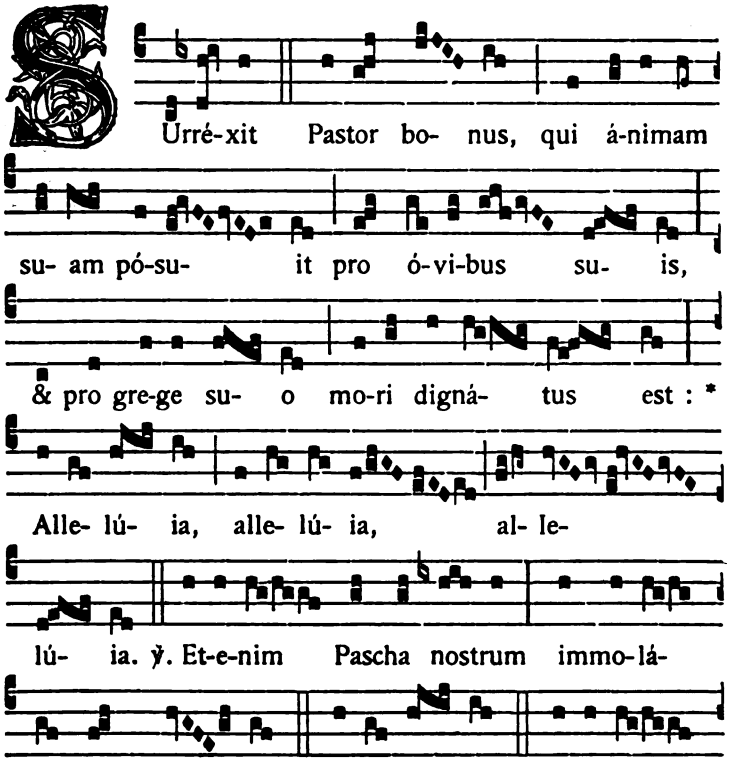

Digitized by Google

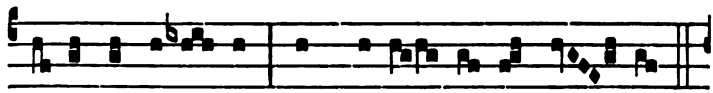

Pa-tri, & Fi-li- o, & Spi-ri- tu- i San- cto.

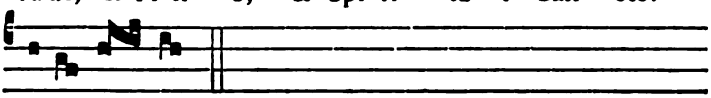

* Alle- lú- ia.

2. Sequentia auctore Adamo a Sancto Victore.

t. 7.

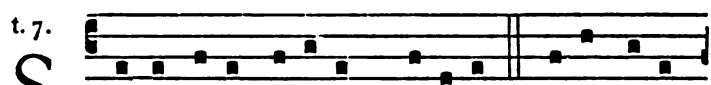

S Alve di- es di- é-rum gló-ri- a, Di- es fe-lix

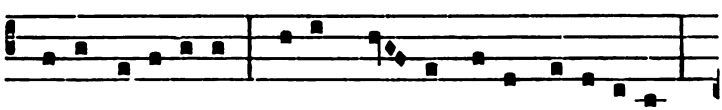

Christi victó-ri- a, Di- es di-gna ju-gi læ-ti-ti- a,

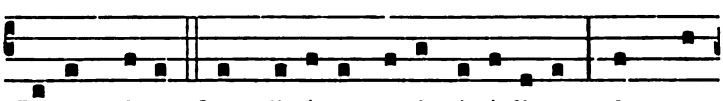

Di- es prima. Lux di-ví-na cæ-cis irrá-di- at, In qua

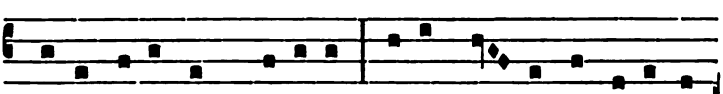

Christus inférnum spó-li- at, Mortem vin- cit, & re-concí-

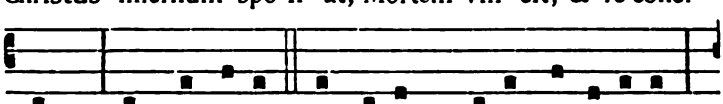

li- at Summis ima. Sempi-térni Re-gis senténti- a

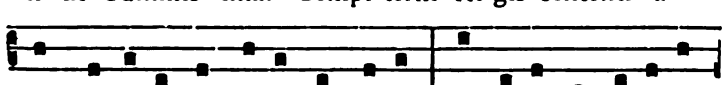

Sub peccá-to conclú-sit ómni- a, Ut infírmis supérna

Digitized by Google

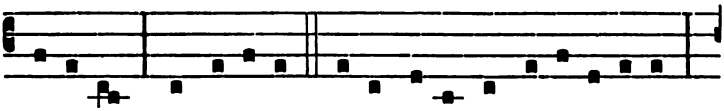

grá-ti- a Subve-ni-ret. De- i virtus & sa-pi- énti- a

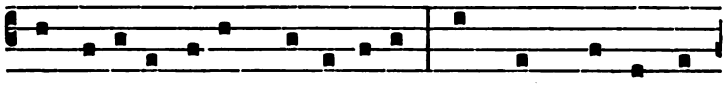

Tempe-rá-vit i-ram cleménti- a, Cum jam mundus in

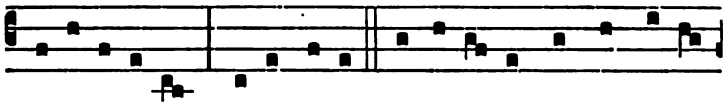

præ-ci-pí-ti- a To-tus i-ret. Insultá-bat nostræ mi-sé-

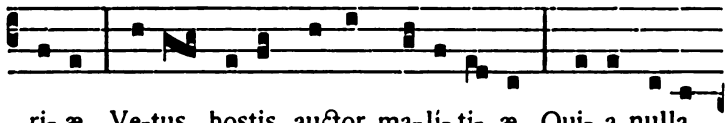

ri- æ Ve-tus hostis, auctor ma-lí- ti- æ, Qui- a nulla

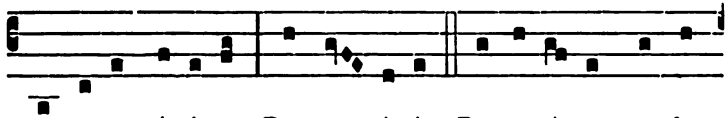

spes e-rat vé-ni- æ De pec- cá-tis. Despe- ránte mundo

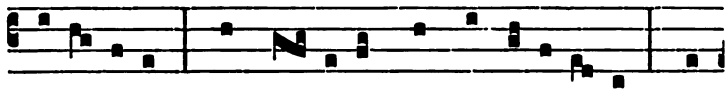

remé- di- um, Dum te- né-rent cuncta si-lénti- um, De-

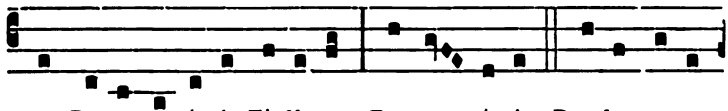

us Pa-ter emí-sit Fí-li- um Despe- rá-tis. Prædo vo-rax,

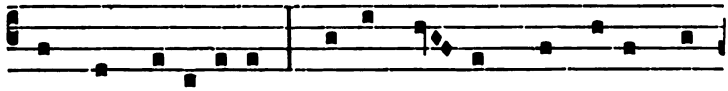

monstrum tartá-re- um, Carnem vi- dens nec ca-vens lá-

Digitized by Google

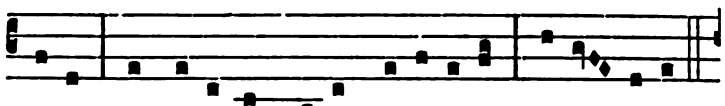

que- um, In la-téntem ru- ens a-cú-le- um, Adun-cá-tur.

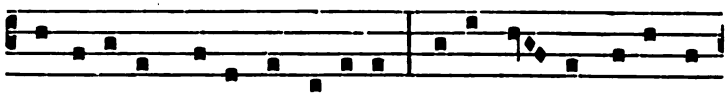

Digni-tá-tis prima condi-ti- o Re-formá- tur nobis in

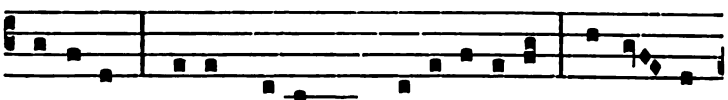

Fi-li- o, Cu-jus no-va nos Re-surréćti- o Conso- lá-

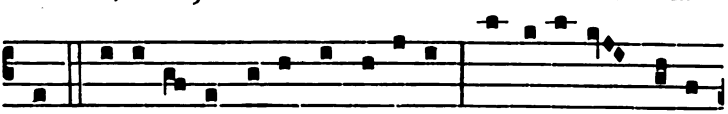

tur. Re-surré- xit li-ber ab infe-ris Restaurá-tor humá-

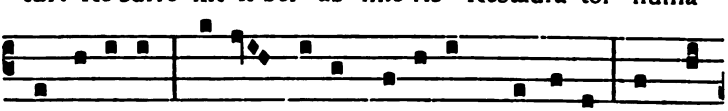

ni gé-ne-ris, O-vem su- am repórtans húme-ris Ad su-

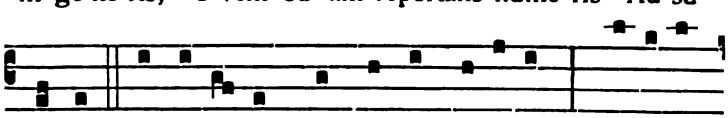

pérna. Ange-ló-rum pax fit & hóminum, Ple-ni-tú-

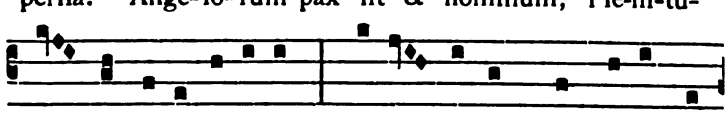

do succréscit órdinum : Tri- umphántem laus de-cet Dó-

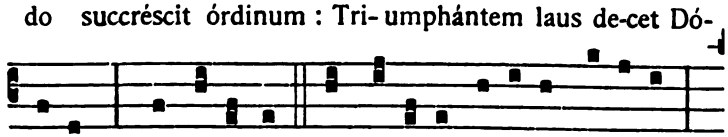

mi-num, Laus æ-térna. Harmo-ní- æ cæ-léstis pátri- æ

Digitized by Google

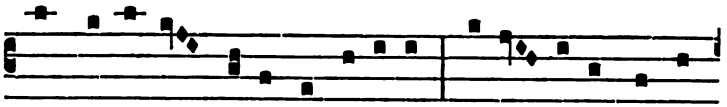

Vox concórdet matris Eccle-si- æ : Alle- lú-ia frequén-

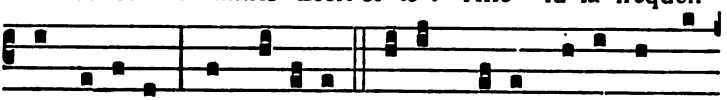

tet hó-di- e Plebs fi-dé-lis. Tri- umphá-to mortis impé-

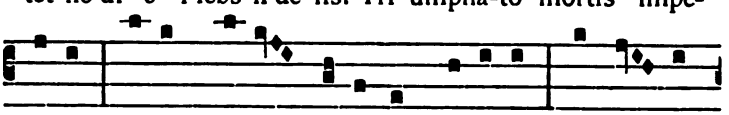

ri- o, Tri- umphá-li fru- ámur gáudi- o : In ter- ra

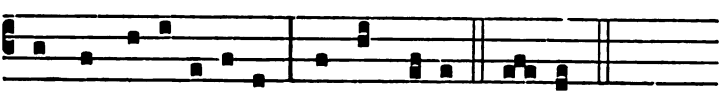

pax, & ju-bi-lá-ti- o Sit in cæ-lis. A-men.

3. Cantus lætitiæ, usu receptus.

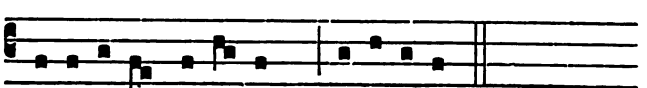

A L-le-lú- ia, al-le- lú-ia, alle-lú-ia.

Repetitur Allelúia.

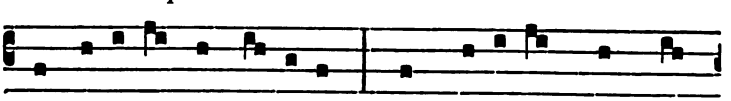

O fi-li- i & fi- li- æ, Rex cæ-lé-stis, rex gló-

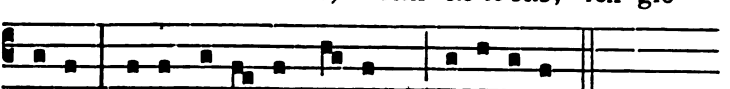

ri- æ, Morte surré- xit hó-di- e, alle-lú-ia.

Et mane prima sábbati,
Ad óstium monuménti
Accessérunt discípuli, allelúia. ℣. Allelúia.

Digitized by Google

Et María Magdaléne,
Et Jacóbi & Salóme,
Venérunt corpus úngere, allelúia. ℟. Allelúia.

In albis sedens Angelus
Prædixit muliéribus :
In Galilæa est Dóminus, allelúia. ℟. Allelúia.

Et Joánnes Apóstolus
Cucúrrit Petro cítius,
Monuménto venit prius, allelúia. ℟. Allelúia.

Discípulis adstántibus,
In médio stetit Christus,
Dicens : Pax vobis ómnibus, allelúia. ℟. Allelúia.

Ut intelléxit Dídymus
Quia surréxerat Jesus,
Remánsit fere dúbius, allelúia. ℟. Allelúia.

Vide Thoma, vide latus,
Vide pedes, vide manus,
Noli esse incrédulus, allelúia. ℟. Allelúia.

Quando Thomas Christi latus,
Pedes vidit atque manus,
Dixit : Tu es Deus meus, allelúia. ℟. Allelúia.

Beáti qui non vidérunt,
Et fírmiter credidérunt,
Vitam ætérnam habébunt, allelúia. ℟. Allelúia.

In hoc festo sanctíssimo
Sit laus & jubilátio,
Benedicámus Dómino, allelúia. ℟. Allelúia.

De quibus nos humíllimas
Devótas atque débitas
Deo dicámus grátias, allelúia. ℟. Allelúia.

Digitized by Google

4. Rhythmus ad B. M. V. de gaudio Paschali.

t. 6.

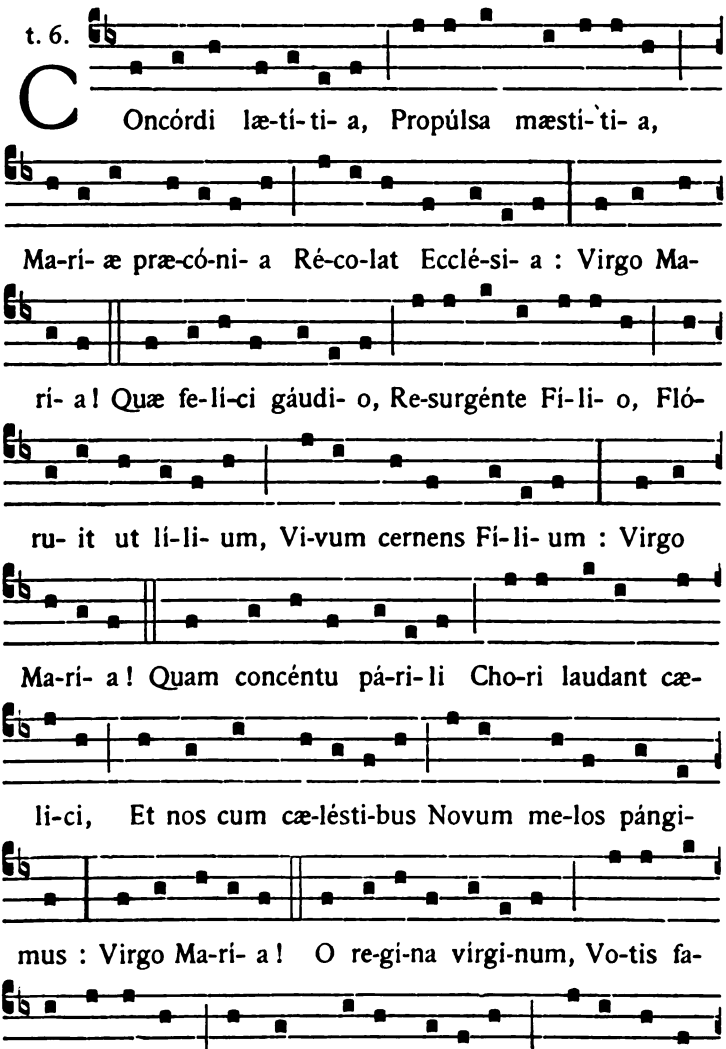

Digitized by Google

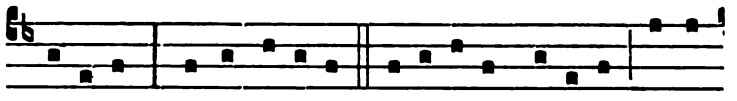

bra-ví- um : Virgo Ma-rí- a ! Glo-ri- ó-sa Trí-ni-tas, Indi-

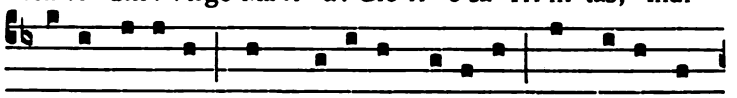

ví-sa U-ni-tas, Ob Ma-rí- æ mé-ri-ta, Nos salva per

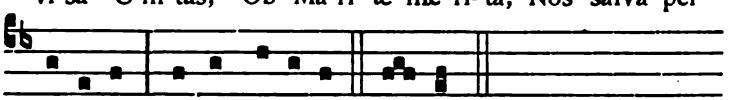

sæ-cu-la : Virgo Ma-rí- a ! A-men.

IN ADSCENSIONE DOMINI

1. Psalmus XLVI. ex Breviario ad Matutinum,

in tono solemni a veteribus usitato.

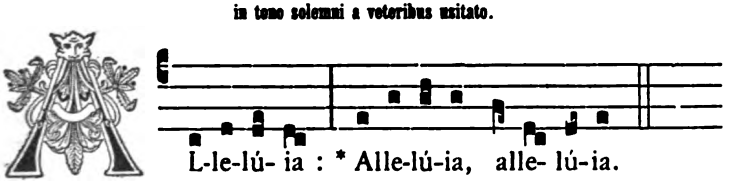

L-le-lú- ia : * Alle-lú-ia, alle- lú-ia.

Idem repetitur a choro.

Psalm.

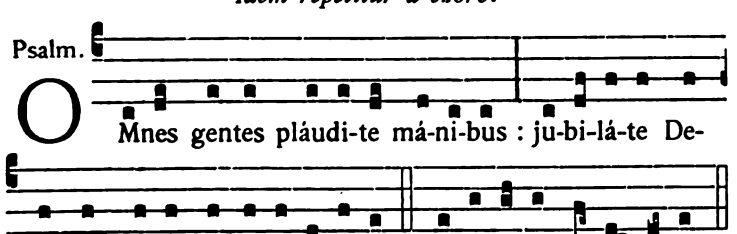

O Mnes gentes pláudi-te má-ni-bus : ju-bi-lá-te De-

o in vo-ce exsulta-ti- ó-nis. * Alle-lú-ia, al-le- lú-ia.

Digitized by Google

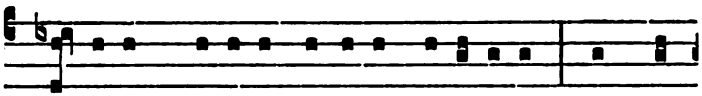

℣. Quó-ni- am Dómi-nus excélsus, terrí-bi- lis : rex ma-

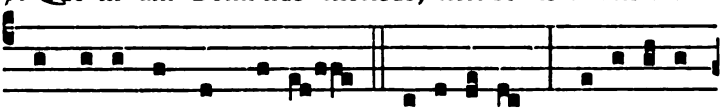

gnus super omnem terram. Alle-lú- ia : * Alle-lú-ia,

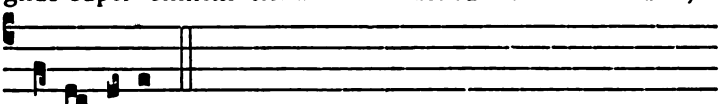

al-le- lú- ia.

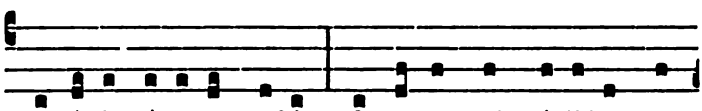

℣. Subjé-cit pópu-los no-bis : & gentes sub pé-di-bus no-

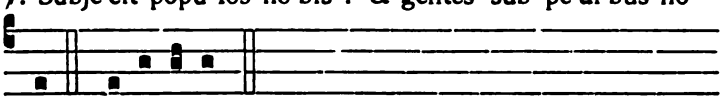

stris. * Alle-lú-ia, &c.

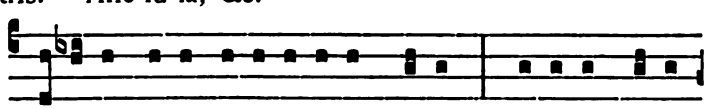

℣. E-lé-git nobis he-re-di-tá-tem su- am : spé-ci- em Ja-cob

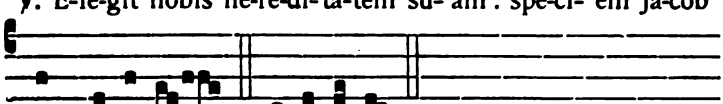

quam di-lé-xit. Alle-lú- ia, &c.

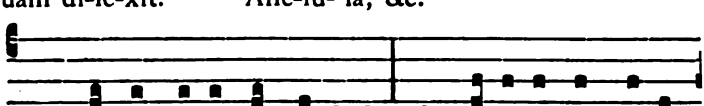

℣. Adscéndit De- us in jú-bi-lo : & Dóminus in vo-ce

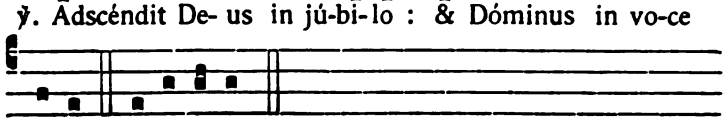

tubæ. * Alle-lú-ia, &c.

Digitized by Google

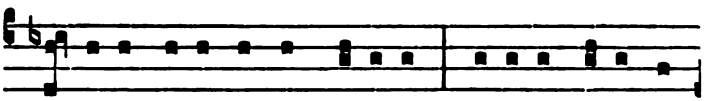

℣. Psál-li-te De- o nostro, psálli-te : psálli-te re-gi no-

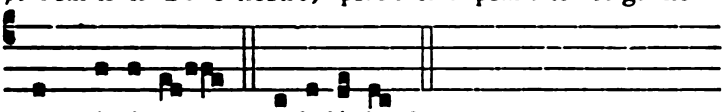

stro, psál-li- te. Alle-lú- ia, &c.

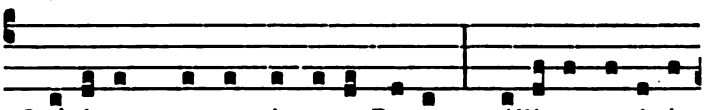

℣. Quóni- am rex omnis terræ De- us : psálli-te sa-pi- én-

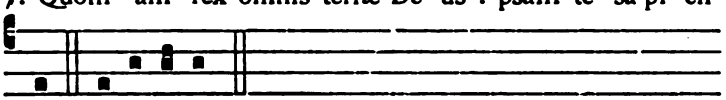

ter. * Alle-lú-ia, &c.

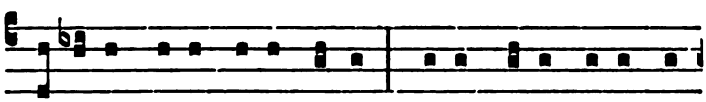

℣. Regnábit De- us super gentes : De- us se-det su-per se-

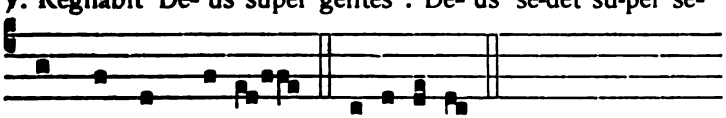

dem sanctam su- am. Alle-lú- ia, &c.

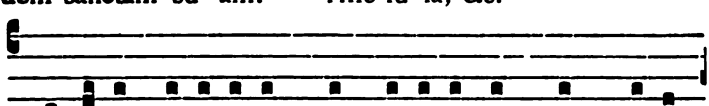

℣. Prínci-pes popu-ló-rum congre-gá-ti sunt cum De- o

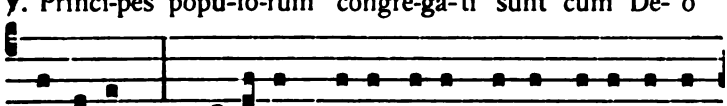

Abraham : quó-ni- am di- i fortes terræ ve-heménter

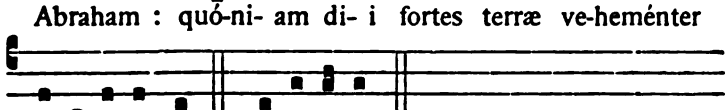

e-le-vá-ti sunt. * Alle-lú- ia, &c.

Digitized by Google

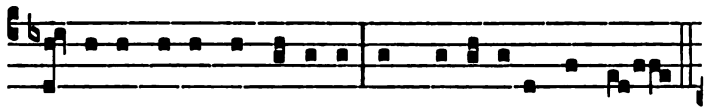

℣. Gló-ri- a Patri, & Fí-li- o, & Spi-rí-tu- i Sancto.

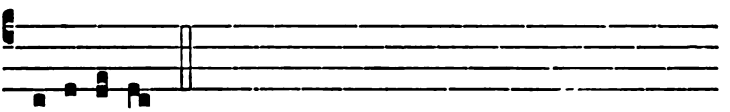

Alle-lú- ia, &c.

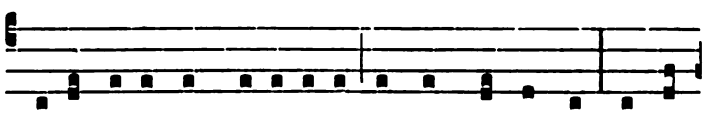

℣. Sic-ut e-rat in princi-pi- o, & nunc, & semper : & in

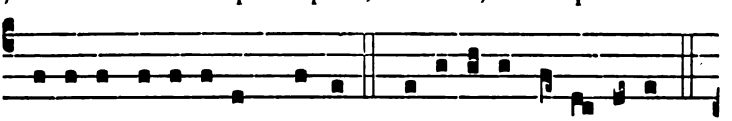

sæ-cu-la sæ-cu-ló-rum. Amen. * Alle-lú-ia, al-le- lú-ia.

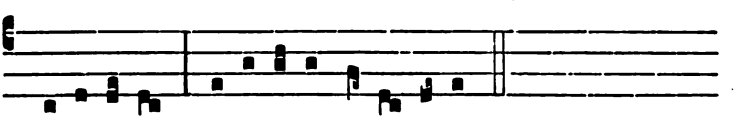

℣. Alle-lú- ia : * Alle-lú-ia, al-le- lú-ia.

2. Hymnus beato Rhabano Mauro adscriptus,

apud Germanos olim et nunc etiam usitatus.

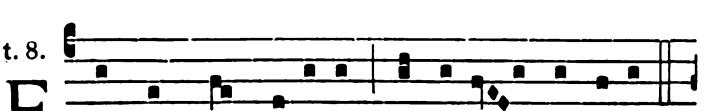

t. 8.

F E- stum nunc cé-lebre magnáque gáudi- a

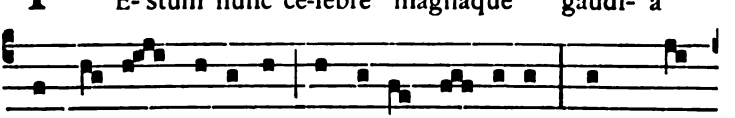

Compél-lunt á-nimos cármi-na pró-me-re : Cum Chri-

Digitized by Google

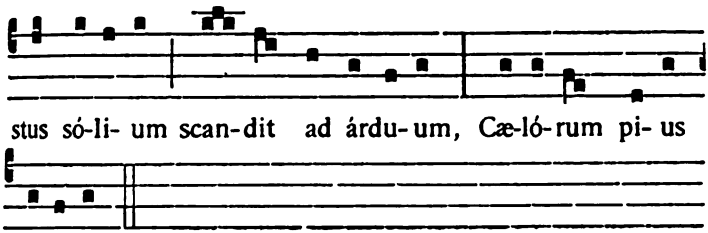

Conscéndit júbilans lætus ad æthera;
Sanctórum pópulus prædicat inclitum :
Cóncinit páriter Angélicus chorus
Victóris boni glóriam.

Qui scandens súperos víncula vínxerat,
Donans terrígenis múnera plúrima,
Distríctus rédiens árbiter ómnium
Qui mitis modo tránsiit.

Orámus Dómine, Cónditor ínclite,
Devótos fámulos réspice prótegens:
Ne nos livor edax dæmonis óbruat,
Demérgat vel in ínferos.

Ut cum flammívoma nube revertéris
Occúlta hóminum pándere júdicans :
Non des supplícia hórrida nóxiis
Sed justis bona prœmia.

Præsta hoc Génitor óptime máxime,
Hoc tu Nate Dei, & bone Spíritus :
Regnans perpétuo fúlgida Trínitas
Per cuncta pie sæcula. Amen.

3. Hymnus in libris antiquis frequentissimus.

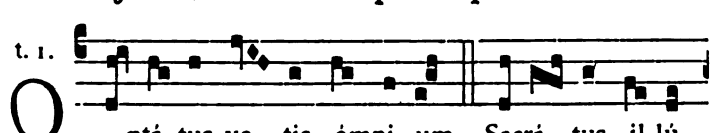

Digitized by Google

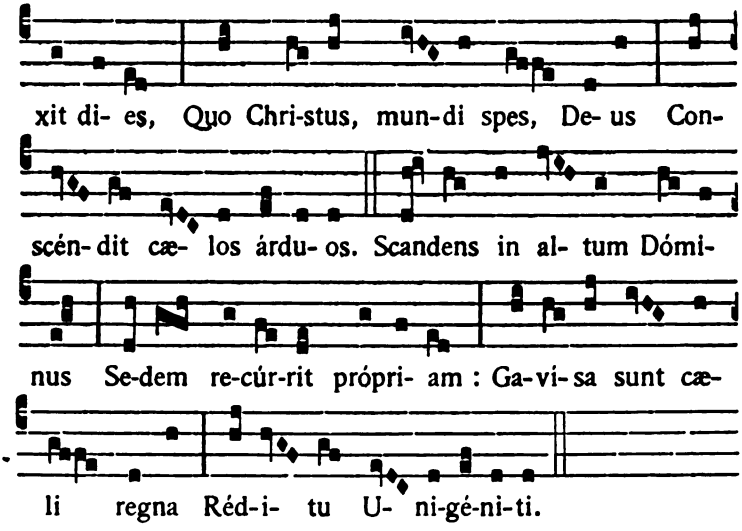

Magni triúmphum prælii,
Mundi perémpto príncipe,
Patris præséntat vúltibus
Victrícis carnis glóriam.

Est elevátus núbibus
Fecítque spem credéntibus :
Et paradísum áperit,
Quem protoplásti cláuserant.

O grande cunctis gáudium!
Quod partus almæ Vírginis,
Post sputa, flagra, post crucem,
Sedi patérnæ júngitur.

Agámus ergo grátias
Nostræ salútis víndici,
Nostrum corpus quod véxerit
Sublíme*m* ad cæli régiam.

Sit nobis cum cæléstibus
Commúne manens gáudium,
Illis quod semet óbtulit,
Nobísque se non ábstulit.

Nunc, provocátis áctibus,
Christ*um* operíri nos decet,
Vitáque tali vívere,
Quæ possit cælos scándere.

Glória tibi Dómine,
Qui scandis super sídera,
Cum Patr*e*, & Sancto Spíritu,
In sempitérna sæcula. Amen.

Digitized by Google

IN FESTO PENTECOSTES

1. Hymnus ex Breviario ad Laudes.

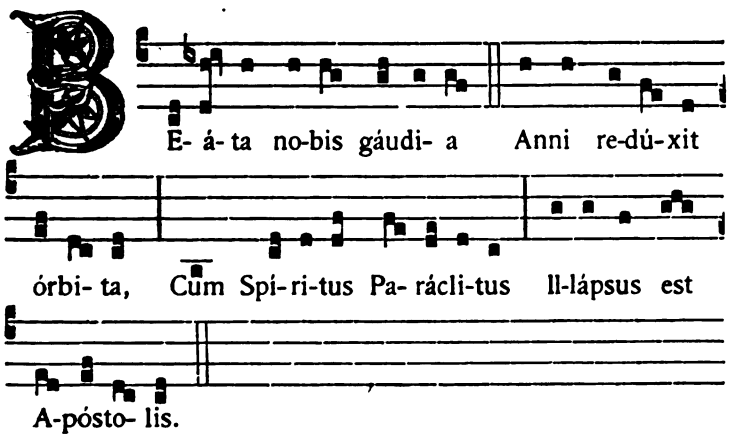

Ignis vibránte lúmine,
Linguæ figúram détulit,
Verbis ut essent próflui,
Et cáritate férvidi.

Linguis loquúntur ómnium,
Turbæ pavent Gentílium :
Musto madére députant,
Quos Spíritus repléverat.

Patráta sunt hæc mystice,
Paschæ peráćto témpore,
Sacro diérum círculo,
Quo lege fit remíssio.

Te nunc Deus piíssime,
Vultu precámur cérnuo :
Illápsa nobis cælitus
Largíre dona Spíritus.

Dudum sacráta péćtora
Tua replésti grátia :
Dimítte nostra crímina,
Et da quiéta témpora.

Deo Patri sit glória,
Et Fílio, qui a mórtuis
Surréxit, ac Paráclito,
In sæculórum sæcula. Amen.

Digitized by Google

2. Antiphona ad invocandum Spiritum Sanctum.

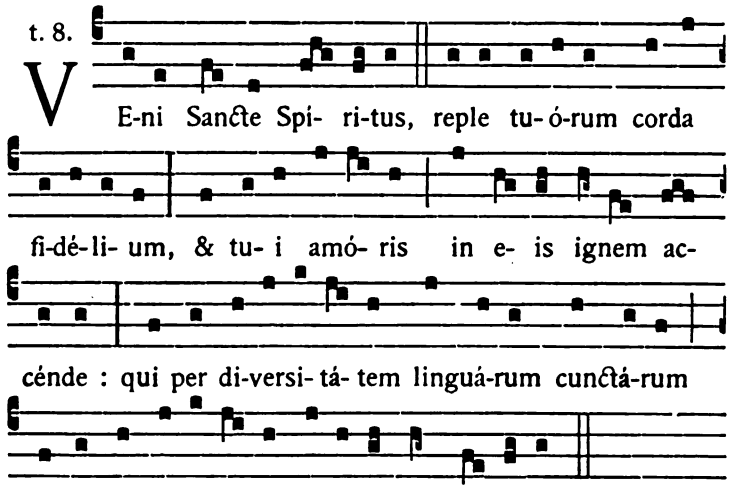

3. Sequentia Notkeriana ex antiquis missalibus.

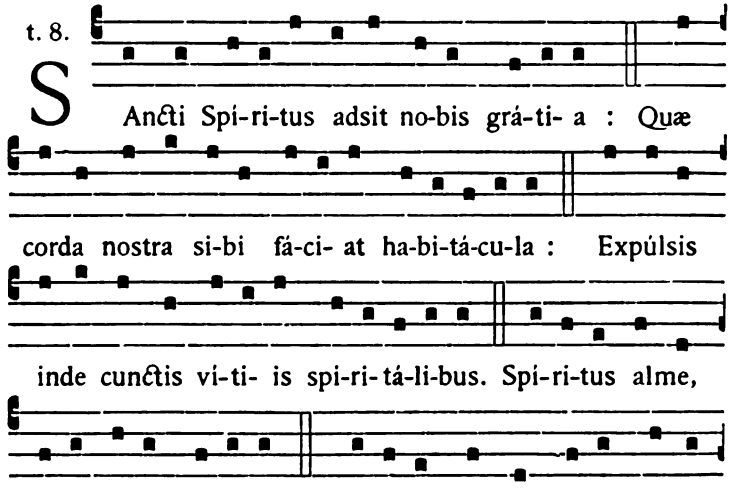

Digitized by Google

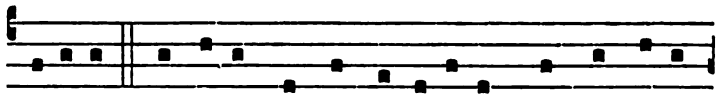

ténebras. Amá-tor sanc̃te sensa-tó-rum semper co-gi-

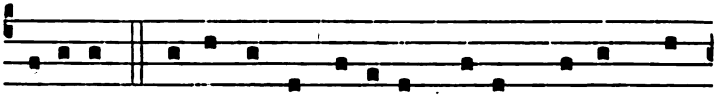

tá-tu-um : Infúnde unc̃ti-ó-nem tu-am clemens no-

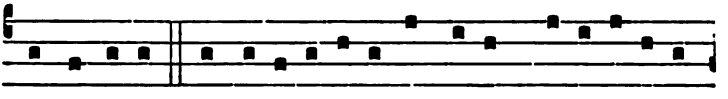

stris sénsi-bus. Tu pu-ri-fi-cá-tor ómni-um fla-gi-ti-ó-rum,

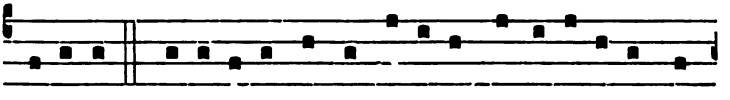

Spi-ri-tus : Pu-rí-fi-ca nostri ó-cu-lum inte-ri-ó-ris hó-

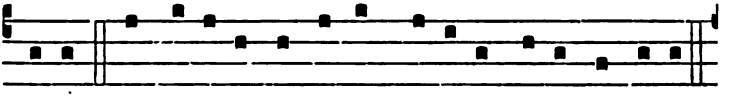

mi-nis : Ut vi-dé-ri suprémus Gé-ni-tor possit a no-bis :

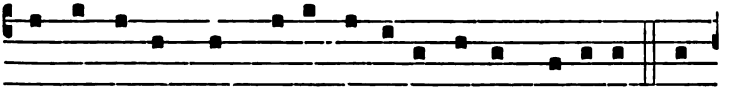

Mundi cordis quem so-li cérne-re possunt ó-cu-li. Pro-

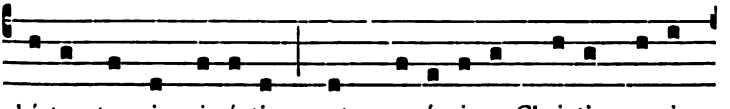

phé-tas tu inspi-rásti, ut præcó-ni-a Christi præ-ci-

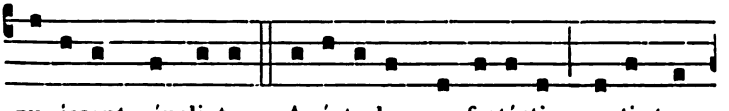

nu-issent incli-ta. Apósto-los confortásti, u-ti tro-

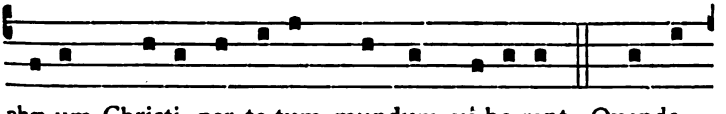

phæ-um Christi per to-tum mundum vé-he-rent. Quando

Digitized by Google

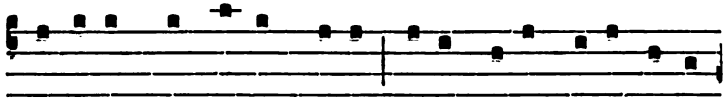

máchi-nam per Verbum su- um fe-cit De- us cæ-li, terræ,

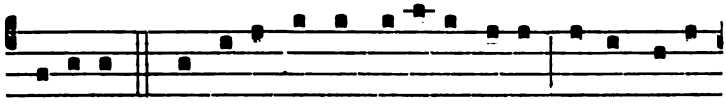

má-ri- um : Tu su-per aquas, fo-tú-rus e- as, numen tu- um

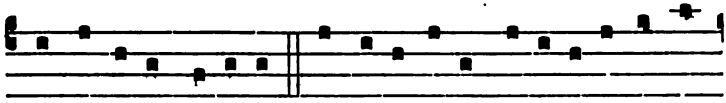

expandísti Spí-ri-tus. Tu a-nimá-bus vi-vi-fi-cándis a-

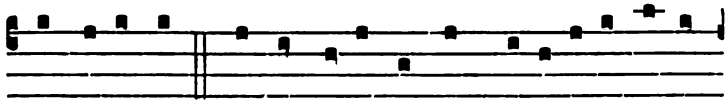

quas fe-cúndas : Tu adspi-rándo das spi-ri-tá-les esse

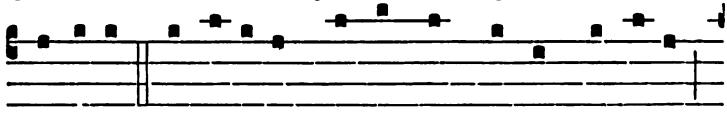

hómi-nes. Tu di-ví-sum per linguas mundum & ri-tus

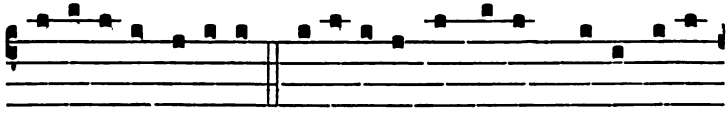

ad-unásti Dómi-ne : I-do-látras ad cultum De- i ré-vo-

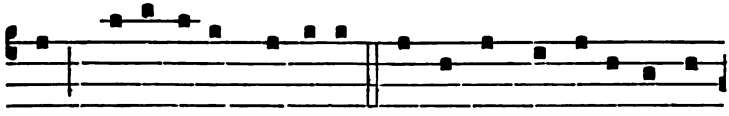

cas, ma-gistró-rum óptime. Ergo nos suppli-cántes ti-

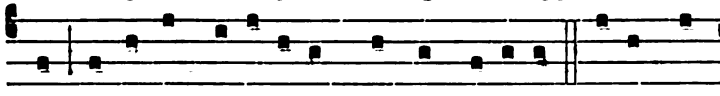

bi exáu-di pro-pí-ti- us Sancte Spí-ri-tus. Si-ne quo

Digitized by Google

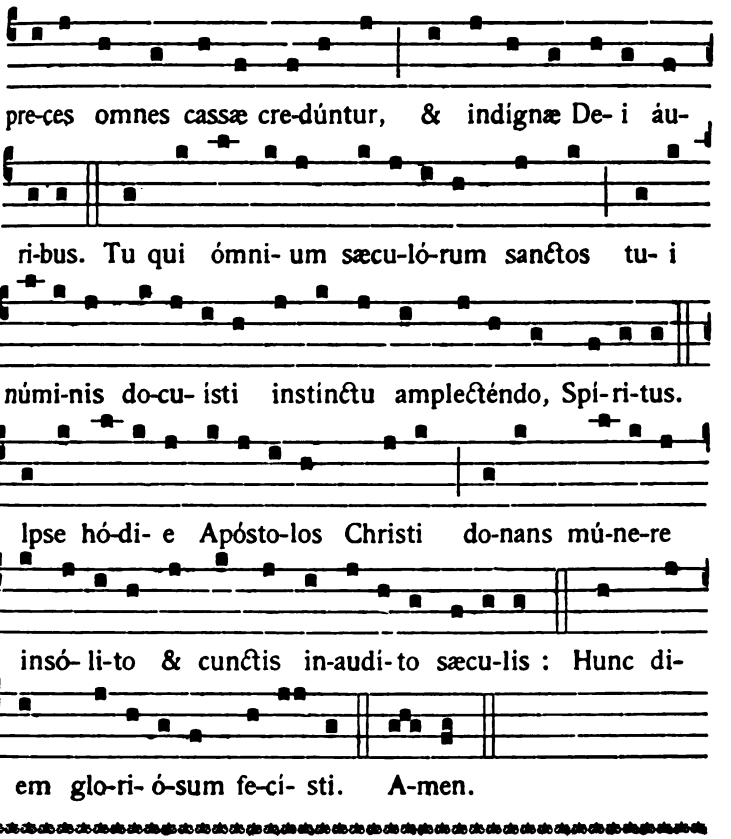

IN FESTO SS. TRINITATIS

1. Hymnus trium puerorum, ex Daniele propheta,

in Missali Romano, Sabbatis IV. Temporum.

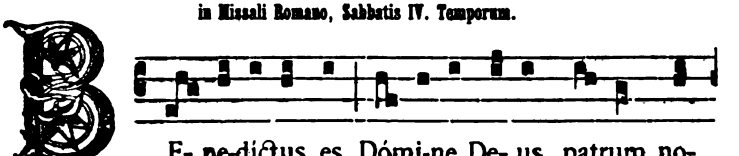

Digitized by Google

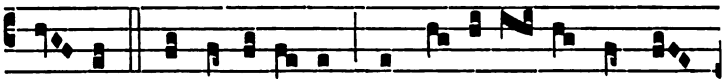

stró- rum. Et laudá-bi- lis, & glo- ri- ó- sus in sæ-

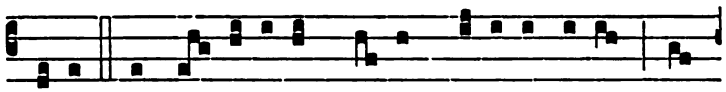

cu-la. Et be- ne-dictum nomen gló-ri- æ tu- æ, quod

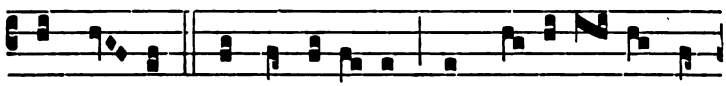

est san-ctum. Et laudá-bi- le, & glo- ri- ó- sum in

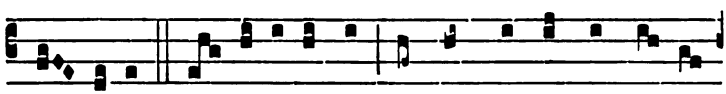

sæ- cu-la. Be- ne-dictus es in templo sancto gló- ri-

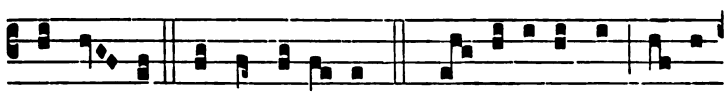

æ tu- æ. Et laudá-bi- lis, &c. Be- ne-dictus es su-per

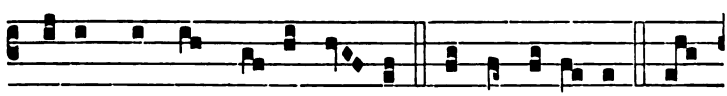

thronum sanctum regni tu- i. Et laudá-bi- lis. Be-

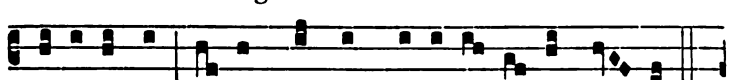

ne-dictus es su-per sceptrum di-vi-ni- tá- tis tu- æ.

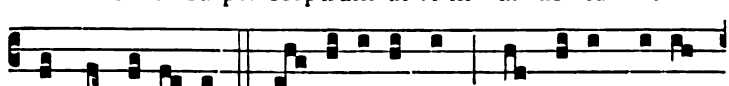

Et laudá-bi- lis. Be- ne-dictus es, qui se-des su-per

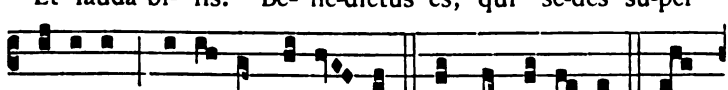

Ché-ru-bim, intu- ens a-bys- sos. Et laudá-bi- lis. Be-

Digitized by Google

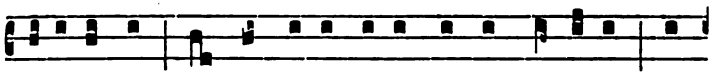

ne-díctus es, qui ámbu-las super pennas ventó-rum &

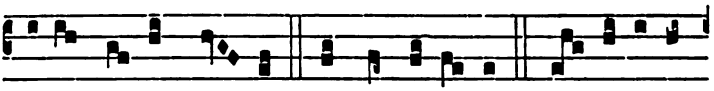

su-per undas ma- ris. Et laudá-bi- lis. Be- ne-dí-cant

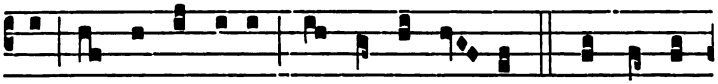

te omnes Ange-li & Sancti tu- i. Et laudent

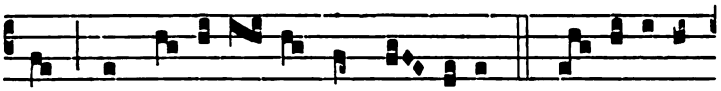

te, & glo- rí- fi- cent in sæ- cu-la. Be- ne-dí-cant

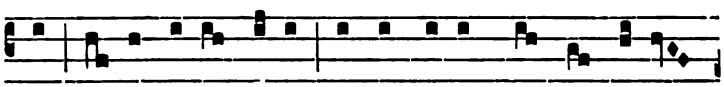

te cæ- li, terra, ma-re, & ómni- a quæ in e- is

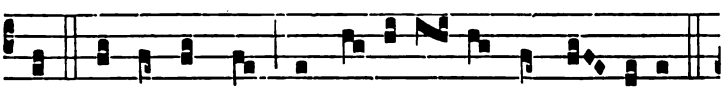

sunt. Et laudent te, & glo-rí- fi- cent in sæ- cu-la.

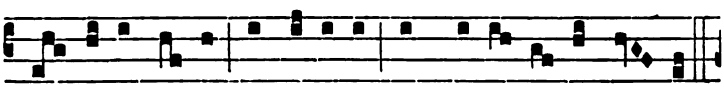

Gló- ri- a Pa-tri, & Fí-li- o, & Spi-rí- tu- i San-cto.

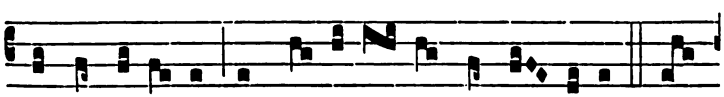

Et laudá-bi- li, & glo-ri- ó- so in sæ- cu-la. Sic-

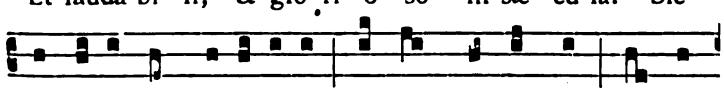

ut e-rat in princí-pi- o, & nunc, & semper, & in

Digitized by Google

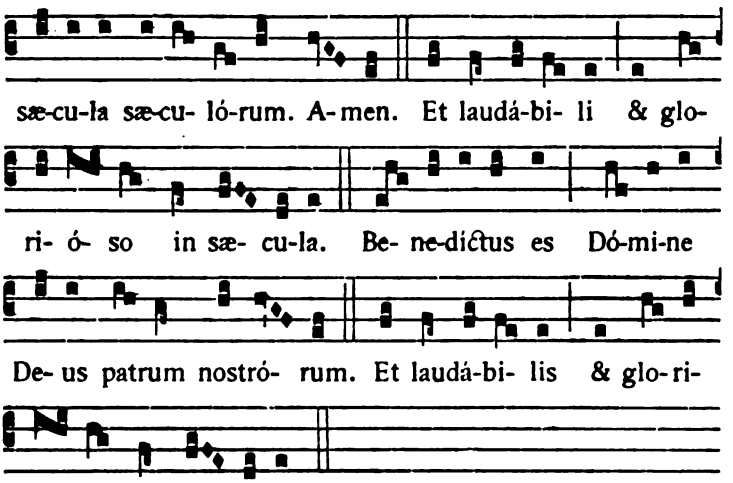

2. Litania cum tropis de sanctissima Trinitate,

ex ævi medii missalibus.

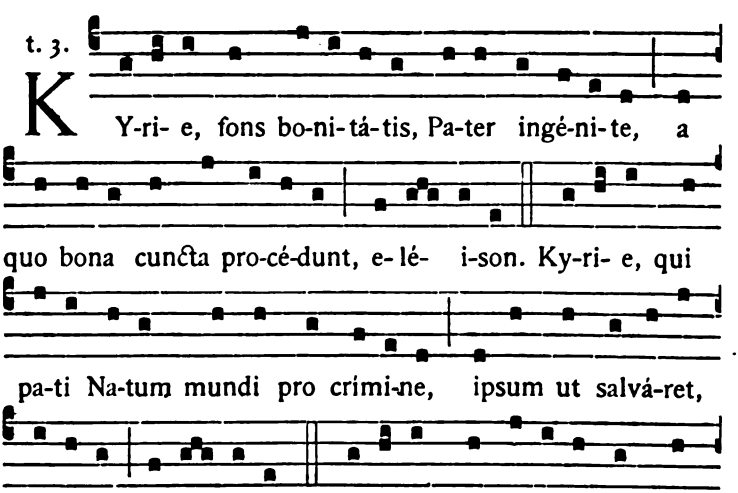

Digitized by Google

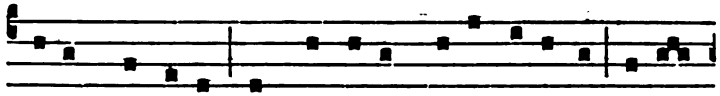

do-na Pnéuma-tis, a quo cæ-lum terra repléntur, e-lé-

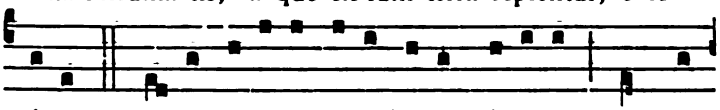

i-son. Chri-ste, ú-ni-ce De- i Patris Gé-ni-te, quem de

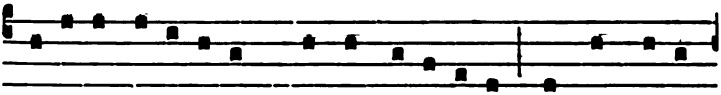

Virgi-ne nasci-tú-rum mundo mi-ri-fi-ce sancti præ-di-

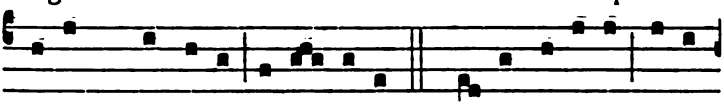

xé-runt prophé-tæ, e-lé- i-son. Chri-ste há-gi- e, cæ-li

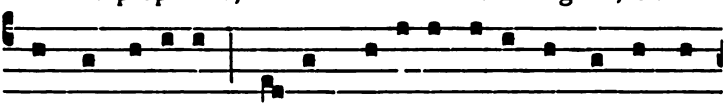

compos ré-gi- æ, me- los gló-ri- æ cu- i semper adstans

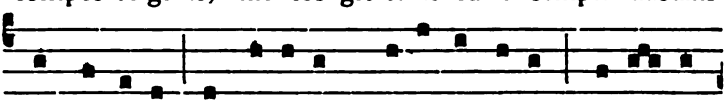

pro númi-ne Ange-ló-rum de-cántat a-pex, e-lé- i-

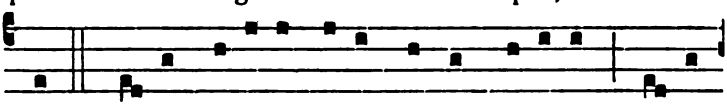

son. Chri-ste cæ-li-tus adsis nostris pré-ci-bus, pro-nis

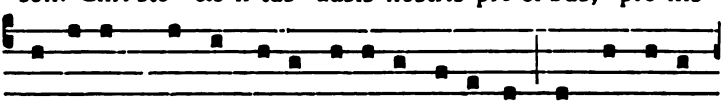

ménti-bus quem in terris devó-te có-limus, ad te pi- e

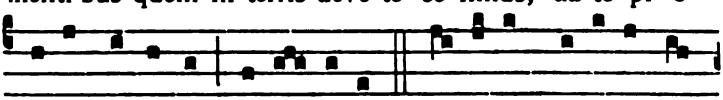

Je-su clamántes : e-lé- i-son. Ky-ri- e, Spí-ri-tus al-

Digitized by Google

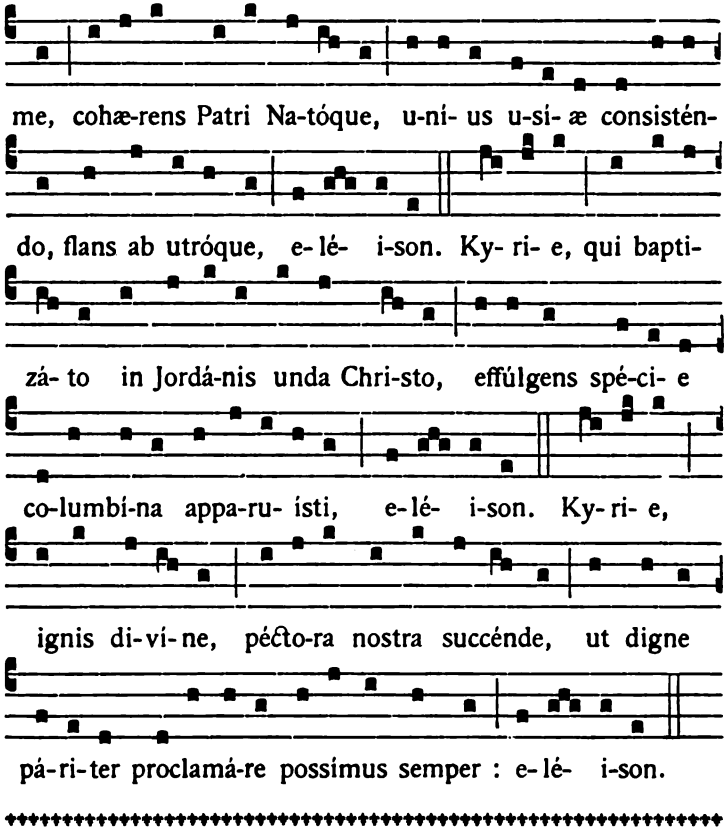

IN FESTO SS. CORDIS JESU

1. Hymnus ex Breviario ad Vesperas.

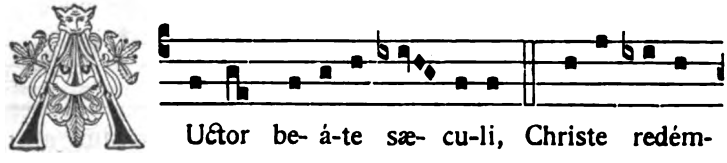

Digitized by Google

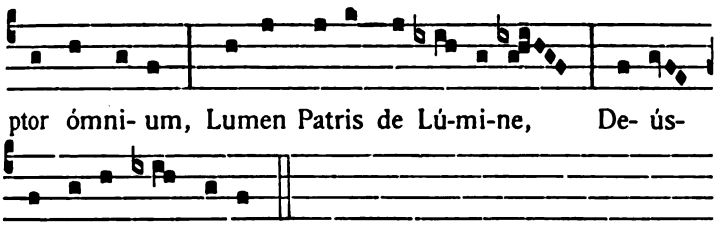

Amor coégit te tuus
Mortále corpus súmere,
Ut novus Adam rédderes
Quod vetus ille abstúlerat.

Ille amor almus ártifex
Terræ, marisque, & síderum,
Erráta patrum míserans,
Et nostra rumpens víncula.

Non Corde discédat tuo
Vis illa amóris íncliti :
Hoc fonte gentes háuriant
Remissiónis grátiam.

Percússum ad hoc est lán-
cea,
Passúmque ad hoc est vúl-
nera :
Ut nos laváret sórdibus,
Unda fluénte & sánguine.

Decus Paréntí, & Fílio,
Sanctóque sit Spíritui,
Quibus potéstas, glória,
Regnúmque in omne est sæ-
culum.
Amen.

2. Hymnus ad Matutinum,

in eodem cantu.

En ut supérba críminum
Et sæva nostrórum cohors
Cor sauciávit ínnocens
Meréntis haud tale Dei.

Vibrántis hastam mílitis
Peccáta nostra dírigunt :
Ferrúmque diræ cúspidis
Mortále crímen ácuit.

Ex Corde scisso Ecclésia
Christo jugáta náscitur :
Hoc óstium arcæ in látere est
Genti ad salútem pósitum.

Ex hoc perénnis grátia,
Ceu septifórmis flúvius,
Stolas ut illic sórdidas
Lavémus Agni in sánguine.

Turpe est redíre ad crímina,
Quæ Cor beátum lácerent :
Sed æmulémur córdibus
Flammas amóris índices.

Digitized by Google

Hoc Christe nobis, hoc Pater,
Hoc Sancte dona Spíritus :
Quibus potéstas, glória,
Regnúmque in omne est sæculum. Amen.

¶ *Hæc Doxologia numquam mutatur.*

3. Hymnus ad Laudes.

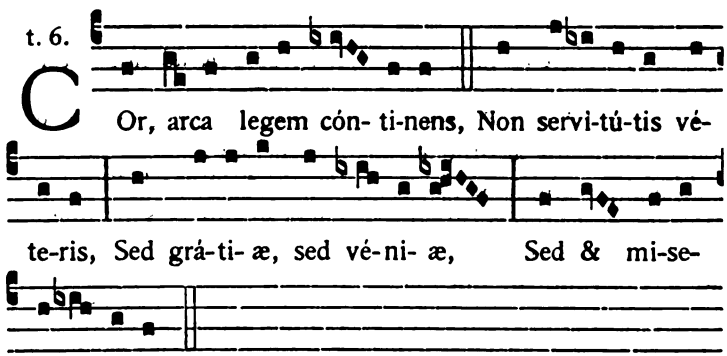

Cor, sanctuárium novi
Intemerátum fœderis,
Templum vetústo sánctius,
Velúmque scisso utílius.

Te vulnerátum cáritas
Ictu paténti vóluit :
Amóris invisíbilis
Ut venerémur vúlnera.

Hoc sub amóris symbolo
Passus cruénta & mystica,
Utrúmque sacrifícium
Christus sacérdos óbtulit.

Quis non amántem réda-
met?
Quis non redémptus díligat,
Et Corde in isto séligat
Ætérna tabernácula?

Decus Paréntí, & Fílio,
Sanctóque sit Spirítui,
Quibus potéstas, glória,
Regnúmque in omne est sæculum. Amen.

Digitized by Google

IN NATIVITATE S. JOANNIS BAPTISTÆ

1. Responsórium ex Officio Romano.

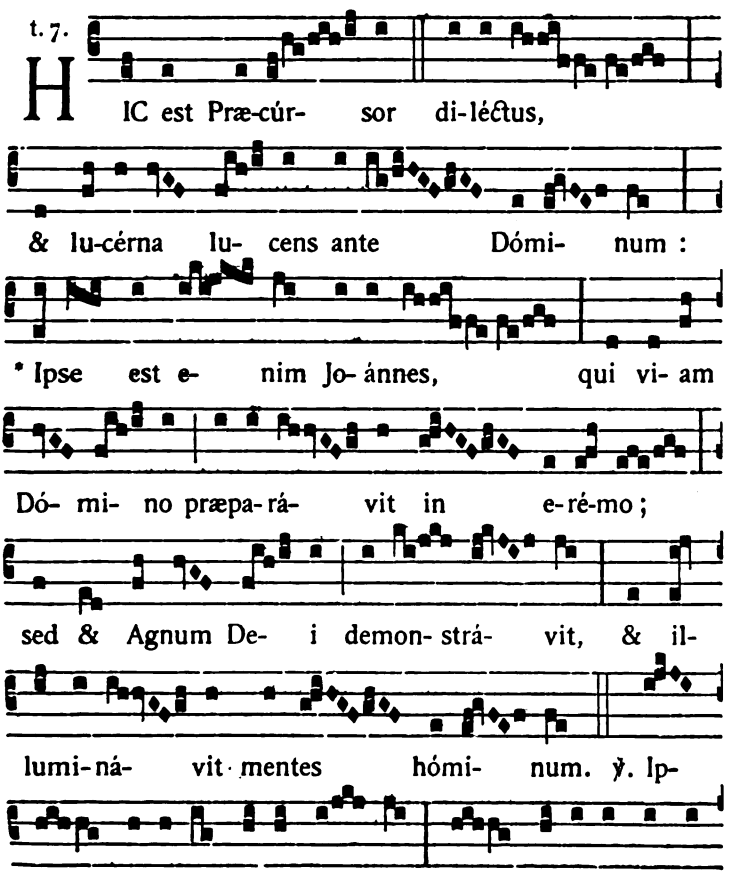

Digitized by Google

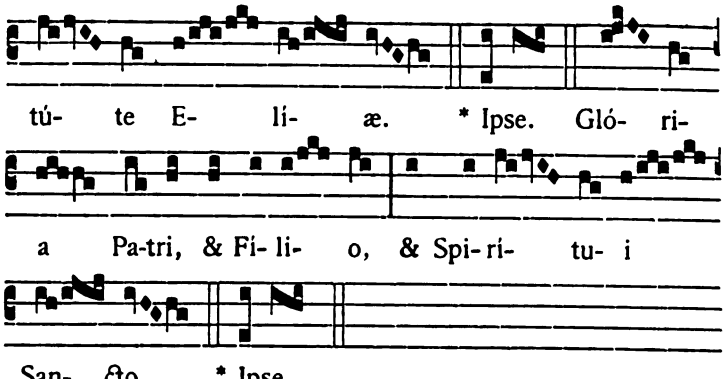

2. Hymnus ad Laudes.

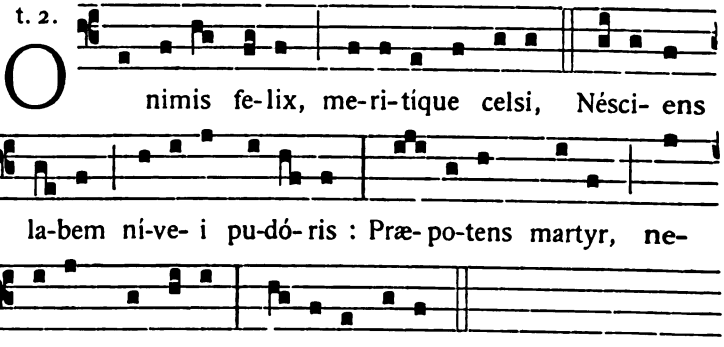

Serta ter denis álios corónant
Aucta creméntis, duplicáta quosdam :
Trina te fructu cumuláta centum
Néxibus ornant.

Nunc potens nostri méritis opímis
Péctoris duros lápides revélle,
Asperum planans iter, & refléxos
Dírige calles.

Digitized by Google

Ut pius mundi Sator & Redémptor,
Méntibus culpæ sine labe puris,
Rite dignétur véniens beátos
Pónere gressus.

Láudibus cives célebrent supérni
Te Deus simplex, paritérque trine :
Súpplices & nos véniam precámur,
Parce redémptis. Amen.

IN FESTO SS. PETRI ET PAULI

APOSTOLORUM

1. Responsorium ex Officio Romano.

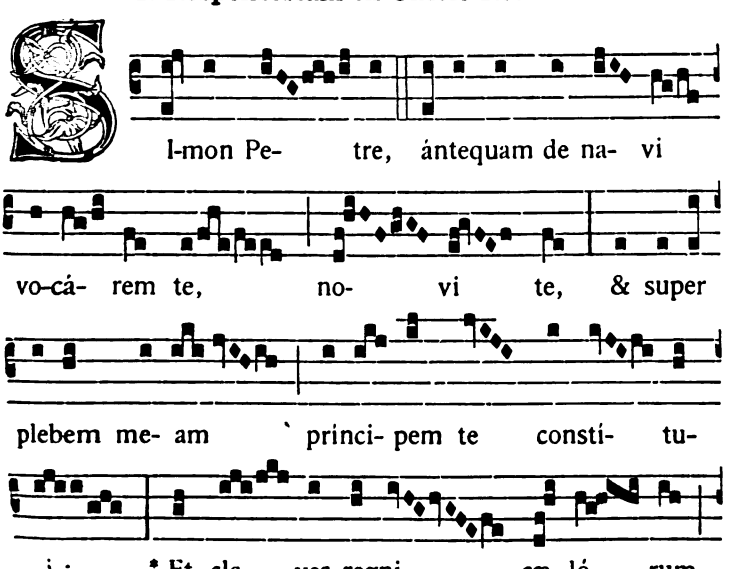

Digitized by Google

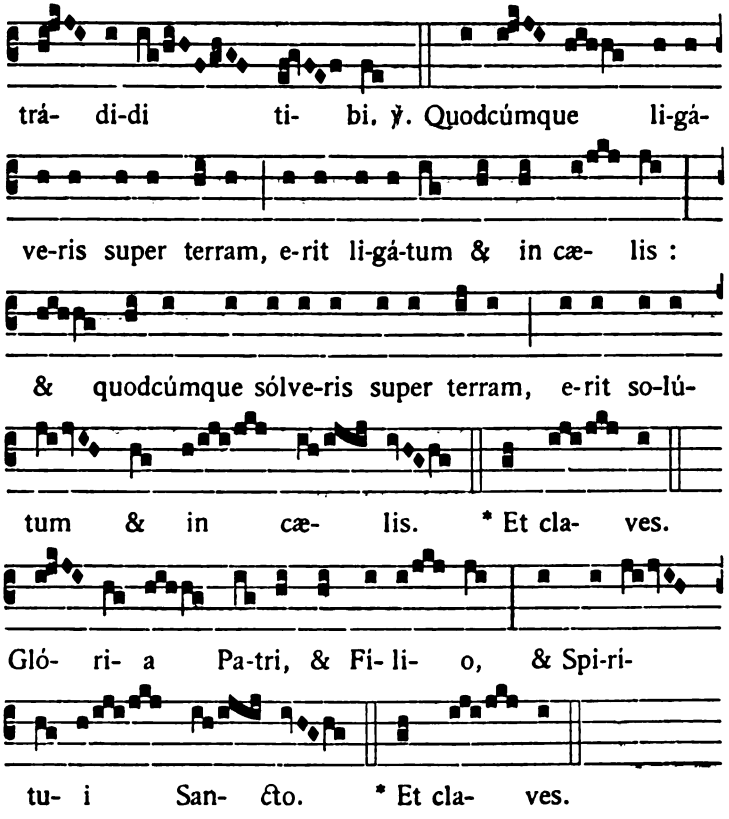

2. Antiphona ex antiqua Liturgia Gallicana.

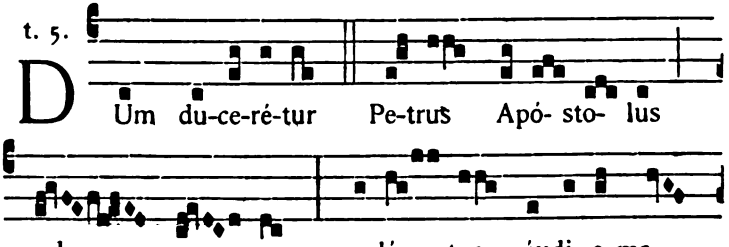

Digitized by Google

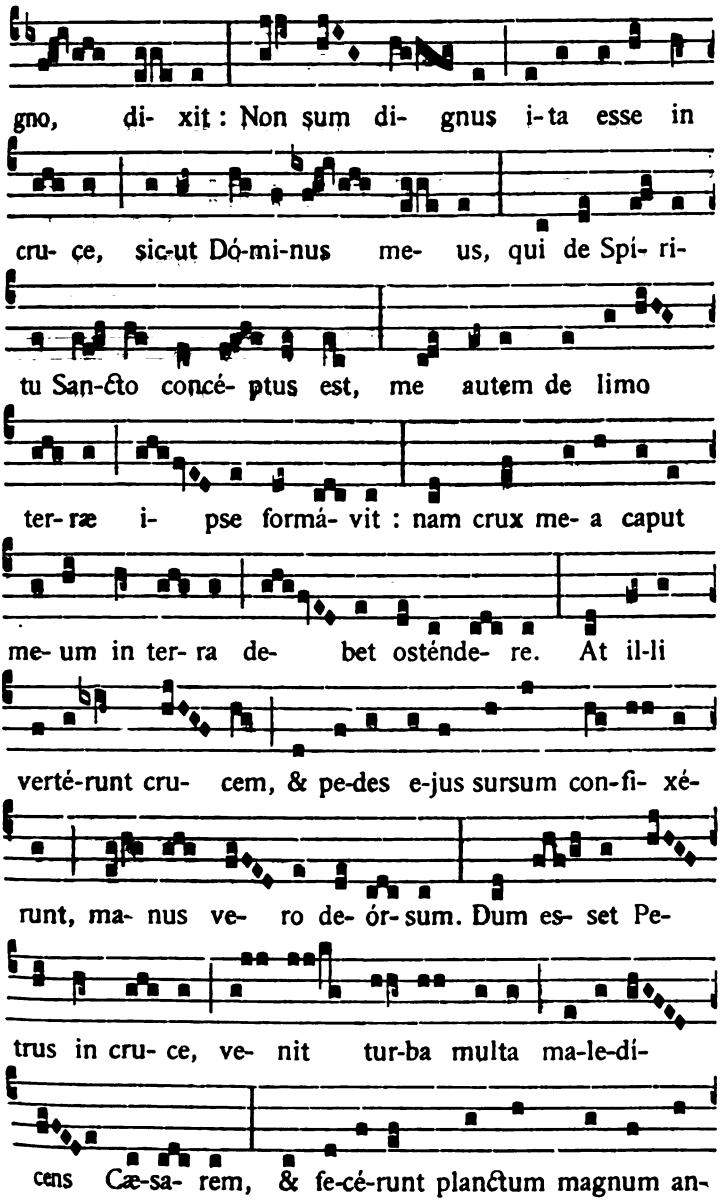

Digitized by Google

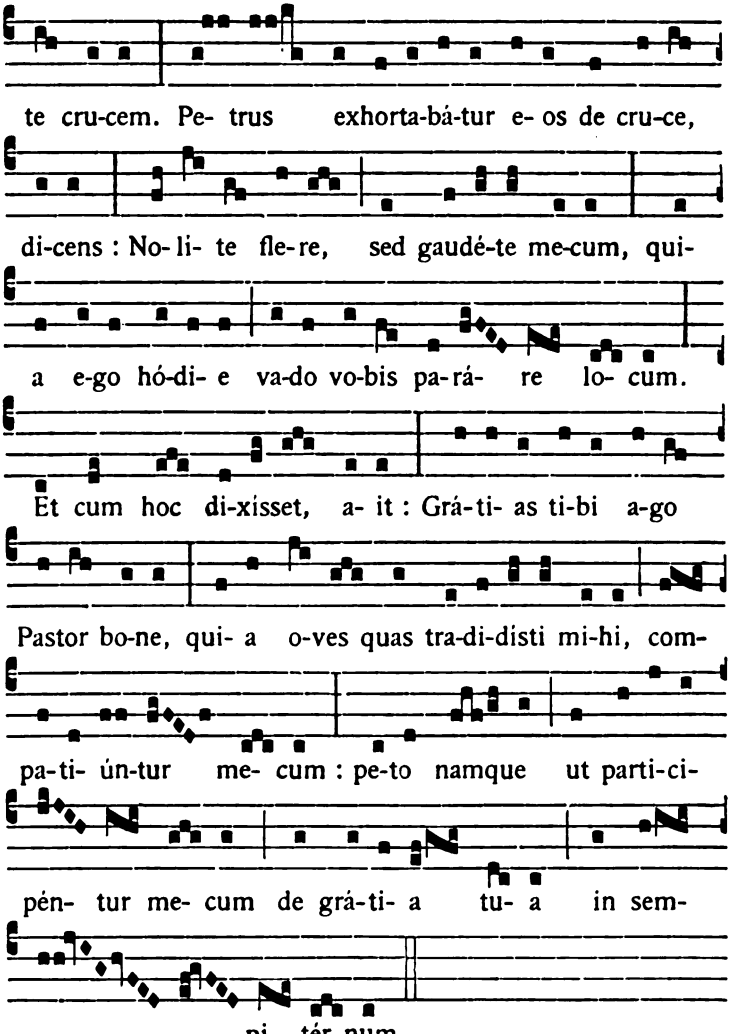

Digitized by Google

IN ASSUMPTIONE B. MARIÆ V.

1. Responsorium ex Officio Romano.

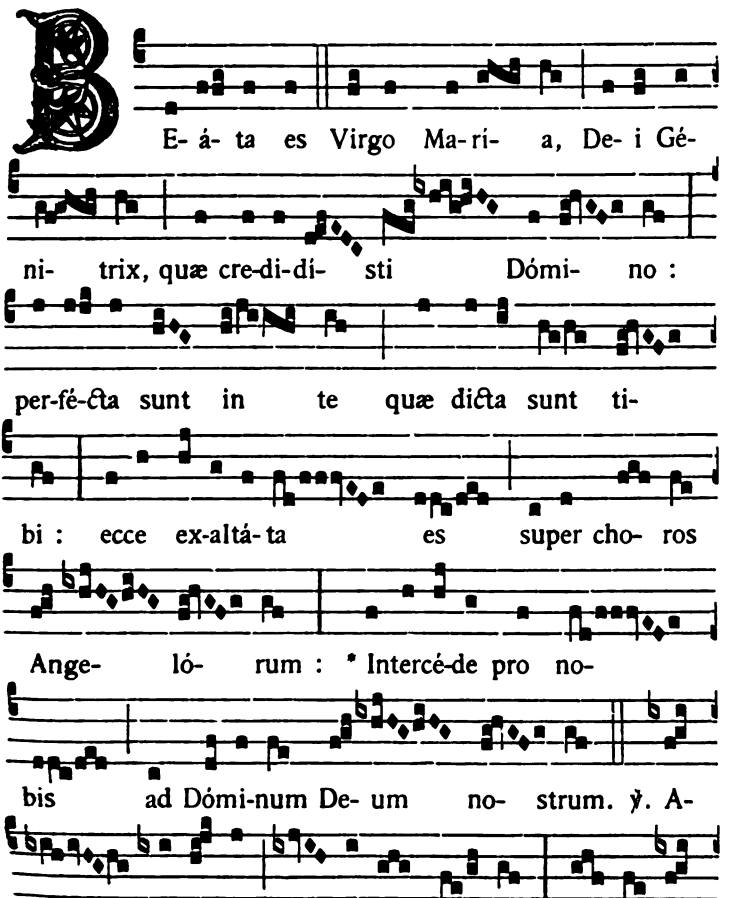

Digitized by Google

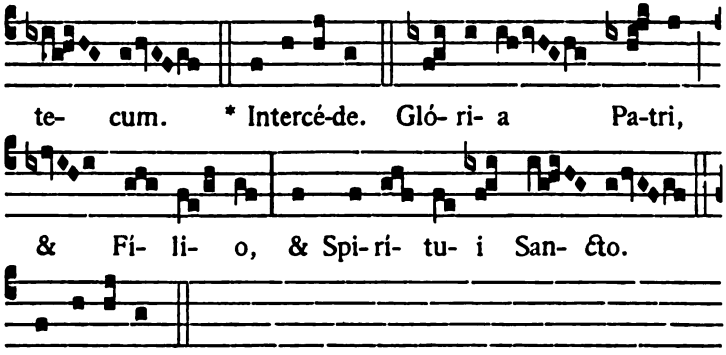

* Intercé-de.

2. Versus Psalmi XLIV. cum Antiphona,

in tono a veteribus usitato.

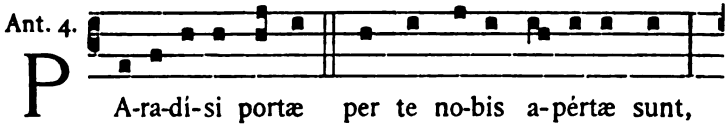

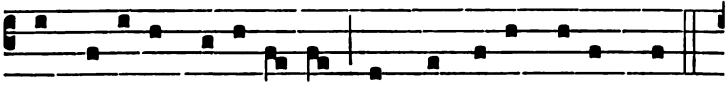

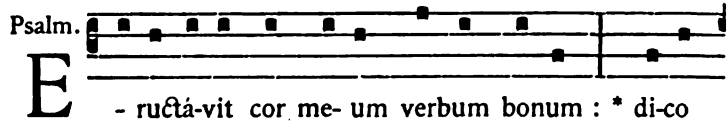

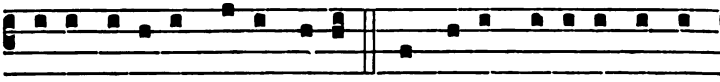

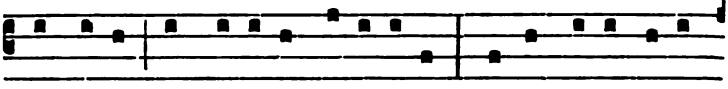

Digitized by Google

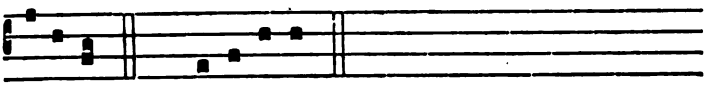

e-tá-te. *Ant.* Pa-ra-dí-si.

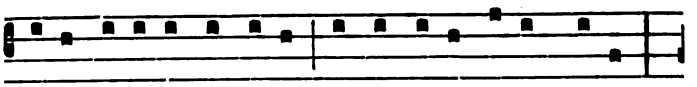

℣. Audi fí-li- a, & vi-de, & inclí-na au-rem tu- am : *

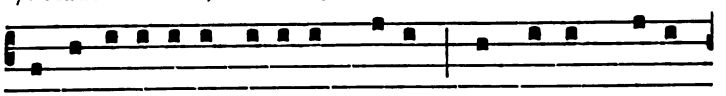

& obli-vísce-re pópu-lum tu- um & domum patris

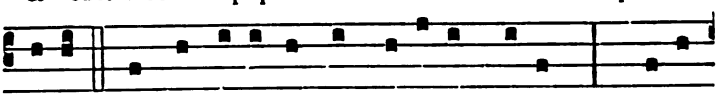

tu- i. ℣. Et concu-píscet Rex de-có-rem tu- um : * quóni-

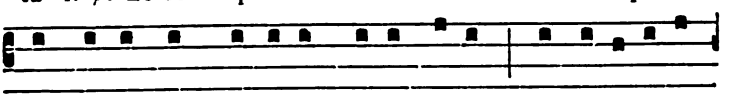

am ipse est Dómi-nus De- us tu- us, & ad-o-rábunt

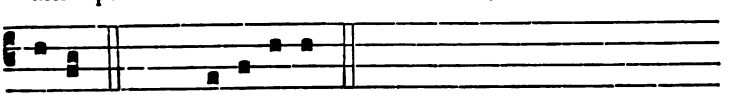

e- um. *Ant.* Pa-ra-dí-si.

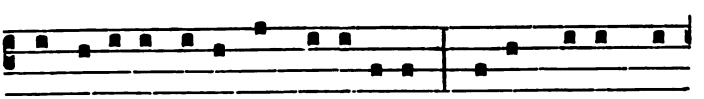

℣. Et fí-li- æ Ty-ri in muné-ri-bus * vultum tu-um de-

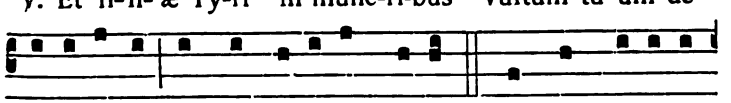

pre-cabúntur : omnes dí-vi-tes ple-bis. ℣. Omnis gló-ri- a

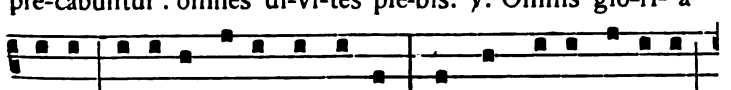

e-jus fí-li- æ Re-gis ab intus : * in fímbri- is áure- is

Digitized by Google

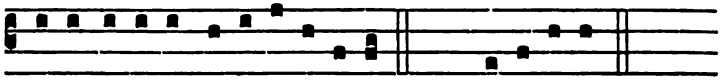

circumamícta va-ri- e-tá-ti-bus. *Ant.* Pa-ra-di-si.



℣. Addu-céntur Re-gi vírgi-nes post e- am : * pró-ximæ

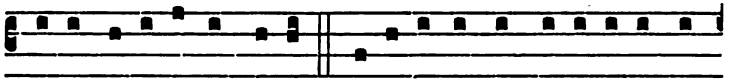

e-jus affe-réntur ti-bi. ℣. Affe-réntur in læ-ti-ti- a &



exsulta-ti- ó-ne : * addu-céntur in templum Re-gis.

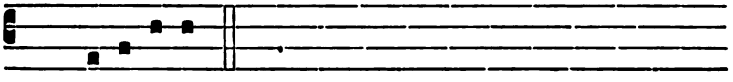

Ant. Pa-ra-di-si.

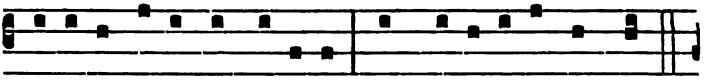

℣. Gló-ri- a Patri, & Fí-li- o, * & Spi-rí-tu- i Sancto.

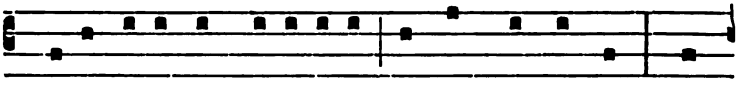

℣. Sic-ut e-rat in princí-pi- o, & nunc, & semper, * &

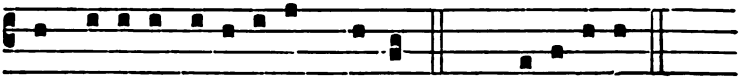

in sæcu-la sæcu-ló-rum. Amen. *Ant.* Pa-ra-di-si.

Digitized by Google

3. Responsorium ex antiqua Liturgia Senonensi.

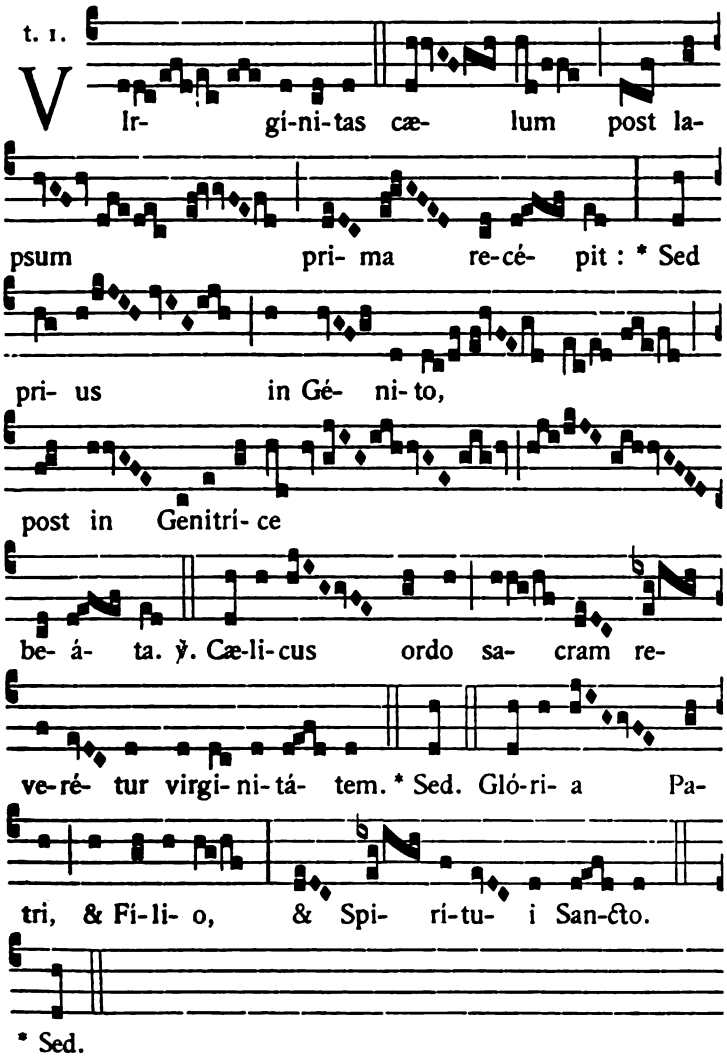

Digitized by Google

IN NATIVITATE B. MARIÆ VIRGINIS.

1. Responsorium ex Officio Romano.

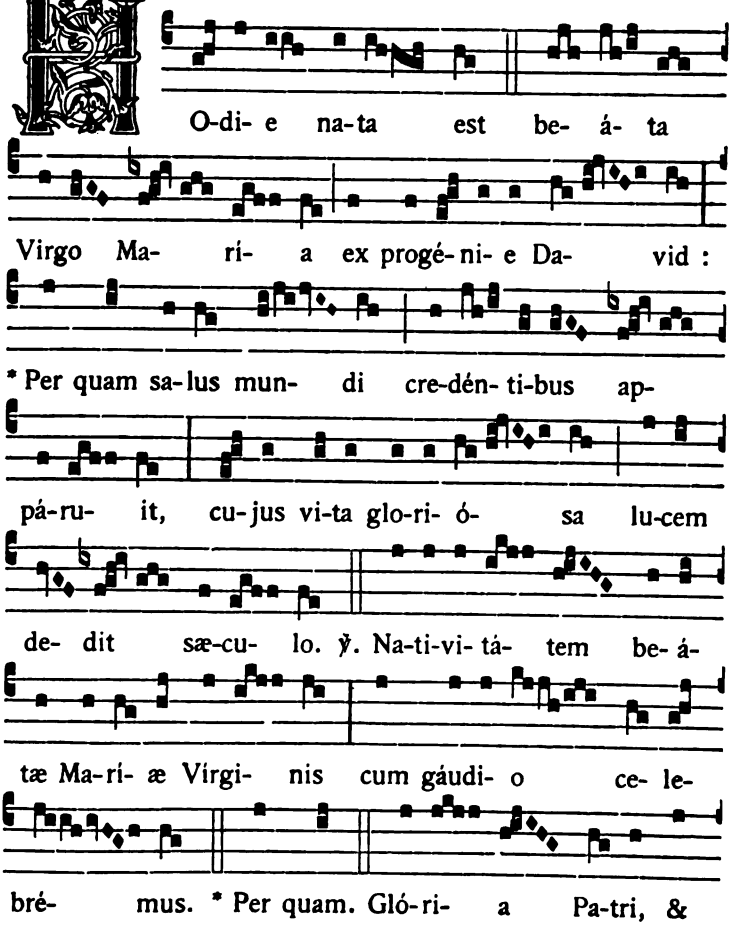

Digitized by Google

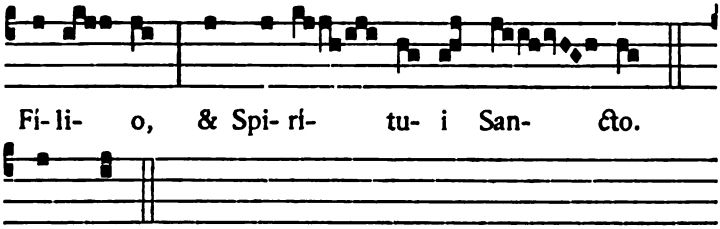

* Per quam.

2. Sequentia ex veteribus missalibus.

t. r.

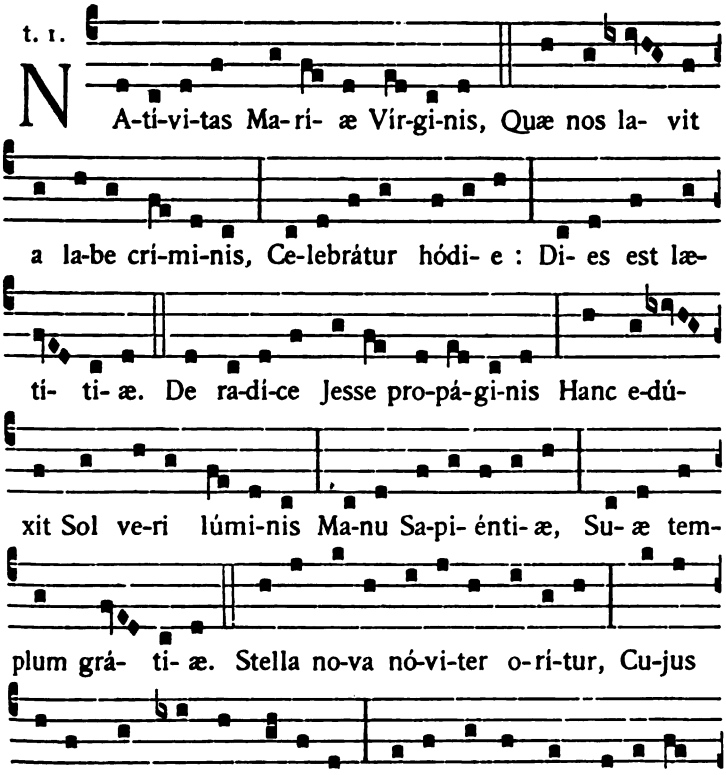

Digitized by Google

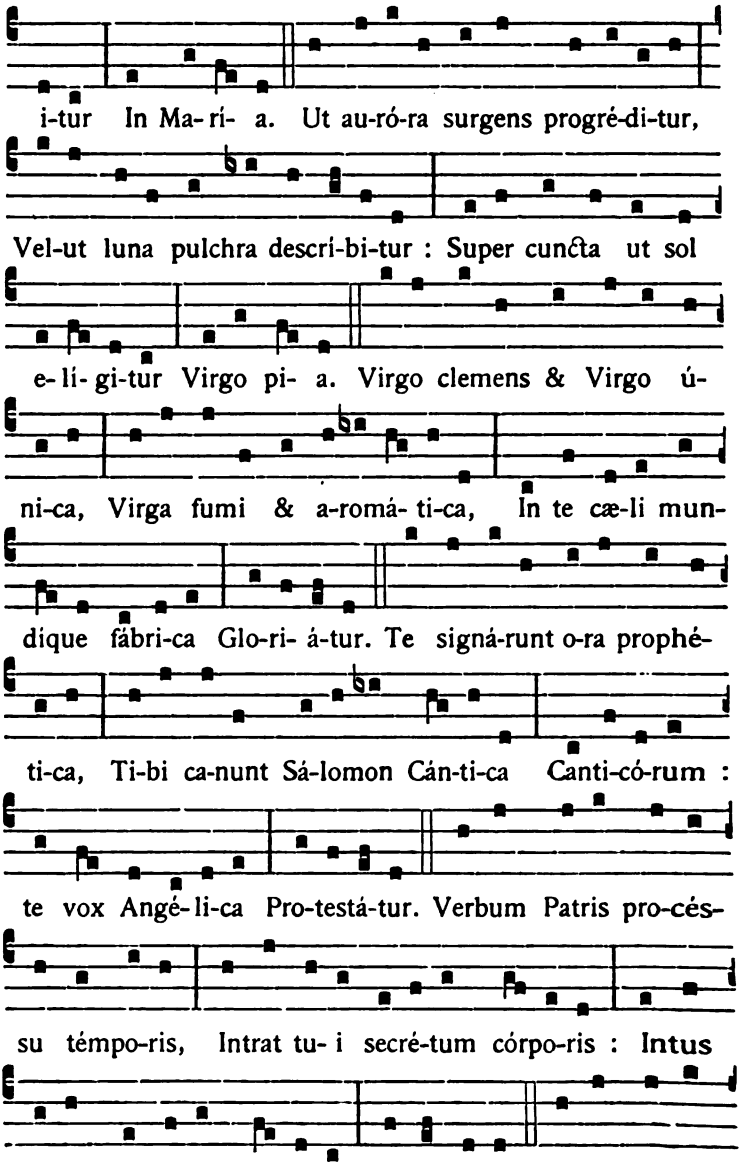

Digitized by Google

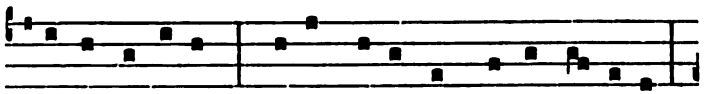

a-réntis árbo-ris, Christus gi-gas imménsi ró-bo-ris,

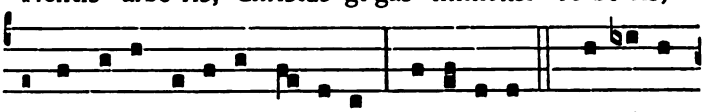

Nos a nexu fu-nésti pígno-ris E-rí-pu- it. Qui pó-te-

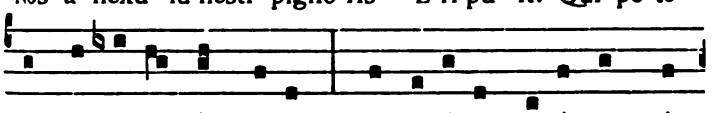

rat de no-bis cónque-ri Pro peccá-to pa-réntum vé-

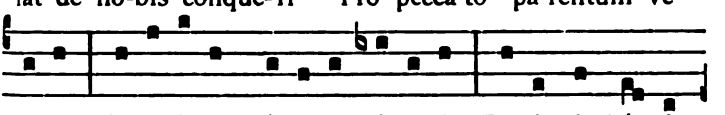

te-ri, Me-di- á-tor vó-lu- it fí- e-ri De- i & hó-mi-

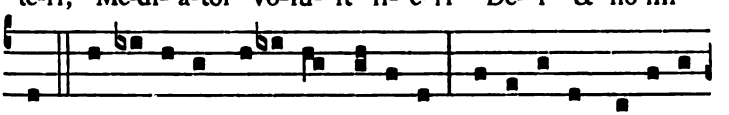

nis. Condó-lu- it humáno gé-ne-ri Virgi-ná-lis Fí-li- us

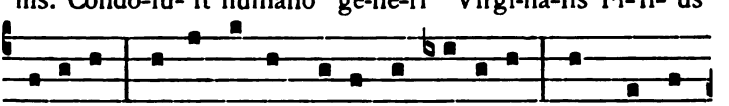

ú-te-ri : Accingántur se-nes & pú- e-ri Ad laudem

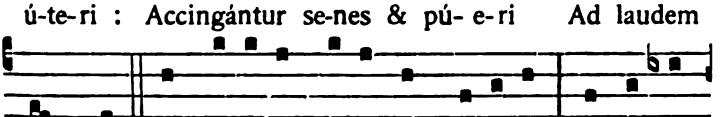

Vir-gi-nis. O Ma-rí- a, dulce commérci- um ! Intra tu-

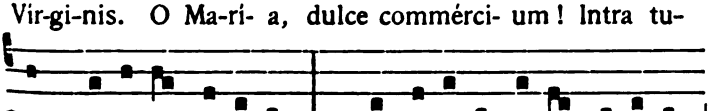

um ce-lásti grémi- um, Quo sa-lú-tis re- is remé-di-

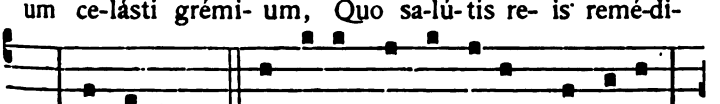

um Indulgé- tur. O ve-ra spes & ve-rum gáudi- um,

Digitized by Google

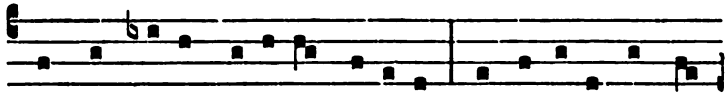

Fac post vi-tæ præ-séntis stá-di- um, Ut optá-tum in cæ-

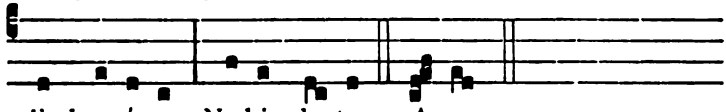

lis bra-ví um No-bis de- tur. Amen.

IN DEDICATIONE
SANCTI MICHAELIS ARCHANGELI

et aliis Festivitatibus SS. Angelorum.

1. Responsorium ex Officio Romano.

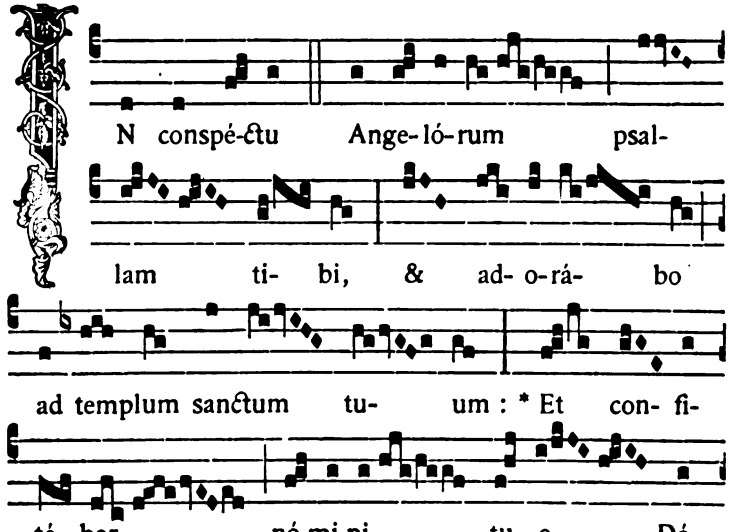

N conspé-ctu Ange-ló-rum psal-

lam ti- bi, & ad- o-rá- bo

ad templum sanctum tu- um : * Et con- fi-

té- bor nó-mi-ni tu- o Dó-

Digitized by Google

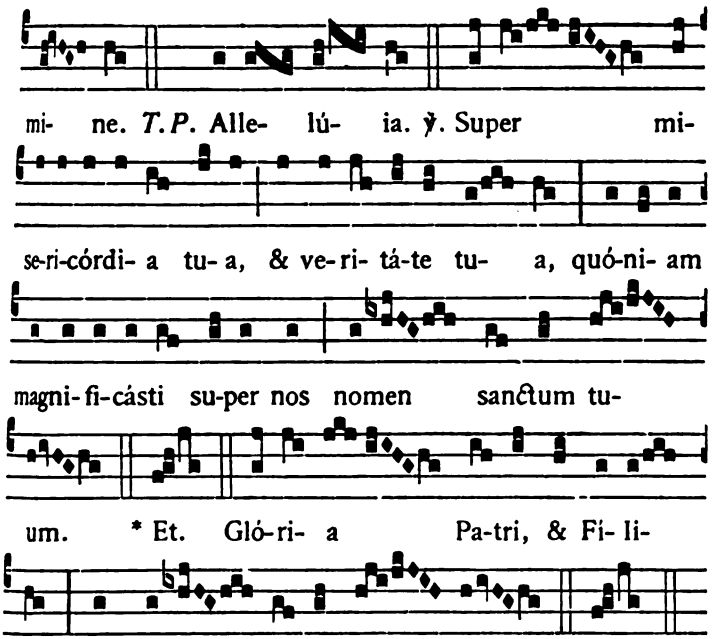

2. Hymnus ex Officio Romano ad Laudes.

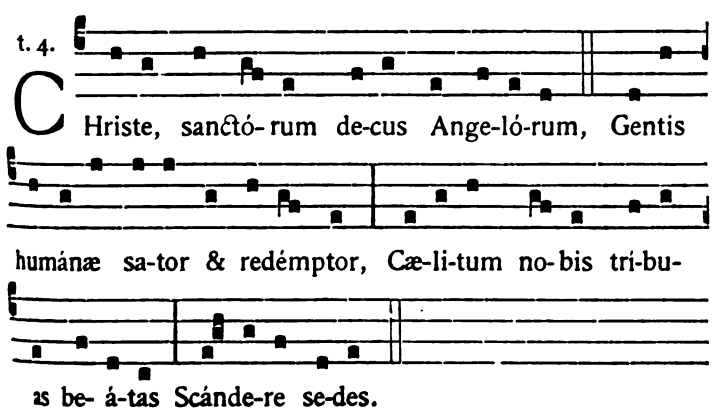

Digitized by Google

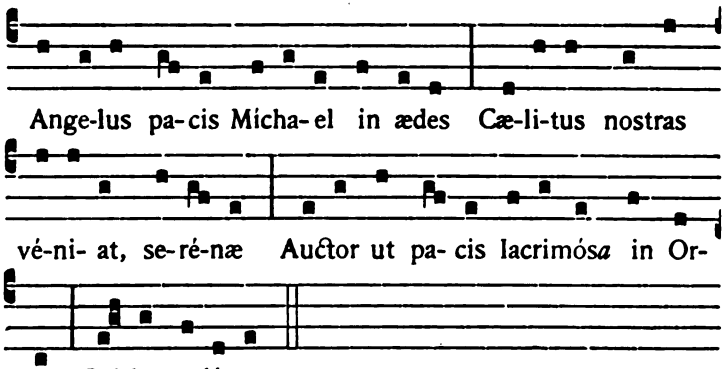

Angelus fortis Gábriel, ut hostes
Pellat antíquos, & amica cælo,
Quæ triumphátor státuit per orbem,
Templa revísat.

Angelus nostræ médicus salútis,
Adsit e cælo Ráphael, ut omnes
Sanet ægrótos, dubiósque vitæ
Dirigat actus.

Virgo dux pacis, Genitrixque Lucis,
Et sacer nobis chorus Angelórum
Semper adsístat, simul & micántis
Régia cæli.

Præstet hoc nobis Déitas beáta
Patris, ac Nati, paritérque Sancti
Spíritus, cujus résonat per omnem
Glória mundum. Amen.

Digitized by Google

IN SOLEMNITATE SS. ROSARII B. M. V.

1. Responsorium ex Officio B. M. V.

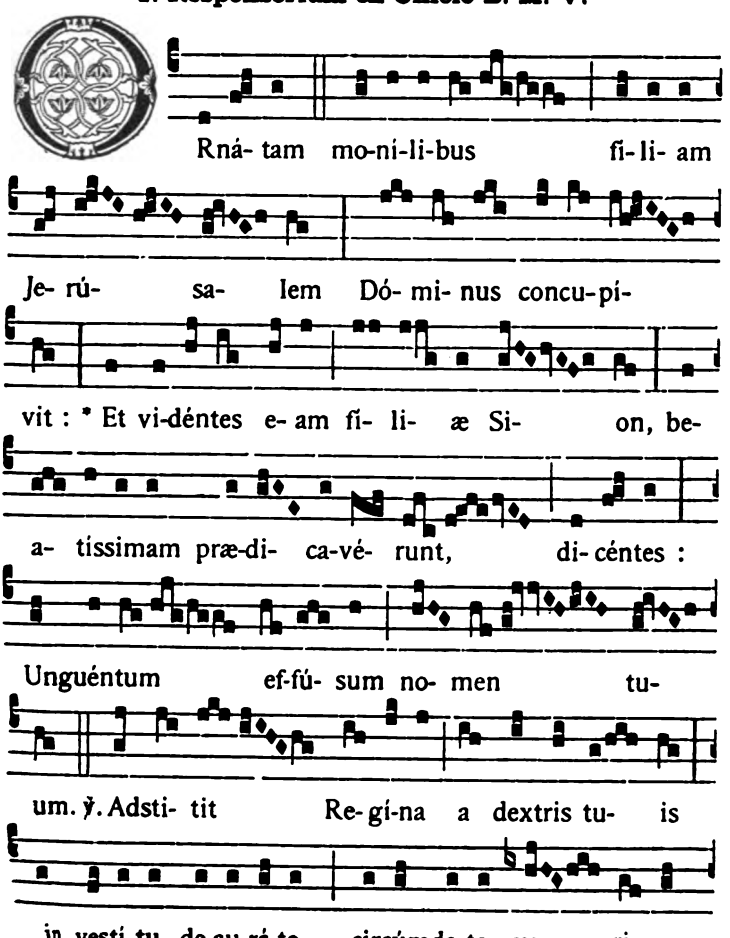

Digitized by Google

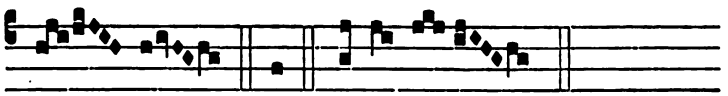

tá- te. * Et. Gló- ri- a. (*ut supra, p.* 107.)

2. Prosa antiqua de Mysteriis B. M. Virginis.

1.

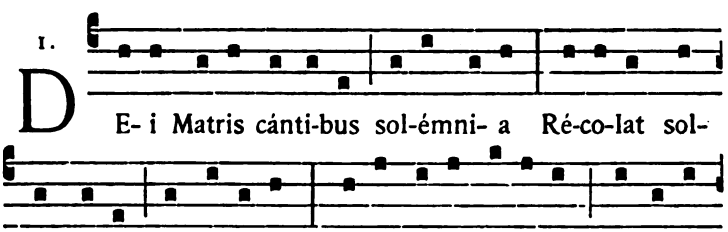

D E- i Matris cánti-bus sol-émni- a Ré-co-lat sol-

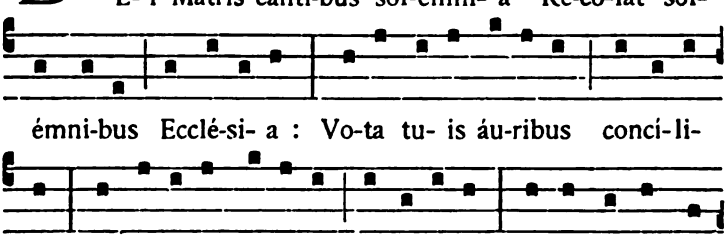

émni-bus Eccié-si- a : Vo-ta tu- is áu-ribus conci-li-

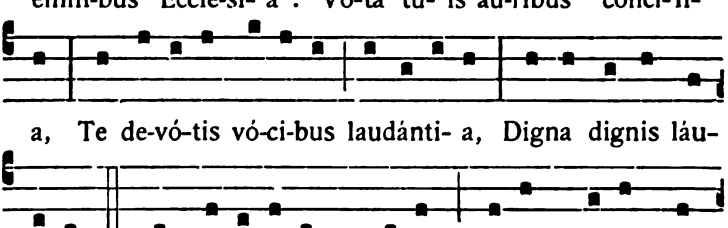

a, Te de-vó-tis vó-ci-bus laudánti- a, Digna dignis láu-

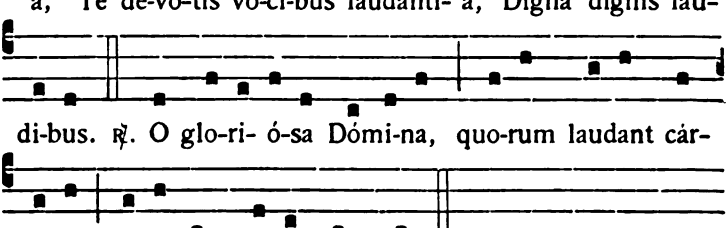

di-bus. ℟. O glo-ri- ó-sa Dómi-na, quo-rum laudant cár-

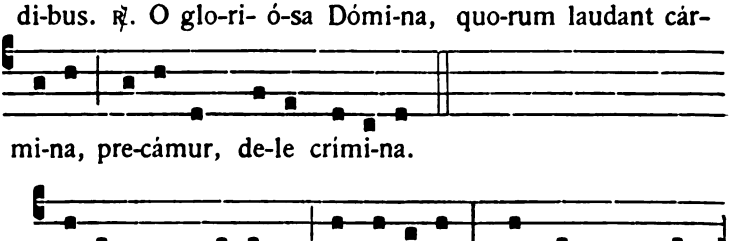

mi-na, pre-cámur, de-le crimi-na.

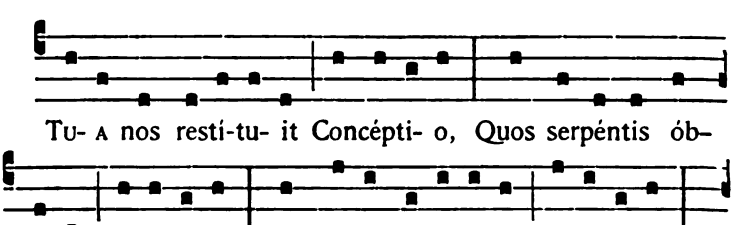

Tu- a nos resti-tu- it Concépti- o, Quos serpéntis ób-

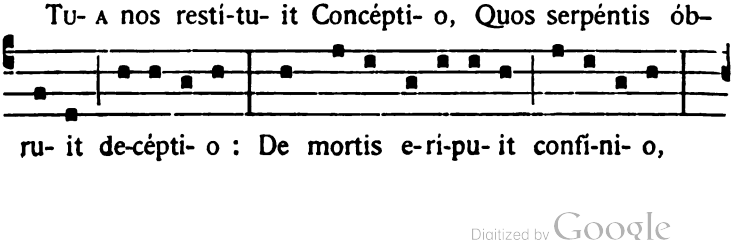

ru- it de-cépti- o : De mortis e-ri-pu- it confi-ni- o,

Digitized by Google

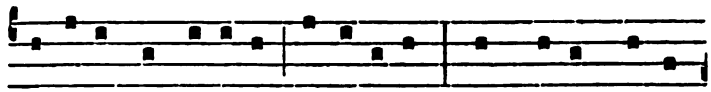

Et fi-nem impó-su- it exsí- li- o Quod He-va promé-

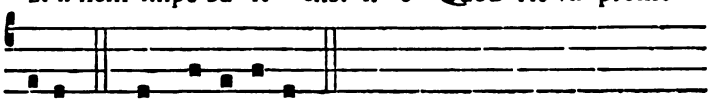

ru- it. ℟. O glo-ri- ó-sa, &c.

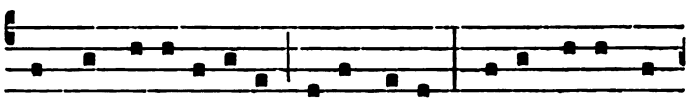

Est & ve-ne-rá-bi-lis sol-émni-tas No-bis tu- a nó-

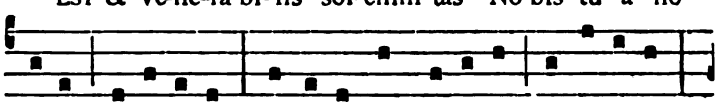

bi-lis Na-tí-vi-tas: Súrge-ret ut frá-gi-lis humí- li-tas,

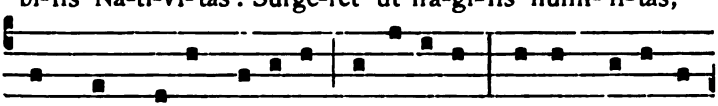

Per quam ve-nit húmi-lis Sublími-tas Incompre-hensí-

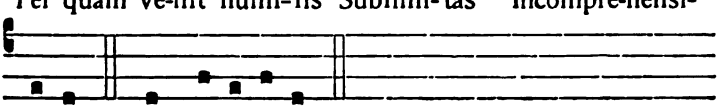

bi-lis. ℟. O glo-ri- ó-sa.

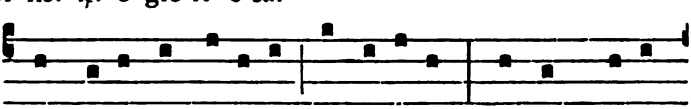

Quam ti-bi vox áttu-lit Angé-li-ca, Mundum sa-lus

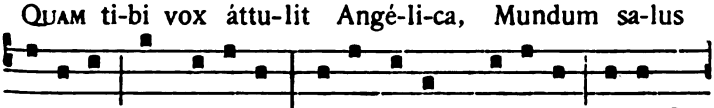

éxtu-lit ad cæ-li-ca : Bona se-cum dé-tu-lit vi-ví- fi-

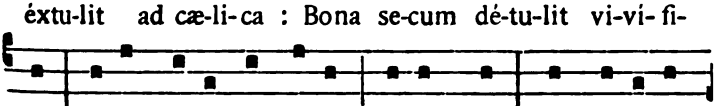

ca, Ma-la no-bis ábstu-lit mortí- fi-ca, Et sa-lú-tem

Digitized by Google

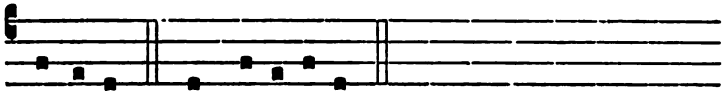

cóntu-lit. ℟. O glo-ri- ó-sa.

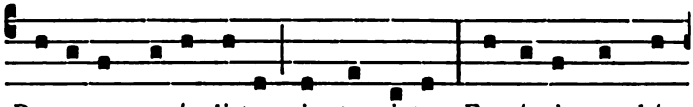

Pu-do-ris per-íncli-tus in te ni-tor, Fuscántis nec há-

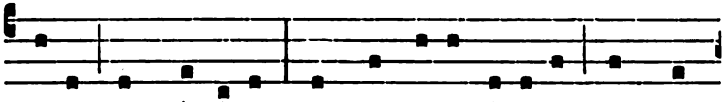

li-tus est cógni-tor : Ex te no-bis é-di-tus est Cón-

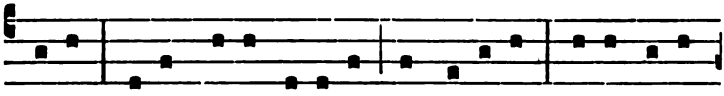

di-tor : I-dem ti-bi gé-ni-tus & gé-ni-tor Patris Uni-

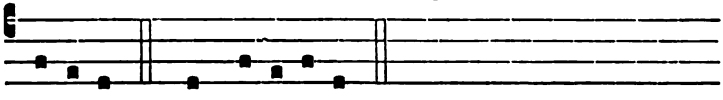

gé-ni-tus. ℟. O glo-ri- ó-sa.

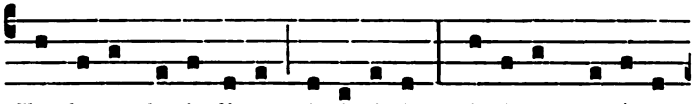

Te de-cet fe-cúndi-tas virgi-ná-lis, Lúminum festí-vi-

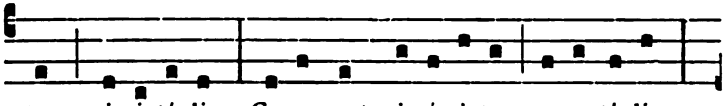

tas spi-ri-tá-lis : Ce-ra est virgi-ni-tas pa-rentá-lis,



Li-num est humí-li-tas fi-li- á-lis : Ignis est Di-ví-ni-



tas. ℟. O glo-ri- ó-sa.

Digitized by Google

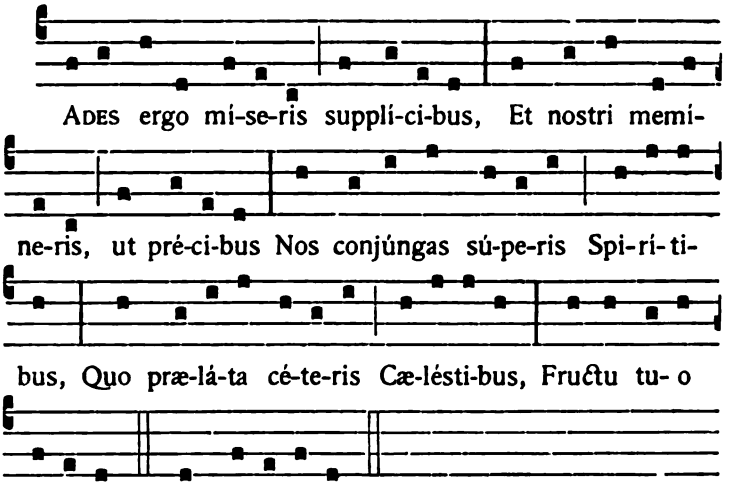

IN FESTO OMNIUM SANCTORUM

1. Psalmus CXLIX, cum Antiphona.

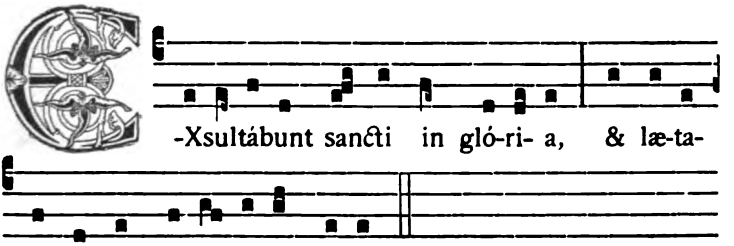

Hæc Antiphona potest resumi post binos versus, secundum usum antiquæ psalmodiæ : tunc omitteretur in Psalmo versus Exsultábunt sancti in glória, &c.

Digitized by Google

Psalm.

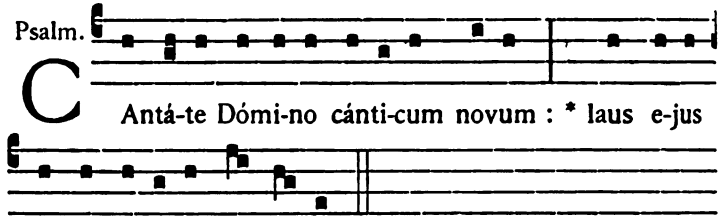

in eccle-si- a sanctó-rum.

Lætétur Israel in eo qui fecit eum : * & fílii Sion exsúltent in rege suo.

Laudent nomen ejus in choro : * in tympano & psaltério psallant ei.

Quia beneplácitum est Dómino in pópulo suo : * & exaltábit mansuétos in salútem.

Exsultábunt sancti in glória : * lætabúntur in cubílibus suis.

Exaltatiónes Dei in gútture eórum : * & gládii ancípites in mánibus eórum.

Ad faciéndam vindíctam in natiónibus : * increpatiónes in pópulis.

Ad alligándos reges eórum in compédibus : * & nóbiles eórum in mánicis férreis.

Ut fáciant in eis judícium conscríptum : * glória hæc est ómnibus sanctis ejus.

Glória Patri. Sicut erat.

2. Supplicationes metricæ ad omnes Cælicolas,

auctore Ratperto, monacho Sancti Galli.

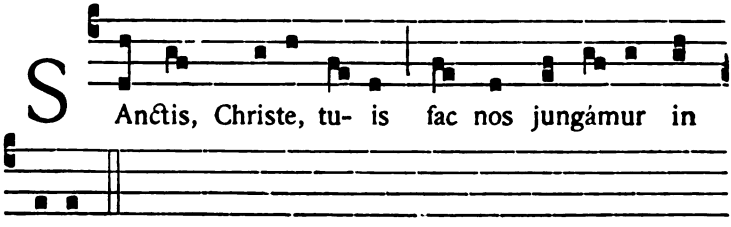

ævum. *Chorus idem repetit post quemlibet versum.*

Digitized by Google

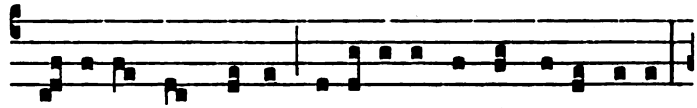

℣. Ardu- a spes mundi, so-li-dá-tor & incli-te cæ-li :

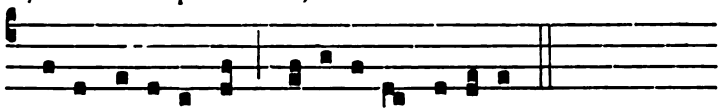

Christe exáudi nos pro-pí-ti- us fámu-los.

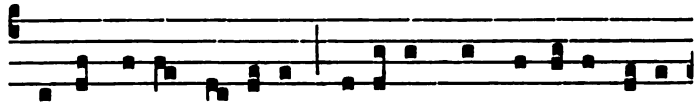

℣. Virgo De- i Gé-ni-trix, rú-ti-lans in ho-nó-re per-én-

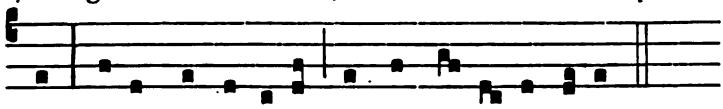

ni : O-ra pro fámu-lis, sancta Ma- rí- a, tu- is.

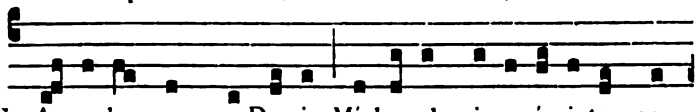

℣. Ange-le summe De- i, Micha- el mi-se-résci-to no-

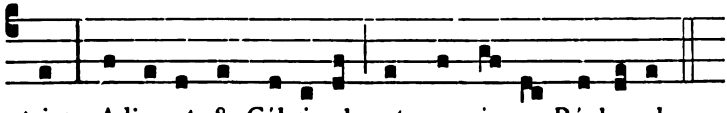

stri : Adju-vet & Gábri- el, atque pi- us Rápha- el.

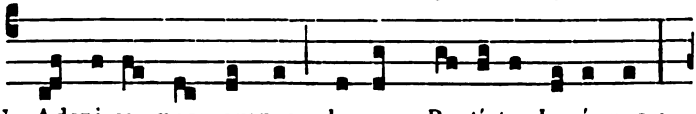

℣. Adspi-ce nos omnes clemens Baptista Jo- ánnes :

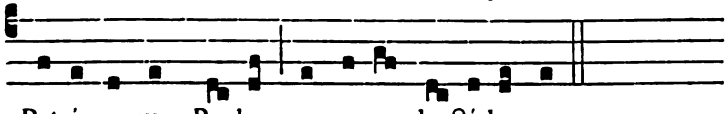

Petréque cum Paulo nos re-ge do-cti-loquo.

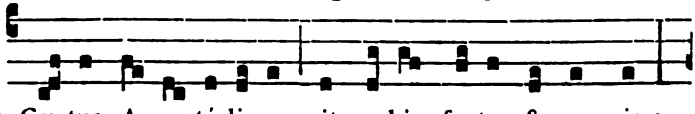

℣. Cœ-tus A-po-stó-li-cus sit no-bis fautor & omnis :

Digitized by Google

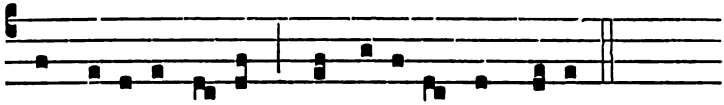

Ac Patri- archá- rum Prophe- ti-cúsque cho-rus.

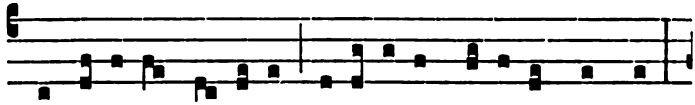

℣. Innó-cu- os pú- e-ros re-sonémus dúlci-ter hymno :

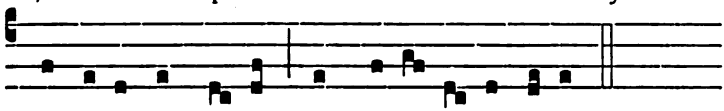

Qui modo nos pu- rum dent re-so- ná- re me-los.

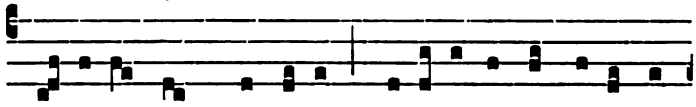

℣. Pósce-re nunc Stéphanum stu-de- ámus cármi-ne sum-

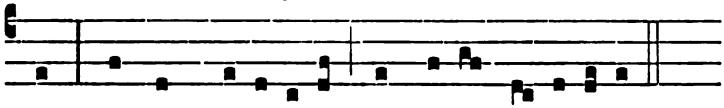

mum : Ut cum Marty-ri-bus nos ju-vet intré-pi-dus.

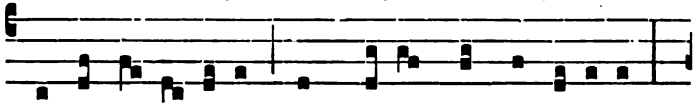

℣. Vos o Pon-ti- fi-ces, vos Mystæ, vosque Le-ví-tæ :

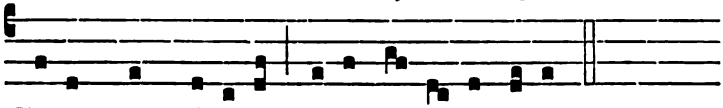

Cle-rum cum pópu-lo ferte ju-vándo po-lis.

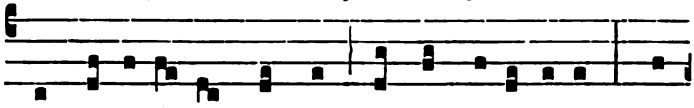

℣. Vos Confessó- rum turmæ, vos & Monachó-rum : Ve-

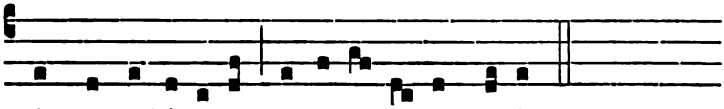

stris nos æthé-re- is conso-ci- á- te cho-ris.

Digitized by Google

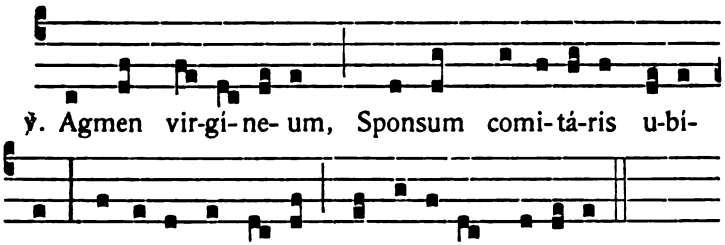

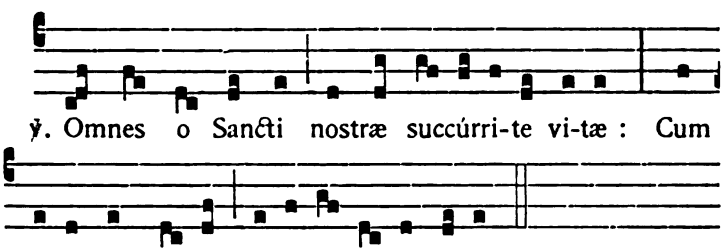

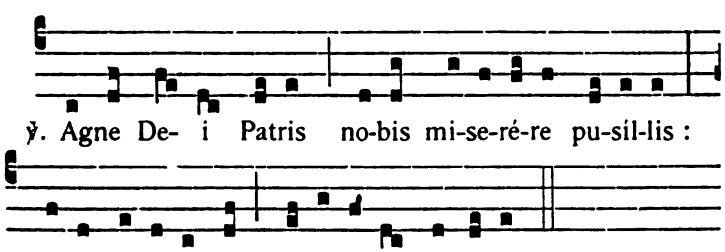

Digitized by Google

RHYTHMUS AD B. MARIAM V.

Pro Fidelibus defunctis.

t. 6.

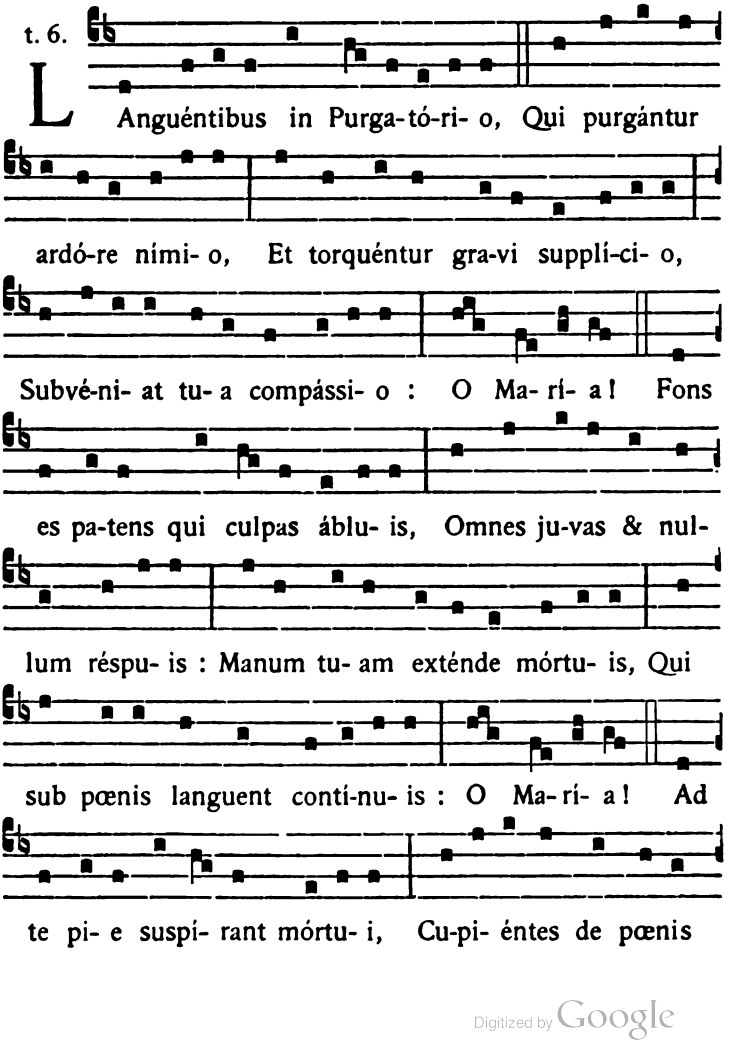

Digitized by Google

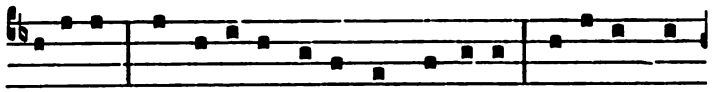

é-ru- i, Et ad-ésse tu- i conspéctu- i, Æternísque

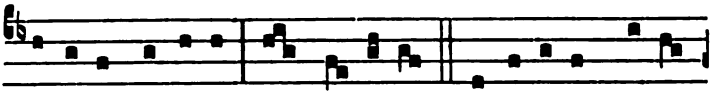

gáudi- is pérfru- i : O Ma- rí- a ! Geménti-bus Ma-ter

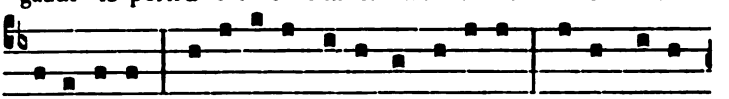

accé-le-ra, Pi- e-tá-tis osténde vísce-ra : Illos Je-sus

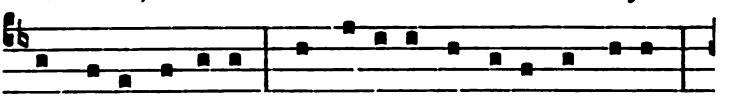

per su- a vúlne-ra Ut sa-ná-re digné-tur ímpetra :

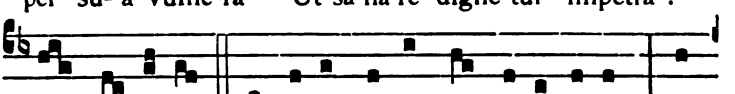

O Ma- rí- a ! Tu ve-ra spes ad te clamánti- um : Ad

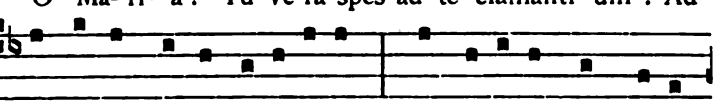

te clamat turba so-dá-li- um, Pro frátri-bus ut pla-ces

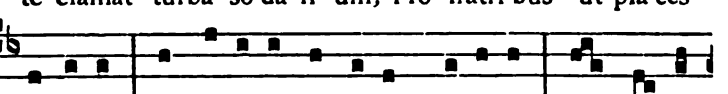

Fi- li- um, Et cæ-léste det e- is præmi- um : O Ma- rí-

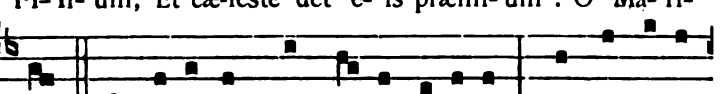

a ! Fac lácrimæ quas bo-na réspi-cis, Quas fúndimus

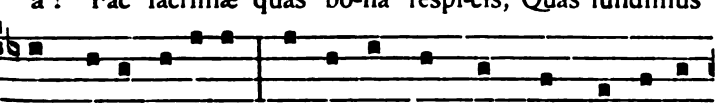

ad pedes Jú-di-cis, Mox exstínguant vim flammæ víndi-

Digitized by Google

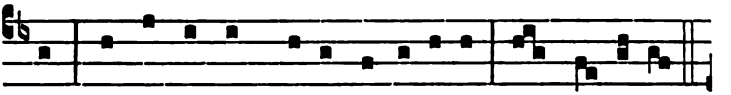

cis, Ut jungántur cho-ris Angé-li-cis : O Ma- rí- a!

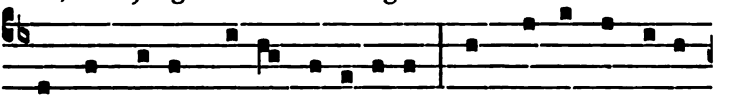

Et cum fi- et strícta discússi- o, In treméndo De- i

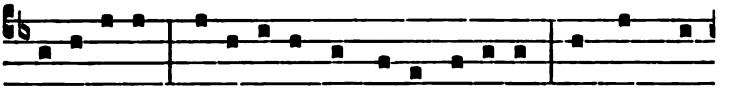

ju-dí-ci- o, Ju-di-cánti súppli-ca Fí- li- o, Ut cum San-

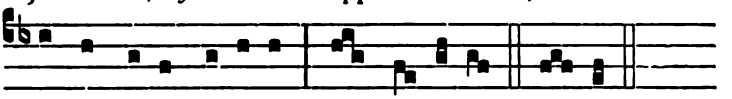

ctis sit no-bis pórti- o : O Ma- rí- a! A-men.

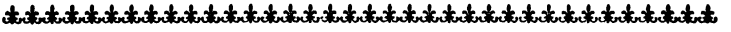

IN FESTO S. MARTINI EPISCOPI.

1. Responsorium ex Officio Romano.

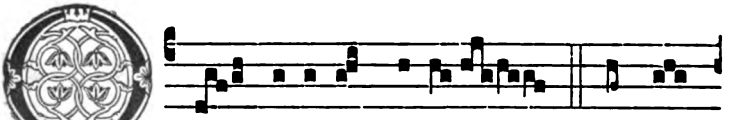

be- á-tum vi-rum, in cu-

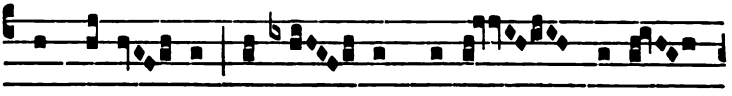

jus tránsi- tu Sanctó- rum ca-nit núme-

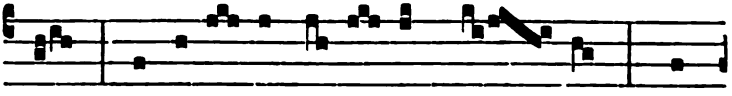

rus, Ange-ló- rum exsúl- tat cho- rus : Om-

Digitized by Google

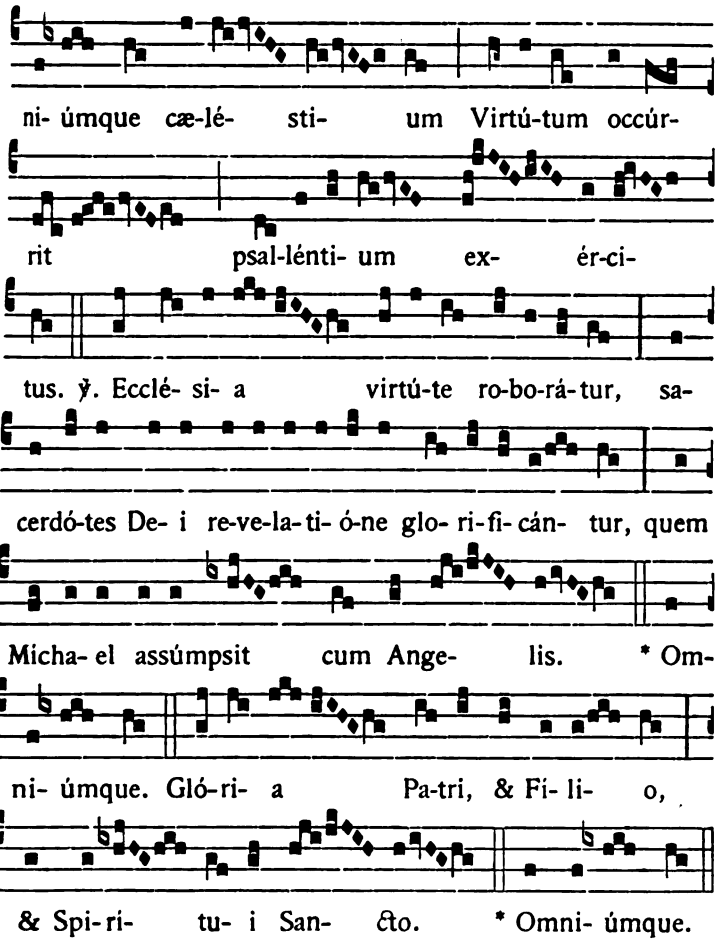

2. Sequentia antiqua, auctore Adamo a S. Victore.

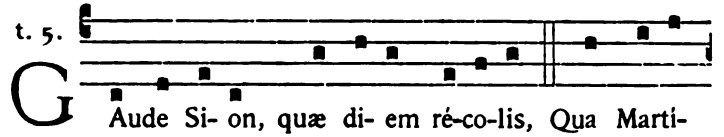

Digitized by Google

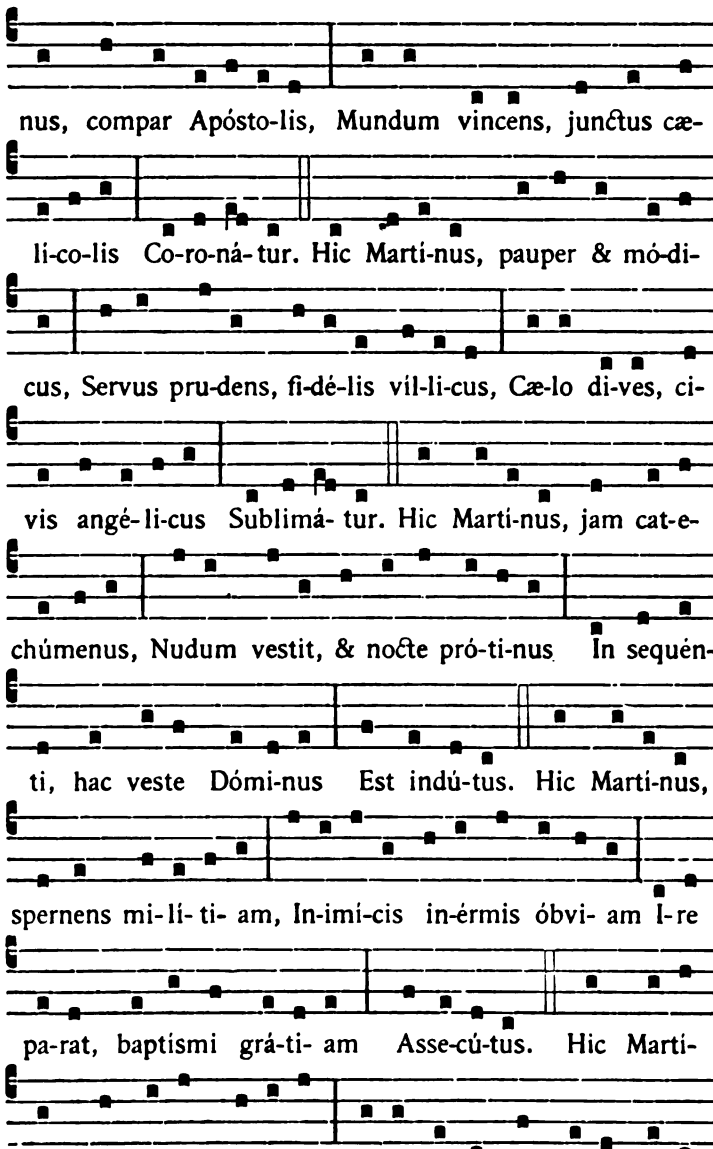

Digitized by Google

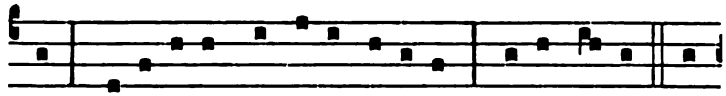

am : Supersé-dens appá-ret é-ti- am Globus ignis. Hic

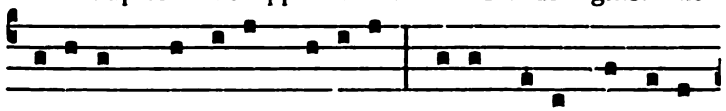

Martí-nus, qui cæ-lum ré-se-rat, Ma-ri præ- est & terris

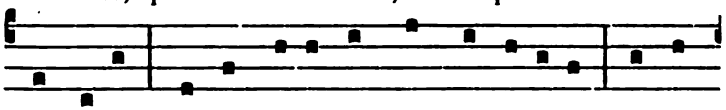

ímpe-rat, Morbos sa-nat & monstra sú-pe-rat, Vir in-

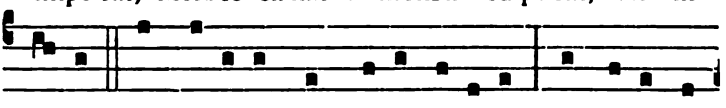

signis. Hic Martí-nus nec mo-ri tímu- it, Nec vi-véndi

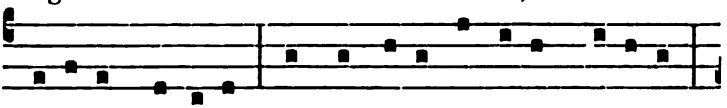

labó-rem réspu- it, Sicque De- i se to-tum trí-bu- it

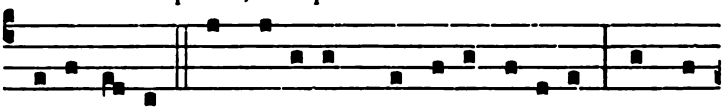

Vo-luntá- ti. Hic Martí-nus, qui nulli nó-cu- it, Hic Mar-

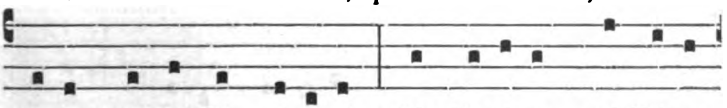

tí-nus, qui cunctis pró-fu- it : Hic Martí-nus, qui Trinæ



plá-cu- it Ma-jestá- ti. Hic Martí-nus, qui fa-na déstru-

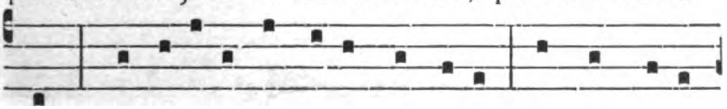

it, Qui gentí-les ad fi-dem ímbu- it, Et de qui-bus

Digitized by Google

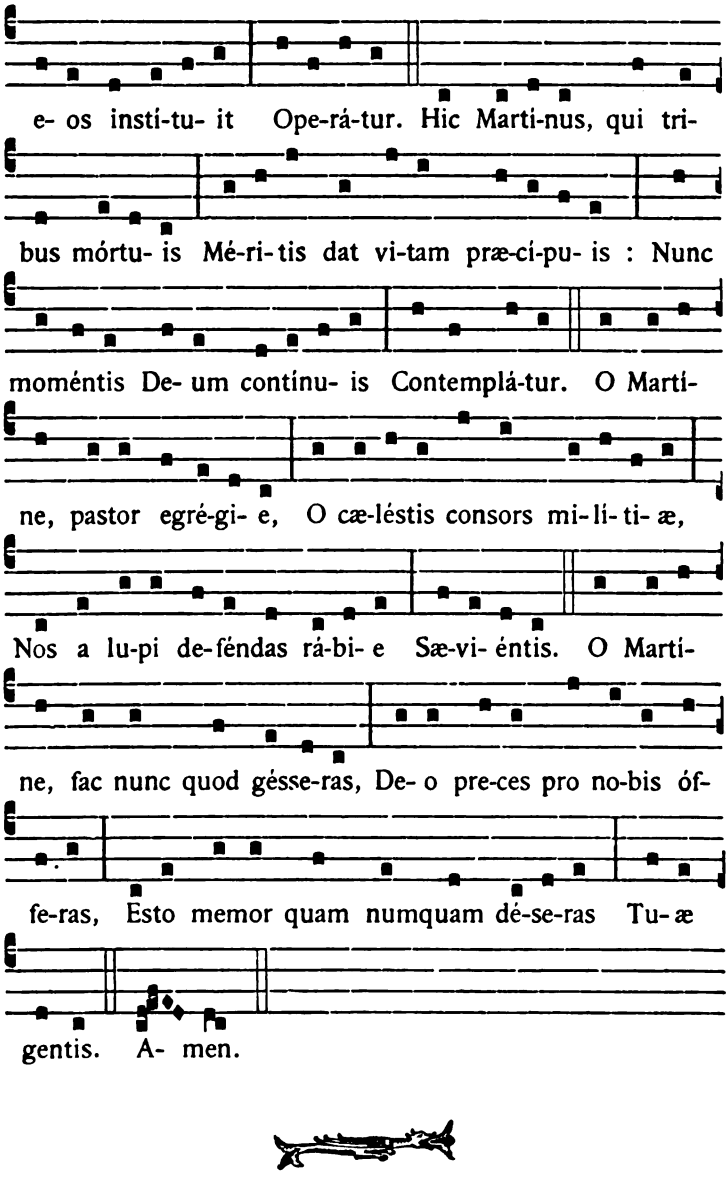

Digitized by Google

IN DEDICATIONE ECCLESIÆ.

1. Responsorium ex Pontificali Romano.

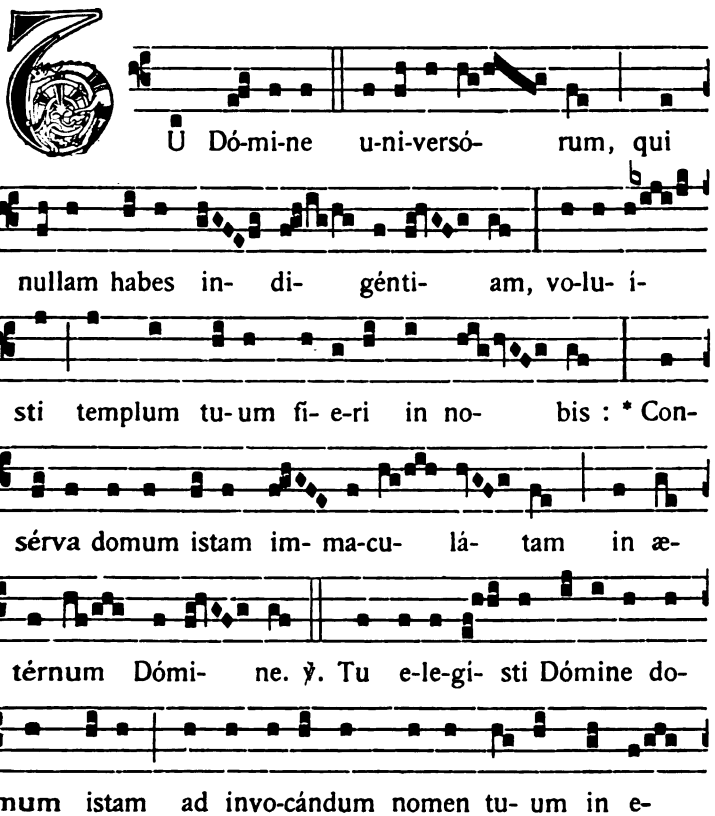

Digitized by Google

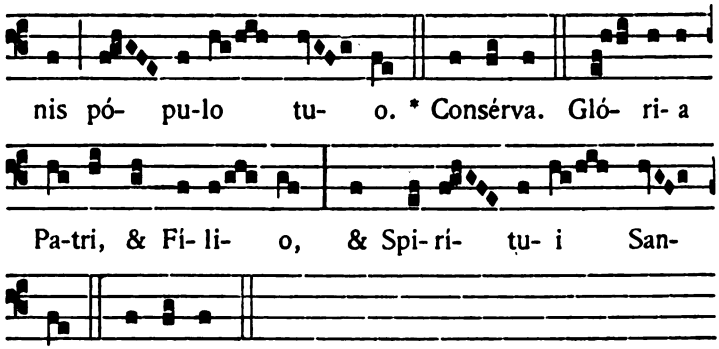

2. Sequentia olim et nunc etiam usitata,

auctore Adamo a Sancto Victore.

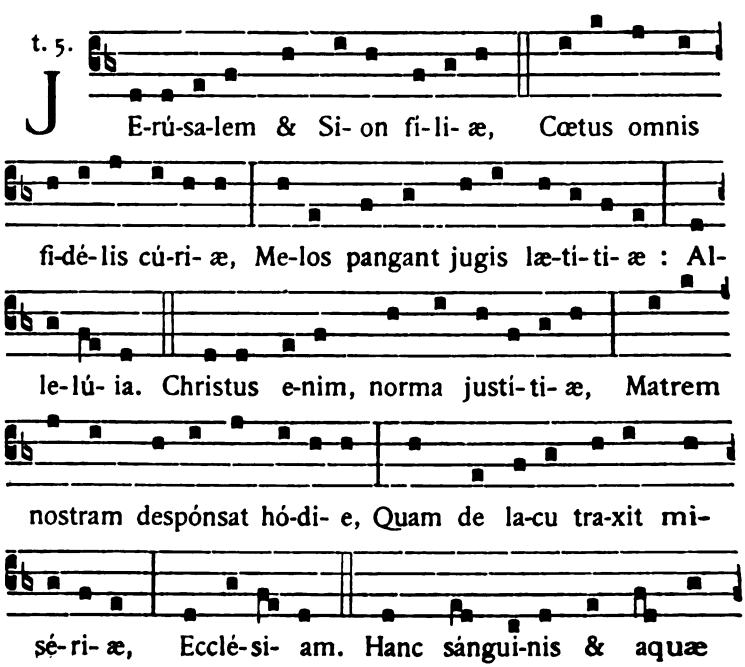

Digitized by Google

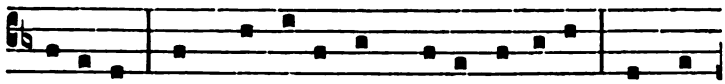

mú-ne-re, Dum pendé-ret in Cru-cis árbo-re, De pró-

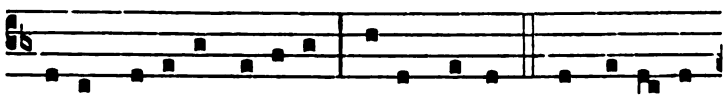

pri- o prodú-xit lá-te-re De- us homo. Forma-ré- tur

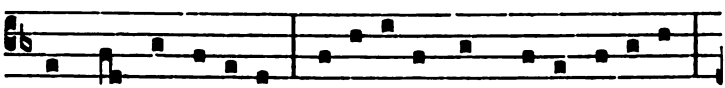

ut sic Ecclé-si- a, Figu-rá-tur in prima fémi-na,

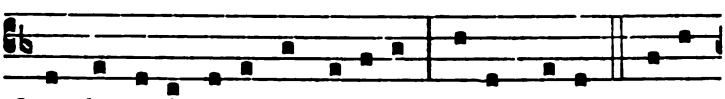

Quæ de costis Adæ est é-di-ta Ma-ter He-va. He-va

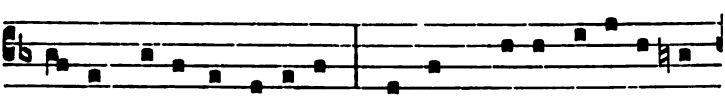

fu- it no-vérca póste-ris : Hæc est ma-ter e-léćti gé-

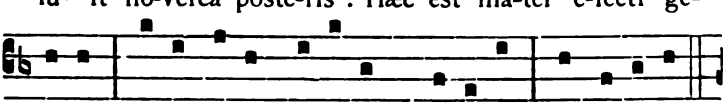

ne-ris, Vi-tæ pa-rens, asy-lum mí-se-ris, Et tu-té-la.

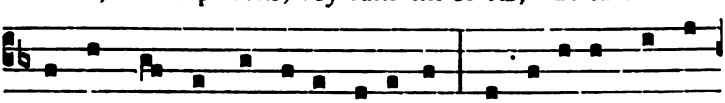

Hæc est cymba qua tu-ti vé-himur, Hoc o-ví-le quo te-

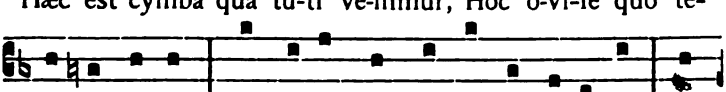

ćti cóndimur : Hæc co-lúmna qua firmi ní-timur Ve-

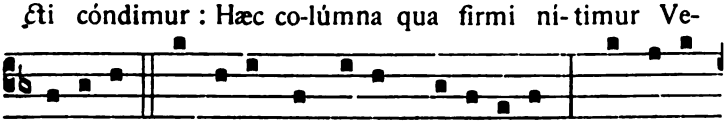

ri-tá-tis. O sol-émnis festum læ-tí-ti- æ, Quo u-ní-

Digitized by Google

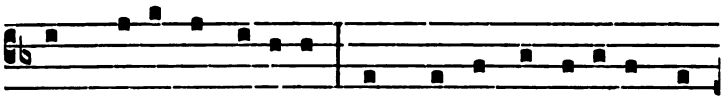

tur Christus Ecclé-si-æ, In quo nostræ sa-lú-tis nú-

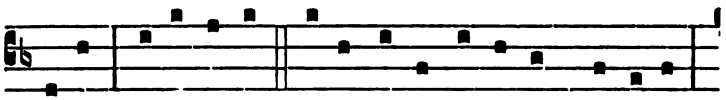

pti-æ Ce-lebrántur! Justis inde solvúntur præmi-a,

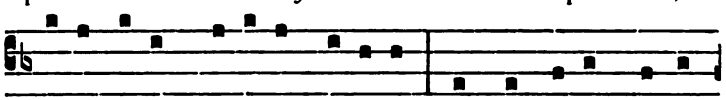

Lapsis autem do-ná-tur vé-ni-a: Et sanctó-rum augén-

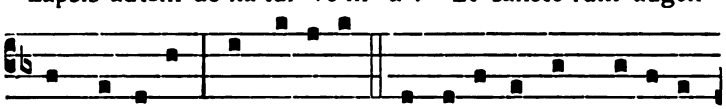

tur gáudi-a Ange-ló-rum. Ab æ-térno fons sa-pi-én-

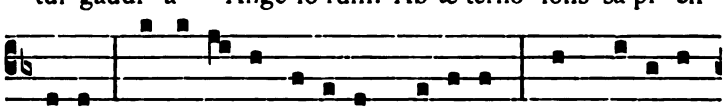

ti-æ, Intú-i-tu so-li-us grá-ti-æ, Sic præ-ví-dit

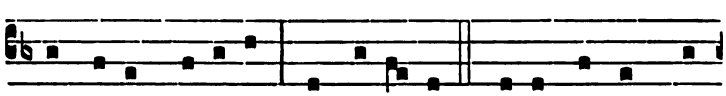

in re-rum sé-ri-e Hæc fu-tú-ra. Christus jungens nos

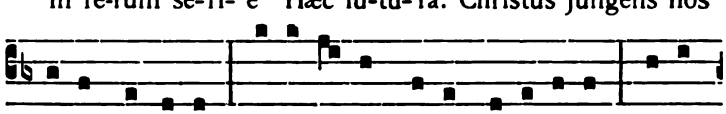

su-is núpti-is, Recre-á-tos ve-ris de-lí-ci-is, Inter-

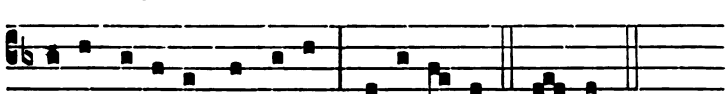

ésse fá-ci-at gáudi-is E-lectó-rum. A-men.

Digitized by Google

IV

PRECES IN VARIIS NECESSITATIBUS

AUT OPPORTUNITATIBUS.

IN QUACUMQUE TRIBULATIONE.

1. Responsorium ex Brev. Romano.

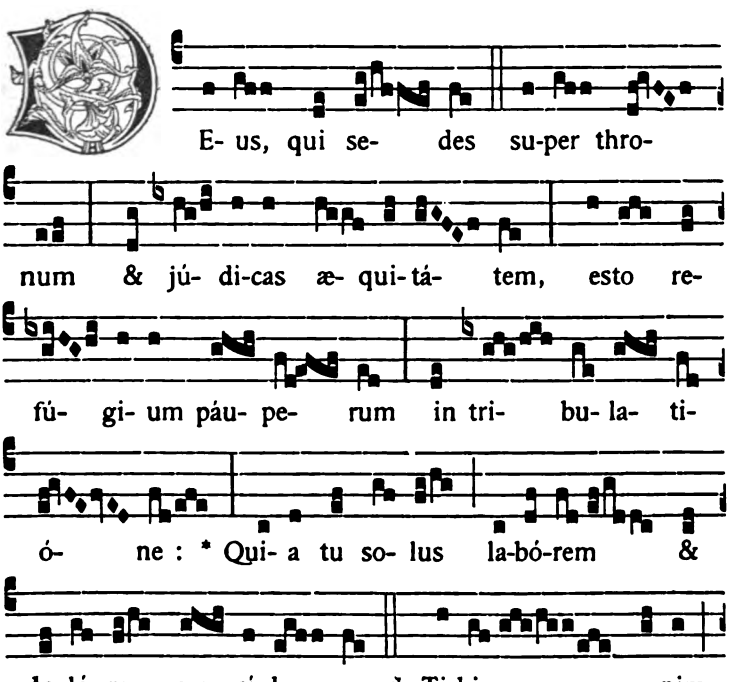

Digitized by Google

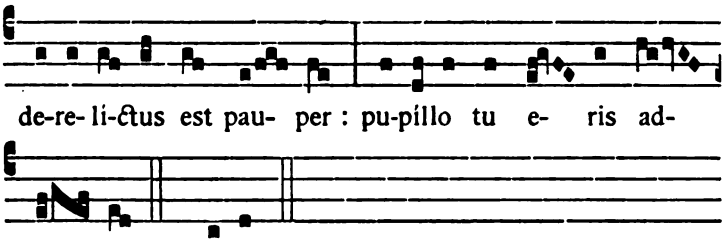

2. Aliud ex Responsoriali Gregoriano.

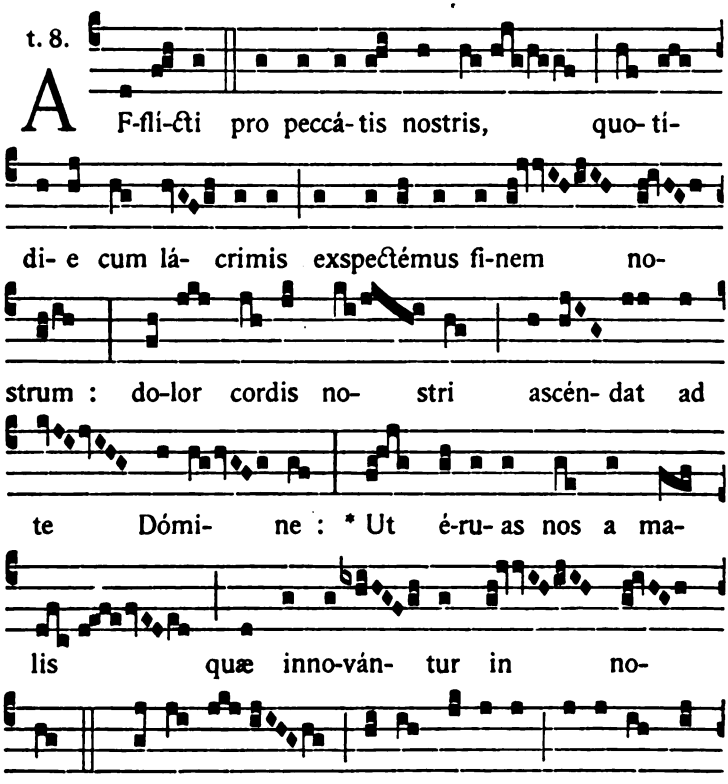

Digitized by Google

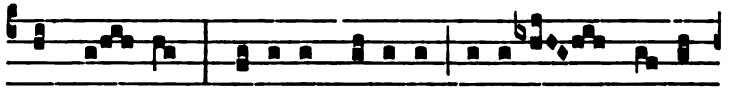

ces no- stras : áuri-bus pérci-pe do-ló-rem cordis

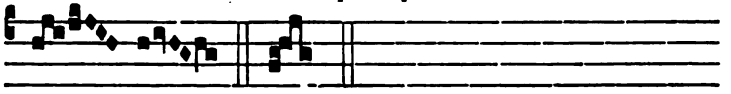

no- stri. * Ut.

3. Preces ex antiqua Liturgia Gothica.

t. 7.

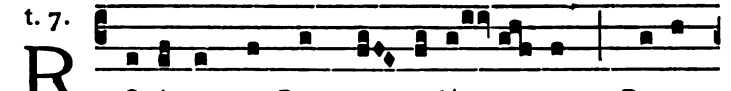

Rogámus te Rex sæ- cu-ló- rum, De- us

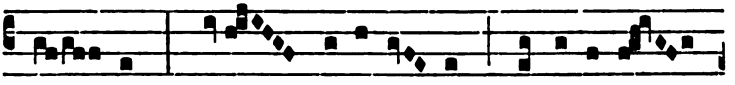

san- cte : * Jam mi-se-ré- re, peccá-vimus

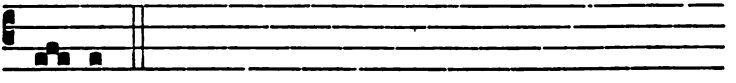

ti- bi.

Repetitur Jam miserére, *post quemlibet versum.*



℣. Audi clamántes Pa- ter al-tís-si-me, & quæ pre-cá-

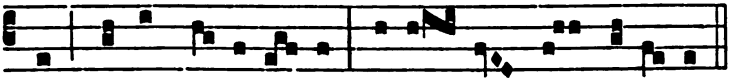

mur, clemens attri-bu- e : exáu- di nos Dómi-ne.

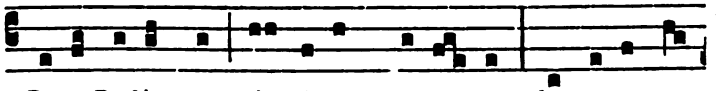

℣. Bone Redémptor súppli-ces quæ-su-mus: de to-to cor-

Digitized by Google

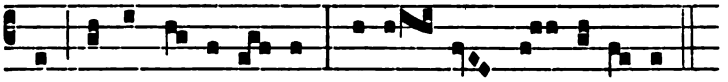

de flentes requí-ri-mus : as-sís- te pro- pí- ti- us.

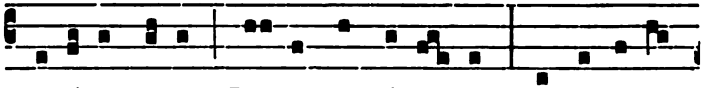

℣. Emítte manum De- us omní-po- tens, & invo-cán-

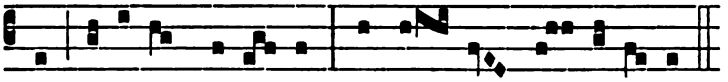

tes poténter pró-te- ge ex al- to, pi- íssi-me.

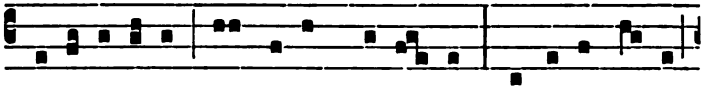

℣. Ferti-li-tá-tem & pa-cem trí-bu- e : cónte-re bel-la,

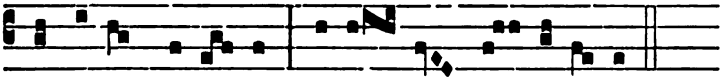

& famem có-hi- be, Redém-ptor sanctis-si-me.

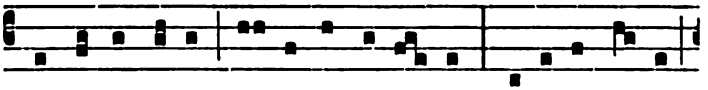

℣. Indúlge lapsis, indúlge pérdi- tis : dimítte no-xas,

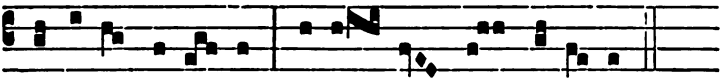

áblu- e crí-mi- na : acclí- nes tu li-be- ra.

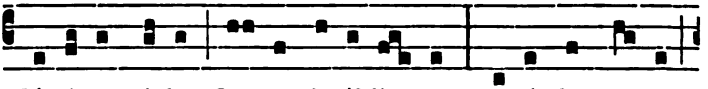

℣. Gémi-tus vi-de, fle- tus intél-li- ge : exténde ma-num,

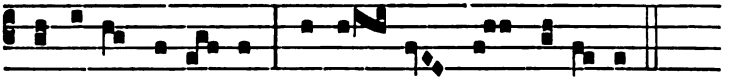

peccántes réd-i- me, prostrá- tos tu súble-va.

Digitized by Google

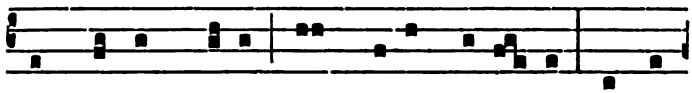

℣. Hanc nostram, De- us, hanc pre-cem súsci- pe : súppli-

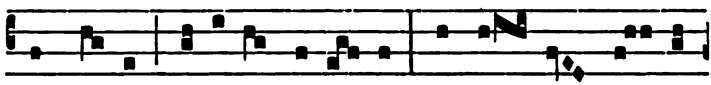

cum vo-ces pla-cá-tus súsci- pe, & par- ce pi- ís-

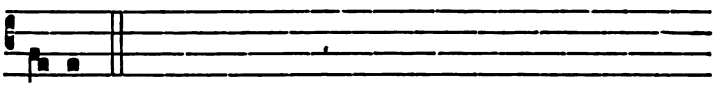

si-me.

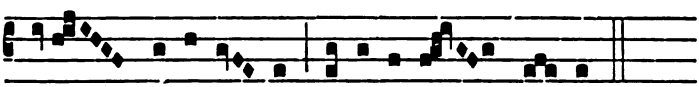

* Jam mi-se-ré- re, peccá-vimus ti- bi.

Repetitur : Rogámus te Rex, &c.

4. Antiphona ex antiquis Processionalibus,

in Rogationibus olim usurpata.

t. 2.

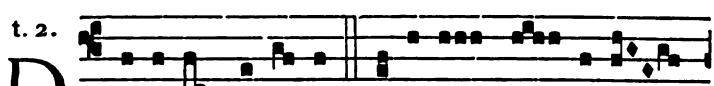

Dímit-te Dómi-ne peccá-ta pó- pu-li

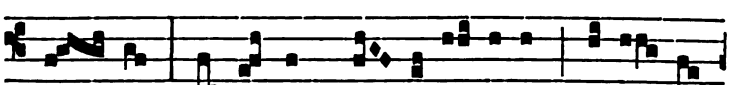

tu- i, se-cúndum mul- ti-tú-di-nem mi-se- ri-

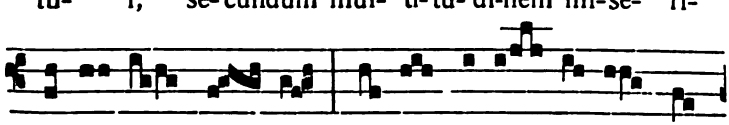

córdi- æ tu- æ : sic- ut pro-pi- ti- us fu-

Digitized by Google

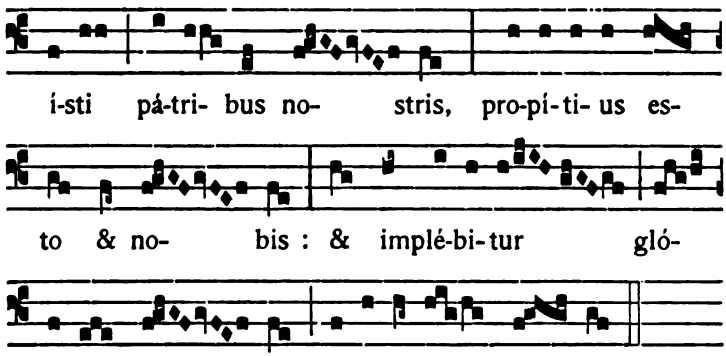

5. Altera Antiphona ex eisdem libris.

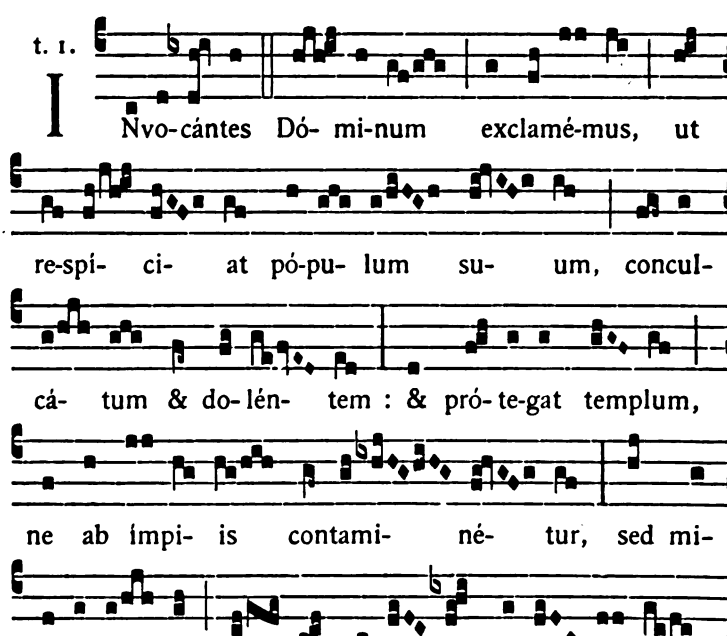

Digitized by Google

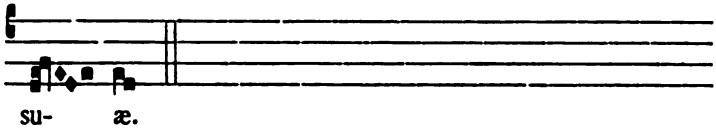

6. Versus ad implorandam Dei misericordiam.

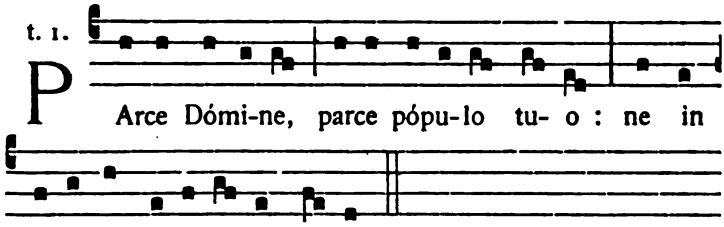

Item cantari possunt vel Tractus Dómine non secúndum, *ut in Graduali, ad Feriam IV. Cinerum; vel preces quæ in bocce libello apponuntur pro tempore Quadragesimæ.*

PRO PACE.

7. Antiphona ex communibus Suffragiis.

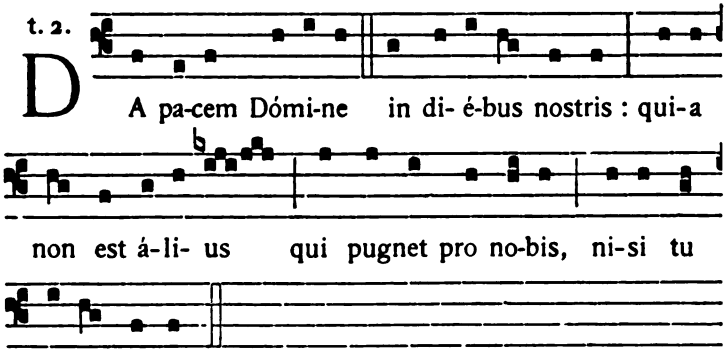

Digitized by Google

PRO SUMMO PONTIFICE.

8. Antiphona.

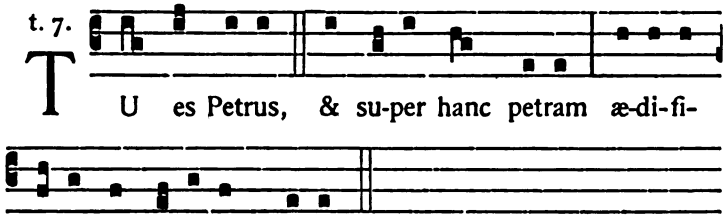

9. Versus ex Litaniis desumptus.

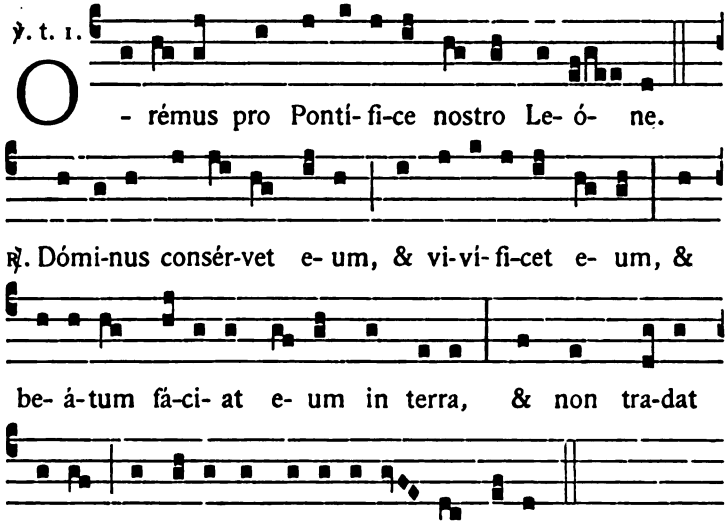

Digitized by Google

10. Invocatio ad SS. Cor Jesu.

t. 1.

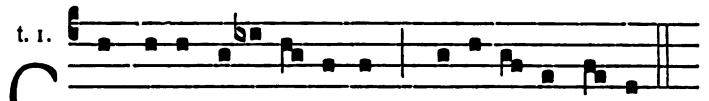

PRO GRATIARUM ACTIONE.

Antiphona ad SS. Trinitatem.

t. 4.

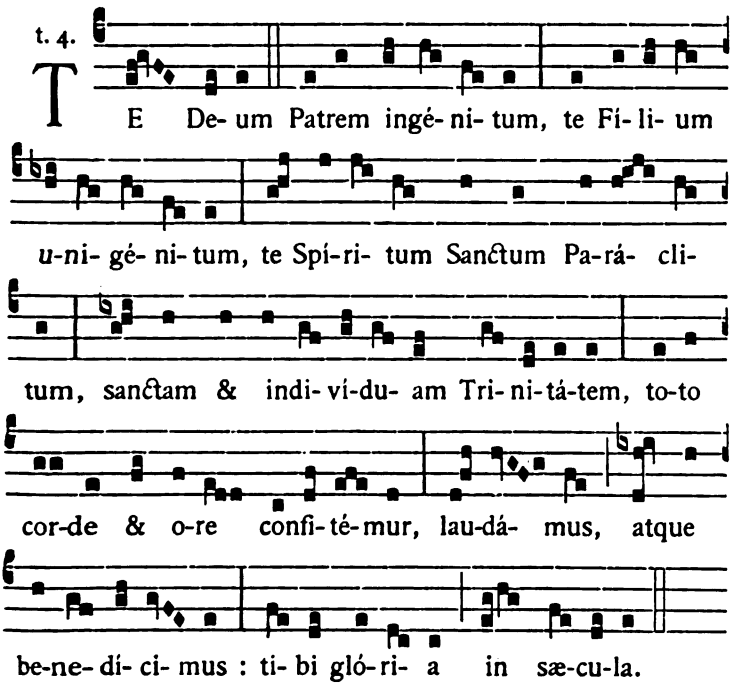

Digitized by Google

Hymnus SS. Ambrosii et Augustini.

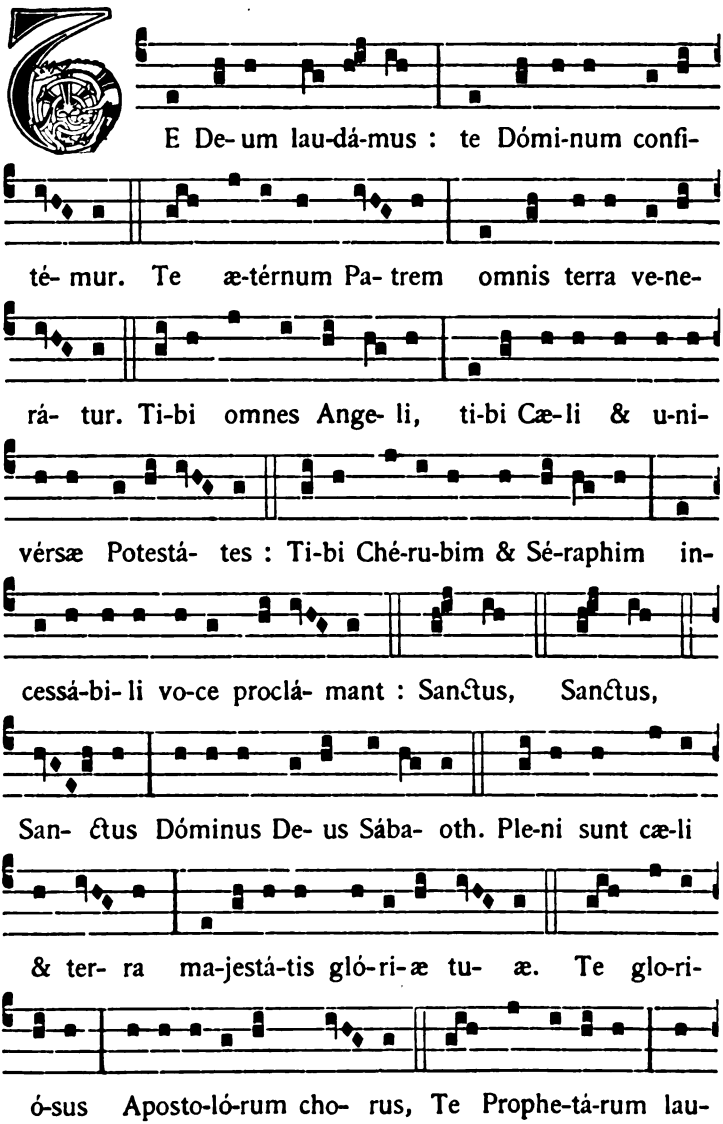

Digitized by Google

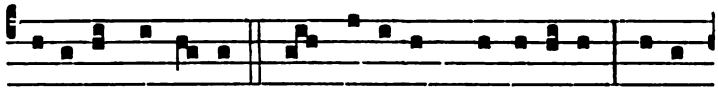

dá-bi-lis núme-rus, Te Márty-rum candi-dá-tus laudat

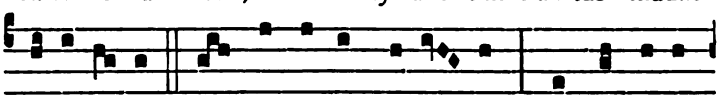

ex-ér-ci-tus. Te per orbem terrá- rum sancta confi-

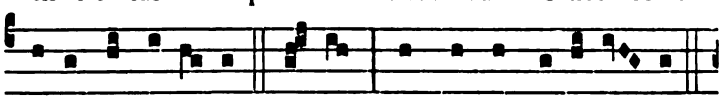

té-tur Ecclé-si- a, Pa-trem imménsæ ma-jestá- tis :

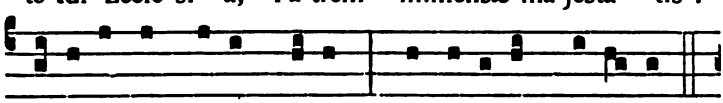

Ve-ne-rándum tu-um ve-rum, & ú-ni-cum Fí- li- um :

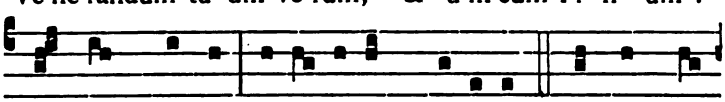

Sanctum quoque Pa-rá-cli-tum Spí-ri-tum. Tu Rex gló-

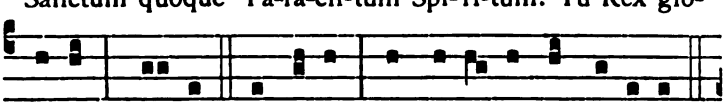

ri- æ, Chri-ste. Tu Patris sempi- térnus es Fí-li- us.

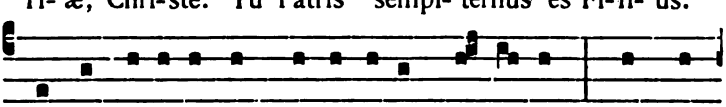

Tu, ad li-be-rándum susceptú-rus hó-mi-nem, non hor-

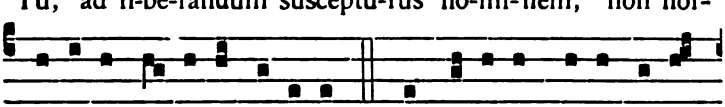

ru- ísti Vír-gi-nis ú-te-rum. Tu, de-víćto mortis a-cú-

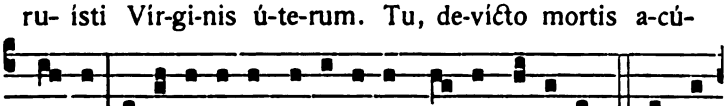

le- o, a-pe-ru- isti cre-déntibus regna cæ-ló-rum. Tu ad

Digitized by Google

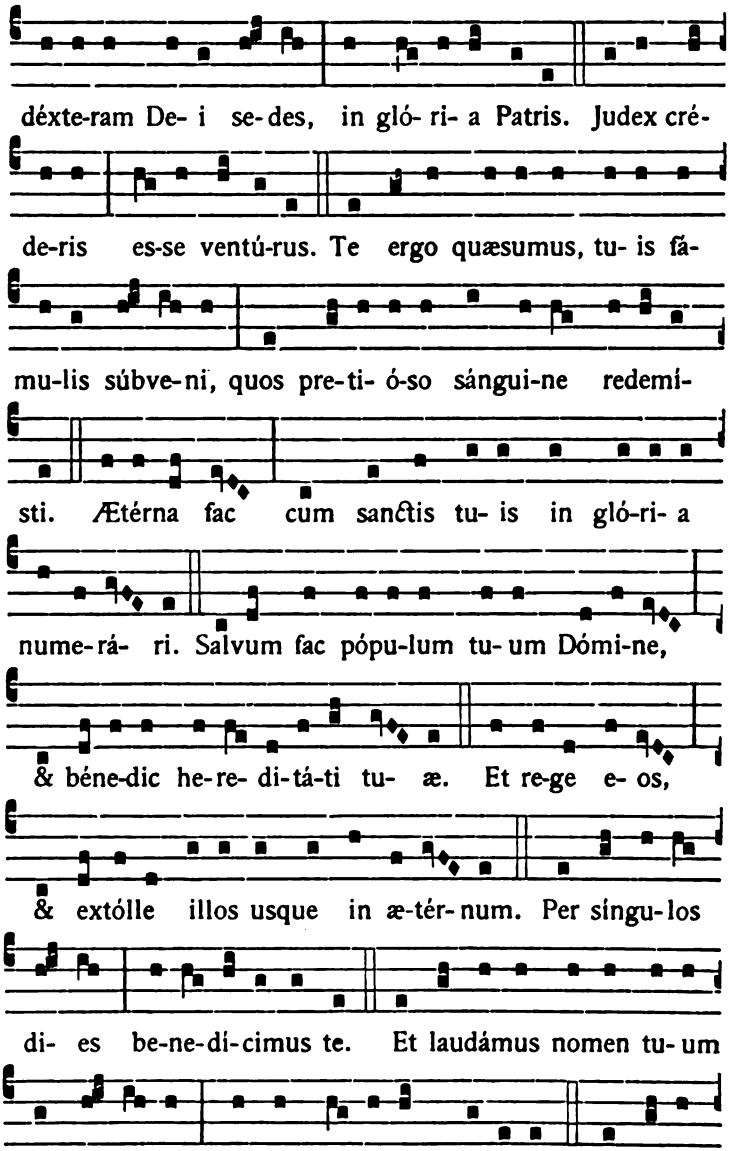

Digitized by Google

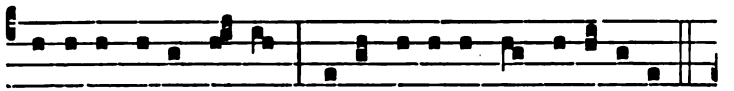

Dómi-ne di- e i-sto si-ne peccá-to nos custo-dí-re.

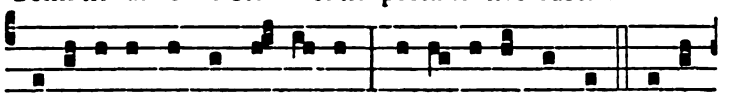

Mi-se-ré-re nostri Dó-mi-ne, mi-se- ré-re nostri. Fi- at

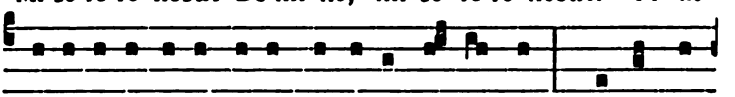

mi-se-ri-córdi- a tu- a Dómi-ne su-per nos, quemádmo-

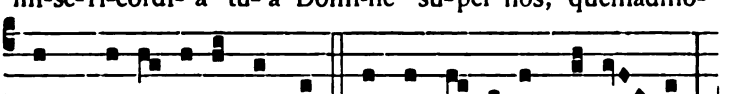

dum spe-rá-vimus in te. In te Dó-mi-ne spe-rá- vi :

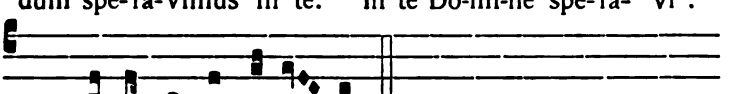

non confúndar in æ-tér- num.

℣. Benedicámus Patrem & Fílium cum Sancto Spíritu.
℟. Laudémus & superexaltémus eum in sæcula.

Orémus.

DEUS, cujus misericórdiæ non est número, & bonitátis infinítus est thesáurus : piissimæ majestáti tuæ pro collátis donis grátias ágimus, tuam semper cleméntiam exorántes; ut qui peténtibus postuláta concédis, eósdem non déserens, ad præmia futúra dispónas. Per Christum Dóminum nostrum. ℟. Amen.

Digitized by Google

V

AD BENEDICTIONEM SS. SACRAMENTI.

ANTE BENEDICTIONEM.

Ultimæ strophæ Hymni « Pange lingua ».

1. Tonus consuetus.

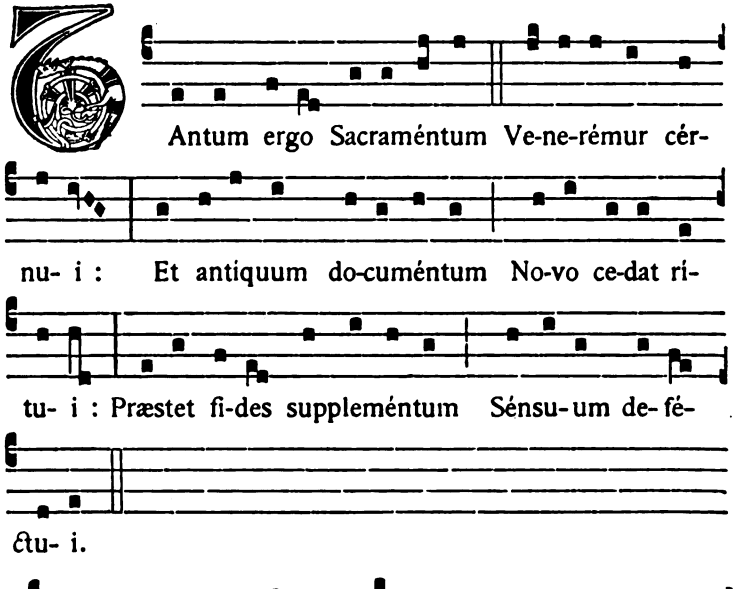

Digitized by Google

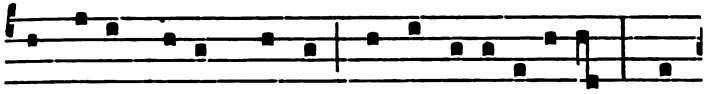

lus, honor, virtus quoque, Sit & be-ne-dícti- o : Pro-

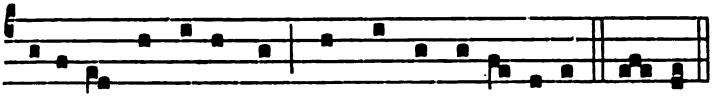

ce-dénti ab utróque Compar sit laudá- ti- o. A-men.

2. Cantus alter.

t. 1.

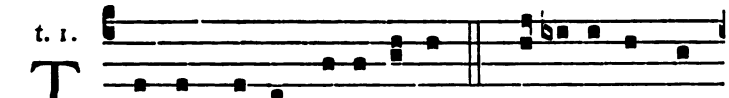

Antum ergo Sacraméntum Ve-ne-rémur cér-

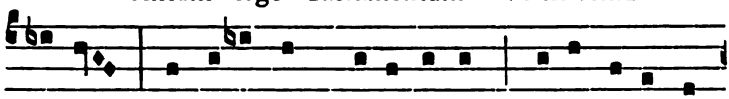

nu- i : Et antíquum do-cuméntum Novo ce-dat ri-

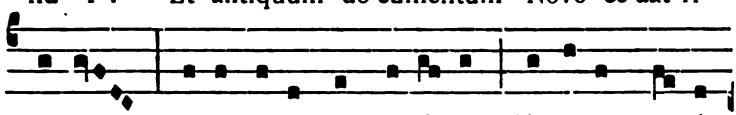

tu- i : Præstet fi-des suppleméntum Sénsu- um de- fé-

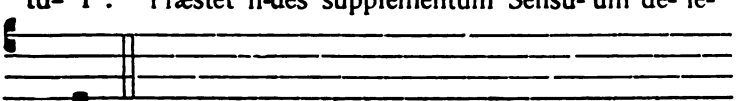

ctu- i.

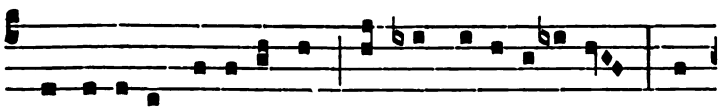

Ge-ni-tó-ri Ge-ni-tóque Laus & ju-bi-lá-ti- o : Sa-

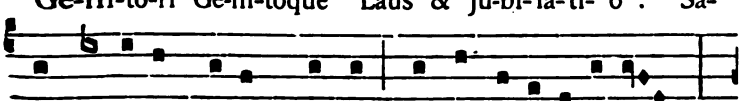

lus, honor, virtus quoque, Sit & be-ne-dícti- o :

Digitized by Google

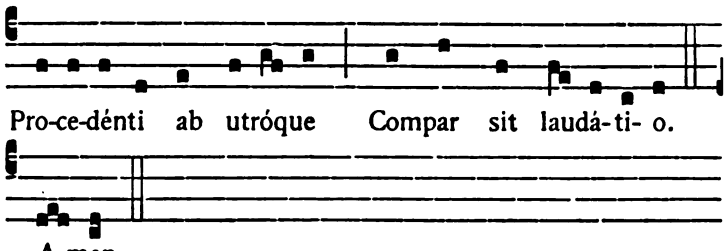

3. Cantus a modernis introductus.

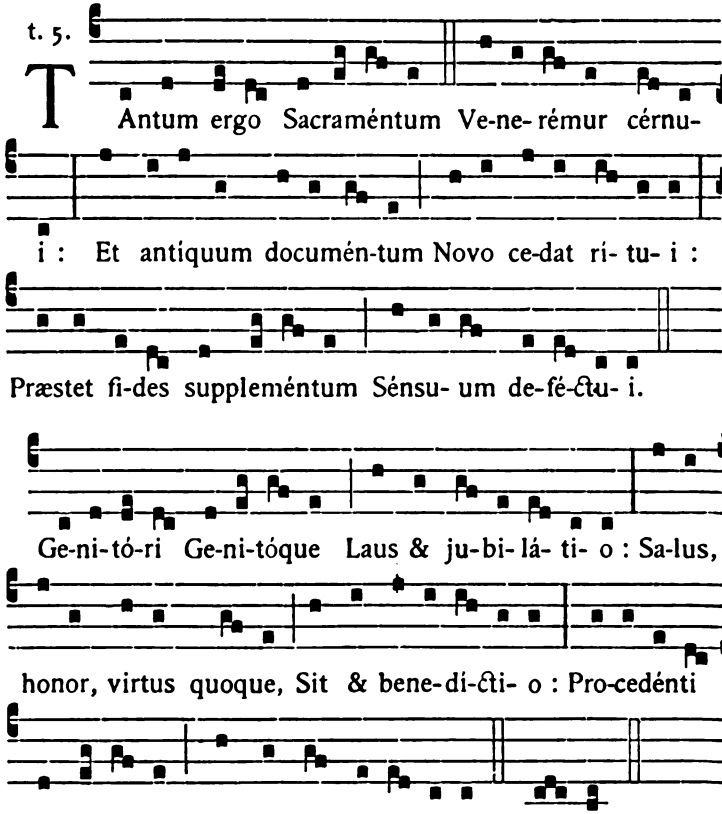

Digitized by Google

℣. Panem de cælo præstitísti eis.
℟. Omne delectaméntum in se habéntem.

Orémus.

DEUS, qui nobis sub sacraménto mirábili passiónis tuæ memóriam reliquísti : tríbue quæsumus, ita nos córporis & sánguinis tui sacra mystéria venerári ; ut redemptiónis tuæ fructum in nobis júgiter sentiámus. Qui vivis & regnas in sæcula sæculórum. ℟. Amen.

POST BENEDICTIONEM.

t. 5.

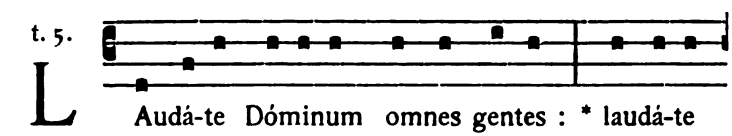

Digitized by Google

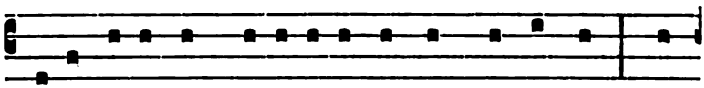

Sic-ut e-rat in princi-pi- o, & nunc, & semper : * &

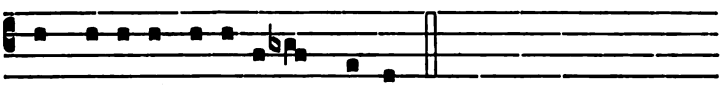

in sæcu-la sæcu-ló-rum. Amen.

Digitized by Google

Index Generalis.

I. In honorem SS. Sacramenti.

Cantus breves ad salutandum SS. Sacramentum. 7
Cantus longiores in honorem SS. Sacramenti 12

II. In honorem B. Mariæ Virginis.

Litaniæ, Responsoria, Antiphonæ, &c. 21

III. Pro diversis Temporibus et Festis per anni circulum.

Tempore Adventus. 29
In Conceptione Immaculata B. Mariæ Virginis 33
In Nativitate Domini 38
In Epiphania Domini 46
In Purificatione beatæ Mariæ Virginis 48
Tempore Septuagesimæ 50
Tempore Quadragesimæ 52
In festo S. Joseph, Sponsi B. Mariæ Virginis 58
In Annuntiatione beatæ Mariæ Virginis 60
Tempore Passionis 62
In Resurrectione Domini 66
In Ascensione Domini 72
In festo Pentecostes 79
In festo sanctissimæ Trinitatis 83
In festo sacratissimi Cordis Jesu 89

Digitized by Google

In Nativitate S. Joannis Baptistæ 91
In festo SS. Apostolorum Petri & Pauli 93
In Assumptione beatæ Mariæ Virginis 97
In Nativitate beatæ Mariæ Virginis 103
In Dedicatione S. Michaelis Archangeli & aliis Festivitatibus SS. Angelorum 106
In Solemnitate SS. Rosarii B. M. V. 109
In festo Omnium Sanctorum 113
Rhythmus ad B. M. V. pro Fidelibus Defunctis 118
In festo S. Martini Episcopi 120
In Dedicatione Ecclesiæ 125

IV. Pro variis necessitatibus aut opportunitatibus.

In quacumque tribulatione 129
Pro pace 135
Pro Summo Pontifice 136
Invocatio ad SS. Cor Jesu. 137
Pro gratiarum actione. 137

V. Ad Benedictionem.

Ante Benedictionem 142
Post Benedictionem 145

Digitized by Google

Index Alphabeticus

CANTIONUM OMNIUM

QUÆ IN HOC LIBELLO CONTINENTUR.

Adeste fideles 42
Adoro te devote 14
Afflicti pro peccatis 130
Attende Domine 53
Auctor beate sæculi 88
Ave gratia plena 49
Ave maris stella 25
Ave verum corpus 9

Beata es Virgo 97
Beata nobis gaudia 79
Benedictus es Domine . . . 83

Cantate Domino (*Ps. 149*) . 137
Christe qui lux es 19
Christe sanctorum decus . . 107
Christum regem adoremus . 9
Concordi lætitia 72
Cor, arca legem continens . . 90
Cor Jesu sacratissimum . . . 137

Da pacem Domine 135
Dei Matris cantibus 111
Deus Creator omnium . . . 18
Deus qui sedes 129
Dies iste celebretur 33
Dimitte Domine 133
Dum duceretur Petrus . . . 94

Ecce panis Angelorum . . . 11
En ut superba criminum . . 89
Eructavit cor meum (*Ps. 44*). 98
Exsultabunt sancti 113

Festum nunc celebre . . . 76

Gaude Maria Virgo 60
Gaude Sion quæ diem . . . 121

Hac clara die turma . . . 61
Hic est Præcursor 91
Hodie intacta Virgo 45
Hodie nata est 102
Homo quidam 13

In conspectu Angelorum . . 106
Inviolata, integra & casta . . 26
Invocantes Dominum . . . 134
Iste quem læti colimus . . . 59

Jerusalem & Sion filiæ . . . 126
Jesus refulsit, omnium . . . 47

Kyrie fons bonitatis 86

Lætabundus exsultet . . . 38
Lætare puerpera 40

Digitized by Google

Languentibus in Purgatorio . 118
Laudate Dñm omnes (*Ps. 116*) 145
Litaniæ Lauretanæ 21

Media vita 50
Miserere & parce 55
Miserere mei Deus (*Ps. 50*) . 52

Nativitas Mariæ Virginis . . 103

O beatum virum. 120
O filii & filiæ 70
Omnes gentes (*Ps. 46*) . . 73
O nimis felix. 92
Optatus votis omnium . . . 78
O quam suavis est 10
Oremus pro Pontifice . . . 136
Ornatam monilibus. . . . 109
O sacrum convivium . . . 10
O salutaris Hostia 7

Pange lingua gloriosi . . . 17
Panis angelicus 8
Paradisi portæ 98
Parce Domine; parce . . . 135
Præclara custos virginum . . 37
Prosternimus preces. . . . 64

Rogamus te Rex 131
Rorate cæli desuper. . . . 31

Sacris solemniis 16
Salus æterna, indeficiens . . 29
Salve dies dierum gloria . . 67
Salve Virgo singularis . . . 44
Sancti Spiritus adsit nobis. . 80
Sanctis Christe tuis 114
Simon Petre 93
Stabat Mater dolorosa . . . 63
Sub tuum præsidium . . . 25
Surrexit pastor bonus . . . 66
Suscipiens Jesum 48

Tantum ergo Sacramentum . 142
Te Deum laudamus. . . . 138
Te Deum Patrem 137
Tu Domine universorum . . 125
Tu es Petrus 136

Veni Sancte Spiritus, reple. . 80
Venite adoremus eum . . . 46
Venite exsultemus (*Ps. 94*) . 46
Venite populi ad sacrum . . 12
Verbum supernum 17
Virginitas cælum 101
Virgo hodie fidelis 45
Virgo parens Christi . . . 27

Digitized by Google

KYRIALE

OU

Chants Ordinaires

DE LA MESSE



SOLESMES

IMPRIMERIE SAINT-PIERRE

1891

Digitized by Google

Imprimatur.

Cenomani, die 27. Februarii 1891.

J.-M. OUTIN, *Vicarius generalis.*

Digitized by Google

PRINCIPES

POUR LA BONNE EXÉCUTION DU CHANT

Pour bien exécuter le chant, il est utile de connaître d'abord les signes qui servent à le noter.

Ces signes, simples ou composés, sont dérivés des anciens neumes, & sont encore, tels que nous les employons, de véritables neumes. En voici le tableau avec les noms que leur donne la tradition.

NOMS ET FIGURES DES PRINCIPAUX NEUMES.

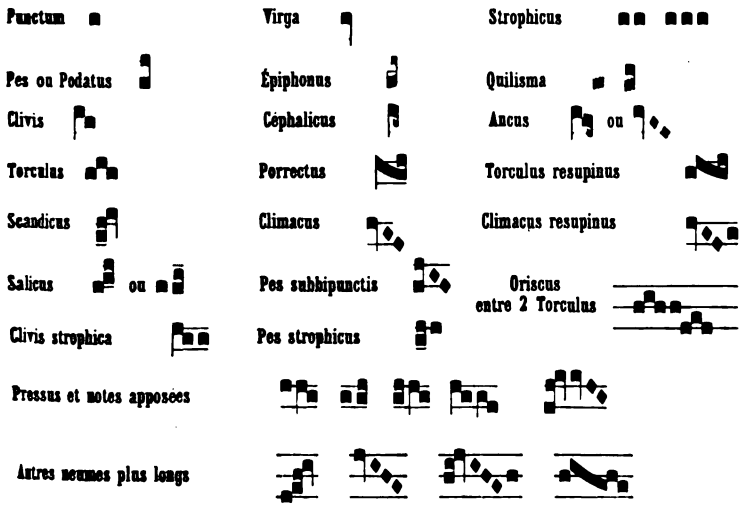

Quelques remarques sont ici nécessaires pour l'intelligence de ce tableau.

Digitized by Google

REMARQUES SUR LE TABLEAU PRÉCÉDENT.

1° Des deux notes du *podatus*, on chante celle du bas avant celle qui lui est superposée verticalement.

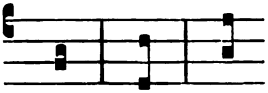

2° Le large trait oblique du *porrectus* exprime deux notes graphiquement liées, de telle sorte que le sommet du trait compte pour la première & sa base pour la seconde.

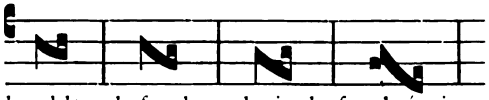

3° Dans aucun neume, la forme de la note n'est un signe de durée ; son but est de donner à chaque groupe sa physionomie propre & traditionnelle.

Ainsi, la caudée n'est pas par elle-même une longue, ni la losange une brève.

Il faut en chantant faire valoir, l'un avec l'autre & l'un par l'autre, le texte & la mélodie ; par conséquent faire attention : 1° à la syllabe du texte pour la bien prononcer ; 2° au mot, pour bien l'accentuer ; 3° à la phrase pour la bien partager ; 4° à la note, pour la bien poser ; 5° aux groupes, pour bien en lier les sons ; 6° à la division de ces groupes, pour la bien marquer ; 7° à certains neumes particuliers, pour les bien interpréter.

I. Prononciation de la syllabe. — Chaque voyelle a son genre de sonorité, son timbre ; chaque consonne, son mode d'articulation. Altérer l'un ou l'autre, c'est changer la nature de la syllabe.

De plus, pour bien prononcer une syllabe, les organes vocaux doivent être mis en position, & ne rien laisser échapper avant la détente qui produit la consonne, ou le coup de la glotte qui fait sortir la voyelle.

Il ne faut pas non plus oublier que, dans la langue latine, toutes

Digitized by Google

les lettres se prononcent. Il importe de surveiller surtout les consonnes, que beaucoup de chantres ont coutume de prononcer mollement, ou même de ne pas prononcer du tout.

II. Accentuation du mot. — Chaque mot doit former un tout, &, dans le chant syllabique, se proférer d'un seul mouvement.

Ce mouvement se compose de deux parties : la partie forte, appelée *arsis*, la partie faible, appelée *thésis*.

Ces deux parties, *arsis* & *thésis*, doivent se répondre, & la première conduire à la seconde. L'arsis, dans un mot, porte sur la syllabe dite accentuée ; la thésis, sur la finale.

Il faut éviter de frapper sèchement cette syllabe accentuée ; de l'écraser, en pesant sur elle ; d'en retarder le mouvement, autrement que pour lui donner de l'élasticité ; enfin de la renforcer par un gonflement de voix.

Les prépositions & les conjonctions, ainsi que les pronoms relatifs, n'ont en général point d'accent, ou l'ont très faible.

Les monosyllabes qui ne sont pas de la catégorie précédente sont accentués.

Dans un mot de deux syllabes, c'est toujours la première qui est accentuée; dans un mot plus long, c'est la pénultième, ou l'antépénultième, celle des deux que les livres liturgiques distinguent par un accent aigu.

Jamais, en latin, l'accent n'est sur la finale.

Les mots hébreux en *ia* ou *ias* ont, comme les mots grecs ainsi terminés, l'accent sur la pénultième ; ceux qui sont déclinés à la manière latine sont accentués comme les mots latins ; les autres ont régulièrement l'accent sur la dernière syllabe. Toutefois, ceux-ci reçoivent l'accent latin, lorsque la mélodie l'exige, & c'est uniquement l'accent latin qui leur est donné dans les livres.

III. Partage de la phrase. — Les mots se distinguent les uns des autres dans la phrase par le seul fait que l'accentuation amène la *thésis*, ou la fin du mouvement, sur la fin du mot.

S'il y a, pour le partage du texte en phrases & en membres de phrase, des mots qu'il faut séparer davantage, on s'arrête davantage sur la thésis, avant de reprendre un nouveau mouvement.

Digitized by Google

La respiration se prend quand elle est nécessaire, mais de préférence aux divisions plus importantes, & sur la durée de la thésis. Si celle-ci est brève on aspire le souffle le plus promptement possible, comme à la dérobée, & toujours aux dépens de la finale.

IV. Pose du son. — On doit attaquer chaque note sans dureté mais avec précision & netteté, en évitant de la faire précéder d'un son glissé, pris en-dessous de la note, ou d'une sorte de mugissement obscur & nasal, ou encore d'une demi-consonne, ou d'une espèce de diphtongue.

Il est nécessaire aussi, pour la pureté du son & la netteté du chant, que les organes de la voix, une fois en position, demeurent en chantant dans la plus complète immobilité, non seulement tant que dure la note, mais tant que le chant se poursuit sur la même voyelle.

On doit enfin faire grande attention à la nature même du son, non seulement pour qu'il rende bien le timbre de la voyelle, mais aussi pour qu'il soit toujours plein & agréable, sans être forcé. Il doit retentir non dans l'intérieur de la gorge, ou à l'entrée des fosses nasales, mais sortir doucement du fond de la bouche, de manière à venir frapper le voile du palais.

V. Liaison des sons. — Dans le chant syllabique, la liaison des syllabes fait la liaison des sons : il suffit alors de donner à chaque note la valeur de la syllabe qui lui correspond.

Dans le chant où, au lieu d'une simple note par syllabe, on rencontre un ou plusieurs groupes de notes, il faut savoir bien lier les sons qui composent chaque groupe.

Dans un groupe, tous les sons doivent se lier au premier, & se proférer dans le même mouvement.

L'impulsion initiale du groupe n'est pas un renforcement de la voix, mais une simple émission, qui toutefois reçoit plus de force lorsqu'elle coïncide avec l'accent du mot, mais reste faible si au contraire elle répond à une finale.

Cette impulsion est également plus faible lorsque le groupe se compose d'une formule ascendante jointe à une autre formule dont le mouvement est descendant, par exemple :  ou  . C'est

Digitized by Google

alors la note culminante de la seconde formule qui porte l'arsis, & reçoit par conséquent le principal effort de la voix.

Il faut d'ailleurs remarquer que lorsqu'un groupe comprend plus de quatre notes, il y a lieu à subdiviser le mouvement, soit de la manière qui vient d'être dite, en portant l'arsis à la seconde partie du groupe, soit en laissant l'arsis sur la note initiale, mais en faisant une thésis secondaire très faible sur l'une des notes intermédiaires du neume.

VI. Division des groupes. — Les notes qui composent un groupe sont liées & fondues ensemble ; mais les groupes doivent être distincts les uns des autres.

Les groupes se distinguent de deux manières : 1° par la distinction même des syllabes, lorsque chacun d'eux appartient à une syllabe différente ; 2° par la reprise du mouvement avec arsis & thésis à chaque groupe lorsque plusieurs se suivent sur la même syllabe.

Dans le premier cas, la distinction des groupes n'empêche pas leur enchaînement. La première note du groupe a la valeur même de la syllabe, & la même valeur que si elle était seule. La dernière sert de transition d'une syllabe à l'autre. Elle peut quelquefois recevoir l'arsis du mouvement, jamais la thésis. Le plus souvent elle est simple note de passage, sans arsis ni thésis. Les notes du milieu du groupe, s'il y en a, n'ont jamais ni arsis ni thésis : ce sont purement & simplement des notes liées.

Dans le second cas, le premier groupe de la série, coïncidant avec l'émission de la syllabe, en reçoit l'impulsion, & le dernier, lorsqu'il conduit à une nouvelle syllabe, ne peut finir par une thésis. Pour le reste, il y a autant de mouvements d'arsis & de thésis que de groupes.

La thésis de chaque groupe se fait sans retard de la voix, lorsque les groupes sont contigus ; mais si les groupes sont espacés, c'est-à-dire séparés par un blanc ou une barre, la thésis est plus longue.

La respiration se fait après la thésis & à ses dépens, comme il a été dit pour le partage du texte.

Digitized by Google

VII. Neumes particuliers. — Certains neumes ont besoin de règles particulières pour être bien interprétés.

C'est d'abord le *cephalicus* & l'*epiphonus*. La petite note (*nota semivocalis*) qui les termine n'est pas plus brève qu'une note ordinaire, mais plus éteinte, par le fait de la rencontre de deux consonnes ou de deux voyelles à prononcer d'une même émission. Dans ce double cas, les organes vocaux se compriment insensiblement en étouffant la note. Il peut se faire que deux notes se trouvent ainsi étouffées : c'est ce qui arrive pour l'*ancus*.

Le *strophicus* est aussi un groupe à part, dont les notes à l'unisson se traduisent simplement dans la pratique par un seul son d'une durée double ou triple selon le nombre des notes ainsi juxtaposées. Ce son prolongé ne doit pas être en général renforcé.

Le *pressus* a également le son prolongé, mais de plus renforcé, sans exagération toutefois. Il en est de même des notes juxtaposées, qui, sans être proprement un pressus, en font l'effet.

Enfin le *quilisma* se traduit par une note légère faisant suite à une note (simple ou finale de groupe) à laquelle on donne un peu de mordant.

En résumé : que chaque chose, parole ou mélodie, soit ce qu'elle est. Que la parole soit bien exprimée & la mélodie bien rythmée. Qu'il y ait dans le chant ordre, clarté, douceur & piété. Que toutes les voix dans le chœur se fondent en une seule, suivent le même mouvement, & s'inspirent des pensées, s'animent des sentiments que la sainte Église a voulu exprimer par les paroles si touchantes & les chants à la fois si simples & si expressifs de sa liturgie.

Digitized by Google

CHANTS ORDINAIRES DE LA MESSE

Le Dimanche à l'Aspersion de l'Eau bénite.

Hors du Temps Pascal. Ant. 7.



On répète l'Ant. Aspérges me.

¶ *Le dimanche de la Passion et le dimanche des Rameaux, on ne dit pas* Glória Patri.

Digitized by Google

Au Temps Pascal.

C'est-à-dire du Dimanche de Pâques à la Pentecôte inclusivement.

Ant. 8.

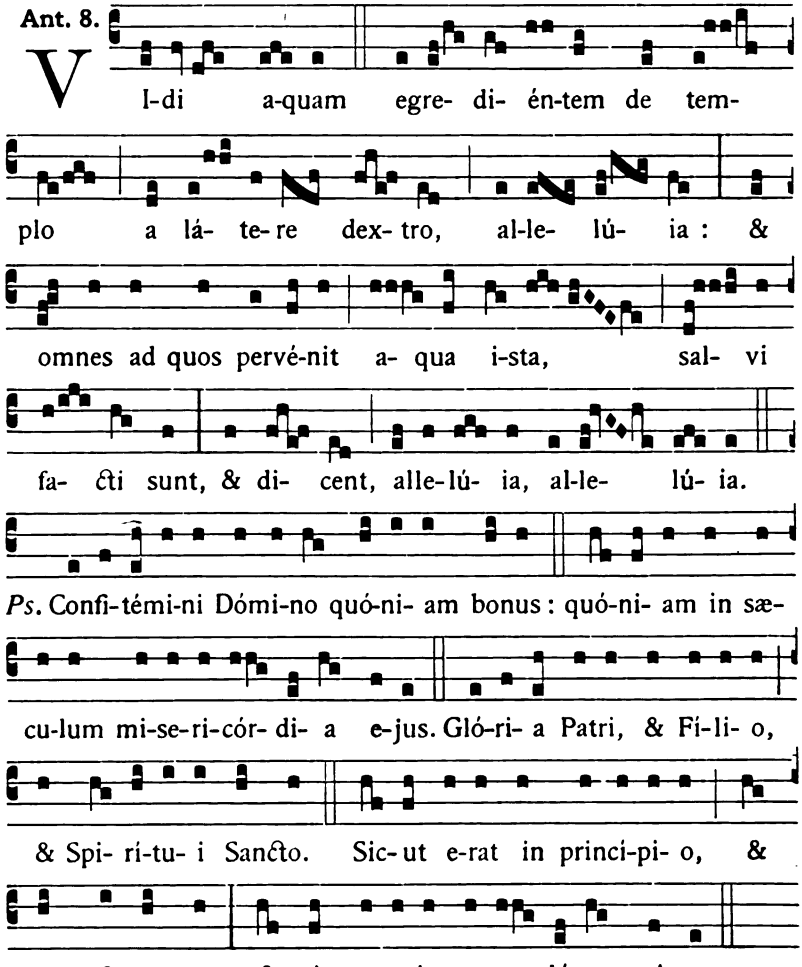

On répète l'Ant. Vidi aquam.

℣. Osténde nobis Dómine misericórdiam tuam. (*Au temps pascal,* Allelúia.) ℟. Et salutáre tuum da nobis. (Allelúia.)

℣. Dómine exáudi oratiónem meam.

℟. Et clamor meus ad te véniat.

Digitized by Google

℣. Dóminus vobíscum. ℟. Et cum spíritu tuo.

Orémus.

EXAUDI nos, Dómine sancte, Pater omnípotens, ætérne Deus : & míttere dignéris sanctum Angelum tuum de cælis, qui custódiat, fóveat, prótegat, vísitet atque deféndat omnes habitántes in hoc habitáculo. Per Christum Dóminum nostrum. ℟. Amen.

I. Au Temps Pascal.

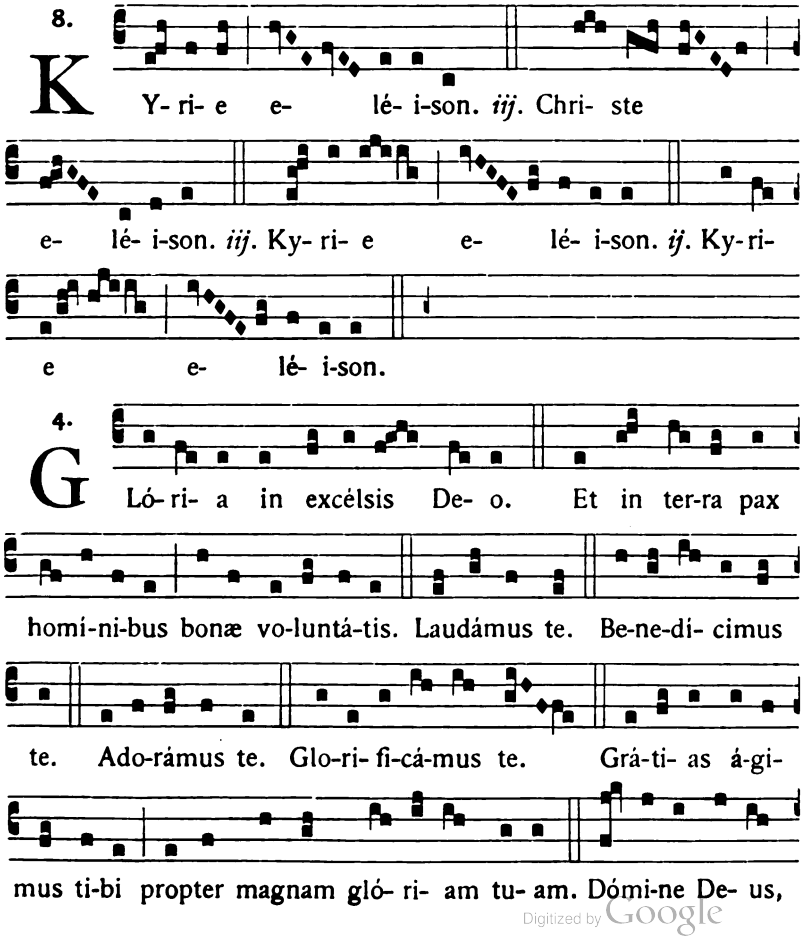

Digitized by Google

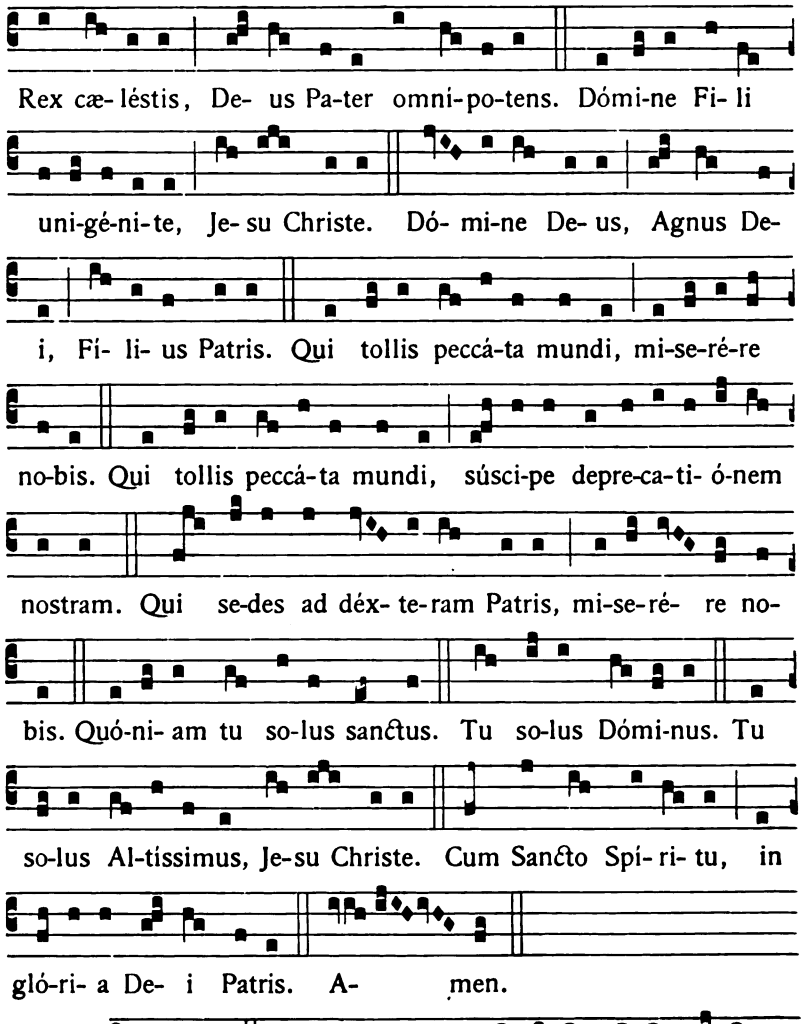

4.

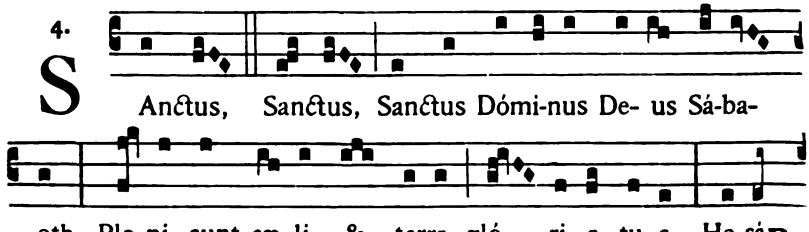

Digitized by Google

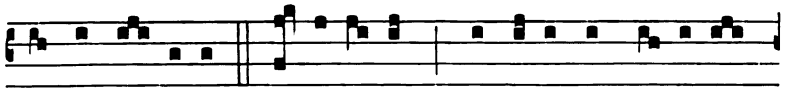

na in ex-célsis. Be-ne-dí-ctus qui ve-nit in nó-mi-ne

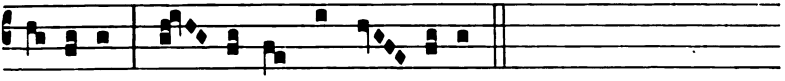

Dómi-ni. Ho- sánna in ex- célsis.

4.



A -gnus De- i, qui tollis peccá-ta mun-di, mi-se-



ré- re no- bis. Agnus De- i, qui tollis peccá-ta

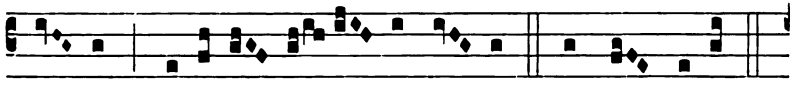

mun-di, mi-se-ré- re no- bis. Agnus De- i,

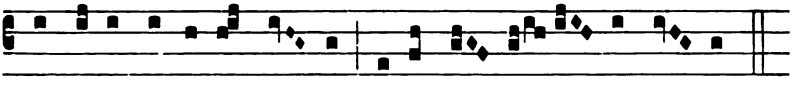

qui tollis peccá-ta mun-di, do-na no- bis pa- cem.

Du Samedi saint au Samedi de Pâques inclusivement.

8.

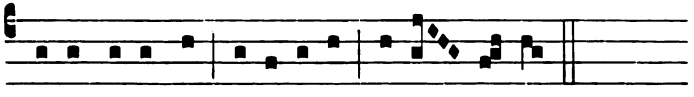

I - te missa est, alle-lú-ia, alle- lú- ia.
De- o grá-ti- as, alle-lú-ia, alle- lú- ia.

De l'Octave de Pâques au Samedi des Quatre-Temps de la Pentecôte inclusivement.

7.

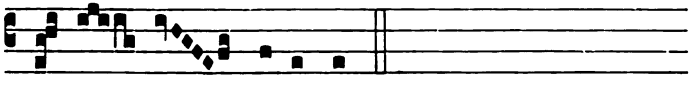

I - te missa est.
De- o grá-ti- as.

Digitized by Google

2. Aux Fêtes Solennelles. I.

(Kyrie fons bonitatis)

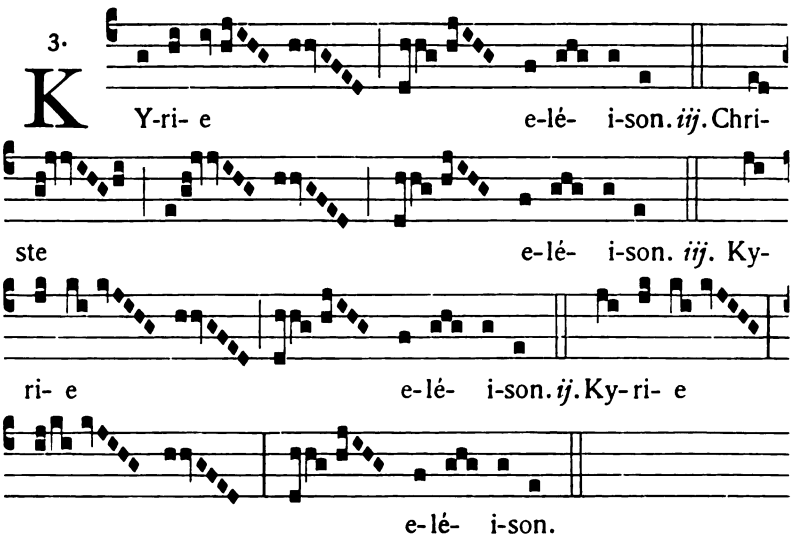

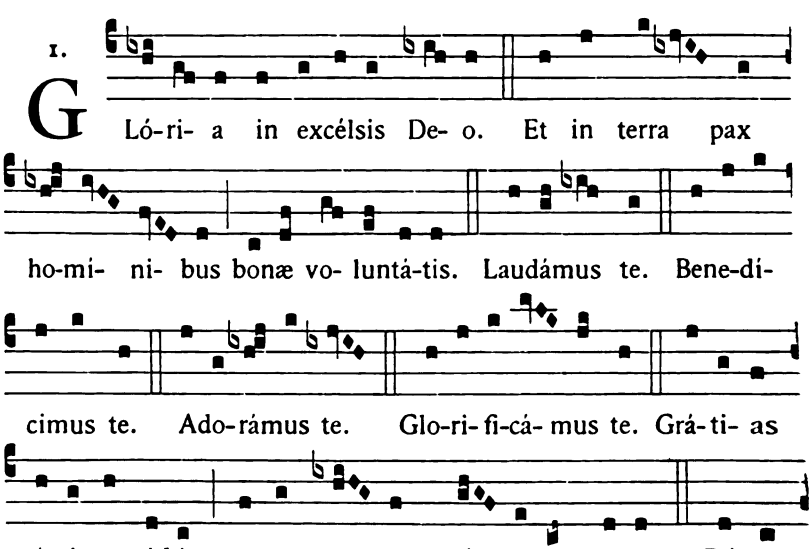

Digitized by Google

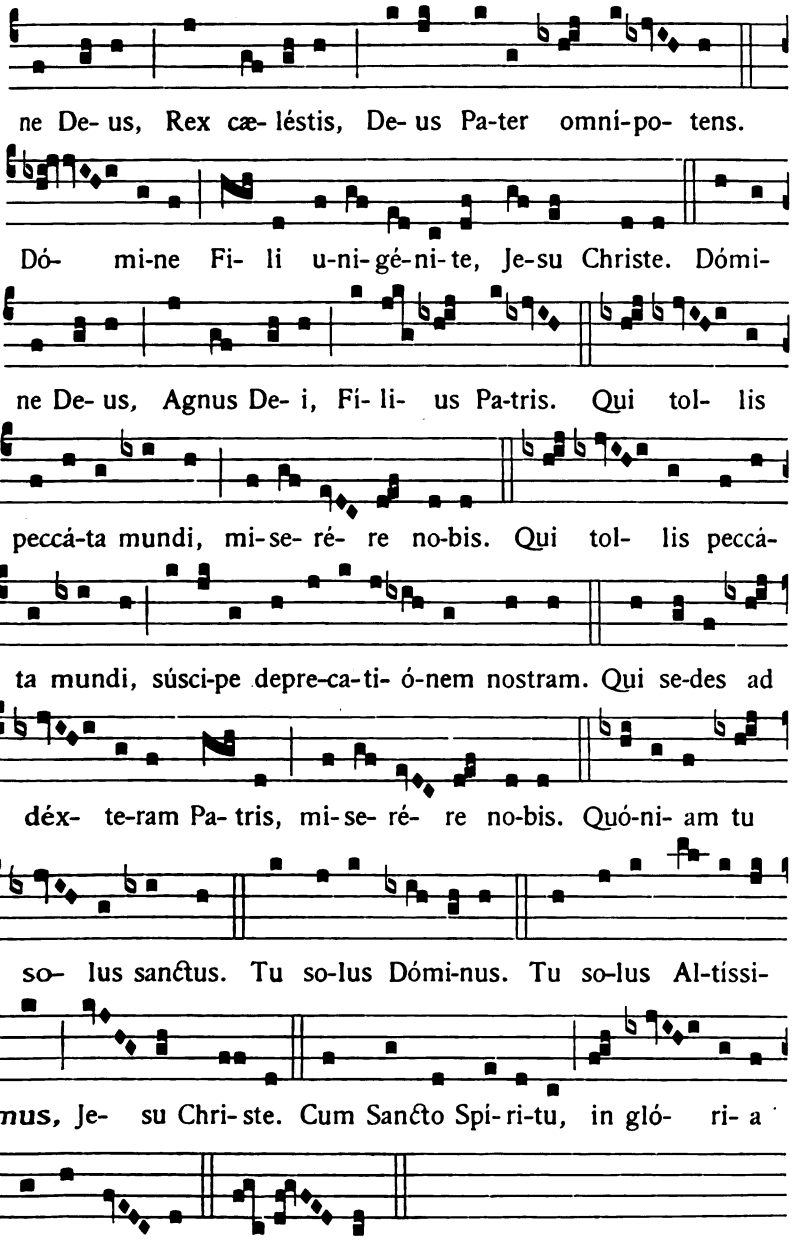

Digitized by Google

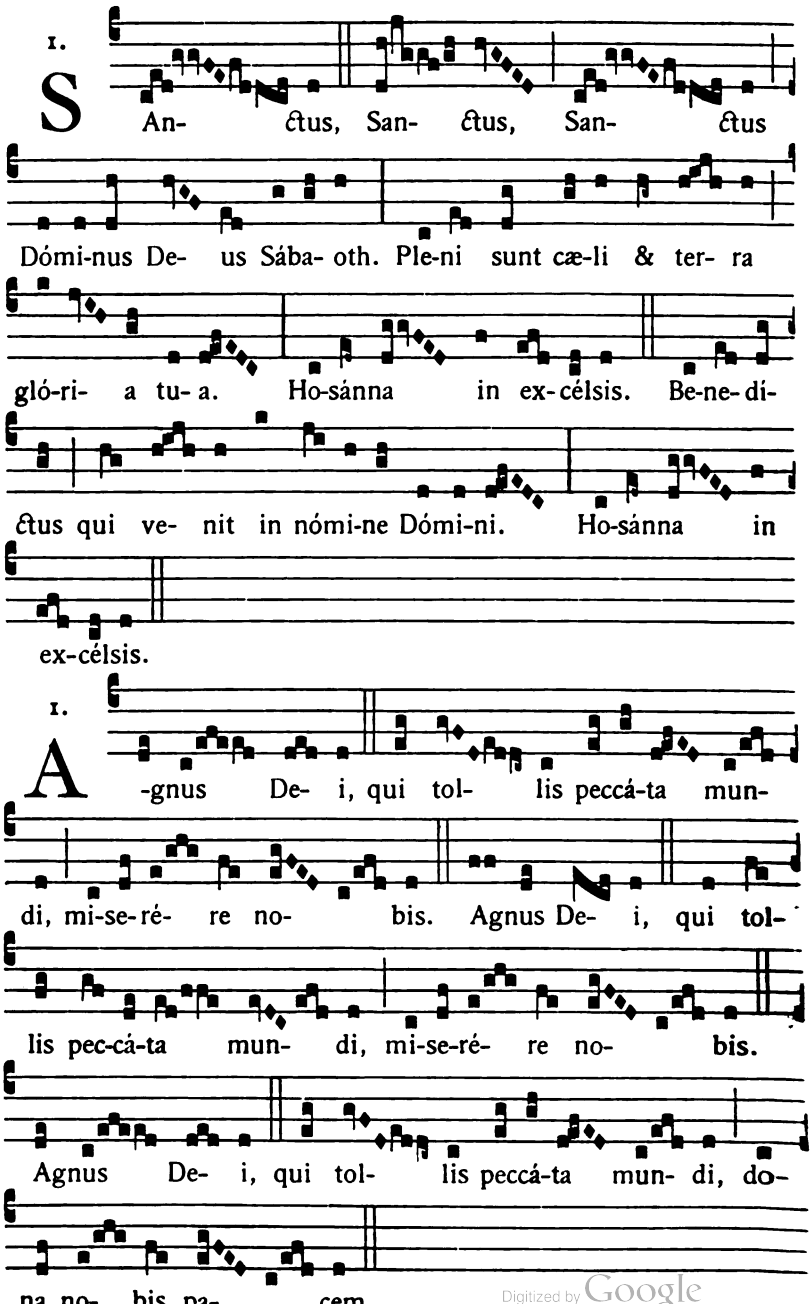

Digitized by Google

5.

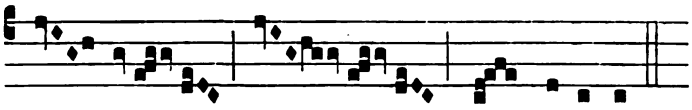

3. Aux Fêtes Solennelles. II.

(Kyrie Deus sempiterne)

4.

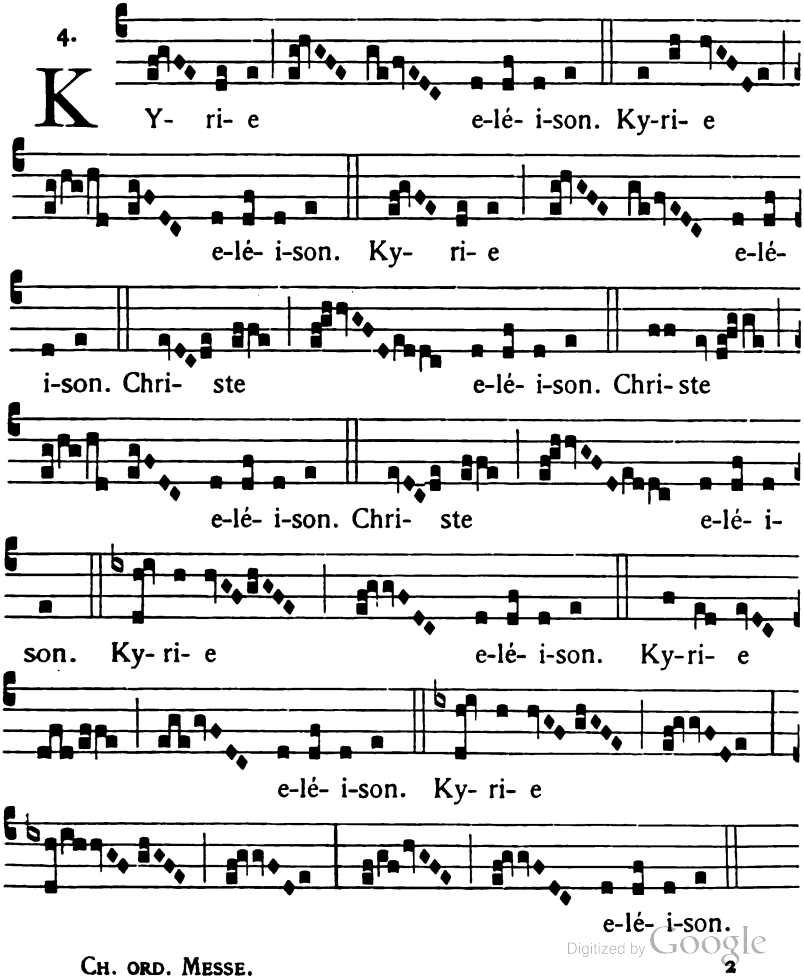

Digitized by Google

7 et 8.

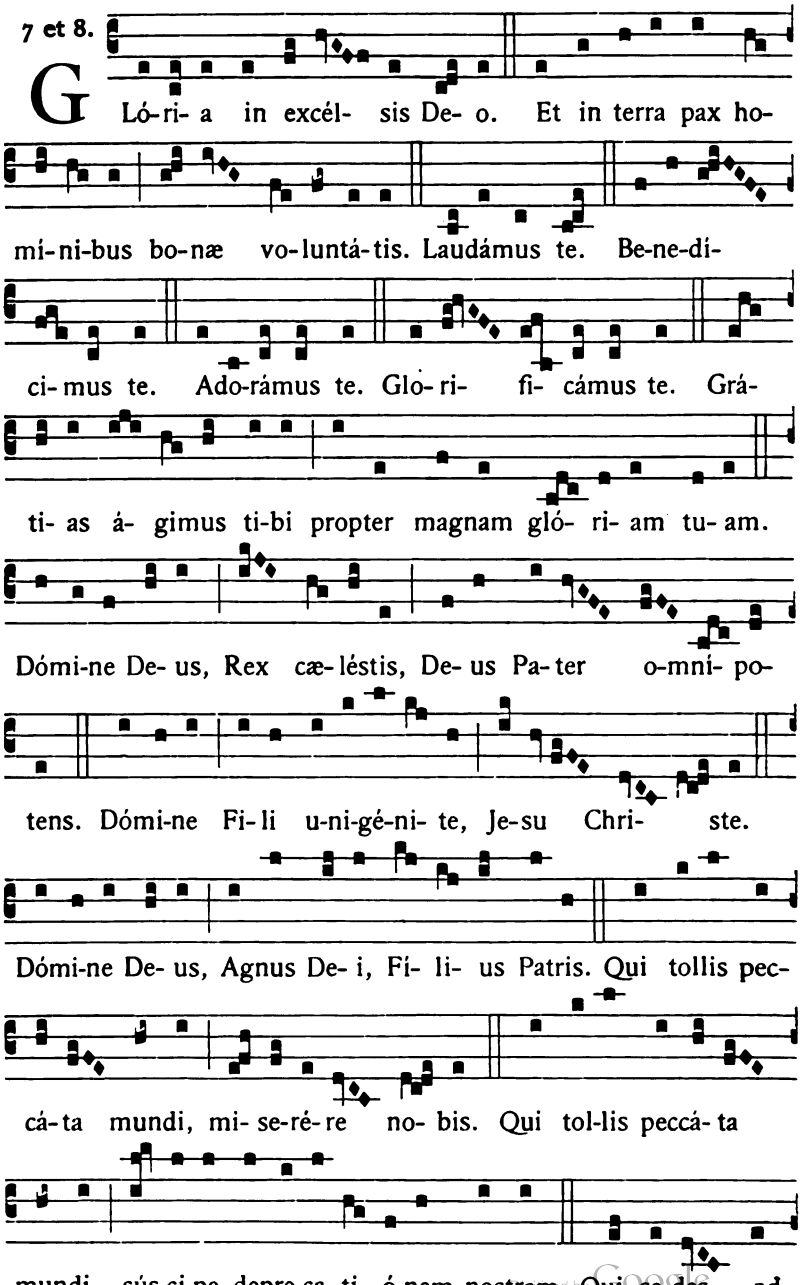

Digitized by Google

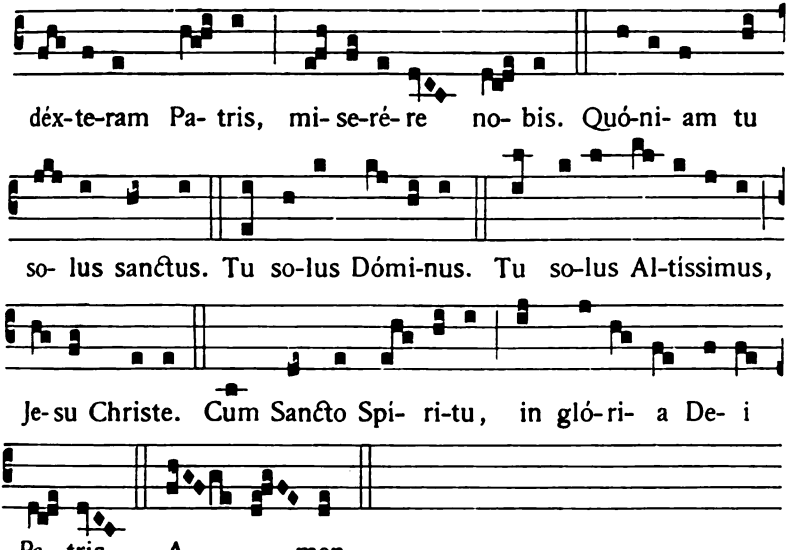

Sanctus *et* Agnus, *comme à la Messe précédente, page* 16.

4. Aux Fêtes Doubles. I.

(Cunctipotens Genitor Deus)

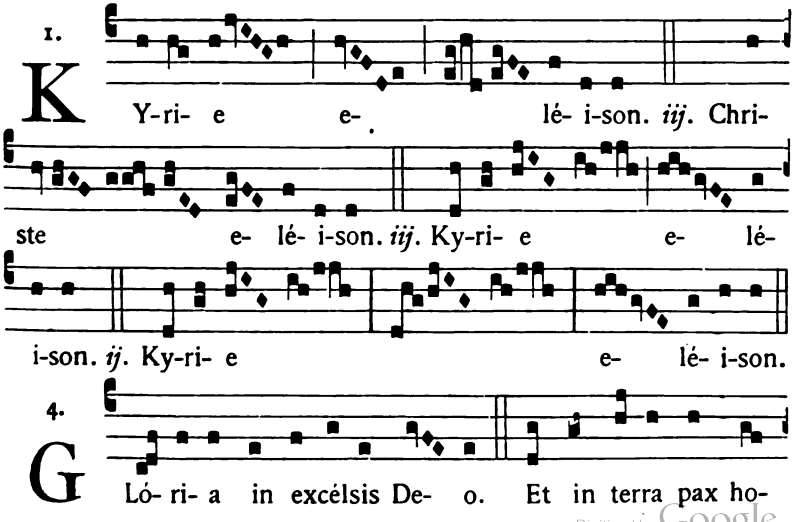

Digitized by Google

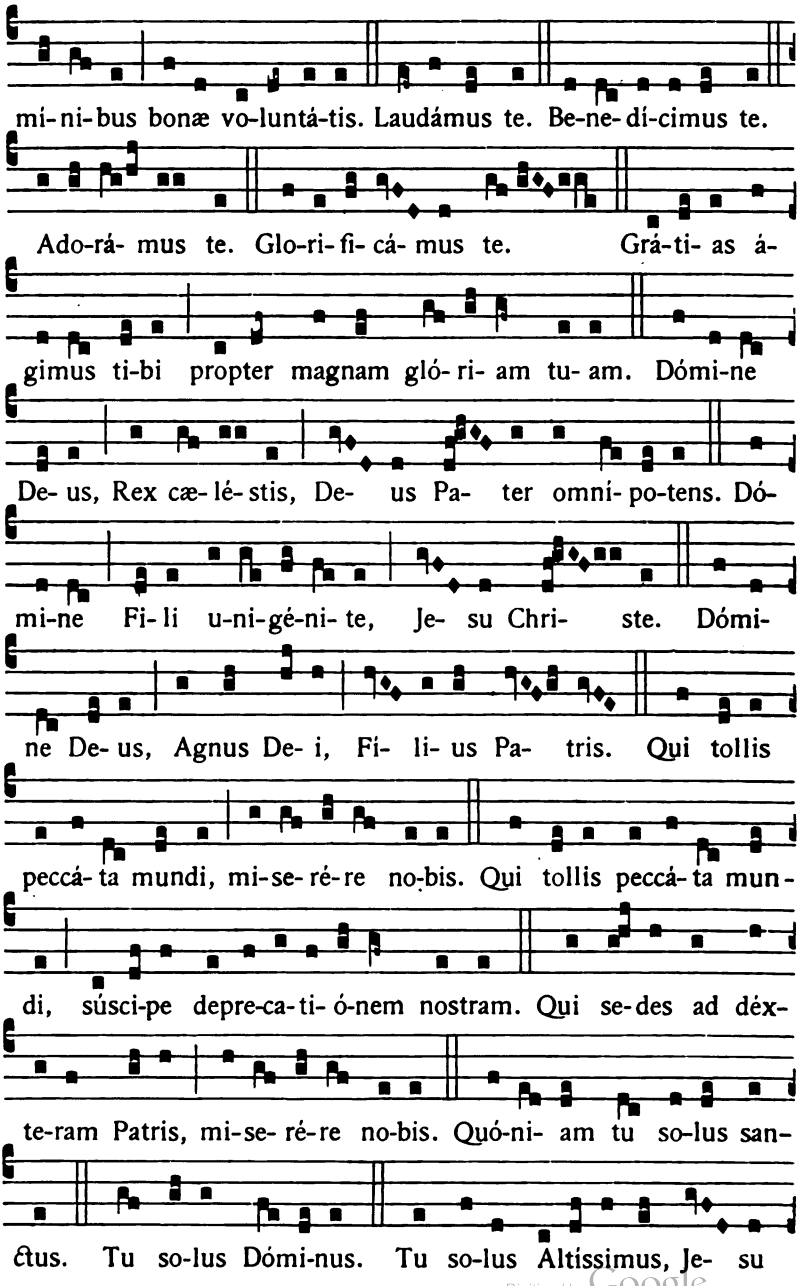

Digitized by Google

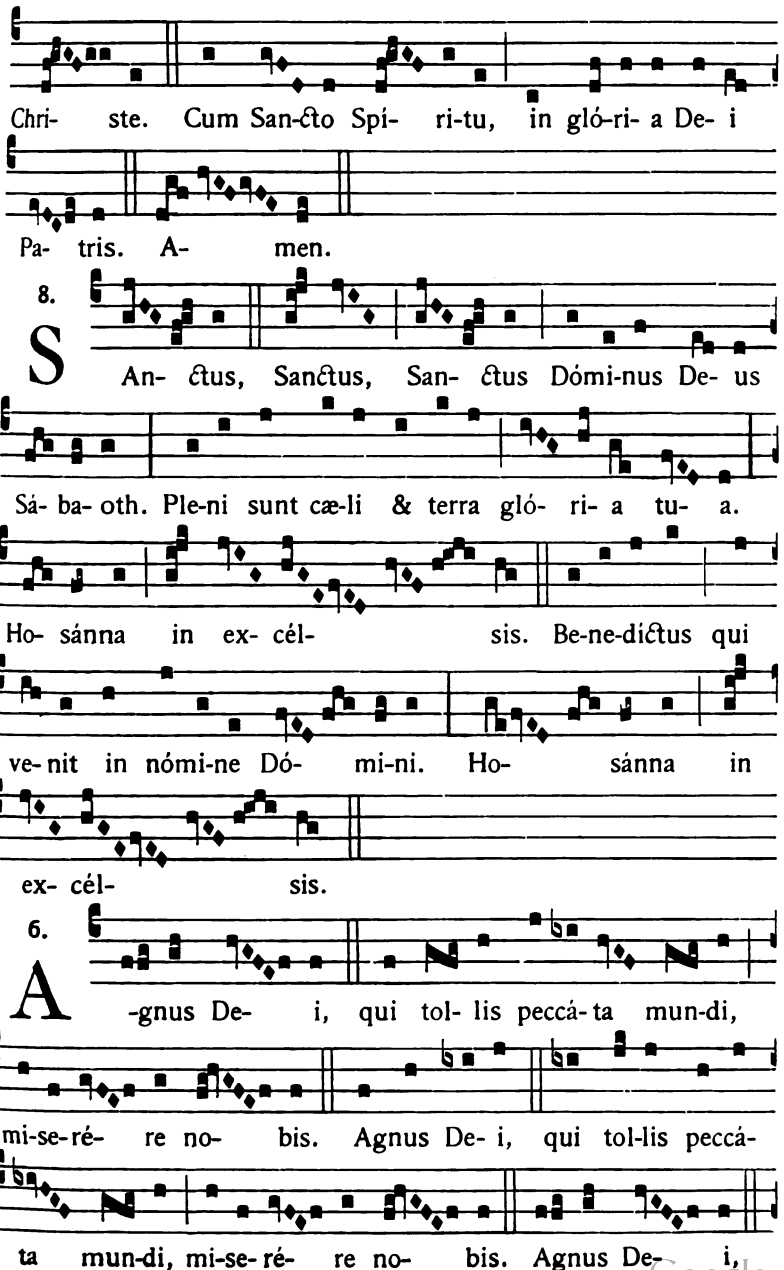

Digitized by Google

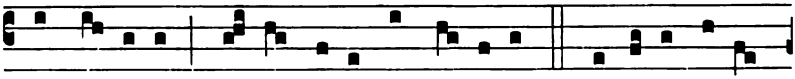

Rex cæ- léstis, De- us Pa-ter omní-po-tens. Dómi-ne Fi- li

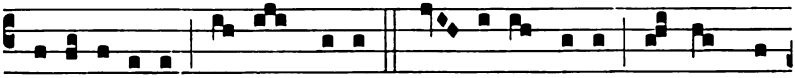

uni-gé-ni-te, Je- su Christe. Dó- mi-ne De- us, Agnus De-

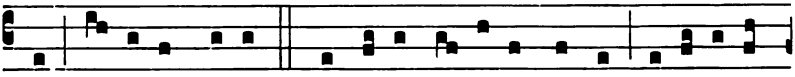

i, Fi- li- us Patris. Qui tollis peccá-ta mundi, mi-se-ré-re



no-bis. Qui tollis peccá-ta mundi, súsci-pe depre-ca-ti- ó-nem

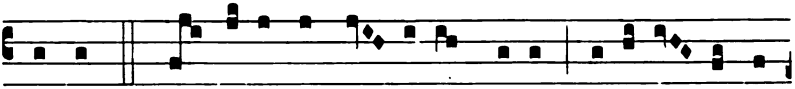

nostram. Qui se-des ad déx- te-ram Patris, mi-se-ré- re no-

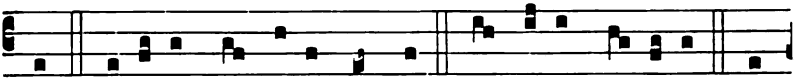

bis. Quó-ni- am tu so-lus sanctus. Tu so-lus Dómi-nus. Tu

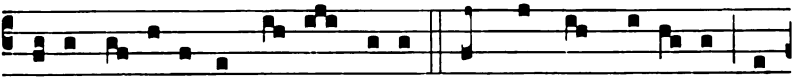

so-lus Al-tíssimus, Je-su Christe. Cum Sancto Spí- ri- tu, in

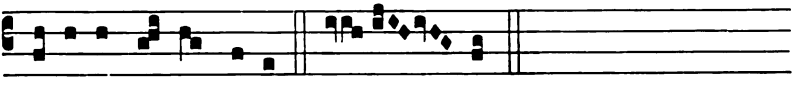

gló-ri- a De- i Patris. A- men.

4.

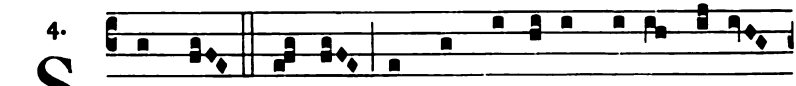

S Anctus, Sanctus, Sanctus Dómi-nus De- us Sá-ba-

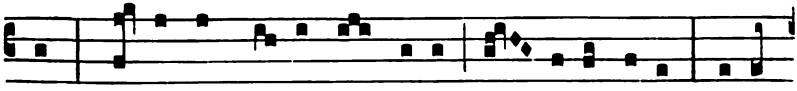

oth. Ple-ni sunt cæ-li & terra gló- ri- a tu-a. Ho-sán-

Digitized by Google

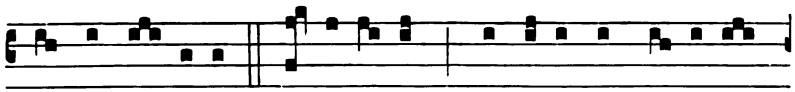

na in ex-célsis. Be-ne-dí-ctus qui ve-nit in nó-mi-ne

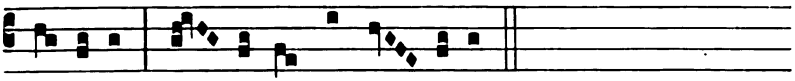

Dómi-ni. Ho- sánna in ex- célsis.

4.

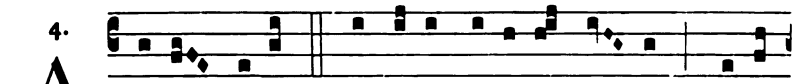

A -gnus De- i, qui tollis peccá-ta mun-di, mi-se-

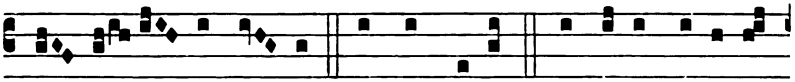

ré- re no- bis. Agnus De- i, qui tollis peccá-ta

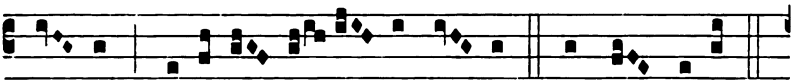

mun-di, mi-se-ré- re no- bis. Agnus De- i,

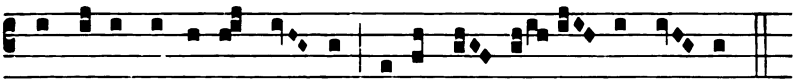

qui tollis peccá-ta mun-di, do-na no- bis pa- cem.

Du Samedi saint au Samedi de Pâques inclusivement.

8.

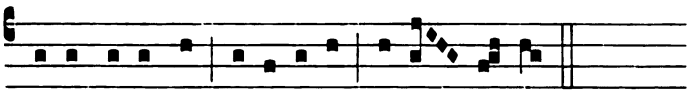

I - te missa est, alle-lú-ia, alle- lú- ia.
De- o grá-ti- as, alle-lú-ia, alle- lú- ia.

De l'Octave de Pâques au Samedi des Quatre-Temps de la Pentecôte inclusivement.

7.

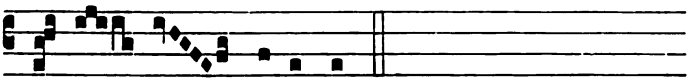

I - te missa est.
De- o grá-ti- as.

Digitized by Google

2. Aux Fêtes Solennelles. I.

(Kyrie fons bonitatis)

3.

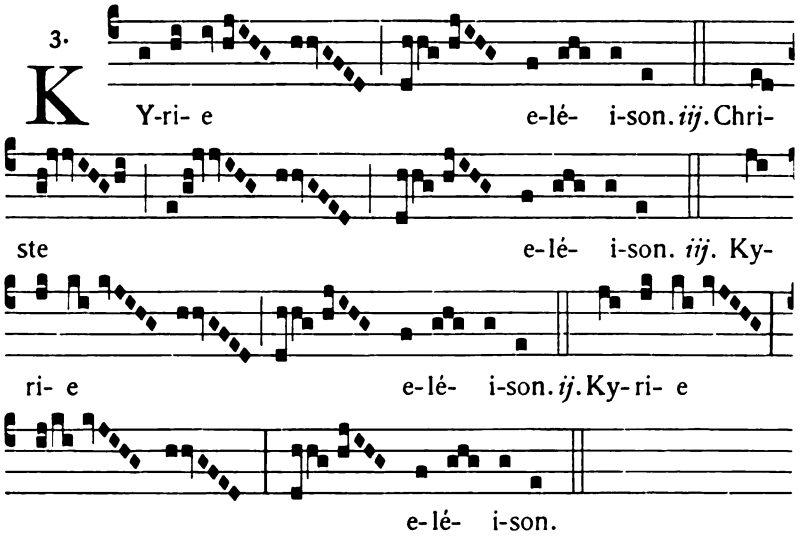

1.

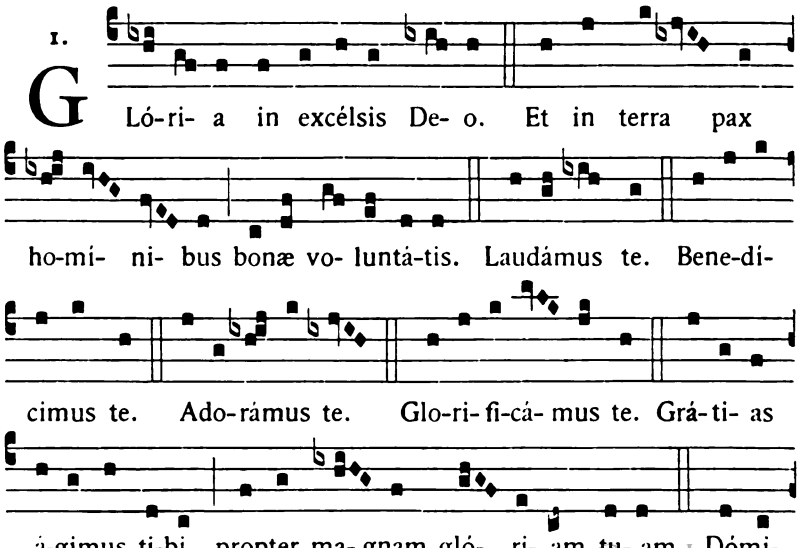

Digitized by Google

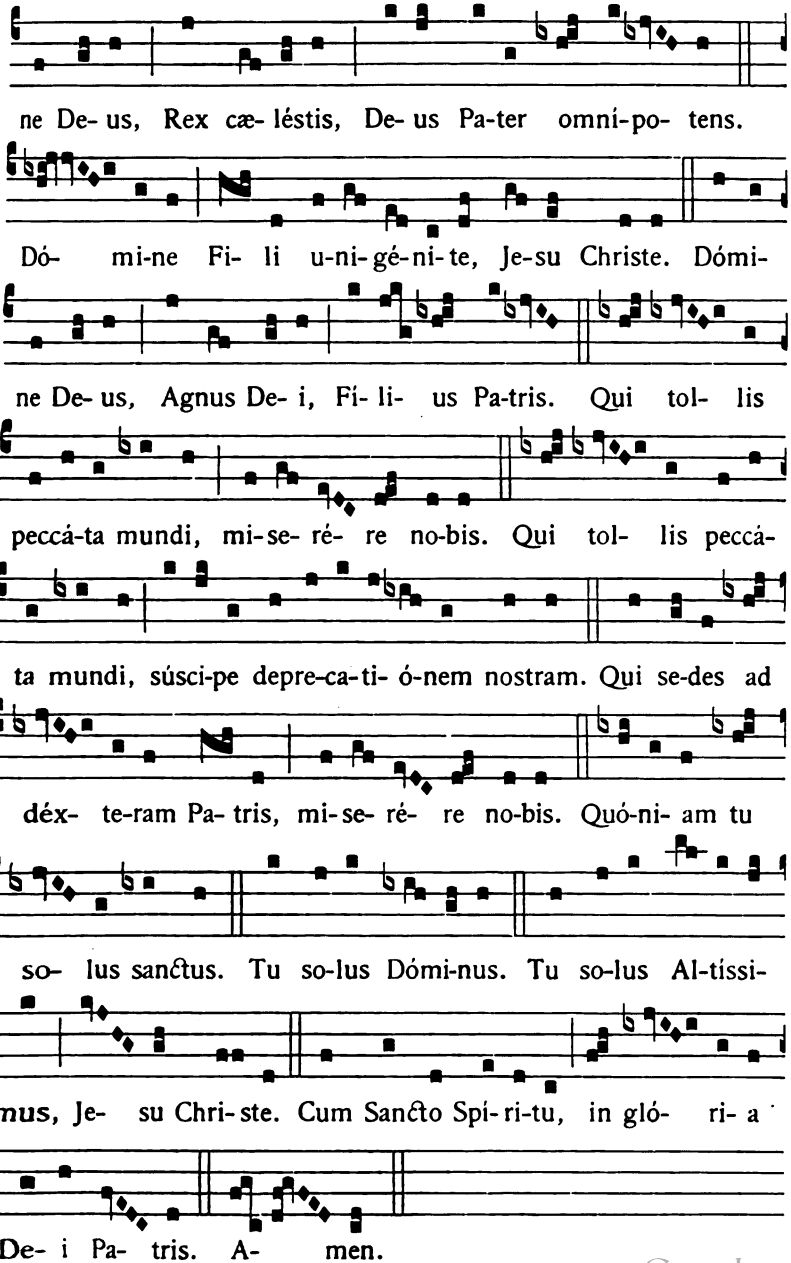

Digitized by Google

1.

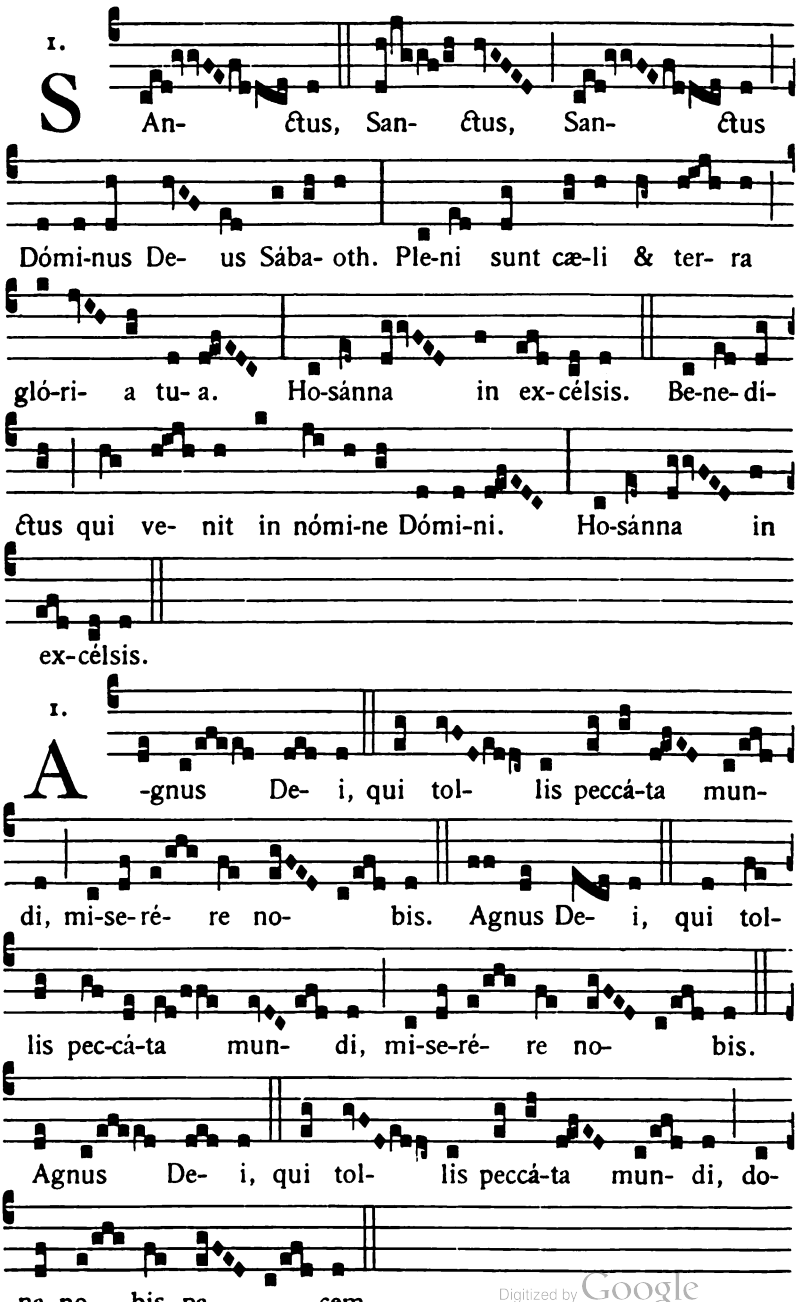

1.

Digitized by Google

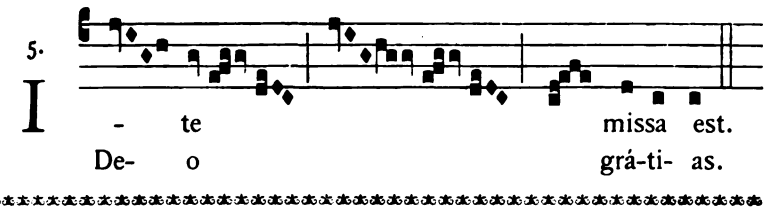

3. Aux Fêtes Solennelles. II.

(Kyrie Deus sempiterne)

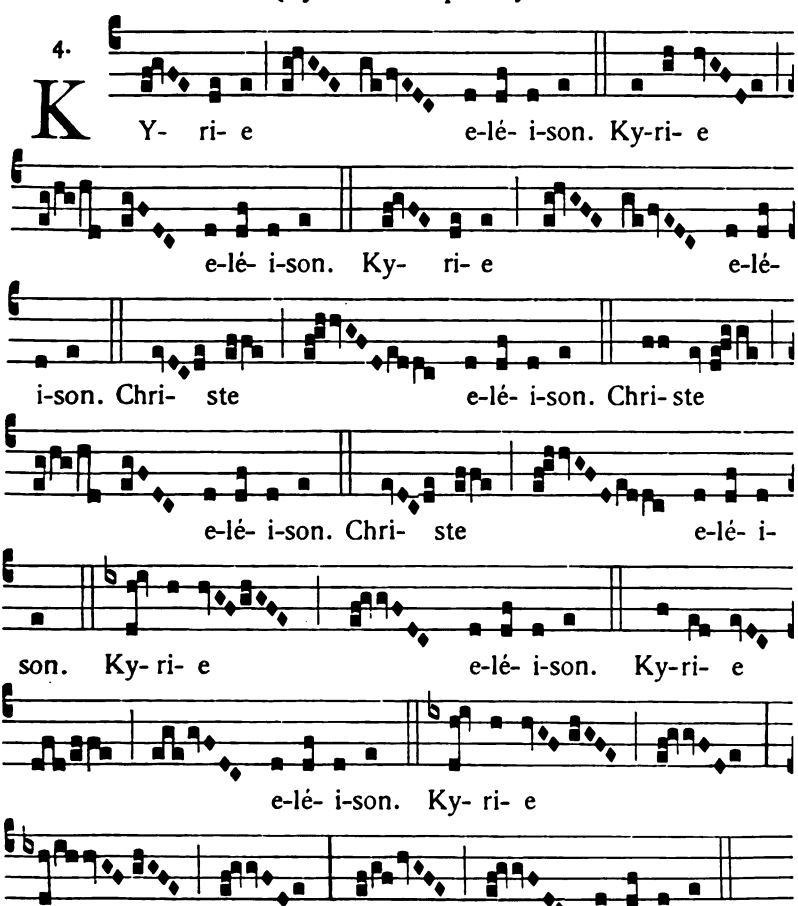

Digitized by Google

7 et 8.

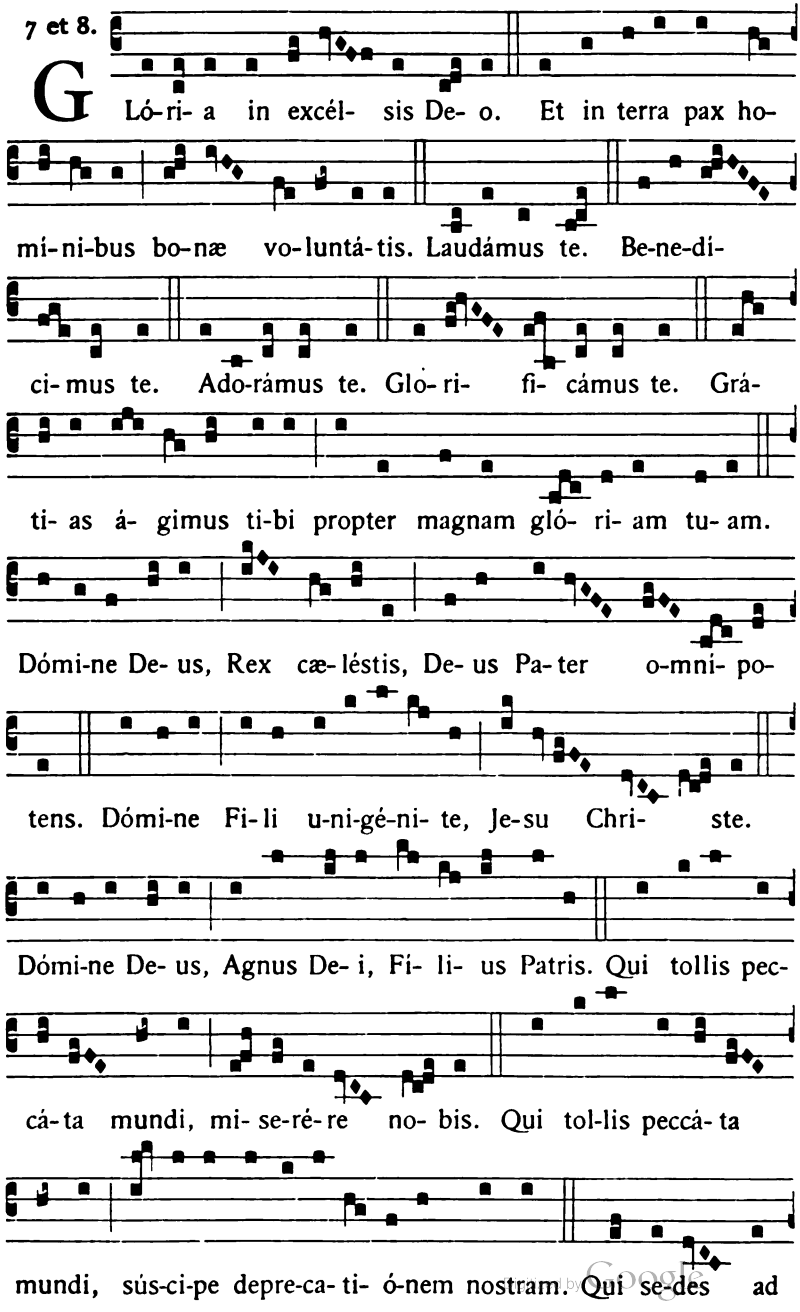

Digitized by Google

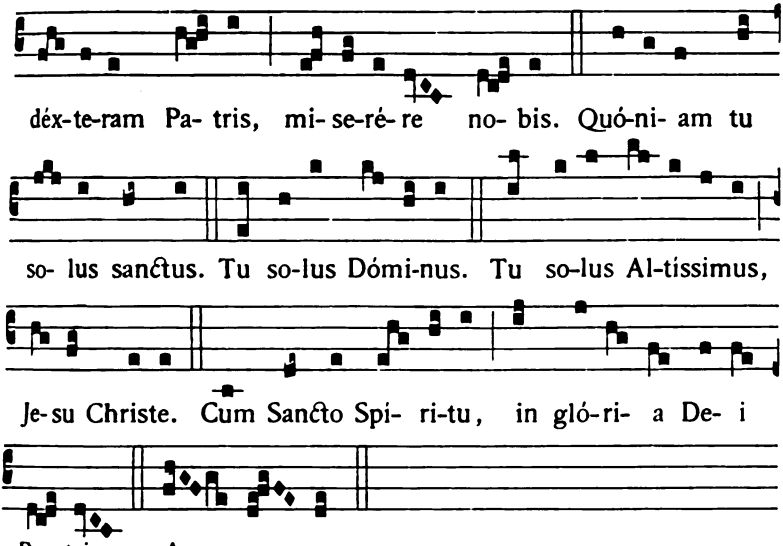

Sanctus *et* Agnus, *comme à la Messe précédente, page* 16.

4. Aux Fêtes Doubles. I.

(Cunctipotens Genitor Deus)

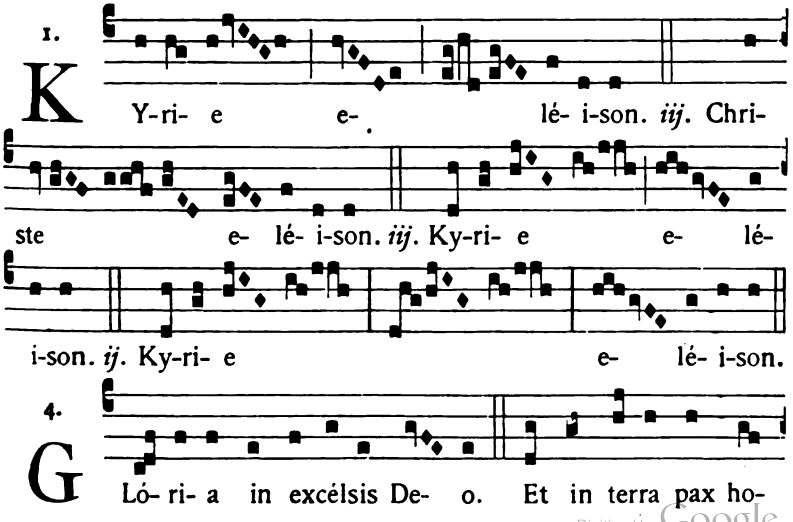

Digitized by Google

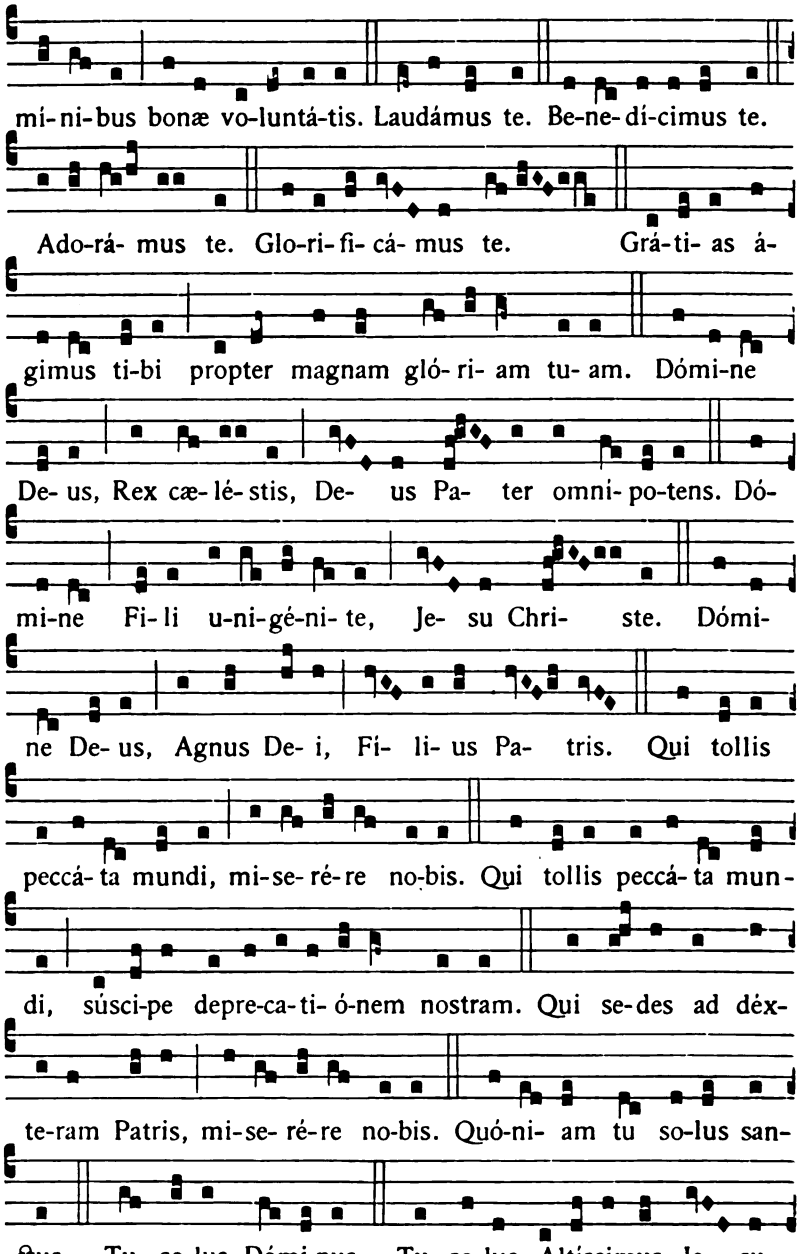

Digitized by Google

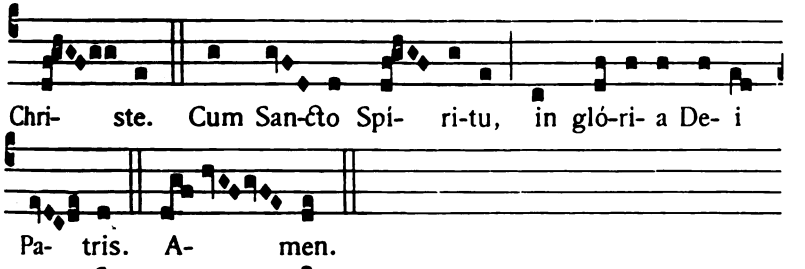

8.

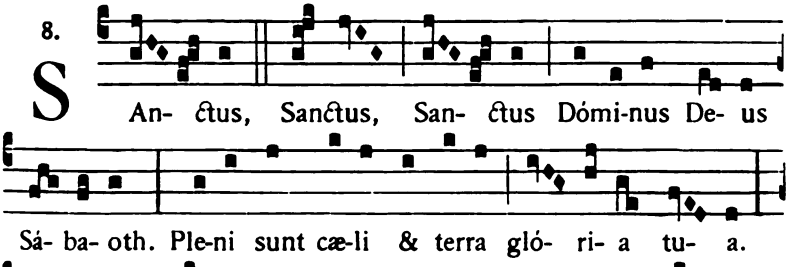

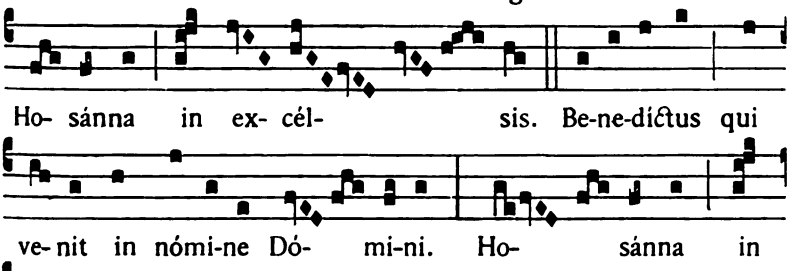

6.

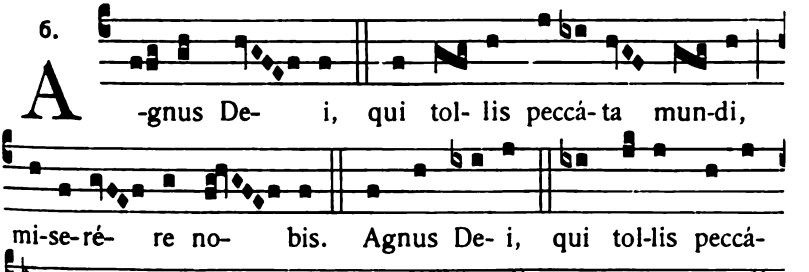

Digitized by Google

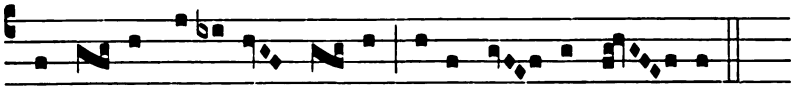

qui tol- lis peccá- ta mun-di, do-na no- bis pa- cem.

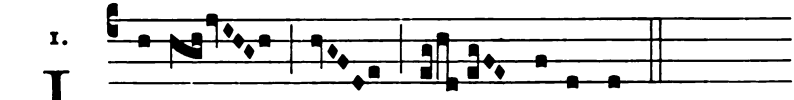

I

1.

- te missa est.

De- o grá-ti- as.

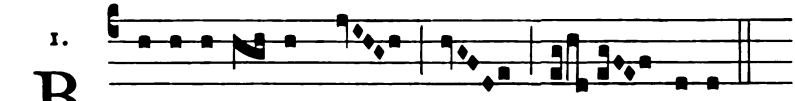

B

1.

Ene-di-cá-mus Dó- mi-no.

De- o grá- ti- as.

5. Aux Fêtes Doubles. II.

(Messe des Anges)

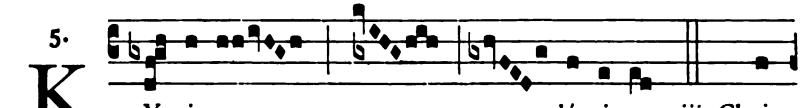

K

5.

Y-ri- e e- lé- i-son. *iij*. Chri-

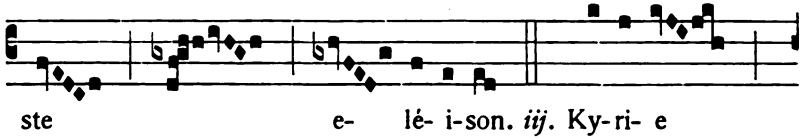

ste e- lé- i-son. *iij*. Ky-ri- e

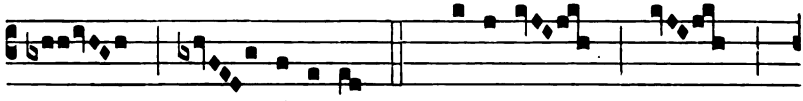

e- lé- i-son. *ij*. Ky-ri- e

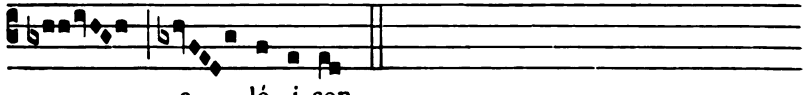

e- lé- i-son.

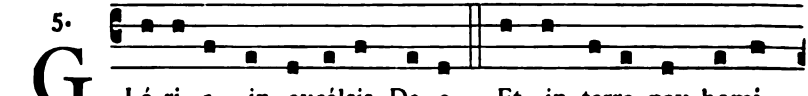

G

5.

Ló-ri- a in excélsis De- o. Et in terra pax homi-

Digitized by Google

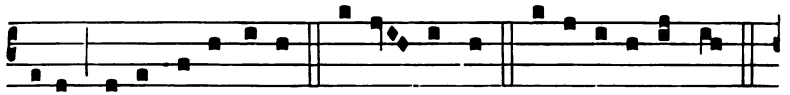

ni-bus bonæ vo-luntá-tis. Laudá- mus te. Be-ne-dí-cimus te.

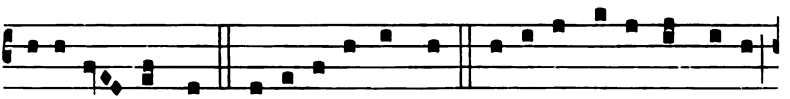

Ado-rá-mus te. Glo-ri-fi-cámus te. Grá-ti- as á-gimus ti-bi

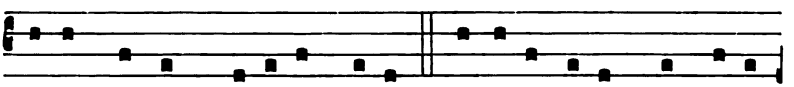

propter magnam gló-ri- am tu- am. Dómi-ne De- us, Rex cæ-lé-

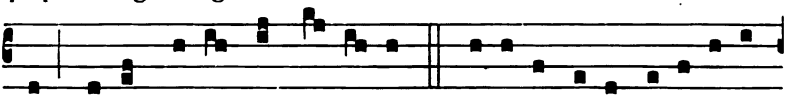

stis, De- us Pa-ter omni-po- tens. Dómi-ne Fi-li u-ni-gé-ni-

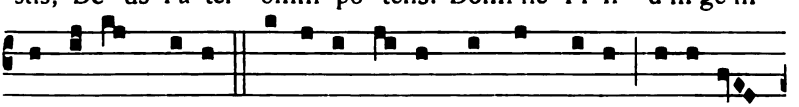

te, Je-su Christe. Dómi-ne De- us, Agnus De- i, Fi-li- us

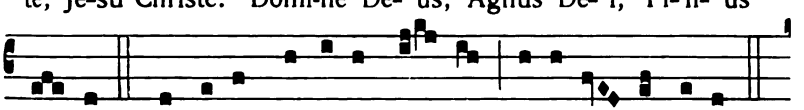

Pa- tris. Qui tol-lis peccá-ta mun-di, mi-se-ré- re no-bis.

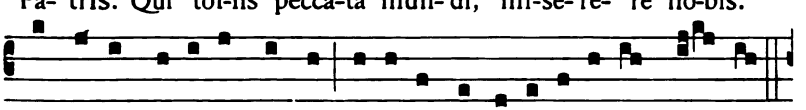

Qui tollis peccá-ta mundi, súsci-pe depre-ca-ti- ó-nem no-stram.

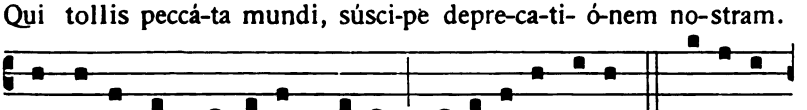

Qui se-des ad déxte-ram Patris, mi-se-ré-re no-bis. Quó-ni- am

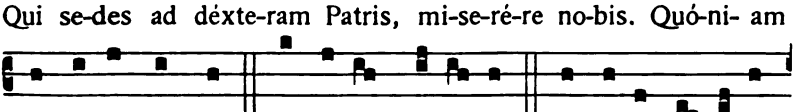

tu so-lus sanctus. Tu so-lus Dómi-nus. Tu so-lus Al-tíssi-

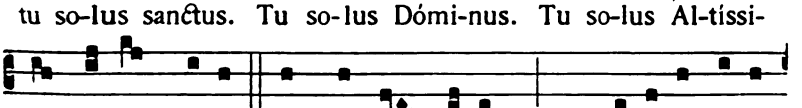

mus, Je-su Christe. Cum Sancto Spi-ri-tu, in gló-ri- a De- i

Digitized by Google

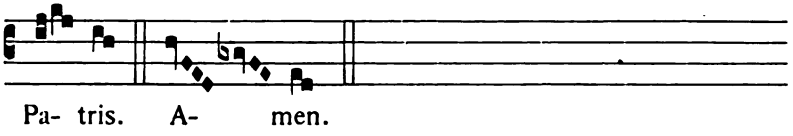

6.

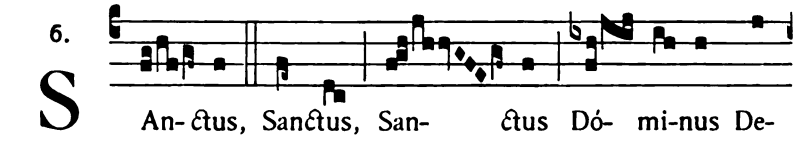

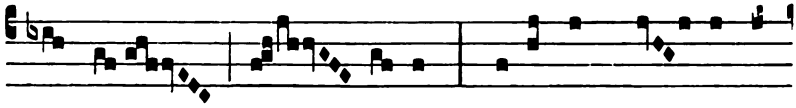

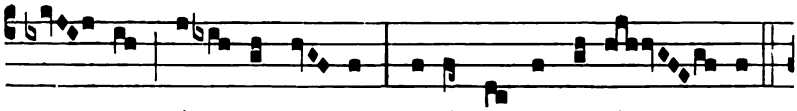

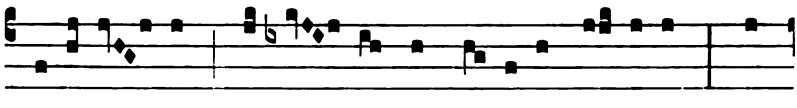

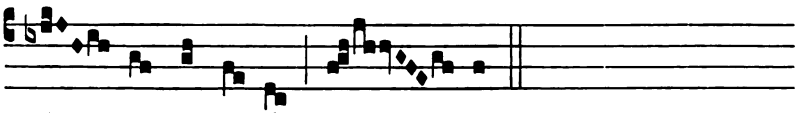

6.

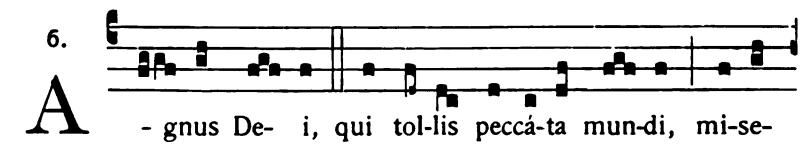

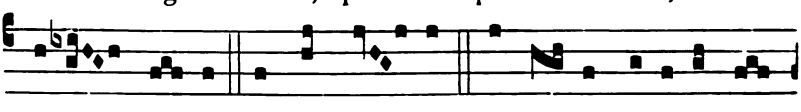

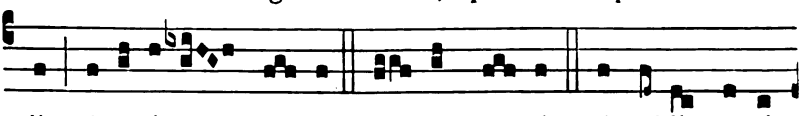

Digitized by Google

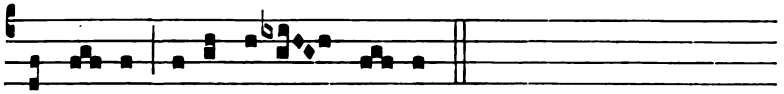

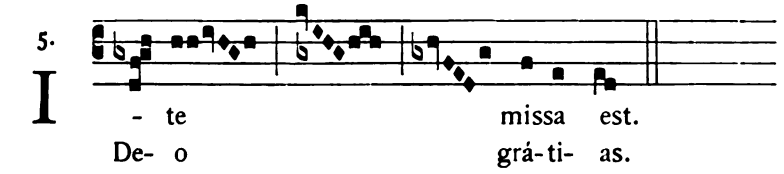

6. Aux Fêtes Doubles. III.

(Magne Deus)

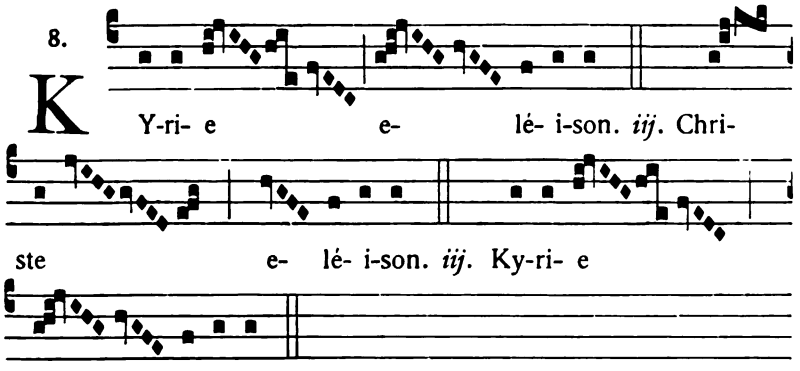

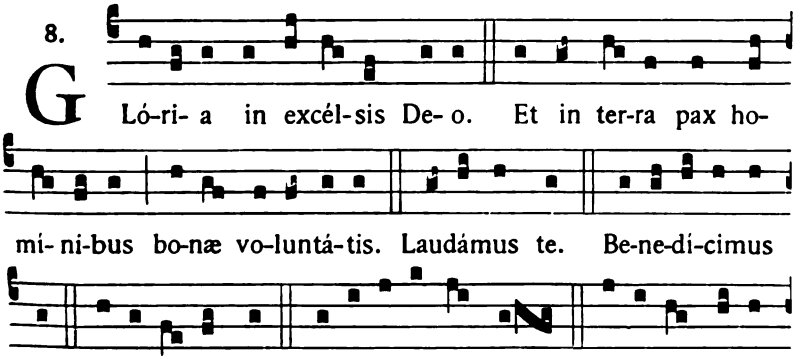

Digitized by Google

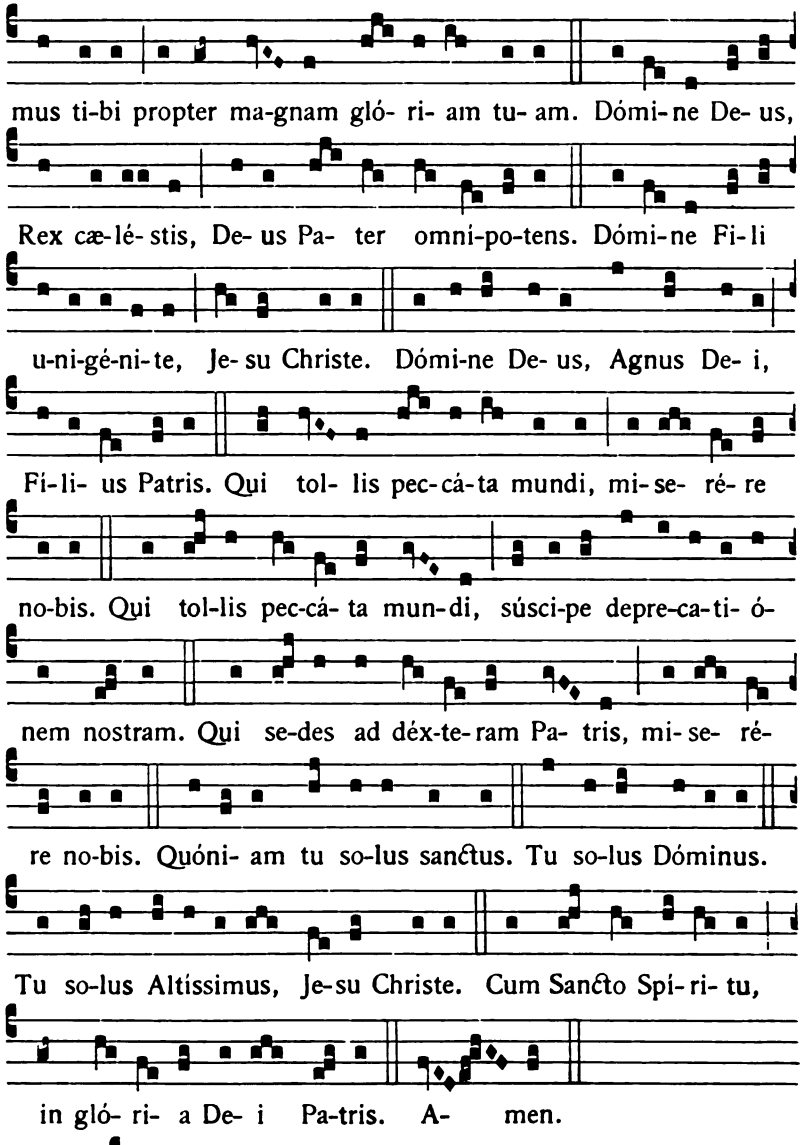

4.

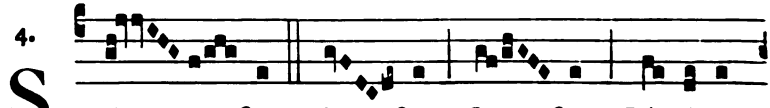

Digitized by Google

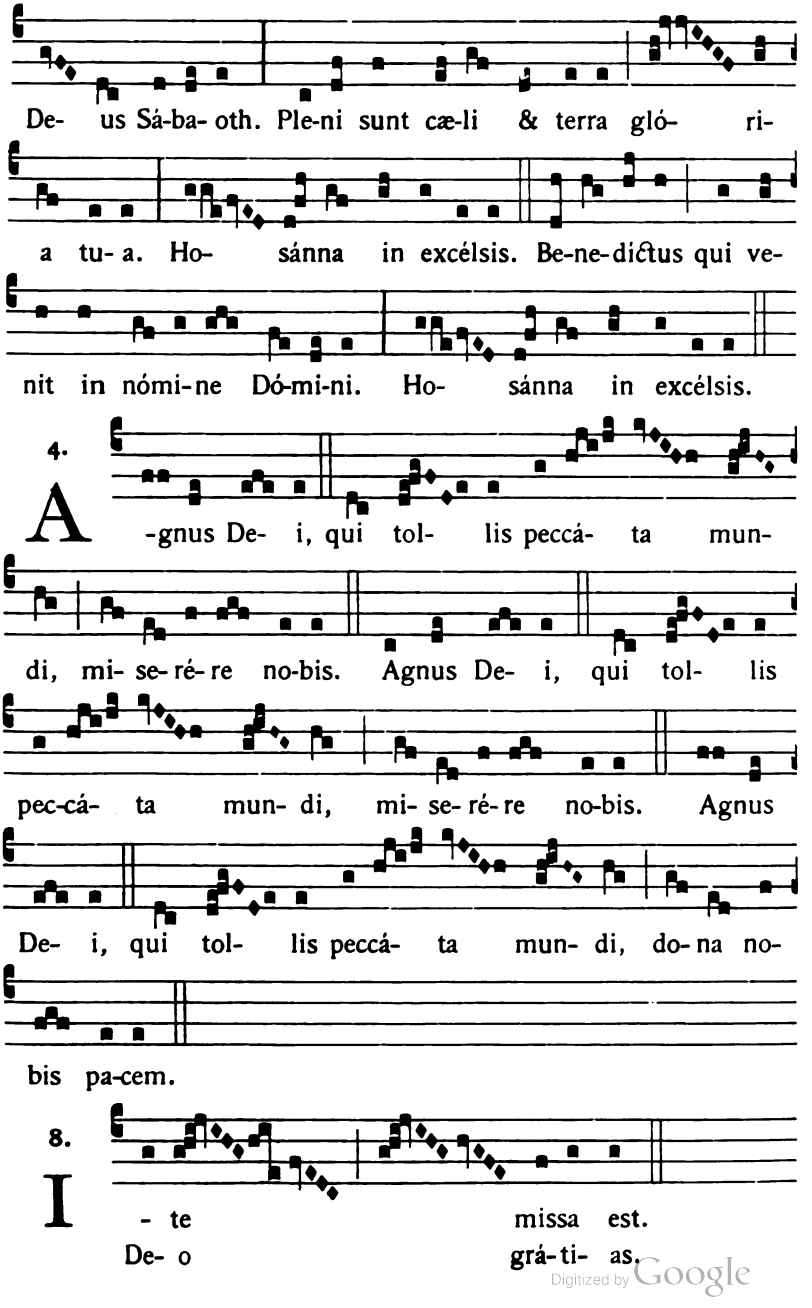

Digitized by Google

7. Aux Messes de la sainte Vierge.

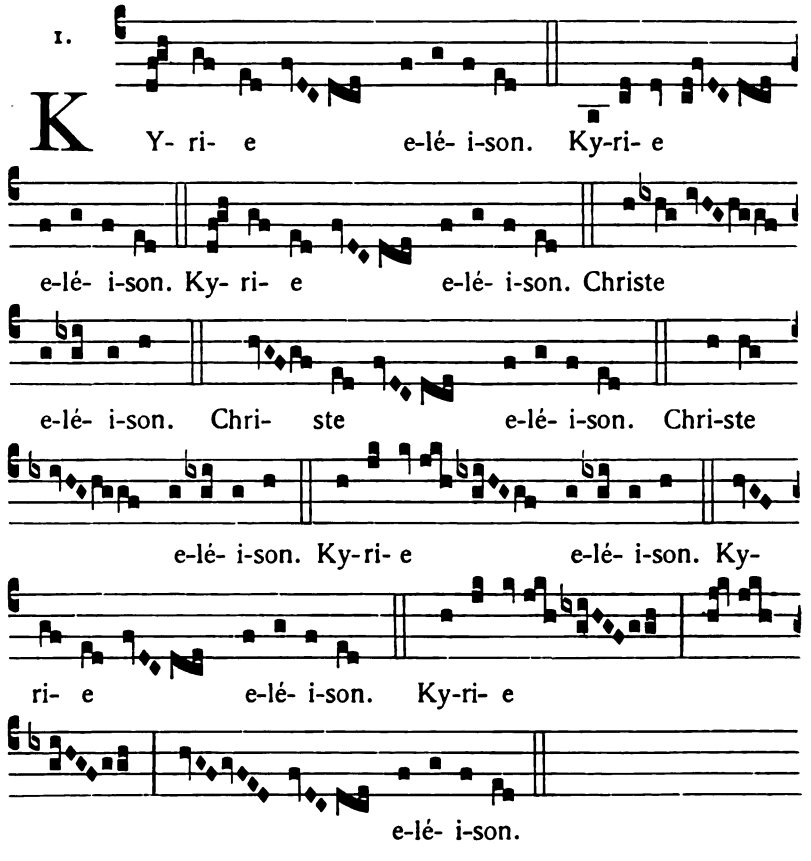

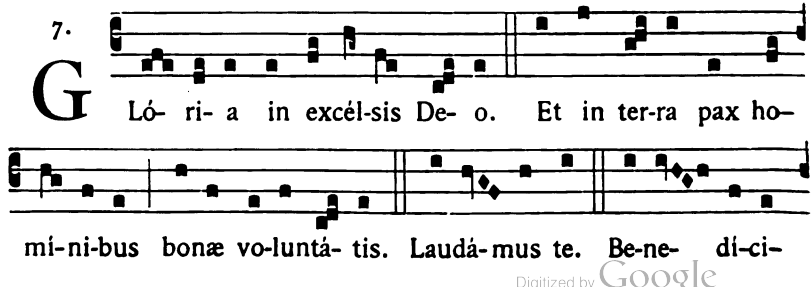

Digitized by Google

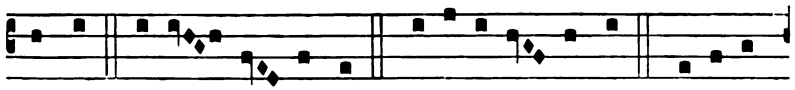

mus te. Ado- rá- mus te. Glo-ri- fi-cá- mus te. Grá-ti- as

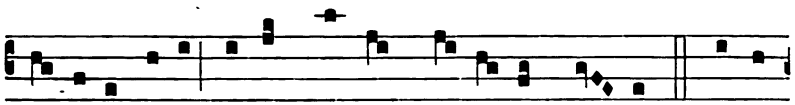

á-gimus ti-bi propter magnam gló- ri- am tu- am. Dómi-

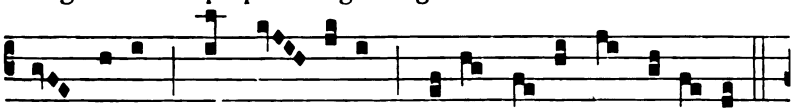

ne De- us, Rex cæ- léstis, De- us Pa- ter omni-po- tens.

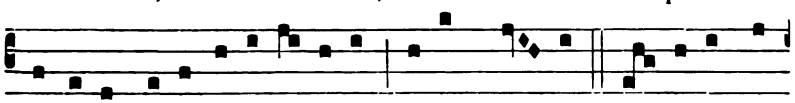

Dómi-ne Fi- li u-ni-gé-ni-te, Je-su Chri- ste. Dó-mi-ne De-

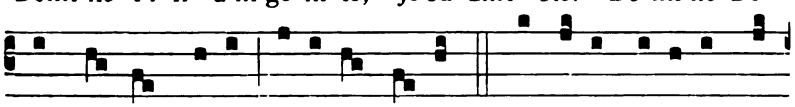

us, Agnus De- i, Fí-li- us Pa-tris. Qui tollis peccá-ta mun-

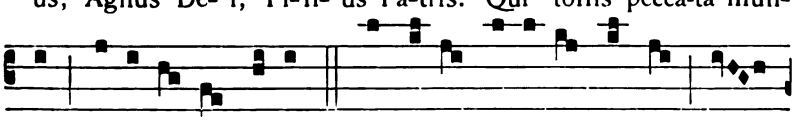

di, mi-se-ré- re no-bis. Qui tol-lis peccá-ta mundi, sús-

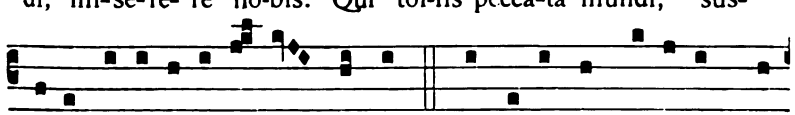

ci-pe depre-ca-ti- ó- nem nostram. Qui se-des ad déxte-ram Pa-

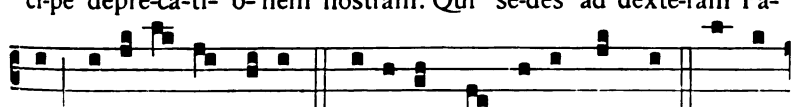

tris, mi-se-ré- re no-bis. Quó-ni- am tu so-lus sanctus. Tu so-

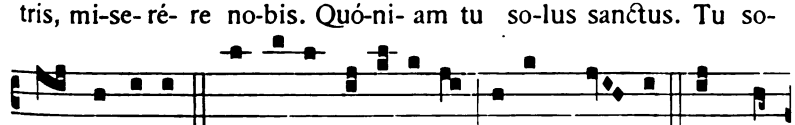

lus Dómi-nus. Tu so-lus Altíssimus, Je-su Chri- ste. Cum San-

Digitized by Google

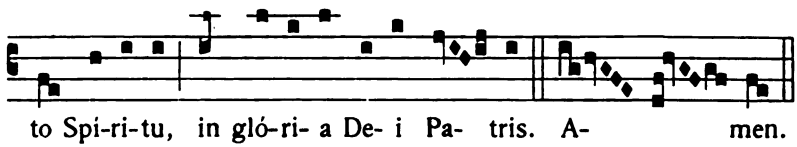

5.

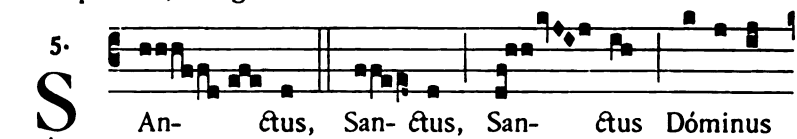

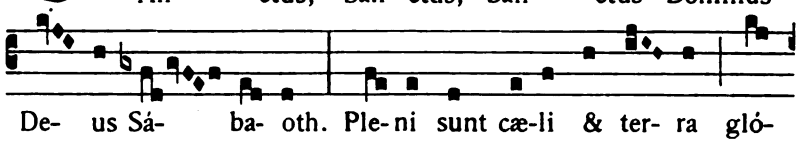

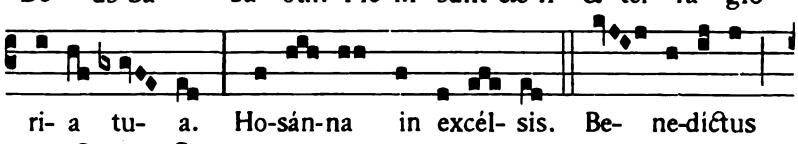

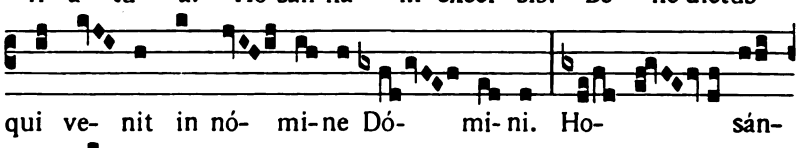

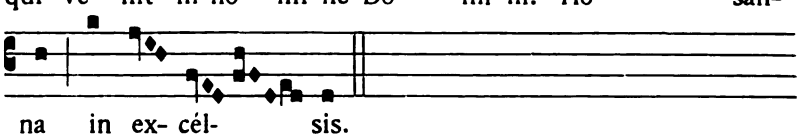

5.

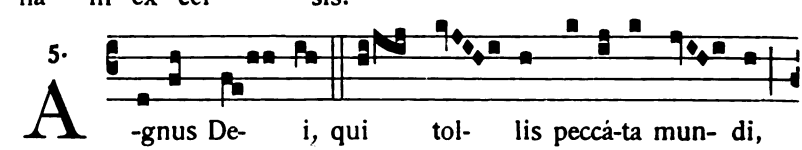

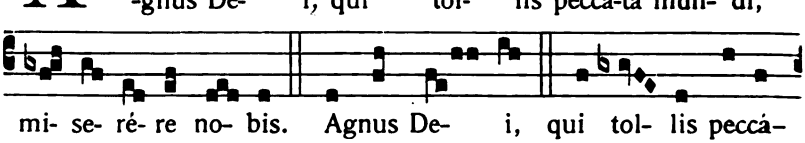

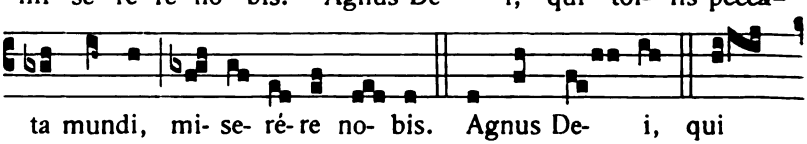

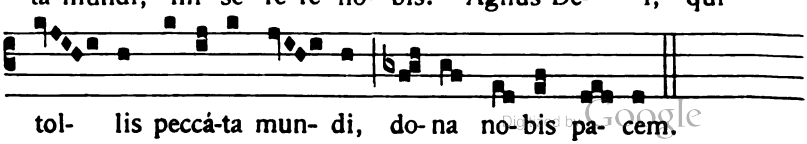

Digitized by Google

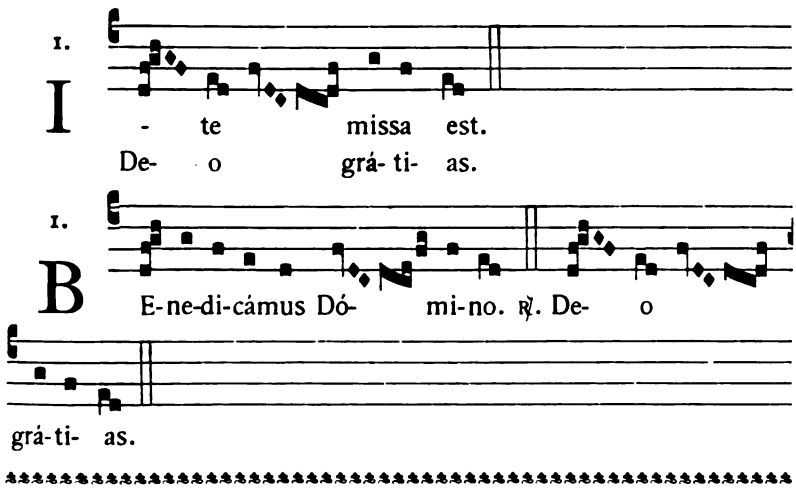

8. Aux Dimanches ordinaires.

(Orbis Factor)

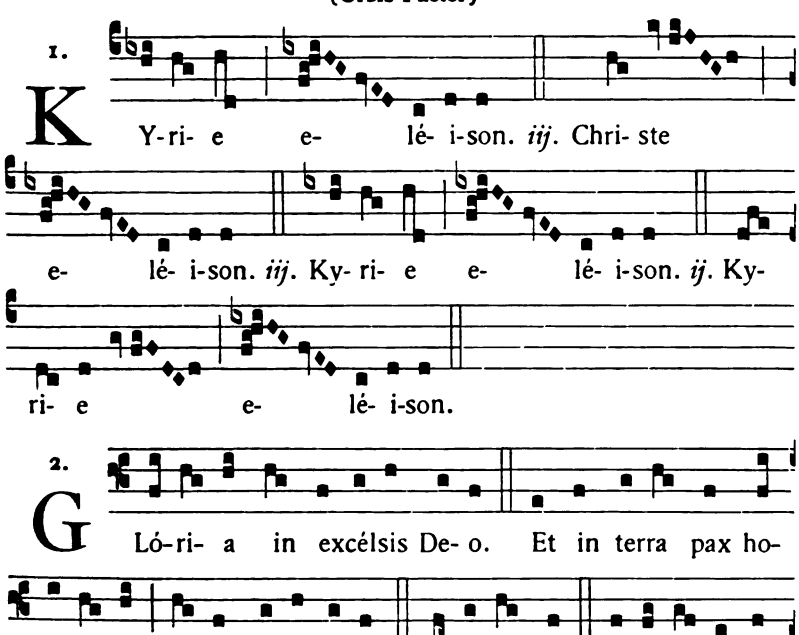

Digitized by Google

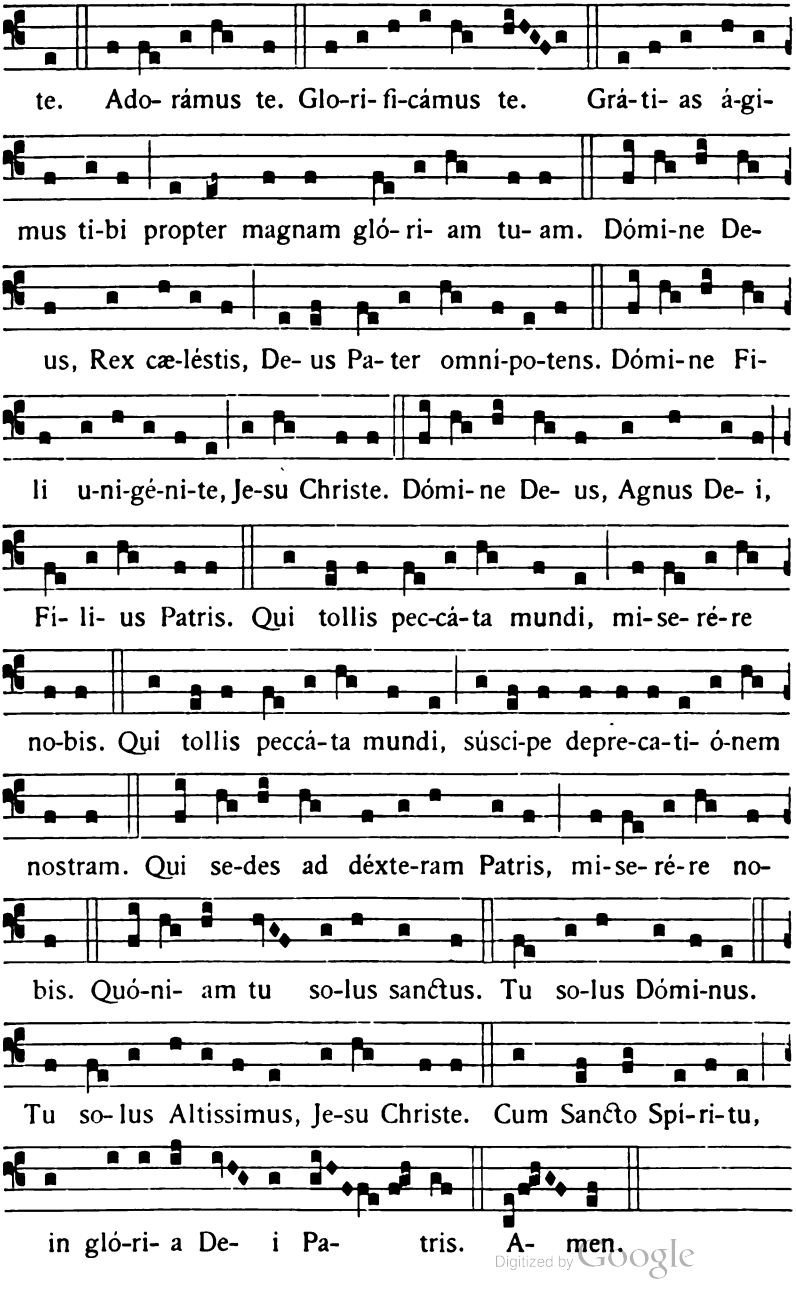

Digitized by Google

2.

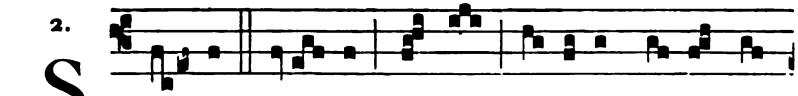

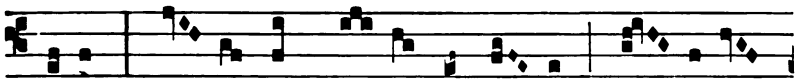

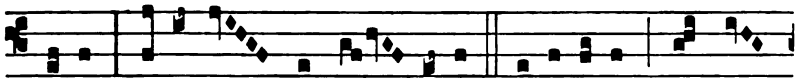

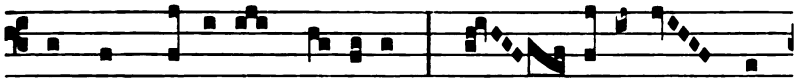

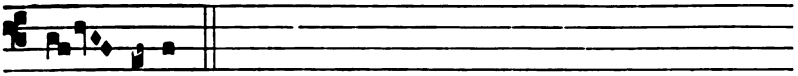

1.

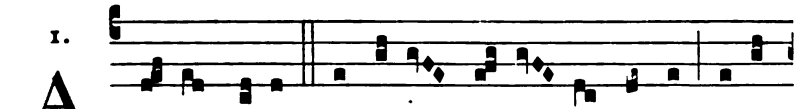

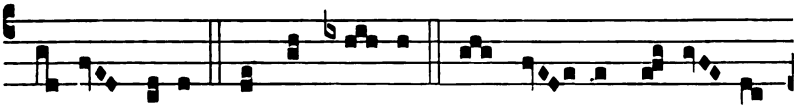

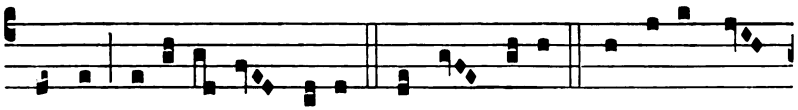

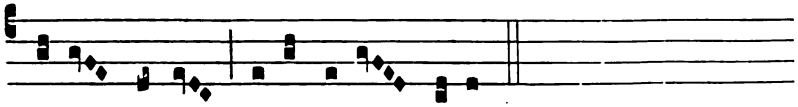

Digitized by Google

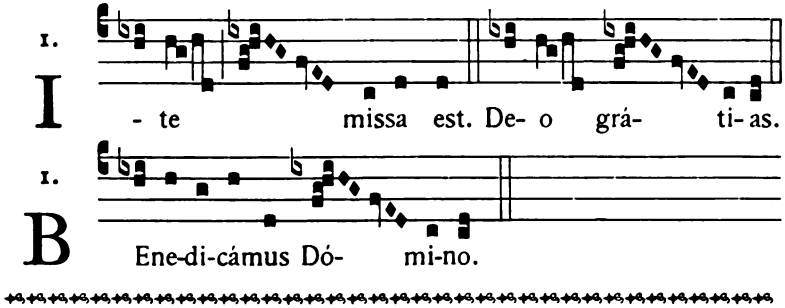

9. Aux Fêtes Semidoubles. I.

(Theoricam practicamque *vel* Kyrie Rex Genitor)

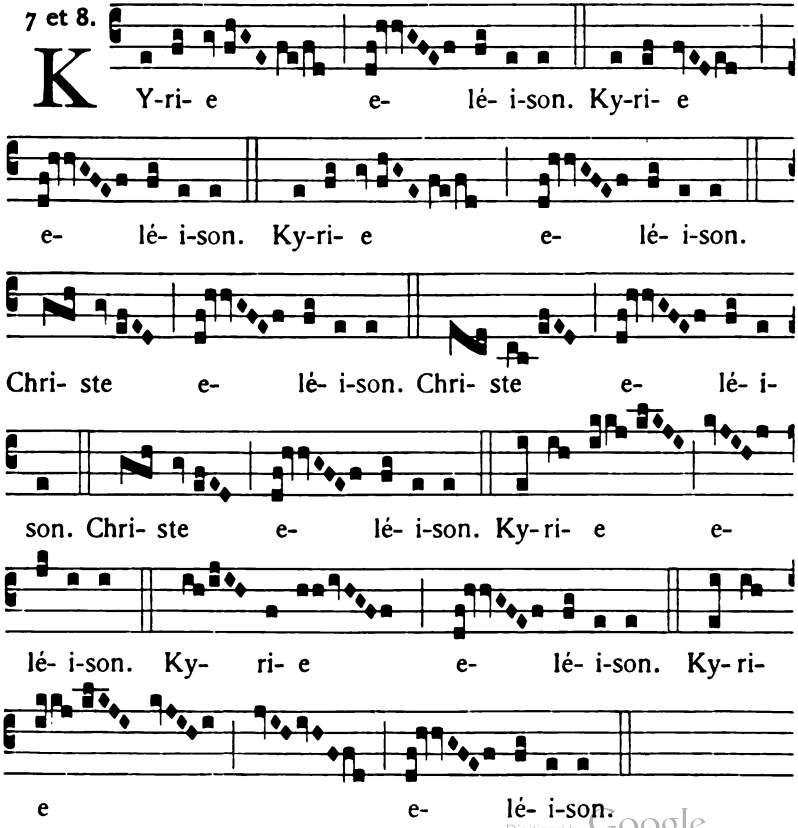

Digitized by Google

8.

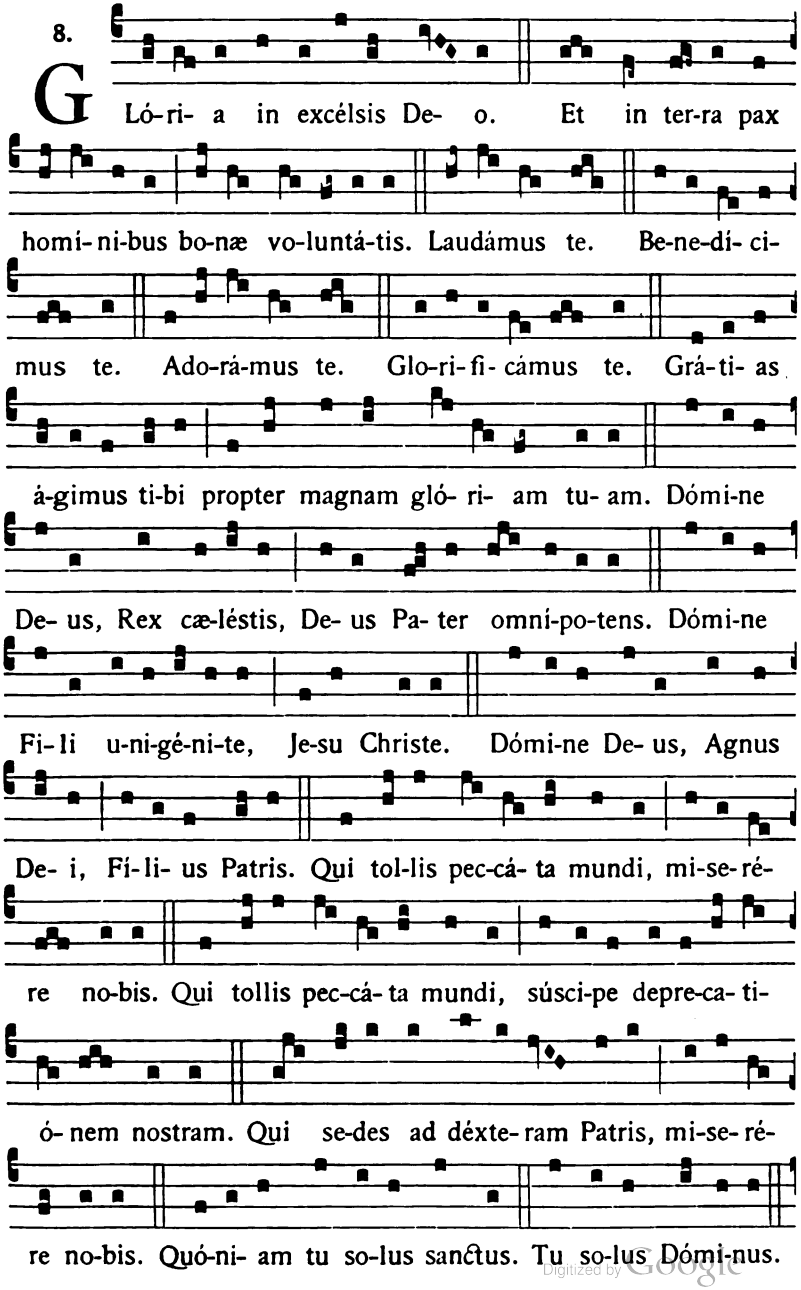

Digitized by Google

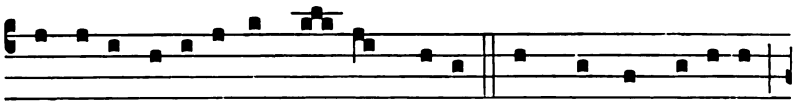

Tu so-lus Altíssimus, Je- su Christe. Cum Sancto Spí-ri-tu,

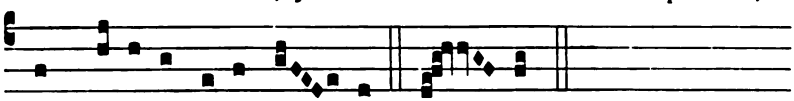

in gló-ri- a De- i Pa- tris. A- men.

8.

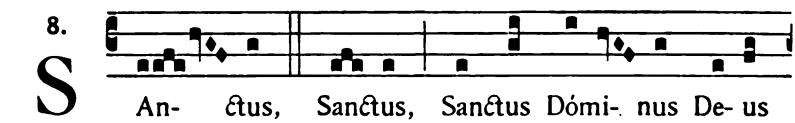

S An- ctus, Sanctus, Sanctus Dómi- nus De- us

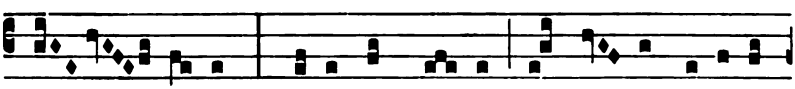

Sá- ba- oth. Ple-ni sunt cæ- li & ter- ra gló-ri- a

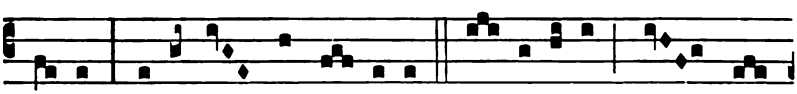

tu- a. Ho-sánna in ex-célsis. Be- ne-dictus qui ve-

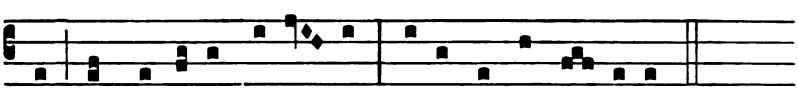

nit in nómi-ne Dómi- ni. Ho-sánna in ex-célsis.

8.

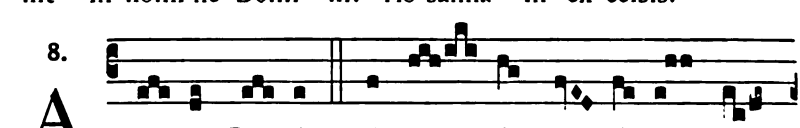

A -gnus De- i, qui tol- lis pec- cá- ta mun-

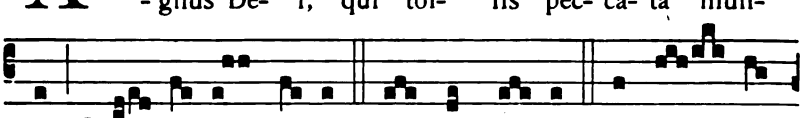

di, mi-se- ré- re no-bis. A-gnus De- i, qui tol- lis

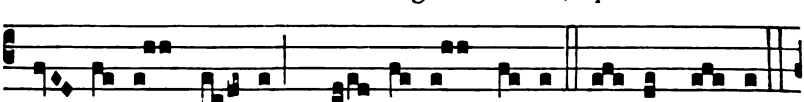

pec- cá- ta mun-di, mi-se- ré- re no-bis. Agnus De- i,

Digitized by Google

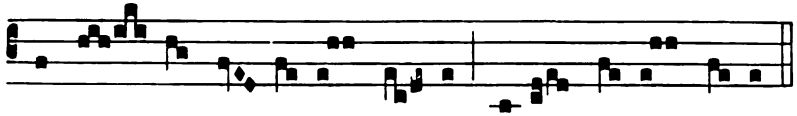

qui tol- lis pec- cá- ta mun-di, do-na no- bis pa-cem.

8.

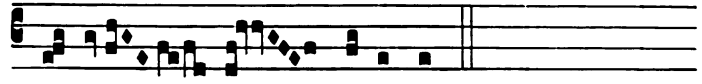

I - te missa est.
De- o grá-ti- as.

10. Aux Fêtes Semidoubles. II.

8.

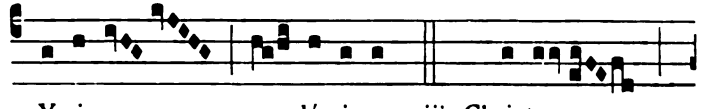

K Y-ri- e e- lé- i-son. *iij*. Christe

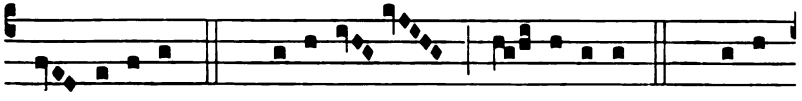

e- lé- i-son. *iij*. Ky-ri- e e- lé- i-son. *ij*. Ky-ri-

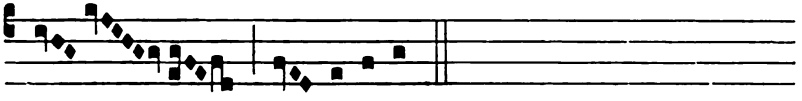

e- e- lé- i-son.

4.

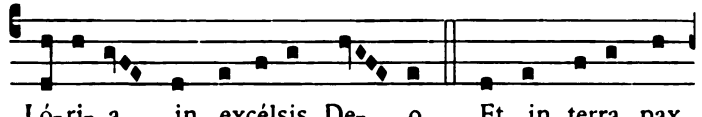

G Ló-ri- a in excélsis De- o. Et in terra pax

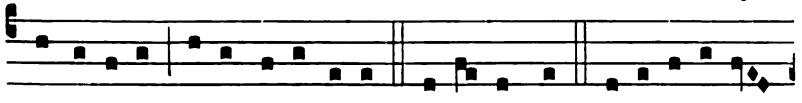

homí-ni-bus bonæ vo-luntá-tis. Laudámus te. Be-ne-dí-cimus

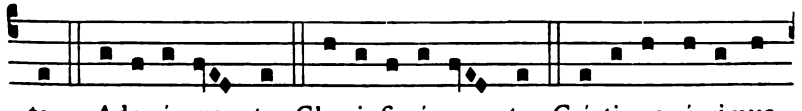

te. Ado-rámus te. Glo-ri- fi-cámus te. Grá-ti- as á-gimus

Digitized by Google

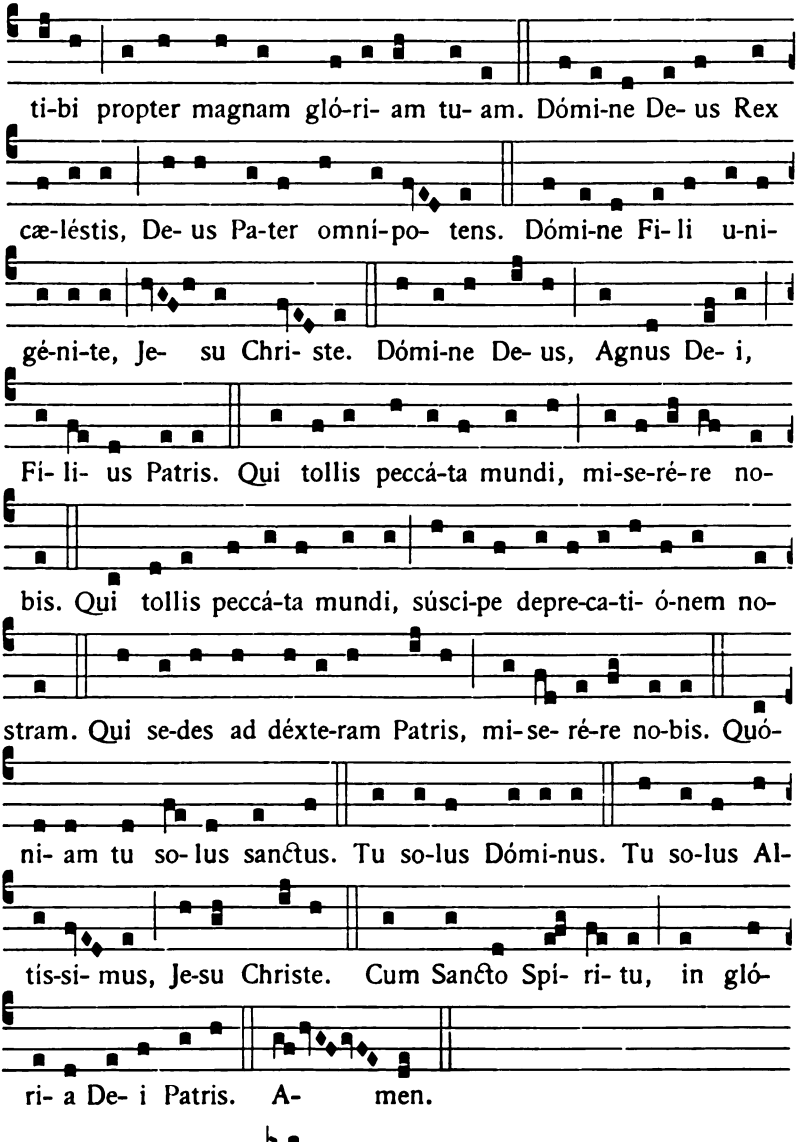

2.

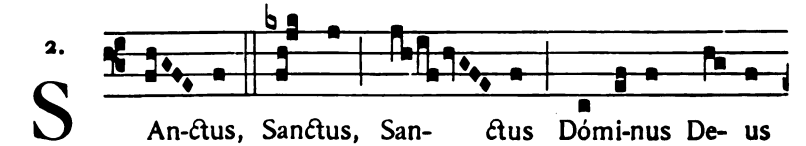

Digitized by Google

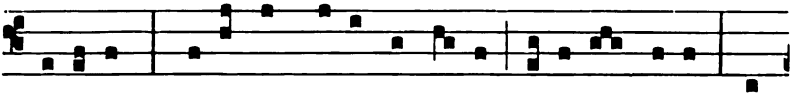

Sá-ba- oth. Ple-ni sunt cæ-li & ter-ra gló-ri- a tu- a. Ho-

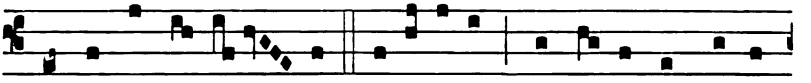

sánna in ex-cél- sis. Be-ne-dictus qui ve-nit in nómi-

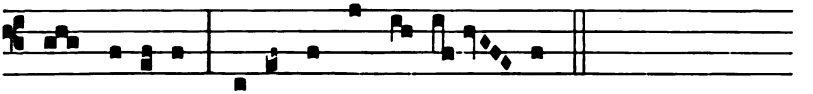

ne Dómi-ni. Ho-sánna in ex-cél- sis.

2.

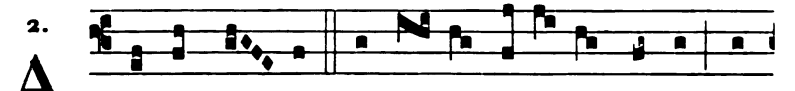

A -gnus De- i, qui tol- lis peccá- ta mundi, mi-

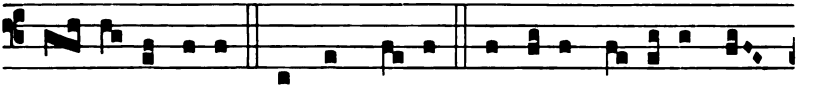

se- ré- re no-bis. Agnus De- i, qui tollis pec-cá-ta mun-

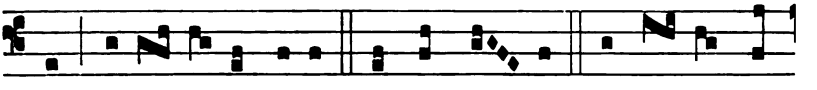

di, mi- se- ré- re no-bis. Agnus De- i, qui tol- lis pec-

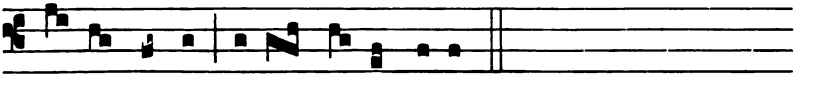

cá- ta mundi, do-na no-bis pa-cem.

8.

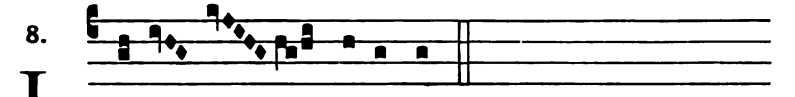

I - te missa est.

De- o grá-ti- as.

Digitized by Google

11. Pendant les Octaves

qui ne sont pas de la sainte Vierge.

8.

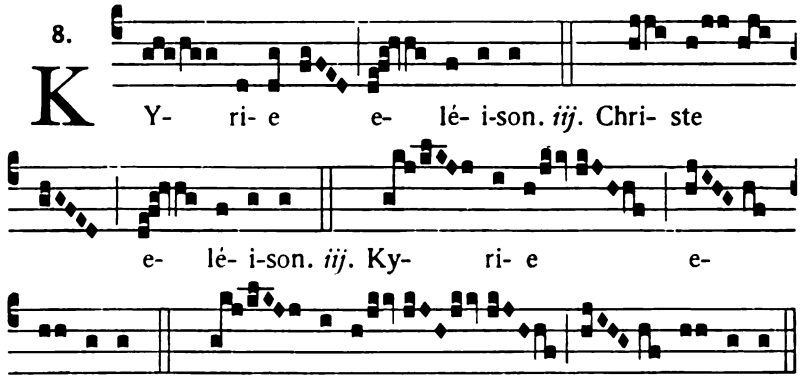

3.

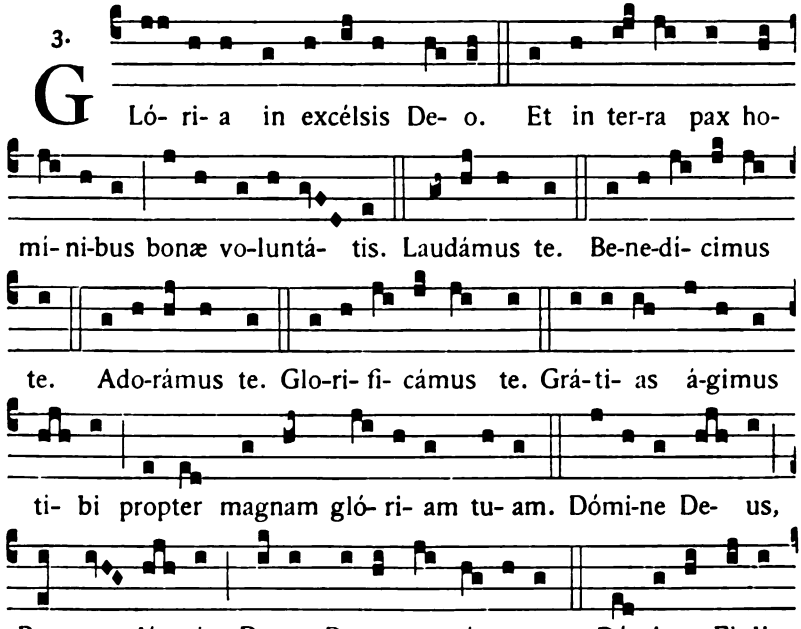

Digitized by Google

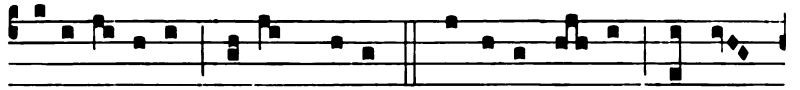

u-ni-gé-ni-te, Je-su Christe. Dómi-ne De- us, Agnus

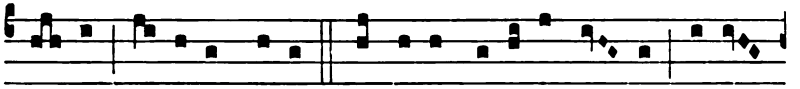

De- i, Fí- li- us Patris. Qui tollis peccá-ta mun-di, mi-se-

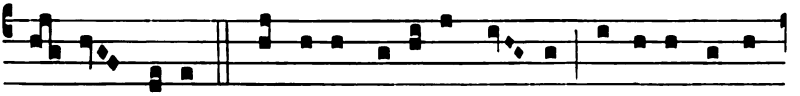

ré- re no-bis. Qui tollis peccá-ta mun-di, súsci-pe depre-

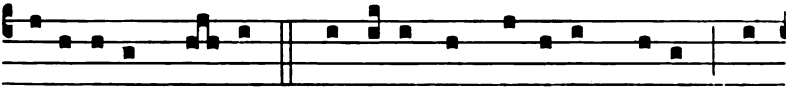

ca-ti- ónem no-stram. Qui se-des ad déxte-ram Patris, mi-

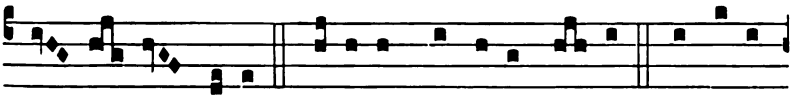

se- ré- re no-bis. Quóni- am tu so-lus sanctus. Tu so-lus

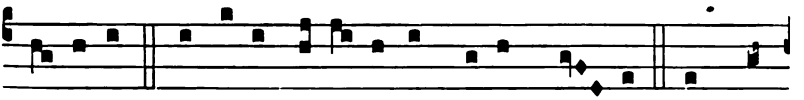

Dó-mi-nus. Tu so-lus Altís-simus, Je-su Chri- ste. Cum San-

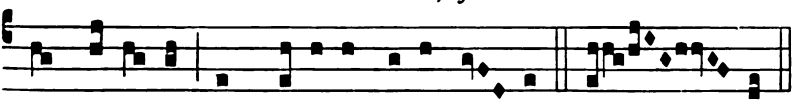

cto Spi-ri- tu, in gló-ri- a De- i Pa- tris. A- men.

6.

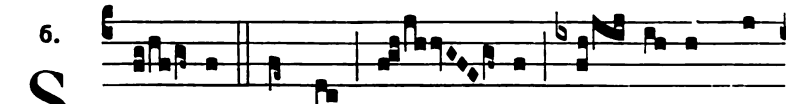

S An-ctus, Sanctus, San- ctus Dó- mi-nus De-

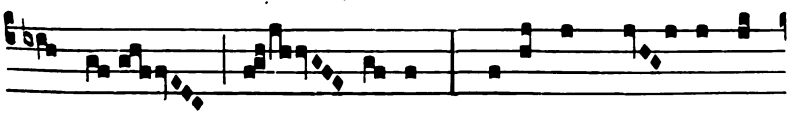

us Sá- ba- oth. Ple-ni sunt cæ- li &

Digitized by Google

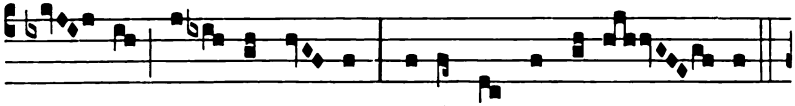

ter- ra gló-ri- a tu- a. Ho-sánna in excél- sis.

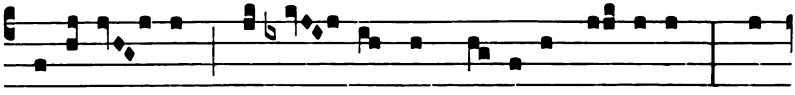

Be-ne-dí- ctus qui ve- nit in nó-mi-ne Dó-mi-ni. Ho-

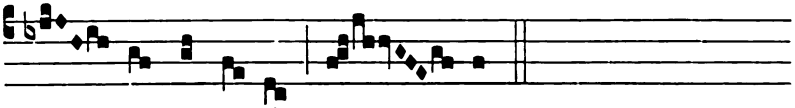

sán- na in ex-cél- sis.

8.

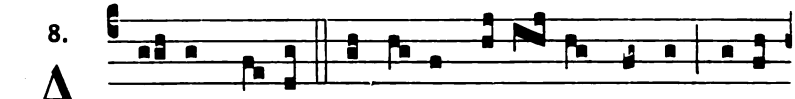

A -gnus De- i, qui tol-lis peccá- ta mundi, mi-se-

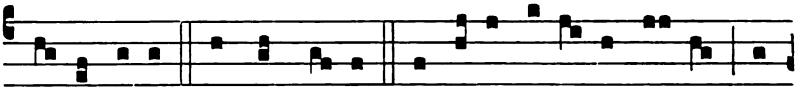

ré-re no-bis. Agnus De- i, qui tollis peccá-ta mundi, mi-

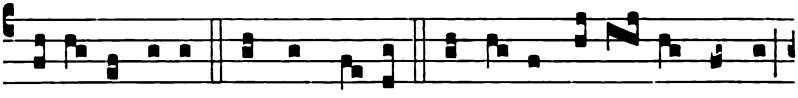

se-ré-re no-bis. Agnus De- i, qui tol-lis peccá- ta mundi,

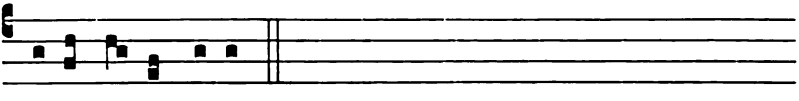

do-na no-bis pa-cem.

8.

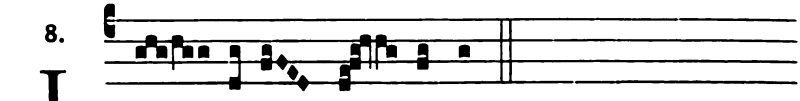

I - te mis- sa est.
De- o grá- ti- as.

Digitized by Google

12. Aux Fêtes Simples.

4.

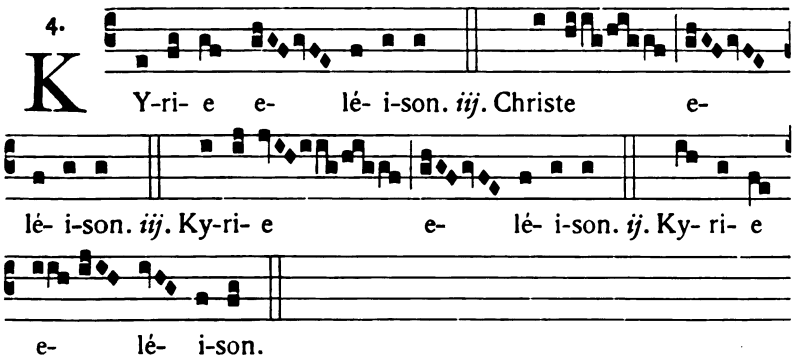

4.

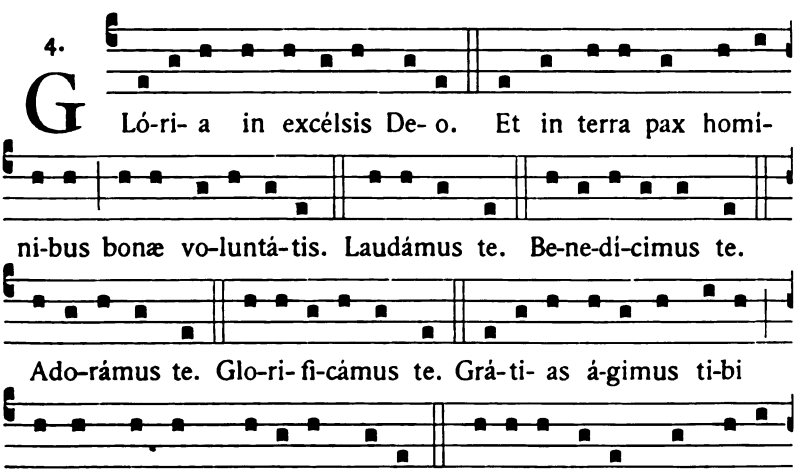

Digitized by Google

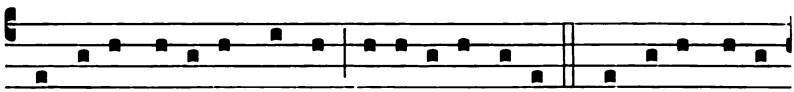

Qui tollis peccá-ta mundi, mi-se-ré-re no-bis. Qui tollis peccá-

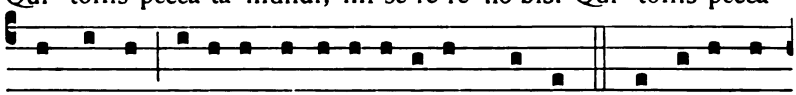

ta mundi, súsci-pe depre-ca-ti- ó-nem nostram. Qui se-des ad

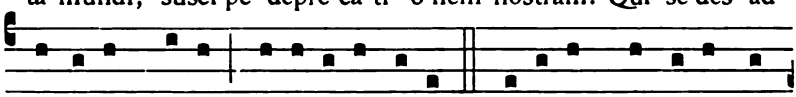

déxte-ram Patris, mi-se-ré-re no-bis. Quóni- am tu so-lus san-

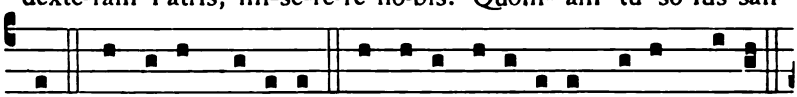

ctus. Tu so-lus Dóminus. Tu so-lus Altíssimus, Je-su Christe.

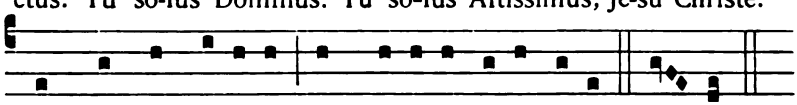

Cum Sancto Spí-ri-tu, in gló-ri- a De- i Patris. A-men.

2.

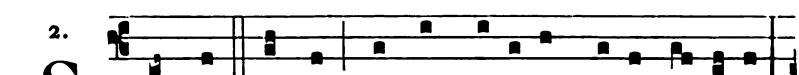

S Anctus, Sanctus, Sanctus Dóminus De- us Sá-ba- oth.

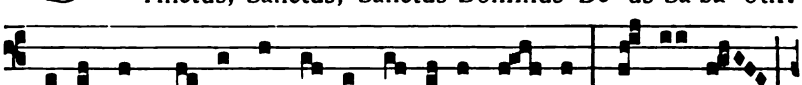

Ple-ni sunt cæ- li & ter-ra gló- ri- a tu- a. Ho- sán-na

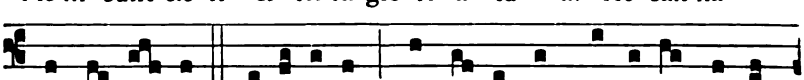

in ex-cél- sis. Be-ne-dictus qui ve-nit in nómi-ne Dómi-

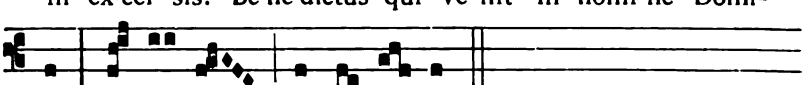

ni. Ho- sánna in excél- sis.

1.

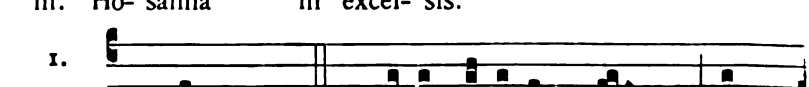

A -gnus De- i, qui tollis peccá-ta mun- di, mi-se-

Digitized by Google

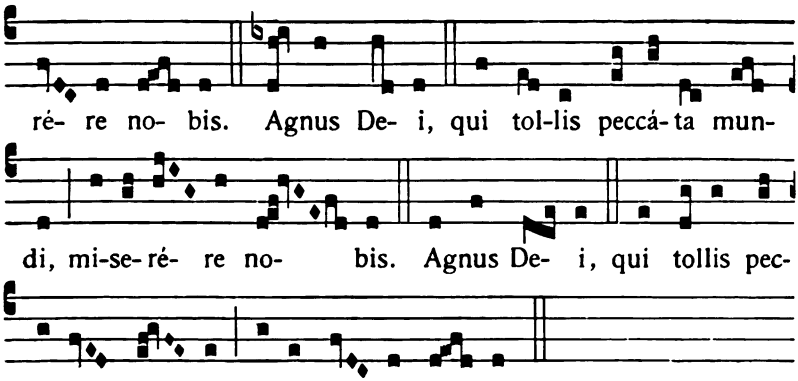

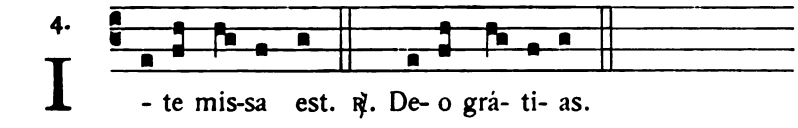

13. Aux Féries de l'année.

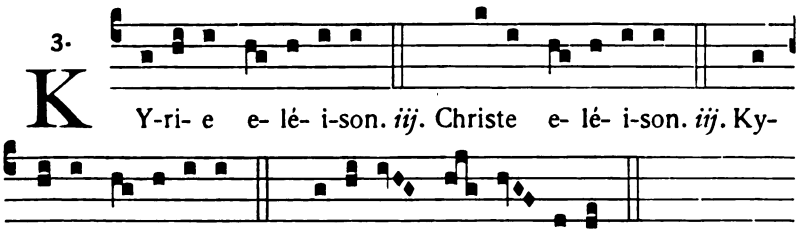

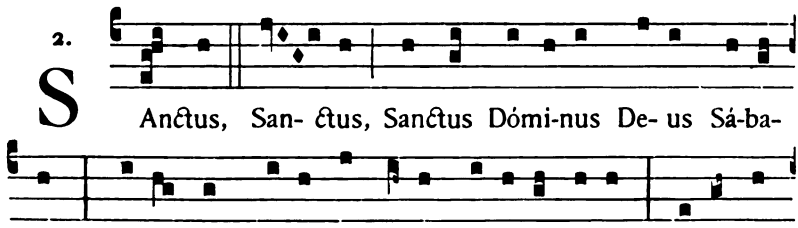

Digitized by Google

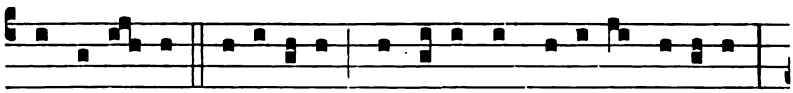

in excél- sis. Be-ne-dictus qui ve-nit in nómi-ne Dómi-ni.

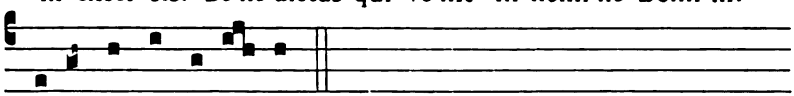

Ho-sánna in excél- sis.

1.

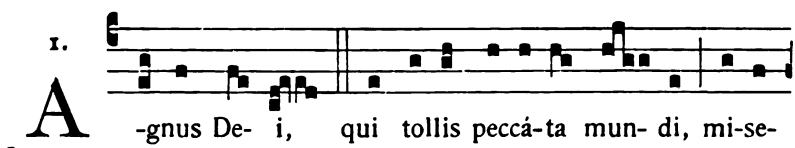

A -gnus De- i, qui tollis peccá-ta mun- di, mi-se-

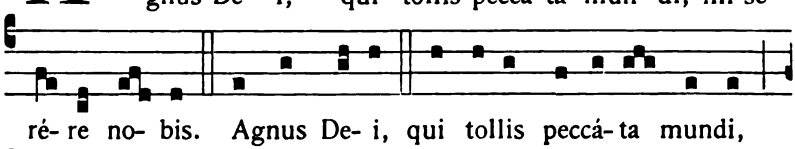

ré- re no- bis. Agnus De- i, qui tollis peccá- ta mundi,

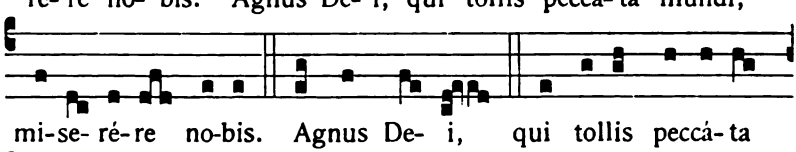

mi-se- ré-re no-bis. Agnus De- i, qui tollis peccá- ta

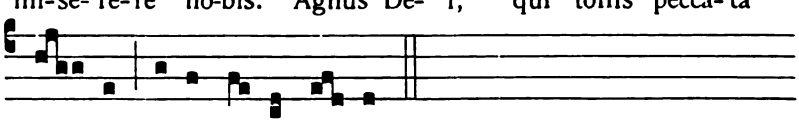

mun- di, do-na no- bis pa- cem.

4.

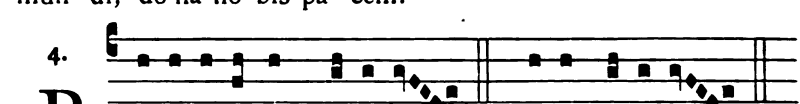

B Ene-di-cámus Dómi-no. ℟. De- o grá-ti- as.

14. Aux Dimanches de l'Avent et du Carême.

1.

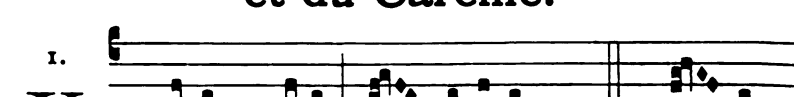

K Y-ri- e e- lé- i-son. *iij.* Chri- ste

Digitized by Google

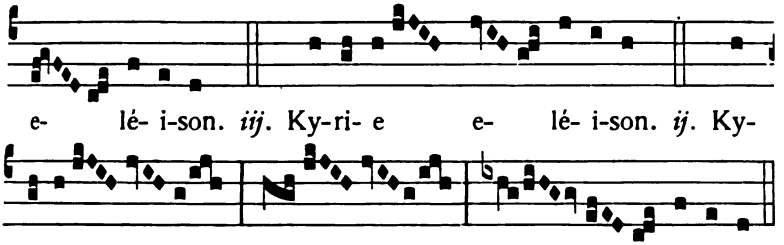

5.

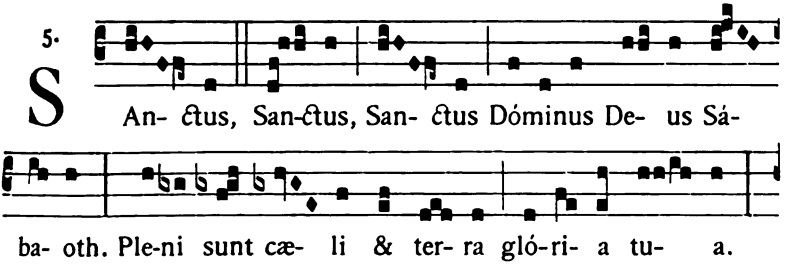

5.

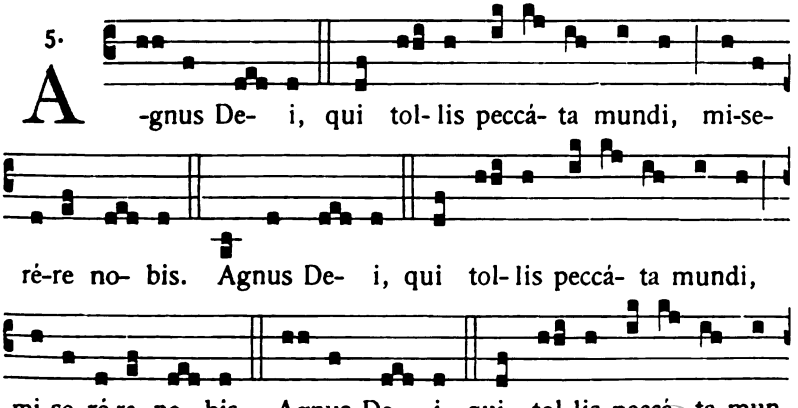

Digitized by Google

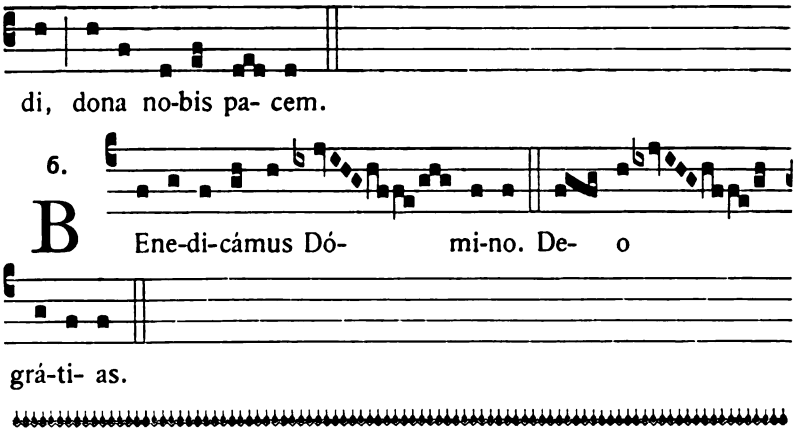

15. Aux Féries de l'Avent et du Carême.

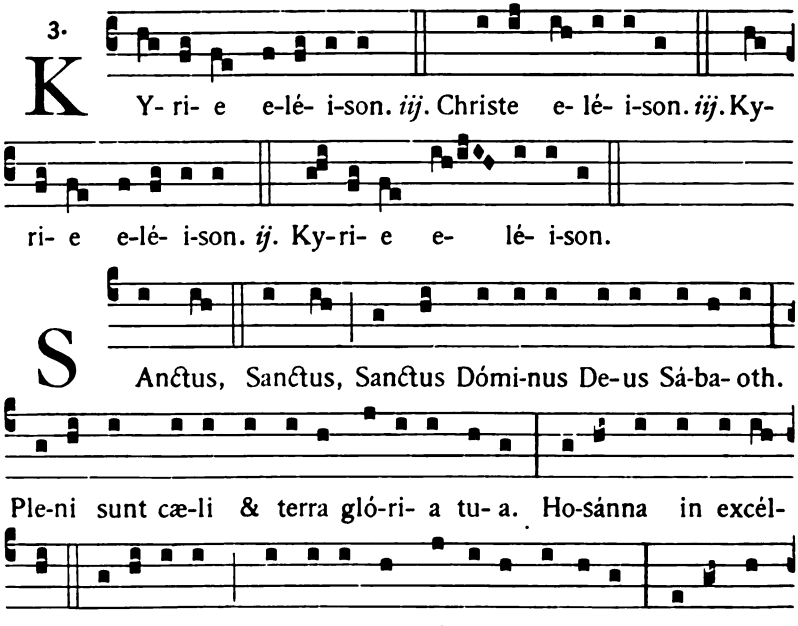

Digitized by Google

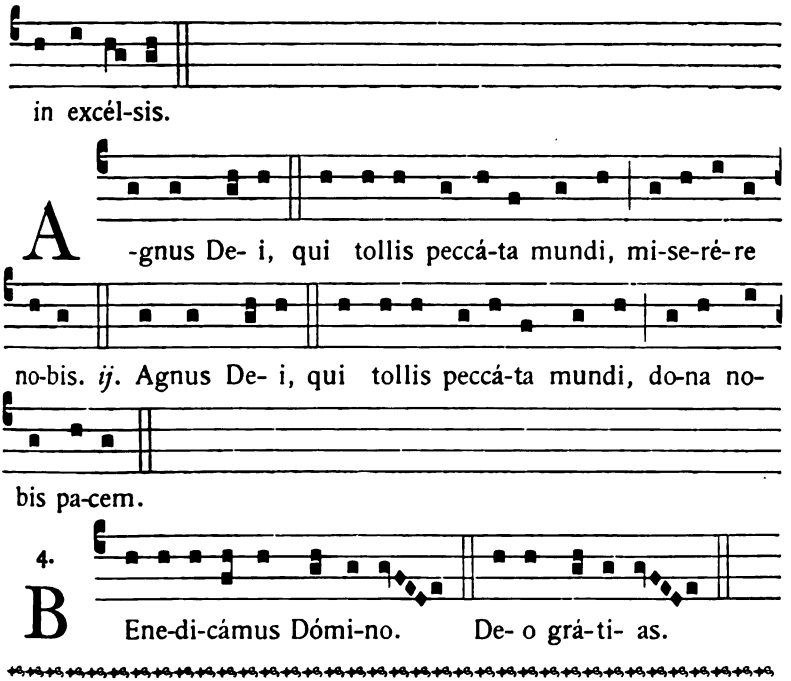

16. Aux Messes Votives

Solennelles et aux Fêtes.

(Clemens Rector)

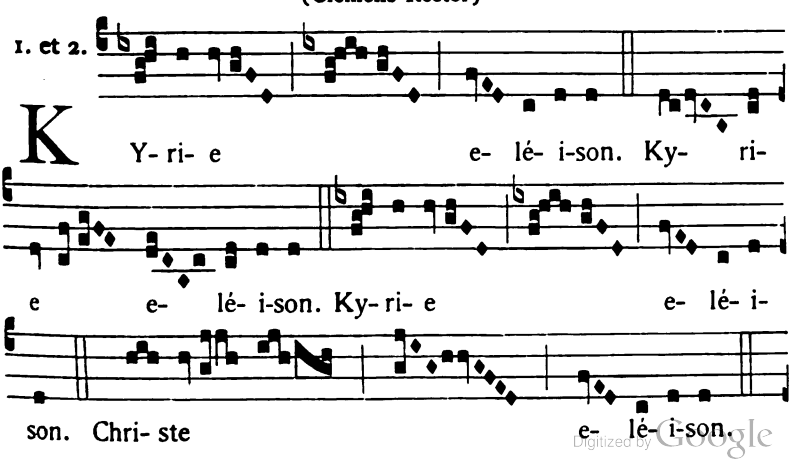

Digitized by Google

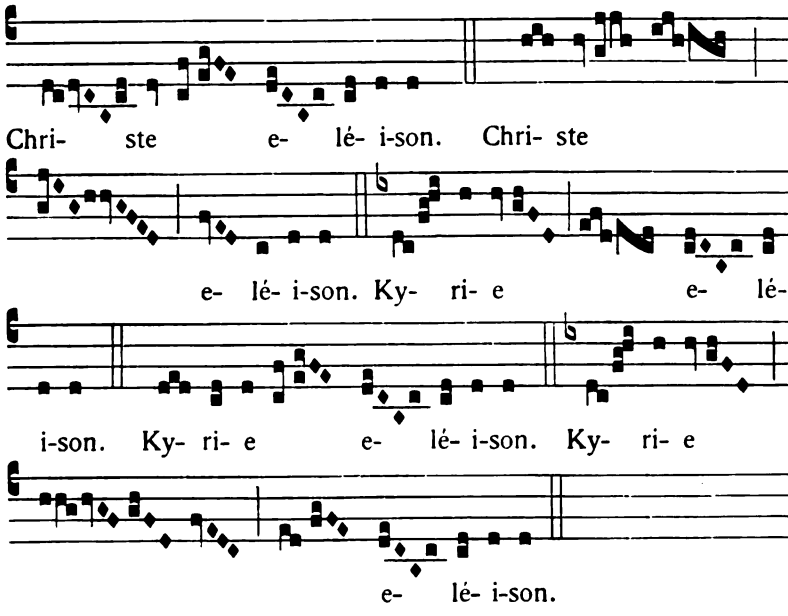

2.

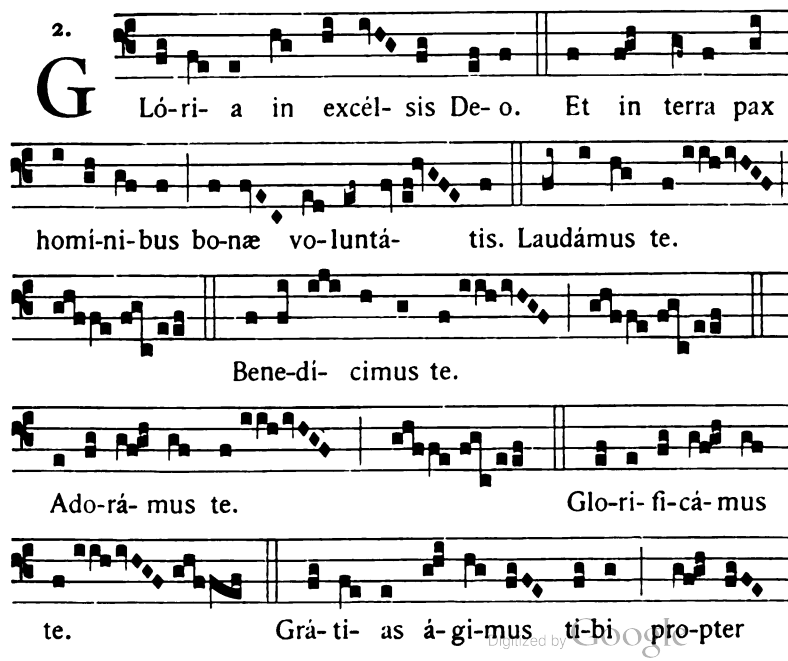

Digitized by Google

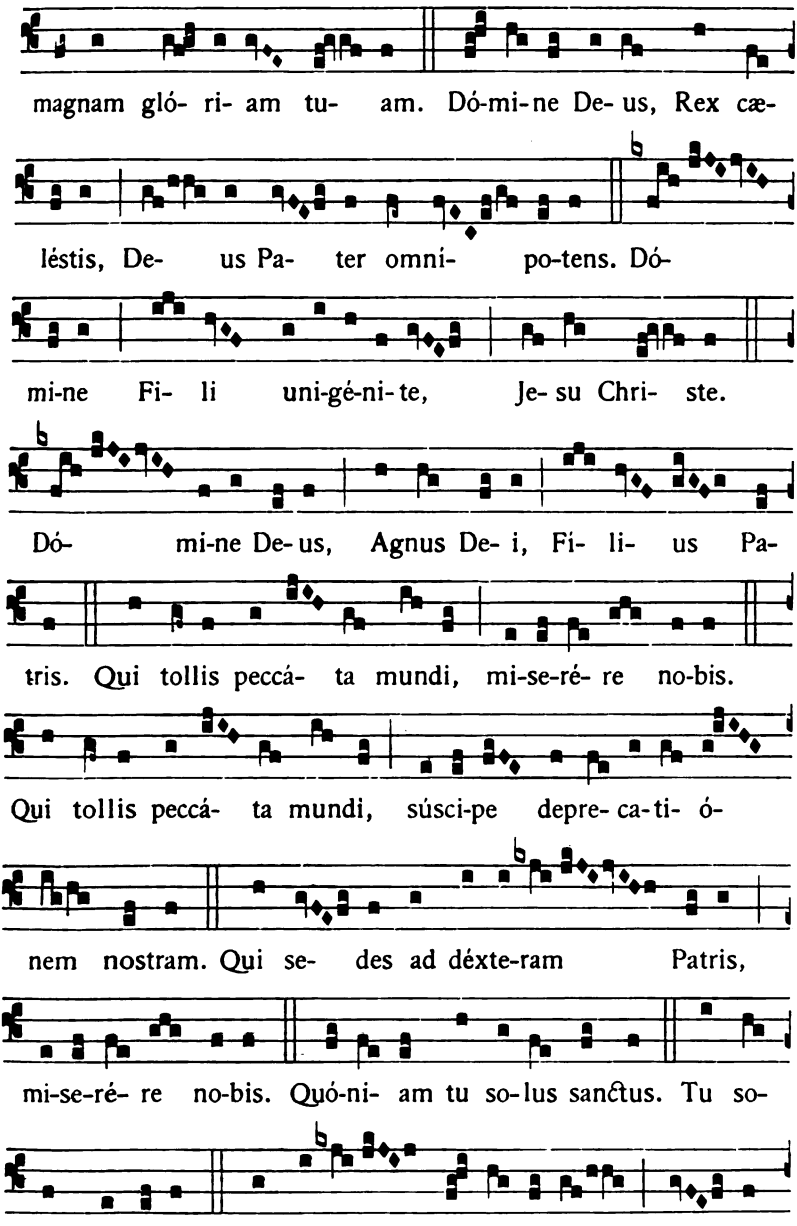

Digitized by Google

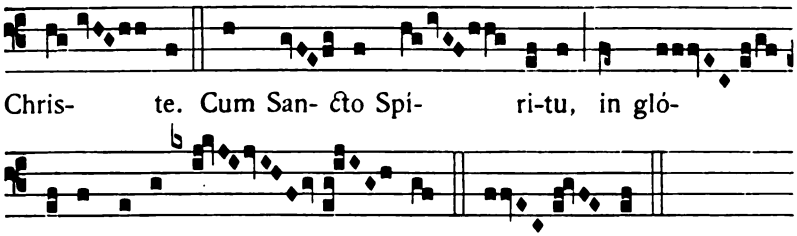

Sanćtus *et* Agnus *comme ci-dessus, p.* 27.

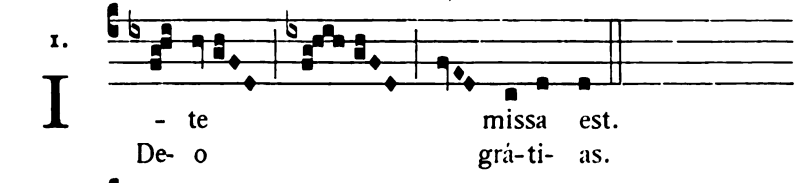

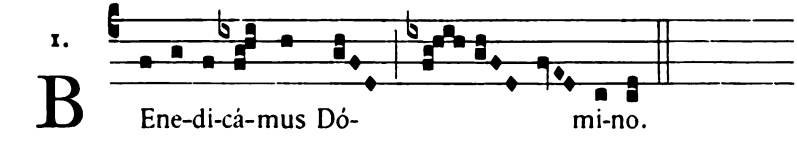

1. Credo.

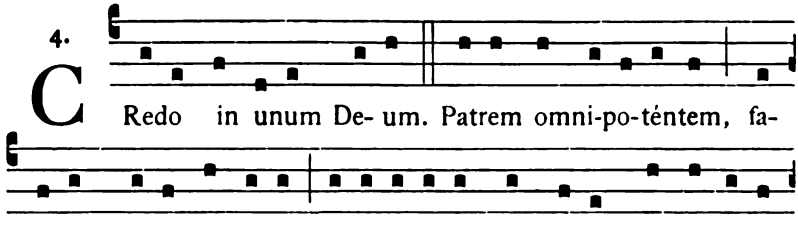

Digitized by Google

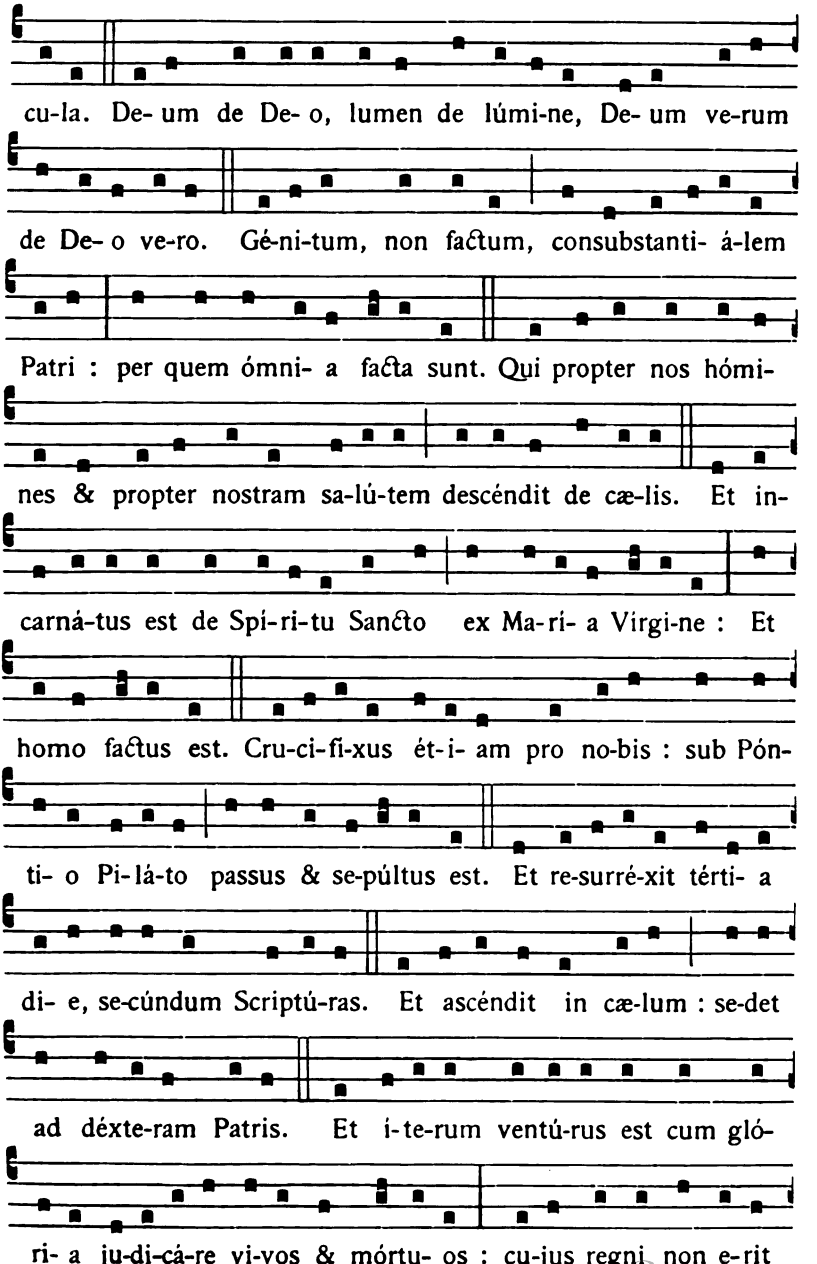

Digitized by Google

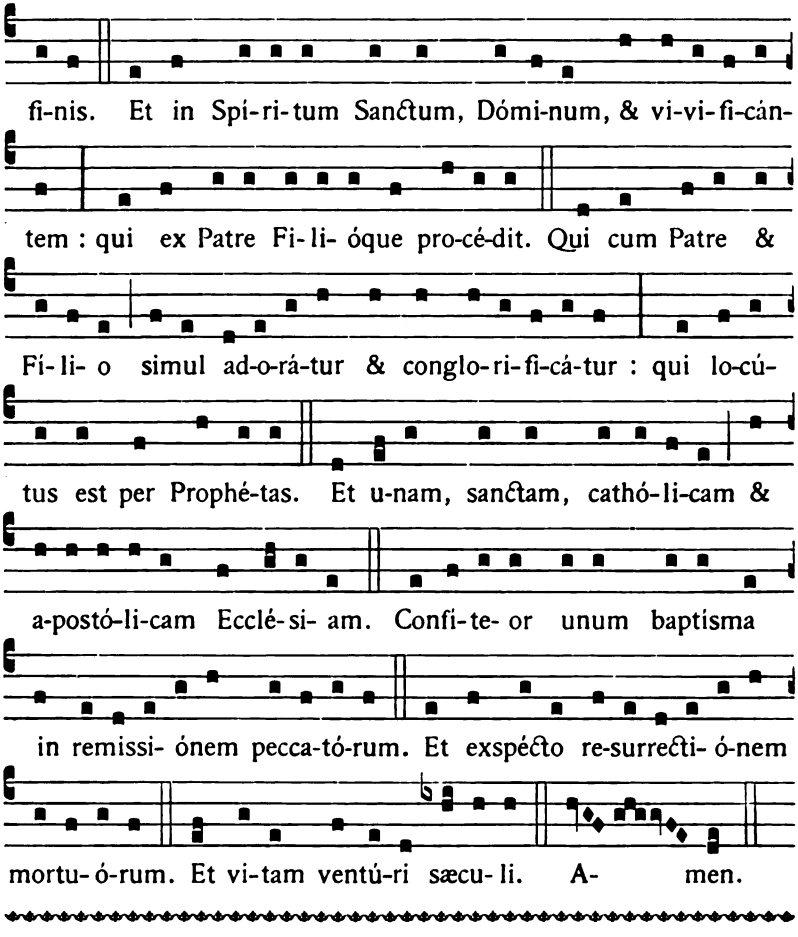

2. Credo.

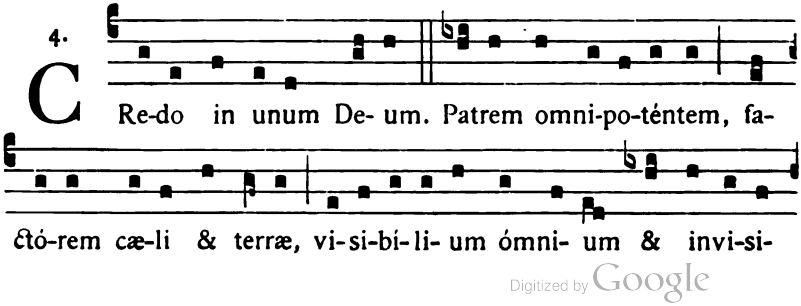

Digitized by Google

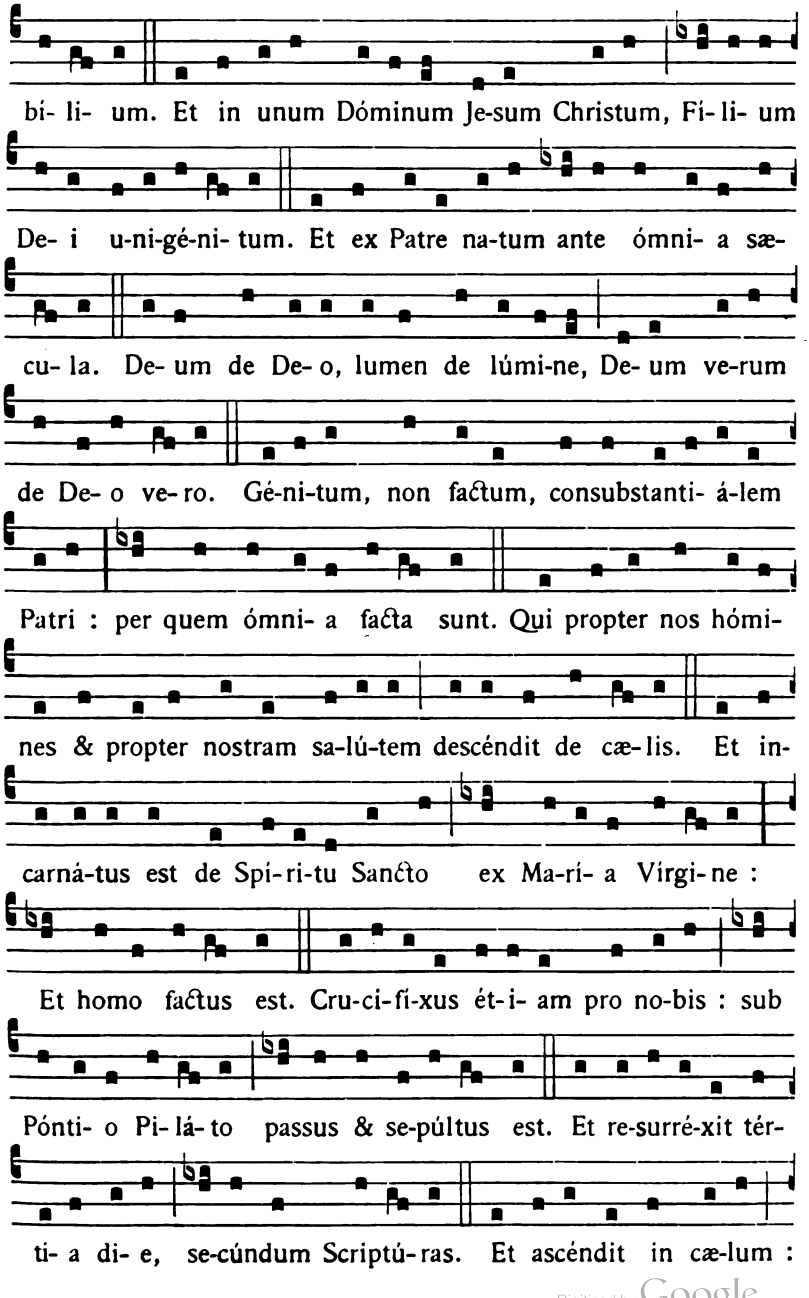

Digitized by Google

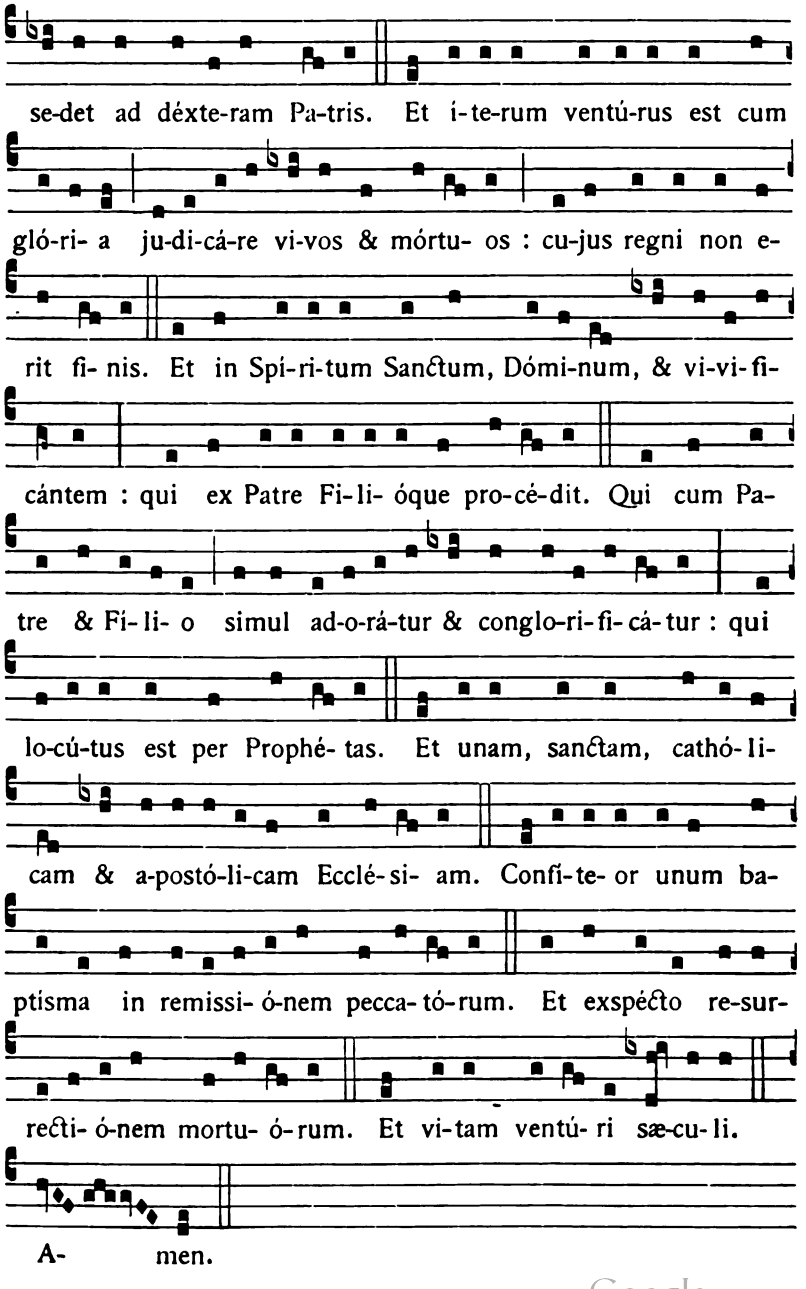

Digitized by Google

3. Credo.

(Des Anges)

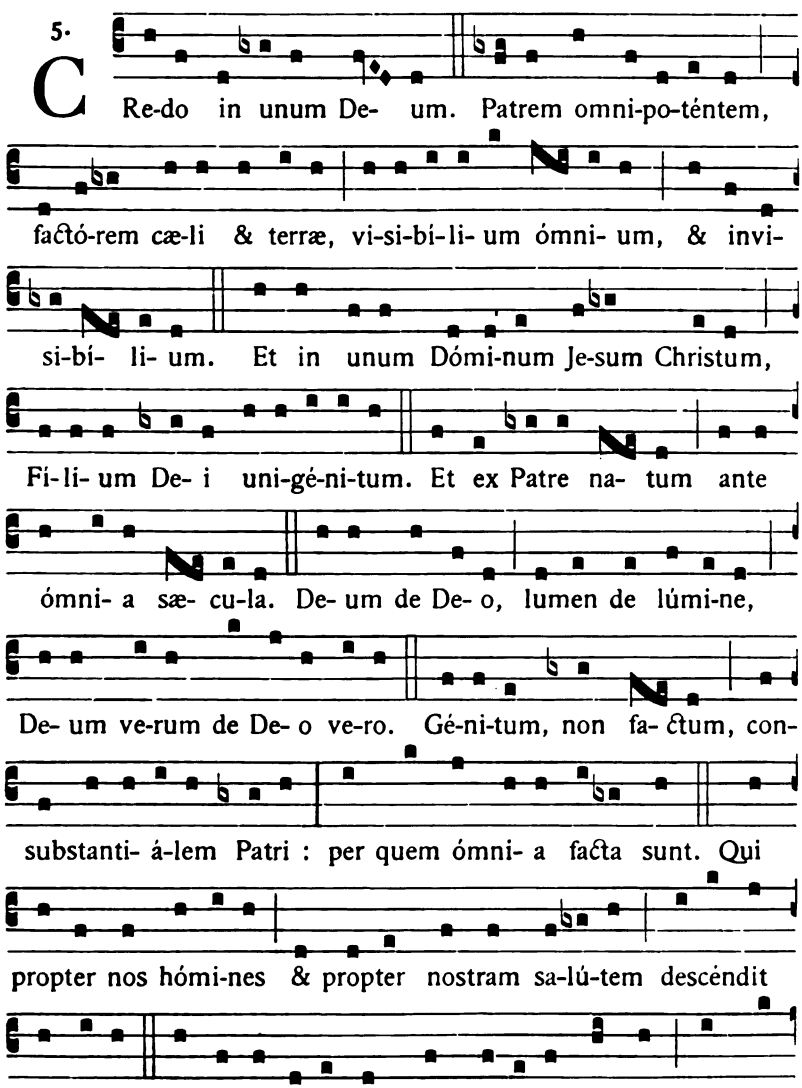

Digitized by Google

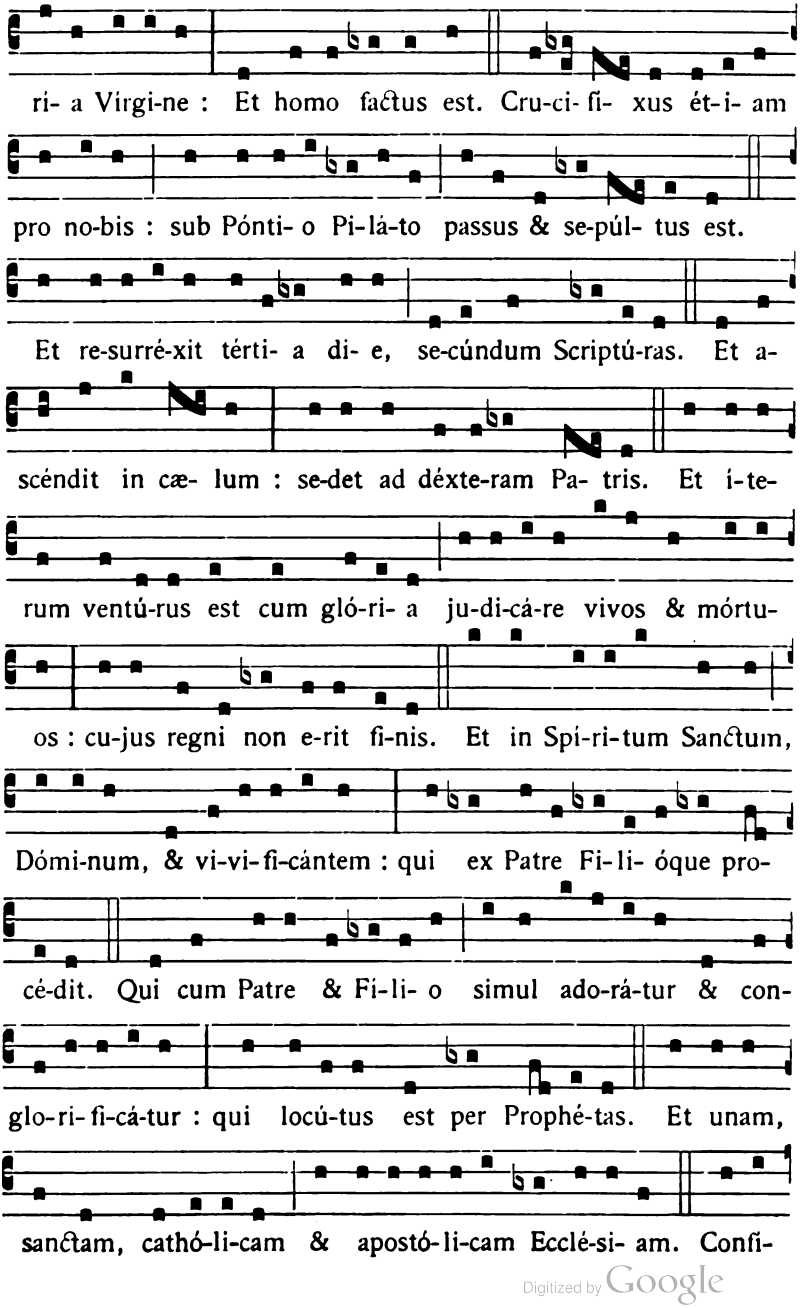

Digitized by Google

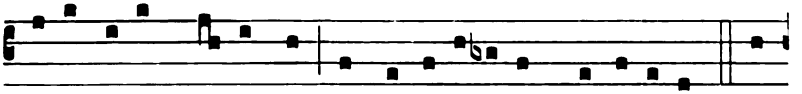

te- or unum ba-ptísma in remissi- ónem pecca-tó-rum. Et

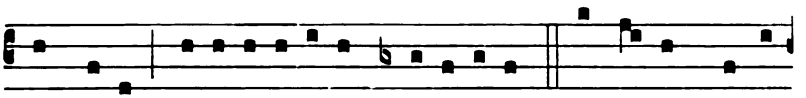

exspécto re-surrecti- ó-nem mortu- ó-rum. Et vi- tam ventú-

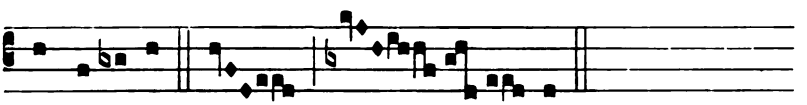

ri sæ-cu-li. A- men.

4. Credo.

(Cardinalis)

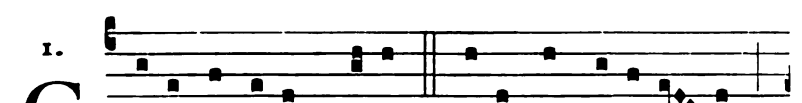

1. C Re-do in unum De- um. Patrem omni-po-tén- tem,

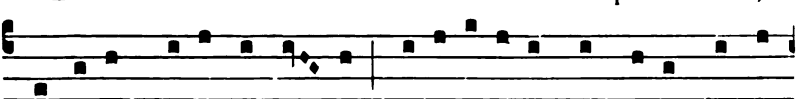

factó-rem cæ-li & ter- ræ, vi-si-bí-li- um ómni- um & in-

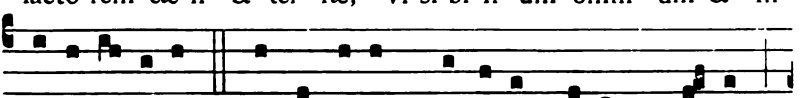

vi-si-bi- li- um. Et in unum Dómi-num Je-sum Chri-stum,

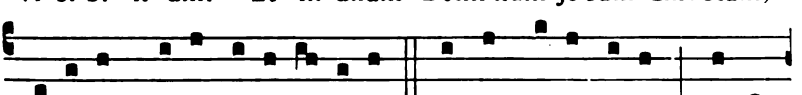

Fi-li- um De- i uni-gé-ni-tum. Et ex Patre na-tum ante

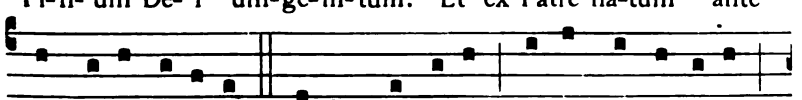

ómni- a sæcu-la. De- um de De- o, lumen de lúmi-ne,

Digitized by Google

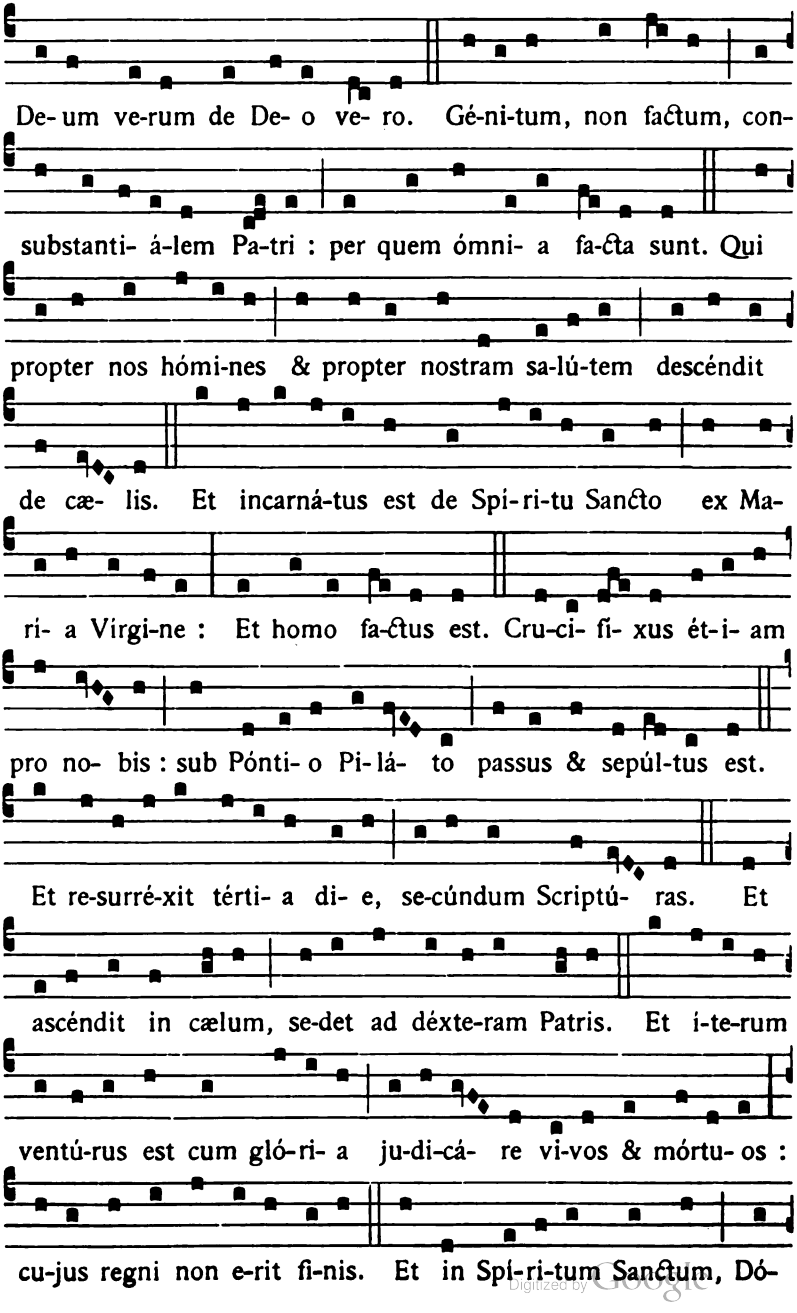

Digitized by Google

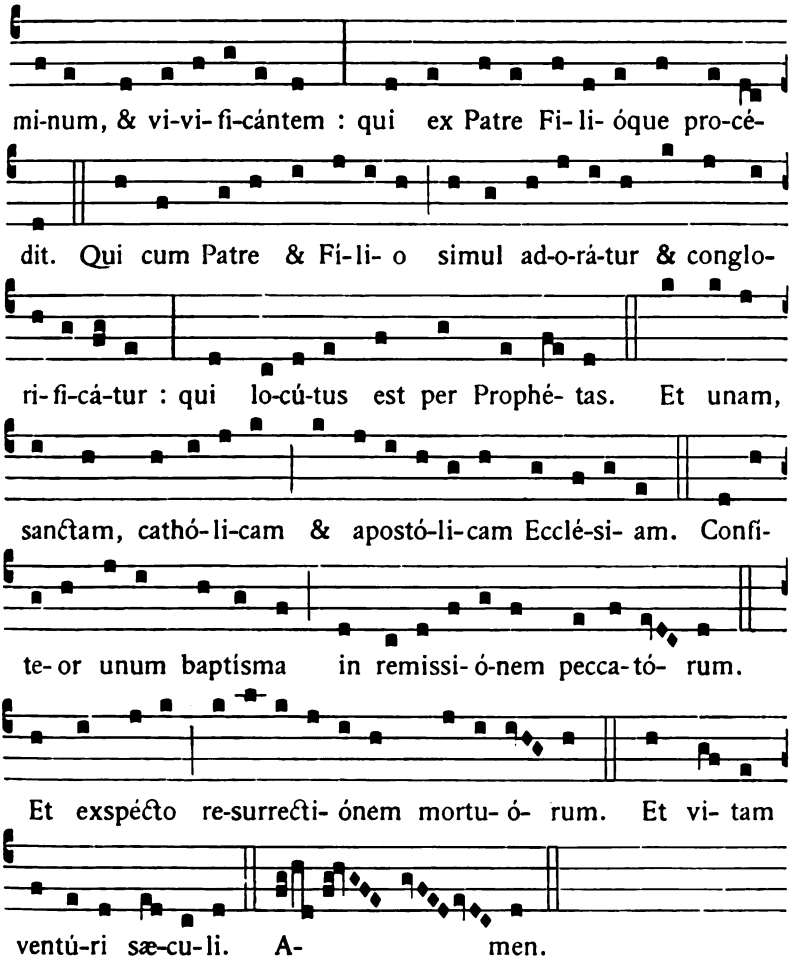

Digitized by Google

Dans les Solennités, ad libitum.

(Messe Royale de Henri Dumont)

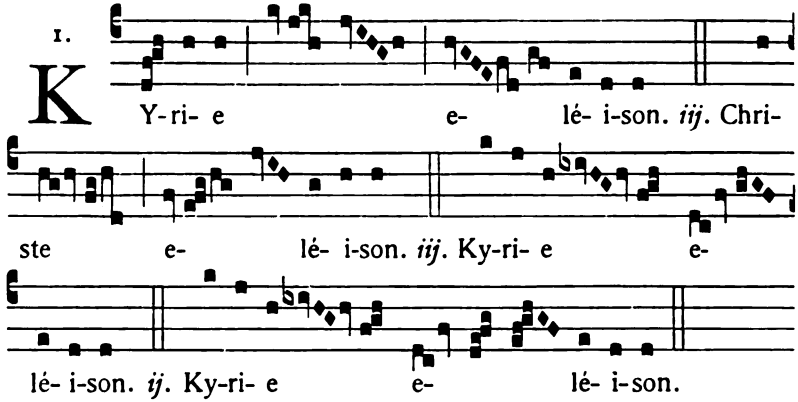

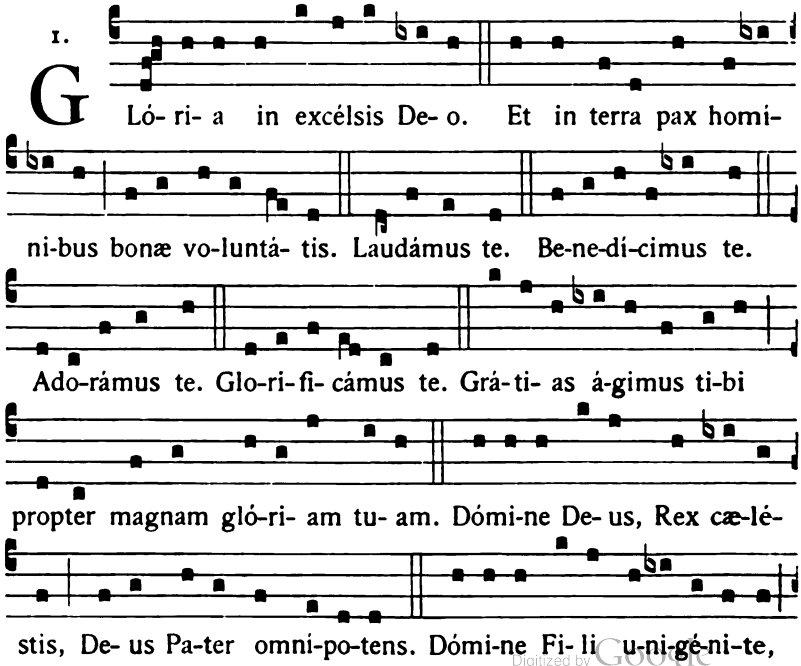

Digitized by Google

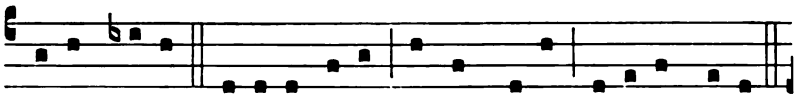

Je-su Christe. Dómi-ne De- us, Agnus De- i, Fi-li- us Patris.

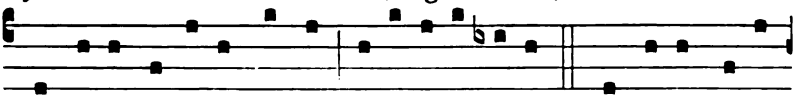

Qui tollis peccá-ta mundi, mi-se-ré-re no-bis. Qui tollis peccá-

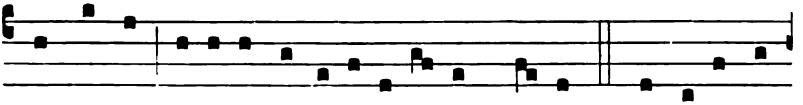

ta mundi, súscipe depre-ca-ti- ó-nem nostram. Qui se-des ad

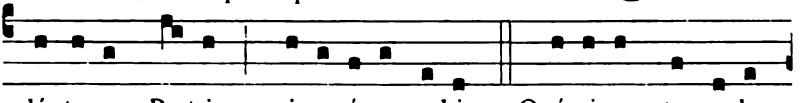

déxte-ram Pa-tris, mi-se-ré-re no-bis. Quó-ni- am tu so-lus

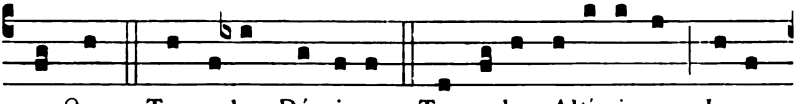

sanctus. Tu so-lus Dómi-nus. Tu so-lus Altíssimus, Je-su

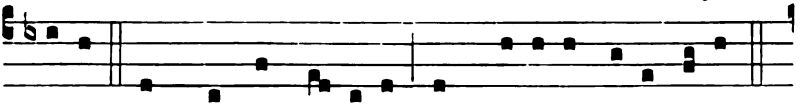

Christe. Cum Sancto Spí- ri-tu, in gló-ri- a De- i Patris.

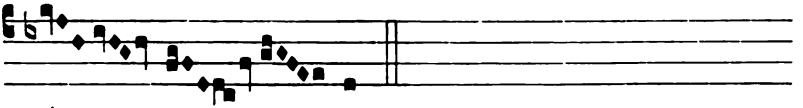

A- men.

1.

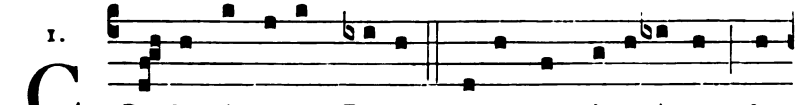

Re-do in unum De- um. Patrem omni-po-ténte m, fa-

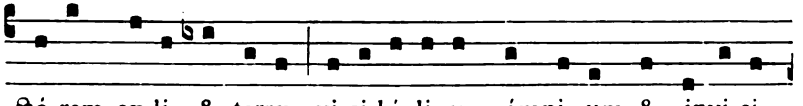

ctó-rem cæ-li & terræ, vi-si-bi- li- um ómni- um & invi-si-

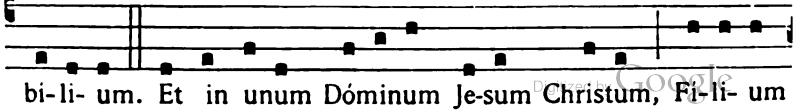

bi-li- um. Et in unum Dóminum Je-sum Christum, Fi-li- um

Digitized by Google

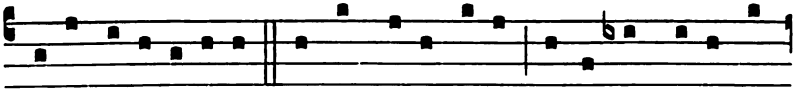

De- i u-ni-gé-ni-tum. Et ex Patre na-tum ante ómni- a sæ-

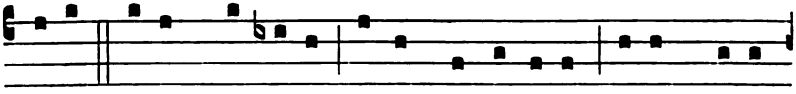

cu-la. De- um de De- o, lumen de lúmi-ne, De- um ve-rum

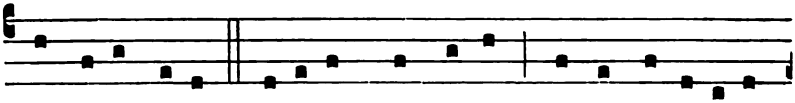

de De- o ve-ro. Gé-ni-tum, non factum, consubstanti- á-lem

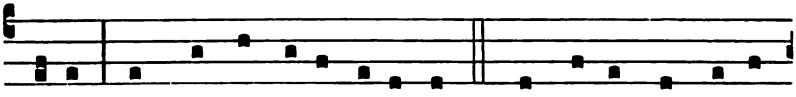

Patri : per quem ómni- a facta sunt. Qui propter nos hómi-

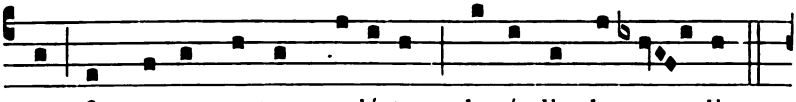

nes & propter nostram sa-lú-tem descéndit de cæ- lis.

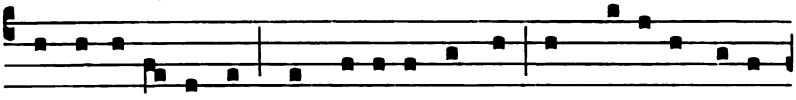

Et incarná-tus est de Spí-ri-tu Sancto ex Ma-rí- a Vírgi-

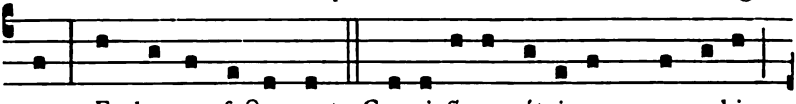

ne : Et homo factus est. Cru-ci-fí-xus ét-i- am pro no-bis :

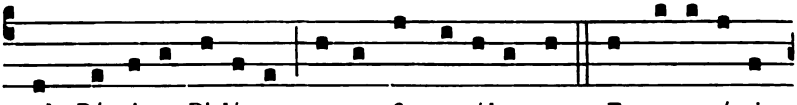

sub Pónti- o Pi-lá-to passus & se-púltus est. Et re-surré-xit

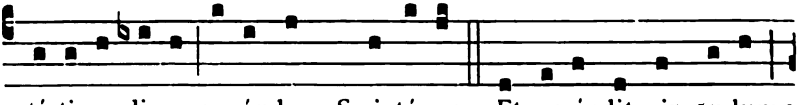

térti- a di- e se-cúndum Scriptú-ras. Et ascéndit in cæ-lum :

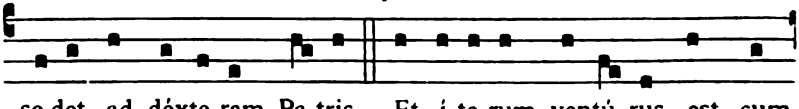

se-det ad déxte-ram Pa-tris. Et í-te-rum ventú-rus est cum

Digitized by Google

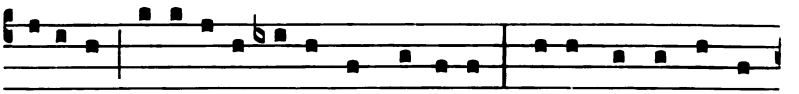

gló-ri- a ju-di-cá-re vi-vos & mórtu- os : cu-jus regni non e-

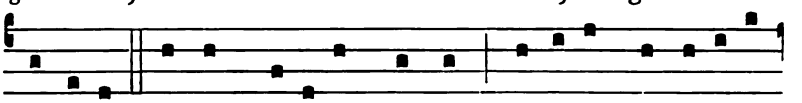

rit fi-nis. Et in Spí-ri-tum Sanctum, Dómi-num, & vi-vi- fi-

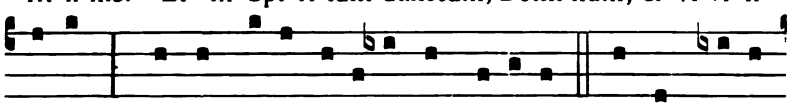

cántem : qui ex Patre Fi-li- óque pro-cé-dit. Qui cum Patre

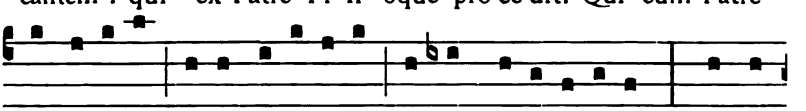

& Fi-li- o simul ad-o-rá-tur, & conglo-ri- fi-cá-tur : qui lo-

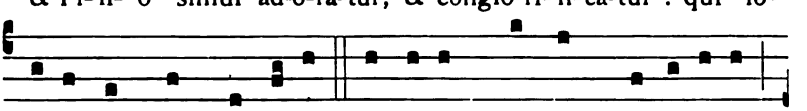

cú-tus est per Prophé-tas. Et unam, sanctam, cathó-li-cam

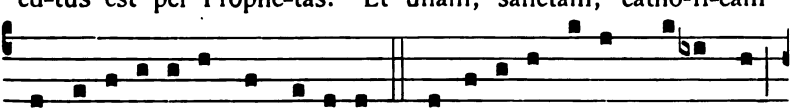

& apostó-li-cam Ecclé-si- am. Confí-te- or unum baptísma

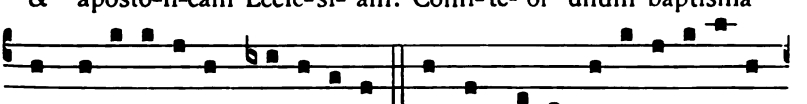

in remissi- ó-nem pecca-tó-rum. Et exspécto re-surrecti- ó-nem

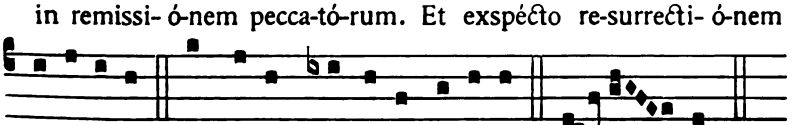

mortu- ó-rum. Et vi-tam ventú-ri sæcu-li. A- men.

I.

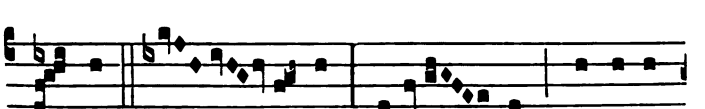

S Anctus, San- ctus, San- ctus Dómi-nus

Digitized by Google

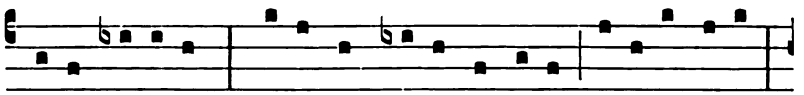

De- us Sá-ba- oth. Ple-ni sunt cæ-li & terra gló-ri- a tu- a.

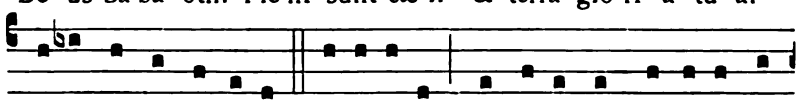

Ho-sánna in excélsis. Be-ne-dictus qui ve-nit in nómi-ne Dó-

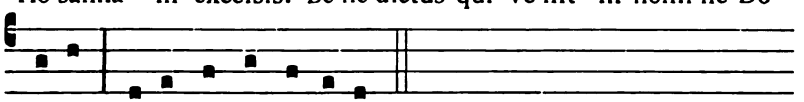

mi-ni. Ho-sánna in excélsis.

1.

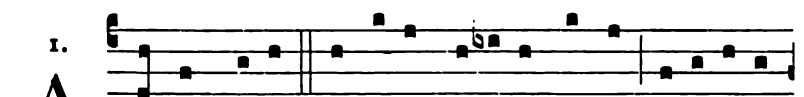

A -gnus De- i, qui tol-lis peccá-ta mundi, mi-se-ré-re

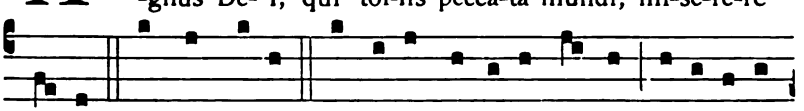

no-bis. Agnus De- i, qui tollis peccá-ta mundi, mi-se-ré-re

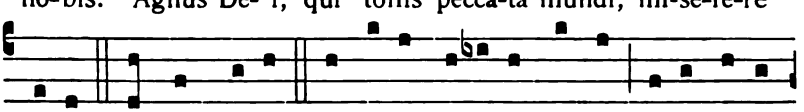

no-bis. Agnus De- i, qui tollis peccá-ta mundi, do-na no-bis

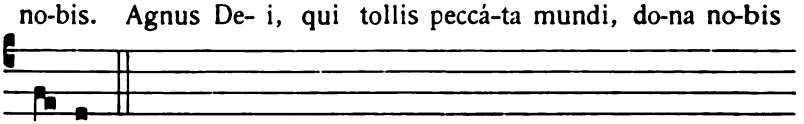

pa-cem.

1.

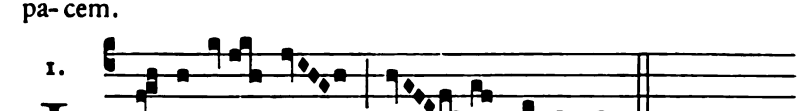

I - te missa est.
De- o grá-ti- as.

Digitized by Google

TABLE

Principes pour la bonne exécution du chant 3
Le dimanche à l'Aspersion de l'Eau bénite, hors du Temps Pascal. . 9
Aspersion de l'Eau bénite au Temps Pascal. 10
1. Au temps Pascal 11
2. Aux Fêtes Solennelles. I. *Kyrie fons bonitatis* 14
3. Aux Fêtes Solennelles. II. *Kyrie Deus sempiterne* 17
4. Aux Fêtes Doubles. I. *Cunctipotens Genitor* 19
5. Aux Fêtes Doubles. II. *Des Anges* 22
6. Aux Fêtes Doubles. III. *Magne Deus* 25
7. Aux Messes de la sainte Vierge. 28
8. Aux Dimanches ordinaires. *Orbis Factor* 31
9. Aux Fêtes Semidoubles. I. *Theoricam* ou *Kyrie Rex Genitor* . . . 34
10. Aux Fêtes Semidoubles. II. 37
11. Pendant les Octaves qui ne sont pas de la sainte Vierge . . . 40
12. Aux Fêtes Simples 43
13. Aux Féries de l'année 45
14. Aux Dimanches de l'Avent & du Carême 46
15. Aux Féries de l'Avent & du Carême. 48
16. Aux Messes Votives solennelles & aux Fêtes. *Clemens Rector* . . 49
Credo. **1** 52
— **2** 54
— **3** *Des Anges* 57
— **4** *Cardinalis* 59
Messe Royale de Henri Dumont 62

803 — Solesmes, Imprimerie Saint-Pierre. Et. Babin.

Digitized by Google

Digitized by Google

LIBER

ANTIPHONARIUS

JUXTA RITUM ROMANUM

PRO VESPERIS ET COMPLETORIO

Digitized by Google

V. R.

Jus proprietatis sibi reservant Editores.
Digitized by Google

LIBER
ANTIPHONARIUS

PRO

VESPERIS ET COMPLETORIO

OFFICII ROMANI

CUM SUPPLEMENTO PRO ALIQUIBUS LOCIS



SOLESMIS
E TYPOGRAPHEO S. PETRI
(Sarthe)

PARISIIS
APUD V. RETAUX ET FILIUM
VIA BONAPARTE, 82

1891

Digitized by Google

Digitized by Google

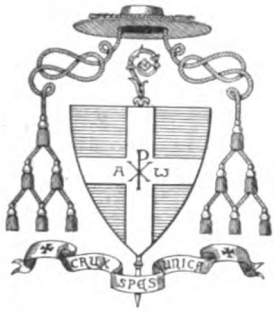

G. M. JOSEPHUS

DIVINA MISERATIONE ET SEDIS APOSTOLICÆ GRATIA

Episcopus Cenomanensis

Omnibus has Litteras visuris salutem et benedictionem a Domino.

Cum a Summis Pontificibus decretum sit ne quis typographus ea quæ a Breviario Romano ortum habent excudat et in lucem edat, quin prius facultatem in scriptis acceptam ab Ordinario loci obtinuerit, et de perfecta novæ editionis cum libris typicis concordantia constet : Nos, dilectis filiis nostris Typographeo Sancti Petri Solesmensis præpositis, cum Antiphonarii Romani novam editionem pararent, tale opus imprimendi licentiam, quam a Nobis postulabant, libenter dedimus.

Cum autem ex testimonio Sacerdotis a Nobis ad hujus operis revisionem deputati,

Digitized by Google

V. R.

constet illud cum typicis exemplaribus quoad textum perfecte convenire, hanc novam editionem, pro parte quæ titulum habet « *Liber Antiphonarius pro Vesperis et Completorio Officii Romani* » adprobamus, evulgandique licentiam damus.

In quorum fidem has litteras manu Nostra subscripsimus, et sigillo Nostro muniri fecimus.

Cenomani, die 29. Maii 1891.

Locus Sigilli

† **G. M. Josephus**

Episc. Cenoman.

Digitized by Google

Kalendarium Perpetuum.

Januarius.

A	Kal.	1	Circumcisio Domini. *Duplex 2. classis.*
b	iv	2	Octava S. Stephani. *Duplex. Commemoratio* Octavarum.
c	iii	3	Octava S. Joannis Apost. & Evang. *Duplex. Comm.* Octavæ Ss. Innocentium.
d	Prid.	4	Octava Ss. Innocentium Martyrum. *Duplex.*
e	Non.	5	Vigilia Epiphaniæ. *Semiduplex. Comm.* S. Telesphori Papæ & Martyris.
f	viii	6	EPIPHANIA DOMINI. *Duplex 1. classis cum Octava.*
g	vii	7	De Octava Epiphaniæ.
A	vi	8	De Octava.
b	v	9	De Octava.
c	iv	10	De Octava.
d	iii	11	De Octava. *Comm.* S. Hygini Papæ & Martyris.
e	Prid.	12	De Octava.
f	Idib.	13	Octava Epiphaniæ. *Duplex.* *Dominica II. post Epiphaniam.* Ss. Nominis Jesu. *Duplex 2. classis. Comm.* Dominicæ.
g	xix	14	S. Hilarii Episc. Conf. & Eccl. Doct. *Dupl. Comm.* S. Felicis Presbyteri & Martyris.
A	xviii	15	S. Pauli primi Eremitæ Conf. *Duplex. Comm.* S. Mauri Abb.
b	xvii	16	S. Marcelli I. Papæ & Mart. *Semiduplex.*
c	xvi	17	S. Antonii Abbatis. *Duplex.*
d	xv	18	Cathedra S. Petri Romæ. *Duplex majus. Comm.* S. Priscæ Virginis & Martyris.
e	xiv	19	S. Canuti Regis & Martyris. *Semiduplex ad libitum. Comm.* Ss. Marii, Marthæ, Audifacis & Abachum Martyrum.
f	xiii	20	Ss. Fabiani Papæ & Sebastiani Martyrum. *Duplex.*
g	xii	21	S. Agnetis Virginis & Martyris. *Duplex.*
A	xi	22	Ss. Vincentii & Anastasii Martyrum. *Semiduplex.*
b	x	23	S. Raymundi de Peñafort Conf. *Semidupl. Comm.* S. Emerentianæ Virginis & Martyris.
c	ix	24	S. Timothei Episc. & Martyris. *Duplex.*
d	viii	25	Conversio S. Pauli Apostoli. *Duplex majus.*
e	vii	26	S. Polycarpi Episc. & Martyris. *Duplex.*

Digitized by Google

f	vi	27	S. Joannis Chrysostomi Episc. Conf. & Eccl. Doct. *Duplex.*
g	v	28	S. Agnetis secundo.
A	iv	29	S. Francisci Salesii Episc. Conf. & Eccl. Doct. *Duplex.*
b	iii	30	S. Martinæ Virginis & Martyris. *Semiduplex.*
c	Prid.	31	S. Petri Nolasco Conf. *Duplex.*

Februarius.

d	Kal.	1	S. Ignatii Episc. & Mart. *Duplex.*
e	iv	2	Purificatio B. Mariæ Virginis. *Duplex 2. classis.*
f	iii	3	S. Blasii Episc. & Mart.
g	Prid.	4	S. Andreæ Corsini Episc. & Conf. *Duplex.*
A	Non.	5	S. Agathæ Virginis & Martyris. *Duplex.*
b	viii	6	S. Titi Episc. & Conf. *Duplex. Comm.* S. Dorotheæ Virginis & Martyris.
c	vii	7	S. Romualdi Abbatis. *Duplex.*
d	vi	8	S. Joannis de Matha Conf. *Duplex.*
e	v	9	S. Cyrilli Episc. Alexandrini, Conf. & Eccl. Doct. *Duplex. Comm.* S. Apolloniæ Virginis & Martyris.
f	iv	10	S. Scholasticæ Virginis. *Duplex.*
g	iii	11	Ss. Septem Fundatorum Ord. Servorum B. M. V. *Duplex.*
A	Prid.	12	
b	Idib.	13	
c	xvi	14	S. Valentini Presbyteri & Martyris.
d	xv	15	Ss. Faustini & Jovitæ Martyrum.
e	xiv	16	
f	xiii	17	
g	xii	18	S. Simeonis Episcopi & Martyris.
A	xi	19	
b	x	20	
c	ix	21	
d	viii	22	Cathedra S. Petri Antiochiæ. *Duplex majus.*
e	vii	23	S. Petri Damiani Episc. Conf. & Eccl. Doct. *Duplex. Comm.* Vigiliæ S. Mathiæ.
f	vi	24	S. Mathiæ Apostoli. *Duplex 2. classis.*
g	v	25	
A	iv	26	
b	iii	27	
c	Prid.	28	

In anno bissextili mensis Februarius est dierum 29, et Festum S. Mathiæ celebratur die 25. Februarii, et bis dicitur sexto Kalendas, *id est die 24. et die 25., et littera dominicalis, quæ assumpta fuit in mense Januario, mutatur in præ-*

Digitized by Google

cedentem ; ut si in Januario littera dominicalis fuerit A, *mutatur in præcedentem, quæ est* g, *etc.; et littera* f *bis servit, 24. et 25.*

Officia occurrentia vel assignata diebus 25. 26. 27. 28. respective celebrari debent diebus 26. 27. 28. et 29.

Martius.

d	Kal.	1	
e	vi	2	
f	v	3	
g	iv	4	S. Casimiri Conf. *Semid. Comm.* S. Lucii I. Papæ & Mart.
A	iii	5	
b	Prid.	6	
c	Non.	7	S. Thomæ de Aquino Conf. & Eccl. Doct. *Duplex. Comm.* Ss. Perpetuæ & Felicitatis Martyrum.
d	viii	8	S. Joannis de Deo Conf. *Duplex.*
e	vii	9	S. Franciscæ Romanæ, Viduæ. *Duplex.*
f	vi	10	Ss. Quadraginta Martyrum. *Semid.*
g	v	11	
A	iv	12	S. Gregorii I. Papæ, Conf. & Eccl. Doctoris. *Duplex.*
b	iii	13	
c	Prid.	14	
d	Idib.	15	
e	xvii	16	
f	xvi	17	S. Patritii Episc. & Conf. *Duplex.*
g	xv	18	S. Cyrilli Ep. Hierosolymitani, Conf. & Eccl. Doct. *Dupl.*
A	xiv	19	S. JOSEPH CONFESSORIS, SPONSI B. M. V. *Dupl. 1. cl.*
b	xiii	20	
c	xii	21	S. Benedicti Abbatis. *Duplex majus.*
d	xi	22	
e	x	23	
f	ix	24	
g	viii	25	ANNUNTIATIO B. MARIÆ V. *Duplex 2. classis.*
A	vii	26	
b	vi	27	S. Joannis Damasceni Conf. & Ecclesiæ Doctoris. *Duplex.*
c	v	28	S. Joannis a Capistrano Conf. *Semid.*
d	iv	29	
e	iii	30	
f	Prid.	31	
			Feria VI. post Dom. Passionis. Septem Dolorum B. Mariæ Virginis. *Duplex majus. Comm.* Feriæ.

Digitized by Google

Aprilis.

g	Kal.	1	
A	iv	2	S. Francisci de Paula Conf. *Duplex.*
b	iii	3	
c	Prid.	4	S. Isidori Episc. Conf. & Eccl. Doctoris. *Duplex.*
d	Non.	5	S. Vincentii Ferrerii Conf. *Duplex.*
e	viii	6	
f	vii	7	
g	vi	8	
A	v	9	
b	iv	10	
c	iii	11	S. Leonis I. Papæ, Conf. & Eccl. Doctoris. *Duplex.*
d	Prid.	12	
e	Idib.	13	S. Hermenegildi Martyris. *Semid.*
f	xviii	14	S. Justini Mart. *Duplex. Comm.* Ss. Tiburtii, Valeriani & Maximi Martyrum.
g	xvii	15	
A	xvi	16	
b	xv	17	S. Aniceti I. Papæ & Martyris.
c	xiv	18	
d	xiii	19	
e	xii	20	
f	xi	21	S. Anselmi Episc. Conf. & Eccl. Doctoris. *Duplex.*
g	x	22	Ss. Soteris & Caii Pontif. & Martyr. *Semiduplex.*
A	ix	23	S. Georgii Martyris. *Semiduplex.*
b	viii	24	S. Fidelis a Sigmaringa Martyris. *Duplex.*
c	vii	25	S. Marci Evangelistæ. *Duplex 2. classis.*
d	vi	26	Ss. Cleti & Marcellini Pontif. & Martyr. *Semiduplex.*
e	v	27	
f	iv	28	S. Pauli a Cruce Conf. *Duplex. Comm.* S. Vitalis Martyris.
g	iii	29	S. Petri Martyris. *Duplex.*
A	Prid.	30	S. Catharinæ Senensis Virginis. *Duplex.*
			Dominica III. post Pascha. Patrocinii S. Joseph Conf., Sponsi B. M. V. *Duplex 2. classis. Comm.* Dominicæ.

Maius.

b	Kal.	1	Ss. Philippi et Jacobi Apostolorum. *Duplex 2. classis.*
c	vi	2	S. Athanasii Episc. Conf. & Eccl. Doctoris. *Duplex.*
d	v	3	Inventio S. Crucis. *Dupl. 2. cl. Comm.* Ss. Alexandri I. Papæ & Soc. Martyrum, ac S. Juvenalis Episc. & Conf.

Digitized by Google

e	iv	4	S. Monicæ Viduæ. *Duplex.*
f	iii	5	S. Pii V. Papæ & Confessoris. *Duplex.*
g	Prid.	6	S. Joannis ante Portam Latinam. *Duplex majus.*
A	Non.	7	S. Stanislai Episc. & Martyris. *Duplex.*
b	viii	8	Apparitio S. Michaelis Archangeli. *Duplex majus.*
c	vii	9	S. Gregorii Nazianzeni Episc. Conf. & Eccl. Doct. *Duplex.*
d	vi	10	S. Antonini Episc. & Conf. *Duplex. Comm.* Ss. Gordiani & Epimachi Martyrum.
e	v	11	
f	iv	12	Ss. Nerei, Achillei & Domitillæ Virginis, atque Pancratii Martyrum. *Semiduplex.*
g	iii	13	
A	Prid.	14	S. Bonifacii Martyris.
b	Idib.	15	
c	xvii	16	S. Ubaldi Episc. & Conf. *Semiduplex.*
d	xvi	17	S. Paschalis Baylon Conf. *Duplex.*
e	xv	18	S. Venantii Martyris. *Duplex.*
f	xiv	19	S. Petri Cælestini Papæ & Conf. *Duplex. Comm.* S. Pudentianæ Virginis.
g	xiii	20	S. Bernardini Senensis Conf. *Semiduplex.*
A	xii	21	
b	xi	22	
c	x	23	
d	ix	24	
e	viii	25	S. Gregorii VII. Papæ & Conf. *Duplex. Comm.* S. Urbani I. Papæ & Martyris.
f	vii	26	S. Philippi Nerii Conf. *Duplex. Comm.* S. Eleutherii Papæ & Martyris.
g	vi	27	S. Mariæ Magdalenæ de Pazzis Virg. *Semid. Comm.* S. Joannis Papæ & Martyris.
A	v	28	S. Augustini Episc. & Conf. *Duplex.*
b	iv	29	
c	iii	30	S. Felicis I. Papæ & Martyris.
d	Prid.	31	S. Angelæ Mericiæ Virg. *Dupl. Comm.* S. Petronillæ Virg.
			Feria VI. post Octavam Ss. Corporis Christi. SACRATISSIMI CORDIS JESU. *Duplex 1. classis.*

Junius.

e	Kal.	1	
f	iv	2	Ss. Marcellini, Petri atque Erasmi Martyrum.
g	iii	3	
A	Prid.	4	S. Francisci Caracciolo Conf. *Duplex.*

Digitized by Google

b	Non.	5	S. Bonifacii Episcopi & Martyris. *Duplex.*
c	viii	6	S. Norberti Episc. & Conf. *Duplex.*
d	vii	7	
e	vi	8	
f	v	9	Ss. Primi & Feliciani Martyrum.
g	iv	10	S. Margaritæ Reginæ Scotiæ, Viduæ. *Semiduplex.*
A	iii	11	S. Barnabæ Apostoli. *Duplex majus.*
b	Prid.	12	S. Joannis a S. Facundo Conf. *Duplex. Comm.* S. Basilidis & Sociorum Martyrum.
c	Idib.	13	S. Antonii de Padua Conf. *Duplex.*
d	xviii	14	S. Basilii Magni Episc. Conf. & Eccl. Doctoris. *Duplex.*
e	xvii	15	Ss. Viti, Modesti atque Crescentiæ Martyrum.
f	xvi	16	
g	xv	17	
A	xiv	18	Ss. Marci & Marcelliani Martyrum.
b	xiii	19	S. Julianæ de Falconeriis Virginis. *Duplex. Comm.* Ss. Gervasii & Protasii Martyrum.
c	xii	20	S. Silverii Papæ & Martyris.
d	xi	21	S. Aloisii Gonzagæ Conf. *Duplex.*
e	x	22	S. Paulini Episc. & Conf.
f	ix	23	Vigilia.
g	viii	24	NATIVITAS S. JOANNIS BAPTISTÆ. *Dupl. 1. cl. cum Oct.*
A	vii	25	S. Gulielmi Abbatis. *Duplex. Comm.* Octavæ.
b	vi	26	Ss. Joannis & Pauli Martyrum. *Duplex. Comm.* Octavæ.
c	v	27	De Octava Nativit. S. Joannis Baptistæ. *Semid.*
d	iv	28	S. Leonis II. Papæ & Conf. *Semid. Comm.* Octavæ *et* Vigil.
e	iii	29	SS. PETRI ET PAULI APOSTOLORUM. *Duplex 1. classis cum Octava.*
f	Prid.	30	Commemoratio S. Pauli Apostoli. *Duplex majus. Comm.* Octavæ Nativit. S. Joannis Baptistæ.

Julius.

			Dominica I. Julii. Pretiosissimi Sanguinis D. N. J. C. *Duplex 2. classis. Comm.* Dominicæ.
g	Kal.	1	Octava S. Joannis Baptistæ. *Dupl. Comm.* Oct. Ss. Apost.
A	vi	2	Visitatio B. M. V. *Duplex 2. classis. Comm.* Ss. Processi & Martiniani Martyrum.
b	v	3	De Octava Ss. Apostolorum.
c	iv	4	De Octava.
d	iii	5	Ss. Cyrilli & Methodii Pontif. & Conf. *Dupl. Comm.* Oct.
e	Prid.	6	Octava Ss. Apost. Petri & Pauli. *Duplex.*

Digitized by Google

f	Non.	7	
g	viii	8	S. Elisabeth Reginæ Portugalliæ, Viduæ. *Semiduplex.*
A	vii	9	
b	vi	10	Ss. Septem Fratrum Martyrum & Ss. Rufinæ ac Secundæ Virginum & Martyrum. *Semiduplex.*
c	v	11	S. Pii I. Papæ & Martyris.
d	iv	12	S. Joannis Gualberti Abbatis. *Duplex. Comm.* Ss. Naboris & Felicis Martyrum.
e	iii	13	S. Anacleti Papæ & Mart. *Semiduplex.*
f	Prid.	14	S. Bonaventuræ Episc. Conf. & Eccl. Doct. *Duplex.*
g	Idib.	15	S. Henrici Imperatoris Conf. *Semiduplex.*
A	xvii	16	B. Mariæ V. de Monte Carmelo. *Duplex majus.*
b	xvi	17	S. Alexii Conf. *Semid.*
c	xv	18	S. Camilli de Lellis Conf. *Duplex. Comm.* Ss. Symphorosæ & septem Filiorum ejus Martyrum.
d	xiv	19	S. Vincentii a Paulo Conf. *Duplex.*
e	xiii	20	S. Hieronymi Æmiliani Conf. *Dupl. Comm.* S. Margaritæ Virg. & Mart.
f	xii	21	S. Praxedis Virginis.
g	xi	22	S. Mariæ Magdalenæ Pænitentis. *Duplex.*
A	x	23	S. Apollinaris Ep. & Mart. *Dupl. Comm.* S. Liborii Ep. Conf.
b	ix	24	Vigilia. *Comm.* S. Christinæ Virg. & Mart.
c	viii	25	S. Jacobi Apostoli. *Dupl. 2. cl. Comm.* S. Christophori Mart.
d	vii	26	S. Annæ Matris B. M. V. *Duplex 2. classis.*
e	vi	27	S. Pantaleonis Martyris.
f	v	28	Ss. Nazarii, Celsi, Victoris I. Papæ, Martyrum, ac Innocentii I. Papæ & Conf. *Semiduplex.*
g	iv	29	S. Marthæ Virginis. *Semid. Comm.* Ss. Felicis II. Papæ & Simplicii, Faustini & Beatricis Martyrum.
A	iii	30	Ss. Abdon & Sennen Martyrum.
b	Prid.	31	S. Ignatii de Loyola Conf. *Duplex.*

Augustus.

c	Kal.	1	S. Petri ad Vincula. *Duplex majus. Comm.* Ss. Machabæorum Martyrum.
d	iv	2	S. Alphonsi Mariæ de Ligorio Episc. Conf. & Eccl. Doct. *Duplex. Comm.* S. Stephani I. Papæ & Martyris.
e	iii	3	Inventio S. Stephani Protomartyris. *Semiduplex.*
f	Prid.	4	S. Dominici Conf. *Duplex majus.*
g	Non.	5	Dedicatio S. Mariæ ad Nives. *Duplex majus.*
A	viii	6	Transfiguratio D. N. J. C. *Dupl. majus. Comm.* Ss. Xysti II. Papæ, Felicissimi & Agapiti Martyrum.
b	vii	7	S. Cajetani Conf. *Duplex. Comm.* S. Donati Episc. & Mart.

Digitized by Google

c	vi	8	Ss. Cyriaci, Largi & Smaragdi Martyrum. *Semiduplex.*
d	v	9	Vigilia. *Comm.* S. Romani Martyris.
e	iv	10	S. Laurentii Martyris. *Duplex 2. classis cum Octava.*
f	iii	11	De Octava. *Semid. Comm.* Ss. Tiburtii & Susannæ Mart.
g	Prid.	12	S. Claræ Virginis. *Duplex. Comm.* Octavæ.
A	Idib.	13	De Octava. *Comm.* Ss. Hippolyti & Cassiani Martyrum.
b	xix	14	De Octava. *Comm.* Vigiliæ *ac* S. Eusebii Conf.
c	xviii	15	ASSUMPTIO B. MARIÆ VIRGINIS. *Dupl. 1. cl. cum Oct. Dominica infra Oct. Assumptionis.* S. Joachim Confessoris, Patris B. Mariæ V. *Dupl. 2. cl. Comm.* Dominicæ.
d	xvii	16	S. Hyacinthi Conf. *Duplex. Comm.* Octavarum Assumpt. *et* S. Laurentii.
e	xvi	17	Octava S. Laurentii Martyris. *Duplex. Comm.* Oct. Assumptionis.
f	xv	18	De Octava. *Semid. Comm.* S. Agapiti Martyris.
g	xiv	19	De Octava.
A	xiii	20	S. Bernardi Abbatis, Conf. & Eccl. Doct. *Duplex. Comm.* Octavæ.
b	xii	21	S. Joannæ Franciscæ Fremiot de Chantal Viduæ. *Duplex. Comm.* Octavæ.
c	xi	22	Octava Assumptionis B. M. V. *Duplex. Comm.* Ss. Timothei, Hippolyti & Symphoriani Martyrum.
d	x	23	S. Philippi Benitii Conf. *Duplex. Comm.* Vigiliæ.
e	ix	24	S. Bartholomæi Apostoli. *Dupl. 2. classis.* (Romæ, 25. Aug.)
f	viii	25	S. Ludovici Francorum Regis, Conf. *Semid.* (Romæ, 26.)
g	vii	26	S. Zephyrini Papæ & Martyris.
A	vi	27	S. Josephi Calasanctii Conf. *Duplex.*
b	v	28	S. Augustini Episc. Conf. & Eccl. Doct. *Duplex. Comm.* S. Hermetis Martyris.
c	iv	29	Decollatio S. Joannis Baptistæ. *Duplex majus. Comm.* S. Sabinæ Martyris.
d	iii	30	S. Rosæ Limanæ Virginis. *Duplex. Comm.* Ss. Felicis & Adaucti Martyrum.
e	Prid.	31	S. Raymundi Nonnati Conf. *Duplex.*

September.

f	Kal.	1	S. Ægidii Abbatis. *Comm.* Ss. Duodecim Fratrum Mart.
g	iv	2	S. Stephani Hungariæ Regis, Conf. *Semiduplex.*
A	iii	3	
b	Prid.	4	
c	Non.	5	S. Laurentii Justiniani Episc. & Conf. *Semiduplex.*
d	viii	6	
e	vii	7	

Digitized by Google

f	vi	8	NATIVITAS B. MARIÆ VIRG. *Duplex 2. classis cum Octava. Comm.* S. Adriani Martyris.
			Dominica infra Octavam Nativit. B. M. V. Ss. Nominis ejusdem B. Mariæ V. *Duplex majus. Comm.* Dominicæ.
g	v	9	De Octava. *Semid. Comm.* S. Gorgonii Martyris.
A	iv	10	S. Nicolai de Tolentino Conf. *Duplex. Comm.* Octavæ.
b	iii	11	De Octava. *Semid. Comm.* Ss. Proti & Hyacinthi Mart.
c	Prid.	12	De Octava.
d	Idib.	13	De Octava.
e	xviii	14	Exaltatio S. Crucis. *Duplex majus. Comm.* Octavæ.
f	xvii	15	Octava Nativit. B. M. V. *Dupl. Comm.* S. Nicomedis Mart.
			Dominica III. Septembris. Septem Dolorum B. Mariæ V. *Duplex majus. Comm.* Dominicæ.
g	xvi	16	Ss. Cornelii & Cypriani Pontif. & Mart. *Semidupl. Comm.* Ss. Euphemiæ, Luciæ & Geminiani Martyrum.
A	xv	17	Impressio sacrorum Stigmatum S. Francisci Conf. *Duplex.*
b	xiv	18	S. Josephi a Cupertino Conf. *Duplex.*
c	xiii	19	Ss. Januarii Episcopi & Sociorum Martyrum. *Duplex.*
d	xii	20	Ss. Eustachii & Sociorum Martyr. *Duplex. Comm.* Vigiliæ.
e	xi	21	S. MATTHÆI APOSTOLI ET EVANGELISTÆ. *Duplex 2. classis.*
f	x	22	S. Thomæ de Villanova Episc. & Conf. *Duplex. Comm.* Ss. Mauritii & Sociorum Mart.
g	ix	23	S. Lini Papæ & Mart. *Semid. Comm.* S. Theclæ Virg. Mart.
A	viii	24	B. Mariæ Virginis de Mercede. *Duplex majus.*
b	vii	25	
c	vi	26	Ss. Cypriani & Justinæ Virginis, Martyrum.
d	v	27	Ss. Cosmæ & Damiani Martyrum. *Semiduplex.*
e	iv	28	S. Wenceslai Ducis Martyris. *Semiduplex.*
f	iii	29	DEDICATIO S. MICHAELIS ARCHANGELI. *Duplex 2. classis.*
g	Prid.	30	S. Hieronymi Presbyteri, Conf. & Eccl. Doctoris. *Duplex.*

October.

			Dominica I. Octobris. SOLEMNITAS Ss. ROSARII B. M. V. *Duplex 2. classis. Comm.* Dominicæ.
A	Kal.	1	S. Remigii Episcopi & Confessoris. *Semiduplex ad libitum vel simplex de præcepto.*
b	vi	2	Ss. Angelorum Custodum. *Duplex majus.*
c	v	3	
d	iv	4	S. Francisci Confessoris. *Duplex majus.*
e	iii	5	Ss. Placidi & Sociorum Martyrum.
f	Prid.	6	S. Brunonis Confessoris. *Duplex.*
g	Non.	7	S. Marci Papæ & Conf. *Comm.* Ss. Sergii & Sociorum Martyrum.

Digitized by Google

A	v iii	8	S. Birgittæ Viduæ. *Duplex.*
b	vii	9	Ss. Dionysii Episc., Rustici & Eleutherii Mart. *Semiduplex.*
c	vi	10	S. Francisci Borgiæ Conf. *Semiduplex.*
d	v	11	
e	iv	12	
f	iii	13	S. Eduardi Regis, Conf. *Semiduplex.*
g	Prid.	14	S. Callisti I. Papæ & Martyris. *Duplex.*
A	Idib.	15	S. Teresiæ Virginis. *Duplex.*
b	xvii	16	
c	xvi	17	S. Hedwigis Viduæ. *Semiduplex.*
d	xv	18	S. Lucæ Evangelistæ. *Duplex 2. classis.*
e	xiv	19	S. Petri de Alcantara Conf. *Duplex.*
f	xiii	20	S. Joannis Cantii Conf. *Duplex.*
g	xii	21	S. Hilarionis Abbatis. *Comm.* Ss. Ursulæ & Soc. Virg. Mart.
A	xi	22	
b	x	23	
c	ix	24	
d	viii	25	Ss. Chrysanthi & Dariæ Martyrum.
e	vii	26	S. Evaristi Papæ & Martyris.
f	vi	27	Vigilia.
g	v	28	Ss. Simonis et Judæ Apostolorum. *Duplex 2. classis.*
A	iv	29	
b	iii	30	
c	Prid.	31	Vigilia.

November.

d	Kal.	1	OMNIUM SANCTORUM. *Duplex 1. classis cum Octava.*
e	iv	2	De Octava. *Semid.* Commem. Omnium Fidelium Defunctorum, *sub ritu duplici.*
f	iii	3	De Octava.
g	Prid.	4	S. Caroli Episc. & Conf. *Dupl. Comm.* Octavæ, *et* Ss. Vitalis & Agricolæ Martyrum.
A	Non.	5	De Octava.
b	viii	6	De Octava.
c	vii	7	De Octava.
d	vi	8	Octava Omnium Sanctorum. *Duplex. Comm.* Ss. Quatuor Coronatorum Martyrum.
e	v	9	Dedicatio Basilicæ Ss. Salvatoris. *Duplex. Comm.* S. Theodori Martyris.
f	iv	10	S. Andreæ Avellini Conf. *Duplex. Comm.* Ss. Tryphonis, Respicii & Nymphæ Martyrum.
g	iii	11	S. Martini Episc. & Conf. *Duplex. Comm.* S. Mennæ Mart.
A	Prid.	12	S. Martini I. Papæ & Martyris. *Semiduplex.*

Digitized by Google

b	Idib.	13	S. Didaci Conf. *Semiduplex.*
c	xviii	14	S. Josaphat Episcopi & Martyris. *Duplex.*
d	xvii	15	S. Gertrudis Virginis. *Duplex.*
e	xvi	16	
f	xv	17	S. Gregorii Thaumaturgi Episc. & Conf. *Semiduplex.*
g	xiv	18	Dedicatio Basilicarum Ss. Petri & Pauli Apostol. *Duplex.*
A	xiii	19	S. Elisabeth Viduæ. *Dupl. Comm.* S. Pontiani Pap. & Mart.
b	xii	20	S. Felicis de Valois Conf. *Duplex.*
c	xi	21	Præsentatio B. Mariæ Virginis. *Duplex majus.*
d	x	22	S. Cæciliæ Virginis & Martyris. *Duplex.*
e	ix	23	S. Clementis I. Papæ & Martyris. *Duplex. Comm.* S. Felicitatis Martyris.
f	viii	24	S. Joannis a Cruce Conf. *Dupl. Comm.* S. Chrysogoni Mart.
g	vii	25	S. Catharinæ Virginis & Martyris. *Duplex.*
A	vi	26	S. Silvestri Abbatis. *Duplex. Comm.* S. Petri Alexandrini Episc. & Martyris.
b	v	27	
c	iv	28	
d	iii	29	Vigilia. *Comm.* S. Saturnini Martyris.
e	Prid.	30	S. ANDREÆ APOSTOLI. *Duplex 2. classis.*

December.

f	Kal.	1	
g	iv	2	S. Bibianæ Virginis & Martyris. *Semiduplex.*
A	iii	3	S. Francisci Xaverii Conf. *Duplex.*
b	Prid.	4	S. Petri Chrysologi Episc. Conf. & Eccl. Doctoris. *Duplex. Comm.* S. Barbaræ Virginis & Martyris.
c	Non.	5	S. Sabbæ Abbatis *commem.*
d	viii	6	S. Nicolai Episc. & Conf. *Duplex.*
e	vii	7	S. Ambrosii Episc. Conf. & Eccl. Doct. *Duplex.* (Vigilia.)
f	vi	8	IMMACULATA CONCEPTIO B. MARIÆ VIRGINIS. *Dupl. 1. classis cum Octava.*
g	v	9	De Octava. *Semid.*
A	iv	10	De Octava. *Comm.* S. Melchiadis Papæ & Martyris.
b	iii	11	S. Damasi I. Papæ & Conf. *Semiduplex. Comm.* Octavæ.
c	Prid.	12	De Octava.
d	Idib.	13	S. Luciæ Virginis & Martyris. *Duplex. Comm.* Octavæ.
e	xix	14	De Octava.
f	xviii	15	Octava Immaculatæ Conceptionis B. M. V. *Duplex.*
g	xvii	16	S. Eusebii Episcopi & Martyris. *Semiduplex.*
A	xvi	17	
b	xv	18	

Digitized by Google

c	xiv	19	
d	xiii	20	(Vigilia.)
e	xii	21	S. Thomæ Apostoli. *Duplex 2. classis.*
f	xi	22	
g	x	23	
A	ix	24	Vigilia.
b	viii	25	NATIVITAS D. N. JESU CHRISTI. *Duplex 1. cl. cum Oct.*
c	vii	26	S. Stephani Protomartyris. *Duplex 2. classis cum Octava. Comm.* Octavæ Nativitatis.
d	vi	27	S. Joannis Apostoli et Evangelistæ. *Duplex 2. classis cum Octava. Comm.* Octavarum.
e	v	28	Ss. Innocentium Martyrum. *Duplex 2. classis cum Octava. Comm.* Octavarum.
f	iv	29	S. Thomæ Cantuariensis Episcopi & Martyris. *Semiduplex. Comm.* Octavarum.
g	iii	30	De Dominica infra Octavam Nativitatis. (*vel* de Octava.) *Comm.* Octavarum.
A	Prid.	31	S. Silvestri I. Papæ & Conf. *Duplex. Comm.* Octavarum.

Digitized by Google

Oratio ante divinum Officium.

APERI Dómine os meum ad benedicéndum nomen sanctum tuum : munda quoque cor meum ab ómnibus vanis, pervérsis & aliénis cogitatiónibus : intelléctum illúmina, affféctum inflámma; ut digne, atténte, ac devóte hoc Offícium recitáre váleam, & exaudíri mérear ante conspéctum divínæ Majestátis tuæ. Per Christum Dóminum nostrum. ℟. Amen.

Dómine, in unióne illíus divínæ intentiónis, qua ipse in terris laudes Deo persolvísti, has tibi Horas persólvo.

Orationem sequentem devote post Officium recitantibus, Leo Papa X. defectus et culpas in eo persolvendo ex humana fragilitate contractas indulsit; et dicitur flexis genibus.

Oratio post divinum Officium.

SACROSANCTÆ & indivíduæ Trinitáti, crucifíxi Dómini nostri Jesu Christi humanitáti, beatíssimæ & gloriosíssimæ sempérque Vírginis Maríæ fœcúndæ integritáti, & ómnium Sanctórum universitáti sit sempitérna laus, honor, virtus & glória ab omni creatúra, nobísque remíssio ómnium peccatórum, per infinita sæcula sæculórum. ℟. Amen.

℣. Beáta víscera Maríæ Vírginis, quæ portavérunt ætérni Patris Fílium.
℟. Et beáta úbera, quæ lactavérunt Christum Dóminum.

Pater noster. Ave María.

Ante Primam et omnes Horas, præterquam ad Completorium, dicitur secreto Pater noster. Ave María. *In principio Primæ, ac in fine Completorii dicitur etiam* Credo in Deum.

PATER noster, qui es in cælis : sanctificétur nomen tuum : advéniat regnum tuum : fiat volúntas tua, sicut in cælo, & in terra. Panem nostrum quotidiánum da nobis hódie : & dimítte nobis débita nostra, sicut & nos dimíttimus debitóribus nostris : & ne nos indúcas in tentatiónem : sed líbera nos a malo. Amen.

AVE María, grátia plena, Dóminus tecum : benedícta tu in muliéribus, & benedíctus fructus ventris tui Jesus. Sancta María, Mater Dei, ora pro nobis peccatóribus, nunc & in hora mortis nostræ. Amen.

CREDO in Deum, Patrem omnipoténtem, creatórem cæli & terræ. Et in Jesum Christum, Fílium ejus únicum, Dóminum nostrum : qui concéptus est de Spíritu Sancto, natus ex María Vírgine : passus sub Póntio Piláto, crucifíxus, mórtuus, & sepúltus : descéndit ad ínferos : tértia die resurréxit a mórtuis : ascéndit ad cælos, sedet ad déxteram Dei Patris omnipoténtis : inde ventúrus est judicáre vivos & mórtuos. Credo in Spíritum Sanctum, sanctam Ecclésiam cathólicam, sanctórum communiónem, remissiónem peccatórum, carnis resurrectiónem, vitam ætérnam. Amen.

Digitized by Google

Jus proprietatis sibi reservant Editores.

Digitized by Google

DOMINICA AD VESPERAS.

Pater noster. Ave María. Deus in adjutórium.

1. Antiphona. 7. ç.

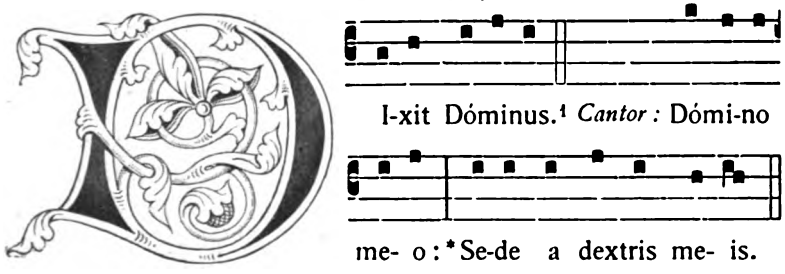

Tempore Paschali, Antiphona. *Sub qua sola Antiphona dicuntur omnes Psalmi Vesperarum, tam in Dominicis quam in Feriis.*

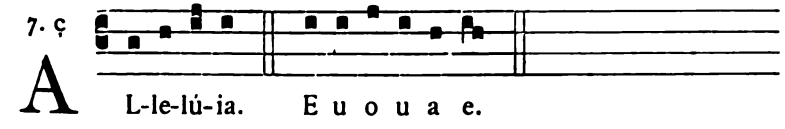

Psalmus 109.

DIXIT Dóminus Dómino meo : * Sede a dextris meis :

Donec ponam inimícos tuos, * scabéllum pedum tuórum.

Virgam virtútis tuæ emittet Dóminus ex Sion : * domináre in médio inimicórum tuórum.

Tecum princípium in die virtútis tuæ in splendóribus san-

[1] *Et non repetitur in Psalmo : quod semper fit, quando Antiphona incipit a primo versu Psalmi, et Psalmus tunc incipitur ab eo verbo in quo desinit Antiphona, sive integra dicatur, sive tantum inchoata : si tamen eadem sint verba, et continuetur Antiphona cum Psalmo.*

Digitized by Google

ctórum : * ex útero ante lucíferum génui te.

Jurávit Dóminus, & non pœnitébit eum : * Tu es sacérdos in ætérnum secúndum órdinem Melchísedech.

Dóminus a dextris tuis, * confrégit in die iræ suæ reges.

Judicábit in natiónibus, implébit ruínas : * conquassábit cápita in terra multórum.

De torrénte in via bibet : * proptérea exaltábit caput.

Glória Patri, & Fílio, * & Spíritui Sancto.

Sicut erat in princípio, & nunc, & semper, * & in sæcula sæculórum. Amen.

Hic versus Glória Patri *semper dicitur in fine omnium Psalmorum, nisi aliter notetur.*

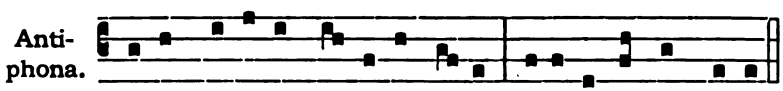

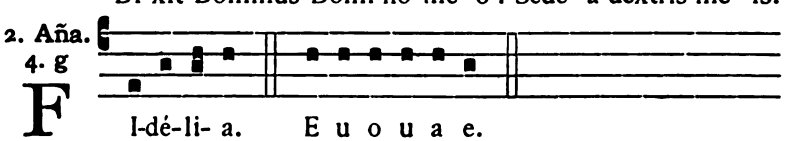

Psalmus 110.

CONFITEBOR tibi Dómine in toto corde meo : * in consílio justórum, & congregatióne.

Magna ópera Dómini : * exquisita in omnes voluntátes ejus.

Conféssio & magnificéntia opus ejus : * & justítia ejus manet in sæculum sæculi.

Memóriam fecit mirabílium suórum, miséricors & miserátor Dóminus : * escam dedit timéntibus se.

Memor erit in sæculum testaménti sui : * virtútem óperum suórum annuntiábit pópulo suo :

Ut det illis hæreditátem géntium : * ópera mánuum ejus véritas & judícium.

Fidélia ómnia mandáta ejus : confirmáta in sæculum sæculi : * facta in veritáte & æquitáte.

Redemptiónem misit pópulo suo : * mandávit in ætérnum testaméntum suum.

Sanctum & terríbile nomen ejus : * initium sapiéntiæ timor Dómini.

Intelléctus bonus ómnibus faciéntibus eum : * laudátio ejus manet in sæculum sæculi.

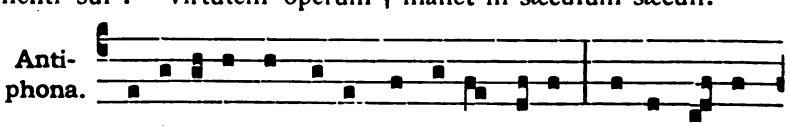

Digitized by Google

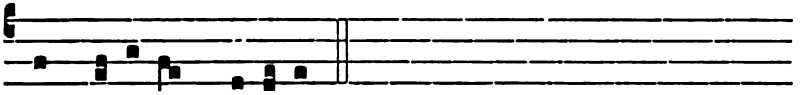

in sæcu-lum sæcu-li.

3. Aña.
4. a

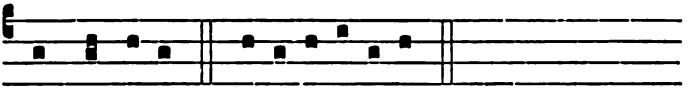

IN mandá-tis. E u o u a e.

Psalmus 111.

BEATUS vir qui timet Dóminum : * in mandátis ejus volet nimis.

Potens in terra erit semen ejus : * generátio rectórum benedicétur.

Glória & divítiæ in domo ejus : * & justítia ejus manet in sæculum sæculi.

Exórtum est in ténebris lumen rectis : * miséricors, & miserátor, & justus.

Jucúndus homo qui miserétur & cómmodat, dispónet sermónes suos in judício : * quia in ætérnum non commovébitur.

In memória ætérna erit justus : * ab auditióne mala non timébit.

Parátum cor ejus speráre in Dómino, confirmátum est cor ejus : * non commovébitur donec despíciat inimicos suos.

Dispérsit, dedit paupéribus : justítia ejus manet in sæculum sæculi : * cornu ejus exaltábitur in glória.

Peccátor vidébit, & irascétur, déntibus suis fremet & tabéscet : * desidérium peccatórum períbit.

Antiphona.

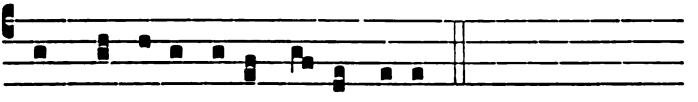

In mandá-tis e-jus cu-pit nimis.

4. Aña.
7. c

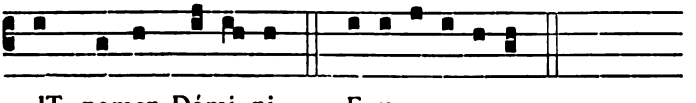

SIT nomen Dómi-ni. E u o u a e.

Psalmus 112.

LAUDATE púeri Dóminum : * laudáte nomen Dómini.

Sit nomen Dómini benedíctum, * ex hoc nunc, & usque in sæculum.

A solis ortu usque ad occásum, * laudábile nomen Dómini.

Excélsus super omnes gentes Dóminus, * & super cælos glória ejus.

Quis sicut Dóminus Deus no-

Digitized by Google

ster, qui in altis hábitat, * & humília réspicit in cælo & in terra?

Súscitans a terra inopem, * & de stércore érigens páuperem :

Ut cóllocet eum cum princípibus, * cum princípibus pópuli sui.

Qui habitáre facit stérilem in domo, * matrem filiórum lætántem.

Antiphona.



Sit nomen Dómi-ni be-ne-dictum in sæcu-la.

5. Aña. t. pereg.

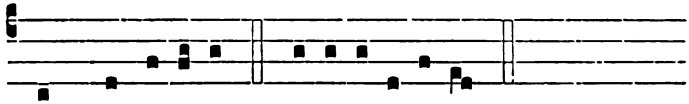

NOS qui vi-vimus. E u o u a e.

Psalmus 113.

In éxitu Israel de Ægypto, * domus Jacob de pópulo bárbaro :

Facta est Judæa sanctificátio ejus, * Israel potéstas ejus.

Mare vidit, & fugit : * Jordánis convérsus est retrórsum.

Montes exsultavérunt ut aríetes : * & colles sicut agni óvium.

Quid est tibi mare quod fugísti? * & tu Jordánis, quia convérsus es retrórsum?

Montes exsultástis sicut aríetes, * & colles sicut agni óvium?

A fácie Dómini mota est terra, * a fácie Dei Jacob :

Qui convértit petram in stagna aquárum, * & rupem in fontes aquárum.

Non nobis Dómine, non nobis : * sed nómini tuo da glóriam.

Super misericórdia tua & veritáte tua : * nequándo dicant gentes : Ubi est Deus eórum?

Deus autem noster in cælo : * ómnia quæcúmque vóluit, fecit.

Simulácra géntium argéntum & aurum, * ópera mánuum hóminum.

Os habent, & non loquéntur : * óculos habent, & non vidébunt.

Aures habent, & non áudient : * nares habent, & non odorábunt.

Manus habent, & non palpábunt : pedes habent, & non ambulábunt : * non clamábunt in gútture suo.

Símiles illis fiant qui fáciunt ea : * & omnes qui confídunt in eis.

Domus Israel sperávit in Dómino : * adjútor eórum & protéctor eórum est.

Domus Aaron sperávit in Dómino : * adjútor eórum & protéctor eórum est.

Qui timent Dóminum spera-

Digitized by Google

vérunt in Dómino : * adjútor eórum & protéctor eórum est.

Dóminus memor fuit nostri : * & benedíxit nobis.

Benedíxit dómui Israel : * benedíxit dómui Aaron.

Benedíxit ómnibus qui timent Dóminum, * pusíllis cum majóribus.

Adjíciat Dóminus super vos : * super vos, & super fílios vestros.

Benedícti vos a Dómino, * qui fecit cælum & terram.

Cælum cæli Dómino : * terram autem dedit fíliis hóminum.

Non mórtui laudábunt te Dómine : * neque omnes qui descéndunt in inférnum.

Sed nos qui vívimus, benedícimus Dómino, * ex hoc nunc & usque in sæculum.

Antiphona.

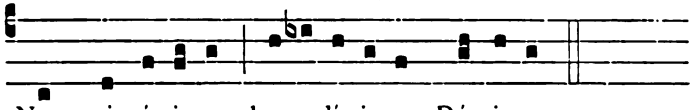

T. Paschali Aña.

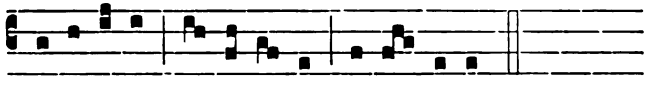

Capitulum. *2. Cor. 1.*

BENEDICTUS Deus, & Pater Dómini nostri Jesu Christi, Pater misericordiárum, & Deus totius consolatiónis, qui consolátur nos in omni tribulatióne nostra.

Hymnus.

8.

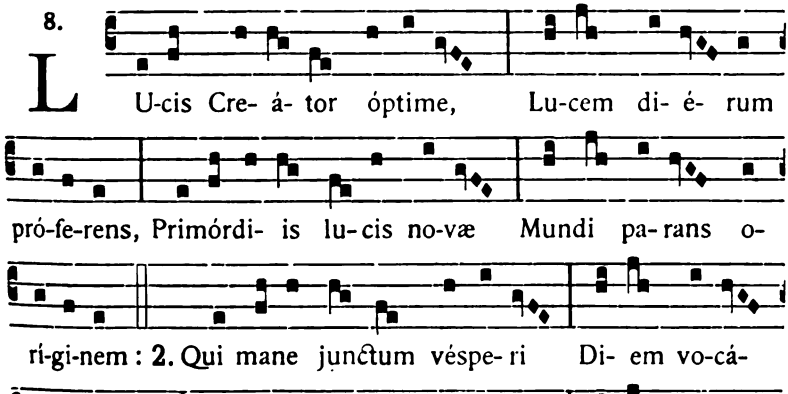

Digitized by Google

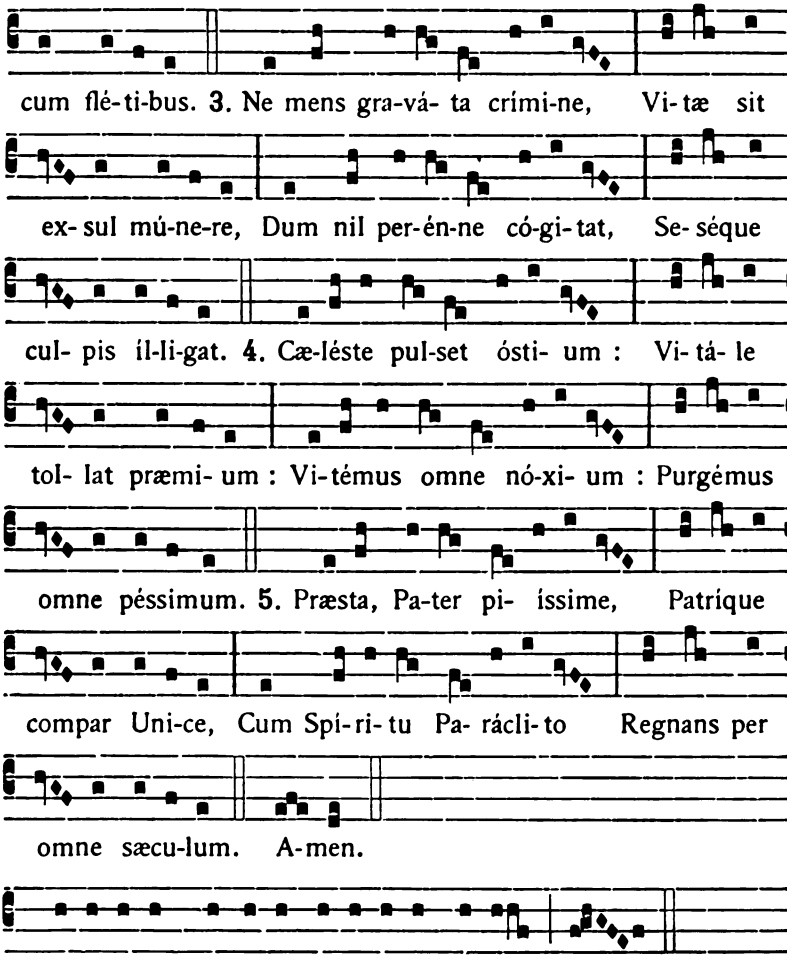

℣. Diri-gá-tur Dómi-ne o-rá-ti- o me- a.
℟. Sicut incénsum in conspéctu tu- o.

Prædictus Hymnus cum suo Versu dicitur a Dominica II. post Epiphaniam usque ad Dom. I. Quadragesimæ, et a Dom. III. post Pentecosten usque ad Adventum. Capitulum vero prædictum dicitur in iisdem Dominicis post Pentecosten et Epiphaniam usque ad Septuagesimam tantum. Dicitur etiam in feriali Officio ab Octava Pentecostes usque ad Adventum, et ab Octava Epiphaniæ usque ad Dom. I. Quadragesimæ. Similiter et Versiculi. Antiphonæ autem cum Psalmis semper dicuntur ut supra, quando fit Officium de Dominica, exceptis Dominicis Adventus, quæ habent Antiphonas proprias.

Digitized by Google

Canticum B. Mariæ Virginis.
Luc. 1. c.

MAGNIFICAT * ánima mea Dóminum.

Et exsultávit spíritus meus * in Deo salutári meo.

Quia respéxit humilitátem ancíllæ suæ : * ecce enim ex hoc beátam me dicent omnes generatiónes.

Quia fecit mihi magna qui potens est : * & sanctum nomen ejus.

Et misericórdia ejus a progénie in progénies * timéntibus eum.

Fecit poténtiam in bráchio suo : * dispérsit supérbos mente cordis sui.

Depósuit poténtes de sede, * & exaltávit húmiles.

Esuriéntes implévit bonis : * & divites dimísit inánes.

Suscépit Israel púerum suum, * recordátus misericórdiæ suæ.

Sicut locútus est ad patres nostros, * Abraham & sémini ejus in sæcula. Glória Patri.

Deinde dicitur Antiphona et Oratio propria, et post eam, si occurrat eo die aliquod Festum Simplex, vel ad modum Simplicis recolendum, fit de eo commemoratio. Postremo (si id tempus requirit) fiunt Commemorationes de sancta Maria, de sancto Joseph, de Apostolis, et de Patrono ecclesiæ in ordine aliarum Commemorationum secundum illius dignitatem, et ultimo loco de Pace, ut infra in Vesperis Sabbati.

In fine, si discedendum sit a Choro, dicitur una ex Antiphonis Beatæ Mariæ, ut habetur infra post Completorium.

Feria Secunda ad Vesperas.

1. Añа. 1. a

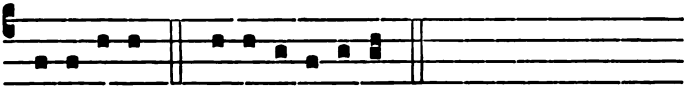

I Ncli-ná-vit. E u o u a e.

T. Paschali Añа. 1. a

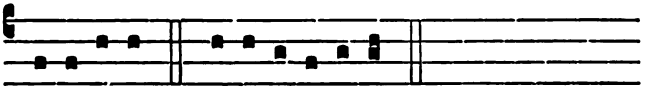

A L-le-lú-ia. E u o u a e.

Psalmus 114.

DILEXI, quóniam exáudiet Dóminus * vocem oratiónis meæ.

Quia inclinávit aurem suam mihi : * & in diébus meis invocábo.

Circumdedérunt me dolóres

Digitized by Google

mortis : * & perícula inférni invenérunt me.

Tribulatiónem & dolórem invéni : * & nomen Dómini invocávi.

O Dómine líbera ánimam meam : * miséricors Dóminus, & justus, & Deus noster miserétur.

Custódiens párvulos Dóminus : * humiliátus sum, & liberávit me.

Convértere ánima mea in réquiem tuam : * quia Dóminus benefécit tibi.

Quia erípuit ánimam meam de morte : * óculos meos a lácrimis, pedes meos a lapsu.

Placébo Dómino * in regióne vivórum.

Anti-phona.

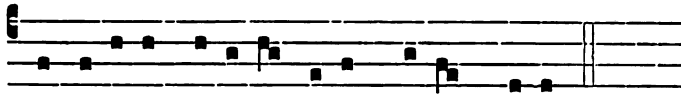

Incli-ná-vit Dómi-nus aurem su- am mi-hi.

2. Aña. 8. c

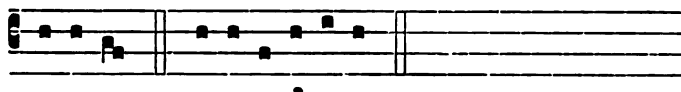

C Ré-di-di. E u o u̯ a e.

Psalmus 115.

CREDIDI, propter quod locútus sum : * ego autem humiliátus sum nimis.

Ego dixi in excéssu meo : * Omnis homo mendax.

Quid retribuam Dómino, * pro ómnibus quæ retribuit mihi?

Cálicem salutáris accípiam : * & nomen Dómini invocábo.

Vota mea Dómino reddam coram omni pópulo ejus : * pretiósa in conspéctu Dómini mors sanctórum ejus :

O Dómine quia ego servus tuus : * ego servus tuus, & fílius ancíllæ tuæ.

Dirupísti víncula mea : * tibi sacrificábo hóstiam laudis, & nomen Dómini invocábo.

Vota mea Dómino reddam in conspéctu omnis pópuli ejus, * in átriis domus Dómini, in médio tui Jerúsalem.

Anti-phona.

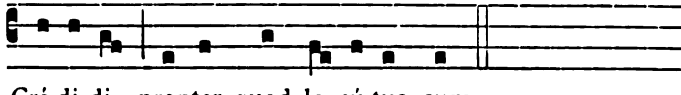

Cré-di-di, propter quod lo-cú-tus sum.

3. Aña. 6. F

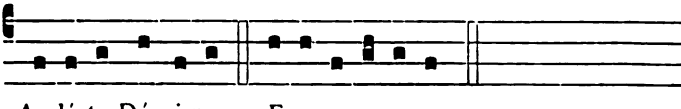

L Audá-te Dómi-num. E u o u a e.

Digitized by Google

Psalmus 116.

LAUDATE Dóminum omnes gentes: * laudáte eum omnes pópuli:

Quóniam confirmáta est super nos misericórdia ejus: * & véritas Dómini manet in ætérnum.

Anti-phona.

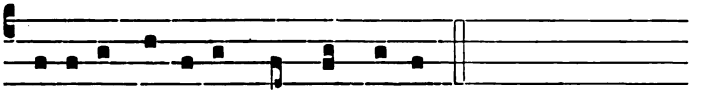

Laudá-te Dómi-num omnes gentes.

4. Aña. 1. à

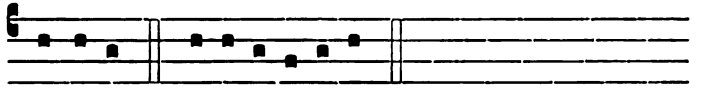

CLamá-vi. E u o u a e.

Canticum Graduum.

Psalmus 119.

AD Dóminum cum tribulárer clamávi: * & exaudívit me.

Dómine líbera ánimam meam a lábiis iníquis, * & a lingua dolósa.

Quid detur tibi, aut quid apponátur tibi * ad linguam dolósam?

Sagíttæ poténtis acútæ, * cum carbónibus desolatóriis.

Heu mihi, quia incolátus meus prolongátus est: habitávi cum habitántibus Cedar: * multum íncola fuit ánima mea.

Cum his qui odérunt pacem eram pacíficus: * cum loquébar illis, impugnábant me gratis.

Anti-phona.

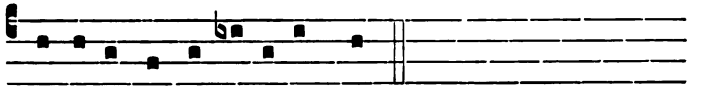

Clamá-vi, & exau-di-vit me.

5. Aña. 1. à

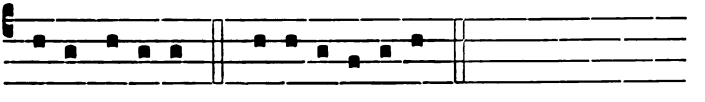

UNde vé-ni- et. E u o u a e.

Psalmus 120.

LEVAVI óculos meos in montes, * unde véniet auxílium mihi.

Auxílium meum a Dómino, * qui fecit cælum & terram.

Non det in commotiónem pedem tuum: * neque dormítet qui custódit te.

Ecce non dormitábit neque dórmiet, * qui custódit Israel.

Dóminus custódit te, Dóminus protéctio tua, * super manum déxteram tuam.

Digitized by Google

Per diem sol non uret te : * neque luna per noctem.

Dóminus custódit te ab omni malo : * custódiat ánimam tuam Dóminus.

Dóminus custódiat intróitum tuum & éxitum tuum : * ex hoc nunc, & usque in sæculum.

Antiphona.

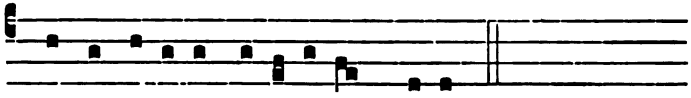

Unde vé-ni- et auxí-li- um mi-hi.

T. Paschali Aña.

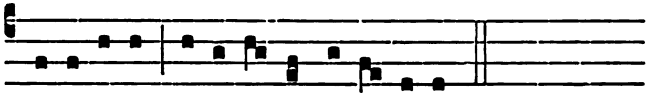

Alle-lú-ia, alle-lú- ia, al-le- lú-ia.

Capitulum. *2. Cor. 1.*

BENEDICTUS Deus, & Pater Dómini nostri Jesu Christi, Pater misericordiárum, & Deus totíus consolatiónis, qui consolátur nos in omni tribulatióne nostra.

Hymnus.

1.

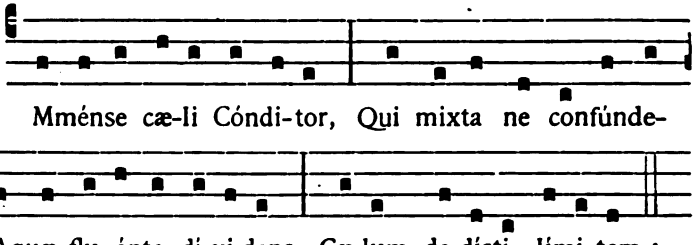

I Mménse cæ-li Cóndi-tor, Qui mixta ne confúnderent, Aquæ flu-énta dí-vi-dens, Cæ-lum de-dísti límitem :

Firmans locum cæléstibus,
Simúlque terræ rívulis :
Ut unda flammas témperet,
Terræ solum ne dissipent.

Infúnde nunc, piíssime,
Donum perénnis grátiæ :
Fraudis novæ ne cásibus
Nos error átterat vetus.

Lucem fides adáugeat :
Sic lúminis jubar ferat :
Hæc vana cuncta próterat :
Hanc falsa nulla cómprimant.

Præsta, Pater piíssime,
Patríque compar Unice,
Cum Spíritu Paráclito
Regnans per omne sæculum.
Amen.

℣. Dirigátur Dómine orátio mea.
℟. Sicut incénsum in conspéctu tuo.

Digitized by Google

Ad Magnificat, Antiphona.

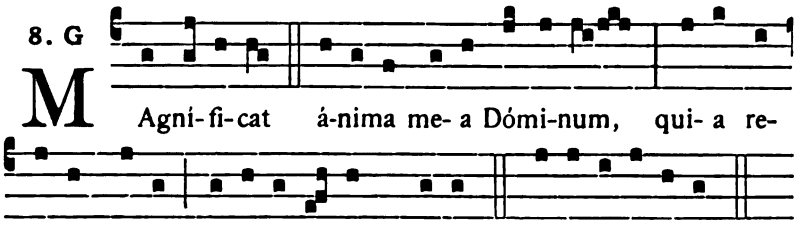

In Feriis Adventus, Quadragesimæ, Quatuor Temporum et Vigiliis quæ jejunantur (excepta Vigilia Nativitatis Domini, et Vigilia ac Quatuor Temporibus Pentecostes) post Antiphonam ad Magnificat dicuntur sequentes Preces flexis genibus : aliis temporibus non dicuntur.

KYRIE eléison. Christe eléison. Kyrie eléison.
Pater noster. *totum dicitur clara voce.*

℣. Et nos indúcas in tentatiónem. ℟. Sed líbera nos a malo.

℣. Ego dixi, Dómine miserére mei. ℟. Sana ánimam meam, quia peccávi tibi.

℣. Convértere Dómine úsquequo. ℟. Et deprecábilis esto super servos tuos.

℣. Fiat misericórdia tua Dómine super nos. ℟. Quemádmodum sperávimus in te.

℣. Sacerdótes tui induántur justítiam. ℟. Et sancti tui exsúltent.

℣. Dómine salvum fac regem. ℟. Et exáudi nos in die qua invocavérimus te.

℣. Salvum fac pópulum tuum Dómine, & bénedic hæreditáti tuæ. ℟. Et rege eos, & extólle illos usque in ætérnum.

℣. Meménto congregatiónis tuæ. ℟. Quam possedísti ab inítio.

℣. Fiat pax in virtúte tua. ℟. Et abundántia in túrribus tuis.

℣. Orémus pro fidélibus defúnctis. ℟. Réquiem ætérnam dona eis Dómine, & lux perpétua lúceat eis.

℣. Requiéscant in pace. ℟. Amen.

℣. Pro frátribus nostris abséntibus. ℟. Salvos fac servos tuos, Deus meus, sperántes in te.

℣. Pro afflictis & captívis. ℟. Líbera eos Deus Israel ex ómnibus tribulatiónibus suis.

℣. Mitte eis Dómine auxílium de sancto. ℟. Et de Sion tuére eos.

℣. Dómine exáudi oratiónem meam. ℟. Et clamor meus ad te véniat. *Deinde dicitur*

Digitized by Google

Psalmus 50.

MISERERE mei Deus, * secúndum magnam misericórdiam tuam.

Et secúndum multitúdinem miseratiónum tuárum, * dele iniquitátem meam.

Amplius lava me ab iniquitáte mea : * & a peccáto meo munda me.

Quóniam iniquitátem meam ego cognósco : * & peccátum meum contra me est semper.

Tibi soli peccávi, & malum coram te feci : * ut justificéris in sermónibus tuis, & vincas cum judicáris.

Ecce enim in iniquitátibus concéptus sum : * & in peccátis concépit me mater mea.

Ecce enim veritátem dilexísti : * incérta & occúlta sapiéntiæ tuæ manifestásti mihi.

Aspérges me hyssópo, & mundábor : * lavábis me, & super nivem dealbábor.

Auditui meo dabis gáudium & lætitiam : * & exsultábunt ossa humiliáta.

Avérte fáciem tuam a peccátis meis : * & omnes iniquitátes meas dele.

Cor mundum crea in me Deus : * & spíritum rectum ínnova in viscéribus meis.

Ne projícias me a fácie tua : * & spíritum sanctum tuum ne áuferas a me.

Redde mihi lætítiam salutáris tui : * & spíritu principáli confirma me.

Docébo iníquos vias tuas : * & ímpii ad te converténtur.

Líbera me de sanguínibus Deus, Deus salútis meæ : * & exsultábit lingua mea justítiam tuam.

Dómine lábia mea apéries : * & os meum annuntiábit laudem tuam.

Quóniam si voluísses sacrifícium, dedíssem útique : * holocáustis non delectáberis.

Sacrifícium Deo spíritus contribulátus : * cor contrítum & humiliátum Deus non despícies.

Benígne fac Dómine in bona voluntáte tua Sion : * ut ædificéntur muri Jerúsalem.

Tunc acceptábis sacrifícium justítiæ, oblatiónes & holocáusta : * tunc impónent super altáre tuum vítulos.

℣. Dómine Deus virtútum convérte nos. ℟. Et osténde fáciem tuam, & salvi érimus.

℣. Exsúrge Christe, ádjuva nos. ℟. Et líbera nos propter nomen tuum.

℣. Dómine exáudi oratiónem meam. ℟. Et clamor meus ad te véniat. ℣. Dóminus vobiscum. ℟. Et cum spíritu tuo.

Oratio, quando propria non assignatur, dicitur de Dominica præcedenti, ut habetur in Proprio de Tempore.

Digitized by Google

Antiphonæ cum Psalmis semper dicuntur ad Vesperas in Officio feriali, ut hic in Psalterio. Hymni vero ab Octava Pentecostes usque ad Adventum, et ab Octava Epiphaniæ usque ad Dom. I. Quadragesimæ. Antiphonæ autem ad Magnificat, eisdem temporibus usque ad Septuagesimam.

Feria Tertia ad Vesperas.

1. Aña. 4. g

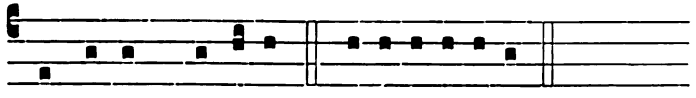

I N domum Dómi-ni. E u o u a e.

T. Paschali Aña. 4. g

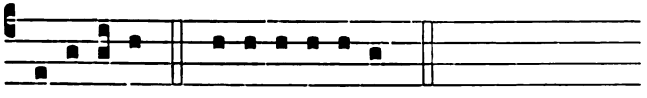

A L-le-lú-ia. E u o u a e.

Psalmus 121.

LÆTATUS sum in his quæ dicta sunt mihi : * In domum Dómini íbimus.

Stantes erant pedes nostri, * in átriis tuis Jerúsalem.

Jerúsalem, quæ ædificátur ut cívitas : * cujus participátio ejus in idipsum.

Illuc enim ascendérunt tribus, tribus Dómini : * testimónium Israel ad confiténdum nómini Dómini.

Quia illic sedérunt sedes in judício, * sedes super domum David.

Rogáte quæ ad pacem sunt Jerúsalem : * & abundántia diligéntibus te.

Fiat pax in virtúte tua : * & abundántia in túrribus tuis.

Propter fratres meos & próximos meos, * loquébar pacem de te :

Propter domum Dómini Dei nostri, * quæsívi bona tibi.

Antiphona.

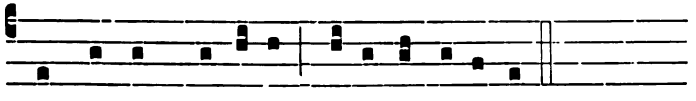

In domum Dómi-ni læ-tántes í-bimus.

2. Aña. 8. G

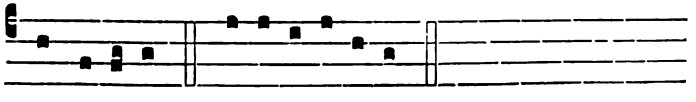

Q UI há-bi-tas. E u o u a e.

Digitized by Google

Psalmus 122.

Ad te levávi óculos meos, * qui hábitas in cælis.

Ecce sicut óculi servórum * in mánibus dominórum suórum,

Sicut óculi ancíllæ in mánibus dóminæ suæ : * ita óculi nostri ad Dóminum Deum nostrum donec misereátur nostri.

Miserére nostri Dómine, miserére nostri : * quia multum repléti sumus despectióne.

Quia multum repléta est ánima nostra : * oppróbrium abundántibus, & despéctio supérbis.

Anti-phona.

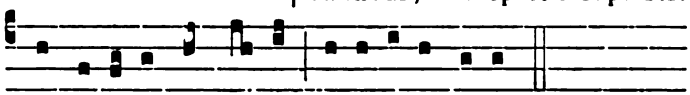

Qui há-bi-tas in cæ- lis mi-se-ré-re no-bis.

3. Aña. 1. g

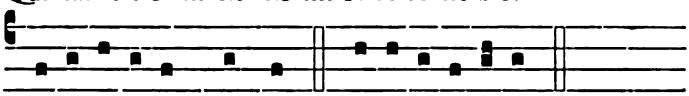

A D-ju-tó-ri-um nostrum. E u o u a e.

Psalmus 123.

Nisi quia Dóminus erat in nobis, dicat nunc Israel : * nisi quia Dóminus erat in nobis,

Cum exsúrgerent hómines in nos, * forte vivos deglutíssent nos :

Cum irascerétur furor eórum in nos, * fórsitan aqua absorbuísset nos.

Torréntem pertransívit ánima nostra : * fórsitan pertransísset ánima nostra aquam intolerábilem.

Benedíctus Dóminus, * qui non dedit nos in captiónem déntibus eórum.

Anima nostra sicut passer erépta est * de láqueo venántium.

Láqueus contrítus est, * & nos liberáti sumus.

Adjutórium nostrum in nómine Dómini, * qui fecit cælum & terram.

Anti-phona.

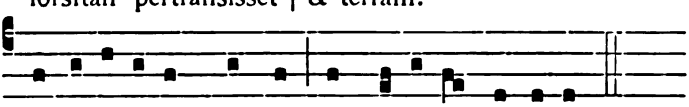

Adju-tó-ri- um nostrum in nómi-ne Dómi-ni.

4. Aña. 8. c

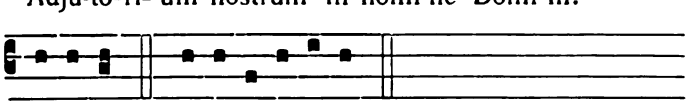

B Ene-fac. E u o u a e.

Psalmus 124.

Qui confídunt in Dómino, sicut mons Sion : * non commovébitur in ætérnum, qui hábitat in Jerúsalem.

Montes in circúitu ejus : * &

Digitized by Google

Dóminus in circúitu pópuli sui, ex hoc nunc & usque in sæculum.

Quia non relínquet Dóminus virgam peccatórum super sortem justórum : * ut non exténdant justi ad iniquitátem manus suas.

Bénefac Dómine bonis, * & rectis corde.

Declinántes autem in obligatiónes addúcet Dóminus cum operántibus iniquitátem : * pax super Israel.



Béne-fac Dómi-ne bo-nis & re-ctis corde.

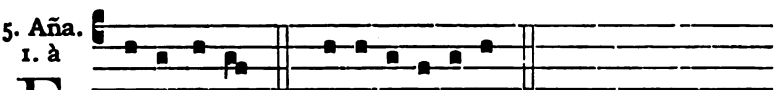

FActi sumus. E u o u a e.

Psalmus 125.

IN converténdo Dóminus captivitátem Sion : * facti sumus sicut consoláti.

Tunc replétum est gáudio os nostrum : * & lingua nostra exsultatióne.

Tunc dicent inter gentes : * Magnificávit Dóminus fácere cum eis.

Magnificávit Dóminus fácere nobiscum : * facti sumus lætántes.

Convérte Dómine captivitátem nostram, * sicut torrens in Austro.

Qui séminant in lácrimis, * in exsultatióne metent.

Eúntes ibant & flebant, * mitténtes sémina sua.

Veniéntes autem vénient cum exsultatióne, * portántes manípulos suos.

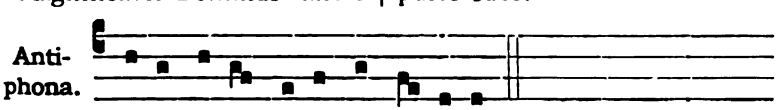

Facti sumus sic-ut conso- lá-ti.

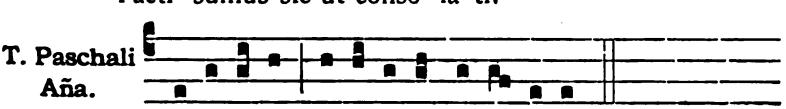

Alle-lú-ia, alle-lú-ia, al-le- lú-ia.

Capitulum. *2. Cor. 1.*

BENEDICTUS Deus, & Pater Dómini nostri Jesu Christi, Pater misericordiárum, & Deus totius consolatiónis, qui consolátur nos in omni tribulatióne nostra.

Digitized by Google

Hymnus.

1.

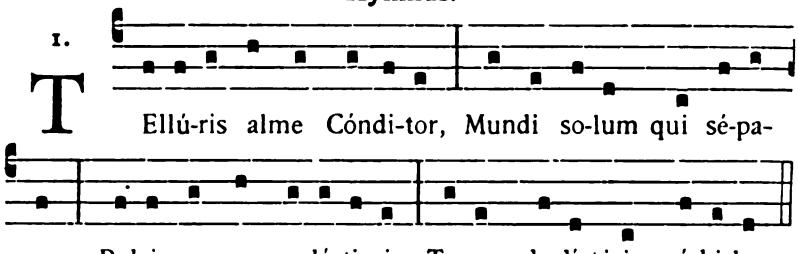

Ut germen aptum próferens,
Fulvis decóra flóribus,
Fecúnda fructu sísteret,
Pastúmque gratum rédderet.

Mentis perústæ vúlnera
Munda viróre grátiæ:
Ut facta fletu díluat,
Motúsque pravos átterat.

Jussis tuis obtémperet:
Nullis malis appróximet:
Bonis repléri gáudeat,
Et mortis ictum nésciat.

Præsta, Pater piíssime,
Patríque compar Unice,
Cum Spíritu Paráclito
Regnans per omne sæculum.
Amen.

℣. Dirigátur Dómine orátio mea.
℟. Sicut incénsum in conspéctu tuo.

Ad Magnificat, Antiphona.

5. a

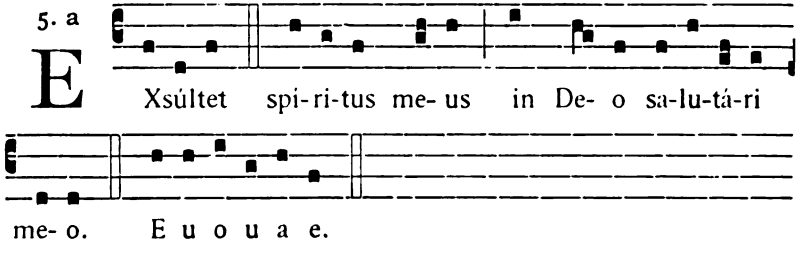

Preces, si dicendæ sint, habentur supra, 11.

Feria Quarta ad Vesperas.

1. Aña.
2. D

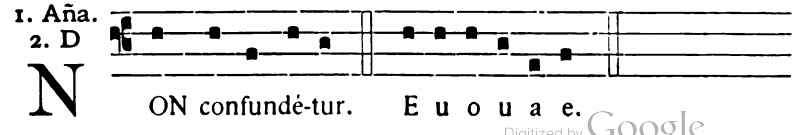

Digitized by Google

T. Paschali
Aña. 2. D

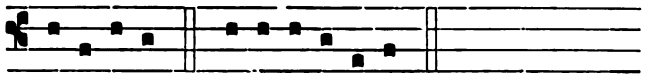

A L-le-lú-ia. E u o u a e.

Psalmus 126.

NISI Dóminus ædificáverit domum, * in vanum laboravérunt qui ædificant eam.

Nisi Dóminus custodierit civitátem, * frustra vigilat qui custódit eam.

Vanum est vobis ante lucem súrgere : * súrgite postquam sedéritis, qui manducátis panem dolóris.

Cum déderit diléctis suis somnum : * ecce hæréditas Dómini, fílii : merces, fructus ventris.

Sicut sagíttæ in manu poténtis : * ita fílii excussórum.

Beátus vir qui implévit desidérium suum ex ipsis : * non confundétur cum loquétur inimícis suis in porta.

Antiphona.

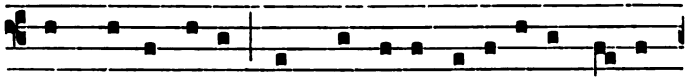

Non confundé-tur cum loqué-tur in-imí-cis su- is

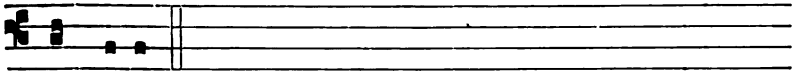

in porta.

2. Aña.
2. D

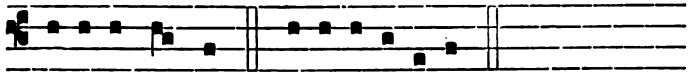

B E- á-ti omnes. E u o u a e.

Psalmus 127.

BEATI omnes qui timent Dóminum, * qui ámbulant in viis ejus.

Labóres mánuum tuárum quia manducábis : * beátus es, & bene tibi erit.

Uxor tua sicut vitis abúndans,* in latéribus domus tuæ.

Fílii tui sicut novéllæ olivárum, * in circúitu mensæ tuæ.

Ecce sic benedicétur homo * qui timet Dóminum.

Benedícat tibi Dóminus ex Sion : * & vídeas bona Jerúsalem ómnibus diébus vitæ tuæ.

Et vídeas fílios filiórum tuórum, * pacem super Israel.

V. R.

Digitized by Google

Anti-phona.

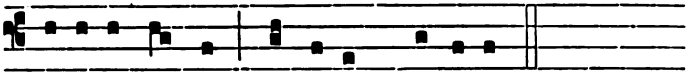

Be- á-ti omnes qui timent Dómi-num.

3. Aña.
4. E

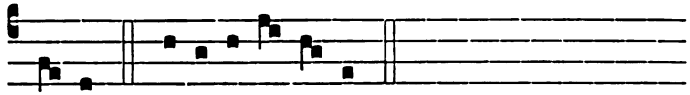

S Æ-pe. E u o u a e.

Psalmus 128.

SÆPE expugnavérunt me a juventúte mea, * dicat nunc Israel :

Sæpe expugnavérunt me a juventúte mea : * étenim non potuérunt mihi.

Supra dorsum meum fabricavérunt peccatóres : * prolongavérunt iniquitátem suam.

Dóminus justus concídit cervíces peccatórum : * confundántur & convertántur retrórsum omnes qui odérunt Sion.

Fiant sicut fœnum tectórum : * quod priúsquam evellátur, exáruit.

De quo non implévit manum suam qui metit, * & sinum suum qui manípulos cólligit.

Et non dixérunt qui prætéribant : Benedíctio Dómini super vos : * benedíximus vobis in nómine Dómini.

Anti-phona.

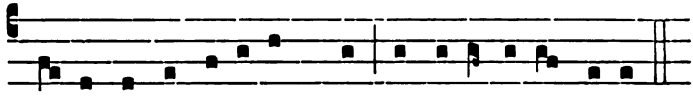

Sæ-pe expugna-vé-runt me a ju-ventú-te me- a.

4. Aña.
8. c

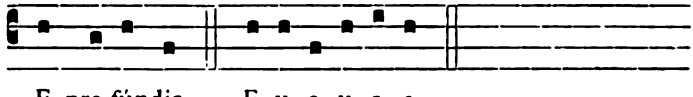

D E pro-fúndis. E u o u a e.

Psalmus 129.

DE profúndis clamávi ad te Dómine : * Dómine exáudi vocem meam.

Fiant aures tuæ intendéntes, * in vocem deprecatiónis meæ.

Si iniquitátes observáveris Dómine : * Dómine, quis sustinébit ?

Quia apud te propitiátio est : * & propter legem tuam sustínui te Dómine.

Sustínuit ánima mea in verbo ejus : * sperávit ánima mea in Dómino.

A custódia matutina usque ad noctem : * speret Israel in Dómino.

Quia apud Dóminum misericórdia : * & copiósa apud eum redémptio.

Et ipse rédimet Israel, * ex ómnibus iniquitátibus ejus.

Glória Patri.

Digitized by Google

Anti-phona.

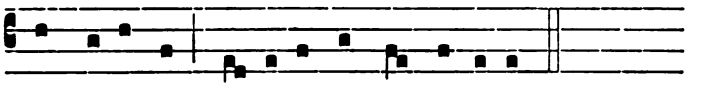

De pro-fúndis cla-má-vi ad te Dómi-ne.

5. Añа. 1. à

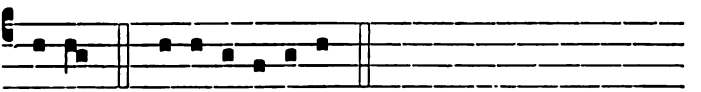

S Pe-ret. E u o u a e.

Psalmus 130.

DOMINE non est exaltátum cor meum : * neque eláti sunt óculi mei.

Neque ambulávi in magnis : * neque in mirabílibus super me.

Si non humíliter sentiébam : * sed exaltávi ánimam meam :

Sicut ablactátus est super matre sua, * ita retribútio in ánima mea.

Speret Israel in Dómino, * ex hoc nunc & usque in sæculum.

Anti-phona.

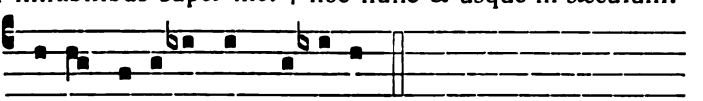

Spe-ret Isra- el in Dómi-no.

T. Paschali Añа.

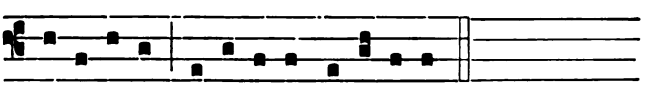

Alle-lú-ia, alle-lú-ia, alle-lú-ia.

Capitulum. *2. Cor. 1.*

BENEDICTUS Deus, & Pater Dómini nostri Jesu Christi, Pater misericordiárum, & Deus totíus consolatiónis, qui consolátur nos in omni tribulatióne nostra.

Hymnus.

1.

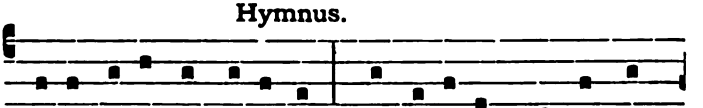

C Æ-li De-us sanctíssime, Qui lú-ci-das mundi pla-

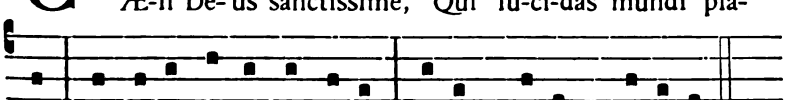

gas Candó-re pingis ígne- o, Augens de-có-ro lúmi-ne :

Quarto die qui flámmeam
Dum solis accéndis rotam,

Lunæ minístras órdinem,
Vagósque cursus síderum :

Digitized by Google

Ut nóctibus vel lúmini
Diremptiónis términum,
Primórdiis & ménsium
Signum dares notíssimum ;

Expélle noctem córdium,
Abstérge sordes méntium :

Resólve culpæ vínculum :
Evérte moles criminum.

Præsta, Pater piíssime,
Patríque compar Unice,
Cum Spíritu Paráclito
Regnans per omne sæculum.
Amen.

℣. Dirigátur Dómine orátio mea.
℟. Sicut incénsum in conspéctu tuo.

Ad Magnificat, Antiphona.

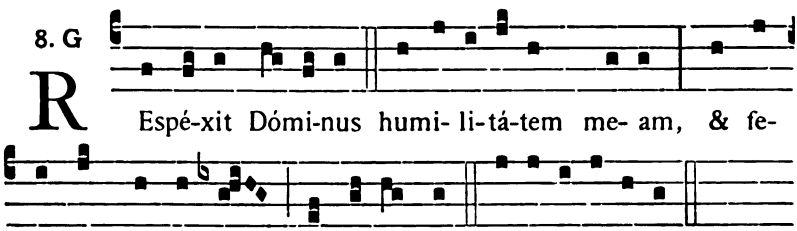

Preces, si dicendæ sint, ut supra, 11.

Feria Quinta ad Vesperas.

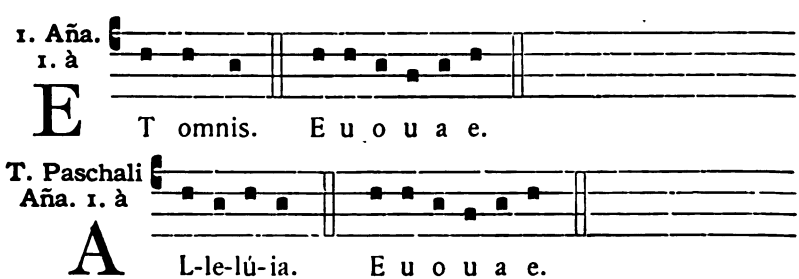

Psalmus 131.

MEMENTO Dómine David, * & omnis mansuetúdinis ejus :

Sicut jurávit Dómino, * votum vovit Deo Jacob :

Si introíero in tabernáculum domus meæ, * si ascéndero in lectum strati mei :

Si dédero somnum óculis meis, * & pálpebris meis dormitatiónem :

Digitized by Google

Et réquiem tempóribus meis : donec invéniam locum Dómino, * tabernáculum Deo Jacob.

Ecce audívimus eam in Ephrata : * invénimus eam in campis silvæ.

Introíbimus in tabernáculum ejus : * adorábimus in loco ubi stetérunt pedes ejus.

Surge Dómine in réquiem tuam, * tu & arca sanctificatiónis tuæ.

Sacerdótes tui induántur justitiam : * & sancti tui exsúltent.

Propter David servum tuum, * non avértas fáciem Christi tui.

Jurávit Dóminus David veritátem, & non frustrábitur eam : * de fructu ventris tui ponam super sedem tuam.

Si custodierint fílii tui testaméntum meum, * & testimónia mea hæc, quæ docébo eos :

Et fílii eórum usque in sæculum, * sedébunt super sedem tuam.

Quóniam elégit Dóminus Sion : * elégit eam in habitatiónem sibi.

Hæc réquies mea in sæculum sæculi : * hic habitábo quóniam elégi eam.

Víduam ejus benedícens benedícam : * páuperes ejus saturábo pánibus.

Sacerdótes ejus índuam salutári : * & sancti ejus exsultatióne exsultábunt.

Illuc produ̇cam cornu David, * parávi lucérnam Christo meo.

Inimícos ejus índuam confusióne : * super ipsum autem efflorébit sanctificátio mea.

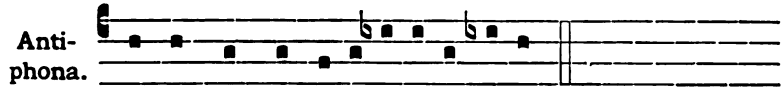

Et omnis mansu- e-tú-di-nis e-jus.

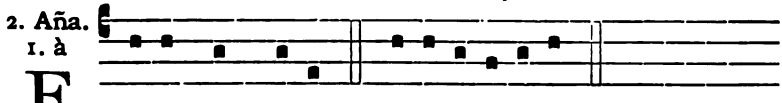

E Cce quam bonum. E u o u a e.

Psalmus 132.

ECCE quam bonum & quam jucúndum * habitáre fratres in unum !

Sicut unguéntum in cápite, * quod descéndit in barbam, barbam Aaron.

Quod descéndit in oram vestiménti ejus : * sicut ros Hermon, qui descéndit in montem Sion.

Quóniam illic mandávit Dóminus benedictiónem, * & vitam usque in sæculum.

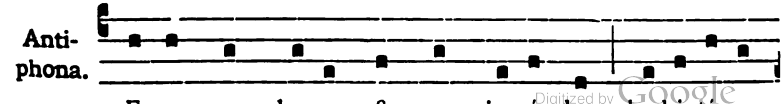

Ecce quam bonum & quam ju-cúndum ha-bi-tá-re

Digitized by Google

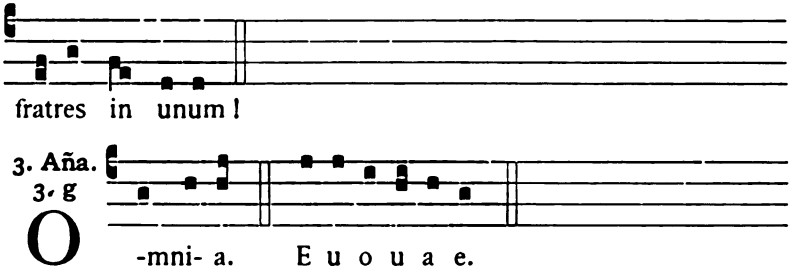

Psalmus 134.

LAUDATE nomen Dómini, * laudáte servi Dóminum.

Qui statis in domo Dómini, * in átriis domus Dei nostri.

Laudáte Dóminum, quia bonus Dóminus : * psállite nómini ejus, quóniam suáve.

Quóniam Jacob elégit sibi Dóminus, * Israel in possessiónem sibi.

Quia ego cognóvi quod magnus est Dóminus, * & Deus noster præ ómnibus diis.

Omnia quæcúmque vóluit, Dóminus fecit in cælo & in terra, * in mari & in ómnibus abyssis.

Edúcens nubes ab extrémo terræ : * fúlgura in plúviam fecit.

Qui prodúcit ventos de thesáuris suis : * qui percússit primogénita Ægypti ab hómine usque ad pecus.

Et misit signa & prodígia in médio tui Ægypte : * in Pharaónem & in omnes servos ejus.

Qui percússit gentes multas : * & occídit reges fortes :

Sehon regem Amorrhæórum, & Og regem Basan, * & ómnia regna Chánaan.

Et dedit terram eórum hæreditátem, * hæreditátem Israel pópulo suo.

Dómine nomen tuum in ætérnum : * Dómine memoriále tuum in generatiónem & generatiónem.

Quia judicábit Dóminus pópulum suum : * & in servis suis deprecábitur.

Simulácra géntium argéntum & aurum, * ópera mánuum hóminum.

Os habent, & non loquéntur : * óculos habent, & non vidébunt.

Aures habent, & non áudient : * neque enim est spíritus in ore ipsórum.

Símiles illis fiant qui fáciunt ea : * & omnes qui confídunt in eis.

Domus Israel benedícite Dómino : * domus Aaron benedícite Dómino.

Domus Levi benedícite Dómino : * qui timétis Dóminum, benedícite Dómino.

Benedíctus Dóminus ex Sion, * qui hábitat in Jerúsalem.

Digitized by Google

Anti-phona.

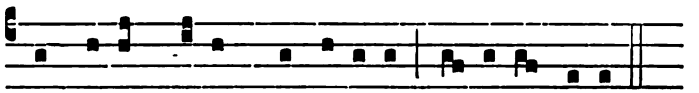

Omni- a quæ-cúmque vó-lu- it, Dó-mi-nus fe-cit.

4. Aña. 3. g



Q Uó-ni- am. E u o u a e.

Psalmus 135.

CONFITEMINI Dómino quóniam bonus : * quóniam in ætérnum misericórdia ejus.

Confitémini Deo deórum : * quóniam in ætérnum misericórdia ejus.

Confitémini Dómino dominórum : * quóniam in ætérnum misericórdia ejus.

Qui facit mirabília magna solus : * quóniam in ætérnum misericórdia ejus.

Qui fecit cælos in intelléctu : * quóniam in ætérnum misericórdia ejus.

Qui firmávit terram super aquas : * quóniam in ætérnum misericórdia ejus.

Qui fecit luminária magna : * quóniam in ætérnum misericórdia ejus.

Solem in potestátem diéi : * quóniam in ætérnum misericórdia ejus.

Lunam & stellas in potestátem noctis : * quóniam in ætérnum misericórdia ejus.

Qui percússit Ægyptum cum primogénitis eórum : * quóniam in ætérnum misericórdia ejus.

Qui edúxit Israel de médio eórum : * quóniam in ætérnum misericórdia ejus.

In manu poténti, & bráchio excélso : * quóniam in ætérnum misericórdia ejus.

Qui divísit mare Rubrum in divisiónes : * quóniam in ætérnum misericórdia ejus.

Et edúxit Israel per médium ejus : * quóniam in ætérnum misericórdia ejus.

Et excússit Pharaónem & virtútem ejus in mari Rubro : * quóniam in ætérnum misericórdia ejus.

Qui tradúxit pópulum suum per desértum : * quóniam in ætérnum misericórdia ejus.

Qui percússit reges magnos : * quóniam in ætérnum misericórdia ejus.

Et occídit reges fortes : * quóniam in ætérnum misericórdia ejus.

Sehon regem Amorrhæórum : * quóniam in ætérnum misericórdia ejus.

Et Og regem Basan : * quóniam in ætérnum misericórdia ejus.

Digitized by Google

Et dedit terram eórum hæreditátem : * quóniam in ætérnum misericórdia ejus.

Hæreditátem Israel servo suo : * quóniam in ætérnum misericórdia ejus.

Quia in humilitáte nostra memor fuit nostri : * quóniam in ætérnum misericórdia ejus.

Et redémit nos ab inimícis nostris : * quóniam in ætérnum misericórdia ejus.

Qui dat escam omni carni : * quóniam in ætérnum misericórdia ejus.

Confitémini Deo cæli : * quóniam in ætérnum misericórdia ejus.

Confitémini Dómino dominórum : * quóniam in ætérnum misericórdia ejus.

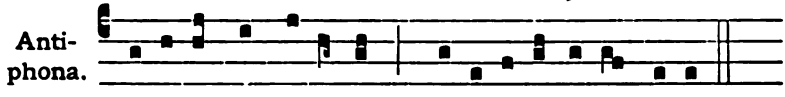

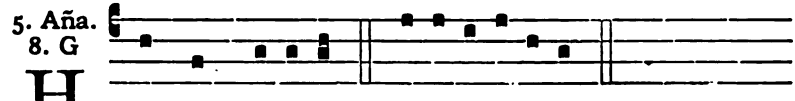

Psalmus 136.

SUPER flúmina Babylónis, illic sédimus & flévimus : * cum recordarémur Sion :

In salícibus in médio ejus, * suspéndimus órgana nostra.

Quia illic interrogavérunt nos, qui captívos duxérunt nos, * verba cantiónum :

Et qui abduxérunt nos : * Hymnum cantáte nobis de cánticis Sion.

Quómodo cantábimus cánticum Dómini * in terra aliéna ?

Si oblítus fúero tui Jerúsalem, * oblivióni detur déxtera mea.

Adhæreat lingua mea fáucibus meis, * si non meminero tui :

Si non proposúero Jerúsalem, * in princípio lætítiæ meæ.

Memor esto Dómine filiórum Edom, * in die Jerúsalem :

Qui dicunt : Exinaníte, exinaníte * usque ad fundaméntum in ea.

Fília Babylónis misera : * beátus qui retríbuet tibi retributiónem tuam, quam retribuisti nobis.

Beátus qui tenébit * & allídet párvulos tuos ad petram.

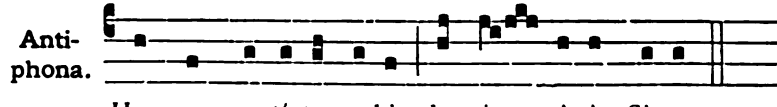

Digitized by Google

T. Paschali Aña.

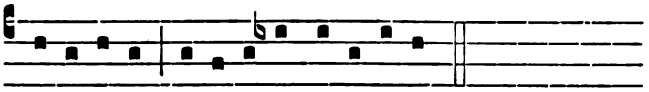

Alle-lú-ia, alle-lú-ia, alle-lú-ia.

Capitulum. *2. Cor. 1.*

BENEDICTUS Deus, & Pater Dómini nostri Jesu Christi, Pater misericordiárum, & Deus totíus consolatiónis, qui consolátur nos in omni tribulatióne nostra.

Hymnus.

1.

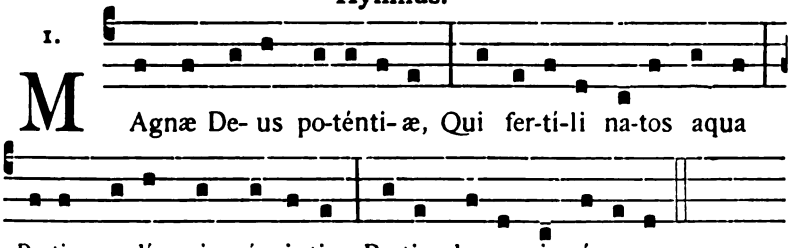

MAgnæ De- us po-ténti- æ, Qui fer-tí-li na-tos aqua

Partim re-línquis gúrgi- ti, Partim le-vas in á- e-ra :

Demérsa lymphis imprímens,
Subvécta cælis érigens :
Ut stirpe ab una pródita
Divérsa répleant loca :

Largíre cunctis sérvulis,
Quos mundat unda sánguinis,
Nescíre lapsus críminum,
Nec ferre mortis tædium.

Ut culpa nullum déprimat :
Nullum éfferat jactántia :
Elísa mens ne cóncidat,
Eláta mens ne córruat.

Præsta, Pater piissime,
Patríque compar Unice,
Cum Spíritu Paráclito
Regnans per omne sæculum.
Amen.

℣. Dirigátur Dómine orátio mea.
℟. Sicut incénsum in conspéctu tuo.

Ad Magnificat, Antiphona.

7. c

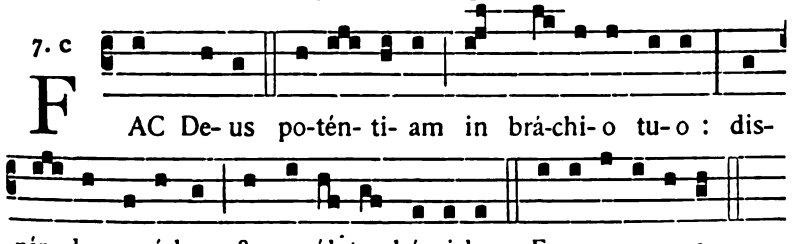

FAC De- us po-tén- ti- am in brá-chi- o tu- o : dis-

pér- de su-pérbos, & ex-ál-ta húmi-les. E u o u a e.

Preces, si dicendæ sint, ut supra, 11.

Digitized by Google

Feria Sexta ad Vesperas.

1. Añ. 5. a

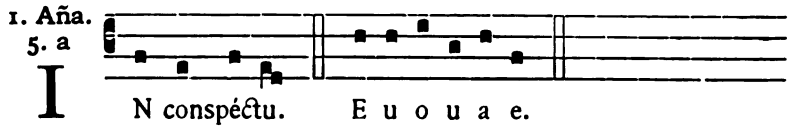

T. Paschali Añ. 5. a

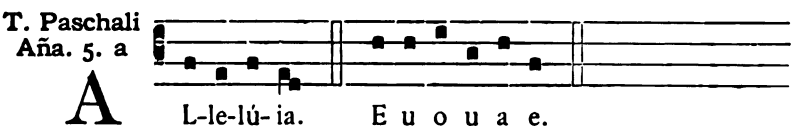

Psalmus 137.

CONFITEBOR tibi Dómine in toto corde meo : * quóniam audísti verba oris mei.

In conspéctu Angelórum psallam tibi : * adorábo ad templum sanctum tuum, & confitébor nómini tuo.

Super misericórdia tua & veritáte tua : * quóniam magnificásti super omne nomen sanctum tuum.

In quacúmque die invocávero te, exáudi me : * multiplicábis in ánima mea virtútem.

Confiteántur tibi Dómine omnes reges terræ : * quia audiérunt ómnia verba oris tui :

Et cantent in viis Dómini : * quóniam magna est glória Dómini.

Quóniam excélsus Dóminus, & humília réspicit : * & alta a longe cognóscit.

Si ambulávero in médio tribulatiónis, vivificábis me : * & super iram inimicórum meórum extendísti manum tuam, & salvum me fecit déxtera tua.

Dóminus retríbuet pro me : * Dómine misericórdia tua in sæculum : ópera mánuum tuárum ne despícias.

Anti-phona.

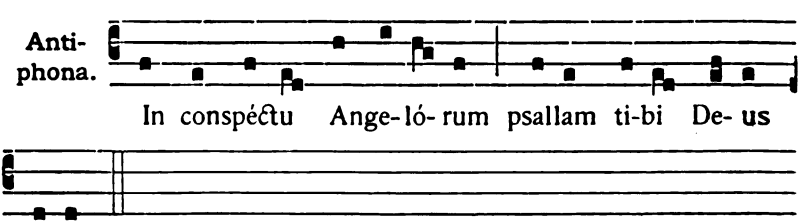

Digitized by Google

2. Añ̃a.
3. g

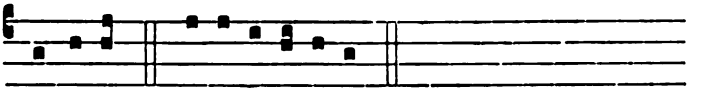

Omi-ne. E u o u a e.

Psalmus 138.

DOMINE probásti me & cognovísti me : * tu cognovísti sessiónem meam & resurrectiónem meam.

Intellexísti cogitatiónes meas de longe : * sémitam meam & funículum meum investigásti.

Et omnes vias meas prævidísti : * quia non est sermo in lingua mea.

Ecce Dómine tu cognovísti ómnia novíssima & antíqua : * tu formásti me, & posuísti super me manum tuam.

Mirábilis facta est sciéntia tua ex me : * confortáta est, & non pótero ad eam.

Quo ibo a spíritu tuo? * & quo a fácie tua fúgiam?

Si ascéndero in cælum, tu illic es : * si descéndero in infernum, ades.

Si súmpsero pennas meas dilúculo, * & habitávero in extrémis maris :

Etenim illuc manus tua dedúcet me : * & tenébit me déxtera tua.

Et dixi : Fórsitan ténebræ conculcábunt me : * & nox illumináti̇o mea in delíciis meis.

Quia ténebræ non obscurabúntur a te, & nox sicut dies illuminábitur : * sicut ténebræ ejus, ita & lumen ejus.

Quia tu possedísti renes meos : * suscepísti me de útero matris meæ.

Confitébor tibi quia terribíliter magnificátus es : * mirabília ópera tua, & ánima mea cognóscit nimis.

Non est occultátum os meum a te, quod fecísti in occúlto : * & substántia mea in inferióribus terræ.

Imperféctum meum vidérunt óculi tui, & in libro tuo omnes scribéntur : * dies formabúntur, & nemo in eis.

Mihi autem nimis honorificáti sunt amíci tui Deus : * nimis confortátus est principátus eórum.

Dinumerábo eos, & super arénam multiplicabúntur : * exsurréxi, & adhuc sum tecum.

Si occideris Deus peccatóres : * viri sánguinum declináte a me :

Quia dícitis in cogitatióne : * accípient in vanitáte civitátes tuas.

Nonne qui odérunt te Dómine, óderam? * & super inimícos tuos tabescébam?

Perfécto ódio óderam illos : * & inimíci facti sunt mihi.

Proba me Deus, & scito cor meum : * intérroga me, & cognósce sémitas meas.

Et vide, si via iniquitátis in me est : * & deduc me in via ætérna.

Digitized by Google

Anti-phona.

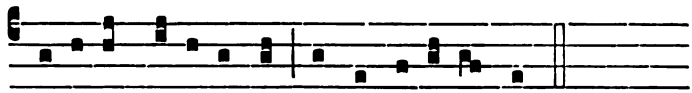

Dómi-ne probásti me, & cogno-ví-sti me.

3. Aña. 4. g

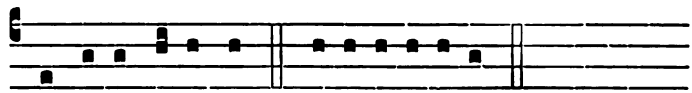

A vi-ro in-íquo. E u o u a e.

Psalmus 139.

ERIPE me Dómine ab hómine malo : * a viro iníquo éripe me.

Qui cogitavérunt iniquitátes in corde : * tota die constituébant prœlia.

Acuérunt linguas suas sicut serpéntis : * venénum áspidum sub lábiis eórum.

Custódi me Dómine de manu peccatóris : * & ab homínibus iníquis éripe me.

Qui cogitavérunt supplantáre gressus meos : * abscondérunt supérbi láqueum mihi :

Et funes extendérunt in láqueum : * juxta iter scándalum posuérunt mihi.

Dixi Dómino : Deus meus es tu : * exáudi Dómine vocem deprecatiónis meæ.

Dómine, Dómine virtus salútis meæ : * obumbrásti super caput meum in die belli :

Ne tradas me Dómine a desidério meo peccatóri : * cogitavérunt contra me, ne derelínquas me, ne forte exalténtur.

Caput circúitus eórum : * labor labiórum ipsórum opériet eos.

Cadent super eos carbónes, in ignem dejícies eos : * in miséria non subsístent.

Vir linguósus non dirigétur in terra : * virum injústum mala cápient in intéritu.

Cognóvi quia fáciet Dóminus judícium ínopis : * & vindíctam páuperum.

Verúmtamen justi confitebúntur nómini tuo : * & habitábunt recti cum vultu tuo.

Anti-phona.

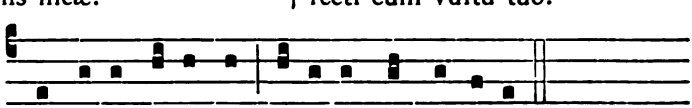

A vi-ro in-íquo li-be-ra me Dómi-ne.

4. Aña. 8. c

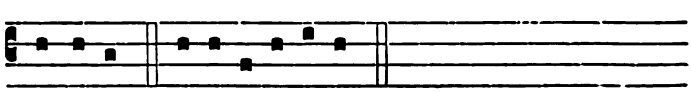

Omi-ne. E u o u a e.

Digitized by Google

Psalmus 140.

DOMINE clamávi ad te, exáudi me : * inténde voci meæ, cum clamávero ad te.

Dirigátur orátio mea sicut incénsum in conspéctu tuo : * elevátio mánuum meárum sacrifícium vespertínum.

Pone Dómine custódiam ori meo : * & óstium circumstántiæ lábiis meis.

Non declines cor meum in verba malítiæ, * ad excusándas excusatiónes in peccátis.

Cum homínibus operántibus iniquitátem : * & non communicábo cum eléctis eórum.

Corrípiet me justus in misericórdia, & increpábit me : * óleum autem peccatóris non impínguet caput meum.

Quóniam adhuc & orátio mea in beneplácitis eórum : * absórpti sunt juncti petræ júdices eórum.

Audient verba mea quóniam potuérunt : * sicut crassitúdo terræ erúpta est super terram.

Dissipáta sunt ossa nostra secus infernum : * quia ad te Dómine, Dómine óculi mei : in te sperávi, non áuferas ánimam meam.

Custódi me a láqueo quem statuérunt mihi : * & a scándalis operántium iniquitátem.

Cadent in retiáculo ejus peccatóres : * singuláriter sum ego donec tránseam.

Antiphona.

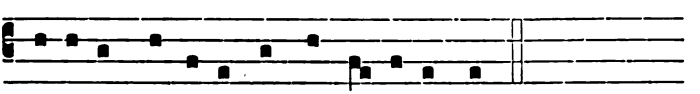

5. Aña. 8. c

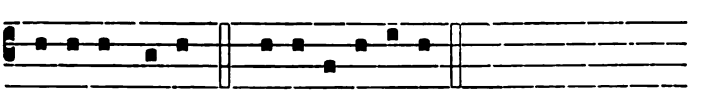

Psalmus 141.

VOCE mea ad Dóminum clamávi : * voce mea ad Dóminum deprecátus sum :

Effúndo in conspéctu ejus oratiónem meam, * & tribulatiónem meam ante ipsum pronúntio.

In deficiéndo ex me spíritum meum, * & tu cognovísti sémitas meas.

In via hac qua ambulábam, * abscondérunt láqueum mihi.

Considerábam ad déxteram & vidébam : * & non erat qui cognósceret me.

Périit fuga a me, * & non est qui requírat ánimam meam.

Clamávi ad te Dómine, * dixi : Tu es spes mea, pórtio mea in terra vivéntium.

Digitized by Google

Inténde ad deprecatiónem meam : * quia humiliátus sum nimis.

Líbera me a persequéntibus me : * quia confortáti sunt super me.

Educ de custódia ánimam meam ad confiténdum nómini tuo : * me exspéctant justi, donec retríbuas mihi.

Anti-phona.

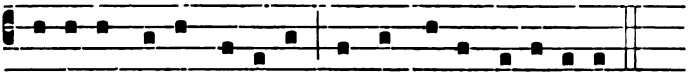

Pórti- o me- a Dómi-ne sit in terra vi-vénti- um.

T. Paschali Aña.

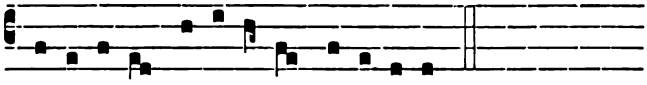

Alle-lú- ia, alle-lú- ia, alle-lú-ia.

Capitulum. *2. Cor. 1.*

BENEDICTUS Deus, & Pater Dómini nostri Jesu Christi, Pater misericordiárum, & Deus totíus consolatiónis, qui consolátur nos in omni tribulatióne nostra.

Hymnus.

1.

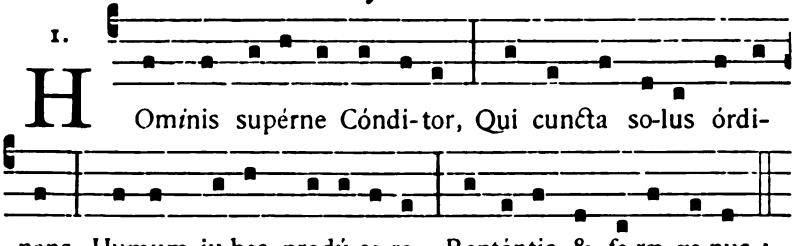

HOminis supérne Cóndi-tor, Qui cuncta so-lus órdinans, Humum ju-bes prodú-ce-re Reptántis & fe-ræ ge-nus :

Et magna rerum córpora,
Dictu jubéntis vívida,
Per témporum certas vices
Obtemperáre sérvulis :

Repélle quod cupídinis
Ciénte vi nos ímpetit,
Aut móribus se súggerit,
Aut áctibus se intérserit.

Da gaudiórum prædmia,
Da gratiárum múnera :
Dissólve litis vincula,
Adstringe pacis fœdera.

Præsta, Pater piissime,
Patríque compar Unice,
Cum Spíritu Paráclito
Regnans per omne sæculum.
Amen.

℣. Dirigátur Dómine orátio mea.
℟. Sicut incénsum in conspéctu tuo.

Digitized by Google

Ad Magnificat, Antiphona.

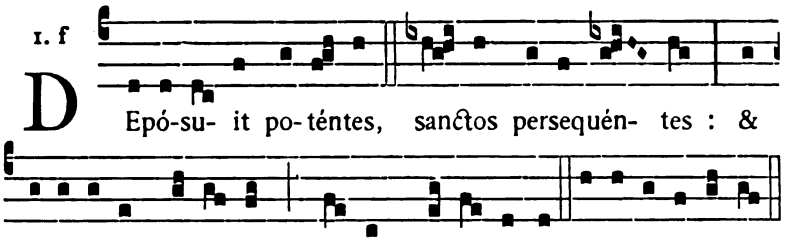

Preces, si dicendæ sint, habentur supra, 11.

Sabbato ad Vesperas.

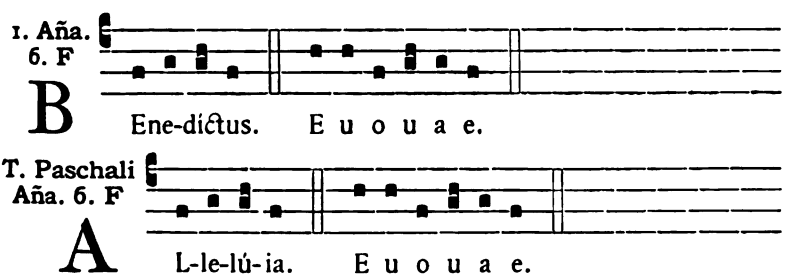

Psalmus 143.

BENEDICTUS Dóminus Deus meus, qui docet manus meas ad prœlium, * & digitos meos ad bellum.

Misericórdia mea, & refúgium meum : * suscéptor meus, & liberátor meus :

Protéctor meus, & in ipso sperávi : * qui subdit pópulum meum sub me.

Dómine quid est homo, quia innotuísti ei? * aut fílius hóminis, quia réputas eum?

Homo vanitáti símilis factus est : * dies ejus sicut umbra prætéreunt.

Dómine inclína cælos tuos, & descénde : * tange montes, & fumigábunt.

Fúlgura coruscatiónem, & dissipábis eos : * emítte sagíttas tuas, & conturbábis eos :

Emítte manum tuam de alto, éripe me, & líbera me de aquis multis : * de manu filiórum alienórum.

Quorum os locútum est vanitátem : * & déxtera eórum, déxtera iniquitátis.

Digitized by Google

Deus cánticum novum cantábo tibi : * in psaltério, decachórdo psallam tibi.

Qui das salútem régibus : * qui redemísti David servum tuum de gládio maligno : éripe me.

Et érue me de manu filiórum alienórum, quorum os locútum est vanitátem : * & déxtera eórum, déxtera iniquitátis.

Quorum fílii, sicut novéllæ plantatiónes * in juventúte sua.

Filiæ eórum compósitæ : * circumornátæ ut similitúdo templi.

Promptuária eórum plena, * eructántia ex hoc in illud.

Oves eórum fetósæ, abundántes in egréssibus suis : * boves eórum crassæ.

Non est ruína macériæ, neque tránsitus : * neque clamor in platéis eórum.

Beátum dixérunt pópulum cui hæc sunt : * beátus pópulus cujus Dóminus Deus ejus.

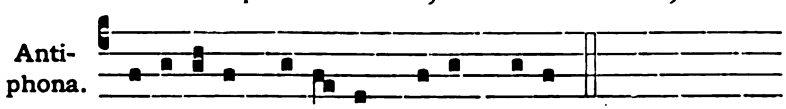

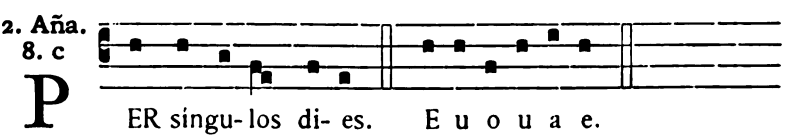

Psalmus 144.

EXALTABO te Deus meus rex : * & benedícam nómini tuo in sæculum & in sæculum sæculi.

Per singulos dies benedícam tibi : * & laudábo nomen tuum in sæculum & in sæculum sæculi.

Magnus Dóminus & laudábilis nimis : * & magnitúdinis ejus non est finis.

Generátio & generátio laudábit ópera tua : * & poténtiam tuam pronuntiábunt.

Magnificéntiam glóriæ sanctitátis tuæ loquéntur : * & mirabília tua narrábunt.

Et virtútem terribilium tuórum dicent : * & magnitúdinem tuam narrábunt.

Memóriam abundántiæ suavitátis tuæ eructábunt : * & justitia tua exsultábunt.

Miserátor & miséricors Dóminus : * pátiens & multum miséricors.

Suávis Dóminus univérsis : * & miseratiónes ejus super ómnia ópera ejus.

Confiteántur tibi Dómine ómnia ópera tua : * & sancti tui benedícant tibi.

Glóriam regni tui dicent : * & poténtiam tuam loquéntur :

Ut notam fáciant fíliis hómi-

Digitized by Google

num poténtiam tuam : * & glóriam magnificéntiæ regni tui.

Regnum tuum regnum ómnium sæculórum : * & dominátio tua in omni generatióne & generatiónem.

Fidélis Dóminus in ómnibus verbis suis : * & sanctus in ómnibus opéribus suis.

Allevat Dóminus omnes qui córruunt : * & érigit omnes elísos.

Oculi ómnium in te sperant Dómine : * & tu das escam illórum in témpore opportúno.

Aperis tu manum tuam : * & imples omne ánimal benedictióne.

Justus Dóminus in ómnibus viis suis : * & sanctus in ómnibus opéribus suis.

Prope est Dóminus ómnibus invocántibus eum : * ómnibus invocántibus eum in veritáte.

Voluntátem timéntium se fáciet : * & deprecatiónem eórum exáudiet : & salvos fáciet eos.

Custódit Dóminus omnes diligéntes se : * & omnes peccatóres dispérdet.

Laudatiónem Dómini loquétur os meum : * & benedícat omnis caro nómini sancto ejus in sæculum & in sæculum sæculi.

Antiphona.

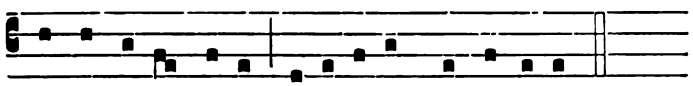

Per síngu-los di- es be-ne-dí-cam te Dómi-ne.

3. Aña. 4. E

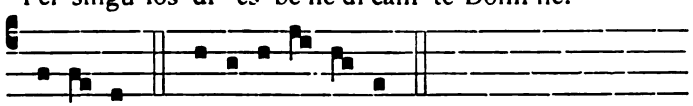

L Audá-bo. E u o u a e.

Psalmus 145.

LAUDA ánima mea Dóminum, laudábo Dóminum in vita mea : * psallam Deo meo quámdiu fúero.

Nolíte confídere in princípibus : * in fíliis hóminum, in quibus non est salus.

Exibit spíritus ejus, & revertétur in terram suam : * in illa die peribunt omnes cogitatiónes eórum.

Beátus cujus Deus Jacob adjútor ejus, spes ejus in Dómino Deo ipsíus : * qui fecit cælum & terram, mare, & ómnia quæ in eis sunt.

Qui custódit veritátem in sæculum, facit judícium injúriam patiéntibus : * dat escam esuriéntibus.

Dóminus solvit compeditos : * Dóminus illúminat cæcos.

Dóminus érigit elísos, * Dóminus díligit justos.

Dóminus custódit ádvenas, pupíllum & viduam suscípiet : * & vias peccatórum dispérdet.

Regnábit Dóminus in sæcula Deus tuus Sion, * in generatiónem & generatiónem.

Digitized by Google

Anti-phona.

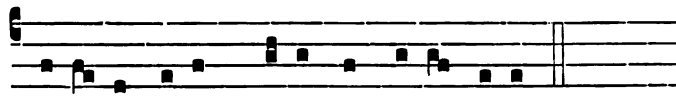

Lau-dá-bo De- um me- um in vi- ta me- a.

4. Aña. 8. c

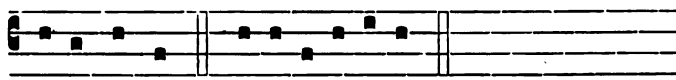

D E- o nostro. E u o u a e.

Psalmus 146.

LAUDATE Dóminum quóniam bonus est psalmus : * Deo nostro sit jucúnda decoráque laudátio.

Ædíficans Jerúsalem Dóminus : * dispersiónes Israélis congregábit.

Qui sanat contrítos corde : * & álligat contritiónes eórum.

Qui númerat multitúdinem stellárum : * & ómnibus eis nómina vocat.

Magnus Dóminus noster, & magna virtus ejus : * & sapiéntiæ ejus non est númerus.

Suscípiens mansuétos Dóminus : * humílians autem peccatóres usque ad terram.

Præcínite Dómino in confessióne : * psállite Deo nostro in cíthara.

Qui óperit cælum núbibus : * & parat terræ plúviam.

Qui prodúcit in móntibus fœnum : * & herbam servitúti hóminum.

Qui dat juméntis escam ipsórum : * & pullis corvórum invocántibus eum.

Non in fortitúdine equi voluntátem habébit : * nec in tibiis viri beneplácitum erit ei.

Beneplácitum est Dómino super timéntes eum : * & in eis qui sperant super misericórdia ejus.

Anti-phona.

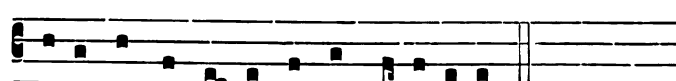

De- o nostro ju-cúnda sit laudá-ti- o.

5. Aña. 1. à

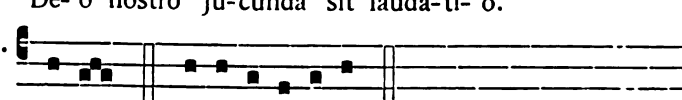

L Auda. E u o u a e.

Psalmus 147.

LAUDA Jerúsalem Dóminum : * lauda Deum tuum Sion.

Quóniam confortávit seras portárum tuárum : * benedixit fíliis tuis in te.

Digitized by Google

Qui pósuit fines tuos pacem:* & ádipe fruménti sátiat te.

Qui emittit elóquium suum terræ : * velóciter currit sermo ejus.

Qui dat nivem sicut lanam : * nébulam sicut cinerem spargit.

Mittit crystállum suam sicut buccéllas : * ante fáciem frígoris ejus quis sustinébit?

Emíttet verbum suum, & liquefáciet ea : * flabit spíritus ejus, & fluent aquæ.

Qui annúntiat verbum suum Jacob : * justítias & judícia sua Israel.

Non fecit táliter omni natióni : * & judícia sua non manifestávit eis.

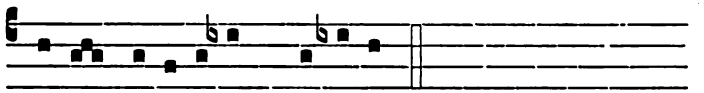

Lauda Je-rú-sa-lem Dómi-num.

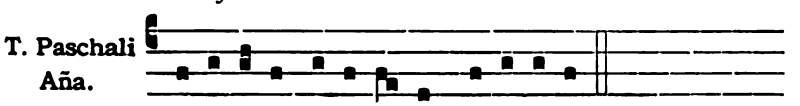

Alle-lú-ia, alle-lú- ia, alle-lú-ia.

Capitulum. *Rom. 11. d.*

O altitúdo divitiárum sapiéntiæ & sciéntiæ Dei : quam incomprehensibília sunt judícia ejus, & investigábiles viæ ejus!

Hymnus.

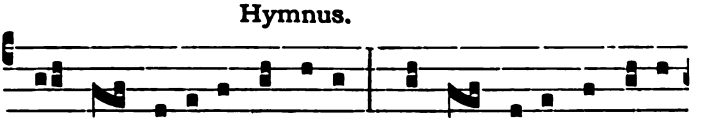

JAM sol re-cé-dit ígne- us : Tu lux per-énnis Uni-

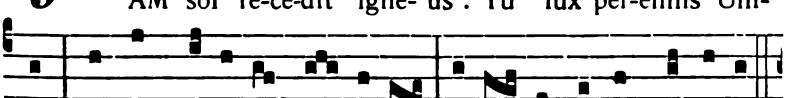

tas, Nostris, be- á-ta Tri- ni- tas, Infún-de lumen córdi-bus.

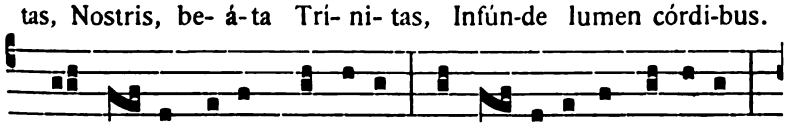

2. Te ma- ne laudum cármi-ne, Te de-pre-cámur véspe-re;

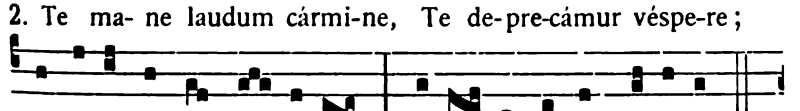

Digné-ris ut te súppli- ces Lau-dé-mus inter cæ-li-tes.

Digitized by Google

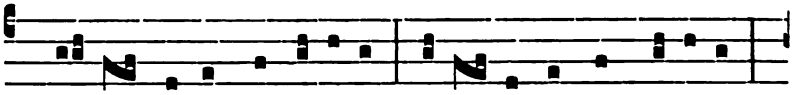

3. Pa- tri, simúlque Fí- li- o, Ti- bí-que Sancte Spí- ri- tus,

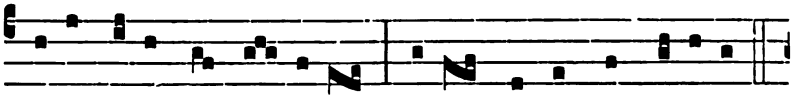

Sic- ut fu- it, sit jú- gi- ter Sæclum per omne gló- ri- a.

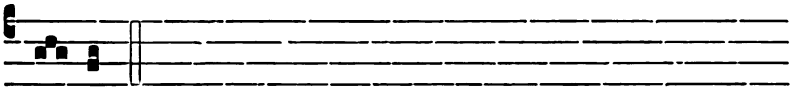

A- men.

℣. Vespertina orátio ascéndat ad te Dómine.
℟. Et descéndat super nos misericórdia tua.

Ad Magnificat, Antiphona.

7. a

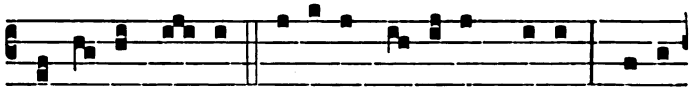

S Uscé- pit De- us Isra- el pú- e-rum su- um : sicut

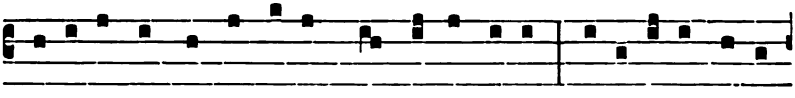

lo-cú-tus est ad Abra-ham, & semen e-jus : ex-altá-re húmi-

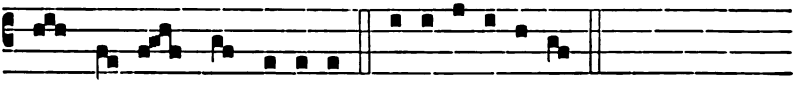

les usque in sæ-cu-lum. E u o u a e.

Capitulum O altitúdo *dicitur in Vesperis Sabbati ab Octava Pentecostes usque ad Adventum, et ab Octava Epiphaniæ usque ad Septuagesimam ; Hymnus et Versus etiam usque ad Quadragesimam ; Antiphona ad Magnificat ab Octava Epiphaniæ usque ad Septuagesimam tantum.*

Post Antiphonam, dicitur Oratio propria.

Deinde fiunt sequentes Commemorationes communes, seu Suffragia Sanctorum.

Digitized by Google

Commemoratio de Cruce.

In Feriali tantum Officio, etiam quando non dicuntur Preces; quæ sequentibus Commemorationibus præmittitur.

Añ. 2.

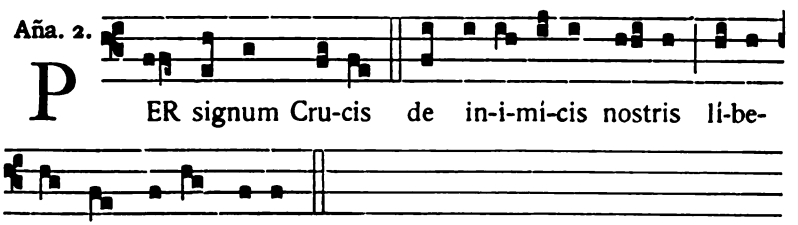

℣. Omnis terra adóret te, & psallat tibi.
℟. Psalmum dicat nómini tuo Dómine.

Orémus. *Oratio.*

PERPETUA nos, quæsumus Dómine, pace custódi : quos per lignum sanctæ Crucis redímere dignátus es.

Tempore Paschali *a Feria II. post Dominicam in Albis usque ad Ascensionem, tam in Officio de Tempore quam de Sanctis, nisi sit Duplex, aut infra Octavam, dicitur sequens*

Añ. 2.

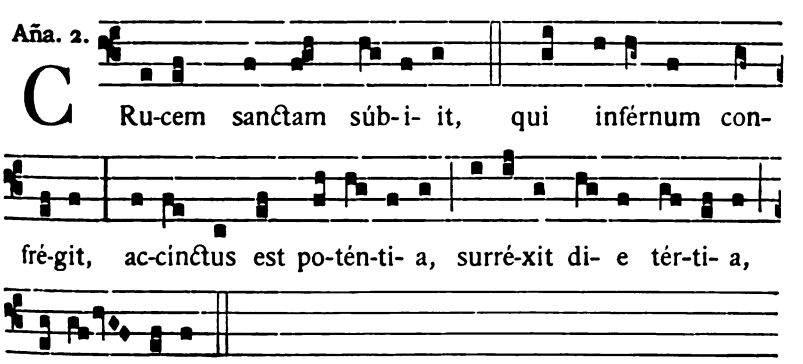

℣. Dícite in natiónibus, allelúia.
℟. Quia Dóminus regnávit a ligno, allelúia.

Digitized by Google

Orémus. *Oratio.*

DEUS, qui pro nobis Fílium tuum Crucis patíbulum subíre voluísti, ut inimíci a nobis expélleres potestátem : concéde nobis fámulis tuis; ut resurrectiónis grátiam consequámur. Per eúmdem Dóminum nostrum.

Aliæ Commem. de S. Maria, de S. Joseph. de Apostolis et de Pace non fiunt Tempore Paschali.

Commemorationes Communes

SIVE SUFFRAGIA SANCTORUM.

De Sancta Maria.

Quando non dicitur ejus Officium parvum.

Aña. 1.

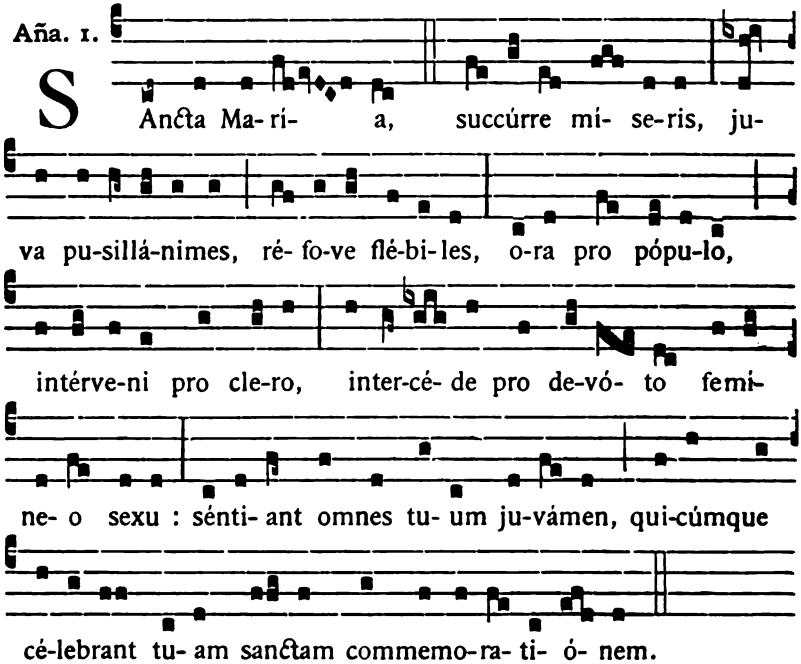

℣. Ora pro nobis sancta Dei Génitrix.
℟. Ut digni efficiámur promissiónibus Christi.

Digitized by Google

Orémus. *Oratio.*

CONCEDE nos fámulos tuos, quæsumus Dómine Deus, perpétua mentis & córporis sanitáte gaudére, & gloriósa beátæ Maríæ semper Vírginis intercessióne, a præsénti liberári tristítia, & ætérna pérfrui lætítia.

Ab Octava Epiphaniæ usque ad Purificationem dicitur

℣. Post partum Virgo invioláta permansísti.
℟. Dei Génitrix intercéde pro nobis.

Orémus. *Oratio.*

DEUS, qui salútis ætérnæ, beátæ Maríæ virginitáte fecúnda, humáno géneri præmia præstitísti: tríbue, quæsumus; ut ipsam pro nobis intercédere sentiámus, per quam merúimus auctórem vitæ suscípere Dóminum nostrum Jesum Christum Fílium tuum.

De Sancto Joseph.

Aña. 8.

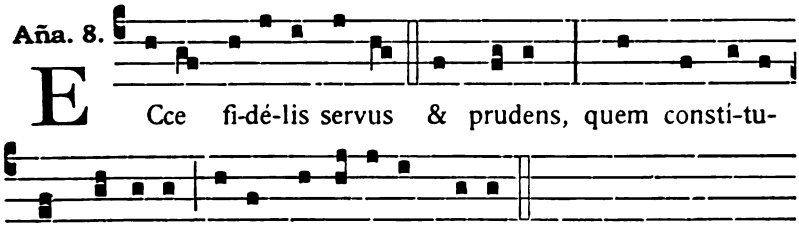

℣. Glória & divítiæ in domo ejus.
℟. Et justítia ejus manet in sæculum sæculi.

Orémus. *Oratio.*

DEUS, qui ineffábili providéntia beátum Joseph sanctíssimæ Genitrícis tuæ sponsum elígere dignátus es: præsta, quæsumus; ut quem protectórem venerámur in terris, intercessórem habére mereámur in cælis.

De Apostolis.

Aña. 8.

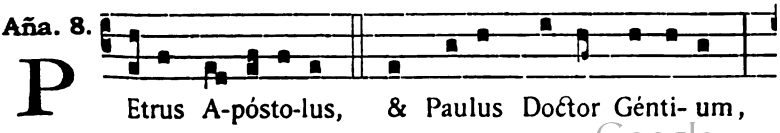

Digitized by Google

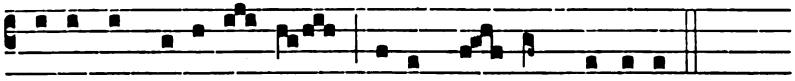

ipsi nos do-cu- é- runt le-gem tu- am Dómi-ne.

℣. Constitues eos príncipes super omnem terram.
℟. Mémores erunt nóminis tui Dómine.

Orémus. *Oratio.*

DEUS, cujus déxtera beátum Petrum ambulántem in flúctibus, ne mergerétur, eréxit, & coapóstolum ejus Paulum tértio naufragántem de profúndo pélagi liberávit : exáudi nos propítius, & concéde ; ut ambórum méritis æternitátis glóriam consequámur.

De Patrono *vel* Titulari Ecclesiæ

Fiat Commemoratio consueta ante vel post Commemorationes prædictas pro dignitate illius; et ultimo loco

De Pace.

Aña. 2.

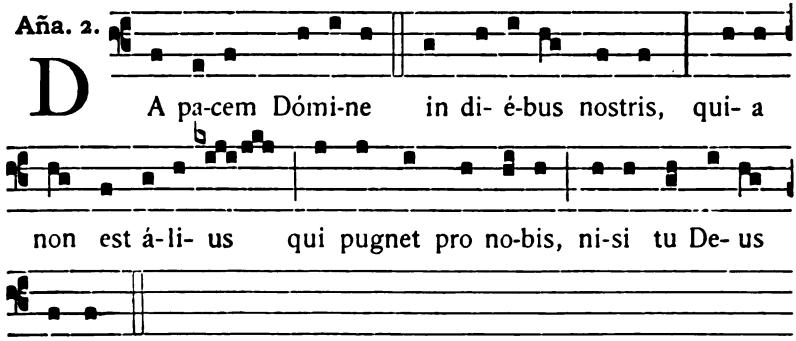

D A pa-cem Dómi-ne in di- é-bus nostris, qui- a non est á-li- us qui pugnet pro no-bis, ni-si tu De- us noster.

℣. Fiat pax in virtúte tua.
℟. Et abundántia in túrribus tuis.

Orémus. *Oratio.*

DEUS, a quo sancta desidéria, recta consília, & justa sunt ópera : da servis tuis illam, quam mundus dare non potest, pacem ; ut & corda nostra mandátis tuis dédita, & hóstium subláta formídine, témpora sint tua protectióne tranquílla. Per Dóminum nostrum Jesum Christum Filium tuum : qui tecum vivit & regnat in unitáte Spíritus Sancti Deus, per ómnia sæcula sæculórum.

℟. Amen.

Digitized by Google

℣. Dóminus vobíscum. ℟. Et cum spíritu tuo.
Cantores : ℣. Benedicámus Dómino. ℟. Deo grátias.
℣. Fidélium ánimæ per misericórdiam Dei requiéscant in pace.
℟. Amen.

Deinde dicitur secreto Pater noster. *Sic terminatur Officium, ubi alia non sequatur Hora.*

Dictæ Commemorationes seu Suffragia dicuntur ab Octava Pentecostes usque ad Adventum, et ab Octava Epiphaniæ usque ad Dominicam Passionis, exceptis Duplicibus et infra Octavas.

Quando dicitur Officium beatæ Mariæ, non fit alia Commemoratio de ea.

Ad Completorium.

Lector incipit :

℣. Ju-be domne be-ne-dí-ce-re.

Bene-dictio.

Noctem qui- é-tam & fi-nem perféctum concé-dat no-

bis Dómi-nus omní-po-tens. ℟. Amen.

Lectio brevis. *1. Petr. 5. c.*

Fratres : Sóbri- i estó-te, & vi-gi-lá-te : qui- a

adversá-ri- us vester di- á-bo-lus, tamquam le- o rú-gi- ens,

circu- it, quæ-rens quem dé-vo-ret : cu- i re-sisti-te fortes in

Digitized by Google

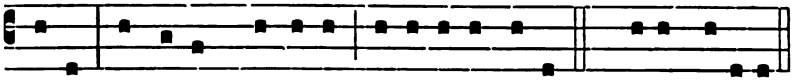

fi-de. Tu au-tem Dómi-ne mi-se-ré-re no-bis. ℟. De-o grá-ti-as.

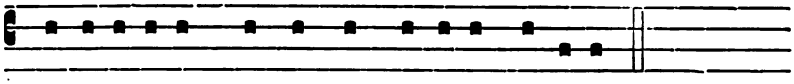

℣. Adju-tó-ri-um nostrum in nómi-ne Dómi-ni.

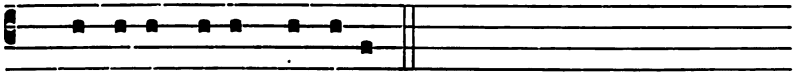

℟. Qui fe-cit cæ-lum & terram.

Pater noster. *dicitur totum secreto.*

Deinde Hebdomadarius facit Confessionem.

CONFITEOR Deo omnipoténti, beátæ Maríæ semper Vírgini, beáto Michaéli Archángelo, beáto Joánni Baptístæ, sanctis Apóstolis Petro & Paulo, ómnibus Sanctis, & vobis fratres : quia peccávi nimis cogitatióne, verbo & ópere : mea culpa, mea culpa, mea máxima culpa. Ideo precor beátam Maríam semper Vírginem, beátum Michaélem Archángelum, beátum Joánnem Baptistam, sanctos Apóstolos Petrum & Paulum, omnes Sanctos, & vos fratres, oráre pro me ad Dóminum Deum nostrum.

Chorus respondet :

MISEREATUR tui omnípotens Deus, & dimissis peccátis tuis, perdúcat te ad vitam ætérnam. ℟. Amen.

Deinde repetit Confessionem, et ubi dicitur vobis fratres, *et* vos fratres, *dicatur* tibi pater, *et* te pater.

Facta Confessione a Choro, Hebdomadarius dicit :

MISEREATUR vestri omnípotens Deus, & dimíssis peccátis vestris, perdúcat vos ad vitam ætérnam. ℟. Amen.

INDULGENTIAM, absolutiónem, & remissiónem peccatórum nostrórum tríbuat nobis omnípotens & miséricors Dóminus. ℟. Amen.

Et facta absolutione dicitur :

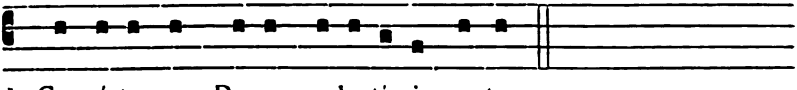

℣. Convérte nos De- us sa-lu-tá-ris noster.

Digitized by Google

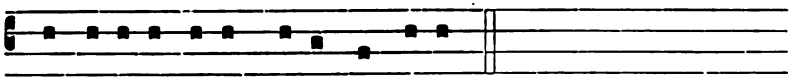

℟. Et a-vérte i-ram tu-am a no-bis.

℣. Deus in adjutórium, &c.

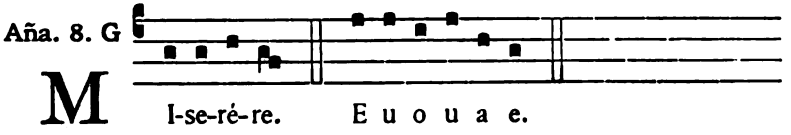

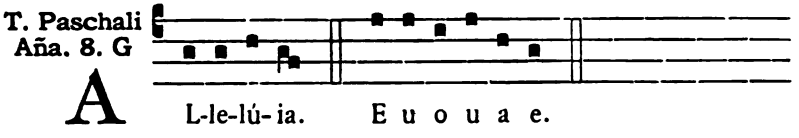

Psalmus 4.

Cum invocárem exaudívit me Deus justítiæ meæ : * in tribulatióne dilatásti mihi.

Miserére mei, * & exáudi oratiónem meam.

Filii hóminum úsquequo gravi corde? * ut quid diligitis vanitátem & quæritis mendácium?

Et scitóte quóniam mirificávit Dóminus sanctum suum, * Dóminus exáudiet me cum clamávero ad eum.

Irascímini, & nolíte peccáre : * quæ dicitis in córdibus vestris, in cubilibus vestris compungímini.

Sacrificáte sacrifícium justítiæ, & speráte in Dómino. * Multi dicunt : Quis osténdit nobis bona?

Signátum est super nos lumen vultus tui Dómine : * dedísti lætítiam in corde meo.

A fructu fruménti, vini & ólei sui * multiplicáti sunt.

In pace in idípsum * dórmiam & requiéscam.

Quóniam tu Dómine singulári-ter in spe * constituísti me.

Psalmus 30.

In te Dómine sperávi, non confúndar in ætérnum : * in justítia tua líbera me.

Inclína ad me aurem tuam, * accélera ut éruas me.

Esto mihi in Deum protectórem & in domum refúgii, * ut salvum me fácias.

Quóniam fortitúdo mea & refúgium meum es tu : * & propter nomen tuum dedúces me & enútries me.

Edúces me de láqueo hoc quem abscondérunt mihi : * quóniam tu es protéctor meus.

In manus tuas comménd spíritum meum : * redemísti me Dómine Deus veritátis.

Digitized by Google

Psalmus 90.

Qui hábitat in adjutório Altíssimi, * in protectióne Dei cæli commorábitur.

Dicet Dómino : Suscéptor meus es tu & refúgium meum: * Deus meus sperábo in eum.

Quóniam ipse liberávit me de láqueo venántium, * & a verbo áspero.

Scápulis suis obumbrábit tibi : * & sub pennis ejus sperábis.

Scuto circúmdabit te véritas ejus : * non timébis a timóre noctúrno,

A sagítta volánte in die, a negótio perambulánte in ténebris : * ab incúrsu, & dæmónio meridiáno.

Cadent a látere tuo mille, & decem millia a dextris tuis : * ad te autem non appropinquábit.

Verúmtamen óculis tuis considerábis : * & retributiónem peccatórum vidébis.

Quóniam tu es Dómine spes mea : * Altíssimum posuísti refúgium tuum.

Non accédet ad te malum : * & flagéllum non appropinquábit tabernáculo tuo.

Quóniam Angelis suis mandávit de te : * ut custódiant te in ómnibus viis tuis.

In mánibus portábunt te : * ne forte offéndas ad lápidem pedem tuum.

Super áspidem & basilíscum ambulábis : * & conculcábis leónem & dracónem.

Quóniam in me sperávit, liberábo eum : * prótegam eum, quóniam cognóvit nomen meum.

Clamábit ad me, & ego exáudiam eum : * cum ipso sum in tribulatióne : erípiam eum & glorificábo eum.

Longitúdine diérum replébo eum : * & osténdam illi salutáre meum.

Psalmus 133.

Ecce nunc benedícite Dóminum, * omnes servi Dómini :

Qui statis in domo Dómini, * in átriis domus Dei nostri,

In nóctibus extóllite manus vestras in sancta, * & benedícite Dóminum.

Benedícat te Dóminus ex Sion, * qui fecit cælum & terram.

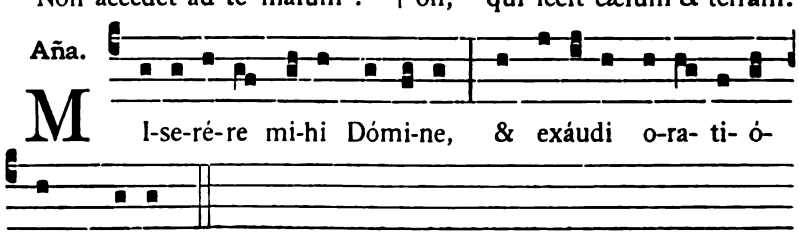

Digitized by Google

T. Paschali
Aña.

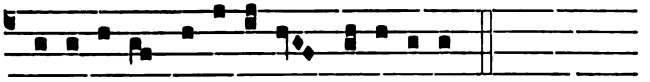

A L-le-lú- ia, alle-lú- ia, alle-lú-ia.

Tonus Hymni Te lucis ante términum, *variatur secundum tempora aut festa, ut dicitur in Comm. Vesp. et annotatur proprio loco. Tonus autem per annum sequitur hic :*

Hymnus.

2.

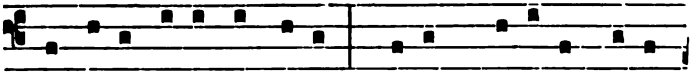

T E lu-cis ante térmi-num, Re-rum Cre-á-tor pósci-

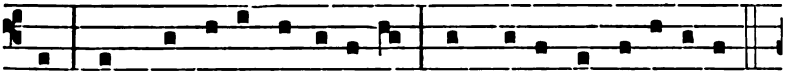

mus, Ut pro tu-a cleménti- a Sis præsul & custódi- a.



2. Procul re-cé-dant sómni- a, Et nóc̆ti- um phantásma-ta ;

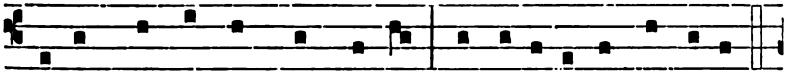

Hostémque nostrum cómpri-me, Ne pol-lu-ántur córpo-ra.

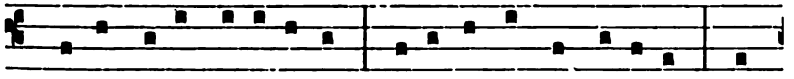

3. Præsta, Pa-ter pi- issi-me, Patrique compar Uni-ce, Cum

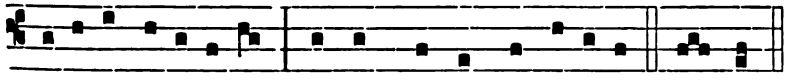

Spí-ri-tu Pa-rácli-to Regnans per omne sæcu-lum. A-men.

Tempore Paschali, i. e. a Completorio ante Dominicam in Albis usque ad Ascens. Domini exclusive, tam in Dominicis quam Feriis ac etiam in Festis eodem tempore occurrentibus, Hymnus præcedens cantatur et concluditur :

Digitized by Google

Hymnus. 8.

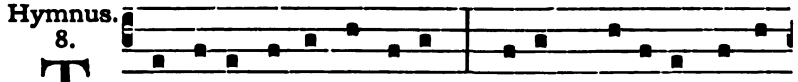

TE lu-cis ante térmi-num, Re-rum Cre- á-tor pósci-

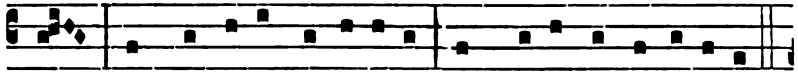

mus, Ut pro tu- a cleménti- a Sis præsul & custó-di- a.

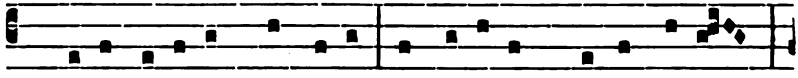

2. Procul re-cé-dant sómni- a, Et nócti- um phantásma- ta;

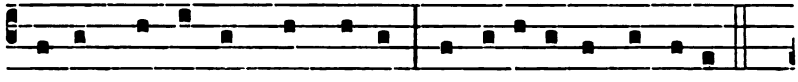

Hostémque nostrum cómprime, Ne pollu- ántur córpo-ra.

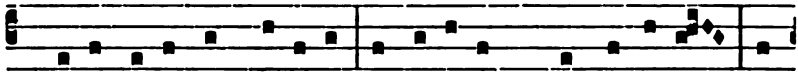

3. De- o Patri sit gló-ri- a, Et Fí-li- o, qui a mórtu- is Sur-

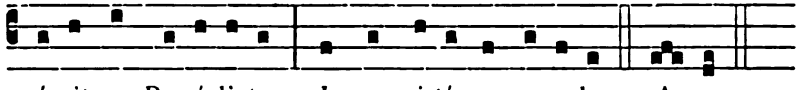

ré-xit, ac Pa-rácli-to, In sempi-térna sæcu-la. A-men.

In Festis Corporis Christi, et B. M. Virginis, ac infra eorum Octavas, Hymnus prædictus canendus et concludendus est :

Hymnus. 2.

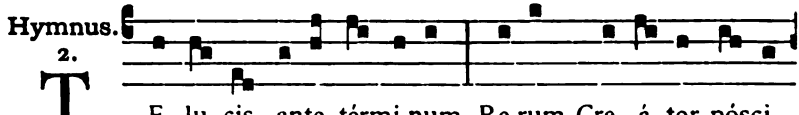

TE lu- cis ante térmi-num, Re-rum Cre- á- tor pósci-

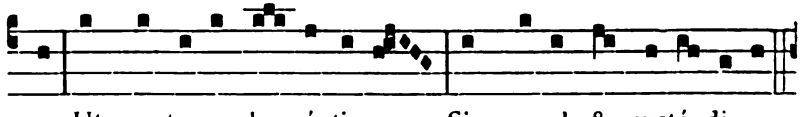

mus, Ut pro tu- a cle-ménti- a Sis præsul & custó- di- a.

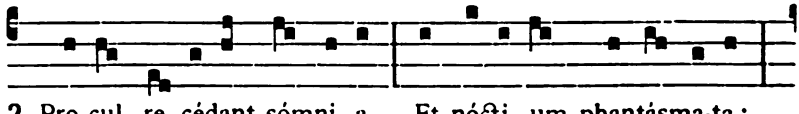

2. Pro-cul re- cédant sómni- a, Et nócti- um phantásma-ta;

Digitized by Google

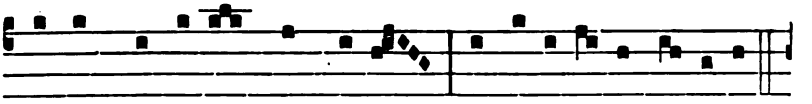

Hostémque nostrum cómpri-me, Ne pollu- ántur córpo-ra.

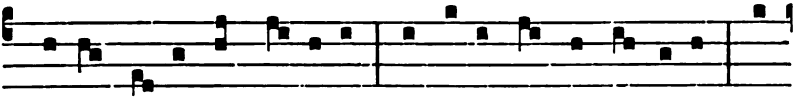

3. Je-su, ti- bi sit gló- ri- a, Qui na-tus es de Vír-gi-ne, Cum

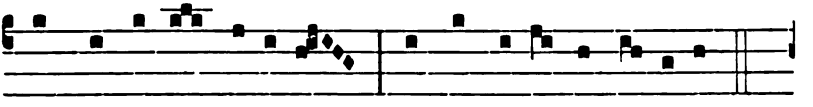

Patre & almo Spí-ri- tu, In sempi- tér-na sæ-cu-la.

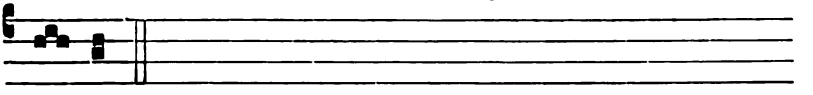

Amen.

Capitulum. ℣. *Jerem. 14. b.*

Tu autem in nobis es Dómine, & nomen sanctum tuum invocátum est super nos, ne derelinquas nos Dómine Deus noster. ℟. Deo grátias.

Tempore Adventus, Responsorium breve.

4.

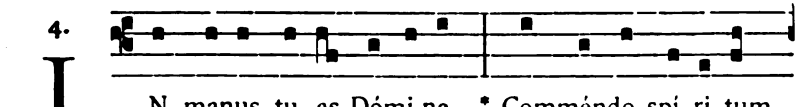

IN manus tu- as Dómi-ne * Comméndo spí-ri-tum

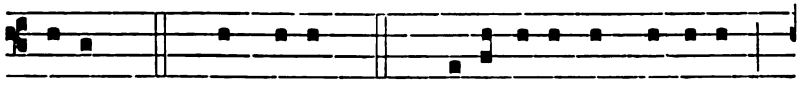

me- um. *Repet.* In manus, &c. ℣. Red-emísti nos Dómi-ne

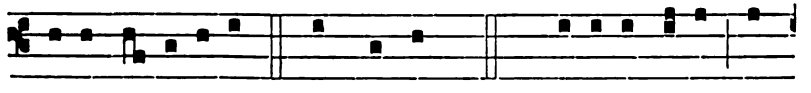

De- us ve- ri-tá-tis. * Comméndo, &c. ℣. Gló-ri- a Patri, &

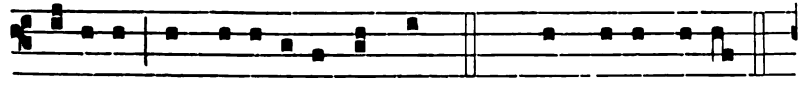

Fi- li- o, & Spi-ri-tu- i Sancto. *Repet.* In manus tu- as, &c.

Digitized by Google

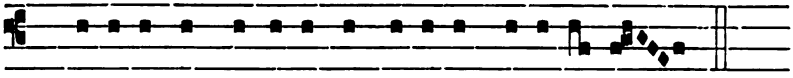

℣. Custó-di nos Dómi-ne ut pupíl-lam ó-cu-li.
℟. Sub umbra alárum tuárum prótege nos.

Per annum, Responsorium breve.

6.

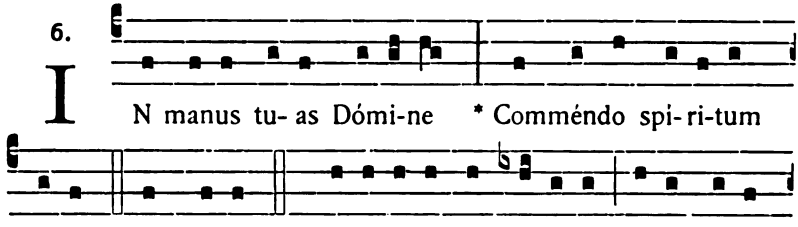

I N manus tu- as Dómi-ne * Comméndo spi-ri-tum me-um. In manus. ℣. Re-demisti nos Dómine, De-us ve-ri-tá-tis. * Comméndo. ℣. Gló-ri- a Patri, & Fí-li- o, & Spi-rí-tu- i Sancto. In manus. ℣. Custó-di nos Dómine ut pu-píllam ó-cu-li.
℟. Sub umbra alárum tuárum prótege nos.

Tempore Paschali, Responsorium breve.

6.

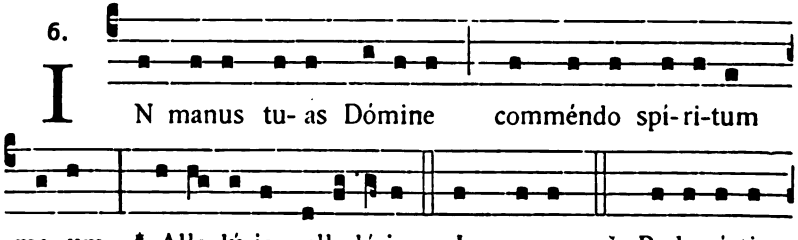

I N manus tu- as Dómine comméndo spi-ri-tum me- um, * Alle-lú-ia, alle-lú-ia. In manus. ℣. Redemisti

Digitized by Google

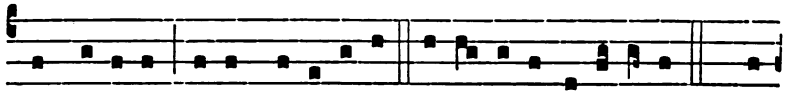

nos Dómine, De- us ve-ri-tá-tis. * Alle- lú-ia, alle-lú-ia. ℣. Gló-

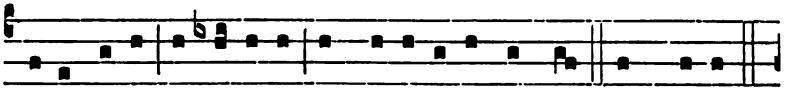

ri- a Patri, & Fí-li- o, & Spi-rí-tu- i Sancto. In manus.

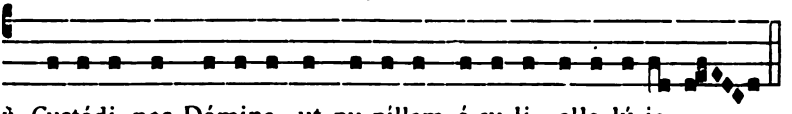

℣. Custódi nos Dómine ut pu-píllam ó-cu-li, alle-lú-ia.
℟. Sub umbra alárum tuárum prótege nos, alle-lú-ia.

Aña. 3. à

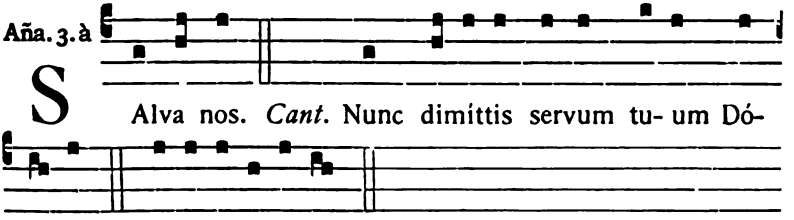

S Alva nos. *Cant.* Nunc dimittis servum tu- um Dó-

mi-ne. E u o u a e.

Canticum Simeonis. *Luc. 2. e.*

NUNC dimíttis servum tuum Dómine, * secúndum verbum tuum in pace :

Quia vidérunt óculi mei * salutáre tuum,

Quod parásti * ante fáciem ómnium populórum :

Lumen ad revelatiónem géntium, * & glóriam plebis tuæ Israel.

Glória Patri.

Aña.

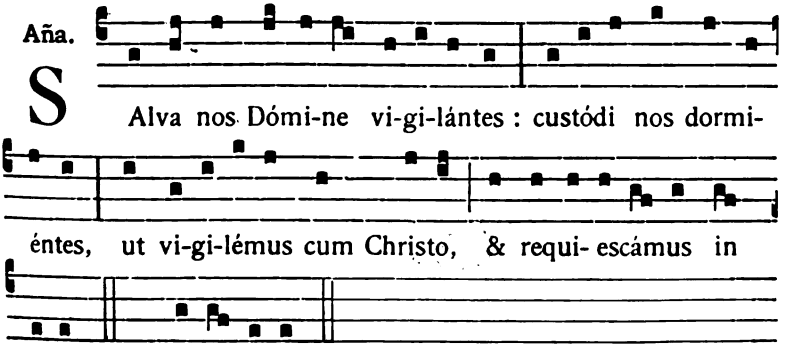

S Alva nos Dómi-ne vi-gi-lántes : custódi nos dormi-

éntes, ut vi-gi-lémus cum Christo, & requi- escámus in

pa-ce. *T. P.* Alle- lú-ia.

V. R.

Digitized by Google

Sequentes Preces semper dicuntur, præterquam in Officio Duplici, et infra Octavas : quæ in Feriali Officio tempore Adventus et Quadragesimæ, et in Quatuor Temporibus, quando dictæ sunt Preces in Vesperis, dicuntur flexis genibus.

KYRIE eléison. Christe eléison. Kyrie eléison.
Pater noster. *secreto.*

℣. Et ne nos indúcas in tentatiónem. ℟. Sed líbera nos a malo.

Credo in Deum. *secreto.*

℣. Carnis resurrectiónem. ℟. Vitam ætérnam. Amen.

℣. Benedíctus es Dómine Deus patrum nostrórum. ℟. Et laudábilis & gloriósus in sæcula.

℣. Benedicámus Patrem & Fílium cum Sancto Spíritu. ℟. Laudémus & superexaltémus eum in sæcula.

℣. Benedíctus es Dómine in firmaménto cæli. ℟. Et laudábilis, & gloriósus, & superexaltátus in sæcula.

℣. Benedícat & custódiat nos omnípotens & miséricors Dóminus. ℟. Amen.

℣. Dignáre Dómine nocte ista. ℟. Sine peccáto nos custodíre.

℣. Miserére nostri Dómine. ℟. Miserére nostri.

℣. Fiat misericórdia tua Dómine super nos. ℟. Quemádmodum sperávimus in te.

℣. Dómine exáudi oratiónem meam.

℟. Et clamor meus ad te véniat.

℣. Dóminus vobíscum. ℟. Et cum spíritu tuo.

Orémus. *Oratio.*

VISITA, quæsumus Dómine, habitatiónem istam, & omnes insídias inimíci ab ea longe repélle : Angeli tui sancti hábitent in ea, qui nos in pace custódiant; & benedíctio tua sit super nos semper. Per Dóminum nostrum Jesum Christum Fílium tuum : qui tecum vivit & regnat in unitáte Spíritus Sancti Deus, per ómnia sæcula sæculórum. ℟. Amen.

℣. Dóminus vobíscum. ℟. Et cum spíritu tuo.

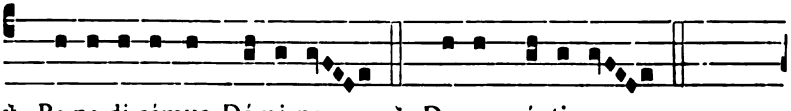

℣. Be-ne-di-cámus Dómi-no. ℟. De- o grá- ti- as.

Digitized by Google

Bene-dictio.

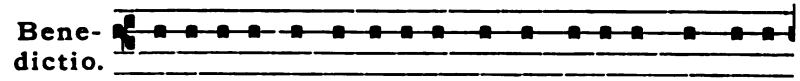

Be-ne-dí-cat & custó-di- at nos omní-po-tens & mi-sé-

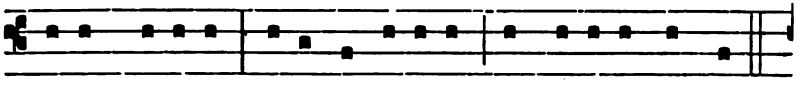

ri-cors Dóminus, Pa-ter, & Fí-li- us, & Spí-ri-tus Sanctus.

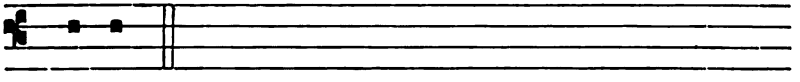

℟. Amen.

Et non dicitur Fidélium ánimæ, *sed immediate dicitur una ex infrascriptis Antiphonis pro tempore.*

¶ *A Vesperis Sabbati ante Dominicam I. Adventus usque ad Purificationem inclusive.*

Añа. 5.

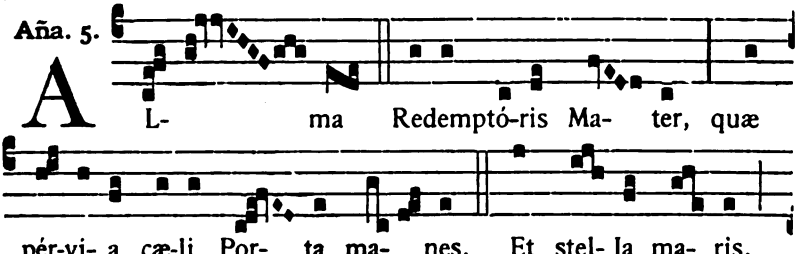

A L- ma Redemptó-ris Ma- ter, quæ pér-vi- a cæ-li Por- ta ma- nes, Et stel- la ma- ris, succúrre ca-dén- ti, Súrge-re qui cu- rat, pó-pu-lo. Tu quæ ge-nu- í-sti, Na-tú- ra mi- ránte, tu- um sanctum Ge- ni- tó-rem, Vir- go pri- us ac po-sté- ri- us, Gabri- é- lis ab o- re Sumens il-lud Ave, pecca-tó-rum mi-se-ré-re.

In Adventu :

℣. Angelus Dómini nuntiávit Maríæ.
℟. Et concépit de Spíritu Sancto.

Orémus. *Oratio.*

GRATIAM tuam, quæsumus Dómine, méntibus nostris infúnde : ut qui, Angelo nuntiánte, Christi Fílii tui Incarnatiónem cognóvimus, per passiónem ejus & crucem ad resurrectiónis glóriam perducámur. Per eúmdem Christum Dóminum nostrum.
℟. Amen.

A primis Vesperis Nativitatis Domini et deinceps :

℣. Post partum Virgo invioláta permansisti.
℟. Dei Génitrix intercéde pro nobis.

Orémus. *Oratio.*

DEUS, qui salútis ætérnæ, beátæ Maríæ virginitáte fecúnda, humáno géneri præmia præstitísti : tribue, quæsumus ; ut ipsam pro nobis intercédere sentiámus, per quam merúimus auctórem vitæ suscípere Dóminum nostrum Jesum Christum Fílium tuum. ℟. Amen.

¶ *Post Purificationem, id est, a fine Completorii diei 2. Februarii inclusive, usque ad Feriam V. in Cœna Domini exclusive.*

Aña. 6.

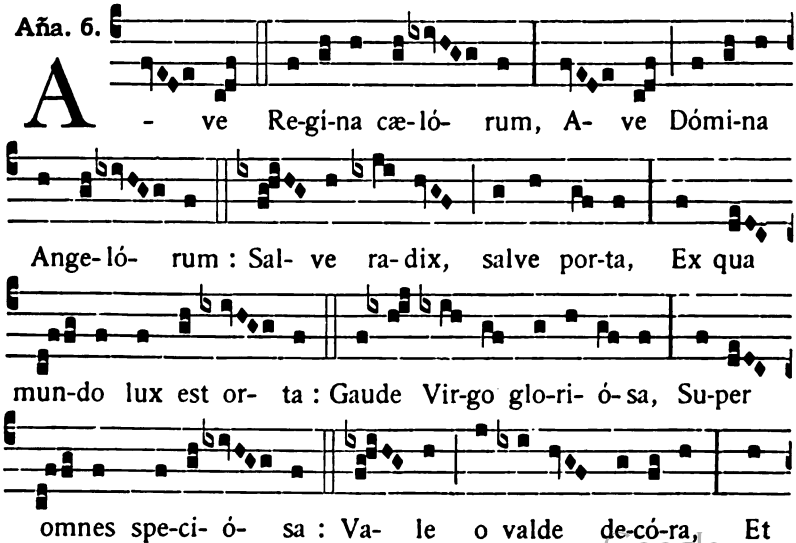

Digitized by Google

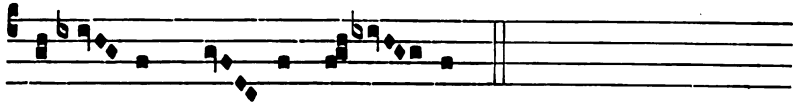

pro no- bis Chri- stum ex-ó- ra.

℣. Dignáre me laudáre te Virgo sacráta.
℟. Da mihi virtútem contra hostes tuos.

Orémus. *Oratio.*

CONCEDE, miséricors Deus, fragilitáti nostræ præsídium : ut qui sanctæ Dei Genitrícis memóriam ágimus, intercessiónis ejus auxílio a nostris iniquitátibus resurgámus. Per eúmdem Christum Dóminum nostrum. ℟. Amen.

¶ *A Completorio Sabbati Sancti usque ad Nonam Sabbati post Pentecosten inclusive.*

Aña. 6.

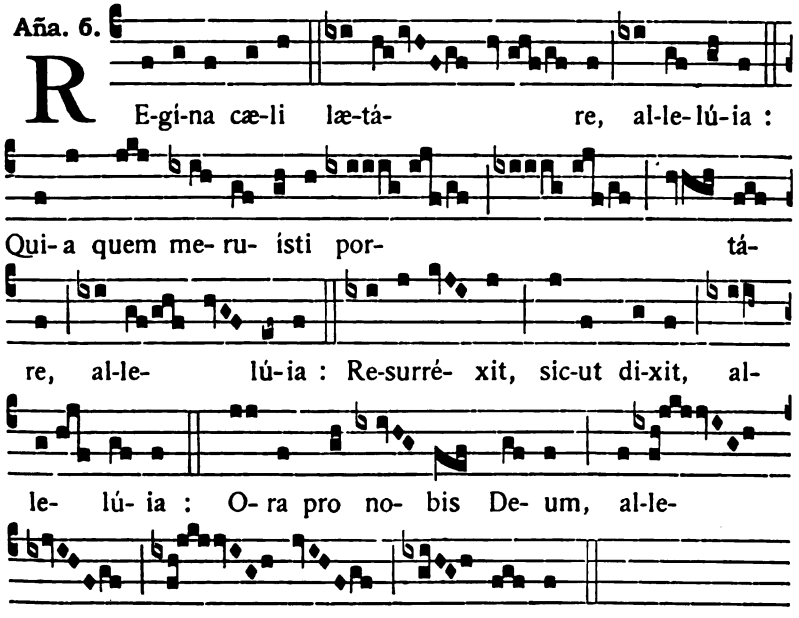

R E-gí-na cæ-li læ-tá- re, al-le-lú-ia : Qui-a quem me- ru- ísti por- tá- re, al-le- lú-ia : Re-surré- xit, sic-ut di-xit, al- le- lú- ia : O- ra pro no- bis De- um, al-le- lú- ia.

℣. Gaude & lætáre Virgo María, allelúia.
℟. Quia surréxit Dóminus vere, allelúia.

Orémus. *Oratio.*

DEUS, qui per resurrectiónem Fílii tui Dómini nostri Jesu Christi mundum lætificáre dignátus es : præsta quæsumus ; ut

Digitized by Google

per ejus Genitrícem Vírginem Maríam perpétuæ capiámus gáudia vitæ. Per eúmdem Christum Dóminum nostrum. ℟. Amen.

¶ *A primis Vesperis Festi Ss. Trinitatis usque ad Nonam Sabbati ante Adventum.*

Añа. 1.

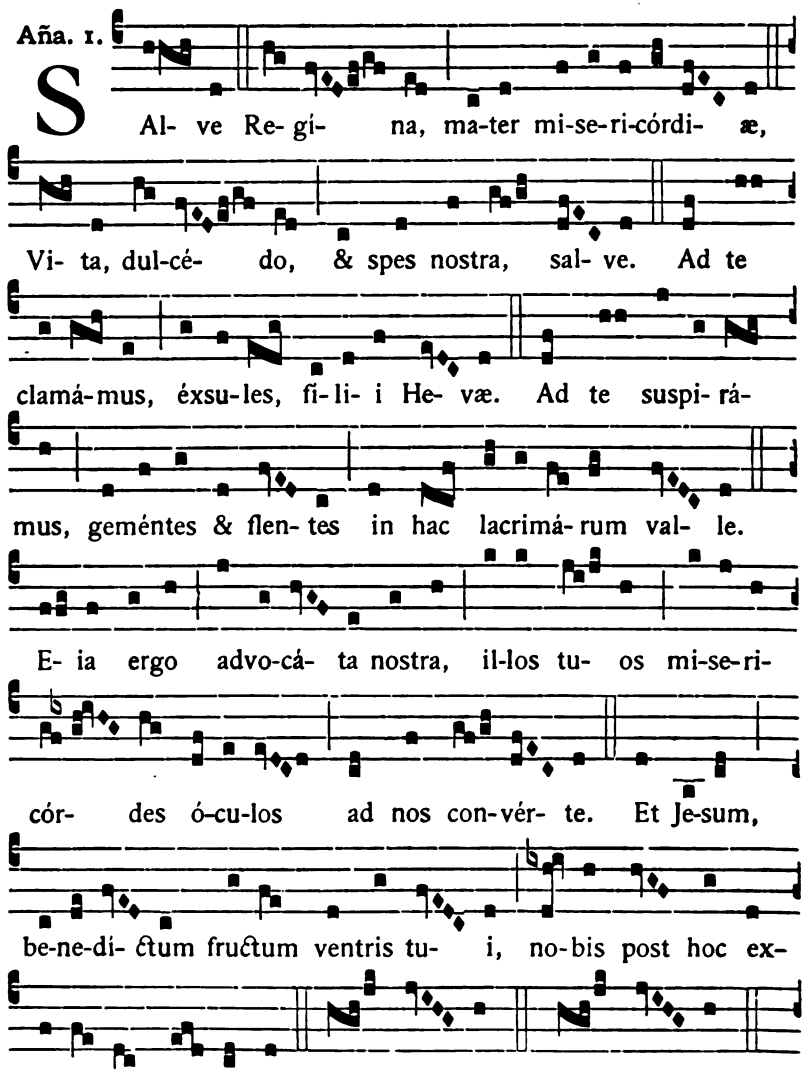

Digitized by Google

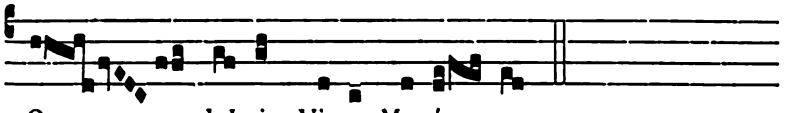

℣. Ora pro nobis sancta Dei Génitrix.
℟. Ut digni efficiámur promissiónibus Christi.

Orémus. *Oratio.*

OMNIPOTENS sempitérne Deus, qui gloriósæ Vírginis Matris Mariæ corpus & ánimam, ut dignum Fílii tui habitáculum éffici mererétur, Spíritu Sancto cooperánte, præparásti : da, ut cujus commemoratióne lætámur, ejus pia intercessióne ab instántibus malis & a morte perpétua liberémur. Per eúmdem Christum Dóminum nostrum. ℟. Amen.

℣. Divínum auxílium máneat semper nobíscum. ℟. Amen.

Deinde dicitur secreto Pater noster, Ave María, *et* Credo.

Sic dicitur Completorium per totum annum, præterquam in triduo Majoris Hebdomadæ, et per Octavam Paschæ, ut suo loco dicetur.

Digitized by Google

Digitized by Google

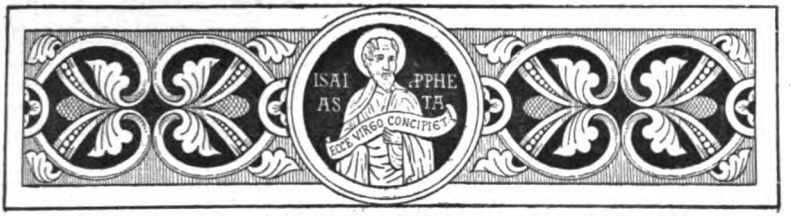

PROPRIUM DE TEMPORE

Sabbato ante Dominicam I. Adventus.

Ad Vesperas.

Capitulum. *Rom. 13. d.*

FRATRES : Hora est jam nos de somno súrgere : nunc enim própior est nostra salus, quam cum credídimus.

℟. Deo grátias. *Sic semper respondetur in fine omnium Capitulorum.*

Hymnus. 4.

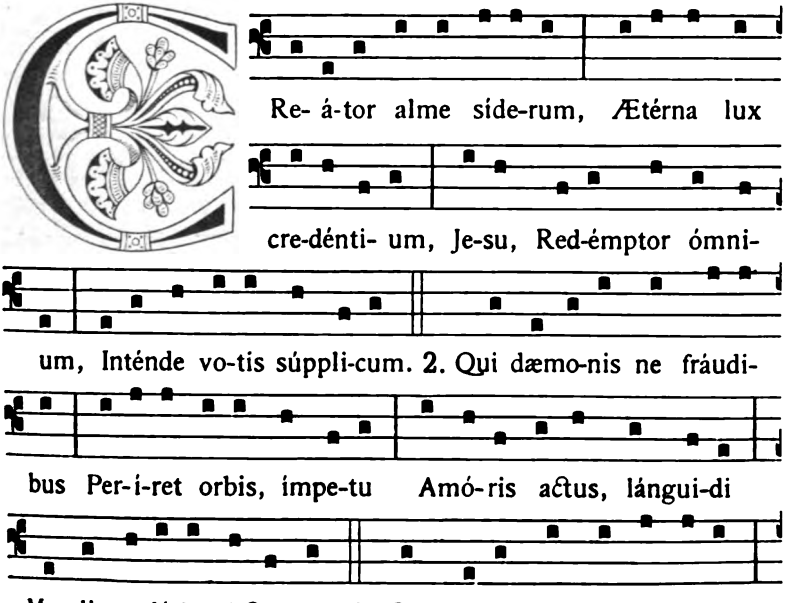

Digitized by Google

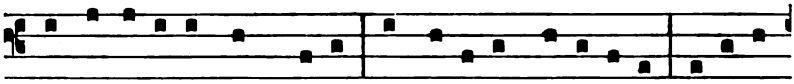

Ut expi- á-res, ad cru-cem E Vírgi-nis sacrá-ri- o Intácta

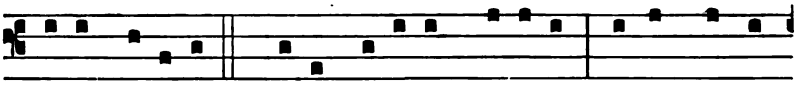

prodis víctima. 4. Cu-jus pot-éstas gló-ri- æ, Noménque cum

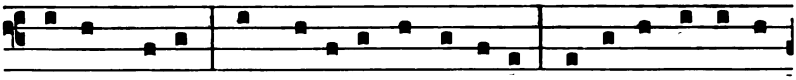

primum so-nat, Et cæ-li-tes & infe-ri Treménte curvántur

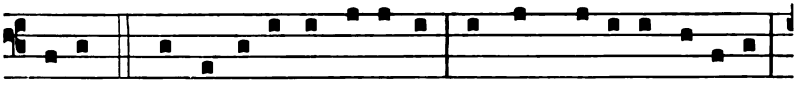

genu. 5. Te depre-cámur últimæ Mágnum di- é- i Jú-di-cem,

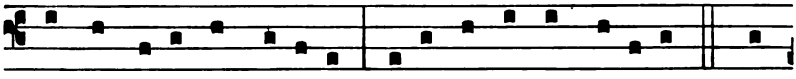

Armis su-pérnæ grá-ti- æ De-fénde nos ab hóstibus. 6. Vir-

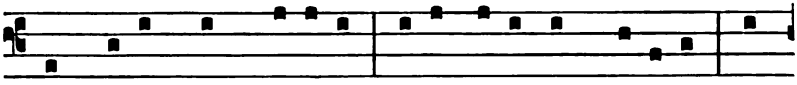

tus, honor, laus, gló-ri- a De- o Patri cum Fí-li- o, San-

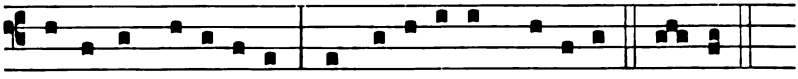

cto simul Pa-rácli-to, In sæcu-ló-rum sæcu-la. A-men.

℣. Roráte cæli désuper, & nubes pluant justum.
℟. Aperiátur terra, & gérminet Salvatórem.

Ad Magnificat, Antiphona.

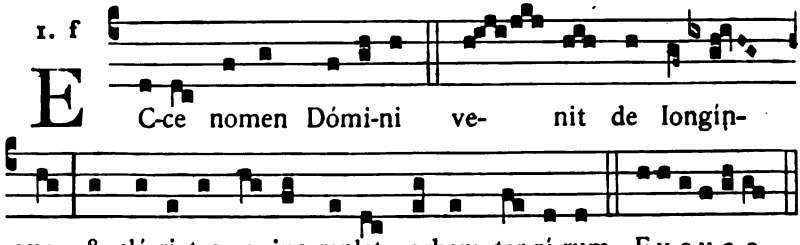

1. f

E C-ce nomen Dómi-ni ve- nit de longín-

quo, & clá-ri-tas e-jus replet orbem ter-rá-rum. E u o u a e.

Digitized by Google

Oratio.

EXCITA, quæsumus Dómine, poténtiam tuam, & veni : ut ab imminéntibus peccatórum nostrórum perículis, te mereámur protegénte éripi, te liberánte salvári. Qui vivis & regnas cum Deo Patre in unitáte Spíritus Sancti Deus, per ómnia sæcula sæculórum. ℟. Amen.

Commemorationes seu Suffragia Sanctorum non fiunt per totum Adventum, etiam in Officio de Sanctis, nec de Cruce in feriali Officio.

In Adventu non fit de Festo, nisi fuerit Duplex vel Semid. Quod si occurrat in Dominica, de eo fit tantum commemoratio in utrisque Vesperis et Laudibus. Festum autem majus vel alicujus Doctoris Ecclesiæ transfertur in primam diem Duplici vel Semiduplici Festo non impeditam. De Simplici quoque fit tantum commemoratio.

Tonus Hymni ad Completorium.

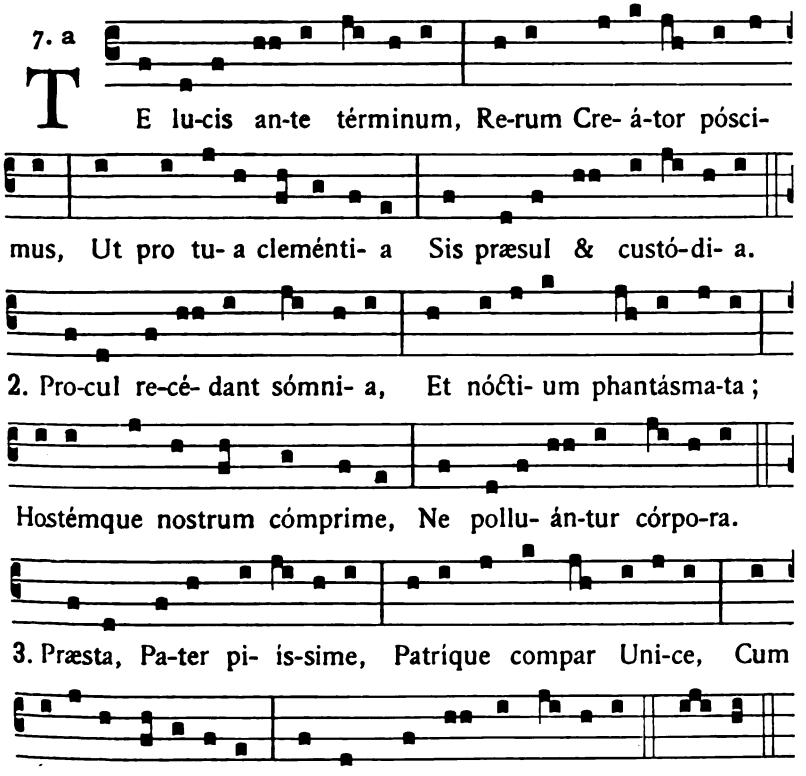

Digitized by Google

Dominica I. Adventus.

Ad Vesperas.

1. Aña. 8. G

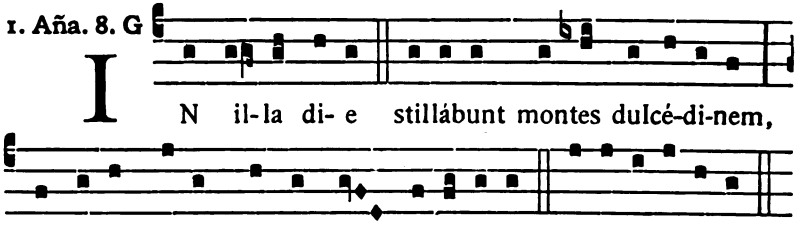

Ps. Dixit Dóminus Dómino meo. 1. *cum reliquis de Dominica.*

2. Aña. 8. G

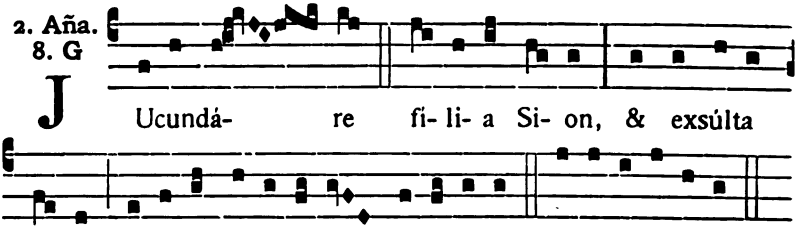

Ps. Confitébor tibi Dómine in toto corde meo. 2.

3. Aña. 5. a

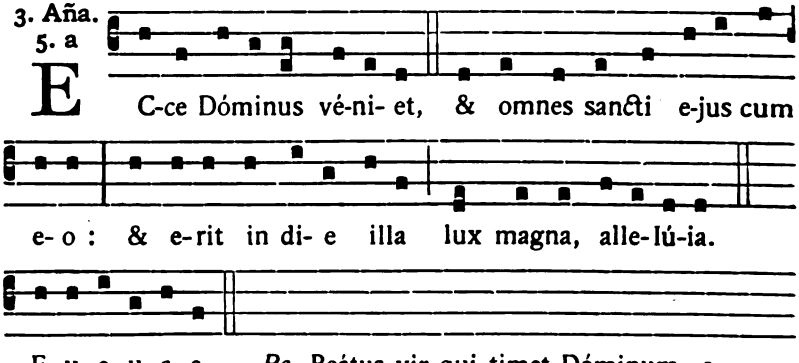

Digitized by Google

4. Aña.
7. c

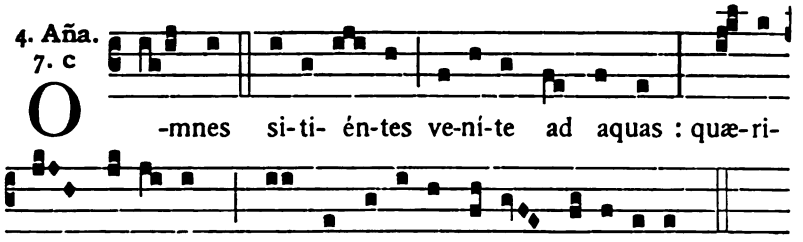

E u o u a e. *Ps.* Laudáte púeri Dóminum. 3.

5. Aña.
4. A

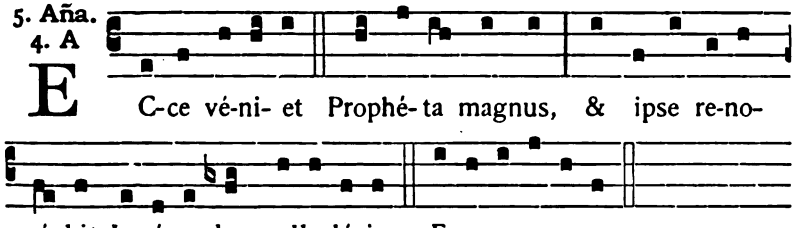

Ps. In éxitu Israel de Ægypto. 4.

Capitulum. Fratres : Hora est. *ut supra. Hymnus.* Creátor alme siderum. 57. ℣. Roráte cæli.

Ad Magnificat, Antiphona.

8. G

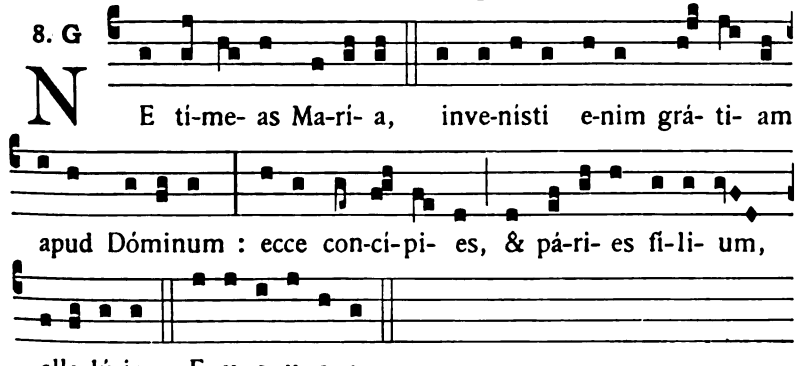

Oratio. Excita, quæsumus. *ut supra,* 59.

Post Vesperas diei dicuntur Vesperæ Defunctorum.

Digitized by Google

Feria Secunda ad Vesperas.

Antiphonæ et Psalmi de Psalterio, 7.

Capitulum. *Gen. 49. b.*

NON auferétur sceptrum de Juda, & dux de fémore ejus, donec véniat qui mitténdus est : & ipse erit exspectátio géntium.

Capitulum prædictum dicitur in feriali Officio usque ad Vigiliam Nativitatis Domini exclusive.

Hymnus. Creátor alme siderum. 57.

℣. Roráte cæli désuper, & nubes pluant justum.
℟. Aperiátur terra, & gérminet Salvatórem.

Ad Magnif. Aña. 1. a

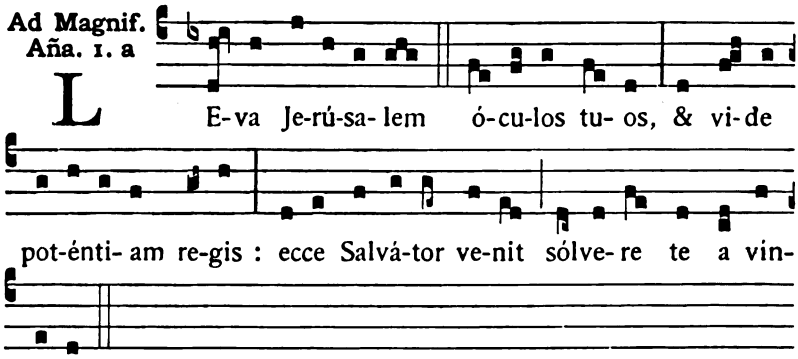

Deinde dicitur Kyrie eléison. *cum Precibus, ut in Psalterio,* 11.

Oratio. Excita, quæsumus. 59.

Oratio Dominicæ præteritæ semper dicitur per Hebdomadam in feriali Officio, quando propria non assignatur.

Feria Tertia.

Ad Magnif. Aña. 4. A

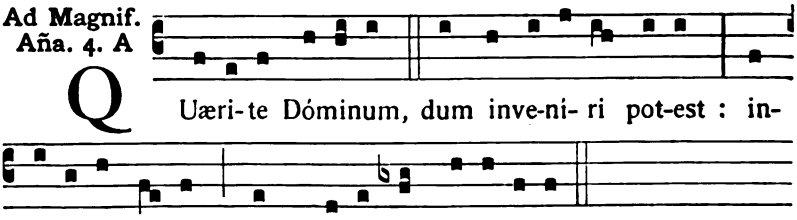

Digitized by Google

Feria Quarta.

Ad Magnif. Añа. 5. a

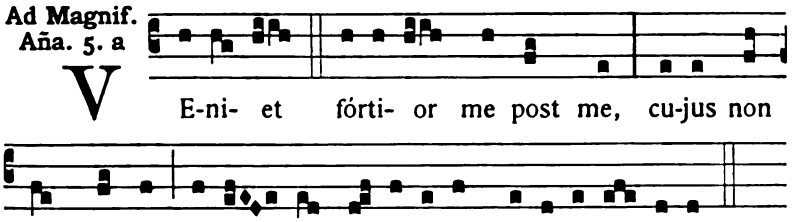

Feria Quinta.

Ad Magnif. Añа. 4. A

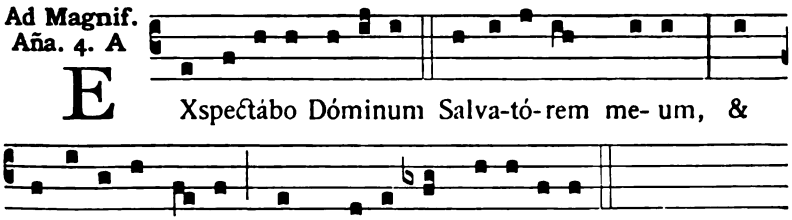

Feria Sexta.

Ad Magnif. Añа. 4. A

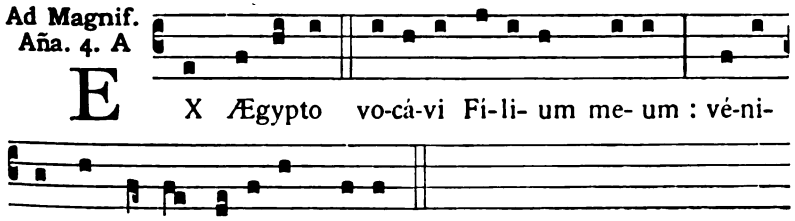

Sabbato ad Vesperas.

Capitulum. *Rom. 15.*

FRATRES : Quæcúmque scripta sunt, ad nostram doctrínam scripta sunt : ut per patiéntiam, & consolatiónem Scripturárum, spem habeámus.

Hymnus. Creátor alme síderum. 57.

Infra Octavam Immacul. Conceptionis, in fine Hymni Creátor alme, *dicen-*

Digitized by Google

dum est Jesu tibi sit glória, Qui natus es de Vírgine, *sed tonus proprius servandus est. Ad Completorium vero per totam Octavam, etiam in Officio de Tempore, sumendus est tonus solitus in Festis B. M. V.*

℣. Roráte cæli désuper, & nubes pluant justum.
℟. Aperiátur terra, & gérminet Salvatórem.

Ad Magnificat, Antiphona.

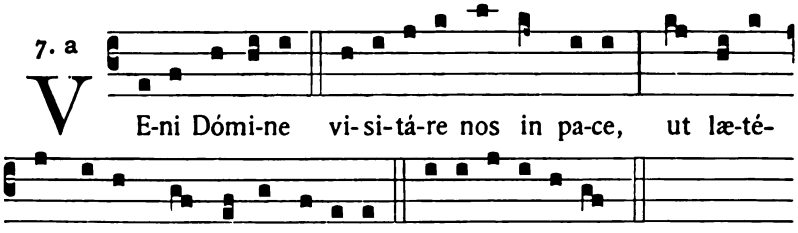

Oratio.

EXCITA Dómine corda nostra ad præparándas Unigéniti tui vias : ut per ejus advéntum purificátis tibi méntibus servíre mereámur. Qui tecum vivit & regnat.

Dominica II. Adventus.

Ad Vesperas.

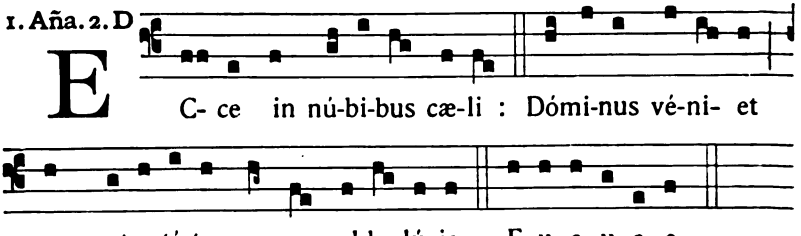

Ps. Dixit Dóminus. *cum reliquis de Dominica.* 1.

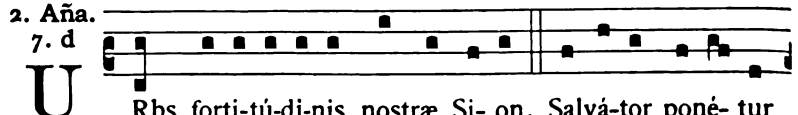

Digitized by Google

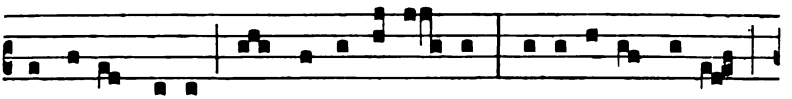

in e- a mu-rus & antemu-rá- le : a-pe-rí-te portas,

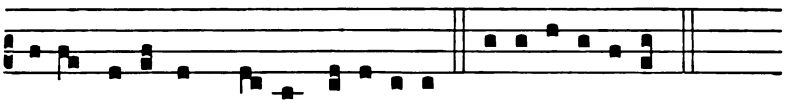

qui- a no-biscum De- us, alle-lú-ia. E u o u a e.

3. Aña. 7. a

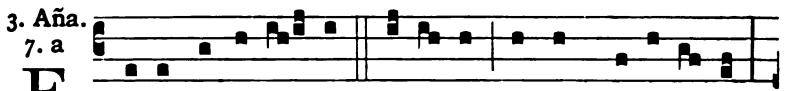

E C-ce appa-ré- bit Dómi-nus, & non menti- é- tur :

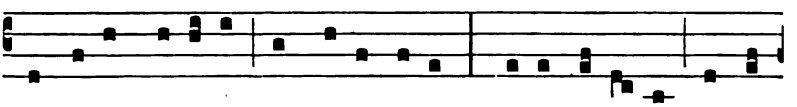

si mo-ram fé-ce-rit, exspécta e- um, qui- a vé-ni- et, & non

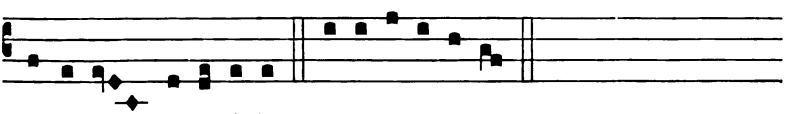

tardá-bit, alle-lú-ia. E u o u a e.

4. Aña. 1. f

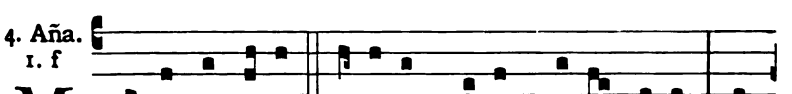

M Ontes & colles cantábunt co-ram De- o laudem, &

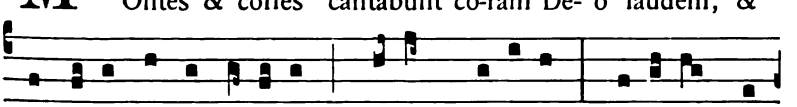

ómni- a ligna silvá-rum plaudent má-nibus : quóni- am vé-

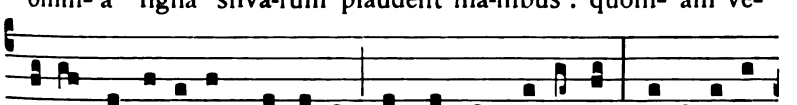

ni- et Domi-ná-tor Dómi-nus in regnum æ-térnum, alle-lú-ia,

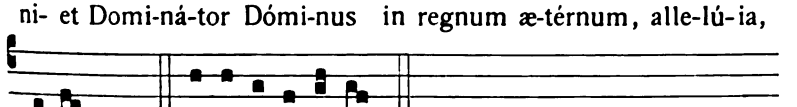

al-le-lú-ia. E u o u a e.

V. R.

Digitized by Google

5. Aña. 3. g

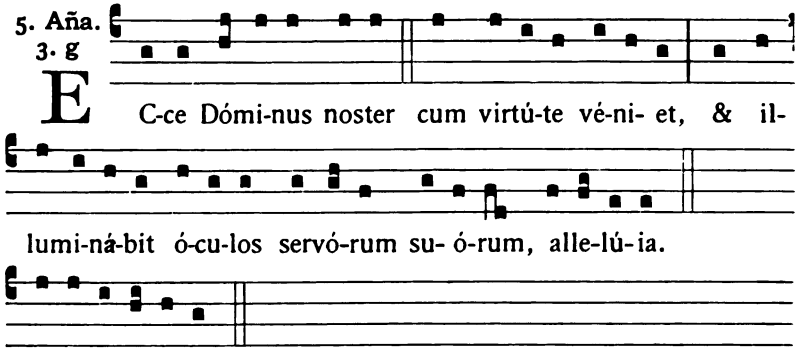

E u o u a e.

Capitulum. Fratres : Quæcúmque scripta sunt. 63.

Hymnus. Creátor alme siderum. 57.

℣. Roráte cæli désuper, & nubes pluant justum.
℟. Aperiátur terra, & gérminet Salvatórem.

Ad Magnificat, Antiphona.

8. G

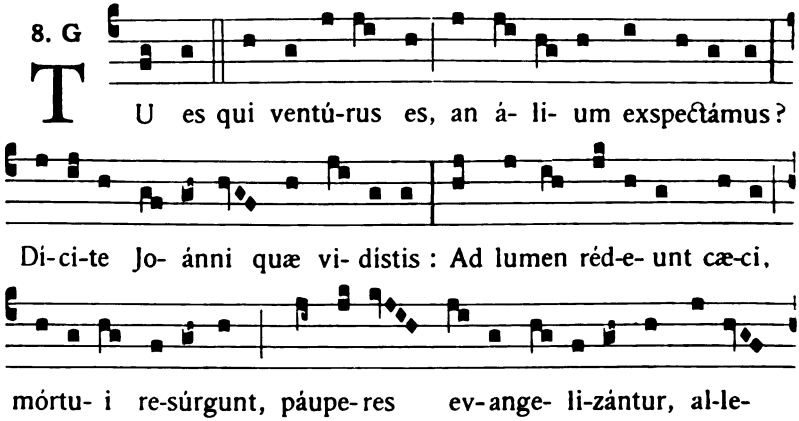

Oratio. Excita Dómine. 64.

Post Vesperas diei dicuntur Vesperæ Defunctorum.

Digitized by Google

Feria Secunda ad Vesperas.

Antiphonæ et Psalmi de Psalterio, 7. *Capit.* Non auferétur. 62. *Hymnus.* Creátor alme siderum. 57. ℣. Roráte cæli.

Ad Magnif. Añ. 4. A

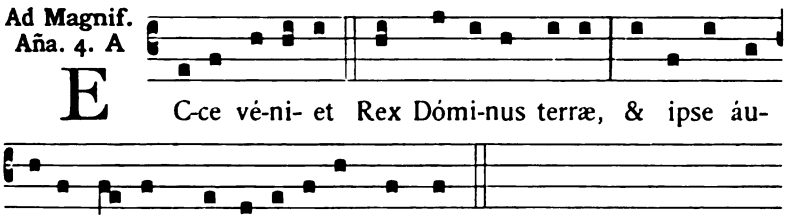

Deinde Preces, 11.

Feria Tertia.

Ad Magnif. Añ. 5. a

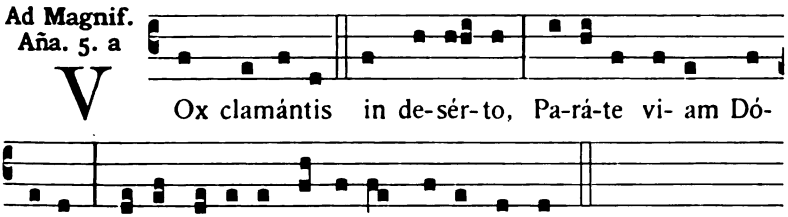

Feria Quarta.

Ad Magnif. Añ. 4. d

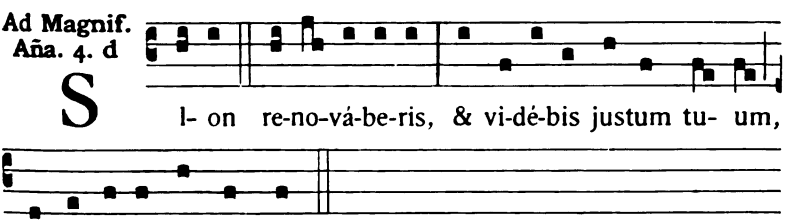

Feria Quinta.

Ad Magnif. Añ. 4. A

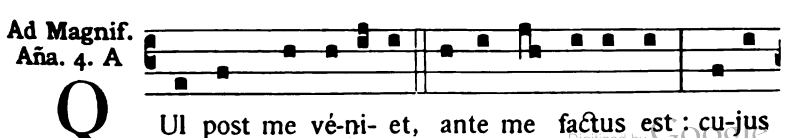

Digitized by Google

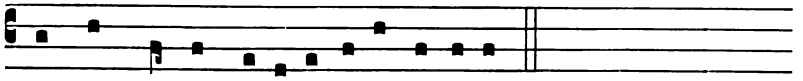

non sum dignus calce- aménta sólve-re.

Feria Sexta.

Ad Magnif. Aña. 7. a

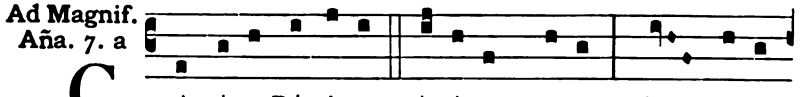

C Antá-te Dómi-no cánti-cum novum : laus e-jus

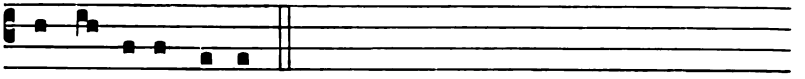

ab extrémis terræ.

Sabbato ad Vesperas.

Capitulum. *Philipp. 4.*

FRATRES : Gaudéte in Dómino semper : iterum dico, gaudéte. Modéstia vestra nota sit ómnibus homínibus : Dóminus enim prope est.

Hymnus. Creátor alme siderum. 57. ℣. Roráte cæli.

Ad Magnificat, Antiphona.

1. f

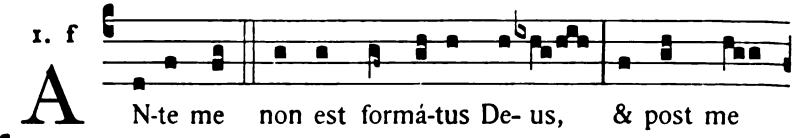

A N-te me non est formá-tus De- us, & post me

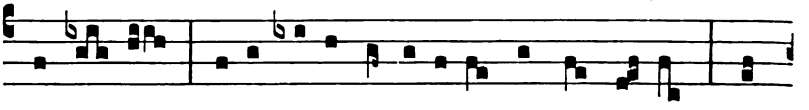

non e- rit : qui- a mi-hi curvá-bi-tur omne ge-nu, &

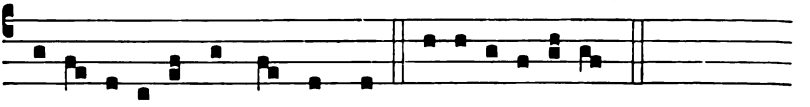

confi- té-bi-tur omnis lingua. E u o u a e.

Oratio.

AUREM tuam, quæsumus Dómine, précibus nostris accómmoda : & mentis nostræ ténebras grátia tuæ visitatiónis illústra. Qui vivis & regnas cum Deo Patre.

Digitized by Google

Dominica III. Adventus.

Ad Vesperas.

1. Aña. 1. à

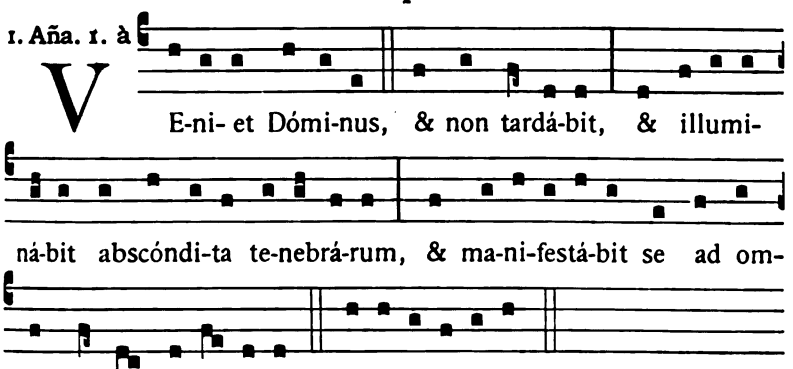

Ps. Dixit Dóminus. *cum reliquis de Dominica.*

2. Aña. 8. G

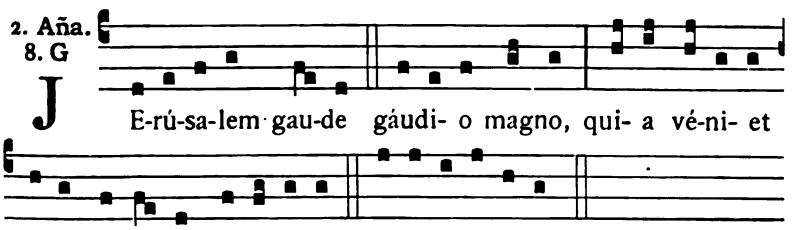

3. Aña. 8. G

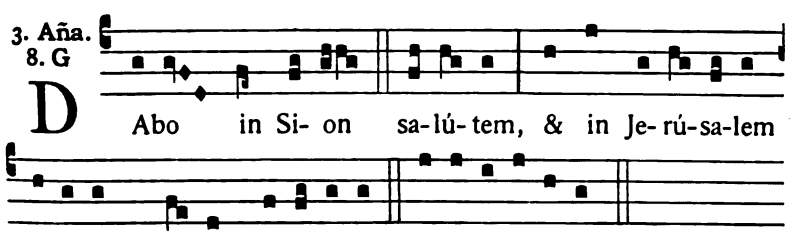

4. Aña. 5. a

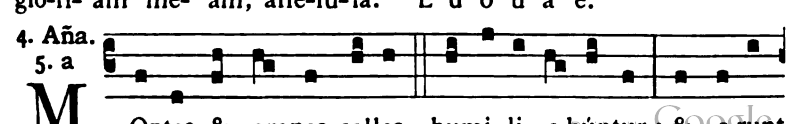

Google

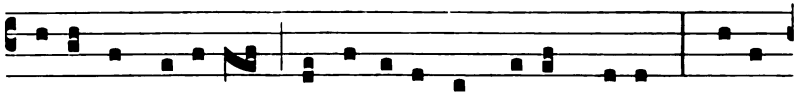

pra-va in di-réc̆ta, & áspe-ra in vi- as planas : ve-ni

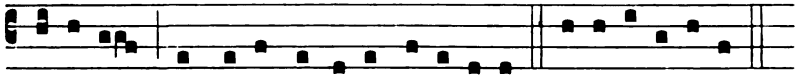

Dómi-ne, & no-li tardá-re, alle-lú-ia. E u o u a e.

5. Aña. 2. D

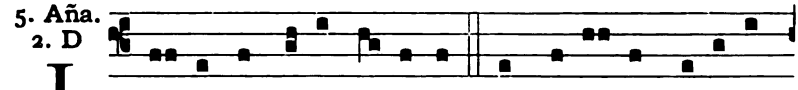

J U-ste & pi- e vi-vámus, exspec̆tán-tes be- á-tam

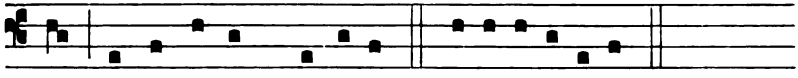

spem, & advéntum Dómi-ni. E u o u a e.

Capitulum. Fratres : Gaudéte in Dómino. 68.

Hymnus. Creátor alme siderum. 57. ℣. Roráte cæli.

Ad Magnificat, Antiphona.

8. G

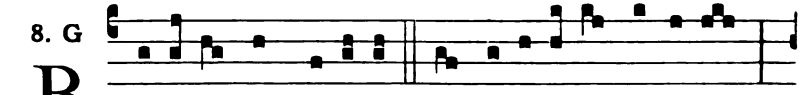

B E- á-ta es Ma-ri- a, quæ cre-di-di-sti Dómi-no :

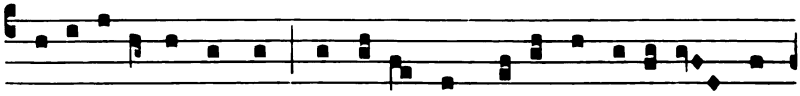

per-fi-ci- éntur in te quæ dic̆ta sunt ti-bi a Dómi-no, al-

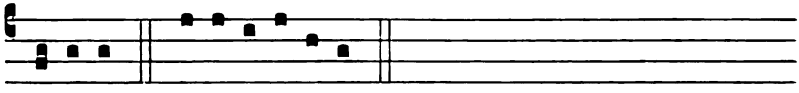

le-lú-ia. E u o u a e.

Oratio. Aurem tuam. 68.

Post Vesperas diei dicuntur Vesperæ Defunc̆torum.

Antiphona Beáta es. *prætermittitur, si hodie ejus loco ponenda sit una ex Antiphonis majoribus, ut infra : quibus semper cedunt Antiphonæ propriæ aliis diebus ad Magnificat assignatæ.*

Digitized by Google

Sequentes **Antiphonæ Majores** *ad Magnificat inchoantur die 17 Decembris, et singulæ ante et post Magnificat integræ sicut in Duplicibus dicuntur per ordinem usque ad diem ante Vigiliam Nativitatis. Si vero Festum fuerit, dicuntur post Orationem Festi, pro commemoratione Adventus.*

Die 17. Decembris.

Aña. 2. D.

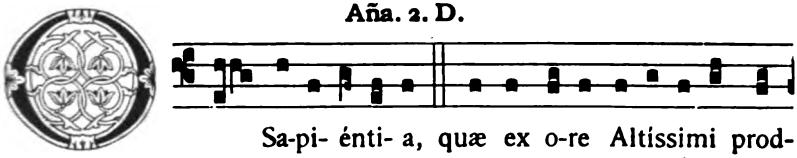

Sa-pi- énti- a, quæ ex o-re Altíssimi prod-

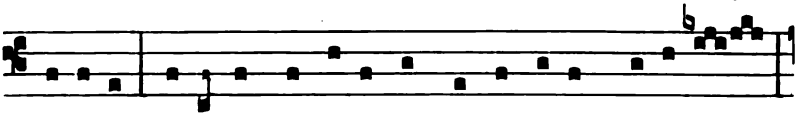

i- i-sti, attíngens a fi-ne usque ad fi-nem, fórti- ter



su- a-vi-térque dispó-nens ómni- a : ve-ni ad do-céndum

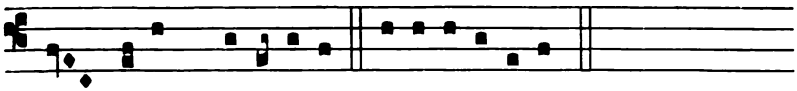

nos vi- am prudénti- æ. *Cant.* Magníficat, *in tono solemniori.*

Die 18.

Aña. 2. D

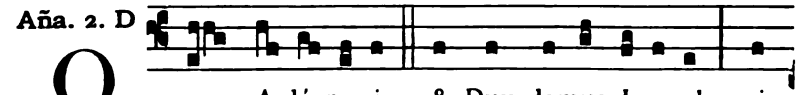

O A-dó-na- i, & Dux domus Isra- el, qui

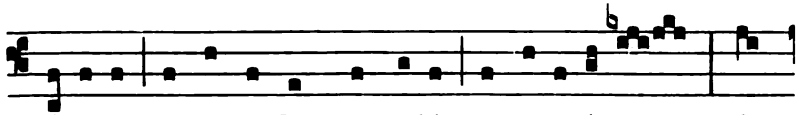

Mó- y-si in igne flammæ ru-bi appa-ru- i-sti, &

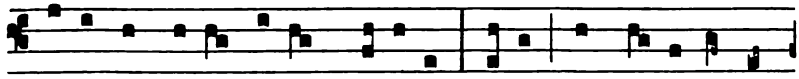

e- i in Si-na le-gem de-dísti : ve-ni ad red- iméndum

Digitized by Google

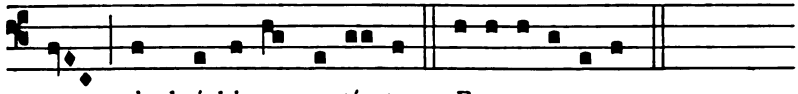

Die 19.

Aña. 2. D

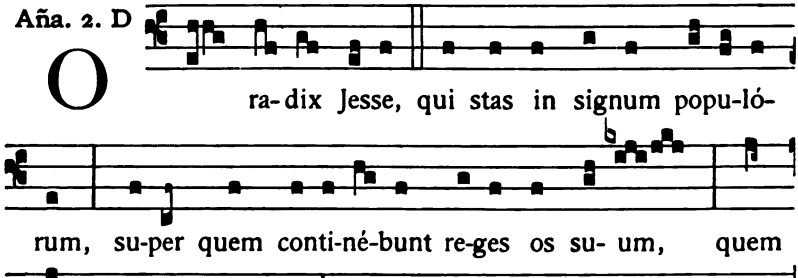

Die 20.

Aña. 2. D

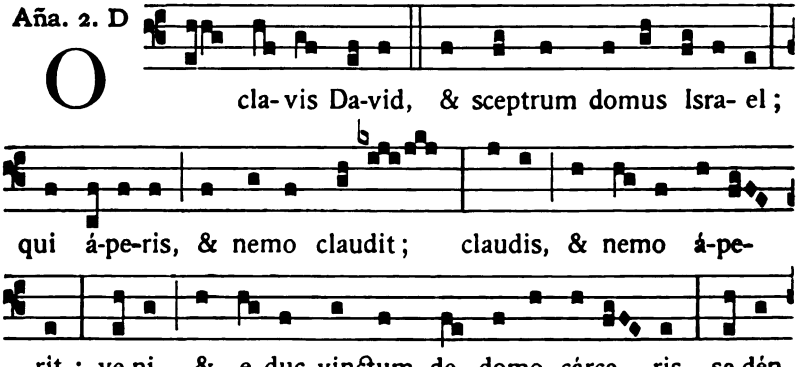

Digitized by Google

Die 21.

Aña. 2. D

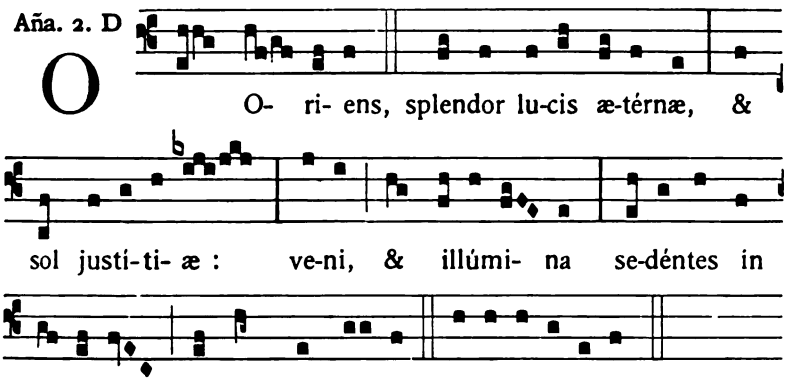

Die 22.

Aña. 2. D

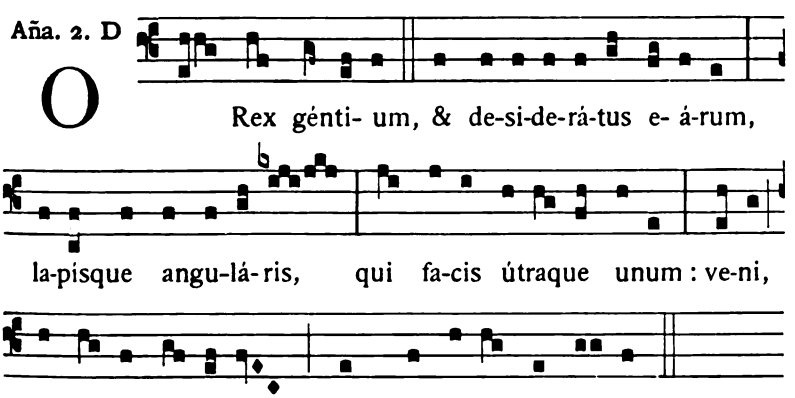

Die 23.

Aña. 2. D

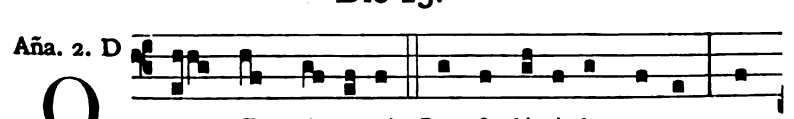

Digitized by Google

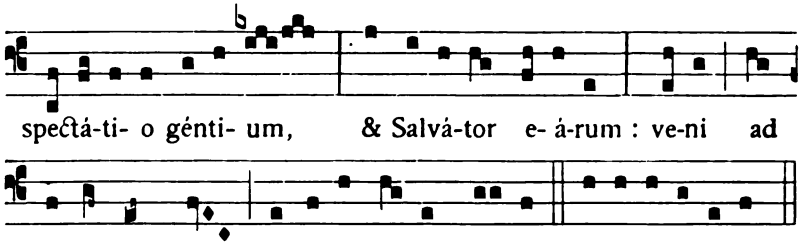

Feria Secunda post Dom. III. Adventus.

Ad Vesperas.

Antiphonæ et Psalmi de Psalterio, 7. *Capit.* Non auferétur. 62.
Hymnus. Creátor alme síderum. 57.

℣. Roráte cæli désuper, & nubes pluant justum.
℟. Aperiátur terra, & gérminet Salvatórem.

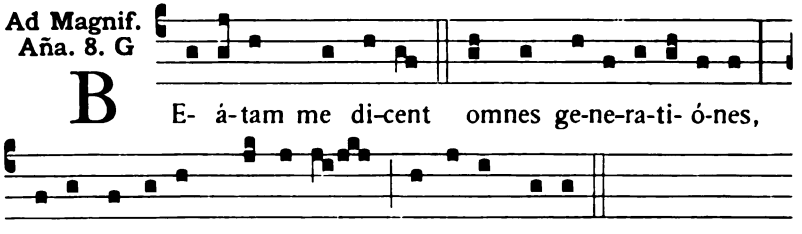

Nisi dicenda sit Antiphona O. *Deinde Preces,* 11.
Oratio. Aurem tuam. 68.

Feria Tertia.

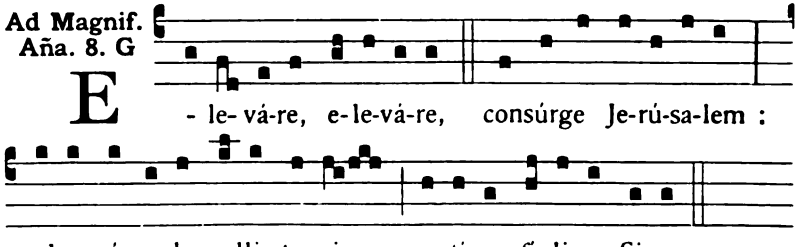

Nisi dicenda sit Antiphona O.

Digitized by Google

Feria Quarta Quatuor Temporum.

Ad Magnif.
Aña. 8. c

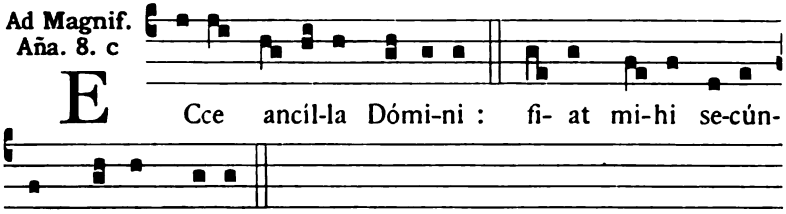

Nisi dicenda sit Aña O. *Orat.* Aurem tuam. 68.

Feria Quinta.

Ad Magnif.
Aña. 5. a

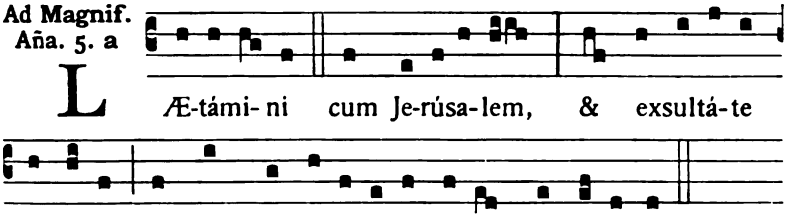

Nisi dicenda sit Antiphona O.

Feria Sexta Quatuor Temporum.

Ad Magnif.
Aña. 1. f

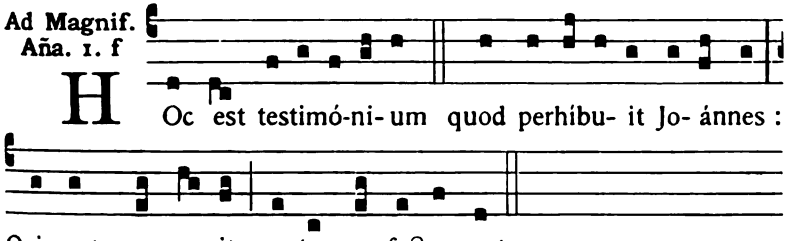

Nisi dicenda sit Antiphona O. — *Oratio.* Aurem tuam. 68.

Sabbato Quatuor Temporum.

Ad Vesperas.

Capitulum. *1. Cor. 4.*

FRATRES : Sic nos existimet homo ut ministros Christi, & dispensatóres mysteriórum Dei. Hic jam quæritur inter dispensatóres, ut fidélis quis inveniátur.

Digitized by Google

Hymnus. Creátor alme síderum. 57.

℣. Roráte cæli désuper, & nubes pluant justum.

℟. Aperiátur terra, & gérminet Salvatórem.

Antiphona ad Magnificat, una ex majoribus O.

Oratio.

EXCITA, quæsumus Dómine, poténtiam tuam, & veni, & magna nobis virtúte succúrre : ut per auxílium grátiæ tuæ, quod nostra peccáta præpédiunt, indulgéntia tuæ propitiatiónis accéleret. Qui vivis & regnas cum Deo Patre.

Dominica IV. Adventus.

Ad Vesperas.

1. Aña. 1. g

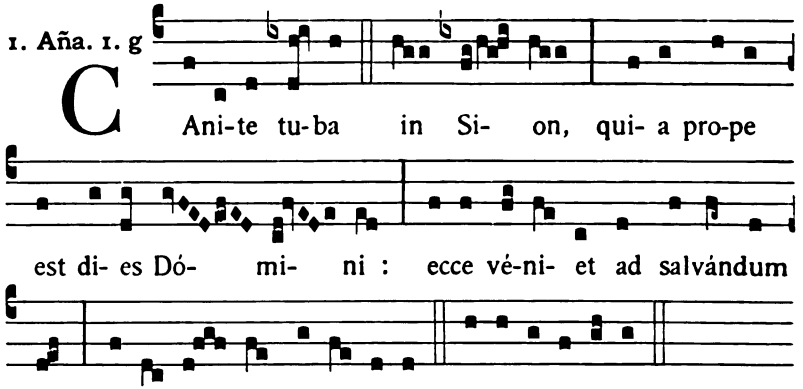

Ps. Dixit Dóminus. *cum reliquis de Dominica.*

2. Aña. 1. f

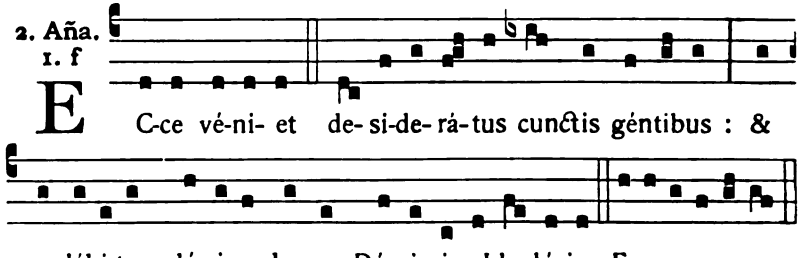

Digitized by Google

3. Aña. 1. g

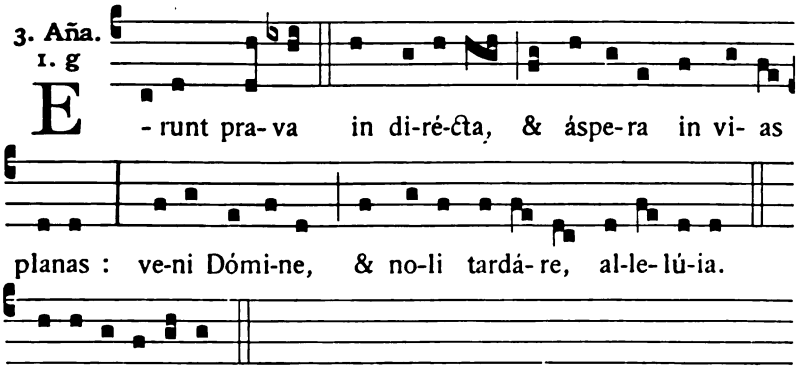

E u o u a e.

4. Aña. 1. f

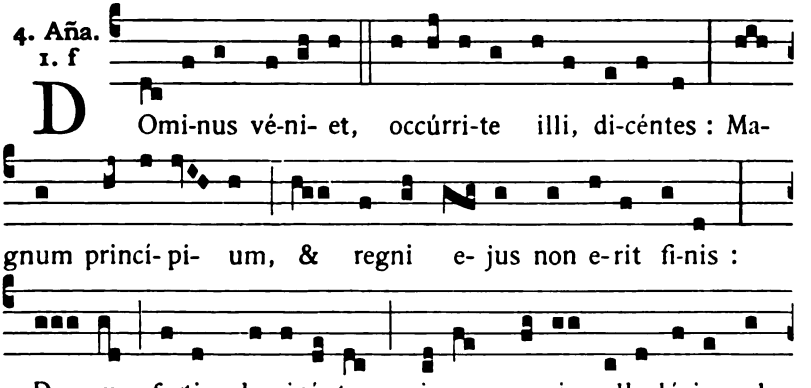

E u o u a e.

5. Aña. 2. D

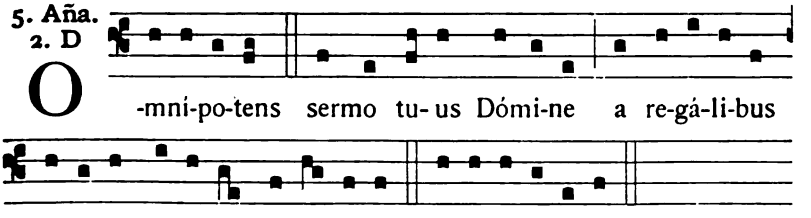

E u o u a e.

Capitulum. Fratres : Sic nos existimet. *ut supra,* 75.

Digitized by Google

Hymnus. Creátor alme siderum. 57.

℣. Roráte cæli désuper, & nubes pluant justum.
℟. Aperiátur terra, & gérminet Salvatórem.

Ad Magnificat, Antiphona O. *Oratio.* Excita, quæsumus. 76.

Post Vesperas diei dicuntur Vesperæ Defunctorum.

Feriis infra Hebdom. IV. Adventus.

Ad Vesperas.

Antiphonæ et Psalmi de Psalterio. Capit. Non auferétur. 62.

Hymnus. Creátor alme siderum. 57. ℣. Roráte cæli.

Ad Magnificat, Antiphona O. *Deinde Preces,* 11.

Oratio. Excita, quæsumus Dómine. 76.

Digitized by Google



IN NATIVITATE DOMINI

IN I. VESPERIS.

1. Aña. 8. G



EX pa-cí- fi-cus magni- fi-cá-tus est, cu-jus vultum de-si-de-rat u-ni-vér-sa terra. E u o u a e. *Ps.* Dixit Dóminus. 1.

2. Aña. 7. a

M Agni- fi-cá-tus est Rex pa-cí- fi-cus super omnes re-ges u-ni-vérsæ terræ. E u o u a e. *Ps.* Confitébor. 2.

3. Aña. 8. G

C Omplé-ti sunt di- es Ma-rí- æ, ut pá-re-ret fí-li- um

Digitized by Google

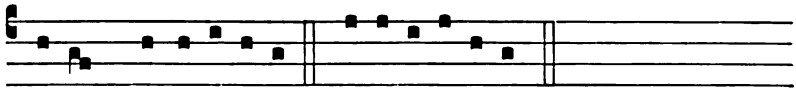

su- um primo-gé-ni-tum. E u o u a e.

Ps. Beátus vir. 3.

4. Aña. 8. G

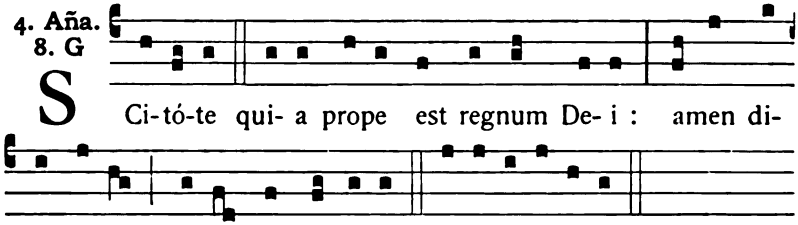

S Ci-tó-te qui- a prope est regnum De- i : amen di-

co vo-bis, qui- a non tardá-bit. E u o u a e.

Ps. Laudáte púeri Dóminum. 3.

5. Aña. 2. D

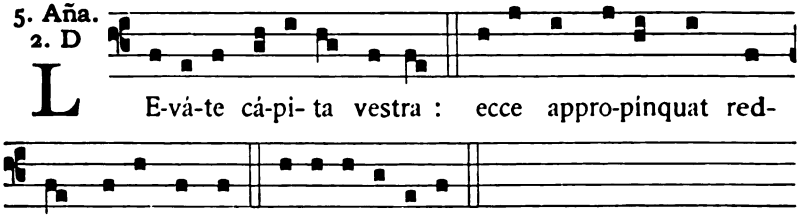

L E-vá-te cá-pi- ta vestra : ecce appro-pínquat red-

émpti- o vestra. E u o u a e.

Ps. Laudáte Dóminum omnes gentes. 9.

Capitulum. *Tit. 3. b.*

APPARUIT benígnitas & humánitas Salvatóris nostri Dei : non ex opéribus justítiæ, quæ fécimus nos, sed secúndum suam misericórdiam salvos nos fecit.

Hymnus.

1.

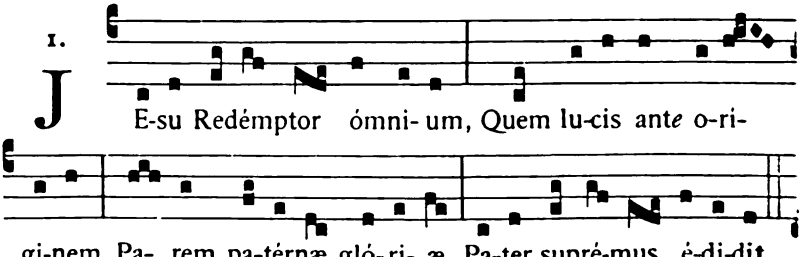

J E-su Redémptor ómni- um, Quem lu-cis ante o-ri-

gi-nem Pa- rem pa-térnæ gló-ri- æ Pa-ter supré-mus é-di-dit.

Digitized by Google

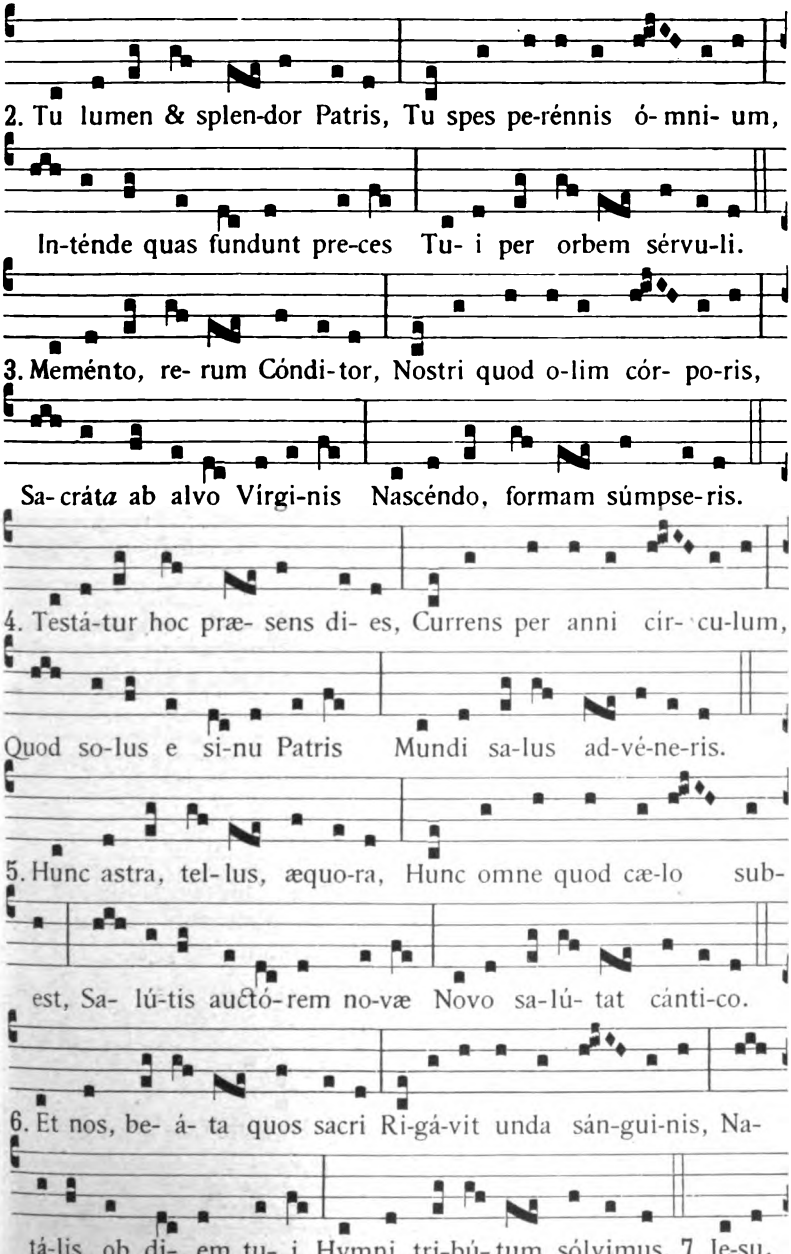

Digitized by Google

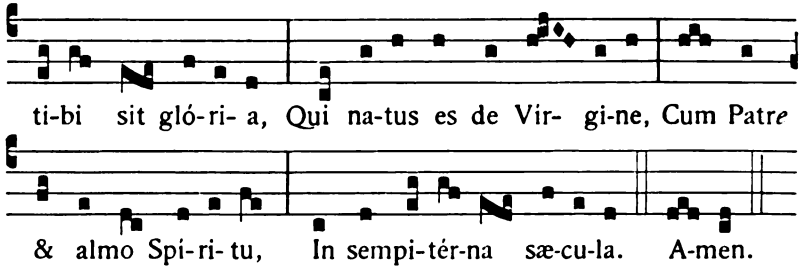

Sic terminantur omnes Hymni ejusdem metri usque ad Epiphaniam.

℣. Crástina die delébitur iníquitas terræ.
℟. Et regnábit super nos Salvátor mundi.

Ad Magnificat, Antiphona.

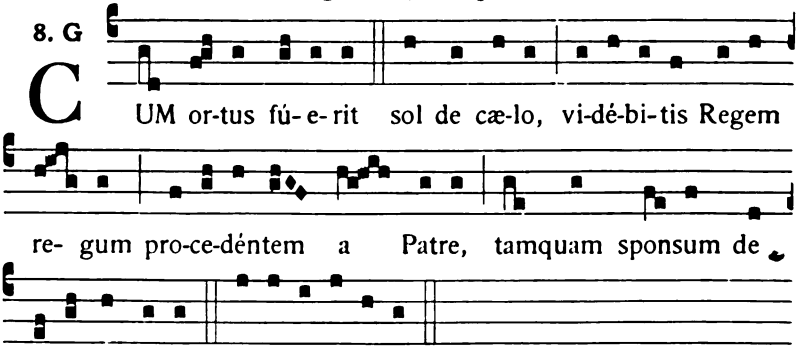

Oratio.

CONCEDE, quæsumus omnípotens Deus : ut nos Unigéniti tui nova per carnem Natívitas líberet; quos sub peccáti jugo vetústa sérvitus tenet. Per eúmdem Dóminum.

Tonus Hymni ad Completorium.

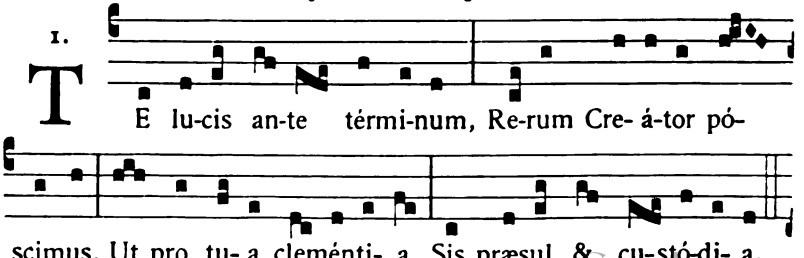

Digitized by Google

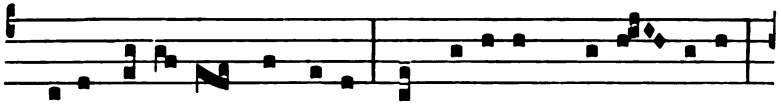

2. Pro-cul re-cé- dant sómni- a, Et nóc̆ti- um phantá- sma-ta ;

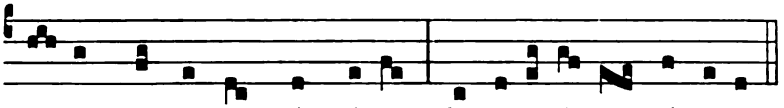

Ho- stémque nostrum cómprime, Ne pollu- án-tur córpo-ra.

3. Jesu, tibi sit glória, Qui natus es de Vírgine... *ut supra.*

IN II. VESPERIS.

1. Antiphona. 1. g.

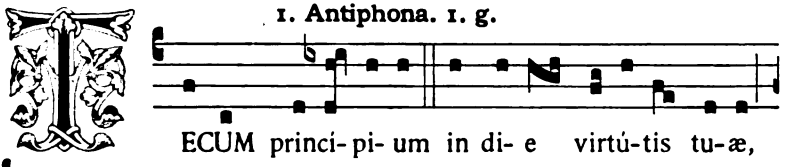

ECUM princi- pi- um in di- e virtú-tis tu-æ,

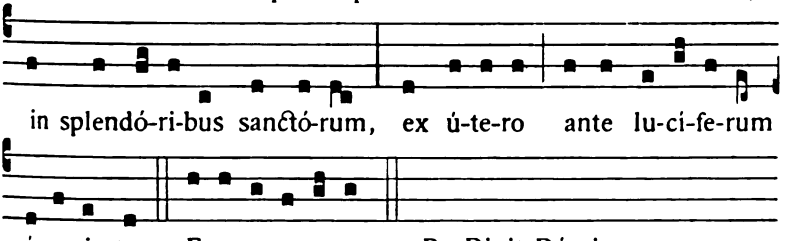

in splendó-ri-bus sanc̆tó-rum, ex ú-te-ro ante lu-ci-fe-rum

gé-nu- i te. E u o u a e. *Ps.* Dixit Dóminus. 1.

2. Aña. 7. a

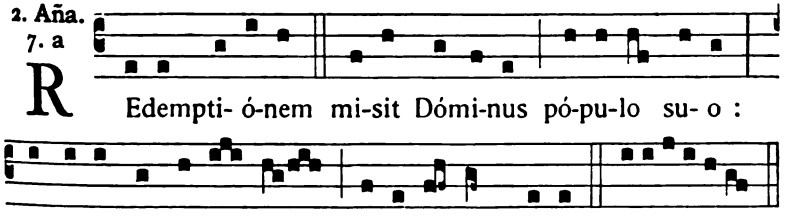

R Edempti- ó-nem mi-sit Dómi-nus pó-pu-lo su- o :

mandá-vit in æ- tér-num testaméntum su- um. E u o u a e.

Ps. Confitébor tibi Dómine. 2.

3. Aña. 7. b

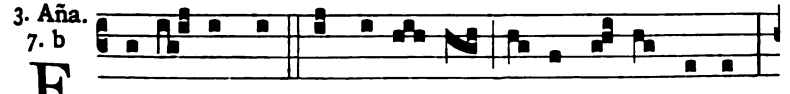

E X-ór- tum est in té-ne- bris lumen re-c̆tis corde :

Digitized by Google

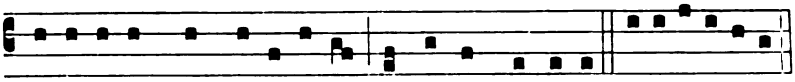

mi-sé-ri-cors & mi-se-rá-tor, & justus Dómi-nus. E u o u a e.

Ps. Beátus vir qui timet Dóminum. 3.

4. Aña.
4. A

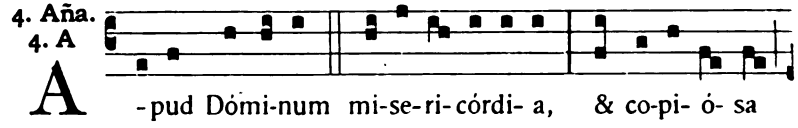

A -pud Dómi-num mi-se-ri-córdi- a, & co-pi- ó- sa a-pud e- um red-émpti- o. E u o u a e.

Ps. De profúndis clamávi ad te Dómine. 18.

5. Aña.
8. G

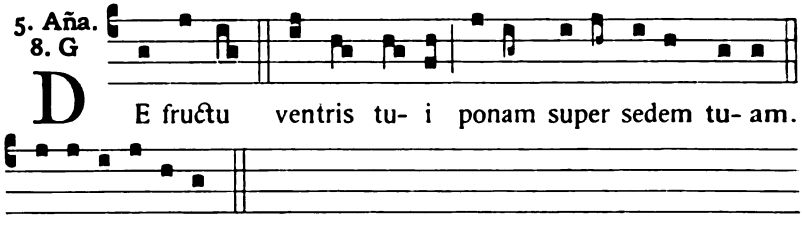

D E fructu ventris tu- i ponam super sedem tu- am.

E u o u a e.

Ps. Meménto Dómine David. 20.

Capitulum. *Hebr. 1.*

MULTIFARIAM multisque modis olim Deus loquens pátribus in prophétis, novíssime diébus istis locútus est nobis in Fílio, quem constituit hærédem universórum, per quem fecit & sæcula.

Hymnus. Jesu Redémptor ómnium. *ut in I. Vesperis*, 80.

℣. Notum fecit Dóminus, allelúia.
℟. Salutáre suum, allelúia.

Ad Magnificat, Antiphona.

1. J

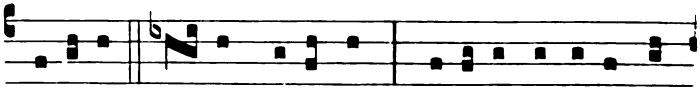

H Odi- e Chri- stus na-tus est : hó-di- e Salvá-tor ap-

Digitized by Google

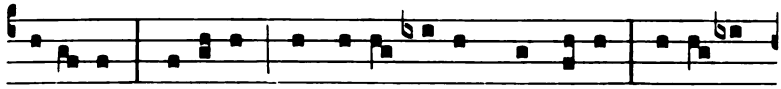

pá-ru- it : hó-di- e in terra ca-nunt Ange-li, læ-tántur

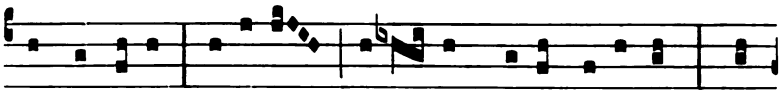

Archánge-li : hó-di- e exsúl-tant justi, di-céntes : Gló-

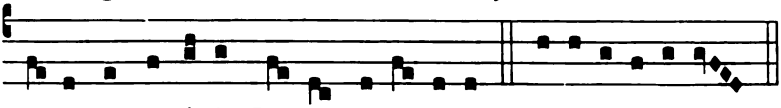

ri- a in excélsis De- o, al-le-lú-ia. E u o u a e.

Oratio.

CONCEDE, quæsumus omnípotens Deus : ut nos Unigéniti tui nova per carnem Natívitas líberet; quos sub peccáti jugo vetústa sérvitus tenet. Per eúmdem Dóminum.

Deinde pro S. Stephano.

Aña. 8.

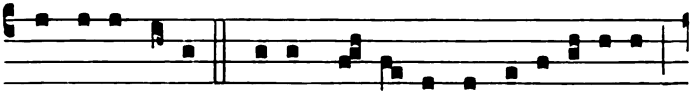

S Téphanus autem, plenus grá- ti- a & forti-tú-dine,

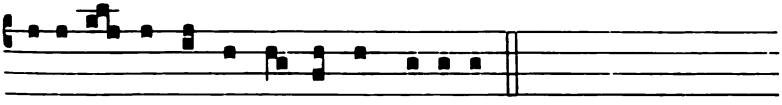

fa-ci- é- bat signa magna in pópu-lo.

℣. Glória & honóre coronásti eum Dómine.
℟. Et constituísti eum super ópera mánuum tuárum.

Oratio.

DA nobis, quæsumus Dómine, imitári quod cólimus, ut discámus & inimícos dilígere : quia ejus natalítia celebrámus, qui novit étiam pro persecutóribus exoráre Dóminum nostrum Jesum Christum Fílium tuum. (Qui tecum vivit.)

(Deinde ubi concessa est fit commemoratio omnium SS. Martyrum.)

Digitized by Google

Die 26. Decembris.

S. Stephani Protomartyris.

Duplex 2. classis cum Octava.

Ad Vesperas.

Antiphona. Tecum princípium. *cum reliquis Antiphonis et Psalmis de Nativitate, ut supra,* 83. *Et dicuntur etiam in aliis Festis infra hanc Octavam occurrentibus.*

Capitulum. *Act. 6. b.*

STEPHANUS autem, plenus grátia & fortitúdine, * faciébat prodigia & signa magna in pópulo.

Hymnus. 1.

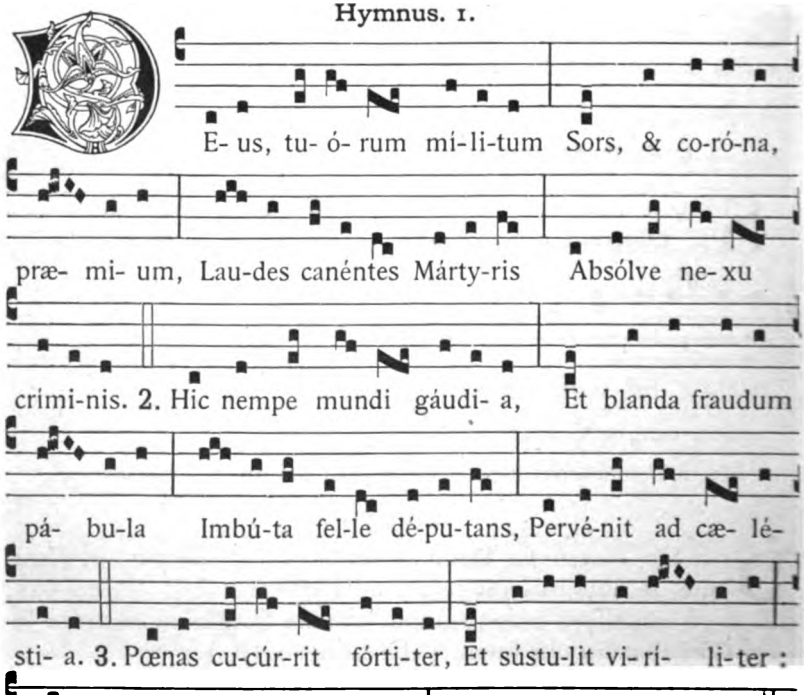

Digitized by Google

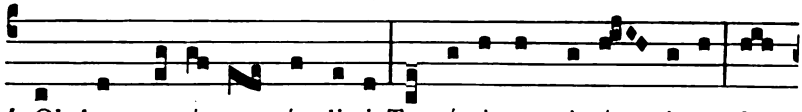

4. Ob hoc pre-cá- tu súppli-ci Te póscimus pi- ís- sime : In

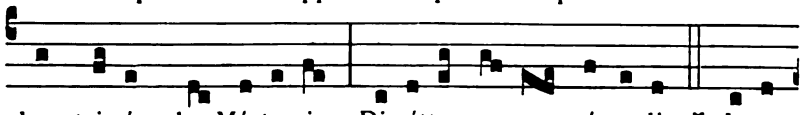

hoc tri- úmpho Márty-ris Dimítte no- xam sérvu-lis. 5. Je-su,

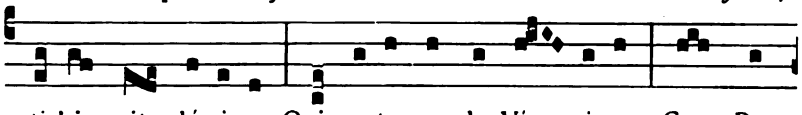

ti-bi sit gló-ri- a, Qui na-tus es de Vír- gi-ne, Cum Patre

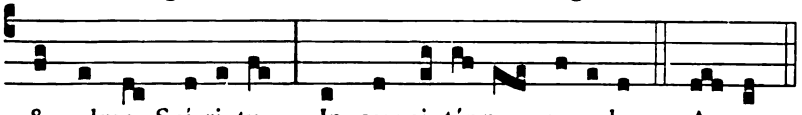

& almo Spí-ri- tu, In sempi- tér-na sæcu-la. A-men.

℣. Stéphanus vidit cælos apértos.

℟. Vidit & introivit : beátus homo, cui cæli patébant.

Ad Magnificat, Antiphona.

8. G

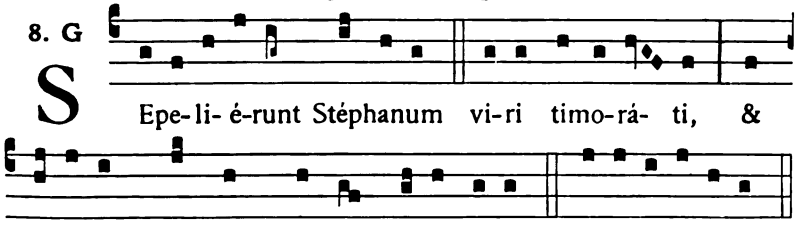

S Epe-li- é-runt Stéphanum vi-ri timo-rá- ti, &

fe-cé-runt planctum magnum super e- um. E u o u a e.

Oratio.

DA nobis, quæsumus Dómine, imitári quod cólimus, ut discámus & inimícos dilígere : quia ejus natalítia celebrámus, qui novit étiam pro persecutóribus exoráre Dóminum nostrum Jesum Christum Fílium tuum. Qui tecum vivit.

Deinde pro S. Joanne.

Aña. 1.

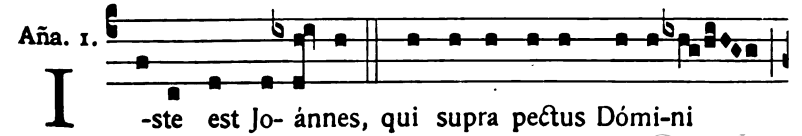

I -ste est Jo- ánnes, qui supra pectus Dómi-ni

Digitized by Google

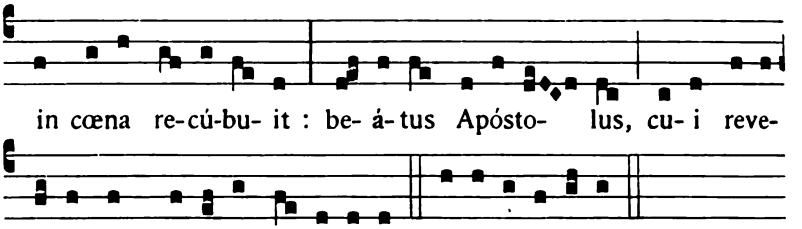

℣. Valde honorándus est beátus Joánnes.
℟. Qui supra pectus Dómini in cœna recúbuit.

Oratio.

ECCLESIAM tuam Dómine benígnus illústra : ut beáti Joánnis Apóstoli tui & Evangelistæ illumináta doctrínis, ad dona pervéniat sempitérna. (Per Dóminum.)

Postea fit commem. de Nativitate. Añia. Hódie. 84. ℣. Notum fecit. *Oratio.* Concéde, quæsumus. 85.

(Deinde commemoratio omnium SS. Martyrum.)

Die 27. Decembris.

S. Joannis Apost. et Evangelistæ.

Duplex 2. classis cum Octava.

Ad Vesperas.

Antiphonæ et Psalmi de Nativitate, 83.

Capitulum. *Eccli. 15.*

QUI timet Deum, fáciet bona : & qui cóntinens est justitiæ, apprehéndet illam, * & obviábit illi quasi mater honorificáta.

Hymnus. 1.

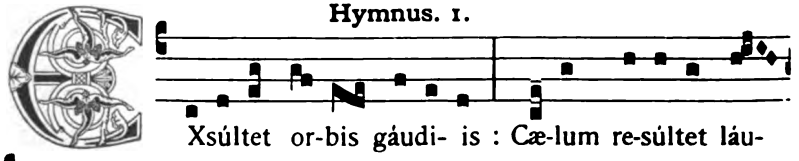

Digitized by Google

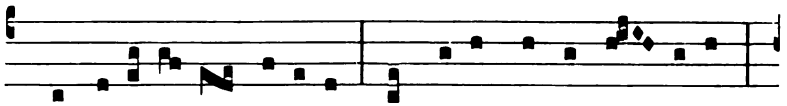

2. Vos sæcu-ló- rum jú-di-ces, Et ve-ra mundi lú- mi-na :

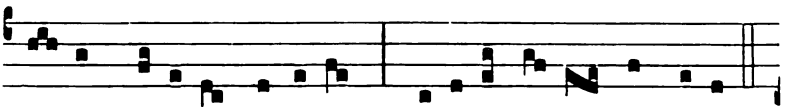

Vo- tis pre-cámur córdi- um, Audí-te vo- ces súppli-cum.

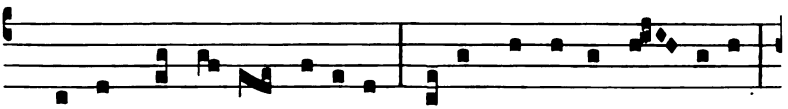

3. Qui templa cæ- li cláudi-tis, Se-rásque verbo sól- vi- tis,

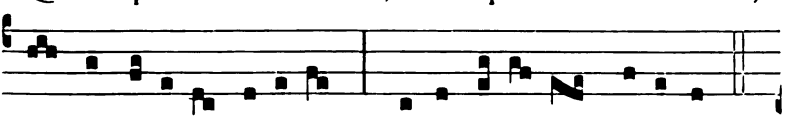

Nos a re- á-tu nó-xi- os Solvi ju-bé- te, quæsumus.

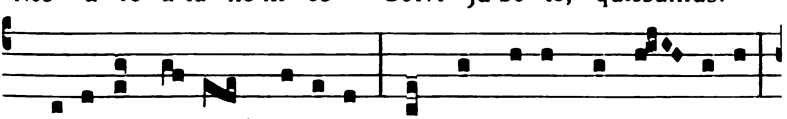

4. Præcépta quo-rum pró-ti-nus Languor sa-lúsque sén- ti- unt,

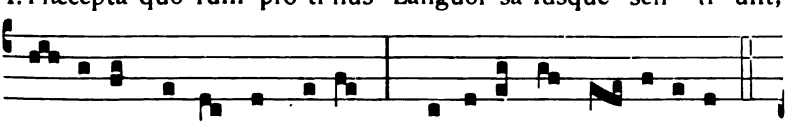

Sa- ná-te mentes lángui-das, Augé-te nos vir- tú-ti-bus.

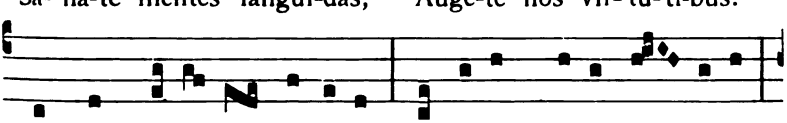

5. Ut, cum red-í- bit árbi-ter In fi-ne Christus sæ- cu-li,

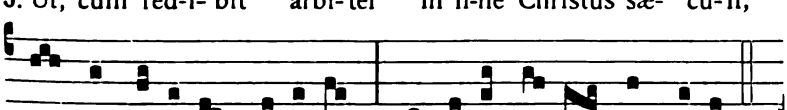

Nos sempi-térni gáudi- i Concé-dat es-se cómpo-tes.

6. Jesu, tibi sit glória, Qui natus es... *ut supra,* 87.

℣. Valde honorándus est beátus Joánnes.
℟. Qui supra pectus Dómini in cœna recúbuit.

Digitized by Google

Ad Magnificat, Antiphona.

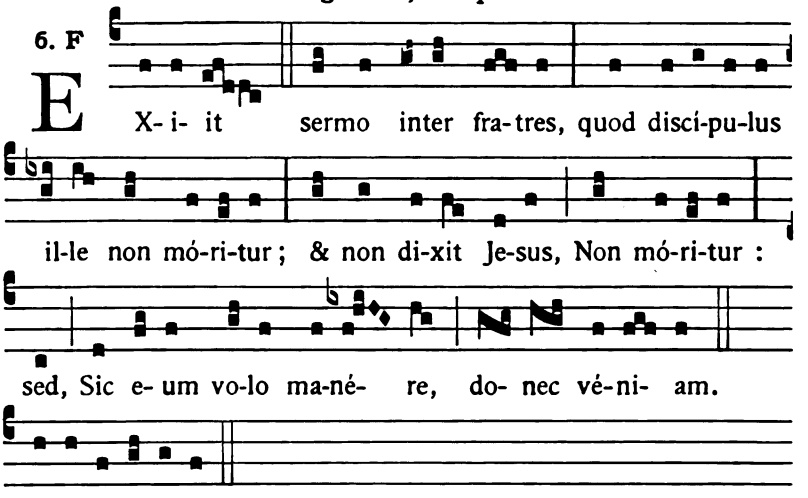

E u o u a e.

Oratio. Ecclésiam tuam. 88.

Deinde pro Ss. Innocentibus.

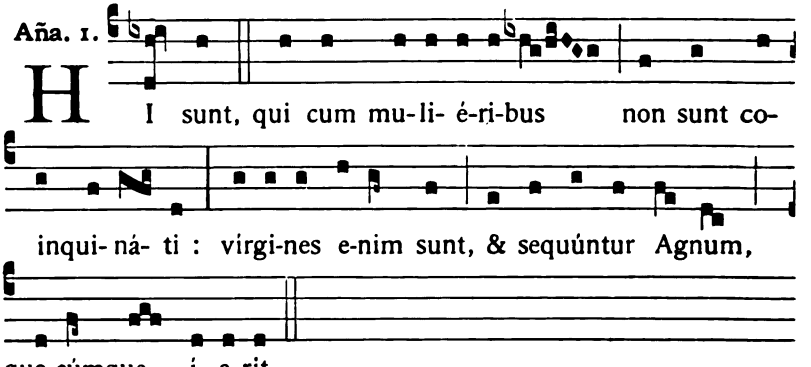

℣. Heródes irátus occídit multos púeros.
℟. In Béthlehem Judæ civitáte David.

Oratio.

DEUS, cujus hodiérna die præcónium Innocéntes Mártyres non loquéndo, sed moriéndo confessi sunt : ómnia in nobis vitiórum mala mortifica; ut fidem tuam, quam lingua nostra lóquitur, étiam móribus vita fateátur. (Per Dóminum.)

Digitized by Google

Postea de Nativitate. Aña. Hódie. 84. ℣. Notum fecit. *Oratio.* Concéde. 85.

Et de S. Stephano. Aña. Sepeliérunt. 87. ℣. Stéphanus vidit. *Oratio.* Da nobis.

Die 28. Decembris.

In Festo Ss. Innocentium.

Duplex 2. classis cum Octava.

Ad Vesperas.

Antiphonæ et Psalmi de Nativitate, 83.

Capitulum. *Apoc. 14.*

VIDI supra montem Sion Agnum stantem, & cum eo centum quadraginta quátuor millia, habéntes nomen ejus, & nomen Patris ejus scriptum in fróntibus suis.

Hymnus. 1.



3. Jesu, tibi sit glória, Qui natus es... *ut supra,* 87.

℣. Sub throno Dei omnes sancti clamant.
℟. Víndica sánguinem nostrum Deus noster.

Digitized by Google

Ad Magnificat, Antiphona.

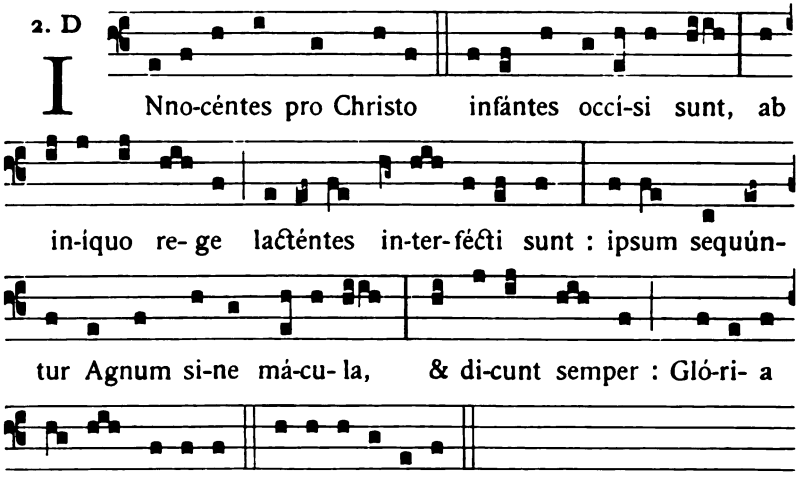

Oratio. Deus, cujus. 90.

Et fit commem. S. Thomæ Cantuariensis, nisi fuerit Sabbatum. Aña. Iste sanctus. *e Communi unius Martyris in I. Vesperis.*

℣. Glória & honóre coronásti eum Dómine.

℟. Et constituísti eum super ópera mánuum tuárum.

Oratio.

DEUS, pro cujus Ecclésia gloriósus Póntifex Thomas gládiis impiórum occúbuit : præsta, quæsumus; ut omnes qui ejus implórant auxílium, petitiónis suæ salutárem consequántur efféctum. (Per Dóminum.)

Deinde fiunt commemorationes de Nativitate, de S. Stephano et de S. Joanne, ut infra.

Commemorationes Octavarum in Vesperis.

De Nativitate. *Aña.* Hódie Christus natus est. 84. ℣. Notum fecit. *Oratio.* Concéde, quæsumus.

De S. Stephano. *Aña.* Sepeliérunt Stéphanum. 87. ℣. Stéphanus vidit. *Oratio.* Da nobis, quæsumus.

De S. Joanne. *Aña.* Exiit sermo. 90. ℣. Valde honorándus est. *Oratio.* Ecclésiam tuam. 88.

De Ss. Innocentibus. *Aña.* Innocéntes. *supra.* ℣. Sub throno Dei. 91. *Oratio.* Deus, cujus hodiérna die. 90.

Digitized by Google

Si Festum Nativitatis Domini, S. Stephani, S. Joannis Evangelistæ, Ss. Innocentium, et eorum dies Octavæ venerint in Dominica, ipso die nihil fit de Dominica, sed die proximo post Festum S. Thomæ Martyris, fit de ea, ut infra.

Si Festum S. Thomæ impediatur a Dominica, celebratur eo anno Feria secunda insequenti tamquam in sede propria, et in Sabbato post Orationem Ss. Innocentium dicitur Antiphona, ℣. et Oratio Dominicæ, quæ paulo infra habetur, 94. *Deinde fit commemoratio Octavarum; et in secundis Vesperis Dominicæ fit commemoratio S. Thomæ et Octavarum. In II. Vesperis S. Thomæ, Antiphonæ et Psalmi de Nativitate,* 83, *quæ duplicantur : Capitulum et alia de S. Silvestro, cum commem. S. Thomæ et Octavarum.*

Die 29. Decembris.

S. Thomæ Episcopi et Martyris.

Semiduplex.

Omnia de Communi unius Martyris. Oratio. Deus, pro cujus Ecclésia. *ut supra,* 92.

Si Festum S. Thomæ non venerit in Dominica, Officium Dominicæ fit die immediate sequenti Festum ipsius, nisi fuerit Sabbatum, quia tunc de Dominica fit tantum commemoratio in I. Vesperis S. Silvestri; et in Sabbato fit Officium de Octava Nativitatis, ut inferius ponitur.

Dominica infra Octavam Nativitatis.

In II. Vesperis S. Thomæ, *quando non venerit in Dominica, Antiphonæ et Psalmi de Nativitate,* 83, *ritu semiduplici.*

Capitulum. *Galat. 4.*

FRATRES : Quanto témpore hæres párvulus est, nihil differt a servo, cum sit dóminus ómnium : sed sub tutóribus & actóribus est usque ad præfinítum tempus a patre.

Hymnus. Jesu Redémptor ómnium. *ut supra,* 80.

℣. Verbum caro factum est, allelúia.
℟. Et habitávit in nobis, allelúia.

Digitized by Google

Ad Magnificat, Antiphona.

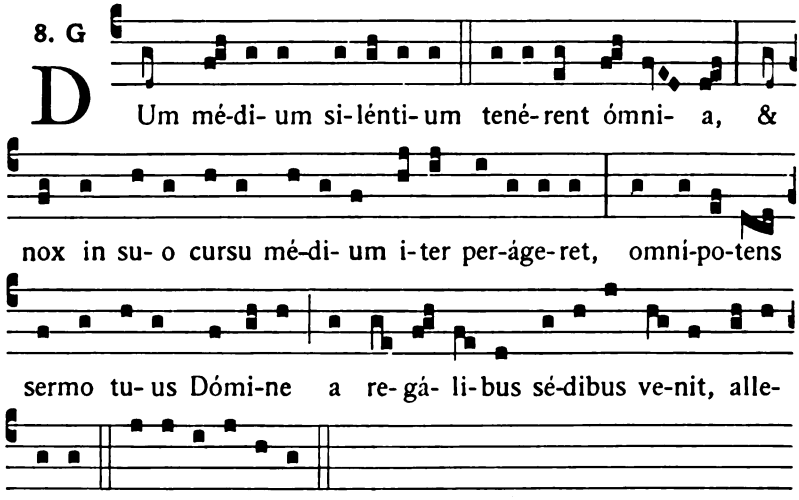

Oratio.

OMNIPOTENS sempitérne Deus, dírige actus nostros in beneplácito tuo : ut in nómine dilécti Fílii tui mereámur bonis opéribus abundáre. Qui tecum vivit & regnat in unitáte Spíritus Sancti Deus : per ómnia sæcula sæculórum. ℟. Amen.

Deinde fit commem. S. Thomæ. Aña. Qui vult venire. *de Communi unius Martyris in II. Vesperis.* ℣. Justus ut palma. *Orat.* Deus, pro cujus. 92.

Postea fiunt commemorationes Octavarum, ut supra, 92.

In II. Vesperis.

Antiphonæ et Psalmi de Nativitate, 83 *(quæ non duplicantur, si hoc Officium fit die* 29*).*

Capitulum, Hymnus, et ℣. *ut in I. Vesperis,* 93.

Ad Magnificat, Antiphona.

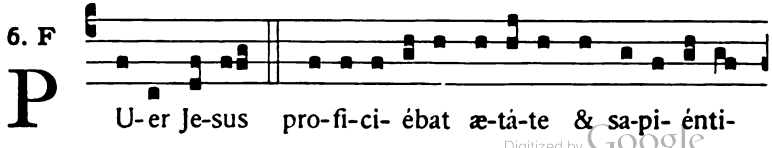

Digitized by Google

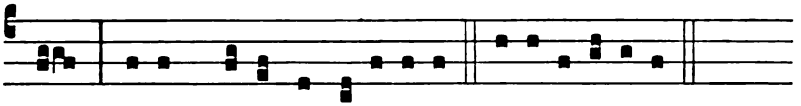

a co-ram De- o & homíni-bus. E u o u a e.

Oratio. Omnípotens sempitérne Deus. *ut supra.*

Si dies post Festum S. Thomæ fuerit Sabbatum, Officium fit de Octava Nativitatis hoc modo :

In II. Vesperis S. Thomæ omnia dicuntur sicut in II. Vesperis diei Nativitatis, 83 *(sed non duplicantur Antiphonæ); et post Orationem Nativitatis fit commem. S. Thomæ, deinde S. Stephani, et aliarum Octavarum, ut supra,* 92.

Ad Vesperas, Antiphonæ et Psalmi de Nativitate Domini, 83, *et Antiphonæ duplicantur. Capitulum et reliqua de S. Silvestro.*

Si Festum S. Silvestri venerit in Dominica, agitur de Festo cum commem. Dominicæ in I. Vesperis ante commem. omnium Octavarum.

Die 31. Decembris.

S. Silvestri Papæ et Confessoris.

Duplex.

A Capitulo, omnia de Communi Confessoris Pontificis.

Oratio.

DA, quæsumus omnípotens Deus : ut beáti Silvéstri Confessóris tui atque Pontíficis veneránda solémnitas, & devotiónem nobis áugeat & salútem. Per Dóminum.

Deinde fit commemoratio de Dominica vel de S. Thoma, deinde de Octavis, ut supra, 92.

Digitized by Google

IN CIRCUMCISIONE DOMINI

ET OCTAVA NATIVITATIS.

Dupl. 2. classis.

In I. Vesperis.

1. Aña. 6. F.

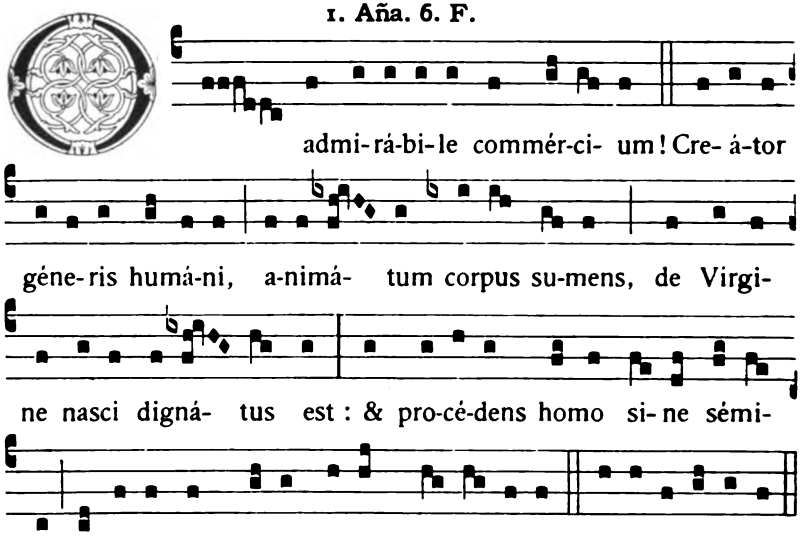

Ps. Dixit Dóminus. *cum reliquis ut in Festis B. M. V.*

2. Aña.
3. a

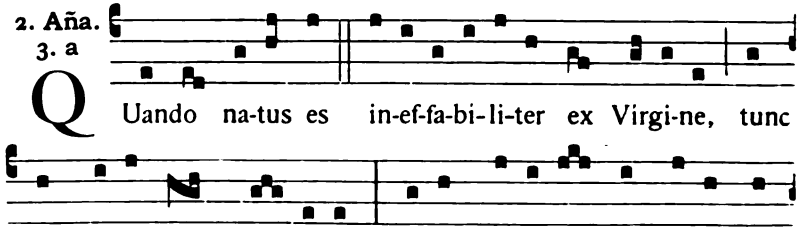

Digitized by Google

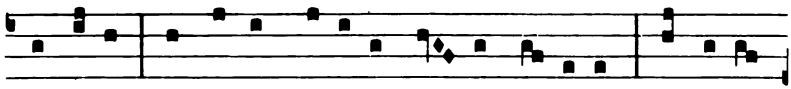

scendí-sti, ut salvum fá-ce-res ge- nus humá-num : te laudá-

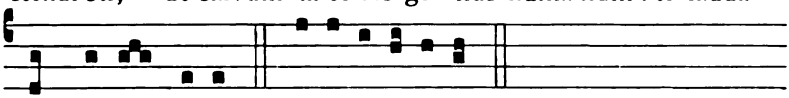

mus De- us noster. E u o u a e.

Ps. Laudáte púeri Dóminum.

3. Aña.
4. E

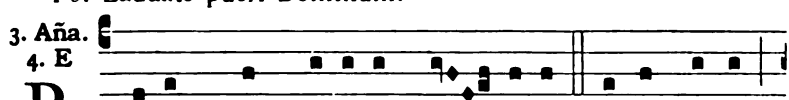

R Ubum quem ví-de-rat Mó- y-ses incombústum,

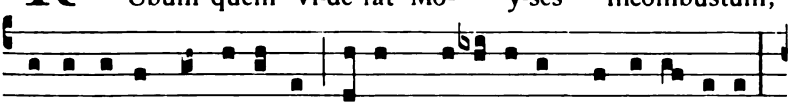

conservá-tam agnó-vimus tu- am laudá-bi-lem virgi-ni- tá-tem :

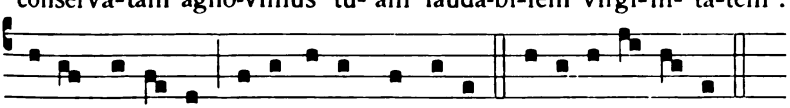

De- i Gé-ni-trix, intercé-de pro no-bis. E u o u a e.

Ps. Lætátus sum.

4. Aña.
1. f

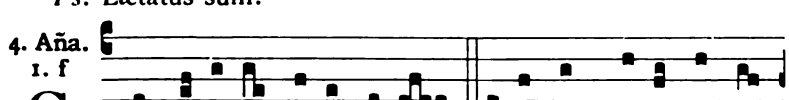

G Ermi-ná-vit ra-dix Jesse, orta est stella ex Ja-

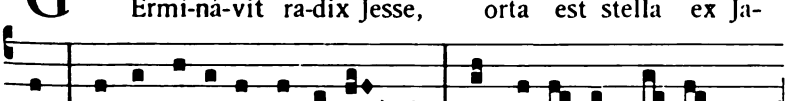

cob : Virgo pé-pe-rit Salva-tó- rem : te laudámus De- us no-

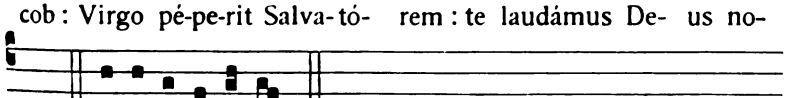

ster. E u o u a e. *Ps.* Nisi Dóminus ædificáverit.

5. Aña.
2. D

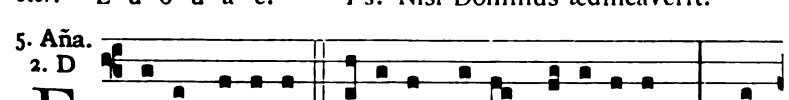

E Cce Ma-rí- a génu- it no-bis Salva-tó-rem, quem

V. R.

Digitized by Google

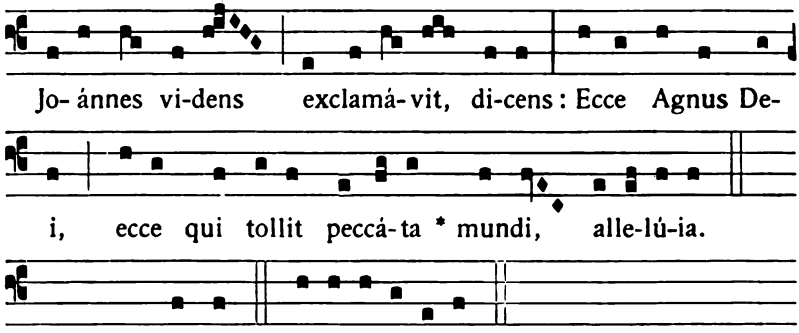

Post Sept. * mundi. E u o u a e.

Ps. Lauda Jerúsalem Dóminum.

Capitulum. *Tit. 2. c.*

APPARUIT grátia Dei Salvatóris nostri ómnibus homínibus, erúdiens nos, ut abnegántes impietátem & sæculária desidéria, sóbrie, & juste, & pie vivámus in hoc sæculo.

Hymnus. Jesu Redémptor ómnium. *ut supra,* 8o.

℣. Verbum caro factum est, allelúia.
℟. Et habitávit in nobis, allelúia.

Ad Magnificat, Antiphona.

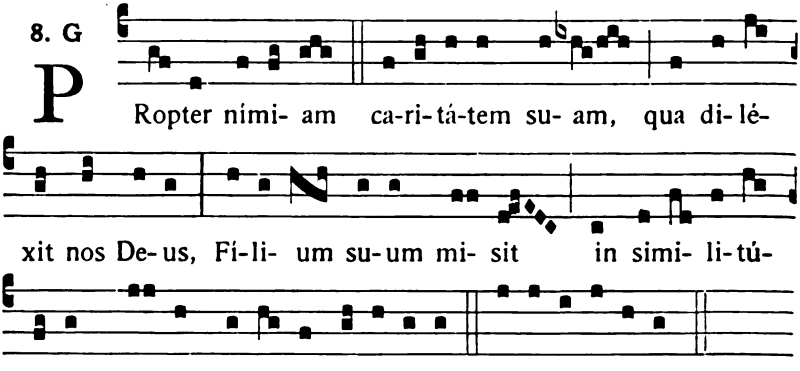

Oratio.

DEUS, qui salútis ætérnæ, beátæ Maríæ virginitáte fecúnda, humáno géneri præmia præstitísti: tríbue, quæsumus; ut ipsam pro nobis intercédere sentiámus, per quam merúimus auctórem

Digitized by Google

vitæ suscípere, Dóminum nostrum Jesum Christum Fílium tuum. Qui tecum vivit & regnat in unitáte Spíritus Sancti Deus...

Et non fit aliqua commemoratio.

In II. Vesperis.

Omnia ut in primis Vesperis, præter sequentia.

℣. Notum fecit Dóminus, allelúia. ℟. Salutáre suum, allelúia.

Ad Magnificat, Antiphona.

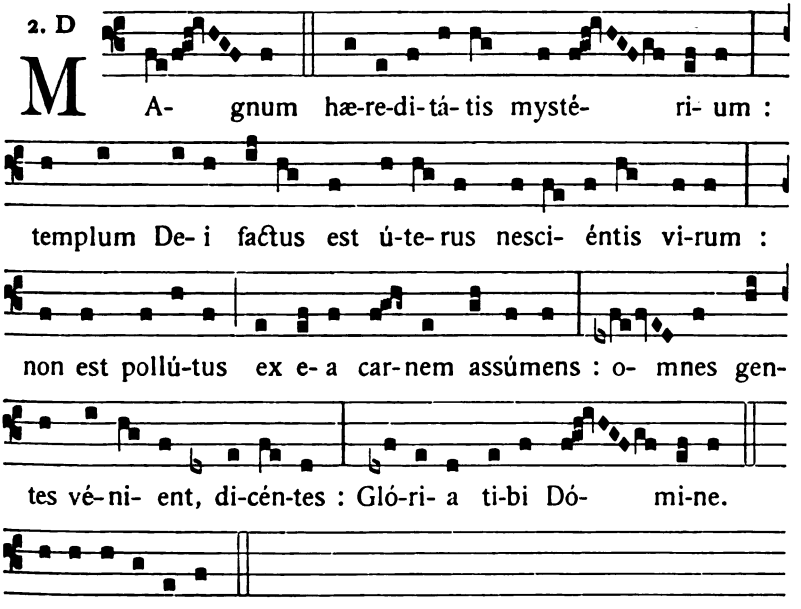

E u o u a e. *Oratio.* Deus, qui salútis. *ut supra.*

Deinde pro S. Stèphano. Aña. Stéphanus autem. 85.

℣. Stéphanus vidit cælos apértos.

℟. Vidit & introívit : beátus homo, cui cæli patébant.

Oratio.

OMNIPOTENS sempitérne Deus, qui primítias Mártyrum in beáti Levítæ Stéphani sánguine dedicásti : tríbue, quæsumus; ut pro nobis intercéssor exsístat, qui pro suis étiam persecutóribus exorávit Dóminum nostrum Jesum Christum Fílium tuum. Qui tecum vivit & regnat.

De aliis Octavis in his Vesperis nihil fit.

Digitized by Google

Die 2. Januarii.

In Octava Sancti Stephani. *Duplex.*

In II. Vesperis.

1. Aña. 8. G

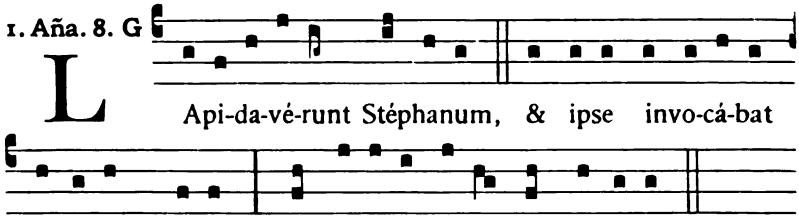

E u o u a e.

Ps. Dixit Dóminus. *cum reliquis de Communi unius Martyris in II. Vesperis.*

2. Aña. 7. a

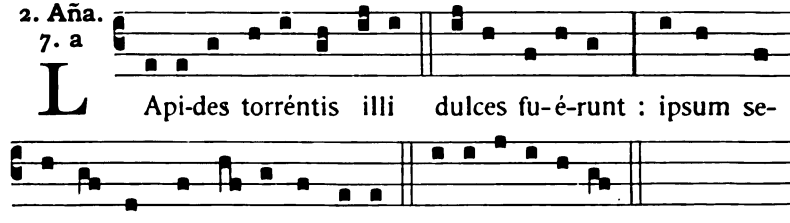

Ps. Confitébor tibi Dómine.

3. Aña. 8. G

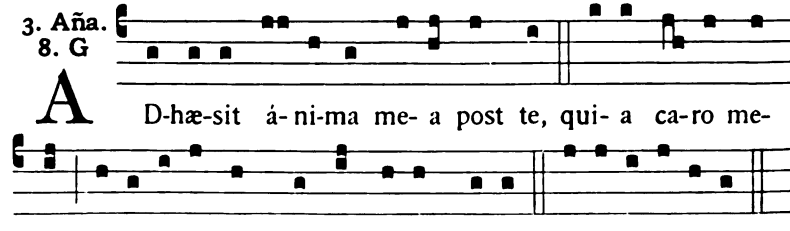

Ps. Beátus vir qui timet Dóminum.

Digitized by Google

4. Aña. 8. G

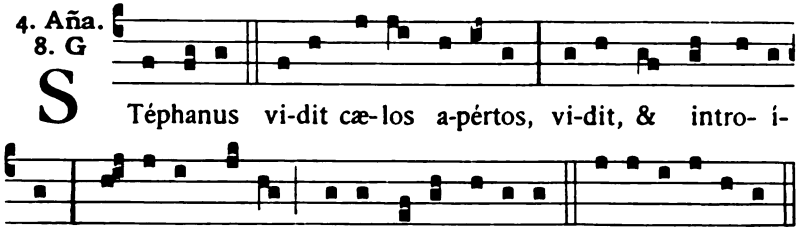

S Téphanus vi-dit cæ-los a-pértos, vi-dit, & intro- í-vit : be- á-tus homo, cu- i cæ-li pa-tébant. E u o u a e.

Ps. Laudáte púeri Dóminum.

5. Aña. 4. A

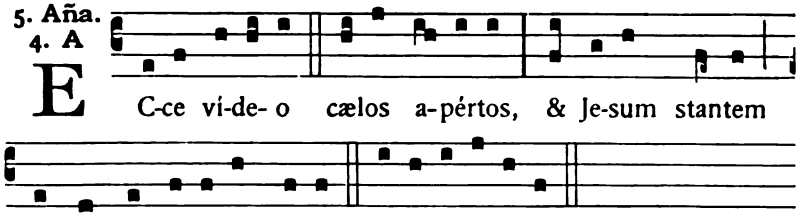

E C-ce ví-de- o cælos a-pértos, & Je-sum stantem a dextris virtú-tis De- i. E u o u a e.

Ps. Crédidi, propter quod locútus sum.

Deinde fit de S. Joanne. Capitulum. Qui timet Deum. 88.

Hymnus. Exsúltet orbis gáudiis. *ut supra,* 88.

℣. Valde honorándus est beátus Joánnes.

℟. Qui supra pectus Dómini in cœna recúbuit.

Ad Magnificat, Aña. Iste est Joánnes. 87.

Oratio. Ecclésiam tuam. 88.

Et fit commem. S. Stephani. Aña. Sepeliérunt. 87. ℣. Stéphanus vidit. 87. *Oratio.* Omnipotens. *ut supra,* 99.

Postea Ss. Innocentium. Aña. Innocéntes pro Christo. 92. ℣. Sub throno Dei. 91. *Oratio.* Deus, cujus. 90.

Die 3. Januarii.

In Octava Sancti Joannis. *Duplex.*

In II. Vesperis.

1. Aña. 8. G

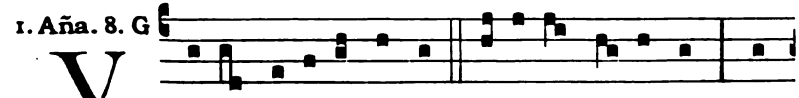

V Alde hono-rándus est be- á-tus Jo- ánnes, qui

Digitized by Google

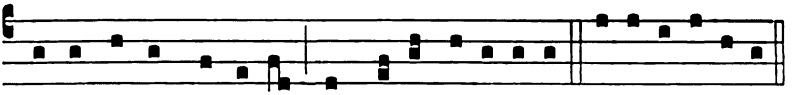

supra pectus Dómi-ni in cœna re-cúbu- it. E u o u a e.

Ps. Dixit Dóminus. *cum reliq. de Comm. Apost. in II. Vesperis.*

2. Aña.
3. à

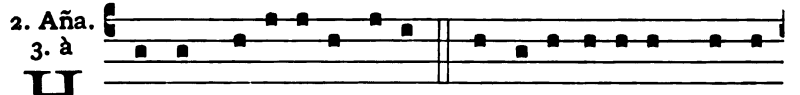

HIC est discípu-lus ille, qui testimó-ni- um pér-hi-

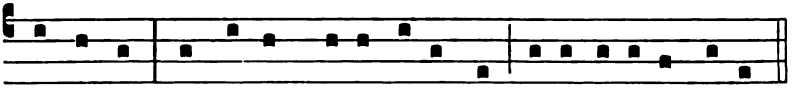

bet de his : & scimus qui- a ve-rum est testimó-ni- um e-jus.

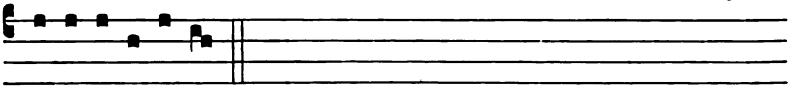

E u o u a e. *Ps.* Laudáte púeri Dóminum.

3. Aña.
3. à

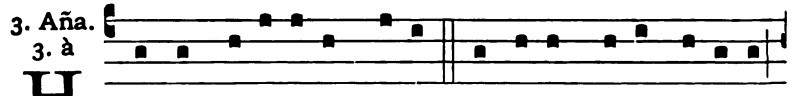

HIC est discípu-lus me- us : sic e- um vo-lo mané-re



do-nec vé-ni- am. E u o u a e. *Ps.* Crédidi.

4. Aña.
1. f

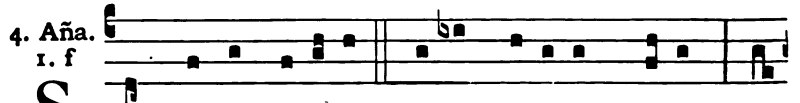

SUnt de hic stántibus, qui non gustábunt mortem, do-

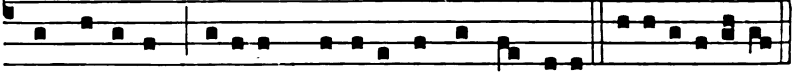

nec ví-de- ant Fí-li-um hóminis in regno su- o. E u o u a e.

Ps. In converténdo Dóminus.

5. Aña.
1. f

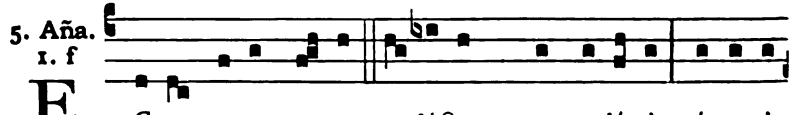

ECce pu- er me- us e- léctus, quem e-lé-gi, pó-su- i

Digitized by Google

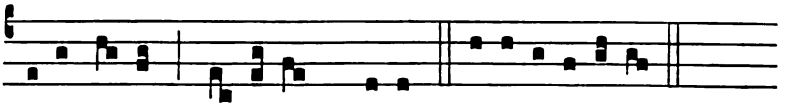

super e- um spí- ri- tum me- um. E u o u a e.

Ps. Dómine probásti me.

Capitulum et alia, ut in die, 88, *cum commem. Ss. Innocentium Añа.* Hi sunt. 90. ℣. Heródes irátus. *Oratio.* Deus, cujus.

Die 4. Januarii.

In Octava Ss. Innocentium. *Duplex.*

In II. Vesperis.

1. Añа. 1. f

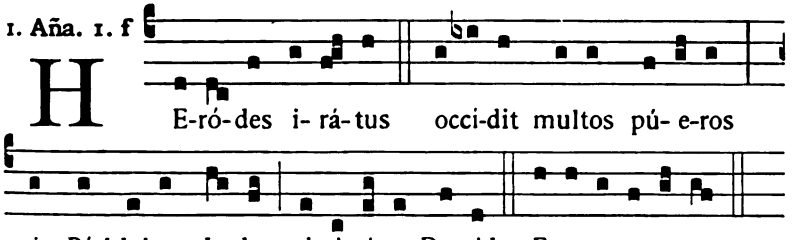

H E-ró-des i- rá-tus occi-dit multos pú- e-ros in Béthlehem Ju-dæ ci-vi-tá-te Da-vid. E u o u a e.

Ps. Dixit Dóminus. *cum reliq. de Comm. plur. Mart. in II. Vesp.*

2. Añа. 1. f

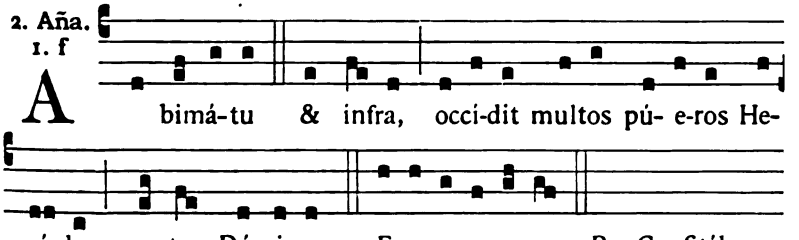

A bimá-tu & infra, occi-dit multos pú- e-ros Heró-des propter Dómi-num. E u o u a e. *Ps.* Confitébor.

3. Añа. 8. G

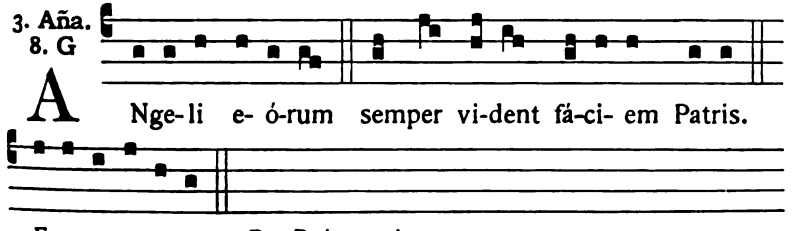

A Nge-li e- ó-rum semper vi-dent fá-ci- em Patris. E u o u a e. *Ps.* Beátus vir.

Digitized by Google

4. Aña.
2. D

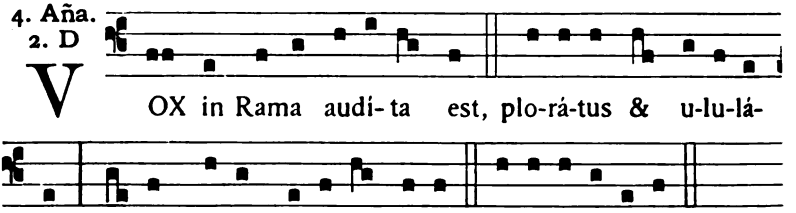

Ps. Laudáte púeri Dóminum.

5. Aña.
8. c

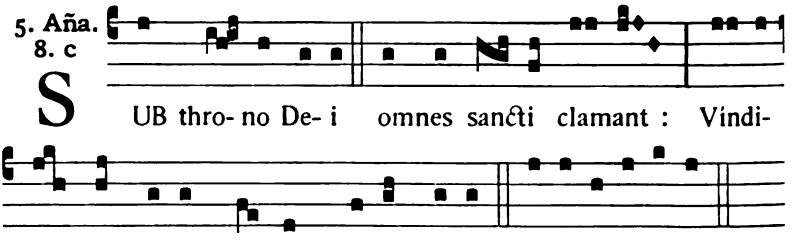

Ps. Crédidi.

Capitulum, Hymnus et reliqua, ut in die, 91.

Post Orationem Ss. Innocentium fit commemoratio de Vigilia Epiphaniæ. Aña. Puer Jesus. 94.

℣. Notum fecit Dóminus, allelúia.
℟. Salutáre suum, allelúia.

Oratio.

OMNIPOTENS sempitérne Deus, dírige actus nostros in beneplácito tuo : ut in nómine dilécti Filii tui mereámur bonis opéribus abundáre.

Deinde S. Telesphori Papæ et Martyris. Aña. Iste sanctus. ℣. Glória & honóre. *de Communi.*

Oratio.

DEUS, qui nos beáti Telésphori Mártyris tui atque Pontíficis ánnua solemnitáte lætíficas : concéde propítius; ut cujus natalitia cólimus, de ejúsdem étiam protectióne gaudeámus. Per Dóminum.

Digitized by Google

IN EPIPHANIA DOMINI

IN I. VESPERIS.

1. Aña. 2. D



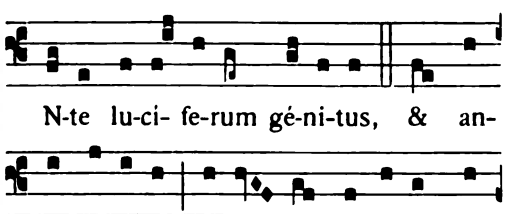

Ps. Dixit Dóminus. 1.

2. Aña. 1. g

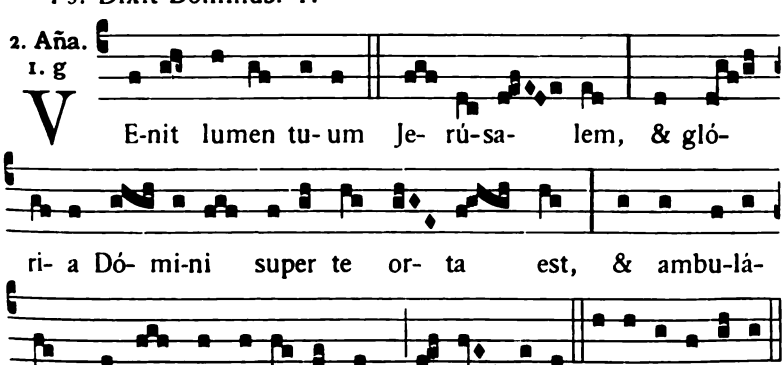

Ps. Confitébor tibi Dómine. 2.

Digitized by Google

3. Aña. 1. a

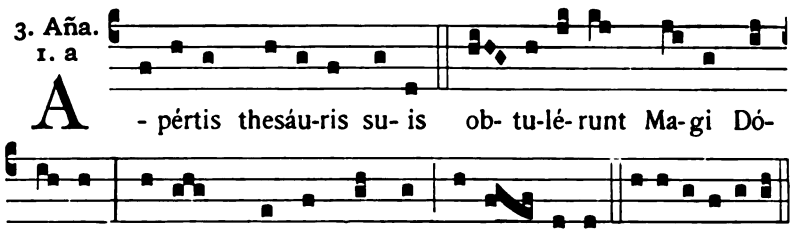

Ps. Beátus vir. 3.

4. Aña. 4. E

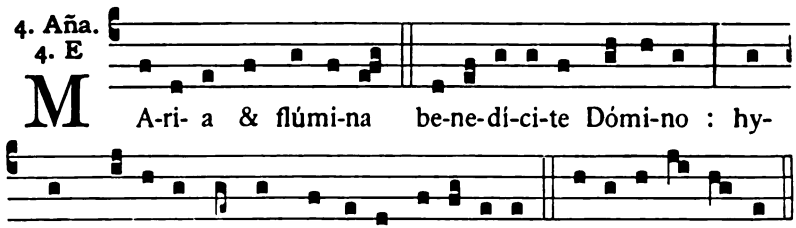

Ps. Laudáte púeri. 3.

5. Aña. 7. ç

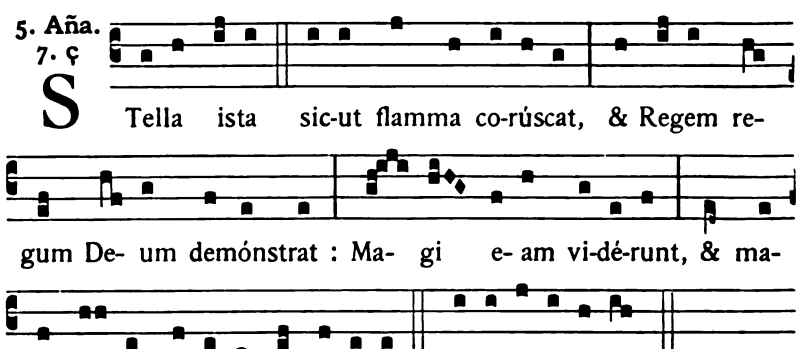

In I. Vesperis, Ps. Laudáte Dóminum omnes gentes. 9.

In II. Vesperis, Ps. In éxitu Israel. 4.

Capitulum. *Isaiæ 60.*

SURGE, illumináre Jerúsalem, quia venit lumen tuum, & glória Dómini super te orta est.

Digitized by Google

Hymnus.

3.

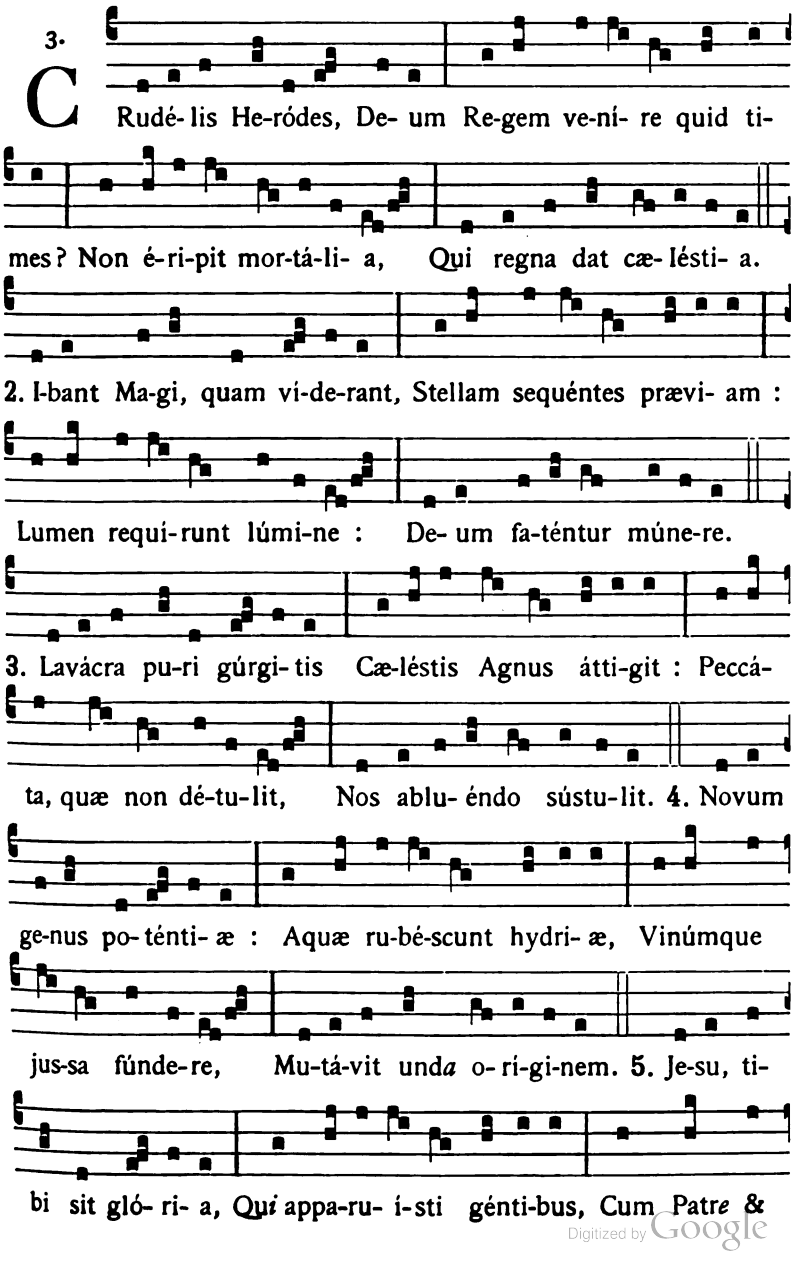

Digitized by Google

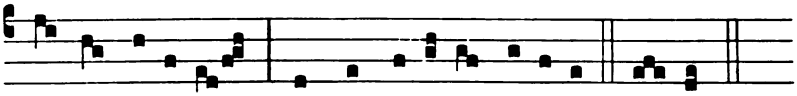

almo Spí-ri-tu, In sempi-térna sæcu-la. A-men.

Sic cantantur et terminantur Hymni per totam Octavam.

℣. Reges Tharsis & ínsulæ múnera ófferent.
℟. Reges Arabum & Saba dona addúcent.

Ad Magnificat, Antiphona.

8. G

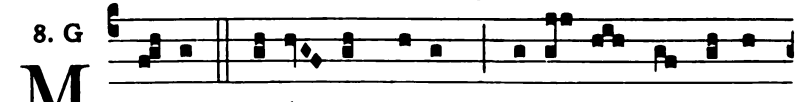

MAgi vi-dén- tes stellam, di-xé- runt ad ínvi-

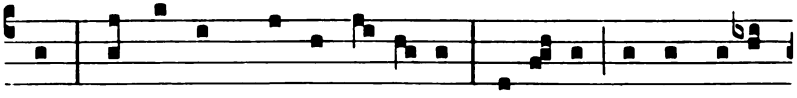

cem : Hoc signum magni Re- gis est : e- ámus & inqui-rá-

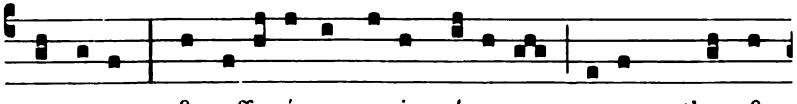

mus e- um, & offe-rámus e- i múne-ra, aurum, thus &

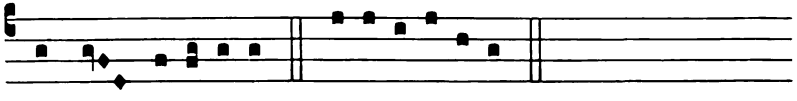

myrrham, alle-lú-ia. E u o u a e.

Oratio.

DEUS, qui hodiérna die Unigénitum tuum géntibus stella duce revelásti : concéde propítius ; ut qui jam te ex fide cognóvimus, usque ad contemplándam spéciem tuæ celsitúdinis perducámur. Per eúmdem Dóminum.

Tonus Hymni ad Completorium.

3.

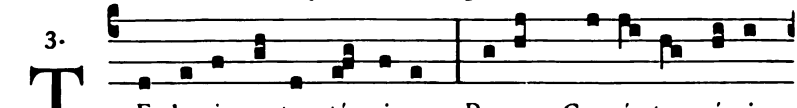

TE lu-cis ante términum, Re-rum Cre- á- tor pósci-

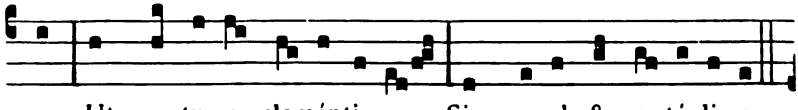

mus, Ut pro tu- a cleménti- a Sis præsul & cu-stó-di- a.

Digitized by Google

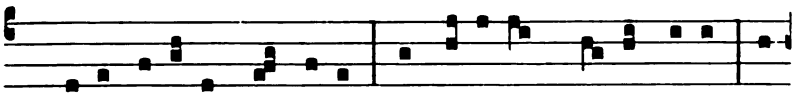

2. Pro-cul re-cédant sómni- a, Et nócti- um phantásma-ta; Ho-

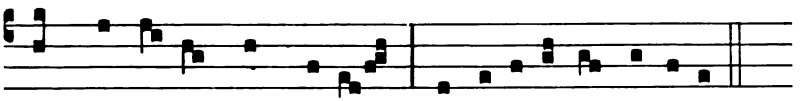

stémque nostrum cómpri-me, Ne pollu-ántur córpo-ra.

3. Jesu, tibi sit glória, Qui apparuísti... *ut supra.*

IN II. VESPERIS.

Antiphonæ et Psalmi ut in I. Vesp., 105, *sed loco ultimi, Ps. 113.* In éxitu Israel. 4. *Et sic dicitur per totam Octavam.*

Capitulum. Surge. 106. *Hymnus.* Crudélis Heródes. 107.

℣. Reges Tharsis & ínsulæ múneraófferent.
℟. Reges Arabum & Saba dona addúcent.

Ad Magnificat, Antiphona.

1. J

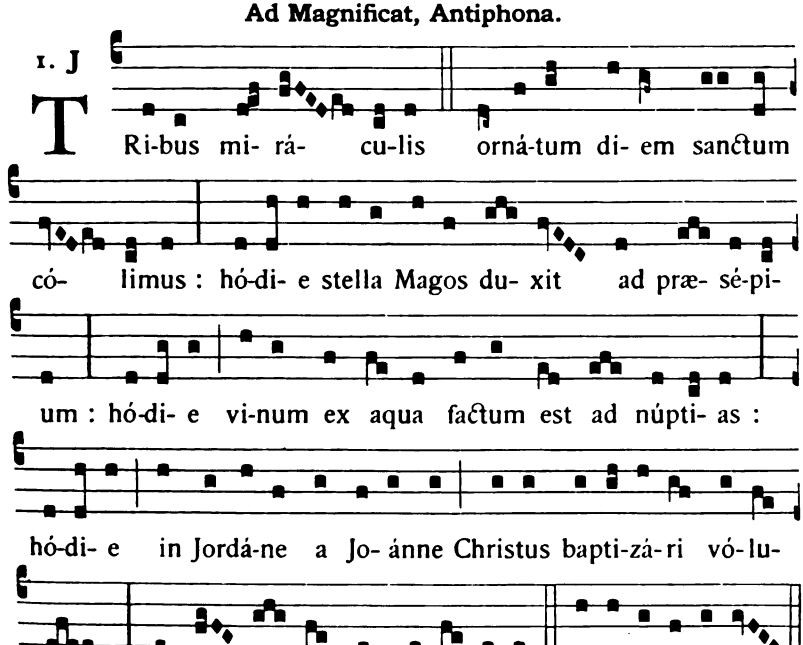

T Ri-bus mi- rá- cu-lis orná-tum di- em sanctum có- limus : hó-di- e stella Magos du- xit ad præ- sé-pi- um : hó-di- e vi-num ex aqua factum est ad núpti- as : hó-di- e in Jordá-ne a Jo- ánne Christus bapti-zá-ri vó-lu- it, ut sal- vá- ret nos, al-le- lú-ia. E u o u a e.

Digitized by Google

Si Epiphania venerit in Sabbato, in II. Vesperis fit commem. Dominicæ infra Octavam. Aña. Remánsit. 112.

℣. Omnes de Saba vénient, allelúia.

℟. Aurum & thus deferéntes, allelúia.

Oratio. Vota, quæsumus. 112.

Infra Octavam Epiphaniæ, si occurrat Festum Duplex ex majoribus vel alicujus Doctoris Ecclesiæ, transfertur post Octavam, nisi fuerit Patroni vel Titularis Ecclesiæ, vel Dedicatio ejusdem. De aliis vero Duplicibus, de Semidupl. et Simplicibus fit commem. juxta Rubricas.

Ad Vesperas, *omnia ut in die Festi, præter Antiphonam ad Magnificat, quæ singulis diebus habetur propria, ut sequitur.*

De Dominica infra Octavam, in quamcumque diem Octavæ inciderit, fit Officium ut infra ordinatur, 112.

Post Dominicam vero continuantur dies Octavæ eodem numero quo notantur, perinde ac si Dominica non intercessisset. Exempli gratia: si Dominica venerit in tertia die infra Octavam, prima die post Dominicam Antiphona ad Magnificat dicetur de tertia die infra Octavam, et sic deinceps de aliis.

Secunda Die infra Octavam.

Ad Magnif.
Aña. 7. a

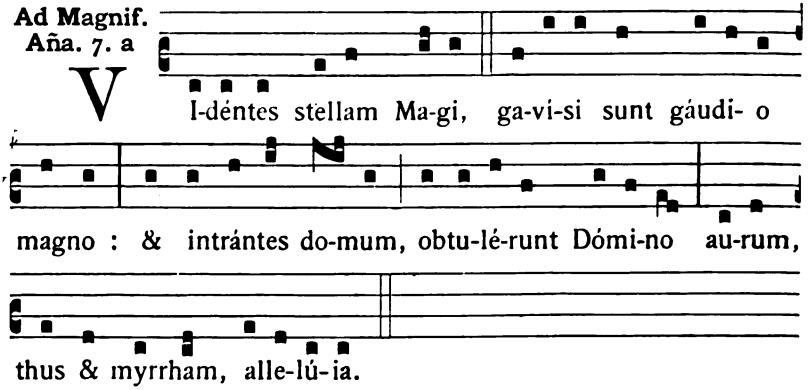

Tertia Die.

Ad Magnif.
Aña. 8. c

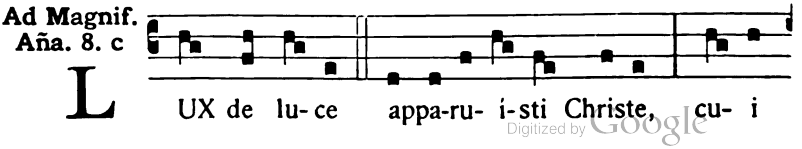

Digitized by Google

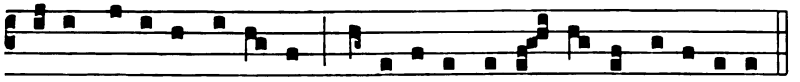

Ma-gi múne-ra óf-fe- runt, alle-lú-ia, alle- lú- ia, alle-lú-ia.

Quarta Die.

Ad Magnif.
Aña. 8. G

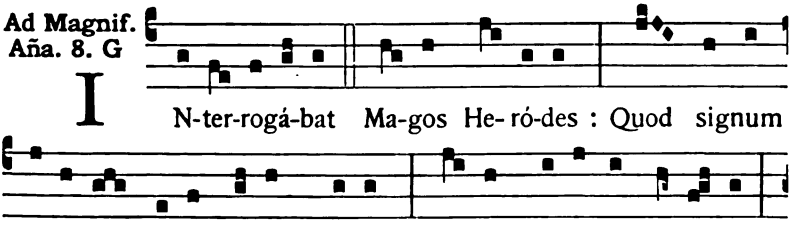

I N-ter-rogá-bat Ma-gos He- ró-des : Quod signum

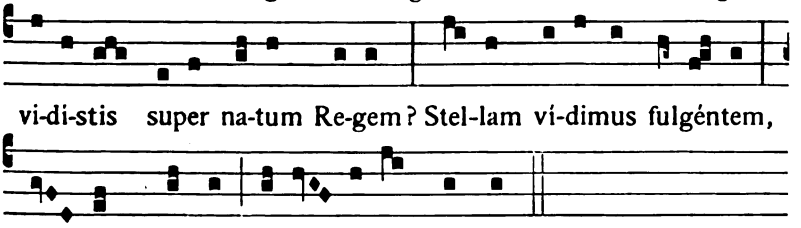

vi-di-stis super na-tum Re-gem? Stel-lam ví-dimus fulgéntem,

cu- jus splendor il-lú- mi-nat mundum.

Quinta Die.

Ad Magnif.
Aña. 8. c

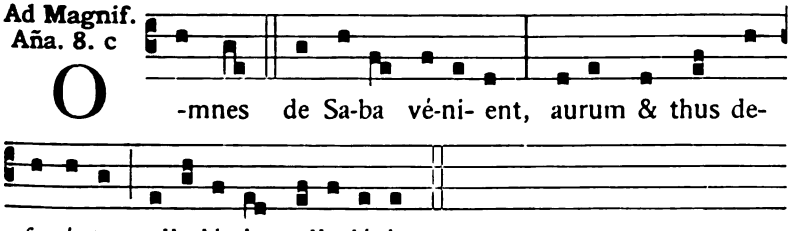

O -mnes de Sa-ba vé-ni- ent, aurum & thus de-

fe-réntes, alle-lú- ia, alle-lú-ia.

Sexta Die.

Ad Magnif.
Aña. 1. f.

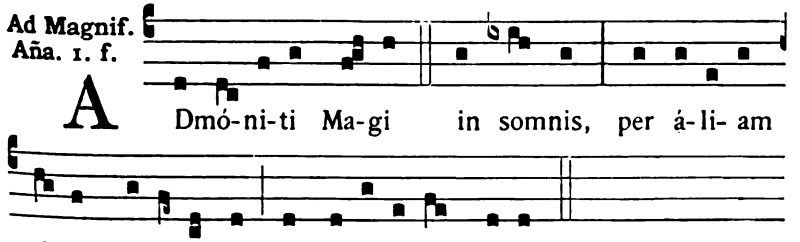

A Dmó-ni-ti Ma-gi in somnis, per á-li- am

vi- am re-vérsi sunt in re-gi- ó-nem su- am.

Digitized by Google

Sabbato infra Octavam Epiphaniæ.

Ad Vesperas.

Capitulum. *Rom. 12.*

FRATRES : Obsecro vos per misericórdiam Dei, ut exhibeátis córpora vestra hóstiam vivéntem, sanctam, Deo placéntem, rationábile obséquium vestrum.

Hymnus. Crudélis Heródes. 107.

℣. Reges Tharsis & ínsulæ múnera ófferent.
℟. Reges Arabum & Saba dona addúcent.

Ad Magnificat, Antiphona.

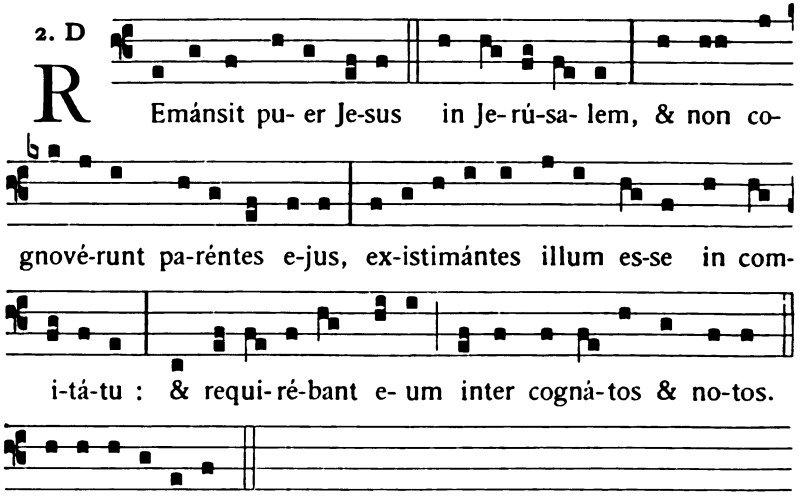

Oratio.

VOTA, quæsumus Dómine, supplicántis pópuli cælésti pietáte proséquere : ut & quæ agénda sunt, videant, & ad implénda quæ víderint, convaléscant. Per Dóminum.

Deinde fit commemoratio Epiphaniæ per Antiphonam quæ occurrit secundum ordinem dierum infra Octavam.

℣. Omnes de Saba vénient, allelúia.
℟. Aurum & thus deferéntes, allelúia.

Nisi dicta sit Antiphona Omnes de Saba. *tunc enim dicitur :*

Digitized by Google

℣. Adoráte Deum, allelúia. ℟. Omnes Angeli ejus, allelúia.

Oratio. Deus, qui hodiérna die. *ut supra,* 108.

Dominica infra Octavam Epiphaniæ.

Totum Officium dicitur de Epiphania, præter Capitulum, Antiphonam ad Magnificat et Orationem.

Ad Vesperas.

Antiphonæ et Psalmi ut in II. Vesperis Festi, 105.

Capitulum. Fratres : Obsecro vos. *ut supra.*

Hymnus. Crudélis Heródes. 107.

℣. Reges Tharsis & ínsulæ múnera ófferent.

℟. Reges Arabum & Saba dona addúcent.

Ad Magnificat, Antiphona.

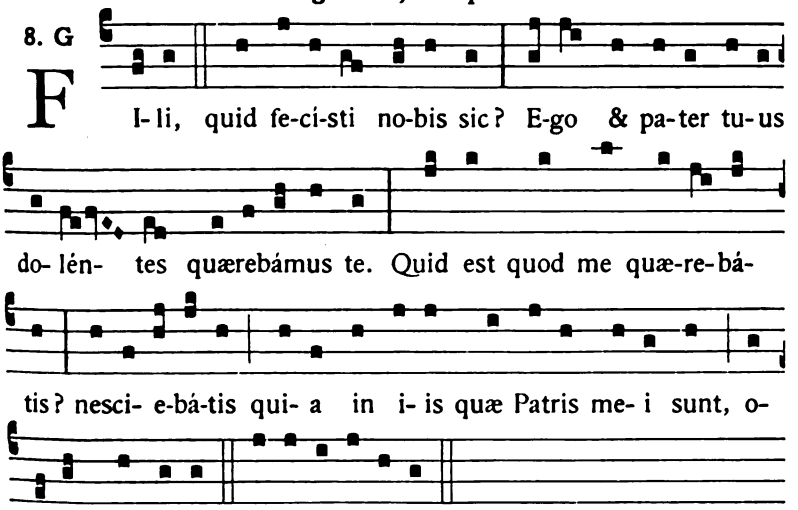

Oratio. Vota, quæsumus. *ut supra.*

Et fit commemoratio Epiphaniæ. Aña. Tribus miráculis. 109.

℣. Omnes de Saba vénient, allelúia.

℟. Aurum & thus deferéntes, allelúia.

Oratio. Deus, qui hodiérna die. 213.

Digitized by Google

¶ *Si Octava Epiphaniæ venerit in Dominica, nihil fit de Dominica in ipsa die Octava, sed tantum in I. Vesperis diei Octavæ fit commem. pro II. Vesperis Dominicæ infra Octavam, de qua celebratum est Officium eo die. Añа.* Fili, quid fecisti. ℣. Omnes de Saba. *Qui versus etiam dicitur quando Octava Epiphaniæ venerit in Feria II. pro commemoratione Dominicæ in I. Vesperis diei Octavæ.*

In Die Octava Epiphaniæ. *Duplex.*

In I. Vesperis omnia dicuntur sicut in I. Vesperis Epiphaniæ, excepta Oratione.

Oratio.

DEUS, cujus Unigénitus in substántia nostræ carnis appáruit : præsta, quæsumus; ut per eum, quem símilem nobis foris agnóvimus, intus reformári mereámur. Qui tecum vivit.

Si Octava Epiphaniæ venerit in Sabbato, in II. Vesperis Octavæ fit commem. Dominicæ II. post Epiphaniam (Añа. Suscépit Deus. ℣. Vespertina.). — *Quando autem Septuagesima venerit in Dominica I. post Octavam Epiphaniæ, tunc in primo Sabbato post Octavam, non impedito Festo IX Lectionum, alioquin prima die post Octavam (non impedita Festo Duplici), fit Officium de Feria, cum Antiphona ad Benedictus et Oratione Dominicæ II. post Epiphaniam : sed de Officio ipsius Dominicæ nihil fit in Vesperis. De Festo vero Semiduplici hac die occurrente fit tantum commemoratio in utrisque Vesperis. Quod si tota Hebdomada fuerit Festo Duplici impedita, tunc in prædicto Sabbato fit commemoratio Officii hujus Dominicæ ad Laudes tantum.*

Dominica I. post Epiphaniam, *quæ est infra Octavam vel in ipsa die Octava, dicitur Officium secundum Rubricam.*

Sabbato I. post Oct. Epiphaniæ.

Ad Vesperas, *omnia, præter Orationem, ut in Psalterio,* 31. *Quod servatur in aliis Sabbatis usque ad Septuagesimam.*

Oratio.

OMNIPOTENS sempitérne Deus, qui cæléstia simul & terréna moderáris : supplicatiónes pópuli tui cleménter exáudi, & pacem tuam nostris concéde tempóribus. Per Dóminum.

Deinde fiunt Commemorationes positæ in Psalterio, 38.

Digitized by Google

Dominica II. post Epiphaniam.

Omnia ut in Psalterio, præter :

Ad Magnif.
Aña. 1. f

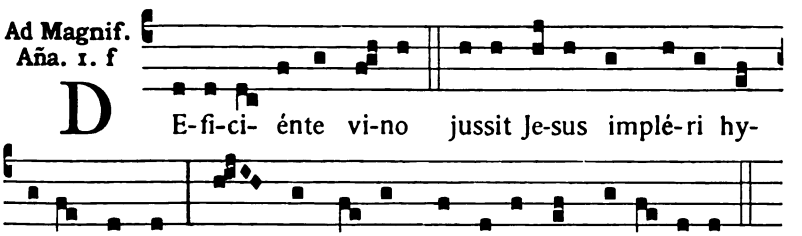

℣. Dirigátur Dómine orátio mea.
℟. Sicut incénsum in conspéctu tuo.

Oratio. Omnípotens sempitérne. *ut supra.*

Deinde fiunt Commemorationes communes.

¶ *Post Octávam Epiphaniæ usque ad Quadragesimam, quando occurrit fieri de Feria, fit Officium ut in Psalterio, exceptis iis quæ sunt propria. Oratio vero dicitur de Dominica præcedenti. In Vesperis Sabbati, dicitur Oratio Dominicæ sequentis.*

Dominica III. post Epiphaniam.

Oratio.

OMNIPOTENS sempitérne Deus, infirmitátem nostram propítius réspice : atque ad protegéndum nos déxteram tuæ majestátis exténde. Per Dóminum.

℣. Dirigátur.

Ad Magnif.
Aña. 1. g

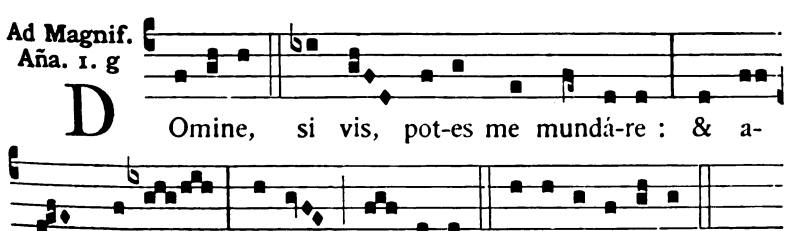

Digitized by Google

Dominica IV. post Epiphaniam.

Oratio.

DEUS, qui nos in tantis periculis constitútos, pro humána scis fragilitáte non posse subsístere : da nobis salútem mentis & córporis ; ut ea quæ pro peccátis nostris pátimur, te adjuvánte vincámus. Per Dóminum.

Ad Magnif.
Aña. 1. g

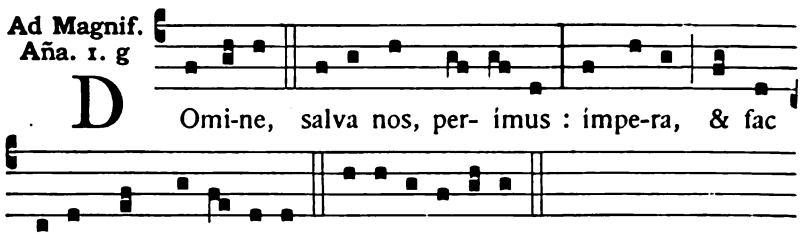

Dominica V. post Epiphaniam.

Oratio.

FAMILIAM tuam, quæsumus Dómine, contínua pietáte custódi : ut quæ in sola spe grátiæ cæléstis innititur, tua semper protectióne muniátur. Per Dóminum.

Ad Magnif.
Aña. 1. g

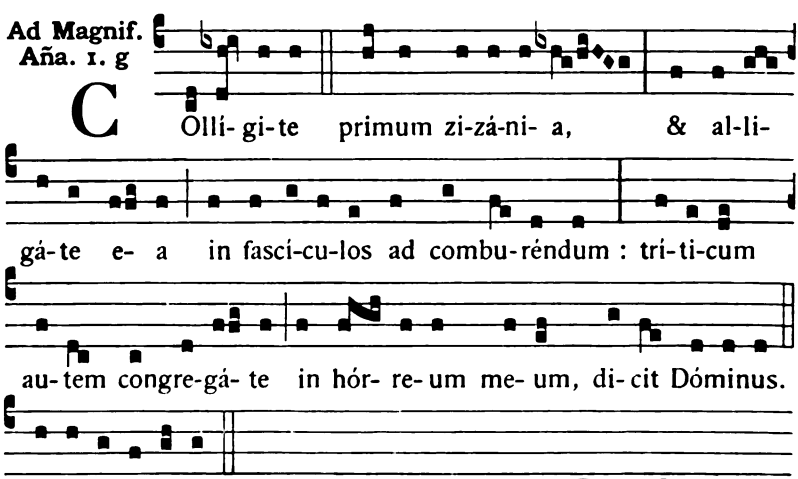

Digitized by Google

Dominica VI. post Epiphaniam.

Oratio.

PRÆSTA quæsumus omnípotens Deus : ut semper rationabília meditántes, quæ tibi sunt plácita, & dictis exsequámur, & factis. Per Dóminum.

Ad Magnif.
Aña. 1. J

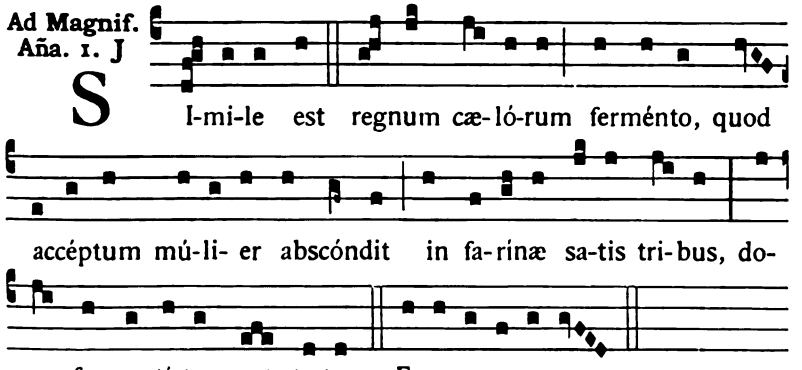

Si aliquod Festum Duplex celebratur in Sabbato ante Septuagesimam, in II. Vesperis, post Orationem Festi fit commem. de Dominica, et in fine dicitur Benedicámus Dómino, allelúia, allelúia. *etc., ut infra.*

Sabbato ante Septuagesimam.

Ad Vesperas.

Capitulum. *1. Cor. 9. d.*

FRATRES : Nescítis quod ii qui in stádio currunt, omnes quidem currunt, sed unus áccipit bravíum? Sic cúrrite ut comprehendátis.

Hymnus. Jam sol recédit. 35.

℣. Vespertína orátio ascéndat ad te Dómine.
℟. Et descéndat super nos misericórdia tua.

Ad Magnificat, Antiphona.

8. G

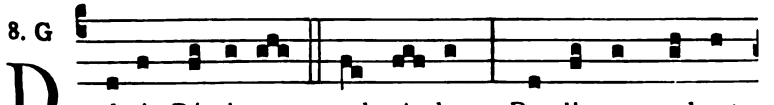

Digitized by Google

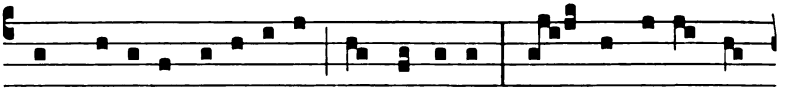

in mé-di- o pa-ra-dí-si, ne cóme-das : in qua ho-ra com-

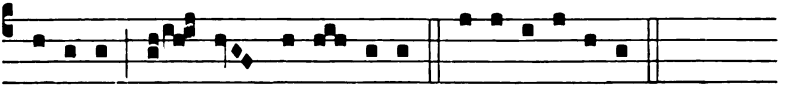

éde-ris, mor- te mo-ri- é-ris. E u o u a e.

Oratio.

PRECES pópuli tui, quæsumus Dómine, cleménter exáudi : ut qui juste pro peccátis nostris afflígimur, pro tui nóminis glória misericórditer liberémur. Per Dóminum.

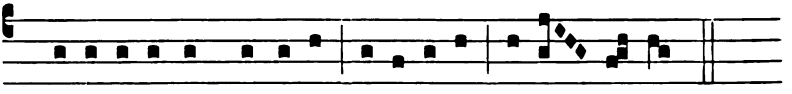

℣. Be-ne-di-cámus Dómi-no, alle-lú-ia, al-le- lú- ia.
℟. De- o grá- ti- as, alle-lú-ia, al-le- lú- ia.

Et deinceps non dicitur Allelúia *usque ad Sabbatum Sanctum. Sed post* Deus in adjutórium, *ubi dicebatur* Allelúia, *dicitur* Laus tibi Dómine Rex ætérnæ glóriæ.

Si in Dominicis a Septuagesima usque ad Dominicam in Albis occurrat Festum Duplex quod transferri valeat, transfertur in primam diem non impeditam. De aliis vero Duplicibus et de Semidupl. fit tantum commemoratio in utrisque Vesperis, ut dicitur in Rubrica de Commemorationibus.

Dominica in Septuagesima.

Ad Vesperas.

Antiphonæ et Ps. de Dominica. Capit. Fratres : Nescítis. *ut supra. Hymnus.* Lucis Creátor. 5. ℣. Dirigátur.

Ad Magnificat, Antiphona.

7. a

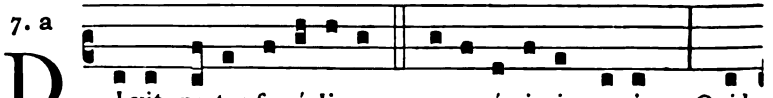

D l-xit pa-ter-famí-li- as o-pe-rá-ri- is su- is : Quid

Digitized by Google

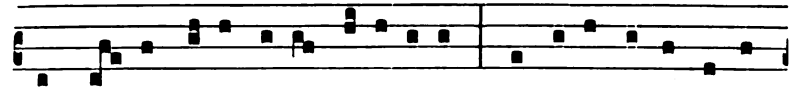

hic sta- tis to-ta di- e o-ti- ó-si? At il-li respondéntes

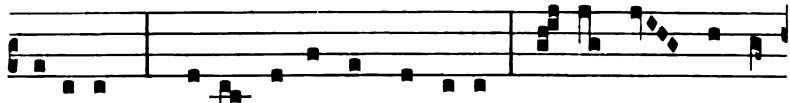

di-xé-runt: Qui- a nemo nos condúxit. I- te & vos in

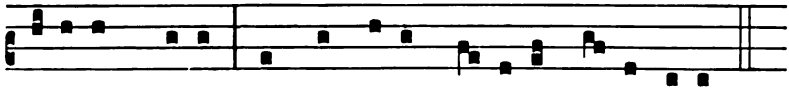

ví-ne- am me- am: & quod justum fú- e-rit, da-bo vo-bis.

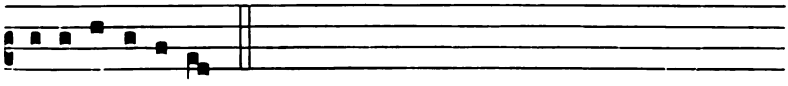

E u o u a e.

Oratio. Preces pópuli. *ut supra.*

Feria Secunda.

Ad Magnif. Añа. 1. a

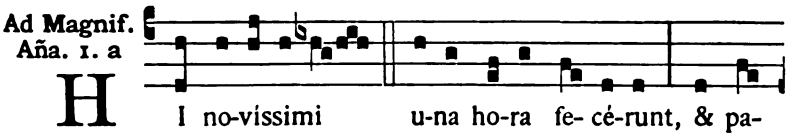

H I no-víssimi u-na ho-ra fe- cé-runt, & pa-

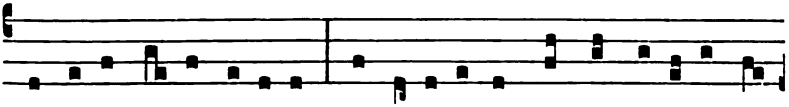

res illos no-bis fe-císti, qui portá-vimus pondus di- é- i &

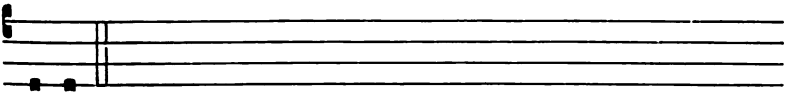

æstus.

Feria Tertia.

Ad Magnif. Añа. 8. G

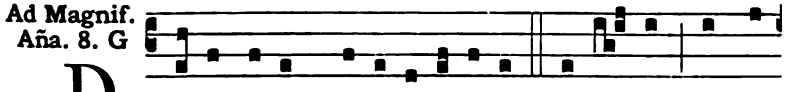

D I-xit au-tem pa-terfamí-li- as: Amí- ce, non fá-

Digitized by Google

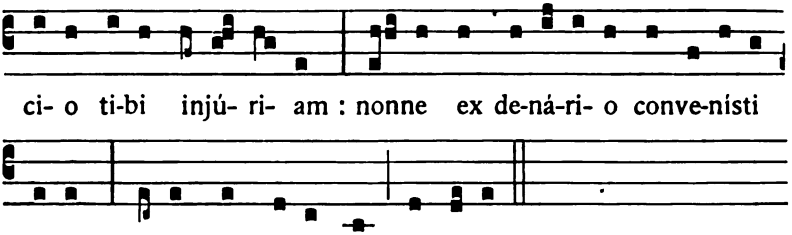

Feria Quarta.

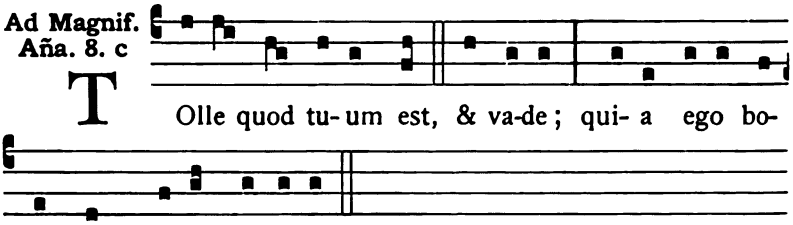

Feria Quinta.

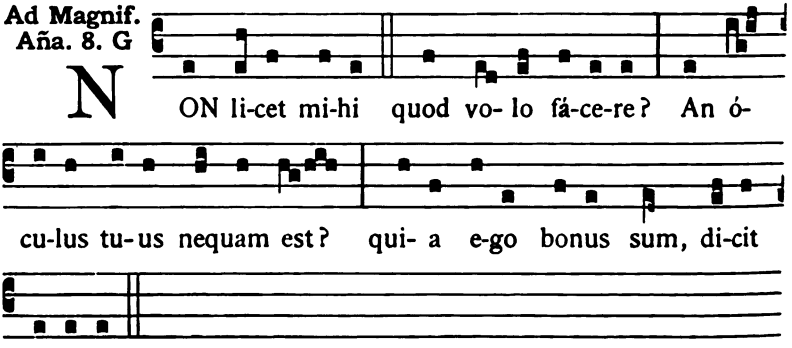

Sabbato ante Sexagesimam.

Ad Vesperas.

Capitulum. *2. Cor. 11. d.*

FRATRES : Libénter suffértis insipiéntes, cum sitis ipsi sapiéntes : sustinétis enim si quis vos in servitútem rédigit, si

Digitized by Google

quis dévorat, si quis áccipit, si quis extóllitur, si quis in fáciem vos cædit.

Hymnus. Jam sol recédit. 35.

℣. Vespertína orátio ascéndat ad te Dómine.
℟. Et descéndat super nos misericórdia tua.

Ad Magnificat, Antiphona.

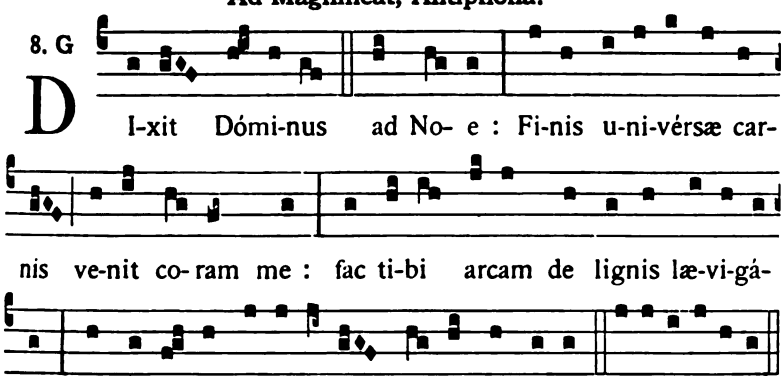

Oratio.

DEUS, qui cónspicis quia ex nulla nostra actióne confídimus : concéde propítius; ut contra advérsa ómnia Doctóris géntium protectióne muniámur. Per Dóminum.

Dominica in Sexagesima.

Ad Vesperas.

Antiphonæ et Ps. de Dominica. Capit. Fratres : Libénter. *ut supra.*

Hymnus. Lucis Creátor. 5. ℣. Dirigátur.

Ad Magnificat, Antiphona.

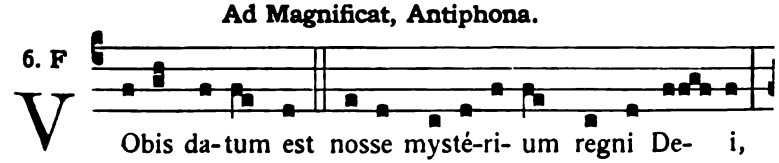

Digitized by Google

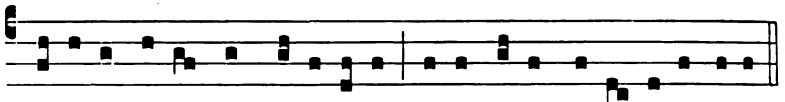

cé-te-ris au-tem in pa-rábo-lis, di-xit Je-sus disci-pu-lis su-is.

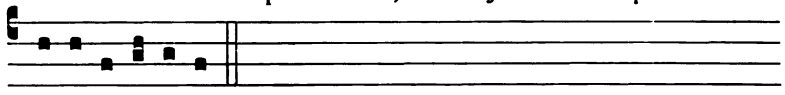

E u o u a e. *Oratio.* Deus, qui cónspicis. *ut supra.*

Feria Secunda.

Ad Magnif. Añ. 7. c



S I culmen ve-ri honó-ris quæ-ri-tis, ad illam

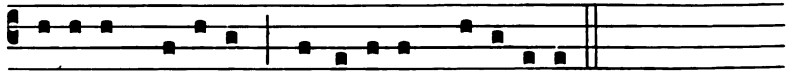

cæ-léstem pátri-am quantó-ci-us pro-pe-rá-te.

Feria Tertia.

Ad Magnif. Añ. 3. à

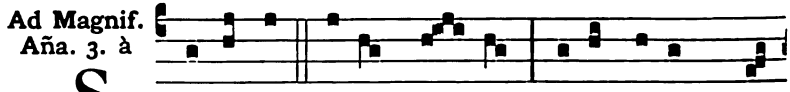

S Emen est verbum De- i, sa-tor au-tem Chri-

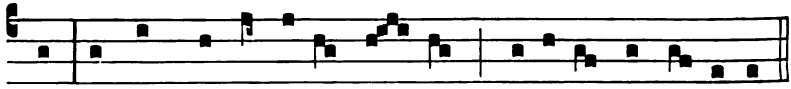

stus : omnis qui ínve-nit e- um, mané-bit in æ-térnum.

Feria Quarta.

Ad Magnif. Añ. 1. g

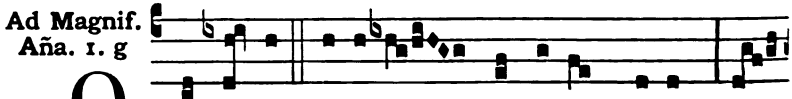

Q Uod au-tem cé-ci-dit in terram bonam, hi

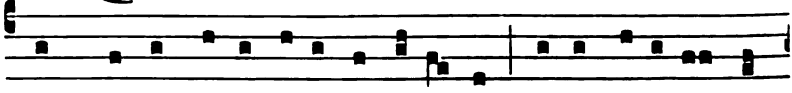

sunt qui in corde bono & ópti-mo fructum áffe-runt in

Digitized by Google

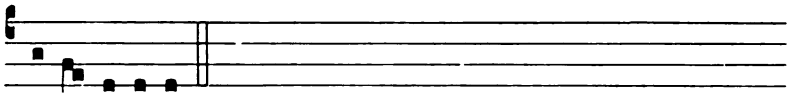

pa- ti- énti- a.

Si prædictæ Antiphonæ ad Magnificat non potuerunt dici in præcedentibus Feriis, et in sequenti Feria V. occurrat fieri Officium de Feria, dicatur ultima ex iis prætermissa; alioquin, expletis omnibus, sumantur de Psalterio, quod semper fit quando propriæ non habentur.

Sabbato ante Quinquagesimam.

Ad Vesperas.

Capitulum. *1. Cor. 13.*

FRATRES : Si linguis hóminum loquar, & Angelórum, caritátem autem non hábeam, factus sum velut æs sonans, aut cymbalum tinniens.

Hymnus. Jam sol recédit. 35.

℣. Vespertina orátio ascéndat ad te Dómine.
℟. Et descéndat super nos misericórdia tua.

Ad Magnificat, Antiphona.

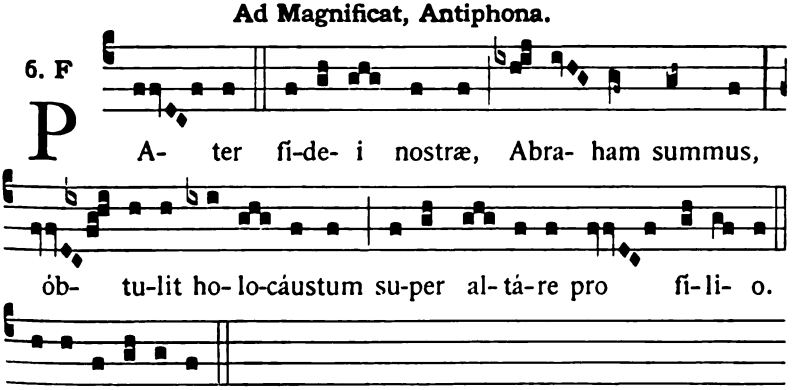

E u o u a e.

Oratio.

PRECES nostras, quæsumus Dómine, cleménter exáudi : atque a peccatórum vínculis absolútos, ab omni nos adversitáte custódi. Per Dóminum.

Digitized by Google

Dominica in Quinquagesima.

Ad Vesperas.

Antiphonæ et Ps. de Dominica. Capit. Fratres : Si linguis. *ut supra.*
Hymnus. Lucis Creátor. 5. ℣. Dirigátur.

Ad Magnificat, Antiphona.

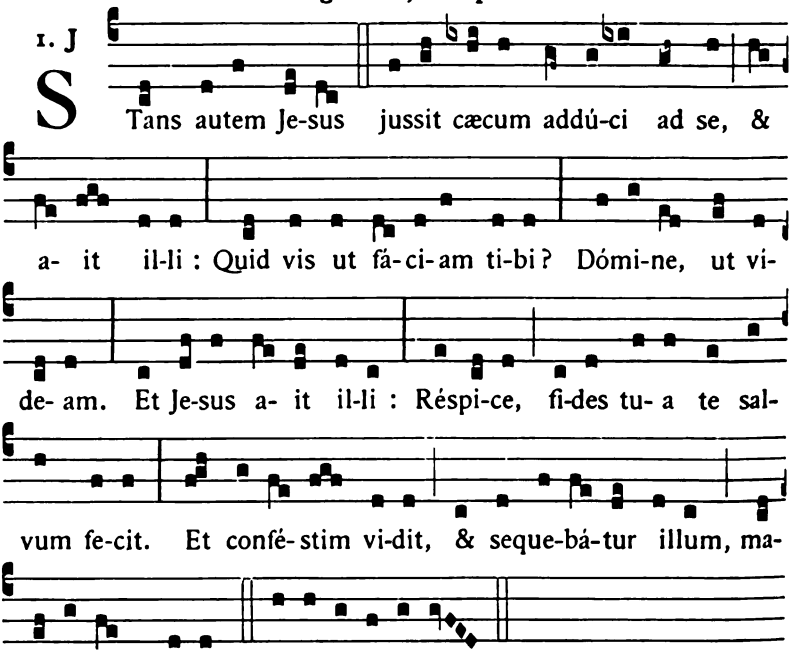

Oratio. Preces nostras. *ut supra.*

Feria Secunda.

Ad Magnif. Aña. 7. a

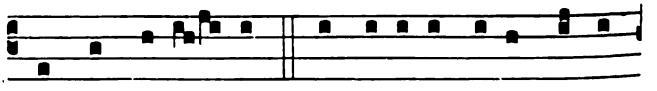

Digitized by Google

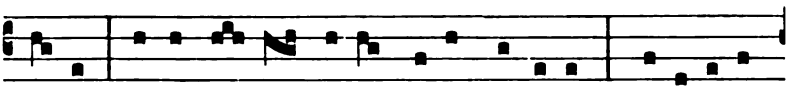

cé-ret : ipse ve- ro mul-to ma-gis clamá-bat : Mi-se-ré-re

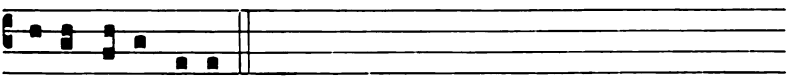

me- i, Fi-li Da-vid.

Feria Tertia.

Ad Magnif. Aña. 8. G

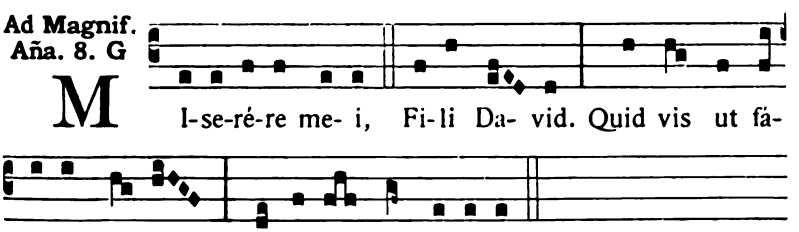

M l-se-ré-re me- i, Fi-li Da- vid. Quid vis ut fá-

ci- am ti- bi? Dómi-ne, ut ví-de- am.

Feria Quarta Cinerum.

Si hac die, et in Dominicis Quadragesimæ occurrat Festum Duplex ex majoribus vel alicujus Doctoris Ecclesiæ, transfertur in sequentem diem Duplici vel Semiduplici non impeditam. De Duplicibus vero minoribus vel Semidupl. fit tantum commemoratio in utrisque Vesperis. Aliis diebus Quadragesimæ usque ad Majorem Hebdomadam, si occurrat Festum Duplex vel Semiduplex, fit de eo cum commemoratione Feriæ. De Simplici fit tantum commemoratio.

Per totam Quadragesimam in feriali Officio Feriæ II. dicitur Officium Defunctorum.

In hac et sequentibus Feriis usque ad Vesperas Sabbati, Capitula, Hymni et alia omnia dicuntur ut in Psalterio per annum, excepta Antiphona ad Magnificat, et post Vesperas et Completorium dicuntur Preces flexis genibus, ut in Psalterio.

Hodie et duobus sequentibus diebus dicuntur Vesperæ hora consueta. Sabbato vero, et deinceps usque ad Pascha, dicuntur ante comestionem, tam in Festis, quam in Feriis, exceptis Dominicis, in quibus dicuntur hora consueta.

Digitized by Google

Ad Magnif.
Aña. 4. A

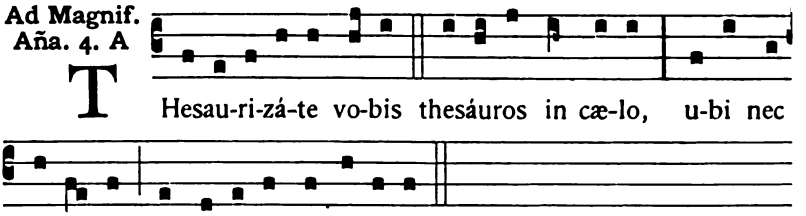

Oratio.

INCLINANTES se, Dómine, majestáti tuæ, propitiátus inténde : ut qui divíno múnere sunt refécti, cæléstibus semper nutriántur auxíliis. Per Dóminum.

Feria Quinta.

Ad Magnif.
Aña. 1. g

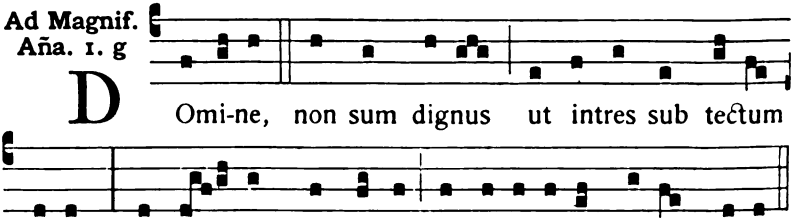

Oratio.

PARCE Dómine, parce pópulo tuo : ut dignis flagellatiónibus castigátus, in tua miseratióne respíret. Per Dóminum.

Feria Sexta.

Ad Magnif.
Aña. 1. f

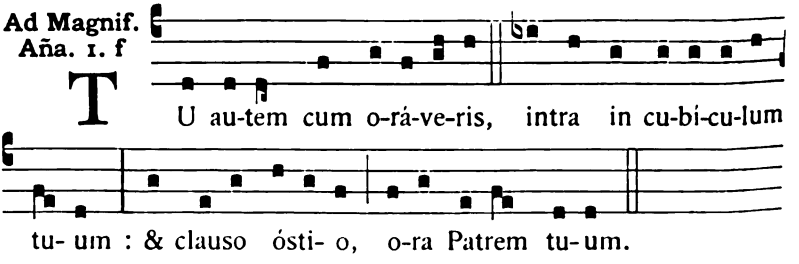

Oratio.

TUERE Dómine pópulum tuum, & ab ómnibus peccátis cleménter emúnda : quia nulla ei nocébit advérsitas, si nulla ei dominétur iniquitas. Per Dóminum.

Digitized by Google

Sabbato I. in Quadragesima.

Ad Vesperas.

Capitulum. *2. Cor. 6.*

FRATRES : Hortámur vos, ne in vácuum grátiam Dei recipiátis. Ait enim : Témpore accépto exaudívi te, & in die salútis adjúvi te.

Hymnus.

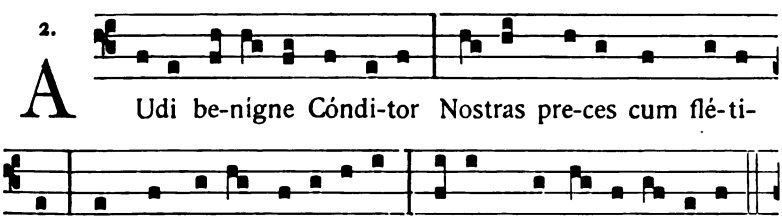

Google

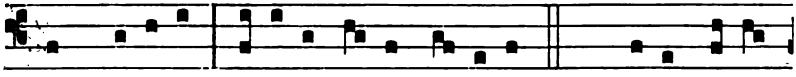

quant pábu-lum Je-jú-na corda crí-mi-num. 5. Præsta be- á-

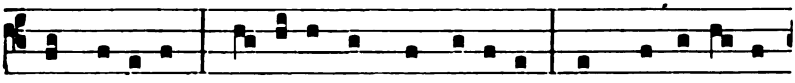

ta Trí-ni-tas, Concéde simplex Uni- tas, Ut fructu- ó- sa



sint tu- is Je-ju-ni- ó- rum mú-ne-ra. A-men.

℣. Angelis suis Deus mandávit de te.
℟. Ut custódiant te in ómnibus viis tuis.

Ad Magnificat, Antiphona.

7. a

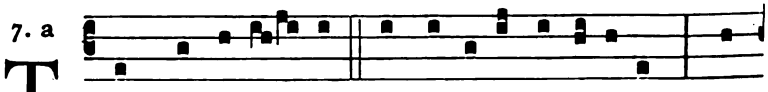

TUnc invo- cá- bis, & Dómi-nus exáudi- et : cla-



má- bis, & di- cet : Ecce adsum. E u o u a e.

Oratio.

DEUS, qui Ecclésiam tuam ánnua Quadragesimáli observatióne purificas : præsta famíliæ tuæ ; ut quod a te obtinére abstinéndo nititur, hoc bonis opéribus exsequátur. Per Dóminum.

Tonus Hymni ad Completorium.

8.

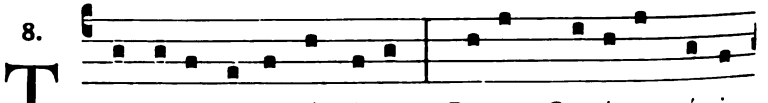

TE lu-cis ante término-num, Re-rum Cre- á-tor pósci-

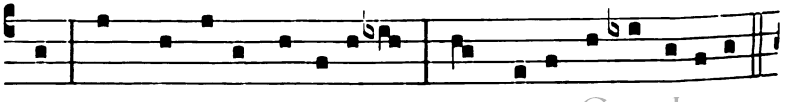

mus, Ut pro tu- a cleménti- a Sis præsul & custódi- a.

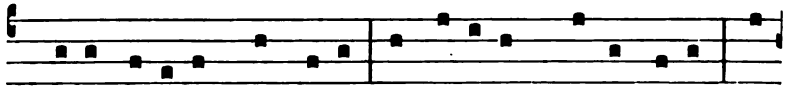

2. Pro-cul re-cé-dant sómni- a, Et nóc̆ti- um phantásma-ta; Ho-

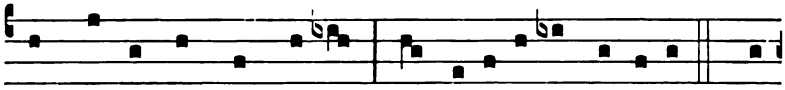

stémque nostrum cómprime, Ne pollu- ántur córpo-ra. 3. Præ-

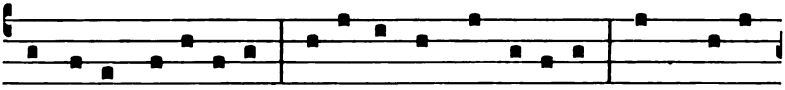

sta, Pa-ter pi- íssime, Patríque compar Uni-ce, Cum Spí-ri-

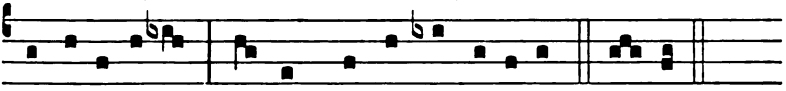

tu Pa-rácli- to Regnans per omne sæcu-lum. A-men.

Hic tonus cantatur tam in Dominicis quam in Feriis usque ad Dominicam Passionis, quando Officium fit de Tempore.

Dominica I. in Quadragesima.

Ad Vesperas.

Antiphonæ et Psalmi de Dominica. Capitulum. Fratres : Hortámur vos. *ut supra. Hymnus.* Audi benígne. 127. ℣. Angelis suis.

Ad Magnificat, Antiphona.

8. G

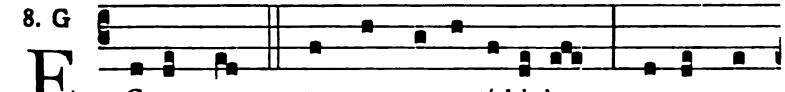

E C-ce nunc tempus acceptá-bi- le, ecce nunc

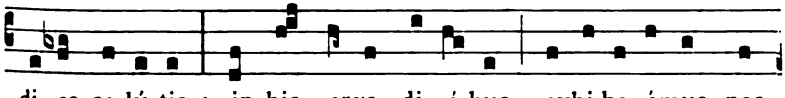

di- es sa-lú-tis : in his ergo di- é-bus exhi-be- ámus nos-

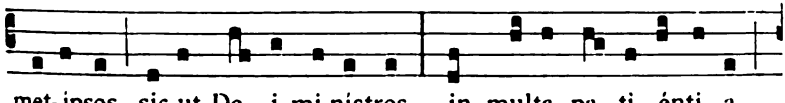

met-ipsos sic-ut De- i mi-nistros, in multa pa- ti- énti- a,

V. R.

Digitized by Google

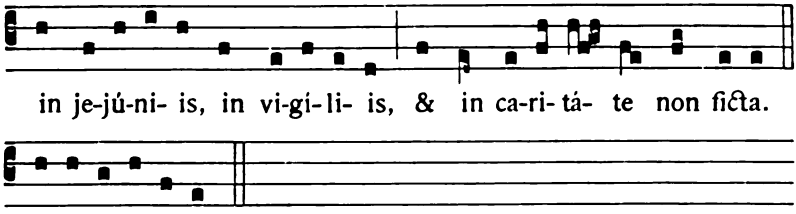

Oratio. Deus, qui Ecclésiam tuam. 128.

Hymnus et ℣. supradicti dicuntur in Dominicis et Feriis usque ad Dominicam Passionis exclusive.

Post Vesperas diei dicuntur Vesperæ Defunctorum.

Feria Secunda ad Vesperas.

Antiphonæ et Psalmi de Psalterio.

Capitulum. *Joelis 2. d.*

INTER vestíbulum & altáre plorábunt sacerdótes ministri Dómini, & dicent : Parce Dómine, parce pópulo tuo : & ne des hæreditátem tuam in oppróbrium, ut dominéntur eis natiónes.

Hymnus. Audi benigne Cónditor. 127.

℣. Angelis suis Deus mandávit de te.
℟. Ut custódiant te in ómnibus viis tuis.

Ad Magnif. Aña. 1. f

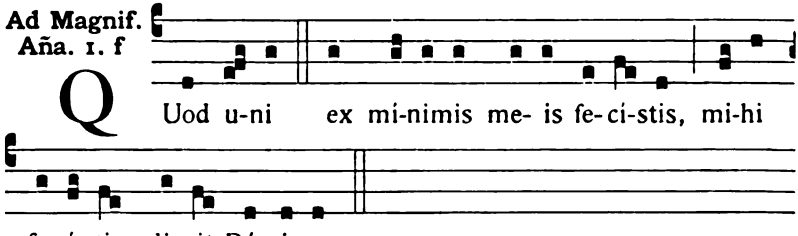

In feriali Officio per Quadragesimam dicuntur Preces ut in Psalterio, 11.

Oratio.

ABSOLVE, quæsumus Dómine, nostrórum vincula peccatórum : & quidquid pro eis merémur, propitiátus avérte. Per Dóminum nostrum.

Capitulum supradictum dicitur in feriali Officio usque ad Dñicam Passionis.

Digitized by Google

Feria Tertia.

Ad Magnif.
Aña. 8. G

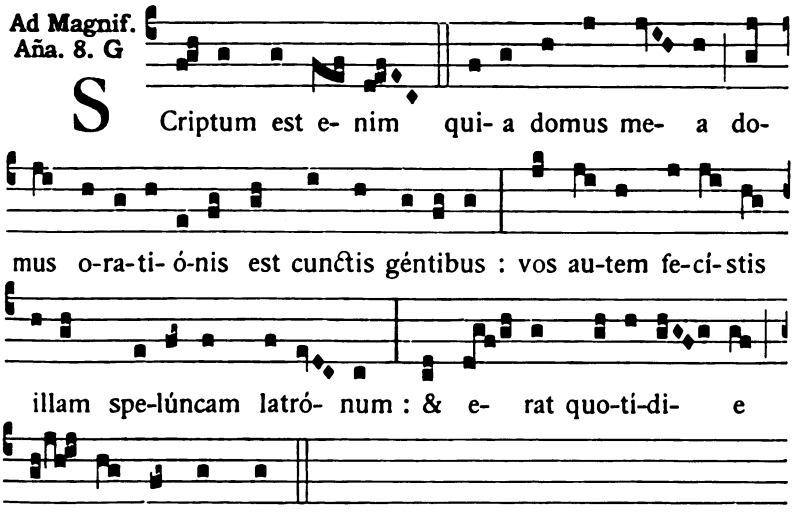

Oratio.

ASCENDANT ad te Dómine preces nostræ : & ab Ecclésia tua cunctam repélle nequítiam. Per Dóminum.

Feria Quarta Quatuor Temporum.

Ad Magnif.
Aña. 4. A

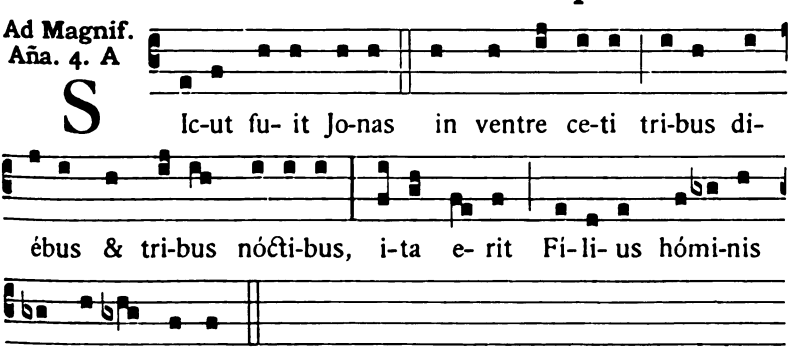

Oratio.

MENTES nostras, quæsumus Dómine, lúmine tuæ claritátis illústra : ut vidére possimus quæ agénda sunt; & quæ recta sunt, ágere valeámus. Per Dóminum.

Digitized by Google

Feria Quinta.

Ad Magnif. Aña. 4. A

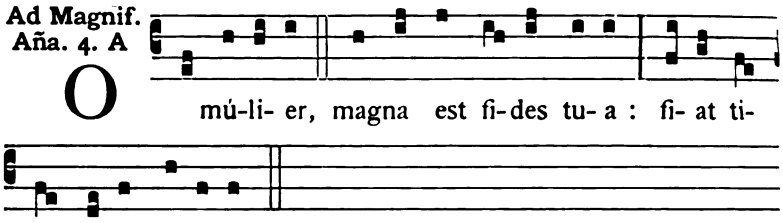

Oratio.

DA, quæsumus Dómine, pópulis christiánis, & quæ profiténtur agnóscere : & cæléste munus dilígere, quod frequéntant. Per Dóminum.

Feria Sexta Quatuor Temporum.

Ad Magnif. Aña. 1. f

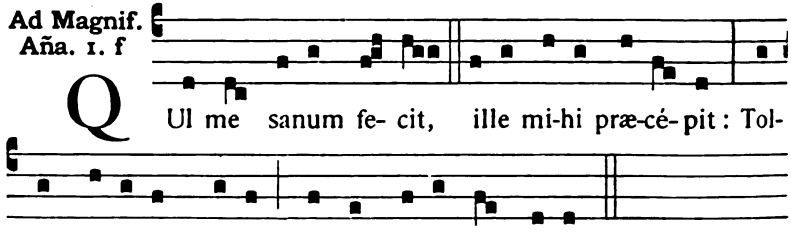

Oratio.

EXAUDI nos miséricors Deus : & méntibus nostris grátiæ tuæ lumen osténde. Per Dóminum.

Sabbato Quatuor Temporum.

Ad Vesperas.

Capitulum. *1. Thess. 4.*

FRATRES : Rogámus vos, & obsecrámus in Dómino Jesu : ut quemádmodum accepístis a nobis quómodo vos opórteat ambuláre, & placére Deo : sic & ambulétis, ut abundétis magis.

Hymnus. Audi benigne Cónditor. 127.

℣. Angelis suis Deus mandávit de te.
℟. Ut custódiant te in ómnibus viis tuis.

Digitized by Google

Ad Magnificat, Antiphona.

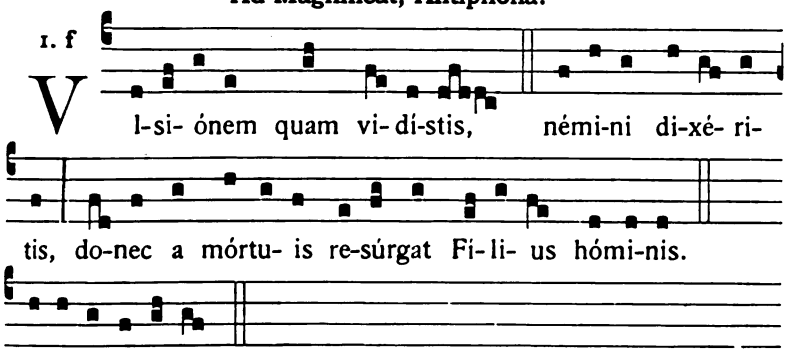

Oratio.

DEUS, qui cónspicis omni nos virtúte destítui : intérius exteriúsque custódi ; ut ab ómnibus adversitátibus muniámur in córpore, & a pravis cogitatiónibus mundémur in mente. Per Dóminum nostrum.

Dominica II. in Quadragesima.

Ad Vesperas.

Antiphonæ et Psalmi de Dominica. Capitulum. Fratres : Rogámus vos. *ut supra. Hymnus.* Audi benigne. 127. ℣. Angelis suis.

Ad Magnificat, Antiphona. Visiónem quam vidístis. *ut supra.*

Oratio. Deus qui cónspicis. *ut supra.*

Deinde dicuntur Vesperæ Defunctorum.

Feria Secunda.

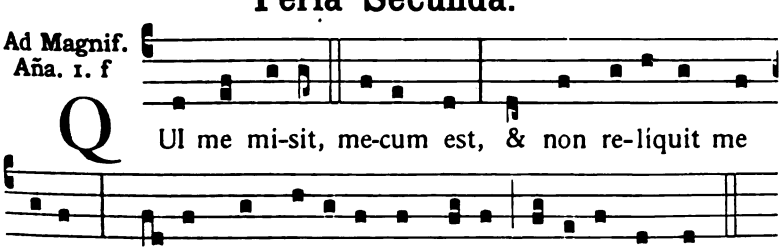

Digitized by Google

Oratio.

ADESTO supplicatiónibus nostris omnípotens Deus : & quibus fidúciam sperándæ pietátis indúlges, consuétæ misericórdiæ tríbue benígnus efféctum. Per Dóminum.

Feria Tertia.

Ad Magnif. Ańa. 4. E

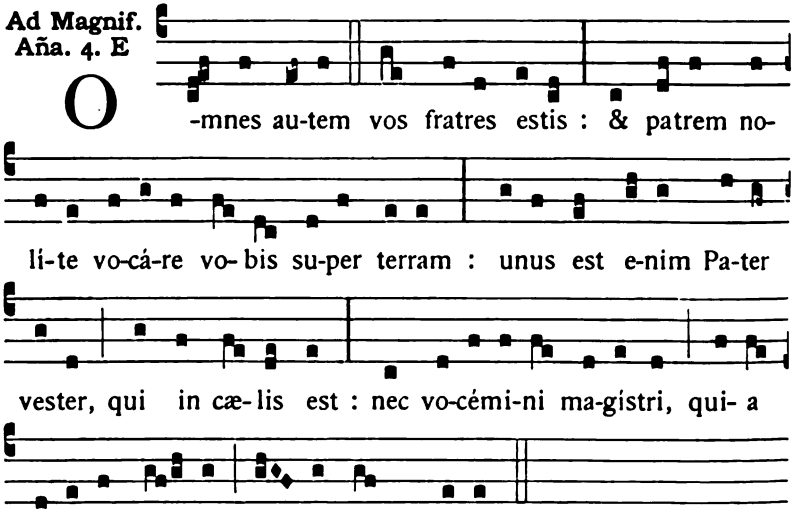

Oratio.

PROPITIARE Dómine supplicatiónibus nostris, & animárum nostrárum medére languóribus : ut remissióne percépta, in tua semper benedictióne lætémur. Per Dóminum.

Feria Quarta.

Ad Magnif. Ańa. 1. f

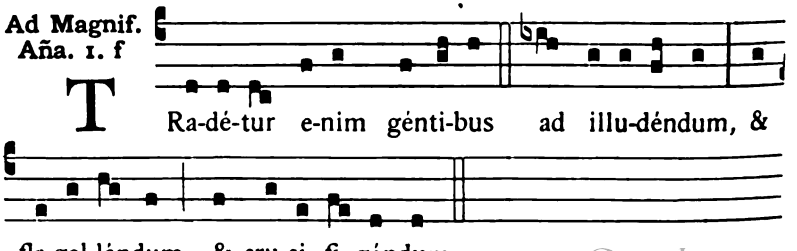

Digitized by Google

Oratio.

DEUS innocéntiæ restitútor & amátor, dírige ad te tuórum corda servórum : ut spíritus tui fervóre concépto, & in fide inveniántur stábiles, & in ópere efficáces. Per Dóminum.

Feria Quinta.

Ad Magnif. Ãna. 7. a

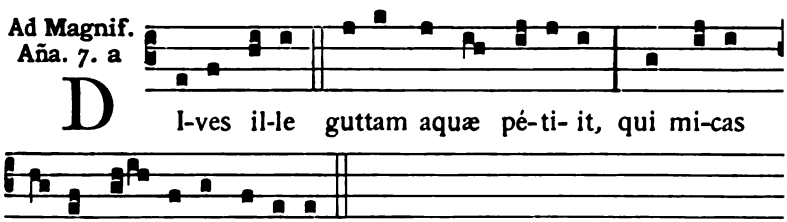

Oratio.

ADESTO Dómine fámulis tuis, & perpétuam benignitátem largíre poscéntibus : ut iis, qui te auctóre & gubernatóre gloriántur, & congregáta restáures, & restauráta consérves. Per Dóminum.

Feria Sexta.

Ad Magnif. Ãna. 3. à

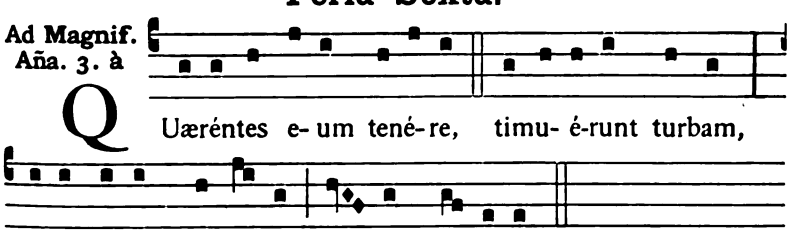

Oratio.

DA, quæsumus Dómine, pópulo tuo salútem mentis & córporis : ut bonis opéribus inhæréndo, tuæ semper virtútis meretur protectióne defendi. Per Dóminum.

Sabbato ad Vesperas.

Capitulum. *Ephes. 5.*

FRATRES : Estóte imitatóres Dei, sicut fílii carissimi : & ambuláte in dilectióne, sicut & Christus diléxit nos, & trádidit semetipsum pro nobis oblatiónem & hóstiam Deo in odórem suavitátis.

Digitized by Google

Hymnus. Audi benigne Cónditor. 127.

℣. Angelis suis Deus mandávit de te.
℟. Ut custódiant te in ómnibus viis tuis.

Ad Magnificat, Antiphona.

8. G

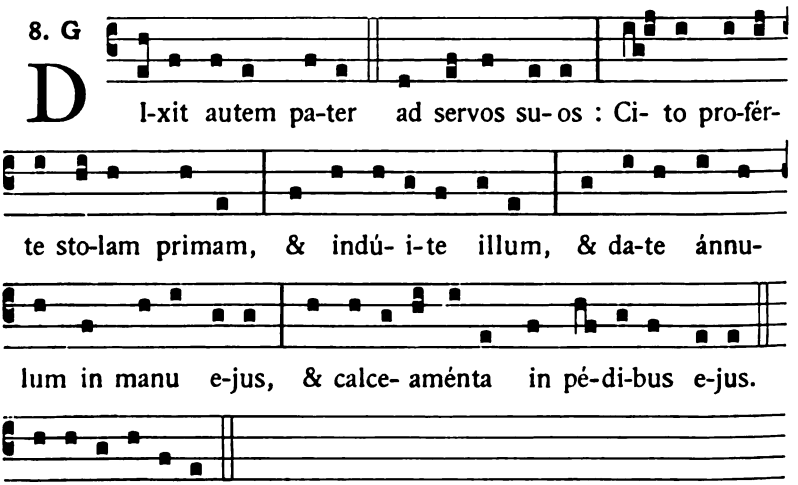

Oratio.

QUÆSUMUS omnípotens Deus, vota humílium réspice : atque ad defensiónem nostram, déxteram tuæ majestátis exténde. Per Dóminum.

Dominica III. in Quadragesima.

Ad Vesperas.

Antiphonæ et Psalmi de Dominica. Capitulum. Fratres : Estóte. *ut supra. Hymnus.* Audi benigne Cónditor. 127. ℣. Angelis suis.

Ad Magnificat, Antiphona.

8. G

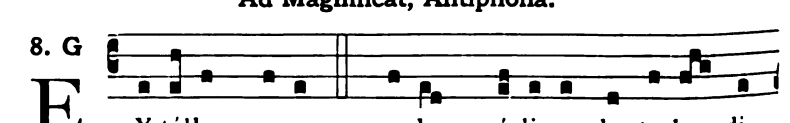

Digitized by Google

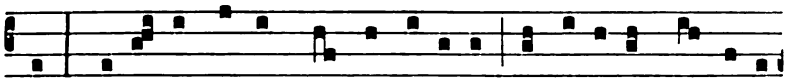

xit : Be- á- tus venter qui te portá-vit, & ú-be-ra quæ su-xí-

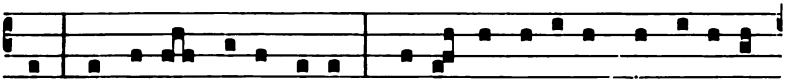

sti. At Je-sus a- it il-li : Quin-í-mo be- á-ti qui áudi- unt

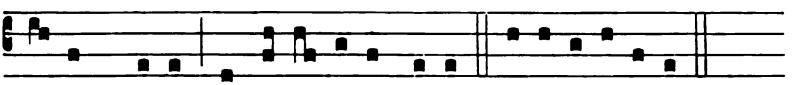

verbum De- i & custó-di- unt il-lud. E u o u a e.

Oratio. Quæsumus. *ut supra.*

Post Vesperas diei dicuntur Vesperæ Defunctorum.

Feria Secunda.

Ad Magnif. Aña. 1. f

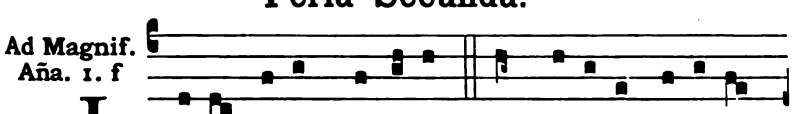

J E-sus autem tránsi- ens per mé-di- um il-ló-rum

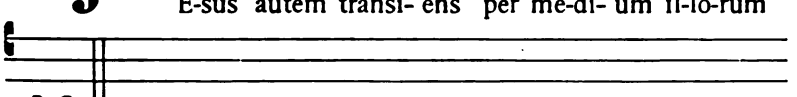

i-bat.

Oratio.

SUBVENIAT nobis Dómine misericórdia tua : ut ab imminéntibus peccatórum nostrórum perículis te mereámur protegénte éripi, te liberánte salvári. Per Dóminum.

Feria Tertia.

Ad Magnif. Aña. 4. A

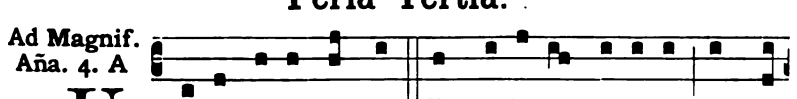

U - bi du- o vel tres congre-gá-ti fú- e-rint in nó-

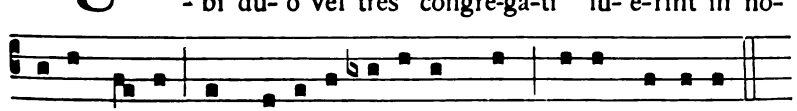

mi-ne me- o, in mé-di- o e- ó-rum sum, di-cit Dómi-nus.

Digitized by Google

Oratio.

TUA nos Dómine protectióne defénde : & ab omni semper iniquitáte custódi. Per Dóminum.

Feria Quarta.

Ad Magnif. Aña. 7. a

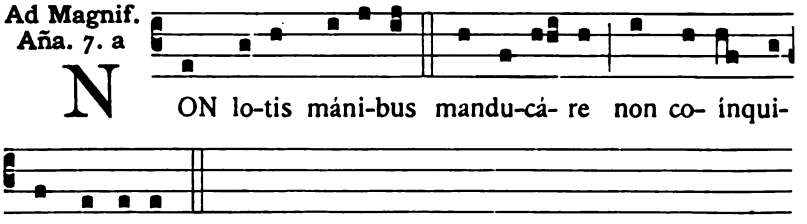

Oratio.

CONCEDE quæsumus omnípotens Deus : ut qui protectiónis tuæ grátiam quærimus, liberáti a malis ómnibus, secúra tibi mente serviámus. Per Dóminum.

Feria Quinta.

Ad Magnif. Aña. 1. f

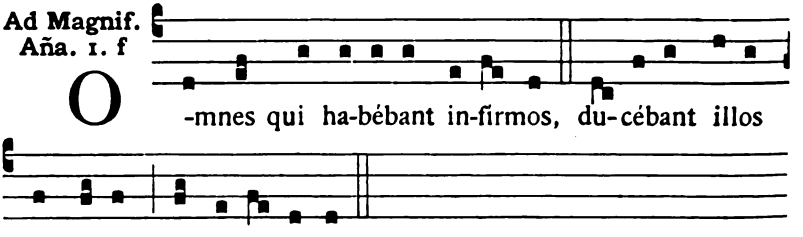

Oratio.

SUBJECTUM tibi pópulum, quæsumus Dómine, propitiátio cæléstis amplificet : & tuis semper fáciat servire mandátis. Per Dóminum nostrum.

Feria Sexta.

Ad Magnif. Aña. 3. à

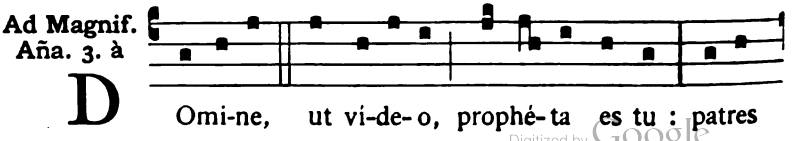

Digitized by Google

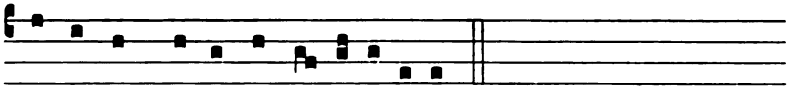

nostri in monte hoc ad-o-ravé-runt.

Oratio.

PRÆSTA quæsumus omnípotens Deus : ut qui in tua protectióne confídimus, cuncta nobis adversántia te adjuvánte vincámus. Per Dóminum.

Sabbato ad Vesperas.

Capitulum. *Galat. 4. c.*

FRATRES : Scriptum est quóniam Abraham duos fílios hábuit : unum de ancílla, & unum de líbera : sed qui de ancílla, secúndum carnem natus est : qui autem de líbera, per repromissiónem : quæ sunt per allegoriam dicta.

Hymnus. Audi benígne Cónditor. 127.

℣. Angelis suis Deus mandávit de te.
℟. Ut custódiant te in ómnibus viis tuis.

Ad Magnificat, Antiphona.

3. à

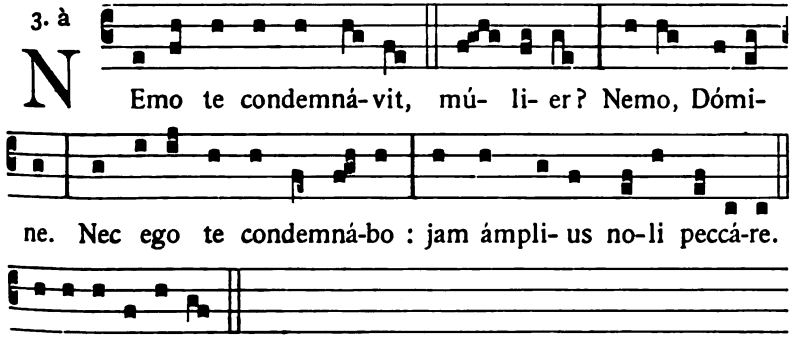

NEmo te condemná-vit, mú- li- er? Nemo, Dómine. Nec ego te condemná-bo : jam ámpli- us no-li peccá-re.

E u o u a e.

Oratio.

CONCEDE quæsumus omnípotens Deus : ut qui ex mérito nostræ actiónis afflígimur, tuæ grátiæ consolatióne respirémus. Per Dóminum nostrum.

Digitized by Google

Dominica IV. in Quadragesima.

Ad Vesperas.

Antiphonæ et Psalmi de Dominica. Capit. Fratres : Scriptum est. *ut supra. Hymnus.* Audi benigne. 127. ℣. Angelis suis.

Ad Magnificat, Antiphona.

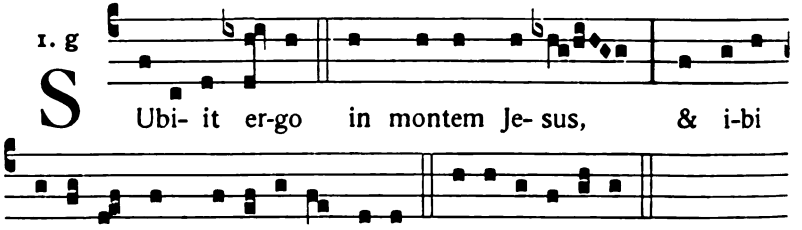

Oratio. Concéde. *ut supra.*

Post Vesperas diei dicuntur Vesperæ Defunctorum.

Feria Secunda.

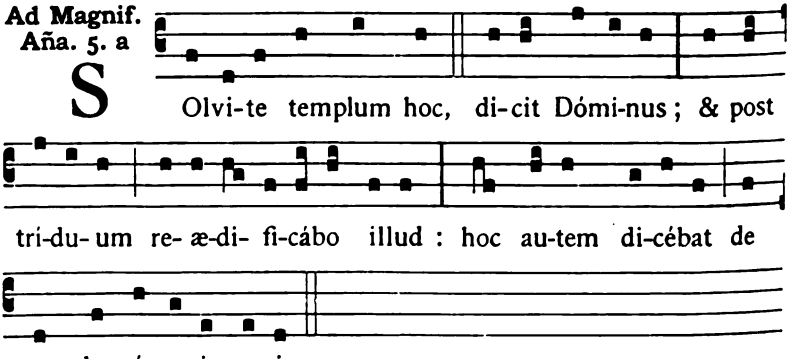

Oratio.

DEPRECATIONEM nostram, quæsumus Dómine, benígnus exáudi : & quibus supplicándi præstas affèctum, tríbue defensiónis auxílium. Per Dóminum.

Digitized by Google

Feria Tertia.

Ad Magnif. Aña. 2. D

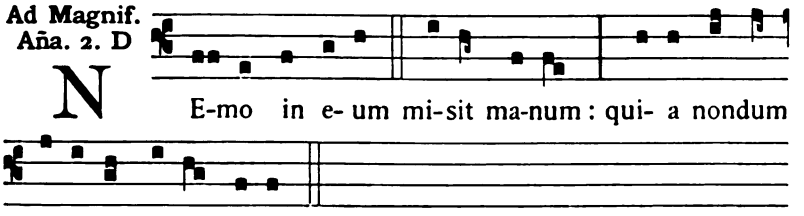

Oratio.

MISERERE Dómine pópulo tuo : & contínuis tribulatiónibus laborántem propítius respiráre concéde. Per Dóminum.

Feria Quarta.

Ad Magnif. Aña. 1. à

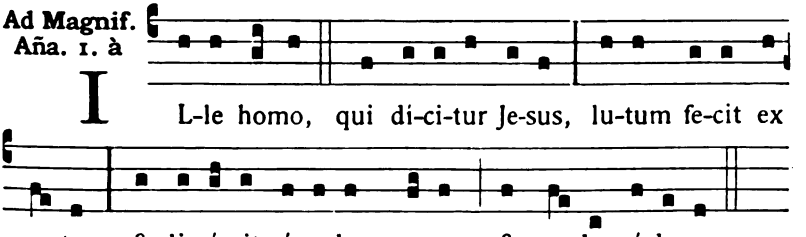

Oratio.

PATEANT aures misericórdiæ tuæ Dómine précibus supplicántium : & ut peténtibus desideráta concédas, fac eos quæ tibi sunt plácita postuláre. Per Dóminum.

Feria Quinta.

Ad Magnif. Aña. 4. A

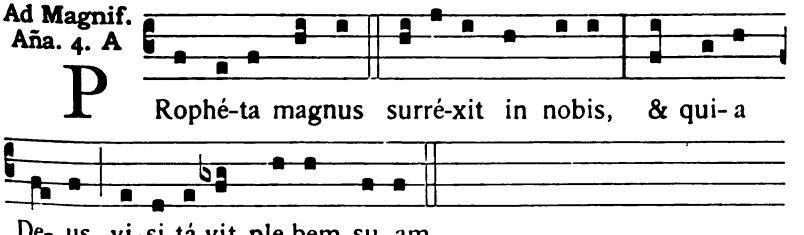

Oratio.

POPULI tui Deus institútor & rector, peccáta, quibus impugnátur, expélle : ut semper tibi plácitus, & tuo munímine sit secúrus. Per Dóminum.

Digitized by Google

Feria Sexta.

Ad Magnif.
Aña. 1. g

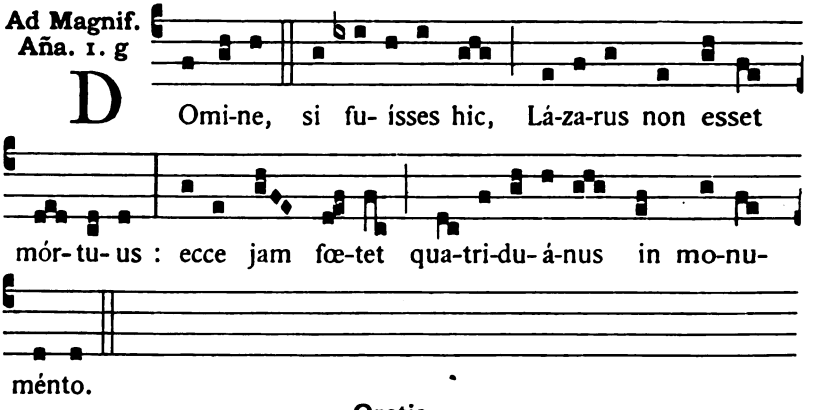

Oratio.

DA nobis, quæsumus omnípotens Deus : ut qui infirmitátis nostræ cónscii, de tua virtúte confídimus, sub tua semper pietáte gaudeámus. Per Dóminum.

Sabbato ante Dominicam Passionis.

Ad Vesperas.

Capitulum. *Hebr. 9. c.*

FRATRES : Christus assistens Póntifex futurórum bonórum, per ámplius & perféctius tabernáculum non manu factum, id est, non hujus creatiónis : neque per sánguinem hircórum aut vitulórum, sed per próprium sánguinem introívit semel in Sancta, ætérna redemptióne invénta.

Hymnus.

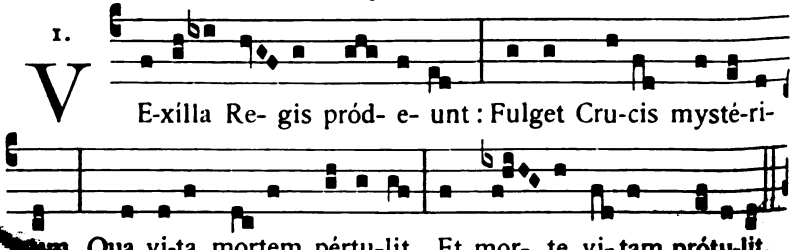

Digitized by Google

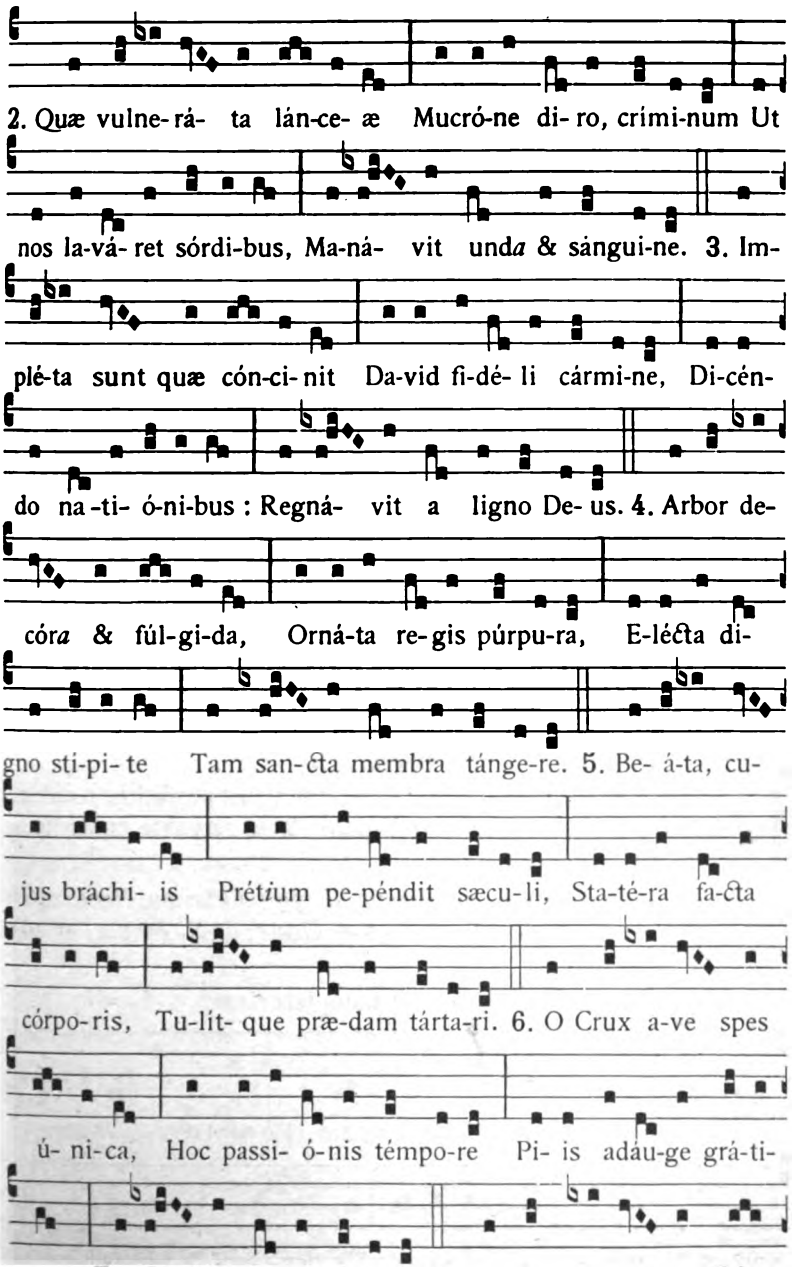

Digitized by Google

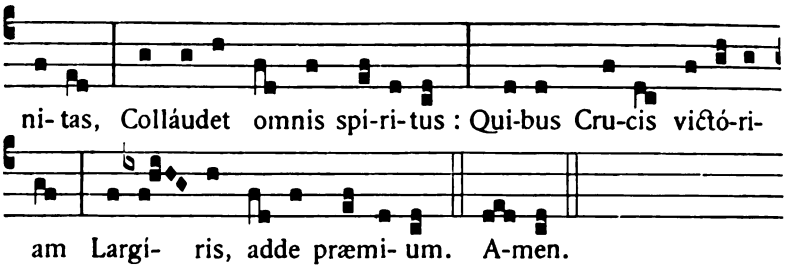

℣. Eripe me Dómine ab hómine malo.
℟. A viro iníquo éripe me.

Ad Magnificat, Antiphona.

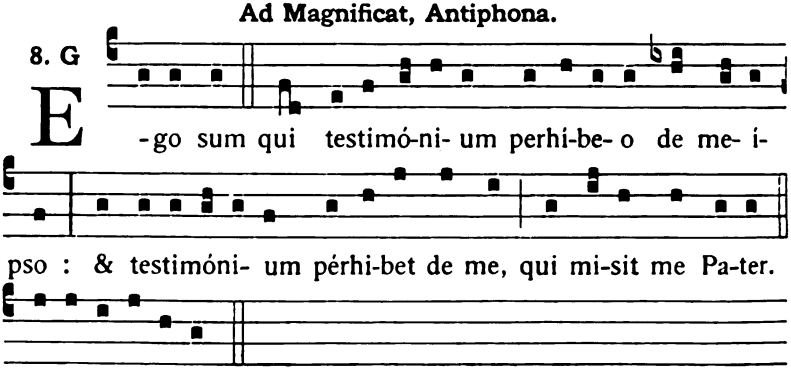

E u o u a e.

Oratio.

QUÆSUMUS omnipotens Deus, familiam tuam propítius réspice : ut te largiénte regátur in córpore ; & te servánte custodiátur in mente. Per Dóminum.

Ab hoc Sabbato usque ad Feriam II. post Octavam Pentecostes, non fiunt Commemorationes consuetæ de Cruce, de S. Maria, et aliæ in Psalterio positæ.

Tonus Hymni ad Completorium.

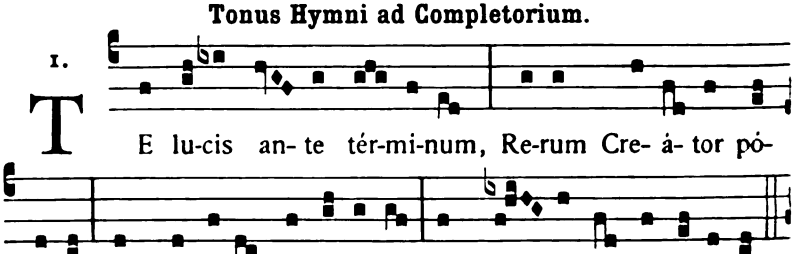

Digitized by Google

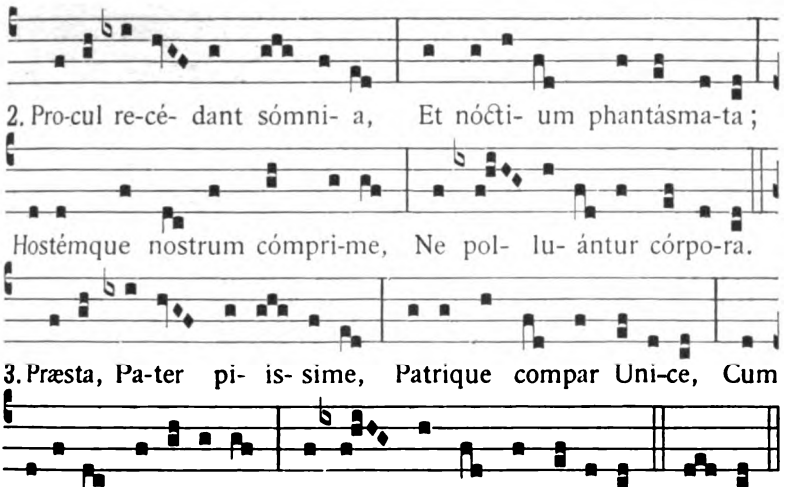

Ab hac die usque ad Feriam V. in Cœna Domini, ad Completorium, quando fit Officium de Tempore, in ℟. *brevi non dicitur* ℣. Glória Patri. *sed ejus loco statim repetitur* ℟. In manus tuas, &c.

Dominica de Passione.

Ad Vesperas.

Antiphonæ et Psalmi de Dominica. Capit. Fratres : Christus. *ut supra. Hymnus.* Vexílla Regis. 142. ℣. Eripe me Dómine.

Ad Magnificat, Antiphona.

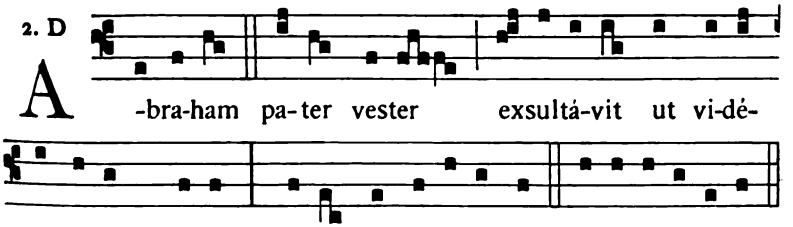

Oratio. Quæsumus omnípotens Deus. *ut supra.*

Post Vesperas diei dicuntur Vesperæ Defunctorum.

V. R.

Digitized by Google

Feria Secunda ad Vesperas.

Antiphonæ et Psalmi de Psalterio.

Capitulum. *Jerem. 11. d.*

TU autem Dómine Sábaoth, qui júdicas juste, & probas renes & corda, vídeam ultiónem tuam ex eis : tibi enim revelávi causam meam, Dómine Deus meus.

Hymnus. Vexílla Regis. 142.

℣. Eripe me Dómine ab hómine malo.

℟. A viro iníquo éripe me.

Ad Magnif. Aña. 4. A

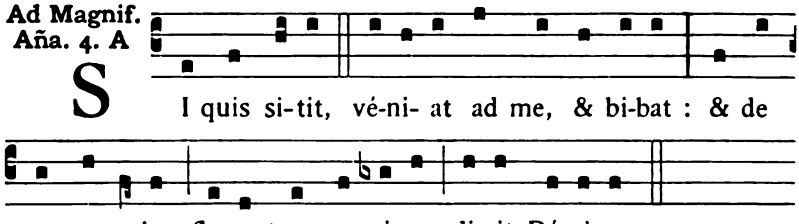

Oratio.

DA, quæsumus Dómine, pópulo tuo salútem mentis & córporis : ut bonis opéribus inhæréndo, tua semper mereátur protectióne defendi. Per Dóminum.

Capitulum prædictum dicitur in feriali Officio usque ad Feriam IV. Majoris Hebdomadæ inclusive. Similiter Hymnus et ℣.

Feria Tertia.

Ad Magnif. Aña. 1. D

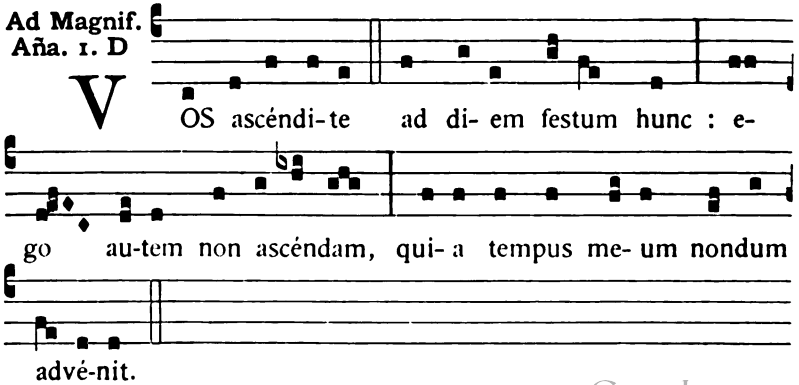

Digitized by Google

Oratio.

DA nobis, quæsumus Dómine, perseverántem in tua voluntáte famulátum : ut in diébus nostris & mérito & número pópulus tibi sérviens augeátur. Per Dóminum.

Feria Quarta.

Ad Magnif. Aña. 4. A

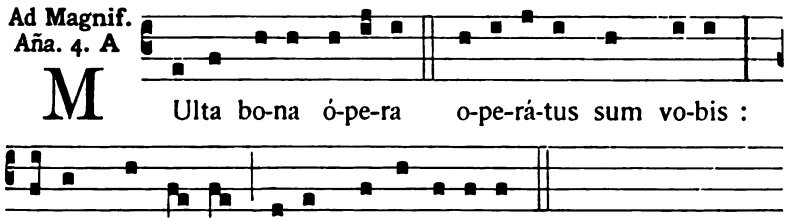

Oratio.

ADESTO supplicatiónibus nostris omnípotens Deus : & quibus fidúciam sperándæ pietátis indúlges, consuétæ misericórdiæ tribue benígnus efféctum. Per Dóminum.

Feria Quinta.

Ad Magnif. Aña. 4. A

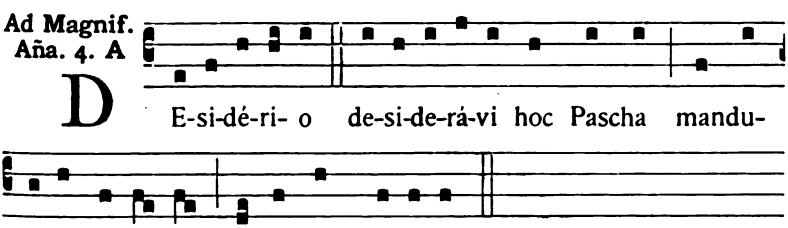

℣. Eripe me Dómine ab hómine malo. ℟. A viro iníquo éripe me.

Oratio.

ESTO, quæsumus Dómine, propítius plebi tuæ : ut quæ tibi non placent respuéntes, tuórum pótius repleántur delectatiónibus mandatórum. Per Dóminum.

Feria Sexta.

Ad Magnif. Aña. 1. f

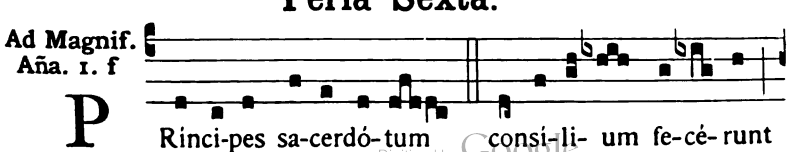

Digitized by Google

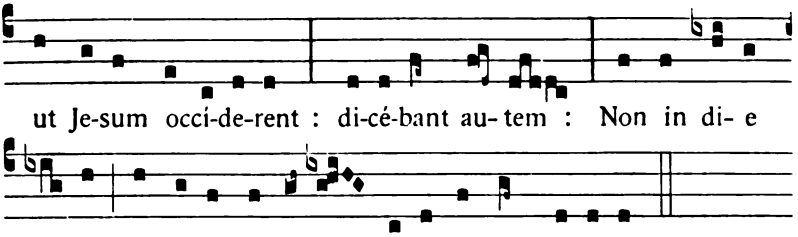

℣. Eripe me Dómine ab hómine malo.
℟. A viro iníquo éripe me.

Oratio.

CONCEDE quæsumus omnipotens Deus : ut qui protectiónis tuæ grátiam quærimus, liberáti a malis ómnibus, secúra tibi mente serviámus. Per Dóminum.

Sabbato ad Vesperas.

Capitulum. *Philipp. 2.*

FRATRES : Hoc enim sentíte in vobis quod & in Christo Jesu : qui cum in forma Dei esset, non rapínam arbitrátus est esse se æquálem Deo : sed semetipsum exinanívit, formam servi accípiens, in similitúdinem hóminum factus, & hábitu invéntus ut homo.

Hymnus. Vexilla Regis. 142.

℣. Eripe me Dómine ab hómine malo.
℟. A viro iníquo éripe me.

Ad Magnificat, Antiphona.

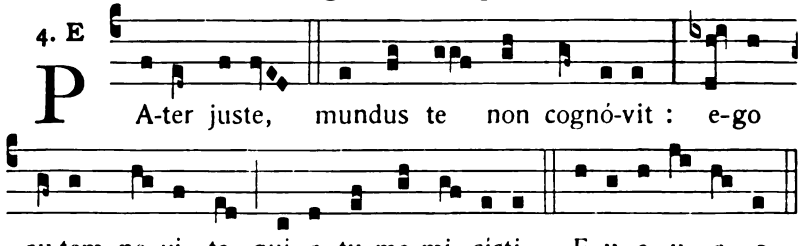

Oratio.

OMNIPOTENS sempitérne Deus, qui humáno géneri, ad imitándum humilitátis exémplum, Salvatórem nostrum carnem sú-

Digitized by Google

mere, & crucem subíre fecísti : concéde propítius ; ut & patiéntiæ ipsíus habére documénta, & resurrectiónis consórtia mereámur. Per eúmdem Dóminum nostrum Jesum Christum Fílium tuum : qui tecum vivit & regnat.

Dominica in Palmis.

Ad Vesperas.

Antiphonæ et Psalmi de Dominica. Capit. Fratres : Hoc enim sentite. *ut supra. Hymnus.* Vexilla Regis. 142.

℣. Eripe me Dómine ab hómine malo.
℟. A viro iníquo éripe me.

Ad Magnificat, Antiphona.

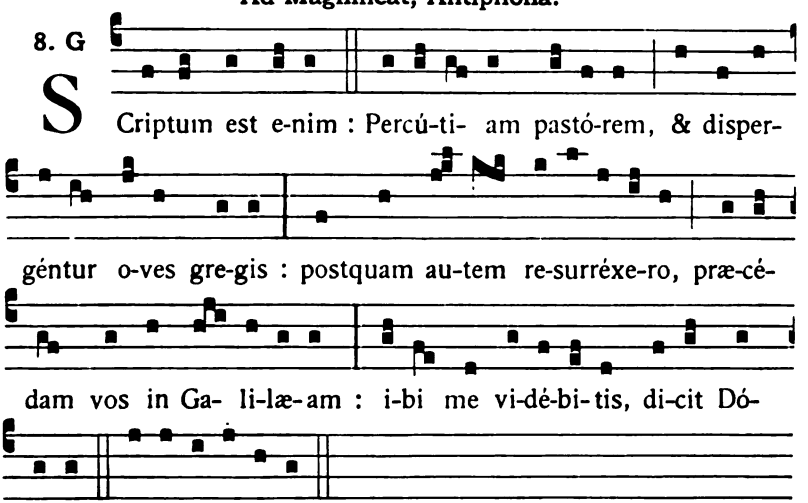

Oratio. Omnipotens sempitérne Deus. *ut supra.*

Ab hac die usque ad Octavam Paschæ, si occurrat aliquod Festum IX Lectionum quod transferri valeat, transfertur post Octavam ; secus de eo fit commemoratio, præterquam tribus diebus Pascha præcedentibus et duobus consequentibus, juxta Rubricam de Commemorationibus. Festi III Lectionum item a Feria V. in Cœna Domini usque ad Feriam III. Paschæ nulla fit commemoratio.

Digitized by Google

Feria Secunda ad Vesperas.

Antiphonæ et Psalmi de Psalterio. Capit. Tu autem Dómine Sábaoth. 146. *Hymnus.* Vexilla Regis. 142. ℣. Eripe me Dómine.

Ad Magnif. Aña. 4. A

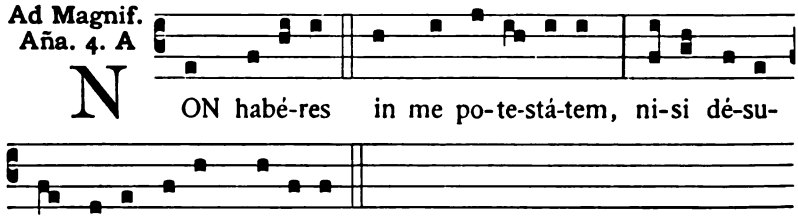

Oratio.

ADJUVA nos Deus salutáris noster, & ad benefícia recolénda quibus nos instauráre dignátus es, tríbue veníre gaudéntes. Per Dóminum.

Feria Tertia.

Ad Magnif. Aña. 4. A

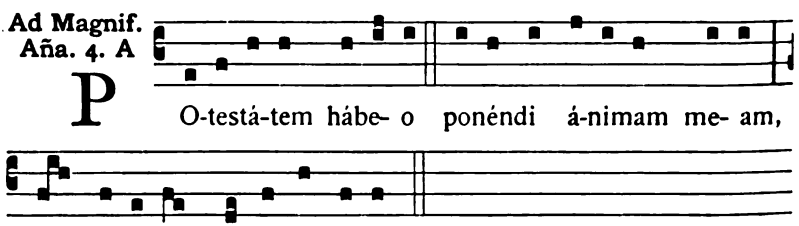

Oratio.

TUA nos misericórdia, Deus, & ab omni subreptióne vetustátis expúrget : & capáces sanctæ novitátis efficiat. Per Dóminum.

Feria Quarta.

Ad Magnif. Aña. 2. D

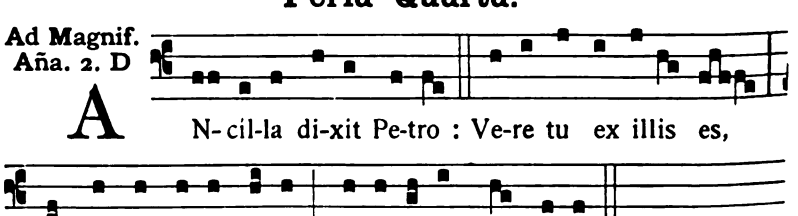

Digitized by Google

Oratio.

RESPICE, quæsumus Dómine, super hanc famíliam tuam, pro qua Dóminus noster Jesus Christus non dubitávit mánibus tradi nocéntium, & crucis subíre torméntum. Qui tecum vivit.

Tribus sequentibus diebus, dicto secreto Pater noster *et* Ave María. *omnibus aliis prætermissis, absolute incipitur Officium ad Vesperas, ab Antiphona primi Psalmi : et Antiphonæ duplicantur sicut in Festo Duplici.*

In fine Psalmorum non dicitur Glória Patri. *per omnes Horas.*

Feria Quinta in Cœna Domini.

Ad Vesperas.

Vesperæ, dicto secreto Pater noster, Ave María. *inchoantur absolute a prima Antiphona sine cantu.*

Aña. Cálicem salutáris accípiam, & nomen Dómini invocábo.

Ps. 115. Crédidi, propter quod locútus sum. 8.

Aña. Cum his qui odérunt pacem, eram pacíficus : dum loquébar illis, impugnábant me gratis.

Ps. 119. Ad Dóminum cum tribulárer clamávi. 9.

Aña. Ab homínibus iníquis líbera me Dómine.

Ps. 139. Eripe me Dómine ab hómine malo. 28.

Aña. Custódi me a láqueo quem statuérunt mihi, & a scándalis operántium iniquitátem.

Ps. 140. Dómine clamávi ad te, exáudi me. 29.

Aña. Considerábam ad déxteram, & vidébam, & non erat qui cognósceret me.

Ps. 141. Voce mea ad Dóminum clamávi. 29.

Capitulum, Hymnus et ℣. non dicuntur in hoc triduo.

Ad Magníficat, Antiphona. Cœnántibus autem illis, accépit Jesus panem, & benedixit, ac fregit, deditque discípulis suis.

Repetita Antiphona post Magníficat, dicitur ℣. Christus factus est pro nobis obédiens usque ad mortem.

Secunda nocte additur : Mortem autem crucis. *Tertia nocte additur :* Propter quod & Deus exaltávit illum, & dedit illi nomen quod est super omne nomen.

Digitized by Google

Cum incipitur ℣. Christus factus est. *omnes genuflectunt, et eo finito, dicitur* Pater noster, *totum sub silentio. Postea aliquantulum altius Ps.* 50. Miserére mei Deus. 12. *Quo finito, sine* Orémus. *dicitur simili voce :*

Oratio.

RESPICE, quæsumus Dómine, super hanc familiam tuam, pro qua Dóminus noster Jesus Christus non dubitávit mánibus tradi nocéntium, & crucis subíre torméntum. *Sed* Qui tecum. *dicitur sub silentio.*

Ad Completorium.

Non dicitur Jube domne. *nec Lectio brevis, nec* Adjutórium. *neque Oratio Dominica; sed facta Confessione et Absolutione, incipitur a Psalmo* Cum invocárem. *Dictis Psalmis dicitur* Nunc dimíttis. *Deinde* ℣. Christus factus est. *cum reliquis ut supra.*

Sic terminantur omnes Horæ in hoc triduo, usque ad Vesperas Sabbati Sancti.

Feria Sexta in Parasceve.

Ad Vesperas.

Antiphonæ et Psalmi præteriti diei dicuntur sine cantu.

Ad Magnificat, Antiphona. Cum accepísset acétum, dixit : Consummátum est : & inclináto cápite emísit spíritum.

℣. Christus factus est pro nobis obédiens. *et alia ut supra.*

Ad Completorium omnia ut supra.

Sabbato Sancto.

Facta Communione Sacerdotis in Missa, statim pro **Vesperis** *dicitur:*

Aña. 6.

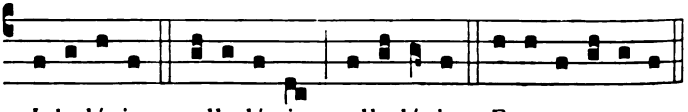

A L-le-lú-ia, alle-lú- ia, alle-lú-ia. E u o u a e.

Ps. 116. Laudáte Dóminum omnes gentes. 9.

Et repetitur Aña Allelúia. *ut supra.*

Digitized by Google

Capitulum, Hymnus et ℣. non dicuntur, sed statim Celebrans in cantu incipit Antiphonam ad Magnificat, et prosequitur Chorus : Quæ lucéscit.

Ad Magnificat, Antiphona.

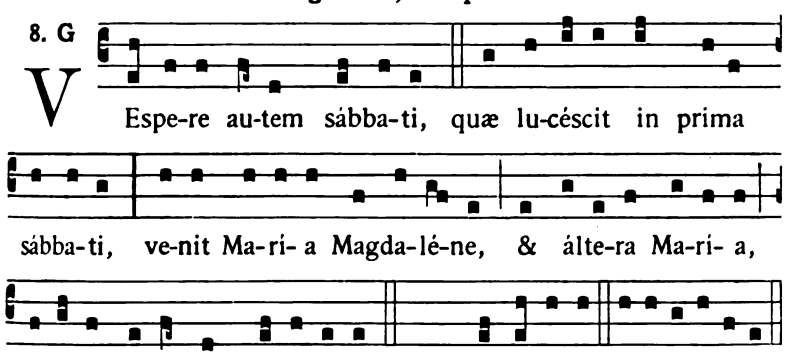

Repetita Antiphona, Sacerdos dicit :

℣. Dóminus vobíscum. ℟. Et cum spíritu tuo.

Orémus. *Oratio.*

SPIRITUM nobis Dómine tuæ caritátis infúnde : ut quos sacramén-tis paschálibus satiásti, tua fácias pietáte concórdes. Per Dóminum nostrum... ℟. Amen.

Deinde Dóminus vobíscum.

Postea Diaconus dicit :

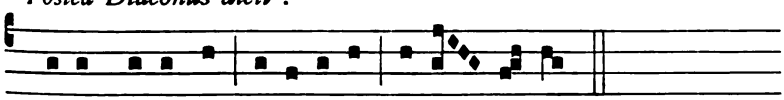

Ad Completorium.

℣. Jube domne benedícere. *Lectio brevis.* Fratres : Sóbrii estóte.

℣. Adjutórium. Pater noster. *Et facta Confessione et Absolutione dicitur*

℣. Convérte nos. ℣. Deus in adjutórium. Glória Patri.

Et amplius non dicitur Laus tibi Dómine Rex ætérnæ glóriæ, *sed ejus loco deinceps dicitur* Allelúia.

Digitized by Google

Deinde sine Antiphona dicuntur Psalmi consueti. t. 8. G.

Capitulum, ℣. et Hymnus non dicuntur.

Ad Nunc dimittis, Aña. Véspere autem sábbati. *ut supra.*

℣. Dóminus vobíscum. ℟. Et cum spíritu tuo.

Orémus. *Oratio.*

VISITA, quæsumus Dómine, habitatiónem istam, & omnes insídias inimici ab ea longe repélle : Angeli tui sancti hábitent in ea, qui nos in pace custódiant; & benedíctio tua sit super nos semper. Per Dóminum nostrum Jesum Christum Filium tuum : qui tecum vivit & regnat in unitáte Spíritus Sancti Deus, per ómnia sæcula sæculórum. ℟. Amen.

℣. Dóminus vobíscum. ℟. Et cum spíritu tuo.

℣. Benedicámus Dómino. ℟. Deo grátias.

Benedíctio. Benedícat & custódiat nos omnípotens & miséricors Dóminus, Pater, & Fílius, & Spíritus Sanctus. ℟. Amen.

Deinde Antiphona. Regína cæli. 53.

Et non flectuntur genua toto Tempore Paschali.

Digitized by Google

DOMINICA RESURRECTIONIS

AD VESPERAS.

1. Aña. 8. G



NGELUS autem Dó- mi-ni de-

scéndit de cæ- lo, & accé-

dens re-vólvit lá-pi-dem, & sedé-bat su-per e- um, alle-lú- ia,

alle-lú-ia. E u o u a e.

Ps. Dixit Dóminus. 1.

2. Aña. 7. c

E T ecce terræmó-tus factus est magnus : Ange-lus

Digitized by Google

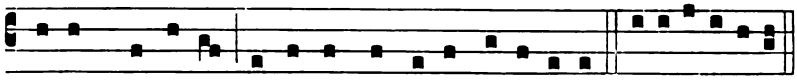

e-nim Dómi-ni descéndit de cæ-lo, alle-lú-ia. E u o u a e.

Ps. Confitébor. 2.

3. Añа. 8. c

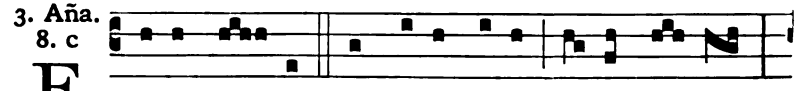

E - rat au- tem adspéctus e-jus sic- ut ful- gur;

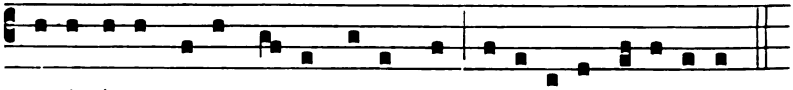

vestiménta au-tem e-jus sic-ut nix, alle-lú-ia, alle-lú-ia.

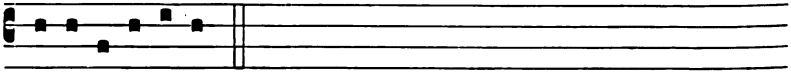

E u o u a e. *Ps.* Beátus vir. 3.

4. Añа. 7. a

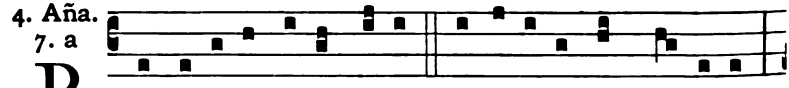

P RÆ timó-re au-tem e-jus extérri- ti sunt cu-stódes,

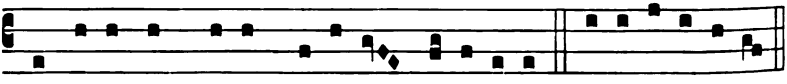

& facti sunt vel-ut mórtu- i, alle-lú-ia. E u o u a e.

Ps. Laudáte púeri. 3.

5. Añа. 8. G

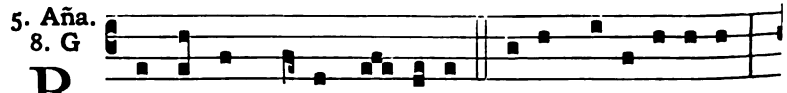

R Espóndens au-tem Ange-lus di-xit mu-li- é-ri-bus :

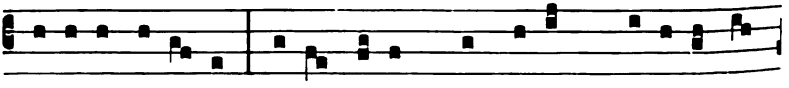

No-li-te timé- re : sci- o e-nim quod Je-sum quæ-ri-tis, al-

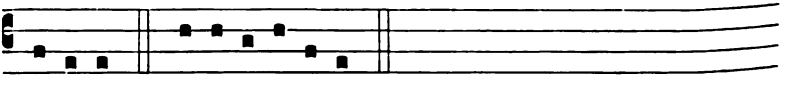

le-lú-ia. E u o u a e. *Ps.* In éxitu Israel. 4.

Et sic dicitur usque ad Vesperas Sabbati.

Digitized by Google

Capitulum, Hymnus et ℣. non dicuntur ; sed eorum loco

Aña. 2.

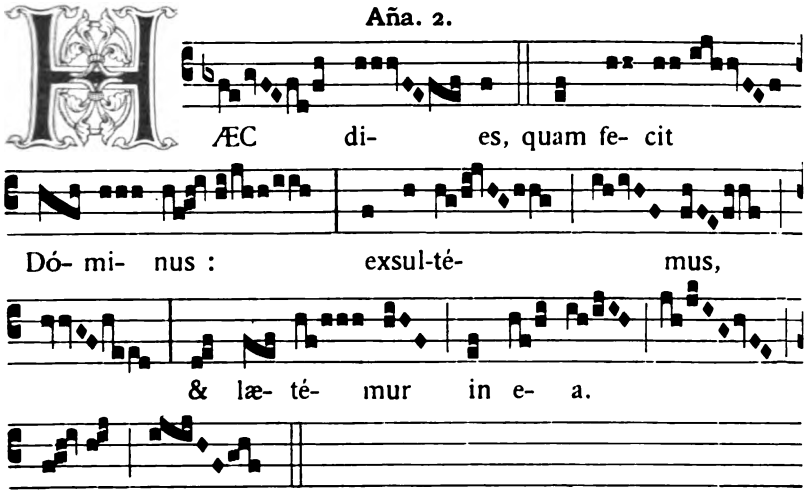

Ad Magnificat, Antiphona.

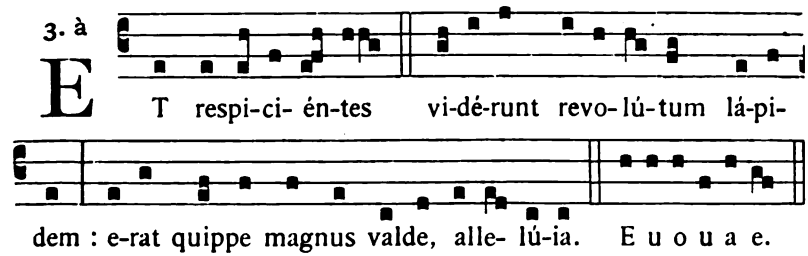

Oratio.

DEUS, qui hodiérna die per Unigénitum tuum ætérnitátis nobis áditum devícta morte reserásti : vota nostra, quæ prævéniendo adspíras, étiam adjuvándo proséquere. Per eúmdem Dóminum nostrum. ℣. Dóminus vobíscum.

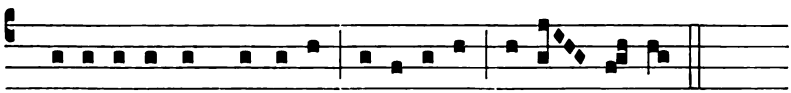

℣. Bene-di-cámus Dómi-no, alle-lú-ia, al-le- lú- ia.
℟. De- o grá-ti- as, alle-lú-ia, al-le- lú- ia.

Sic dicitur in Vesperis tantum, usque ad Vesperas Sabbati in Albis exclusive.

Digitized by Google

Ad Completorium.

Dicto ℣. Jube domne. Fratres : Sóbrii estóte. ℣. Adjutórium nostrum. Pater noster. *et facta Confessione et Absolutione, post* ℣. Convérte nos. ℣. Deus in adjutórium. Glória Patri. Allelúia. *dicuntur Psalmi consueti, sub Antiphona*

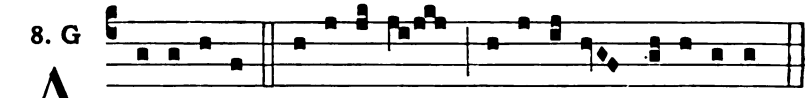

A L-le-lú-ia, alle-lú-ia, alle-lú-ia, alle-lú-ia.

Deinde Canticum Simeonis, Nunc dimittis. t. 8. G.

Postea Añа. Hæc dies. 157. *et Oratio.* Visita quæsumus.

Prædictus modus Horarum servatur usque ad Vesperas Sabbati in Albis.

Feria Secunda.

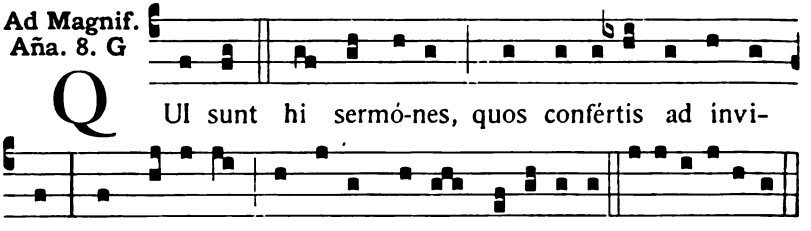

Q Ui sunt hi sermó-nes, quos confértis ad invicem ambu-lántes, & estis tristes? alle-lú-ia. E u o u a e.

Oratio.

Deus, qui solemnitáte pascháli mundo remédia contulisti : pópulum tuum, quæsumus, cælésti dono proséquere; ut & perfectam libertátem cónsequi mereátur, & ad vitam proficiat sempitérnam. Per Dóminum.

Feria Tertia.

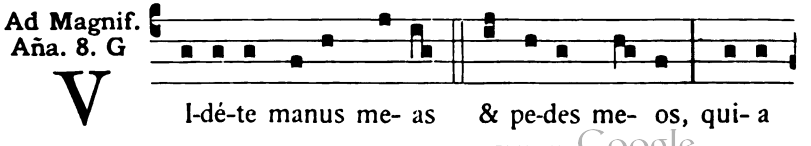

V I-dé-te manus me- as & pe-des me- os, qui- a

Digitized by Google

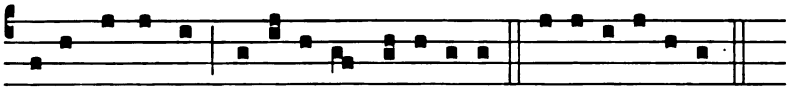

e-go ipse sum, alle-lú-ia, alle-lú-ia. E u o u a e.

Oratio.

DEUS, qui Ecclésiam tuam novo semper fœtu multiplicas : concéde fámulis tuis; ut sacraméntum vivéndo téneant, quod fide percepérunt. Per Dóminum.

Feria Quarta.

Ad Magnif. Aña. 8. G

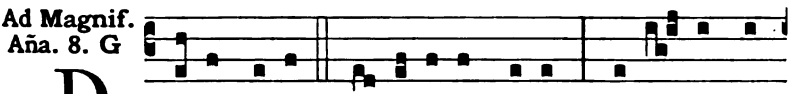

D I-xit Je-sus di-sci-pu-lis su- is : Affér- te de

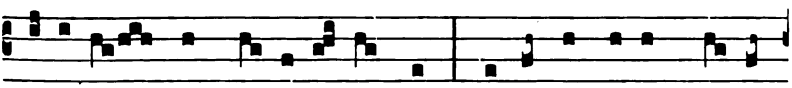

pisci-bus quos prendi-di-stis nunc. Ascéndit au-tem Si-mon

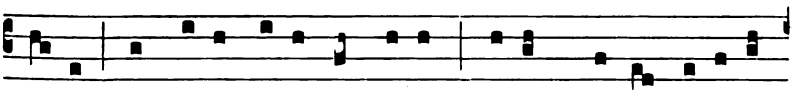

Pe-trus, & tra-xit re-te in terram plenum magnis pisci-bus

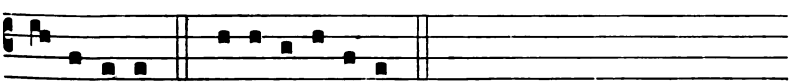

al-le-lú-ia. E u o u a e.

Oratio.

DEUS, qui nos resurrectiónis Dominicæ ánnua solemnitáte lætificas : concéde propítius ; ut per temporália festa quæ ágimus, pervenire ad gáudia ætérna mereámur. Per eúmdem Dóminum.

Feria Quinta.

Ad Magnif. Aña. 7. b

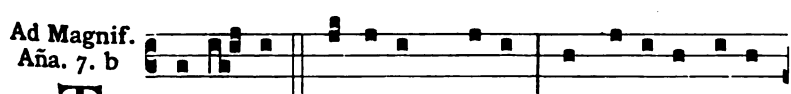

T U-lé- runt Dómi-num me- um, & nésci- o u-bi

Digitized by Google

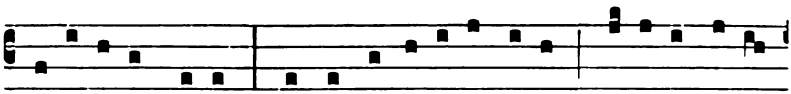

po-su-é-runt e- um : si tu sustu-lísti e- um, dí-ci-to mi-hi,

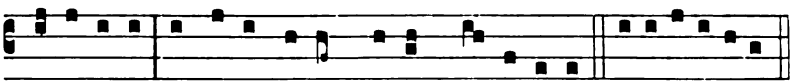

alle-lú-ia : & ego e- um tollam, al-le-lú-ia. E u o u a e.

Oratio.

DEUS, qui diversitátem géntium in confessióne tui nóminis adunásti : da, ut renátis fonte baptismatis una sit fides méntium & píetas actiónum. Per Dóminum.

Feria Sexta.

Ad Magnif. Aña. 8. G

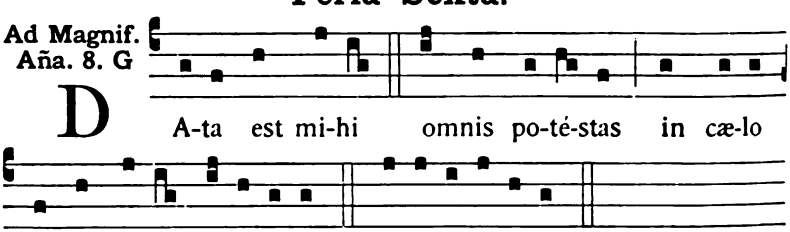

D A-ta est mi-hi omnis po-té-stas in cæ-lo & in terra, alle-lú-ia. E u o u a e.

Oratio.

OMNIPOTENS sempitérne Deus, qui paschále sacraméntum in reconciliatiónis humánæ fœdere contulísti : da méntibus nostris ; ut quod professióne celebrámus, imitémur effèctu. Per Dóminum.

Sabbato in Albis.

Ad Vesperas.

Officium fit Duplex.

Aña. 6. F

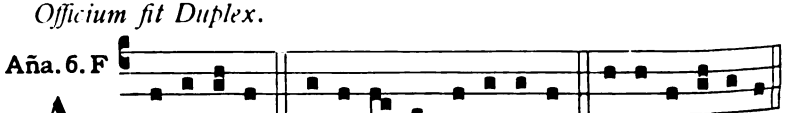

A L-le-lú-ia, alle- lú- ia, alle-lú-ia. E u o u a e.

Ps. Benedictus Dóminus. *cum reliquis de Psalterio,* 31.

Digitized by Google

Capitulum. *1. Joan. 5.*

CARISSIMI : Omne quod natum est ex Deo, vincit mundum : & hæc est victória quæ vincit mundum, fides nostra.

Hymnus.

8.

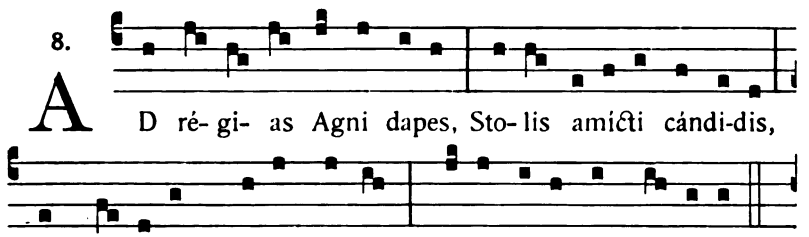

Digitized by Google

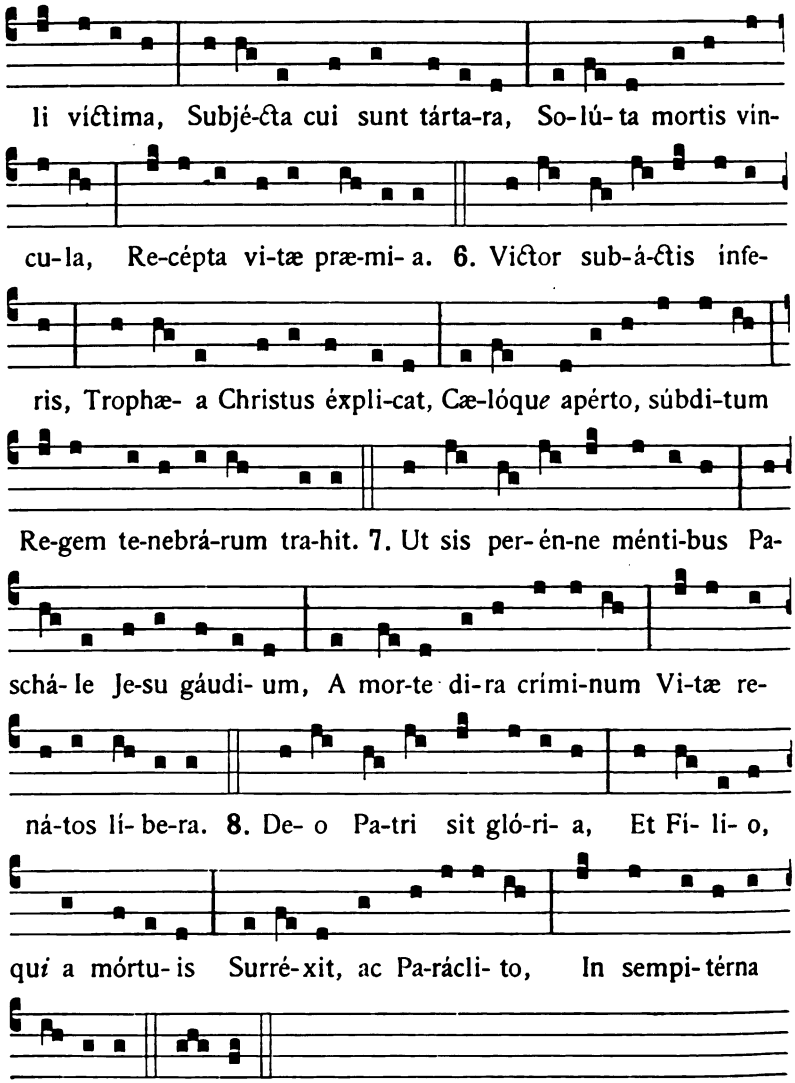

Sic terminantur omnes Hymni ejusdem metri usque ad Ascensionem, præterquam in Officio B. M. V., et in Hymno sanctæ Crucis ad Vesperas.

℣. Mane nobiscum Dómine, allelúia.
℟. Quóniam advesperáscit, allelúia.

Digitized by Google

Ad Magnificat, Antiphona.

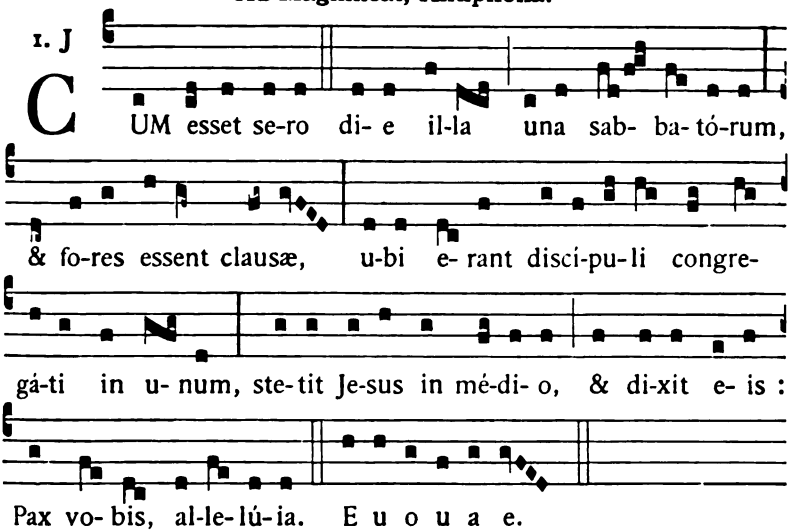

Oratio.

PRÆSTA, quæsumus omnípotens Deus : ut qui paschália festa perégimus, hæc, te largiénte, móribus & vita teneámus. Per Dóminum.

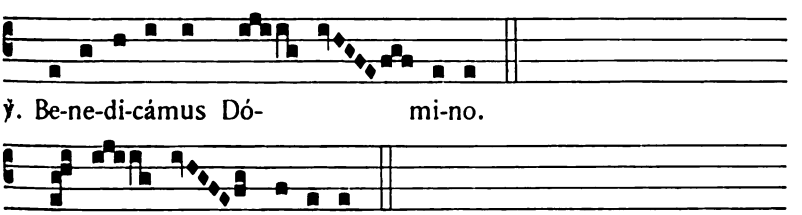

Sic dicitur deinceps sine Allelúia *in Vesperis Sabbati et Dominicæ in Officio de Tempore usque ad Pentecosten. Reliquis vero diebus, nisi sit Festum aut infra Octavam, ut in Feriis per annum.*

Completorium *dicitur ut in Psalterio, omissis Precibus, et loco Antiphonæ* Miserére, *dicitur Ańa* Allelúia. 43. *Hymnus* Te lucis. *in tono Paschali,* 46. *Et in fine Ańæ* Salva nos. *additur* Allelúia.

Sic dicitur usque ad Dominicam Ss. Trinitatis exclusive : et quando non est Duplex, nec infra Octavam, dicuntur Preces ut in Psalterio.

Digitized by Google

Dominica in Albis, in Octava Paschæ.

Duplex.

Ad Vesperas.

Añ. 7. ç

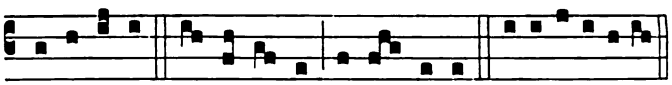

A L-le-lú-ia, al-le-lú- ia, alle- lú-ia. E u o u a e.

Ps. Dixit Dóminus. *cum reliquis de Dominica, qui sub una tantum Antiphona dicuntur.*

Capitulum. Carissimi : Omne quod natum est. *ut supra.*

Hymnus. Ad régias Agni dapes. 161.

℣. Mane nobíscum Dómine, allelúia.

℟. Quóniam advesperáscit, allelúia.

Ad Magnificat, Antiphona.

8. c

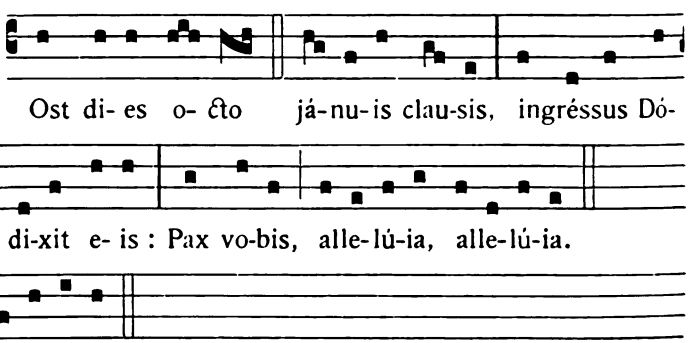

P Ost di- es o- cto já-nu-is clau-sis, ingréssus Dóminus di-xit e- is : Pax vo-bis, alle-lú-ia, alle-lú-ia.

E u o u a e.

Oratio. Præsta quæsumus. *ut supra,* 163.

Hymnus et ℣. hujus Dominicæ dicuntur usque ad Ascensionem, etiam in feriali Officio.

Feria Secunda ad Vesperas.

Añ. Allelúia. *Ps.* Diléxi. *cum reliquis de Psalterio,* 7, *sub una Antiphona* Allelúia.

Digitized by Google

Capitulum. *Rom. 6. b.*

CHRISTUS resúrgens ex mórtuis jam non móritur, mors illi ultra non dominábitur. Quod enim mórtuus est peccáto, mórtuus est semel : quod autem vivit, vivit Deo.

Hymnus. Ad régias Agni dapes. 161.

℣. Mane nobíscum Dómine, allelúia.
℟. Quóniam advesperáscit, allelúia.

Ad Magnif.
Aña. 6. F

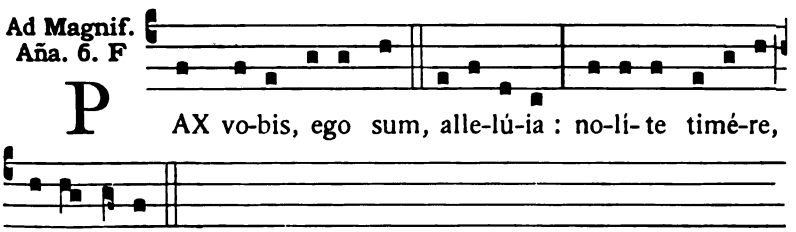

Deinde dicitur Oratio Dominicæ præteritæ.

Postea fit Commemoratio de Cruce, 37, quæ Commem. quotidie fit in Vesperis usque ad Ascensionem, tam in Officio de Tempore quam de Sanctis, nisi sit Duplex, aut infra Octavas. Aliæ Commemorationes de S. Maria, de S. Joseph, de Apostolis, et de Pace, non dicuntur Tempore Paschali.

Capitulum, Hymnus et ℣. suprascripta dicuntur in feriali Officio usque ad Ascensionem.

Feria Tertia.

Ad Magnif.
Aña. 8. G

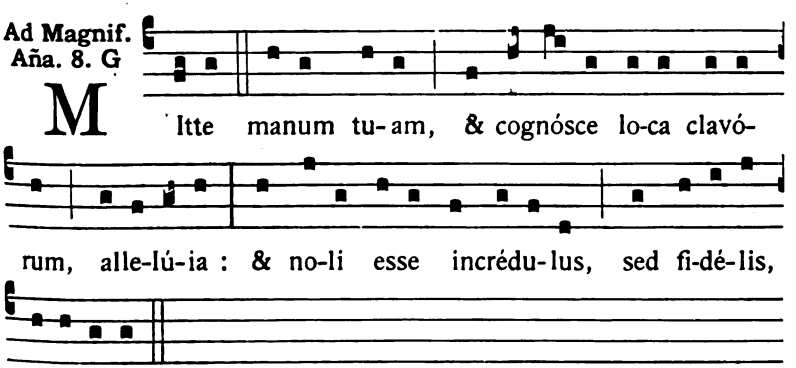

Digitized by Google

Feria Quarta.

Ad Magnif.
Aña. 8. G

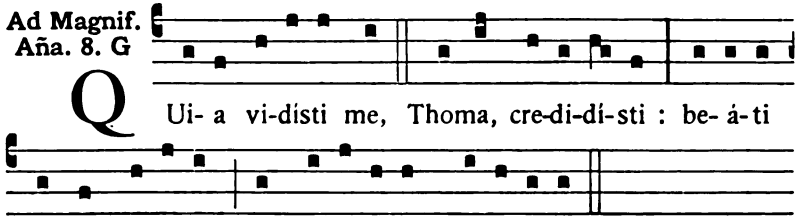

Feria Quinta.

Ad Magnif.
Aña. 8. G

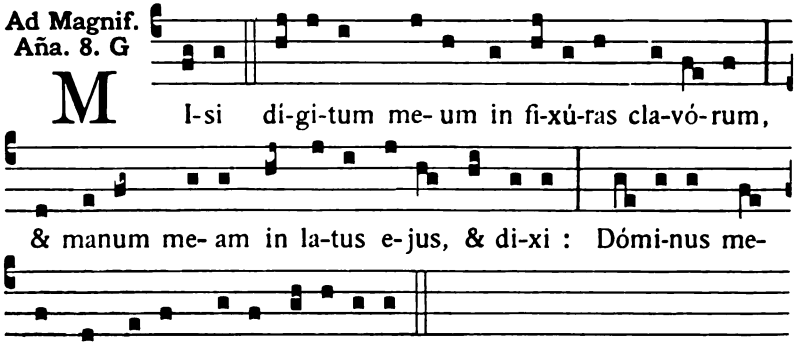

Feria Sexta.

Ad Vesperas, nisi occurrat Festum IX Lectionum, a Capitulo fit de Sancta Maria in Sabbato.

Sabbato ad Vesperas.

Aña. Allelúia. *Ps.* Benedíctus Dóminus. *cum reliquis,* 31.

Capitulum. *1. Petr. 2. d.*

CARISSIMI : Christus passus est pro nobis, vobis relínquens exémplum, ut sequámini vestígia ejus. Qui peccátum non fecit, nec invéntus est dolus in ore ejus.

Hymnus. Ad régias Agni dapes. 161.

℣. Mane nobíscum Dómine, allelúia.
℟. Quóniam advesperáscit, allelúia.

Digitized by Google

Ad Magnificat, Antiphona.

8. G

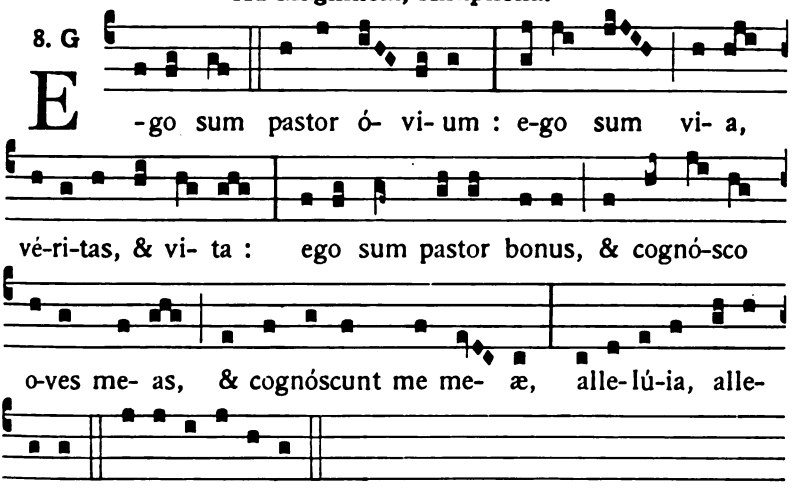

Oratio.

DEUS, qui in Fílii tui humilitáte jacéntem mundum erexísti : fidélibus tuis perpétuam concéde lætítiam ; ut quos perpétuæ mortis eripuísti cásibus, gáudiis fácias pérfrui sempitérnis. Per eúmdem Dóminum.

Deinde fit Commemoratio de Cruce, 37.

Dominica II. post Pascha.

Ad Vesperas.

Ańa. Allelúia. *Ps.* Dixit Dóminus. *cum reliquis de Dominica.*

Capitulum. Carissimi : Christus passus est. *ut supra.*

Hymnus. Ad régias Agni dapes. 161.

℣. Mane nobíscum Dómine, allelúia.

℟. Quóniam advesperáscit, allelúia.

Ad Magnificat, Antiphona.

3. à

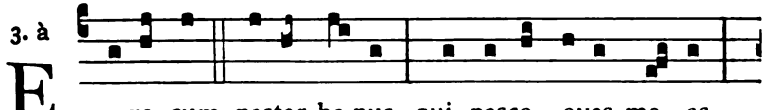

Digitized by Google

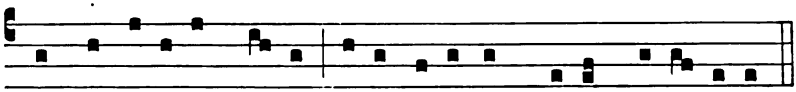

& pro ó-vibus me- is pono á-nimam me- am, alle- lú-ia.

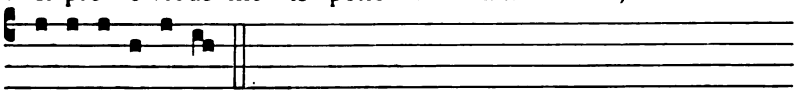

E u o u a e.

Deinde Commemoratio de Cruce, 37.

Feria Secunda.

Ad Magnif. Aña. 3. à

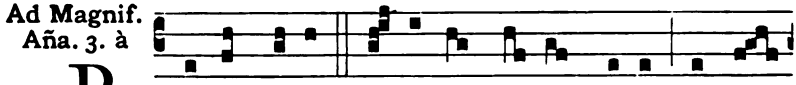

P Astor bonus á-ni-mam su- am ponit pro ó-

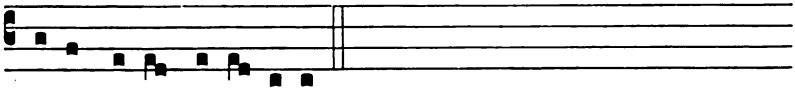

vi-bus su- is, alle- lú-ia.

Feria Tertia.

Ad Magnif. Aña. 3. à

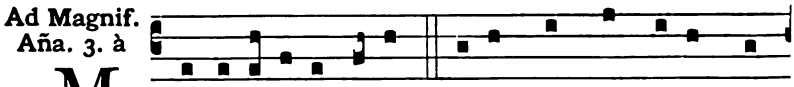

M Erce-ná-ri- us autem, cu-jus non sunt oves pró-

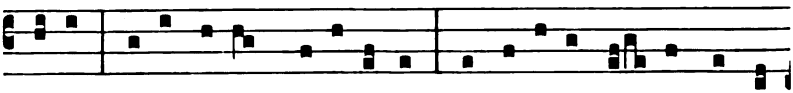

pri- æ, vi-det lu-pum ve-ni- éntem, & dimittit o- ves, & fu-

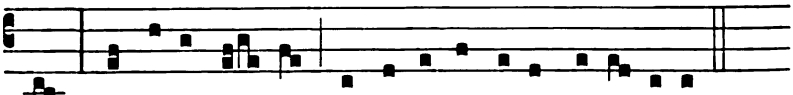

git, & lupus ra- pit & dispérgit o-ves, alle- lú-ia.

Feria Quarta.

Ad Magnif. Aña. 5. a

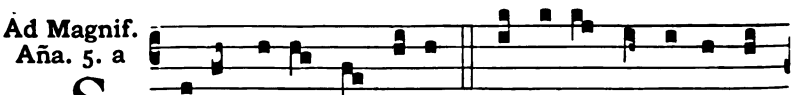

S Ic-ut no-vit me Pa-ter, & e-go cognósco Pa-

Digitized by Google

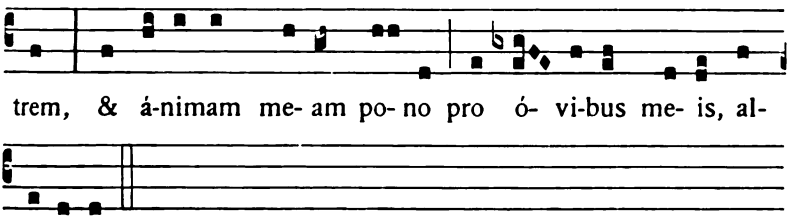

Feria Quinta.

Ad Magnif. Añа. 8. G

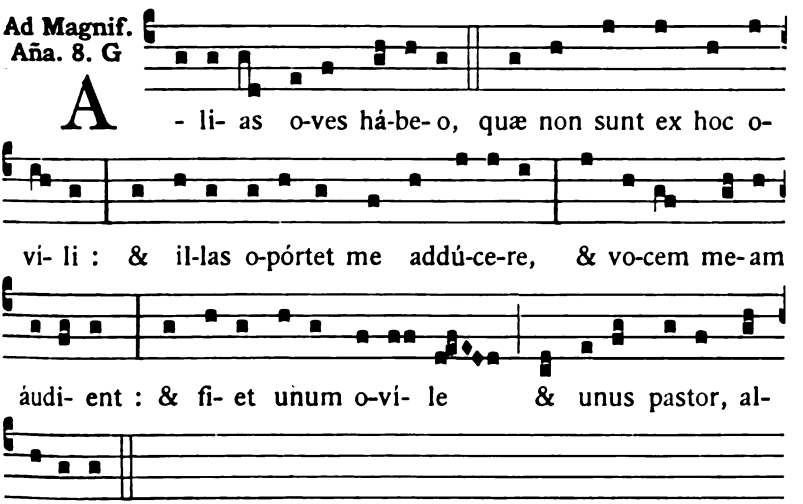

Feria Sexta.

Ad Vesperas, nisi occurrat Festum IX Lectionum, a Capitulo fit de Sancta Maria.

Sabbato ad Vesperas.

Capitulum. *1. Petr. 2. c.*

CARISSIMI : Obsecro vos tamquam ádvenas & peregrínos abstinére vos a carnálibus desidériis, quæ militant advérsus ánimam.

Hymnus. Ad régias Agni dapes. 161.

℣. Mane nobíscum Dómine, allelúia.
℟. Quóniam advespéráscit, allelúia.

Digitized by Google

Ad Magnificat, Antiphona.

6. F

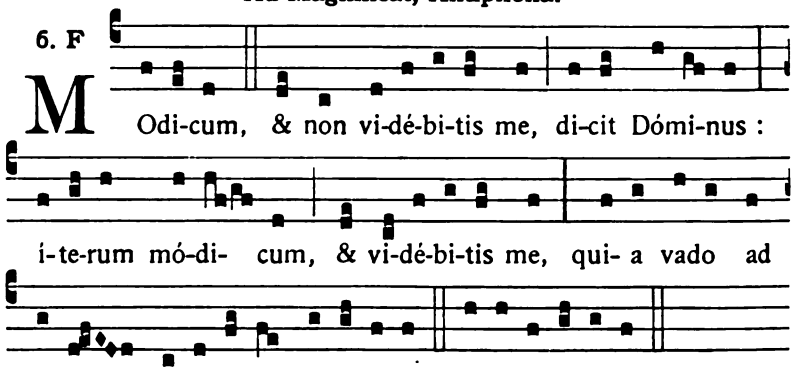

Oratio.

DEUS, qui errántibus, ut in viam possint redíre justítiæ, veritátis tuæ lumen osténdis : da cunctis qui christiána profes-sióne censéntur, & illa respúere quæ huic inimica sunt nómini; & ea quæ sunt apta sectári. Per Dóminum.

Deinde Commemoratio de Cruce, 37.

Dominica III. post Pascha.

Ad Vesperas.

Aña. Allelúia. *Ps.* Dixit Dóminus. *cum reliquis de Dominica.*
Capitulum. Carissimi : Obsecro vos. *ut supra.*
Hymnus. Ad régias Agni dapes. 161.

℣. Mane nobíscum Dómine, allelúia.
℟. Quóniam advesperáscit, allelúia.

Ad Magnificat, Antiphona.

8. G

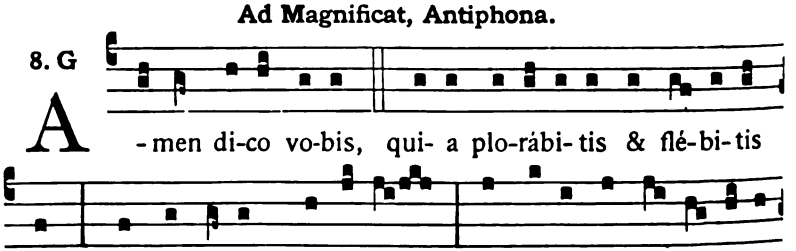

Digitized by Google

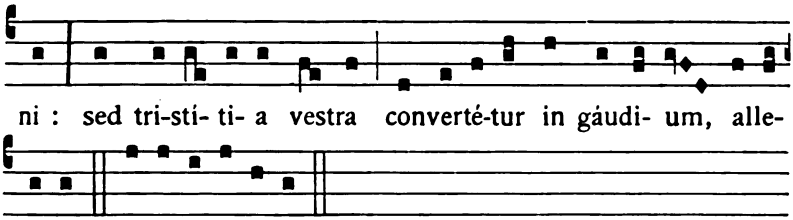

Deinde Commemoratio de Cruce, 37.

Feria Secunda.

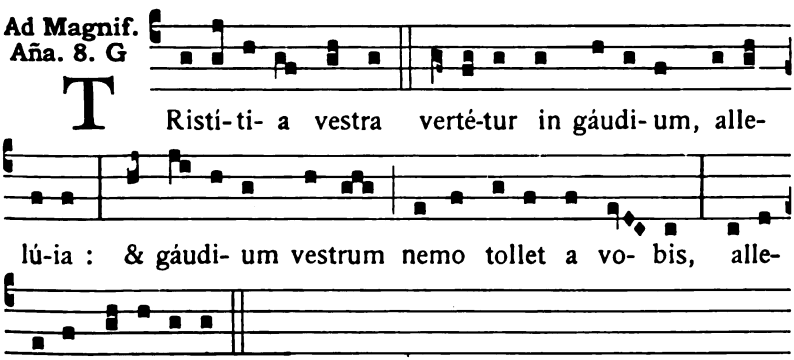

Feria Tertia.

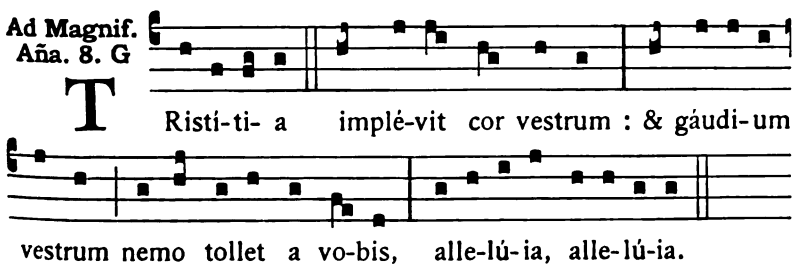

Feria Quarta.

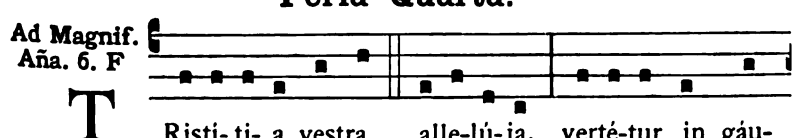

Digitized by Google

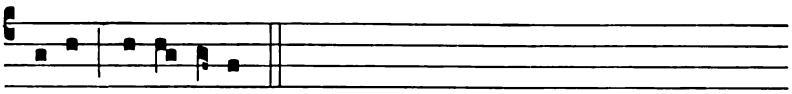

di- um, al-le- lú-ia.

Feria Quinta.

Ad Magnif. Añа. 1. f

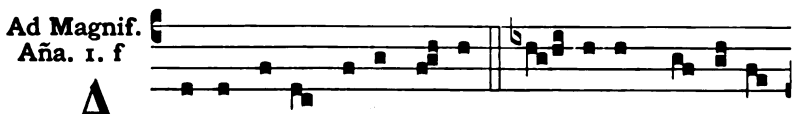

A -men amen di-co vo-bis, í- te-rum vi-dé-bo

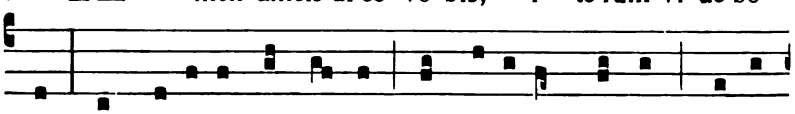

vos, & gaudé-bit cor vestrum, & gáudi- um vestrum nemo

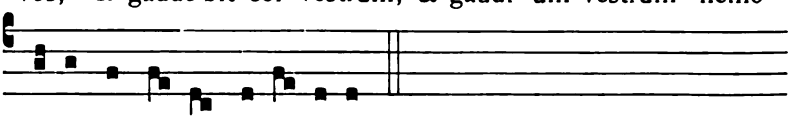

tollet a vo-bis, al-le- lú-ia.

Feria Sexta.

Ad Vesperas, nisi occurrat Festum IX Lectionum, a Capitulo fit de S. Maria.

Sabbato ad Vesperas.

Capitulum. *Jac. 1. c.*

CARISSIMI : Omne datum óptimum & omne donum perféctum desúrsum est, descéndens a Patre lúminum, apud quem non est transmutátio, nec vicissitúdinis obumbrátio.

Hymnus. Ad régias Agni dapes. 161.

℣. Mane nobiscum Dómine, allelúia.
℟. Quóniam advesperáscit, allelúia.

Ad Magnificat, Antiphona.

1. a

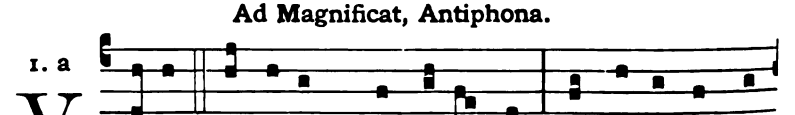

V Ado ad e- um qui mi-sit me : & nemo ex vo-

Digitized by Google

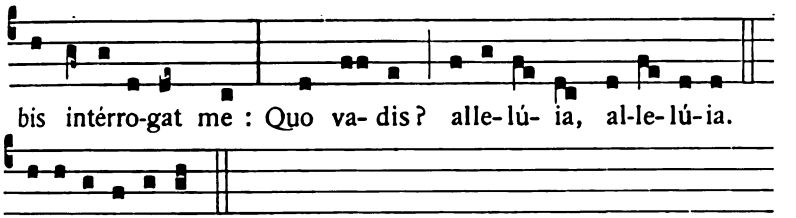

Oratio.

DEUS, qui fidélium mentes unius éfficis voluntátis : da pópulis tuis id amáre quod præcipis, id desideráre quod promíttis; ut inter mundánas varietátes ibi nostra fixa sint corda, ubi vera sunt gáudia. Per Dóminum.

Deinde Commemoratio de Cruce, 37.

Dominica IV. post Pascha.

Ad Vesperas.

Ańa. Allelúia. *Ps.* Dixit Dóminus. *cum reliquis de Dominica.*

Capitulum. Caríssimi : Omne datum. *ut supra.*

Hymnus. Ad régias Agni dapes. 161.

℣. Mane nobíscum Dómine, allelúia.

℟. Quóniam advesperáscit, allelúia.

Ad Magnificat, Antiphona.

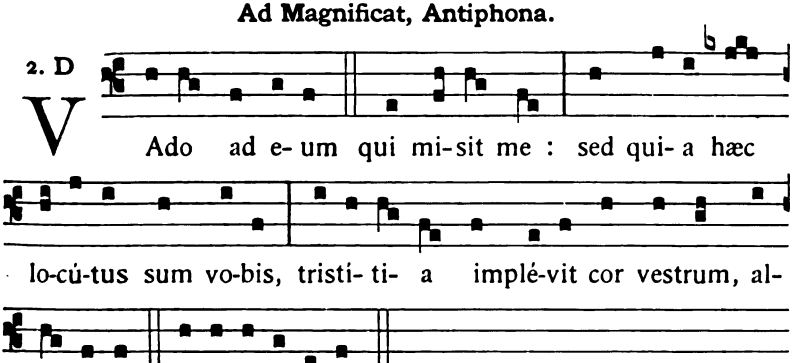

Deinde Commemoratio de Cruce, 37.

Digitized by Google

Feria Secunda.

Ad Magnif.
Aña. 7. a

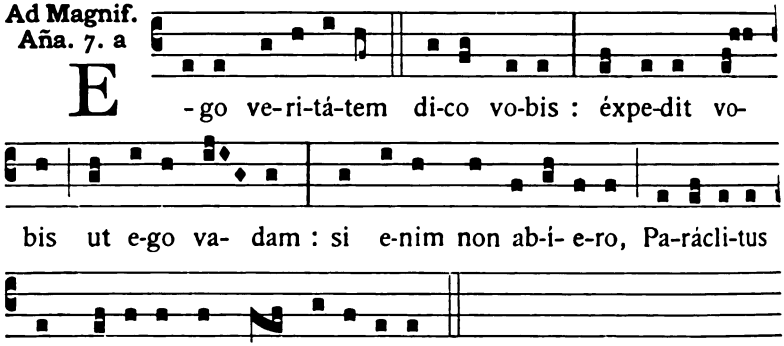

Feria Tertia.

Ad Magnif.
Aña. 8. G

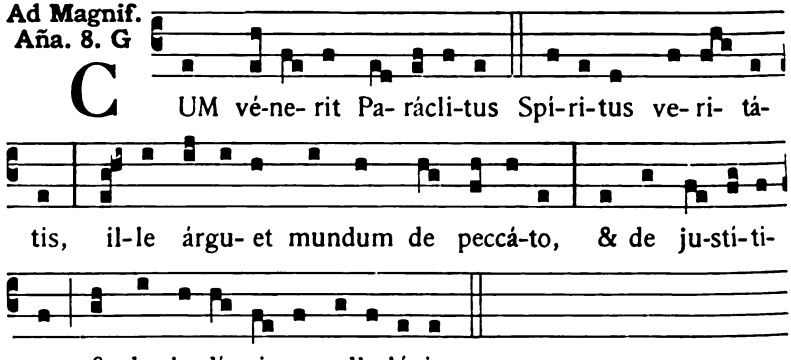

Feria Quarta.

Ad Magnif.
Aña. 5. a

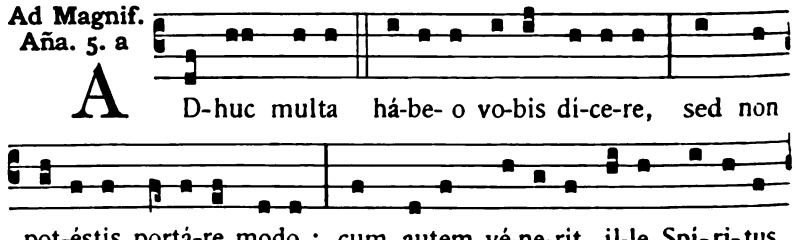

Digitized by Google

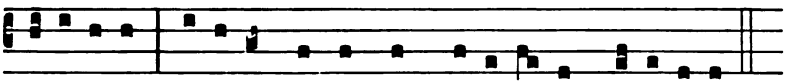

ve-ri-tá-tis, do-cé-bit vos omnem ve-ri-tá-tem, alle-lú-ia.

Feria Quinta.

Ad Magnif. Aña. 8. G

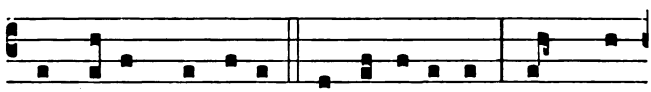

N ON e-nim loqué-tur a semet-ípso : sed quæ-

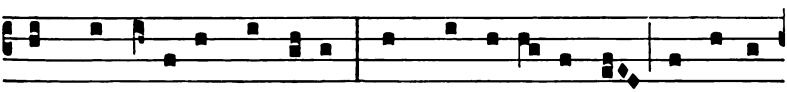

cúmque áudi- et, loqué-tur : & quæ ventú-ra sunt, annunti-

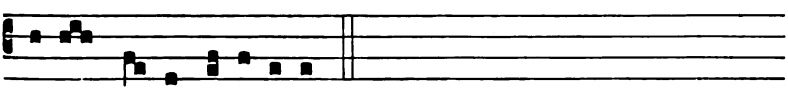

á-bit vo-bis, alle-lú-ia.

Feria Sexta.

Ad Vesperas, nisi occurrat Festum IX Lectionum, a Capitulo fit de S. Maria.

Sabbato ad Vesperas.

Capitulum. *Jac. 1. d.*

CARISSIMI : Estóte factóres verbi, & non auditóres tantum, fallántes vosmetípsos. Quia si quis auditor est verbi, & non factor : hic comparábitur viro consideránti vultum nativitátis suæ in spéculo : considerávit enim se, & ábiit, & statim oblítus est qualis fúerit.

Hymnus. Ad régias Agni dapes. 161.

℣. Mane nobíscum Dómine, allelúia.
℟. Quóniam advesperáscit, allelúia.

Ad Magnificat, Antiphona.

2. D

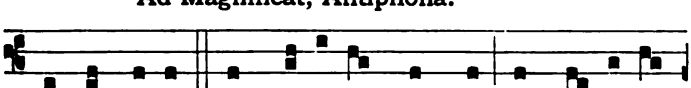

U Sque modo non pe-ti-stis quidquam in nó-mi-ne

Digitized by Google

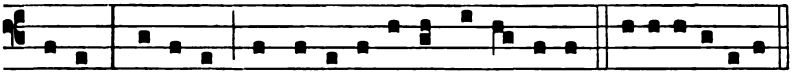

me- o : pé-ti-te, & acci-pi- é-tis, al-le- lú-ia. E u o u a e.

Oratio.

DEUS, a quo bona cuncta procédunt, largire supplicibus tuis : ut cogitémus, te inspiránte, quæ recta sunt; & te gubernánte, éadem faciámus. Per Dóminum.

Deinde Commemoratio de Cruce, 37.

Dominica V. post Pascha.

Ad Vesperas.

Aña. Allelúia. *Ps.* Dixit Dóminus. *cum reliquis de Dominica.*

Capitulum. Carissimi : Estóte factóres. *ut supra.*

Hymnus. Ad régias Agni dapes. 161.

℣. Mane nobíscum Dómine, allelúia.

℟. Quóniam advesperáscit, allelúia.

Ad Magnificat, Antiphona.

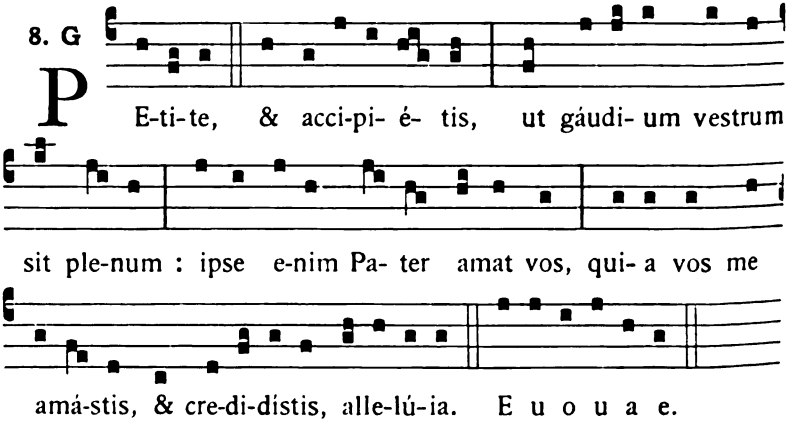

Deinde Commemoratio de Cruce, 37.

Digitized by Google

Feria Secunda in Rogationibus.

Vesperæ, *nisi occurrat Festum IX Lectionum, dicuntur de Psalterio, cum Oratione Dominicæ præcedentis. Si vero sequatur Festum Simplex, a Capitulo fit de Festo, cum Commem. de Cruce tantum.*

Ad Magnif.
Aña. 8. G

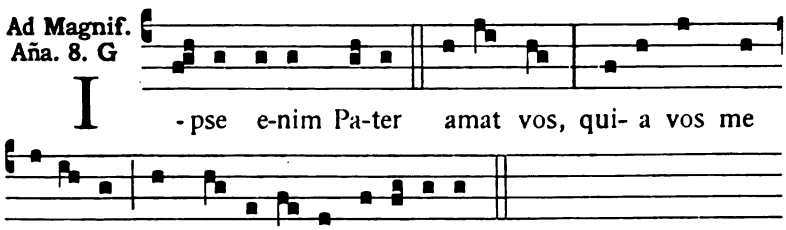

Oratio. Deus, a quo. 176.

Feria Tertia in Rogationibus.

Ad Magnif.
Aña. 4. a

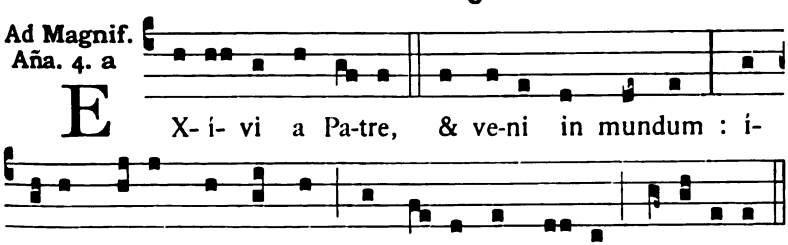

Digitized by Google

IN ASCENSIONE DOMINI

IN I. VESPERIS.

1. Aña. 7. a



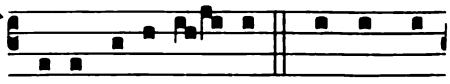

I-ri Ga-li- læ- i, quid adspi-

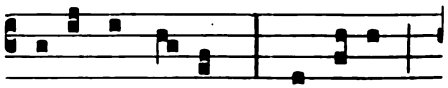

ci-tis in cæ-lum? Hic Je-sus,

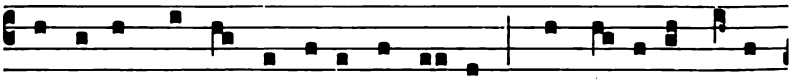

qui assúmptus est a vobis in cæ-lum, sic vé-ni- et, alle-

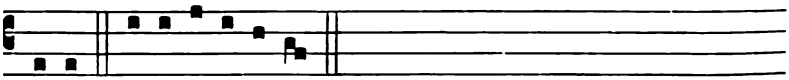

lú-ia. E u o u a e. *Ps.* Dixit Dóminus. 1.

2. Aña. 8. G

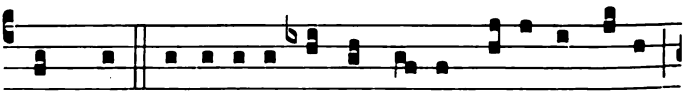

C Umque intu- e-réntur in cæ-lum e-úntem illum,

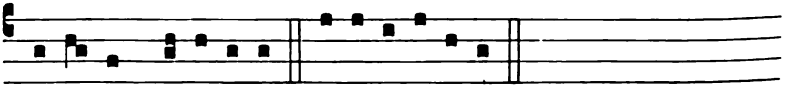

di-xé-runt, alle-lú-ia. E u o u a e. *Ps.* Confitébor. 2.

Digitized by Google

3. Aña.
4. A

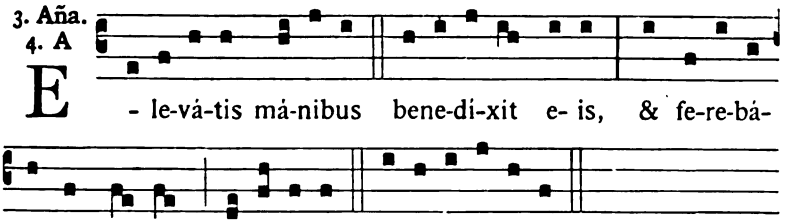

Ps. Beátus vir. 3.

4. Aña.
8. G

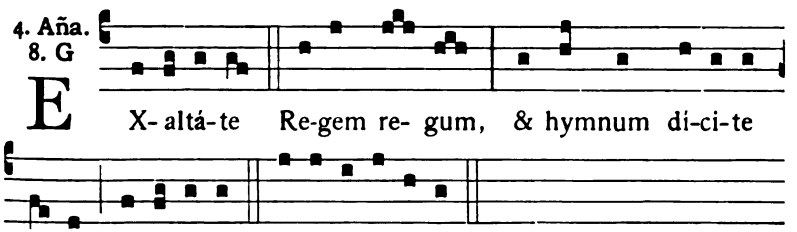

Ps. Laudáte púeri. 3.

5. Aña.
8. G

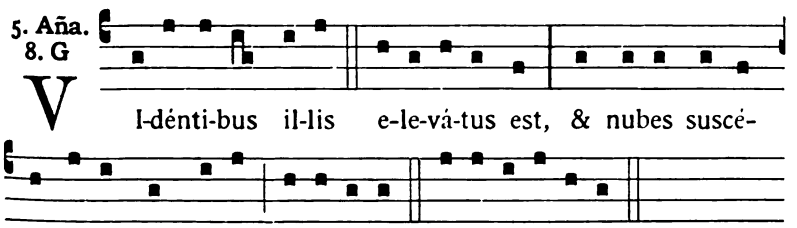

Ps. Laudáte Dóminum omnes gentes. 9.

Capitulum. *Act. 1.*

PRIMUM quidem sermónem feci de ómnibus, o Theóphile, quæ cœpit Jesus fácere, & docére usque in diem, qua præcípiens Apóstolis per Spíritum Sanctum, quos elégit, assúmptus est.

Hymnus.

4.

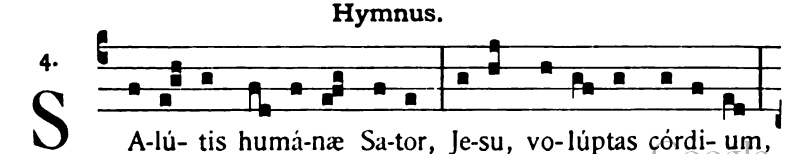

Digitized by Google

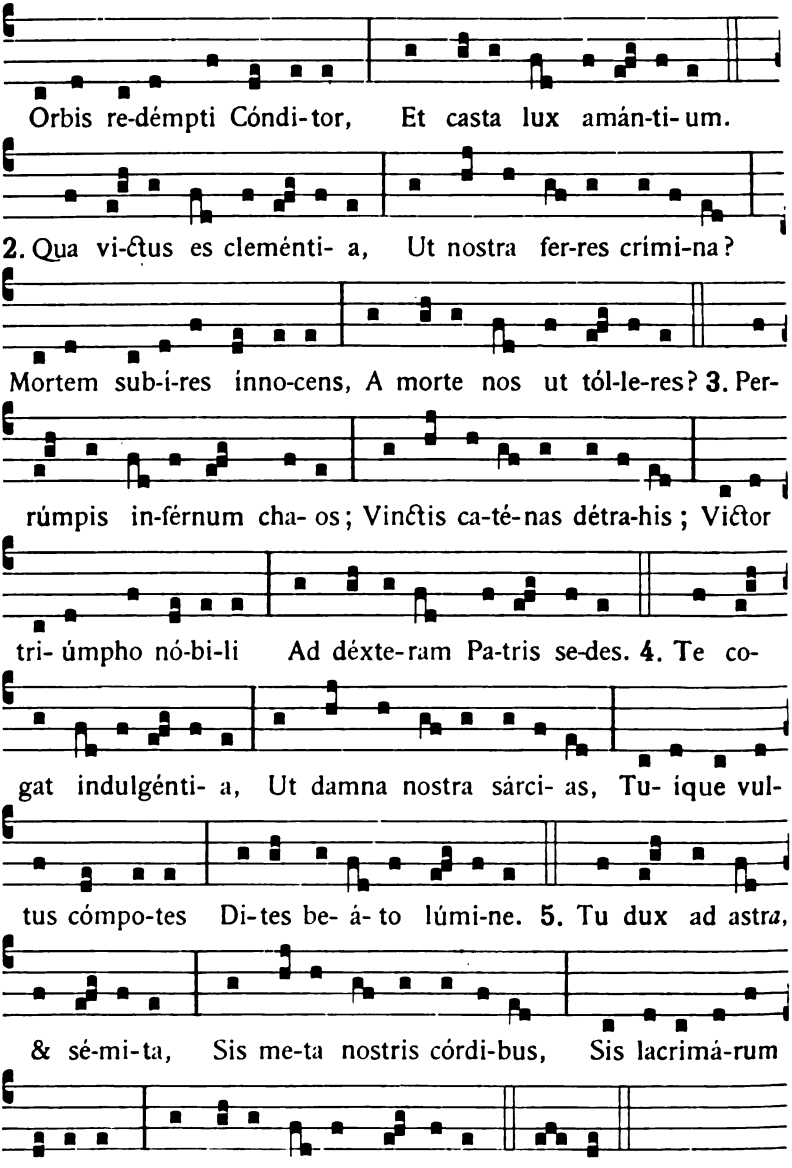

℣. Ascéndit Deus in jubilatióne, allelúia.
℟. Et Dóminus in voce tubæ, allelúia.

Digitized by Google

Ad Magnificat, Antiphona.

6. F

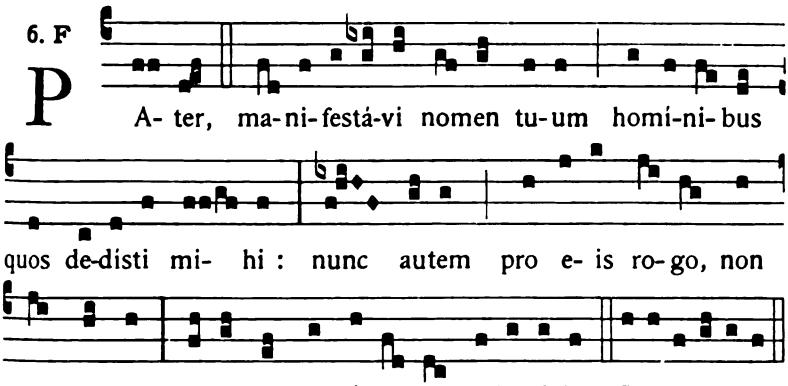

Oratio.

CONCEDE, quæsumus omnípotens Deus : ut qui hodiérna die Unigénitum tuum Redemptórem nostrum ad cælos ascendísse crédimus, ipsi quoque mente in cæléstibus habitémus. Per eúmdem Dóminum nostrum Jesum Christum Fílium tuum : qui tecum vivit & regnat.

Tonus Hymni ad Completorium.

4.

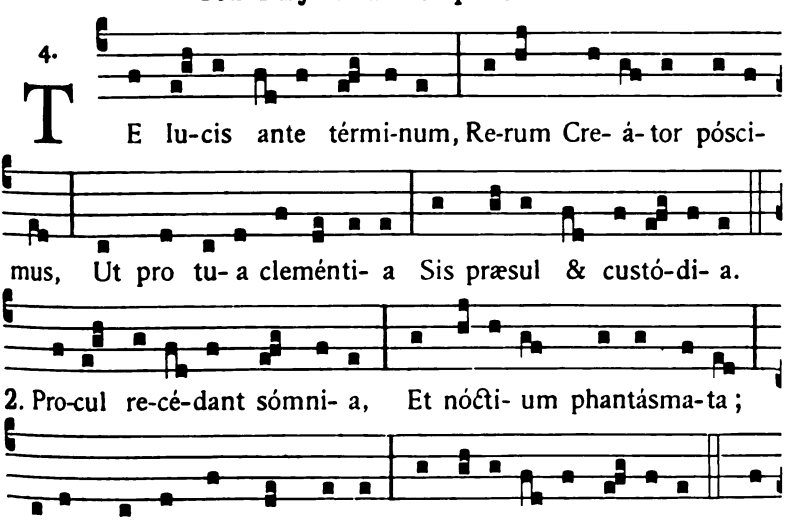

Digitized by Google

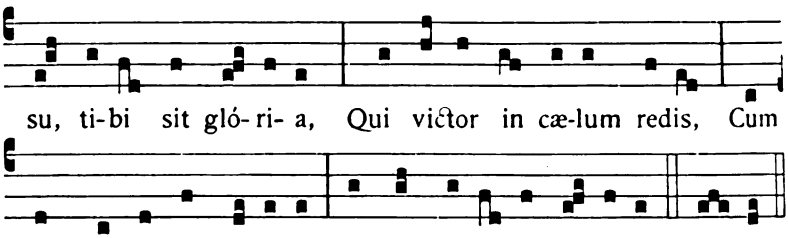

Sic terminantur Hymni ejusdem metri usque ad Pentecosten, excepto Hymno Salútis humánæ. *ut supra.*

IN II. VESPERIS.

Antiphonæ, Psalmi, Capitulum et Hymnus ut in I. Vesperis.

℣. Dóminus in cælo, allelúia.
℟. Parávit sedem suam, allelúia.

Ad Magnificat, Antiphona.

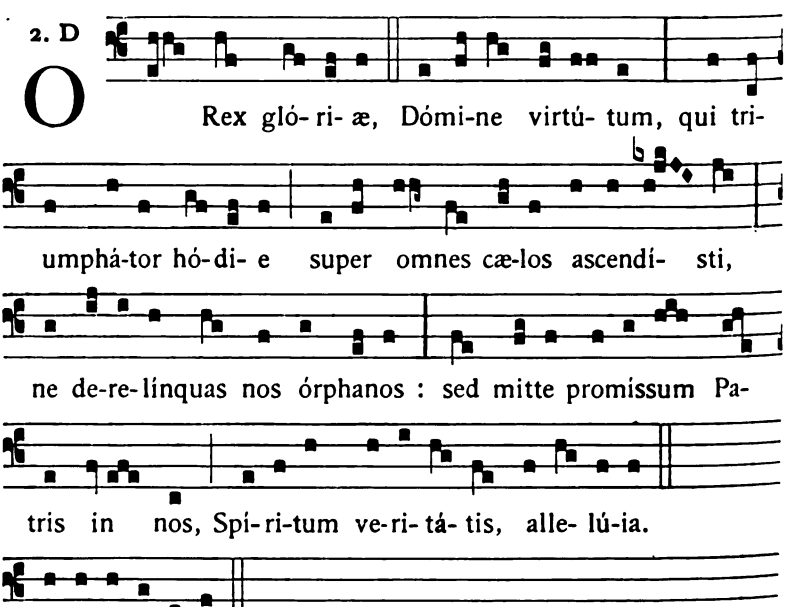

Oratio. Concéde, quæsumus. *ut supra.*

Digitized by Google

Infra Octavam Ascensionis usque ad Pentecosten, quotidie fit Officium de Ascensione, nisi occurrat Festum IX Lectionum. De Festis vero III Lectionum fit tantum commemoratio.

Sabbato ad Vesperas.

Capitulum. *1. Petr. 4. b.*

CARISSIMI : Estóte prudéntes, & vigiláte in oratiónibus. Ante ómnia autem, mútuam in vobismetípsis caritátem contínuam habéntes : quia cáritas óperit multitúdinem peccatórum.

Hymnus. Salútis humánæ Sator. 179.

℣. Dóminus in cælo, allelúia.
℟. Parávit sedem suam, allelúia.

Ad Magnificat, Antiphona.

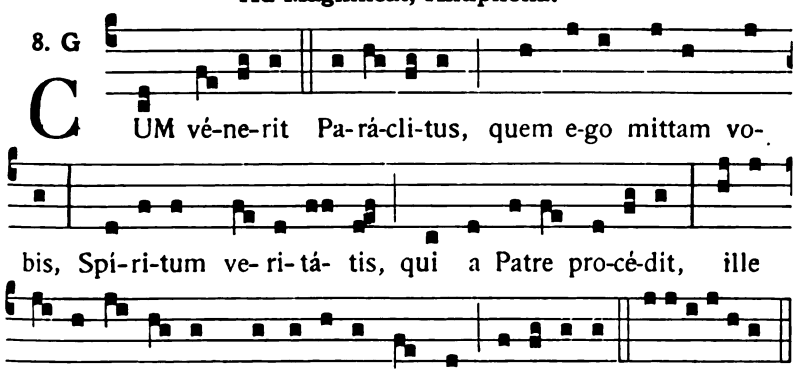

Oratio.

OMNIPOTENS sempitérne Deus, fac nos tibi semper & devótam gérere voluntátem, & majestáti tuæ sincéro corde servíre. Per Dóminum nostrum.

Et fit commemoratio Ascensionis. Ańa. O Rex glóriæ. 182.

℣. Ascéndit Deus in jubilatióne, allelúia.
℟. Et Dóminus in voce tubæ, allelúia.

Oratio. Concéde, quæsumus. *ut supra.* 181.

Digitized by Google

Dominica infra Octavam Ascensionis.

Totum Officium fit de Ascensione, exceptis his quæ hic habentur propria.

Ad Vesperas.

Capitulum. Carissimi : Estóte prudéntes. *ut supra.*

Hymnus. Salútis humánæ Sator. 179.

℣. Dóminus in cælo, allelúia.

℟. Parávit sedem suam, allelúia.

Ad Magnificat, Antiphona.

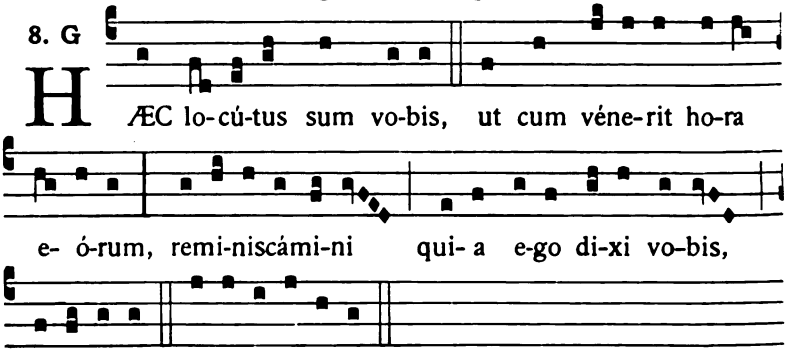

Oratio. Omnipotens sempitérne Deus. *ut supra.*

Et fit commemoratio de Ascensione.

Aña. O Rex glóriæ. *ut supra.* 182.

℣. Ascéndit Deus in jubilatióne, allelúia.

℟. Et Dóminus in voce tubæ, allelúia.

Oratio. Concéde, quæsumus omnípotens Deus. 181.

Feria Quarta.

Ad Vesperas, Duplex. Omnia ut in I. Vesperis Festi.

In Octava Ascensionis.

Omnia sicut in die. In II. Vesperis non fit commemoratio Officii sequentis diei.

Digitized by Google

Duobus sequentibus diebus Officium fit sicut infra Octavam Ascensionis, exceptis Capitulo et Antiphona ad Magnificat, et Oratione, quæ dicuntur de Dominica infra Octavam Ascensionis, ut supra. Et non dicuntur Preces ad Completorium. (Nec fit commemoratio de Ascensione, neque de Cruce.)

Si vero Feria VI. occurrat Festum IX Lectionum, fit de Festo cum commemoratione Officii ejusdem diei, nisi illud Festum fuerit ex solemnioribus.

Sabbato in Vigilia Pentecostes.

A Sabbato in Vigilia Pentecostes usque ad Festum Ss. Trinitatis inclusive, si occurrat Festum Duplex ex majoribus vel alicujus Doctoris Ecclesiæ, transfertur post prædictum Festum Trinitatis. De aliis vero Duplicibus et de Semiduplicibus fit tantum commemoratio, excepto triduo Pentecostes.



Digitized by Google

IN FESTO PENTECOSTES

IN I. VESPERIS.

1. Aña. 3. a

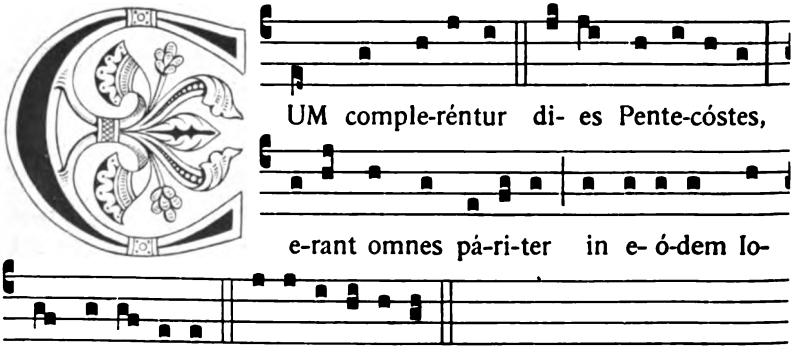

Ps. Dixit Dóminus. 1.

2. Aña. 8. G

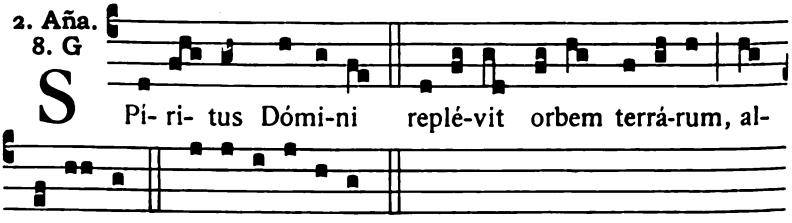

Ps. Confitébor. 2.

Digitized by Google

3. Aña.
8. G

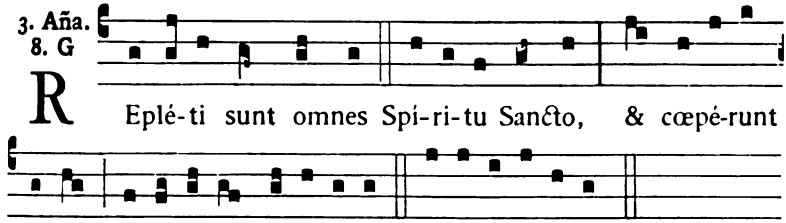

Ps. Beátus vir. 3.

4. Aña.
1. a

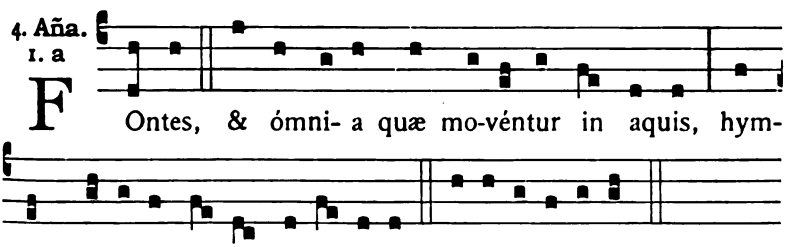

Ps. Laudáte púeri. 3.

5. Aña.
7. ç

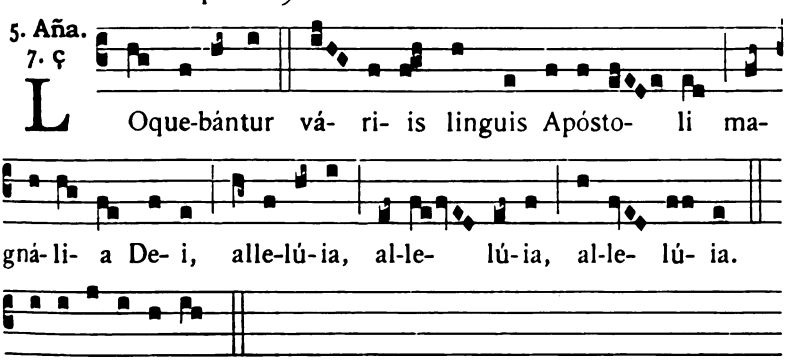

In I. Vesp. Ps. Laudáte Dóminum omnes gentes. 9.

In II. Vesp. Ps. In éxitu Israel. 4.

Capitulum. *Act. 2.*

Cum compleréntur dies Pentecóstes, erant omnes discípuli páriter in eódem loco : & factus est repénte de cælo sonus, tamquam adveniéntis spíritus veheméntis, & replévit totam domum ubi erant sedéntes.

Digitized by Google

Hymnus.

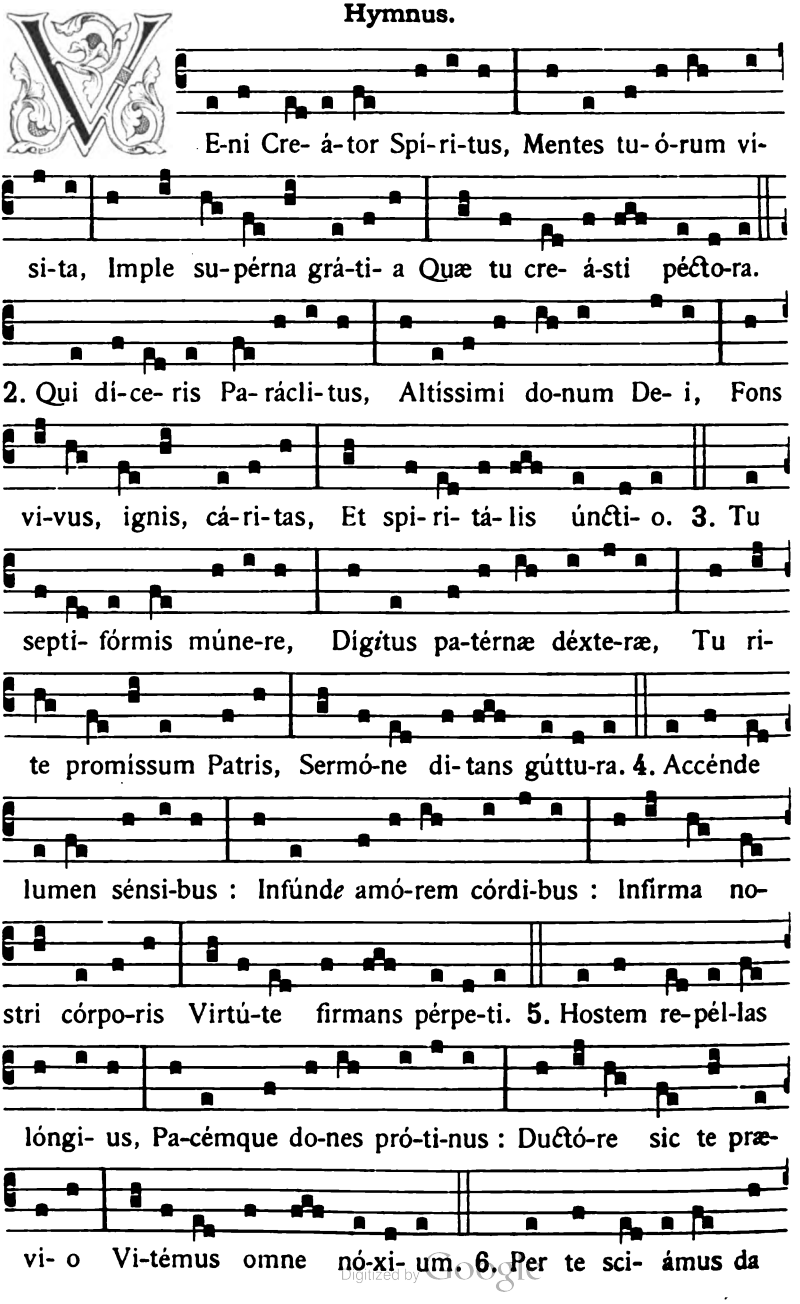

Digitized by Google

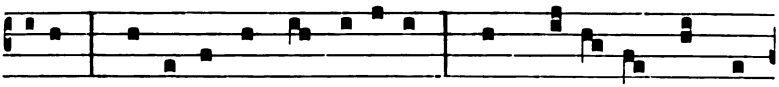

Patrem, Noscámus atque Fí-li- um, Teque utri- úsque Spí-

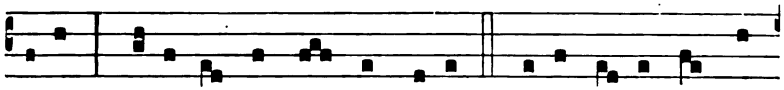

ri-tum Cre-dámus omni témpo-re. ℣. De- o Pa-tri sit gló-

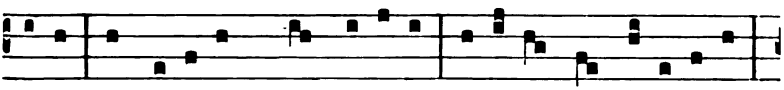

ri- a, Et Fi-li- o, qui a mórtu- is Surré-xit, ac Pa-rácli-to,

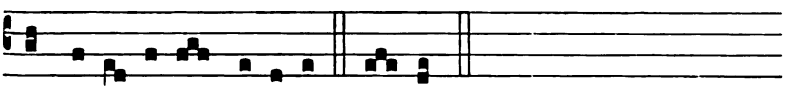

In sæ-cu-ló-rum sæcu-la. A-men.

Sic terminantur Hymni usque ad Vesperas Sabbati sequentis.

℣. Repléti sunt omnes Spíritu Sancto, allelúia.
℟. Et cœpérunt loqui, allelúia.

Ad Magnificat, Antiphona.

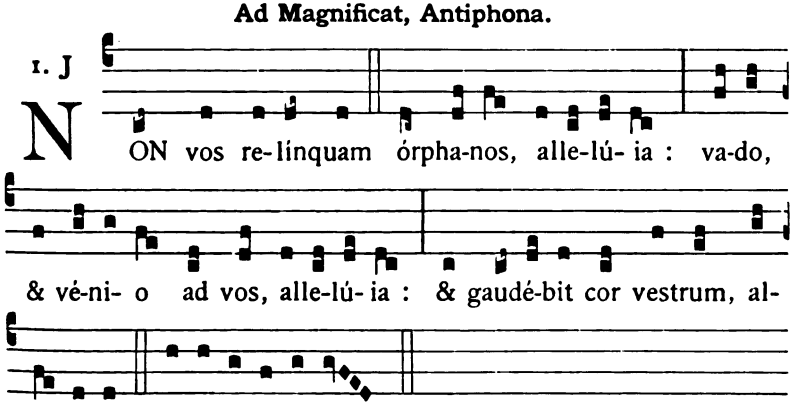

Oratio.

DEUS, qui hodiérna die corda fidélium Sancti Spíritus illustratióne docuísti : da nobis in eódem Spíritu recta sápere, & de ejus semper consolatióne gaudére. Per Dóminum... in unitáte ejúsdem Spíritus Sancti Deus.

Digitized by Google

Tonus Hymni ad Completorium.

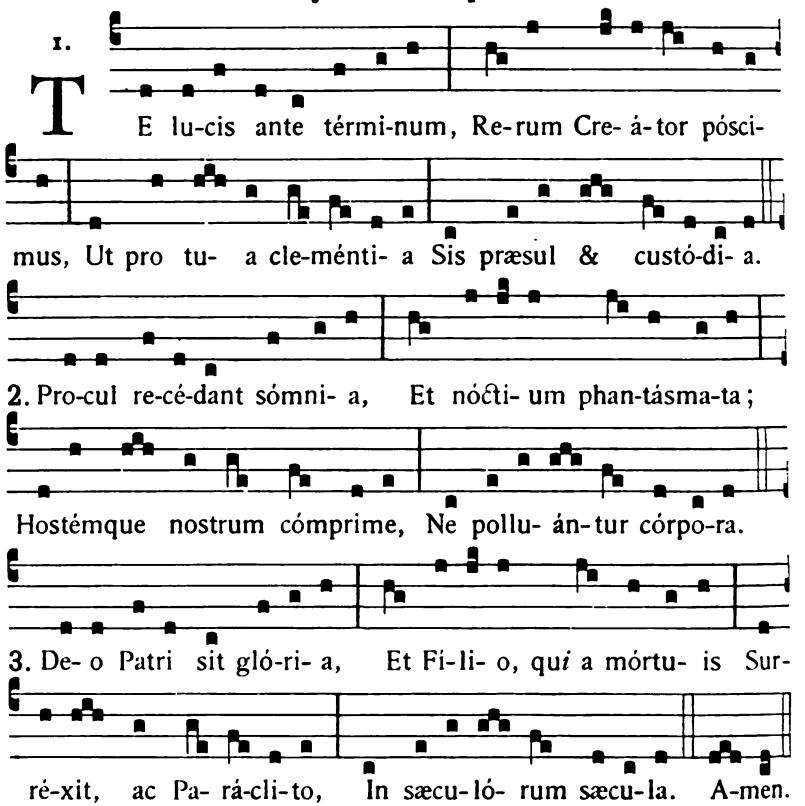

IN II. VESPERIS.

Antiphonæ et Psalmi, ut supra, 186, *et loco ultimi dicitur Ps. 113.* In éxitu. *Et sic dicitur quotidie per Octavam.*

Capitulum. Cum compleréntur. 187. *Hymnus.* Veni Creátor. 188.

℣. Loquebántur váriis linguis Apóstoli, allelúia.
℟. Magnália Dei, allelúia.

Ad Magnificat, Antiphona.

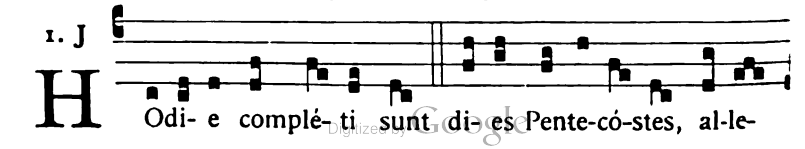

Digitized by Google

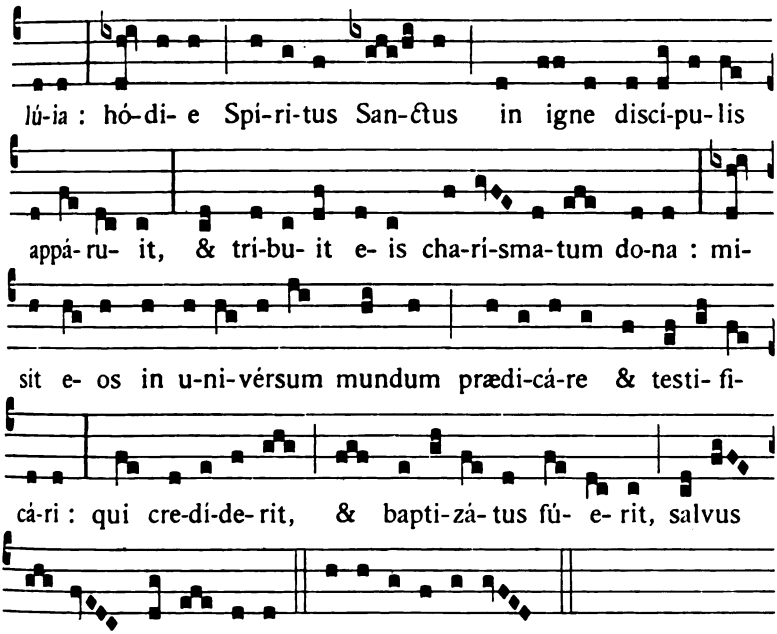

Infra Octavam Pentecostes, fit Officium sicut in die, exceptis Antiphona ad Magnificat, et Oratione.

Feria II. et III. Officium fit Duplex; aliis diebus, Semiduplex.

Si infra Octavam occurrat Festum IX Lectionum quod transferri possit, transfertur post Octavam. De alio autem Festo IX Lectionum et de Simplici in hoc triduo nulla fit commemoratio; reliquis vero diebus fit tantum commem.

Feria Secunda.

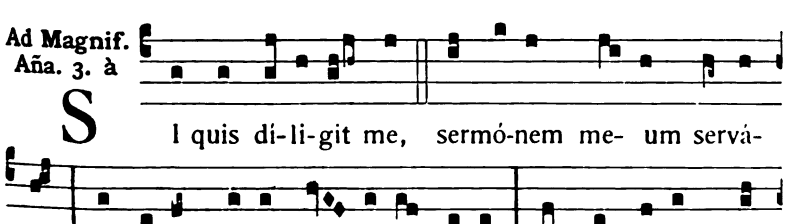

Digitized by Google

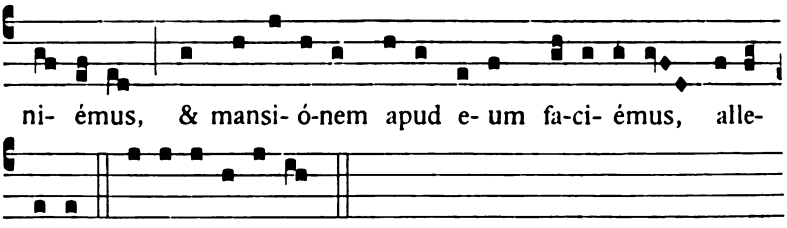

Oratio.

DEUS, qui Apóstolis tuis Sanctum dedisti Spíritum : concéde plebi tuæ piæ petitiónis efféctum ; ut quibus dedisti fidem, largiáris & pacem. Per Dóminum... in unitáte ejúsdem Spíritus.

Feria Tertia.

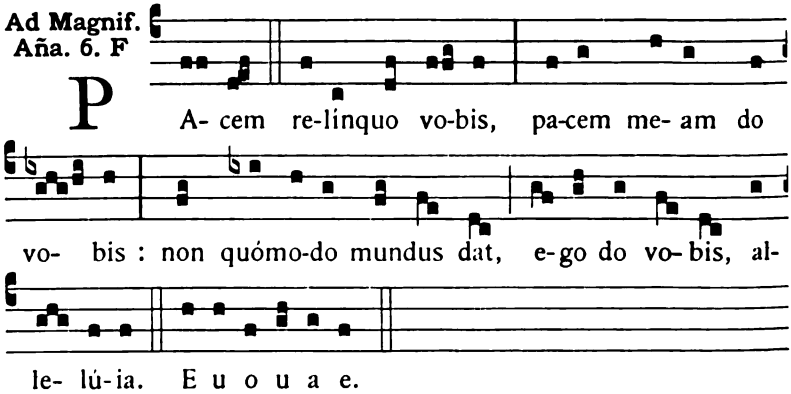

Oratio.

ADSIT nobis, quæsumus Dómine, virtus Spíritus Sancti : quæ & corda nostra cleménter expúrget, & ab ómnibus tueátur advérsis. Per Dóminum... in unitáte ejúsdem Spíritus.

Feria Quarta Quatuor Temporum.

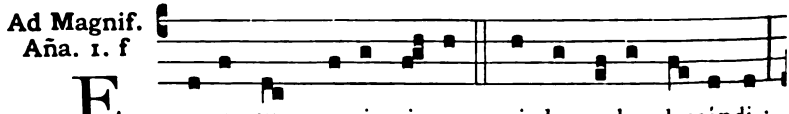

Digitized by Google

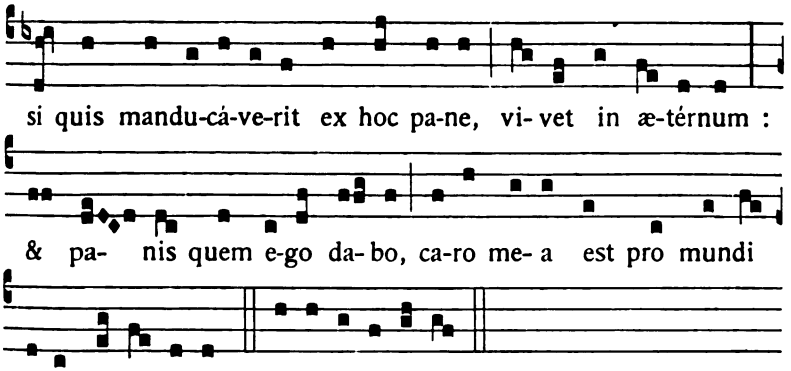

Oratio.

MENTES nostras, quæsumus Dómine, Paráclitus, qui a te procédit, illúminet : & indúcat in omnem, sicut tuus promísit Filius, veritátem. Qui tecum vivit & regnat in unitáte ejúsdem Spíritus Sancti Deus.

Feria Quinta.

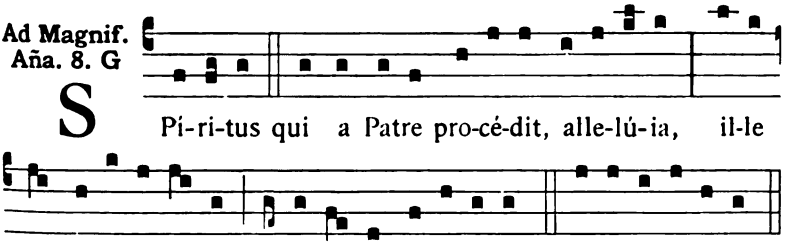

Oratio.

DEUS, qui hodiérna die corda fidélium Sancti Spíritus illustratióne docuísti : da nobis in eódem Spíritu recta sápere, & de ejus semper consolatióne gaudére. Per Dóminum... in unitáte ejúsdem Spíritus.

Feria Sexta Quatuor Temporum.

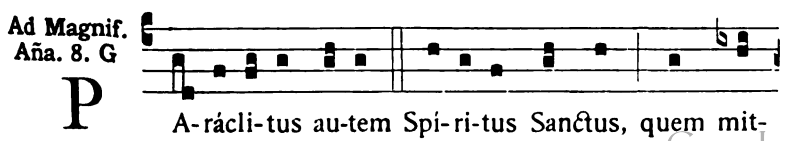

Digitized by Google

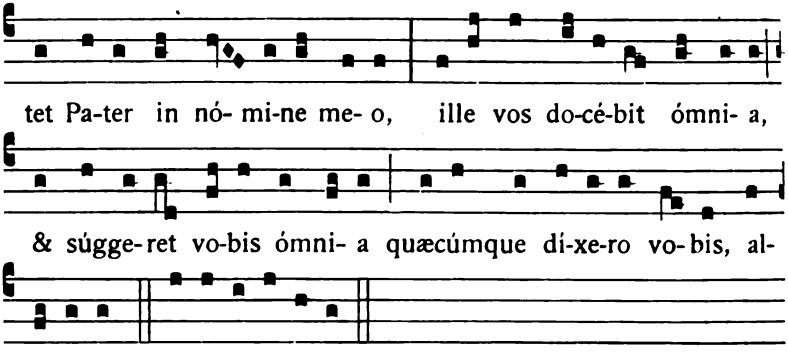

Oratio.

DA quæsumus Ecclésiæ tuæ miséricors Deus : ut Sancto Spíritu congregáta, hostíli nullátenus incursióne turbétur. Per Dóminum... in unitáte ejúsdem Spíritus.

Sabbato Quatuor Temporum.

Post Nonam celebrata Missa terminatur Tempus Paschale.

Digitized by Google

IN FESTO SS. TRINITATIS

IN I. VESPERIS.

1. Aña. 1. f



Ló- ri- a ti- bi Trí- ni- tas æquá- lis, u- na Dé-

i- tas, & an- te ómni- a sæcu- la, & nunc & in

per- pé- tu- um. E u o u a e. *Ps.* Dixit Dóminus. 1.

2. Aña.
2. D

L Aus & per- énnis gló- ri- a De- o Pa- tri, & Fí-

li- o, sancto si- mul Pa- rácli- to, in sæcu- ló- rum sæcu- la.

E u o u a e. *Ps.* Confitébor. 2.

3. Aña.
3. a

G Ló- ri- a laudis ré- so- net in o- re ómni- um, Pa-

Digitized by Google

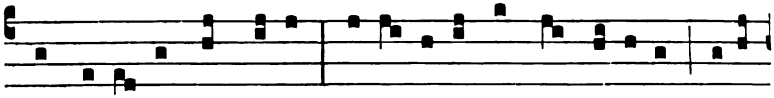

tri, ge-ni- tæque Pro-li, Spi-rí- tu- i Sancto pá-ri-ter re-súl-

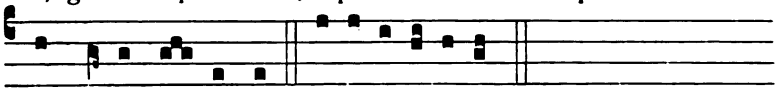

tet laude per- énni. E u o u a e. *Ps.* Beátus vir. 3.

4. Aña.

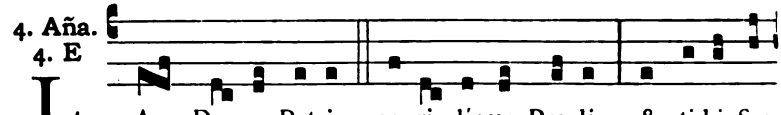

4. E L Aus De- o Patri, pa-ri- lique Pro-li, & ti-bi San-

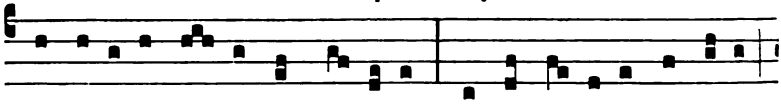

cte stú-di- o per- énni Spí- ri-tus, nostro ré- sonet ab o-re

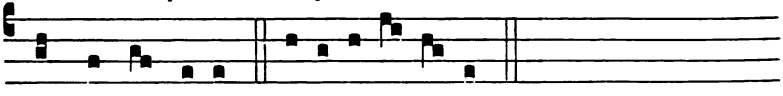

omne per ævum. E u o u a e. *Ps.* Laudáte púeri. 3.

5. Aña.

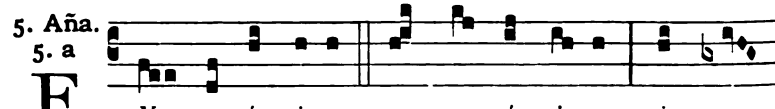

5. a E X quo ómni- a, per quem ómni- a, in quo

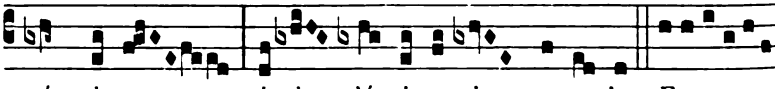

ómni- a : ipsi gló- ri- a in sæ-cu- la. E u o u a e.

In I. Vesperis, Ps. Laudáte Dóminum omnes gentes. 9.

In II. Vesperis, Ps. In éxitu Israel. 4.

Capitulum. *Rom. 11. d.*

O altitúdo divitiárum sapiéntiæ & sciéntiæ Dei : quam incomprehensibília sunt judicia ejus, & investigábiles viæ ejus!

Hymnus.

8.

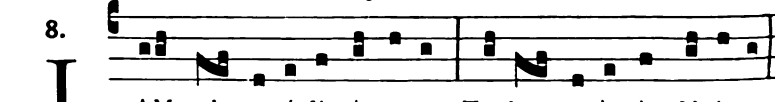

J AM sol re-cé-dit ígne- us : Tu lux perénnis Uni-tas.

Digitized by Google

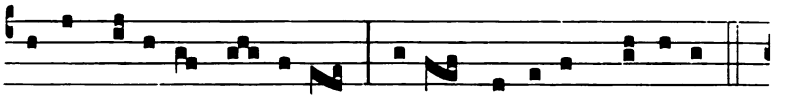

Nostris, be-á-ta Trí- ni-tas, Infúnde amó-rem córdi-bus.

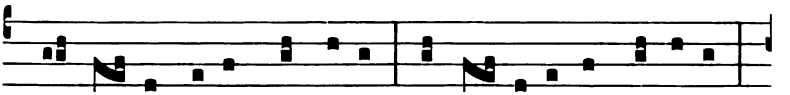

2. Te ma- ne laudum cármi-ne, Te de-pre-cámur véspe-re :

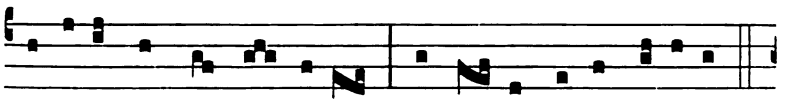

Digné-ris ut te súppli-ces Lau-dé-mus inter cæ-li-tes.

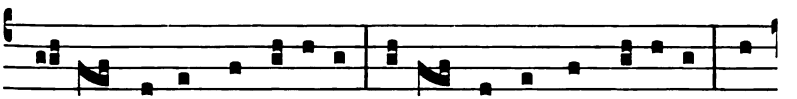

3. Pa-tri, simúlque Fí-li- o, Ti-bí- que Sancte Spí-ri-tus, Sic-

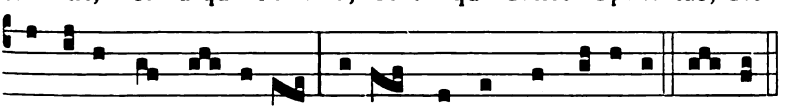

ut fu- it, sit jú- gi- ter Sæclum per omne gló-ri- a. A-men.

℣. Benedicámus Patrem & Fílium cum Sancto Spíritu.
℟. Laudémus & superexaltémus eum in sæcula.

Ad Magnificat, Antiphona.

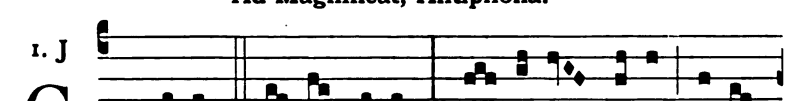

1. J

G Rá-ti- as ti- bi De- us, grá- ti- as ti-bi ve-ra

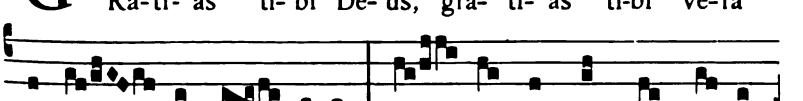

& u- na Trí- ni-tas, u- na & summa Dé- i-

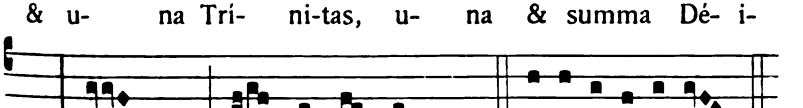

tas, san- cta & u-na U-ni-tas. E u o u a e.

Digitized by Google

Oratio.

OMNIPOTENS sempitérne Deus, qui dedísti fámulis tuis in confessióne veræ fídei, ætérnæ Trinitátis glóriam agnóscere, & in poténtia majestátis adoráre Unitátem : quæsumus ; ut ejúsdem fídei firmitáte, ab ómnibus semper muniámur advérsis. Per Dóminum.

Et fit commemoratio Dominicæ I. post Pentecosten, ut sequitur :

Aña. 1.

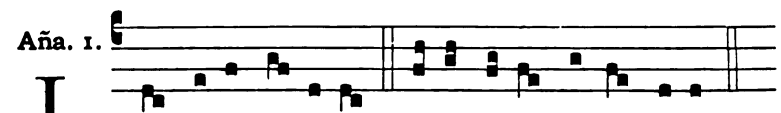

℣. Vespertína orátio ascéndat ad te Dómine.
℟. Et descéndat super nos misericórdia tua.

Oratio.

DEUS, in te sperántium fortitúdo, adésto propítius invocatiónibus nostris : & quia sine te nihil potest mortális infírmitas, præsta auxílium grátiæ tuæ ; ut in exsequéndis mandátis tuis, & voluntáte tibi & actióne placeámus. Per Dóminum.

Tonus Hymni ad Completorium.

8.

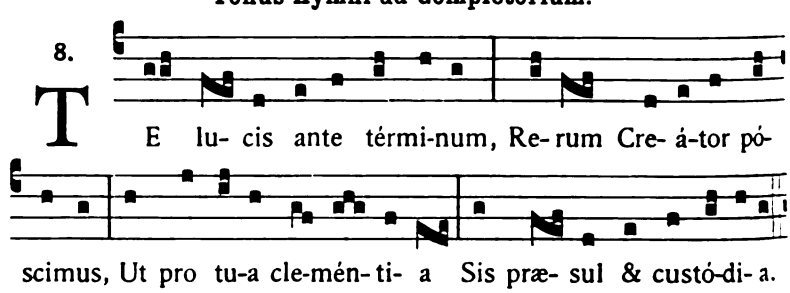

Digitized by Google

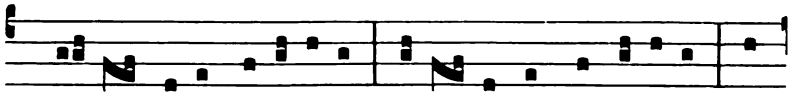

3. Præ-sta, Pa-ter pi-íssime, Pa-tri-que compar Uni-ce, Cum

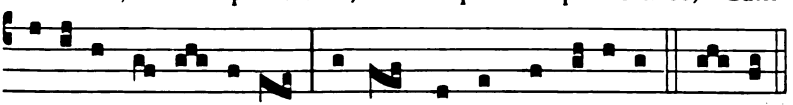

Spi-ri-tu Pa-rá-cli-to Regnans per omne sæcu-lum. A-men.

IN II. VESPERIS.

Omnia ut in I. Vesperis, sed loco Ps. 116, *dicitur Ps.* 113. In éxitu Israel. 4.

℣. Benedíctus es Dómine in firmaménto cæli.
℟. Et laudábilis & gloriósus in sæcula.

Ad Magnificat, Antiphona.

4. E

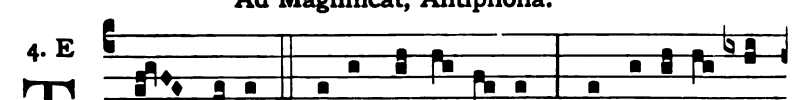

TE De-um Patrem ingé-ni-tum, te Fí-li-um u-

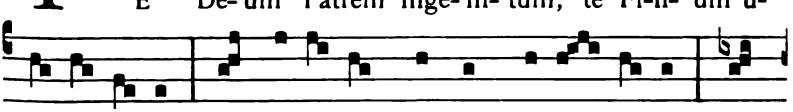

ni-gé-ni-tum, te Spí-ri-tum Sanctum Pa-rá-cli-tum, san-

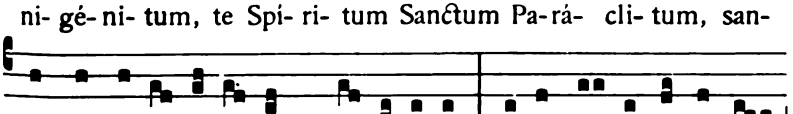

ctam & indi-ví-du-am Tri-ni-tá-tem, to-to cor-de & o-re

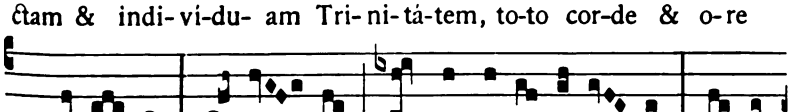

confi-té-mur, laudá-mus, atque be-ne-dí-ci-mus : ti-bi

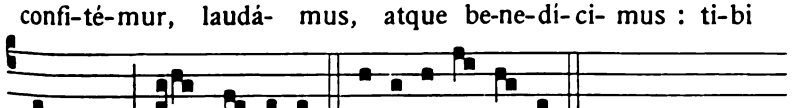

gló-ri-a in sæ-cu-la. E u o u a e.

Oratio. Omnipotens sempitérne Deus. *ut supra.*

Digitized by Google

Pro commemoratione Dominicæ.

Aña. 8.

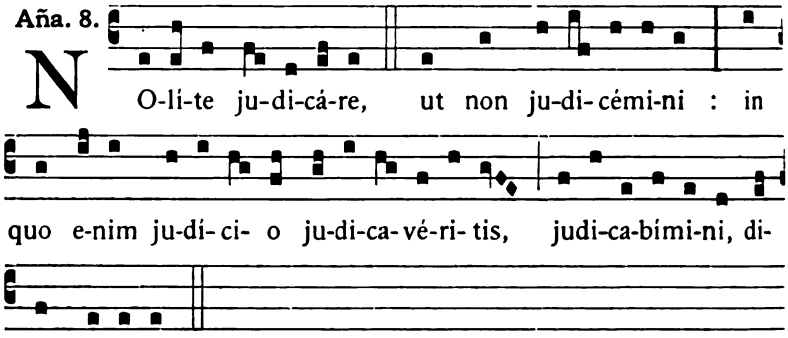

cit Dómi-nus.

℣. Dirigátur Dómine orátio mea.
℟. Sicut incénsum in conspéctu tuo.

Oratio. Deus, in te sperántium. *ut supra.*

Feria Secunda.

Omnia dicuntur ut in Psalterio, cum Oratione præcedentis Dominicæ : Deus, in te sperántium. *ut supra.*

Feria Quinta.

Celebratur Festum Corporis Christi.

Si ea die occurrat Festum Duplex ex majoribus vel alicujus Doctoris Ecclesiæ, transfertur post Octavam ; si occurrat aliud Duplex vel aliquod Semiduplex, aut Simplex, de eis nihil fit.

Infrâ Octavam non fit de Festo nisi fuerit Duplex : Semiduplicia tantum commemorantur in utrisque Vesperis et Laudibus ; nec fit de Festo Duplici majori vel alicujus Doctoris Ecclesiæ translato, nisi sit I. vel II. classis ; de Simplici fit tantum commemoratio.

In die Octava non fit nisi de Nativitate S. Joannis, et de Festo Ss. Apostolorum Petri et Pauli, vel de alio ex solemnioribus, si occurrant, cum commemoratione Octavarum.

Digitized by Google

IN FESTO CORPORIS CHRISTI

IN I. VESPERIS.

1. Aña. 1. f



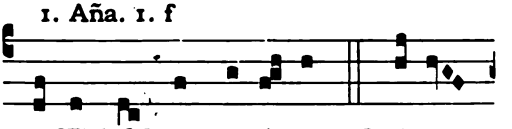

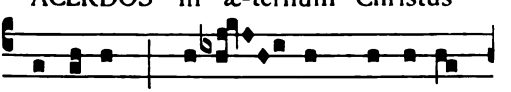

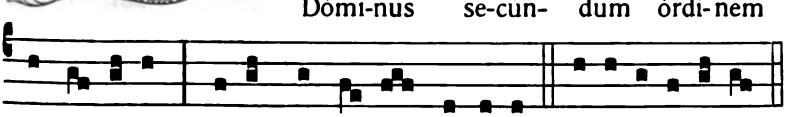

Ps. Dixit Dóminus. 1.

2. Aña.
2. D

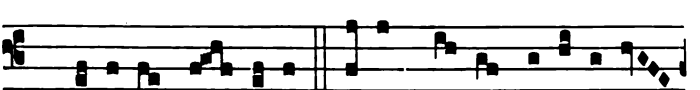

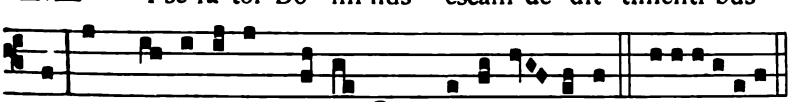

Ps. Confitébor. 2.

Digitized by Google

3. Aña.
3. a

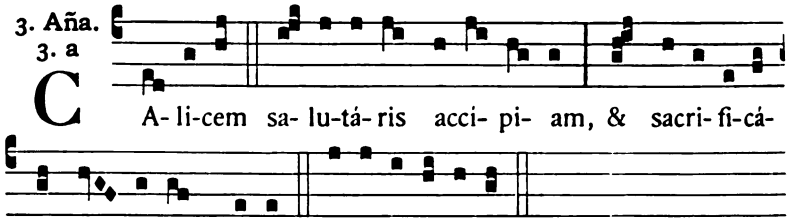

C A-li-cem sa-lu-tá-ris acci-pi-am, & sacri-fi-cá-bo hó-sti-am laudis. E u o u a e.

Ps. Crédidi. 8.

4. Aña.
4. E

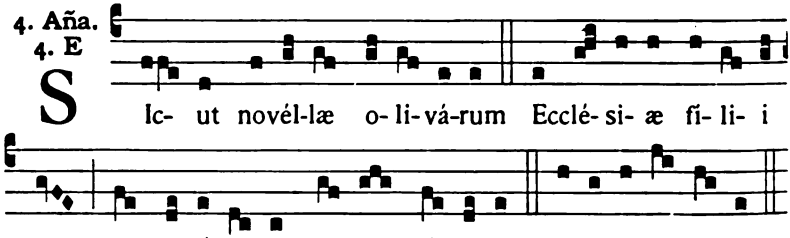

S Ic-ut novél-læ o-li-vá-rum Ecclé-si-æ fí-li-i sint in circú-i-tu mensæ Dó-mi-ni. E u o u a e.

Ps. Beáti omnes. 17.

5. Aña.
5. a

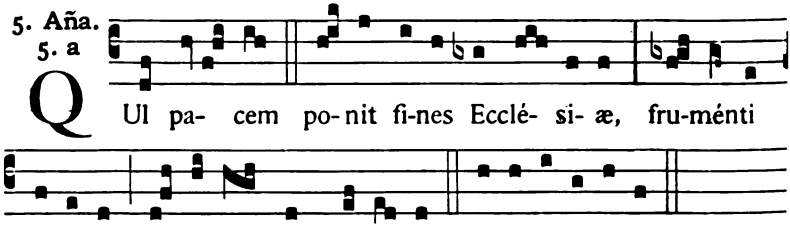

Q Ul pa-cem po-nit fi-nes Ecclé-si-æ, fru-ménti á-di-pe sá-ti-at nos Dómi-nus. E u o u a e.

Ps. Lauda Jerúsalem. 34.

Capitulum. *1. Cor. 11. e.*

FRATRES : Ego enim accépi a Dómino quod & trádidi vobis, quóniam Dóminus Jesus, in qua nocte tradebátur, accépit panem, & grátias agens fregit, & dixit : Accípite, & manducáte : hoc est corpus meum, quod pro vobis tradétur : hoc fácite in meam commemoratiónem.

Hymnus.

3.

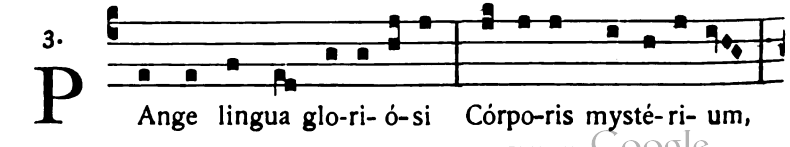

P Ange lingua glo-ri-ó-si Córpo-ris mysté-ri-um,

Digitized by Google

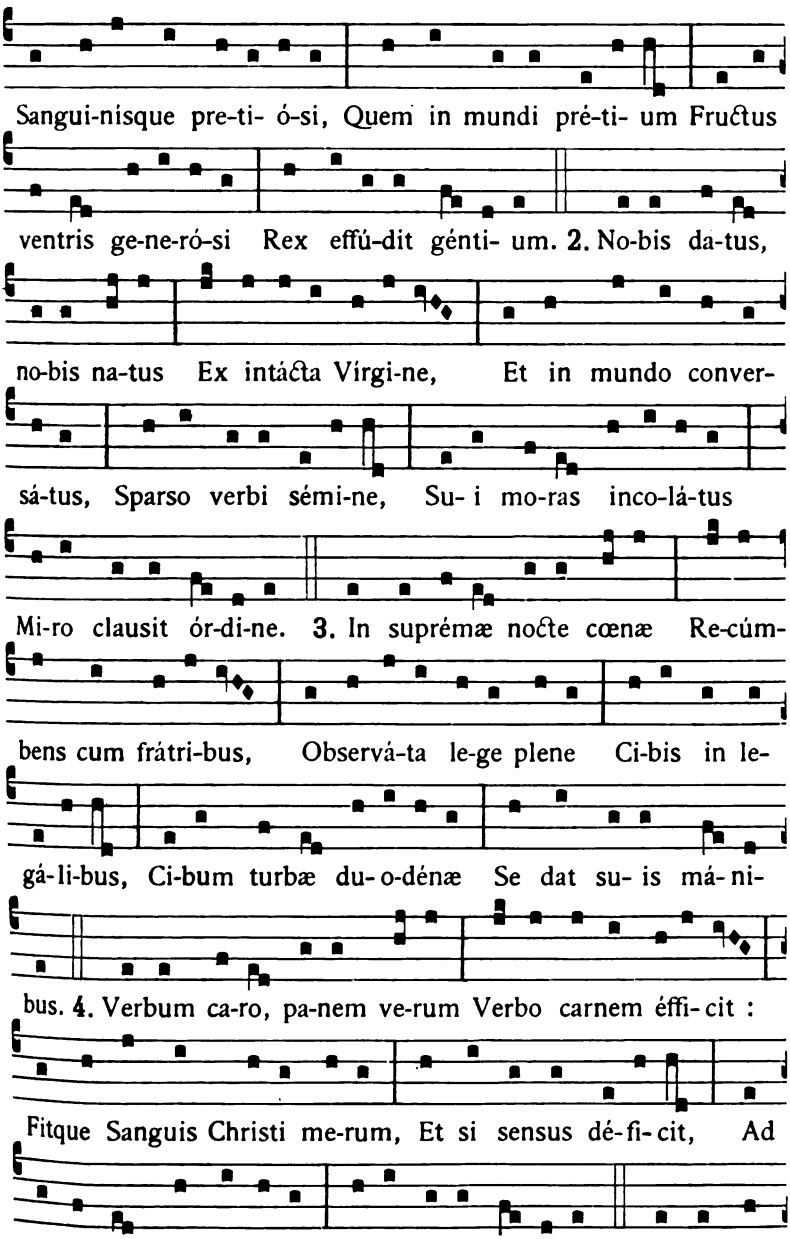

Digitized by Google

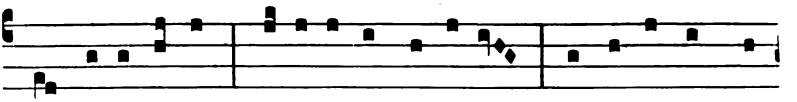

go Sacraméntum Ve-ne-rémur cérnu- i : Et antíquum do-

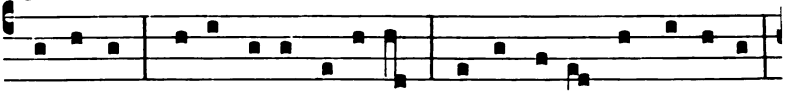

cuméntum Novo ce-dat rí-tu- i : Præstet fi-des suppleméntum

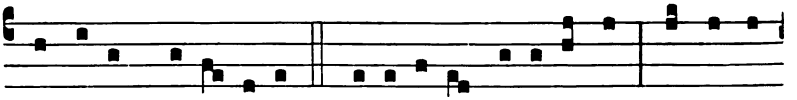

Sénsu- um de- féctu- i. 6. Ge-ni-tó-ri, Ge-ni-tóque Laus & ju-

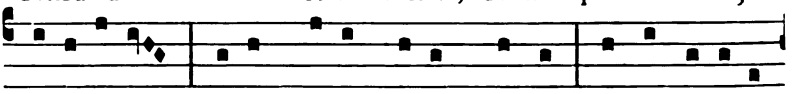

bi- lá-ti- o, Sa-lus, honor, virtus quoque Sit & be-ne-dí-

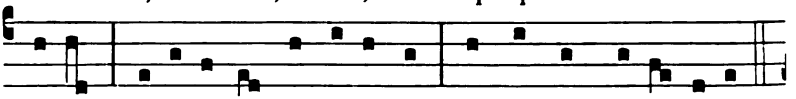

cti- o : Pro-ce-dénti ab utróque Compar sit lau-dá- ti- o.

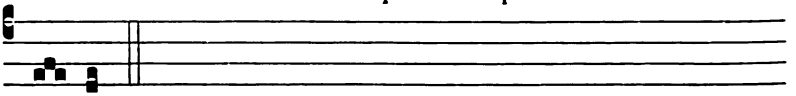

A-men.

℣. Panem de cælo præstitísti eis, allelúia.

℟. Omne delectaméntum in se habéntem, allelúia.

Ad Magnificat, Antiphona.

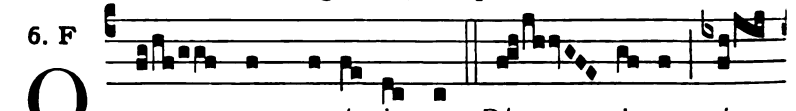

6. F

O quam su- á-vis est Dó- mi-ne spí-

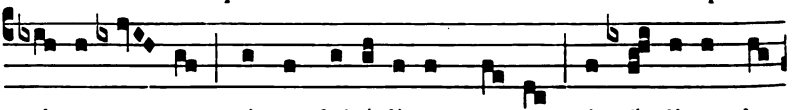

ri-tus tu- us, qui ut dulcé-di-nem tu- am in fí- li- os de-

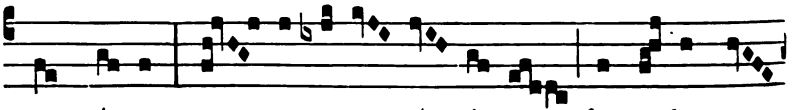

monstrá- res, pa- ne su- a- vís- si-mo de cæ-lo præ-

Digitized by Google

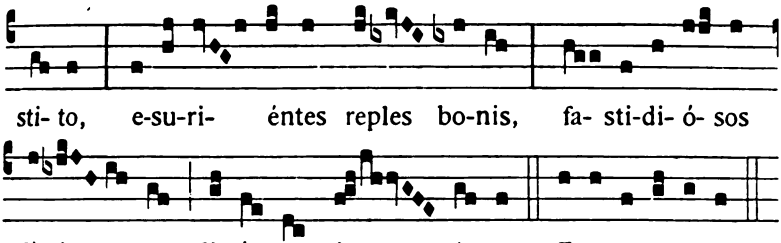

Oratio.

DEUS, qui nobis sub Sacraménto mirábili passiónis tuæ memóriam reliquísti : tríbue, quæsumus, ita nos córporis & sánguinis tui sacra mystéria venerári ; ut redemptiónis tuæ fructum in nobis júgiter sentiámus. Qui vivis & regnas cum Deo Patre.

Ad Completorium. *Hymnus.* Te lucis. *ut notatur p.* 46.

IN II. VESPERIS.

Omnia dicuntur sicut in I. Vesperis.

Ad Magnificat, Antiphona.

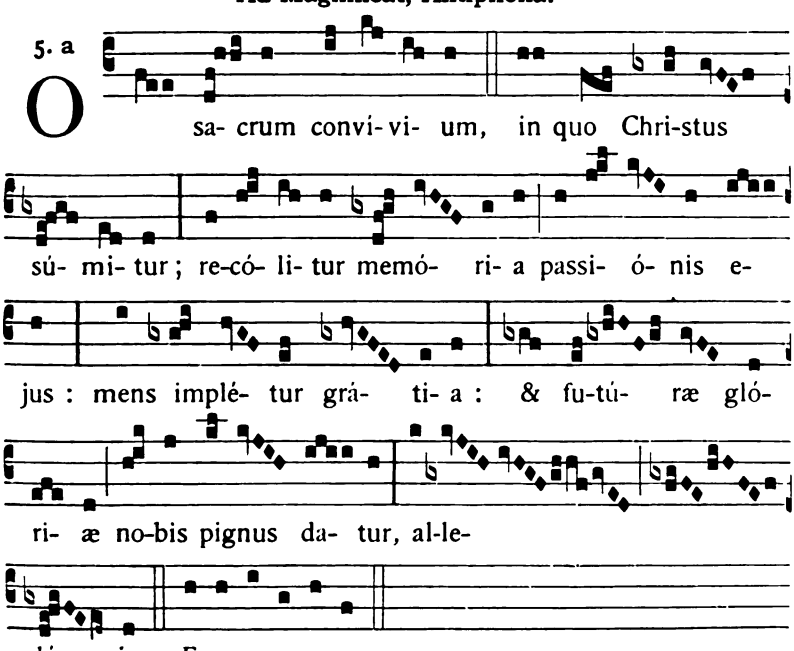

Digitized by Google

Sabbato ad Vesperas.

Aña. Sacérdos. *cum reliquis Antiphonis et Psalmis,* 201.

Capitulum. *1. Joan. 3. b.*

CARISSIMI : Nolíte mirári, si odit vos mundus. Nos scimus quóniam transláti sumus de morte ad vitam, quóniam diligimus fratres.

Hymnus. Pange lingua. 202.

℣. Cibávit illos ex ádipe fruménti, allelúia.
℟. Et de petra, melle saturávit eos, allelúia.

Ad Magnificat, Antiphona.

7. a

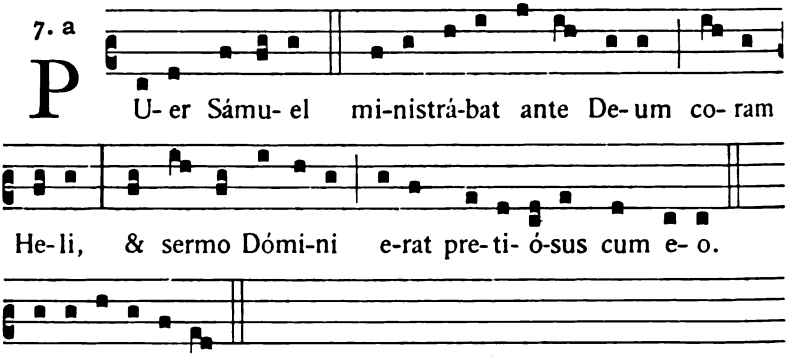

Oratio.

SANCTI nóminis tui Dómine timórem páriter & amórem fac nos habére perpétuum : quia numquam tua gubernatióne destítuis, quos in soliditáte tuæ dilectiónis instítuis. Per Dóminum.

Deinde fit commem. de Octava. Aña. O sacrum convivium. 205.

℣. Panem de cælo. *Oratio.* Deus, qui nobis.

Dominica infra Octavam Corporis Christi

quæ est II. post Pentecosten.

Omnia dicuntur de Octava, præter Capitulum et Antiphonam ad Magnificat, et Orationem, quæ habentur propria.

Digitized by Google

Ad Vesperas.

Añа. Sacérdos. *cum reliquis Antiphonis et Psalmis,* 201.

Capitulum. Carissimi : Nolíte mirári. *ut supra.*

Hymnus. Pange lingua. 202.

℣. Cibávit illos ex ádipe fruménti, allelúia.

℟. Et de petra, melle saturávit eos, allelúia.

Ad Magnificat, Antiphona.

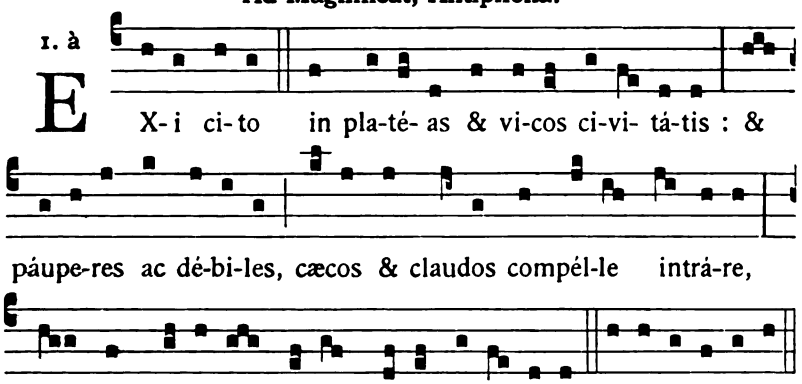

Oratio. Sancti nóminis tui. *ut supra.*

Deinde commem. de Octava. Añа. O sacrum convivium. 205.

℣. Panem de cælo. *Oratio.* Deus, qui nobis.

Feria Quarta.

Ad Vesperas, omnia ut in I. Vesperis Festi. Et si hac die fuerit Festum Duplex, in Vesperis fit tantum commem. de eo, nisi fuerit ex solemnioribus.

Feria Quinta. Octava Corporis Christi.

Omnia sicut in Festo.

Digitized by Google

Antiphonæ
DICENDÆ IN SABBATIS
post Pentecosten usque ad Adventum.

Sabbato
ante Dominicam III. post Pentecosten.

Ad Magnificat, Aña. 1. f

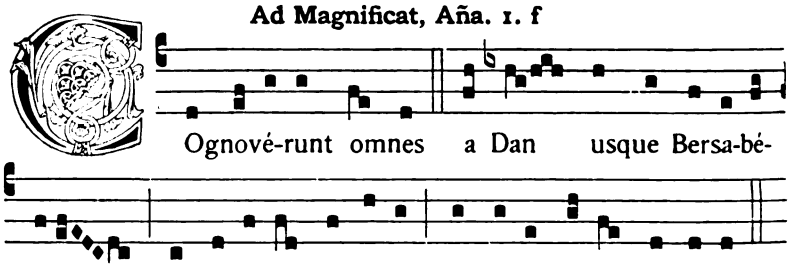

℣. Vespertína orátio ascéndat ad te Dómine.
℟. Et descéndat super nos misericórdia tua.

Oratio. Protéctor. *quæ habetur infra post Antiphonam ultimæ Hebdomadæ Novembris, cum aliis Orationibus usque ad Adventum.*

Sabbato ante Dom. IV. post Pentecosten.

Ad Magnif.
Aña. 8. G

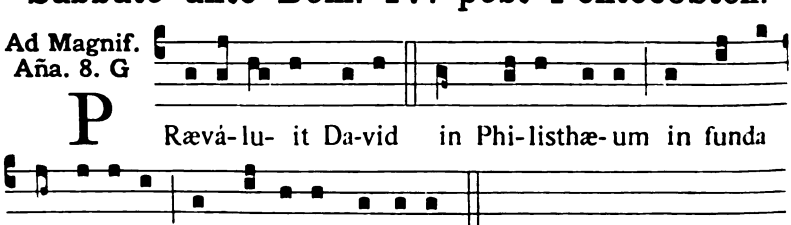

Digitized by Google

Sabbato ante Dom. V. post Pentecosten.

Ad Magnif.
Ańa. 1. J

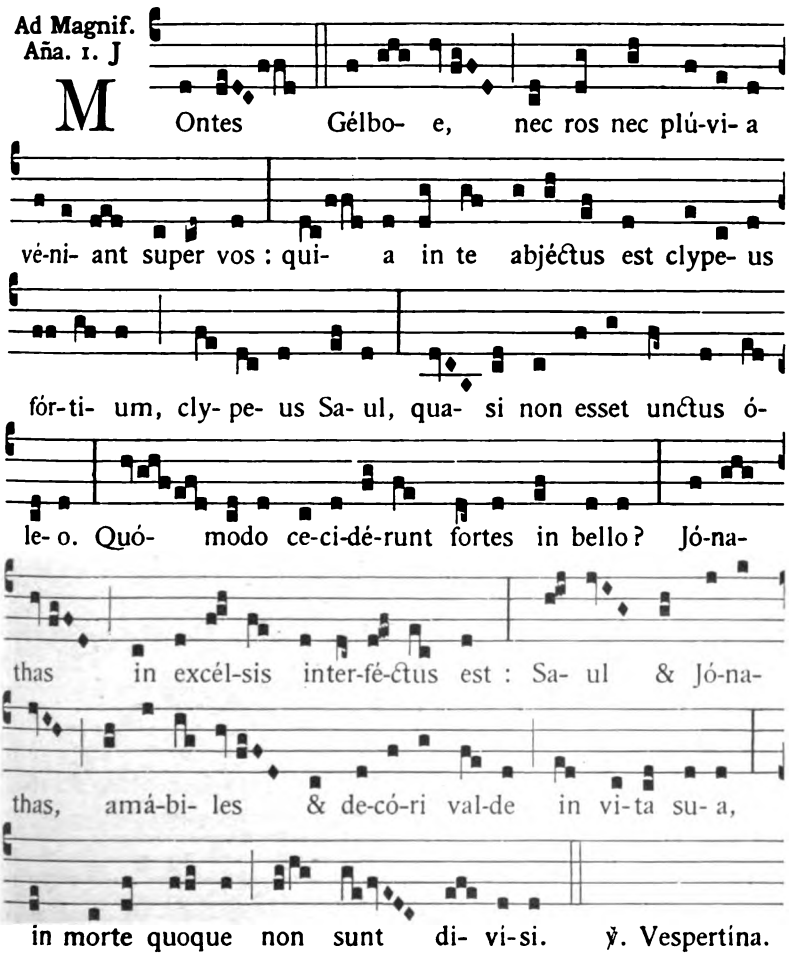

Sabbato ante Dom. VI. post Pentecosten.

Ad Magnif.
Ańa. 1. f

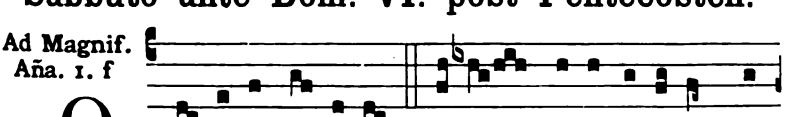

V. R.

Digitized by Google

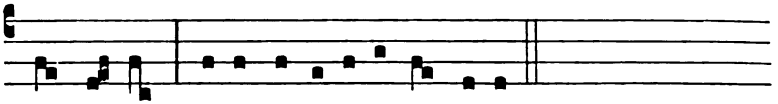

vi tu- i, qui- a insi-pi- énter e-gi. ℣. Vespertina.

Sabbato ante Dom. VII. post Pentecosten.

Ad Magnif. Aña. 8. G

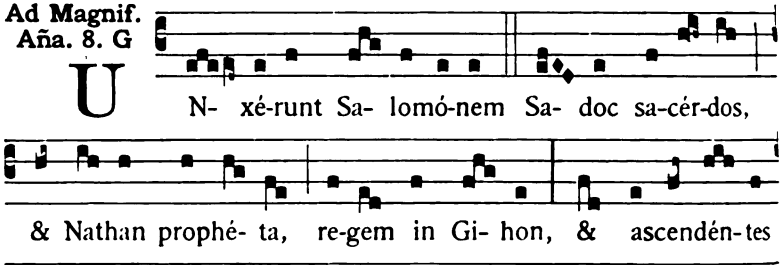

U N- xé-runt Sa- lomó-nem Sa- doc sa-cér-dos, & Nathan prophé- ta, re-gem in Gi- hon, & ascendén-tes læ-ti di-xé-runt : Vi-vat rex in æ- ternum.

Nisi ponenda sit Aña pro Dominica I. Augusti, quia tunc, omissis Antiphonis de Libris Regum, ponuntur de Libris Salomonis : quod etiam servatur in sequentibus Hebdomadis.

Sabbato ante Dom. VIII. post Pentecosten.

Ad Magnif. Aña. 7. a

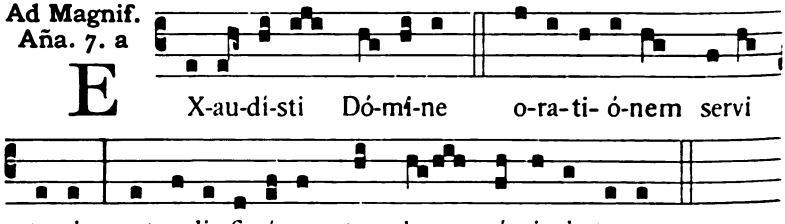

E X-au-dí-sti Dó-mí-ne o-ra-ti- ó-nem servi tu- i, ut ædi- fi-cá-rem templum nómi-ni tu- o.

℣. Vespertina orátio.

Sabbato ante Dom. IX. post Pentecosten.

Ad Magnif. Aña. 8. G

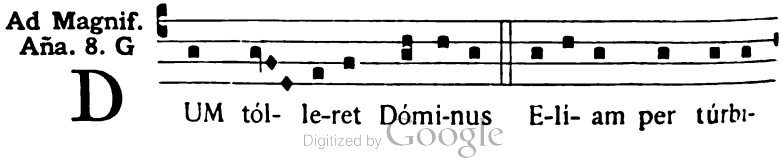

D UM tól- le-ret Dómi-nus E-li- am per túrbi-

Digitized by Google

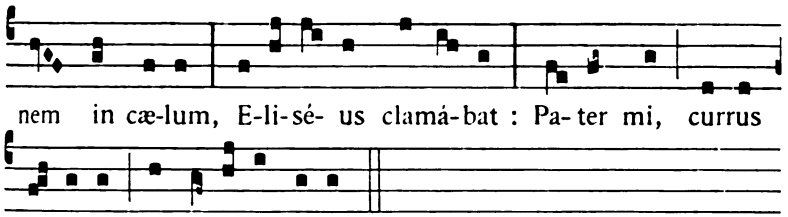

Sabbato ante Dom. X. post Pentecosten.

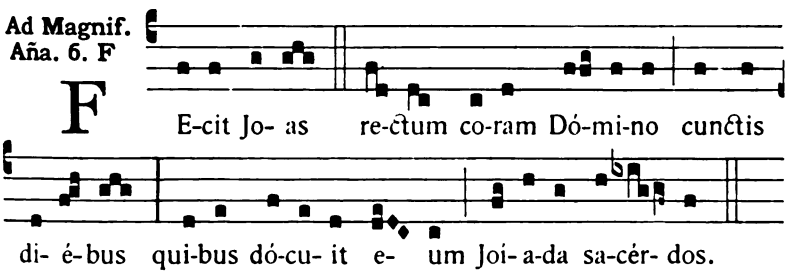

Sabbato ante Dom. XI. post Pentecosten.

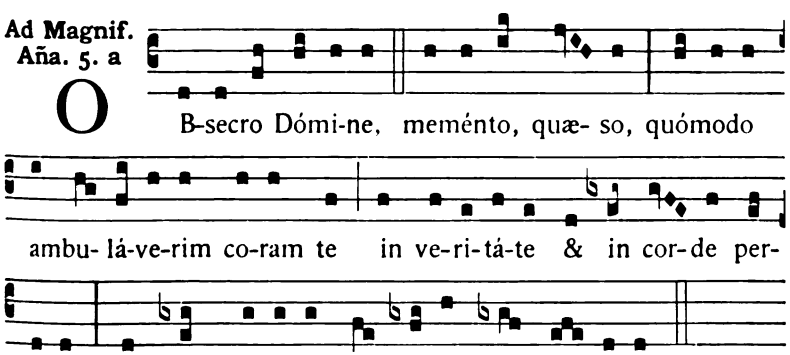

Sabbato ante Dominicam I. Augusti.

Ea autem dicitur I. Dominica mensis, quæ est in Kalendis, vel proximior Kalendis illius mensis : ita ut si Kalendæ fuerint II., III. et IV. Feria, tunc I. Dominica mensis, in qua liber Scripturæ inchoandus ponitur, est ea quæ præcedit Kalendas. Sin autem V. et VI. Feria, vel Sabbato, est ea quæ sequitur.

Digitized by Google

Et in Sabbato præcedenti ad Magnificat ponatur Antiphona illius historiæ, omissa alia quæ forte occurreret.

Ad Magnif.
Aña. 7. a

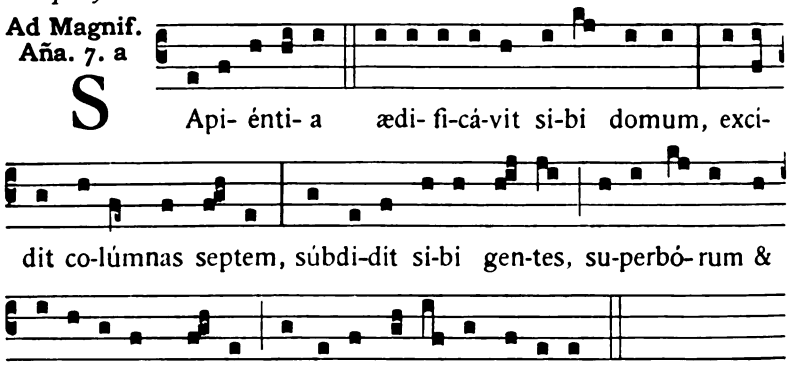

℣. Vespertina orátio ascéndat ad te Dómine.
℟. Et descéndat super nos misericórdia tua.

Oratio quæ contingit in ordine aliarum Dominicarum, ut infra.

Sabbato ante Dominicam II. Augusti.

Ad Magnif.
Aña. 8. c

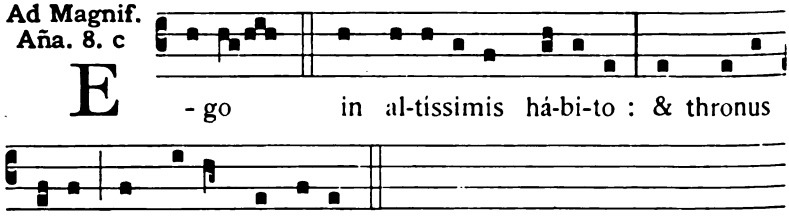

Sabbato ante Dominicam III. Augusti.

Ad Magnif.
Aña. 8. G

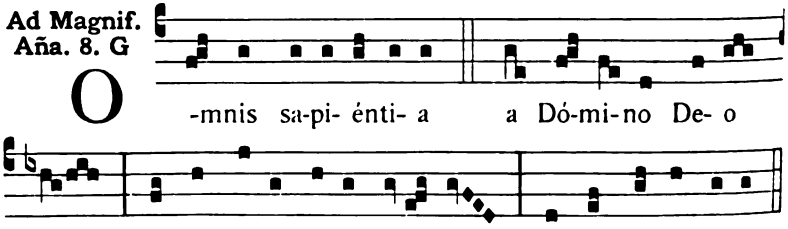

Digitized by Google

Sabbato ante Dominicam IV. Augusti.

Ad Magnif.
Aña. 8. G

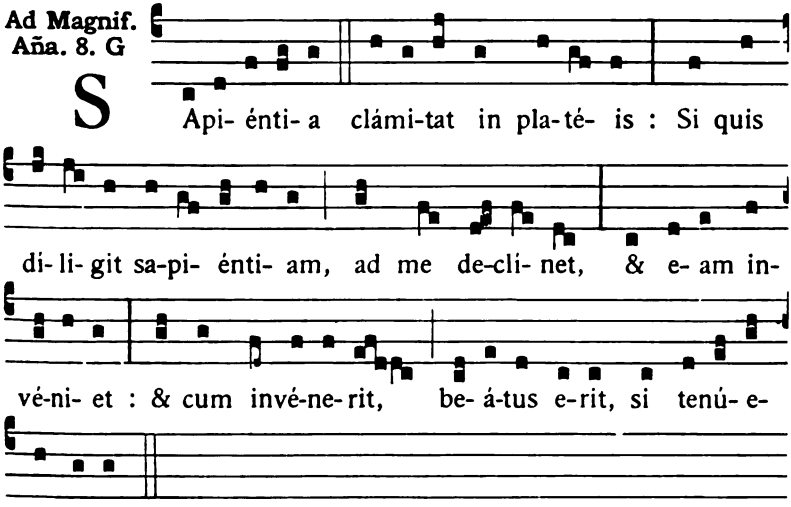

℣. Vespertína orátio.

Sabbato ante Dominicam V. Augusti.

Nisi hæc fuerit propinquior Kalendis Septembris : quia tunc ista cum sua Hebdomada omittitur, et ponitur Antiphona pro I. Dominica Septembris, ut infra.

Ad Magnif.
Aña. 8. G

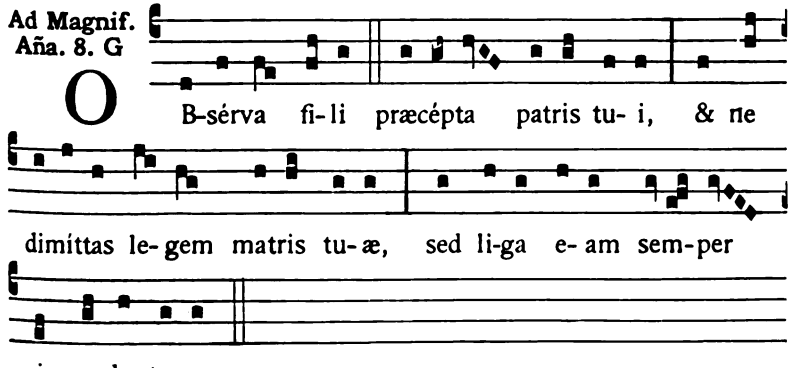

Digitized by Google

Sabbato proximo Kalendis Septembris.

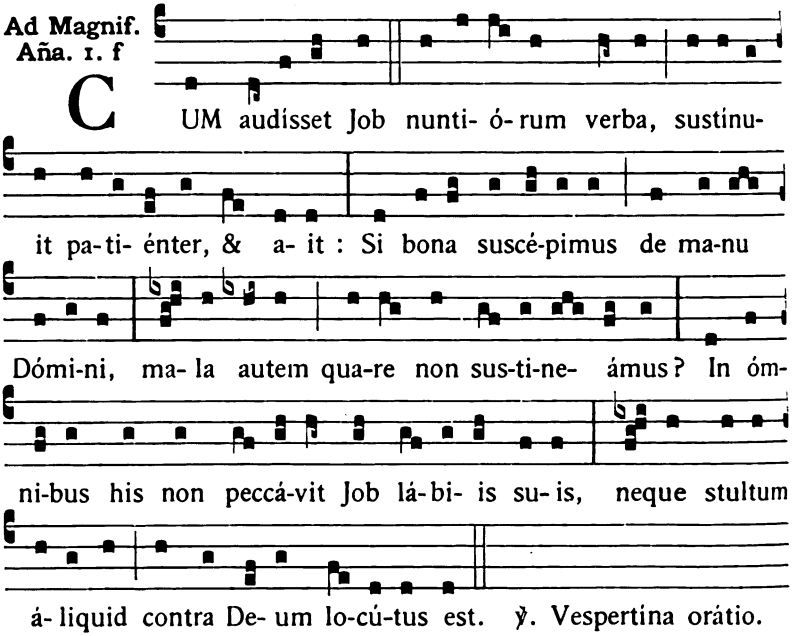

Sabbato ante Dominicam II. Septembris.

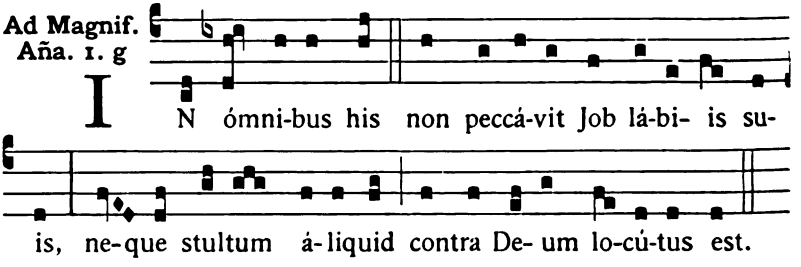

Sabbato ante Dominicam III. Septembris.

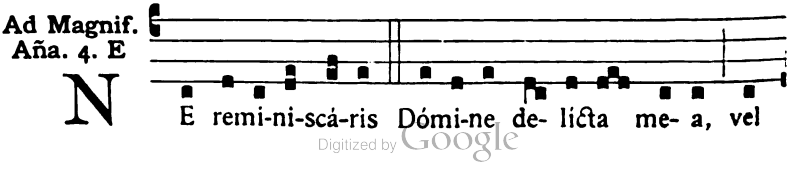

Digitized by Google

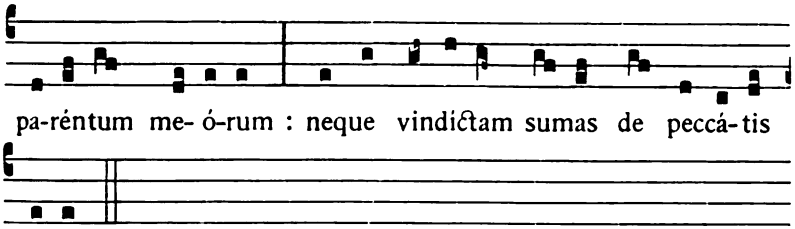

Feria Quarta Quatuor Temporum Septembris.

Ad Vesperas, si fit de Feria, dicuntur Preces feriales, cum Oratione Dominicæ præcedentis.

Feria Sexta Quatuor Temporum Septembris.

In Vesperis, nisi fiat de Festo IX Lectionum, dicuntur Preces feriales, et Oratio Dominicæ præcedentis.

Sabbato ante Dominicam IV. Septembris.

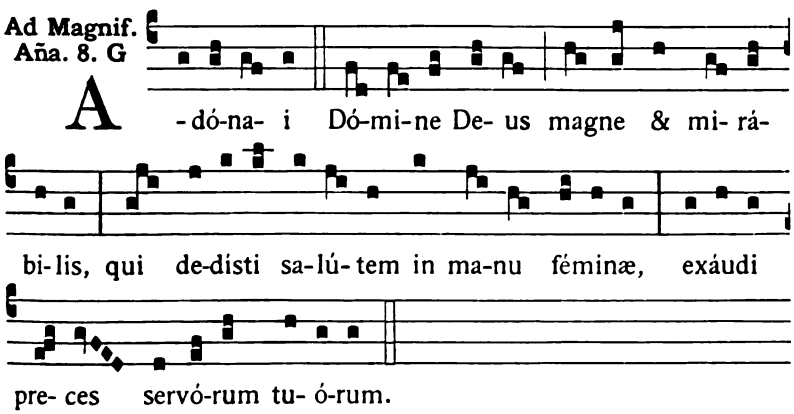

Sabbato ante Dominicam V. Septembris.

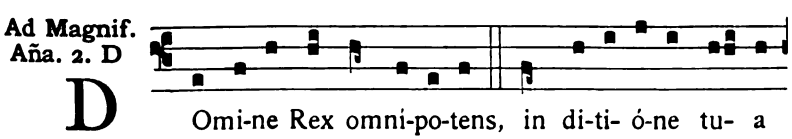

Digitized by Google

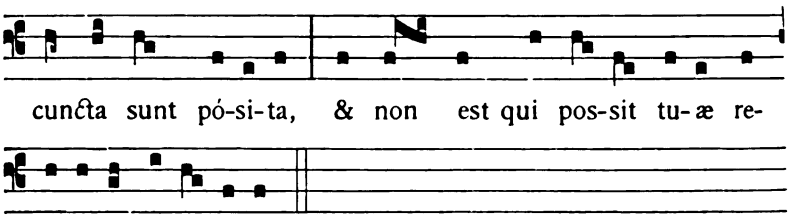

Sabbato ante Dominicam I. Octobris.

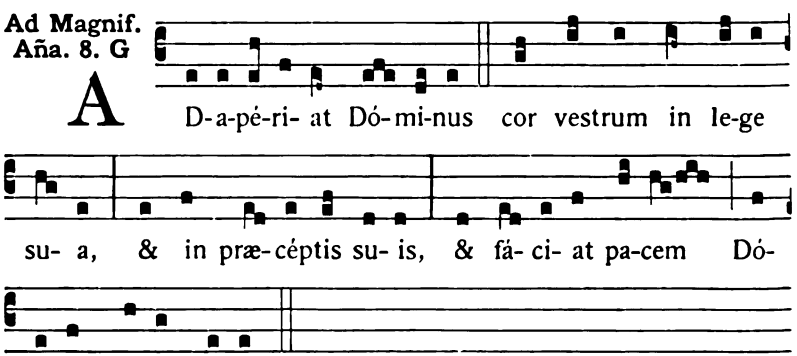

Sabbato ante Dominicam II. Octobris.

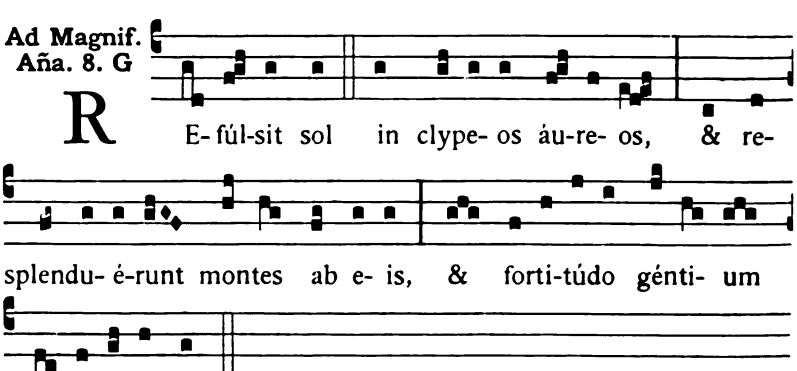

Digitized by Google

Sabbato ante Dominicam III. Octobris.

Ad Magnif.
Aña. 1. J

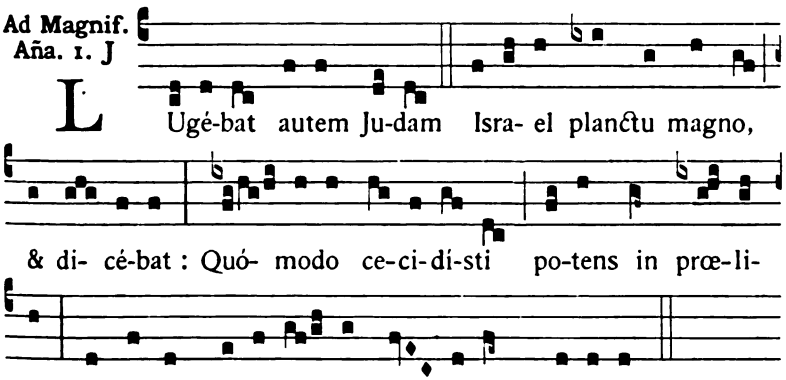

Sabbato ante Dominicam IV. Octobris.

Ad Magnif.
Aña. 1. f

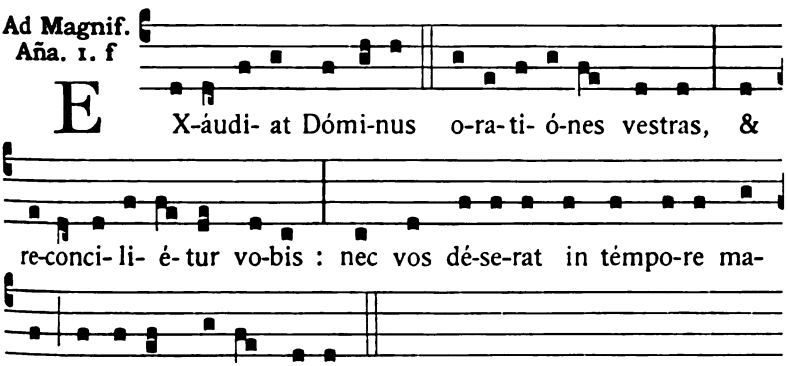

Sabbato ante Dominicam V. Octobris.

Nisi sit dimittenda, quia hæc proximior sit Kalendis Novembris.

Ad Magnif.
Aña. 1. f

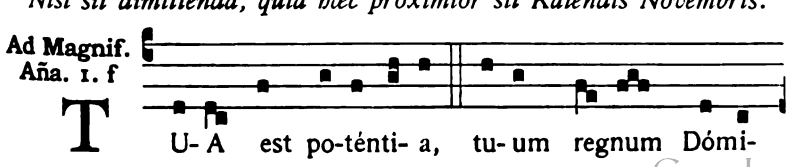

Digitized by Google

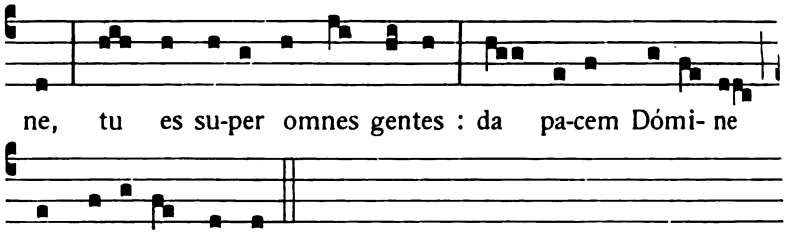

Sabbato ante Dominicam I. Novembris.

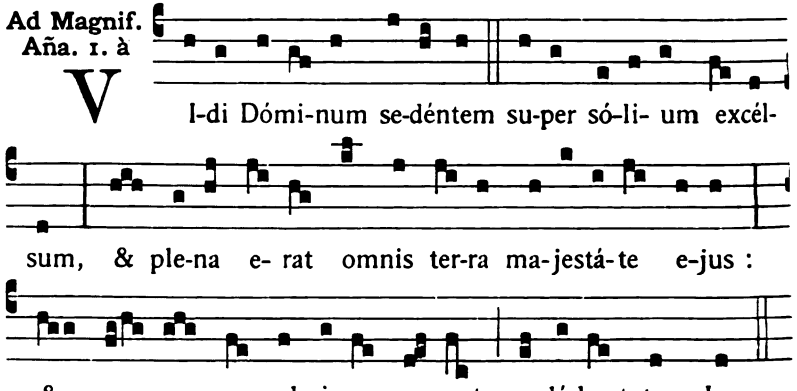

Sabbato ante Dominicam II. Novembris.

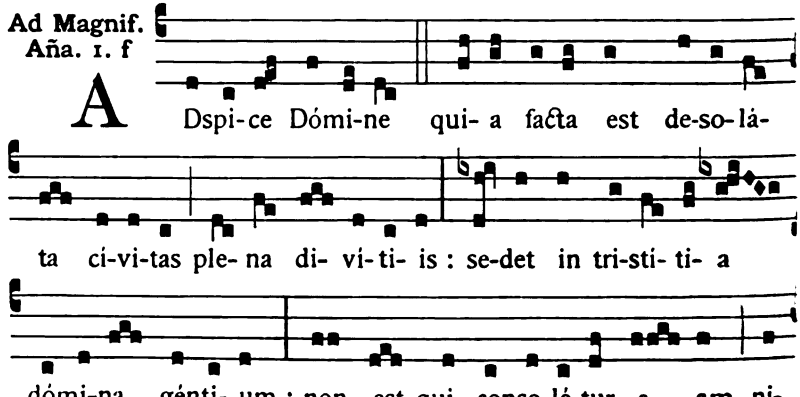

Digitized by Google

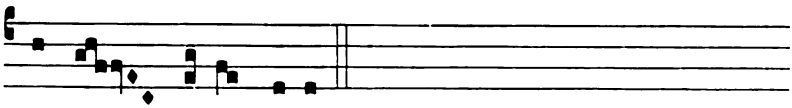

si tu De- us noster. ℣. Vespertina orátio.

Si November habeat tantum quatuor Dominicas, tunc Sabbato ante Dominicam II. ad Magnificat dicetur Antiphona Muro tuo. *ut infra, et duobus sequentibus Sabbatis dicentur Antiphonæ positæ etiam infra in Sabbatis ante Dominicam IV. et V.*

Sabbato ante Dominicam III. Novembris.

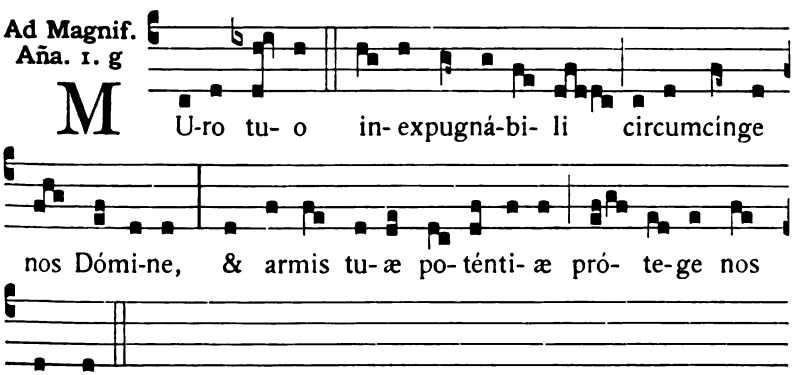

Sabbato ante Dominicam IV. Novembris.

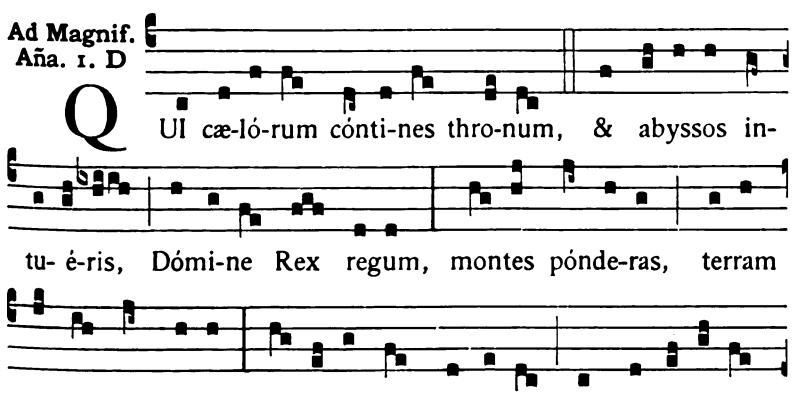

Digitized by Google

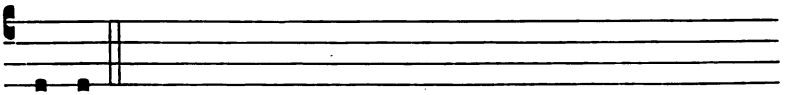

nostris. ℣. Vespertína orátio.

Sabbato ante Dominicam V. Novembris.

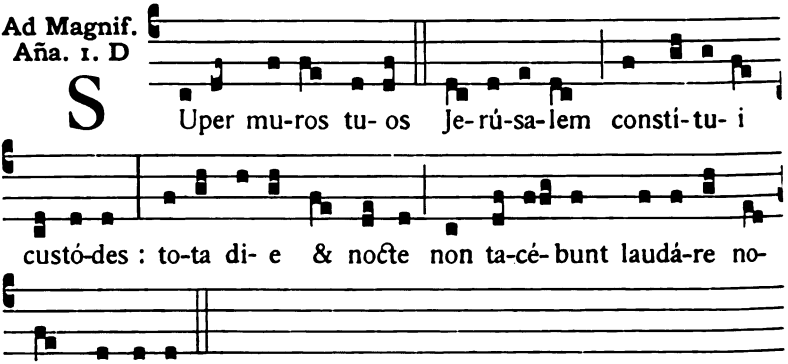

Sabbato post ultimam Dominicam Novembris.

Ad Vesperas, Antiphonæ et Psalmi de Psalterio, 31. *Capitulum, Hymnus, ℣., Aña ad Magnificat et Oratio ut in Sabbato ante Dominicam I. Adventus,* 57.

Digitized by Google

Orationes et Antiphonæ

IN DOMINICIS

per ordinem dispositæ a tertia post Pentecosten usque ad Adventum.

Dominica III. post Pentecosten.

Ad Magnif. Aña. 6. F

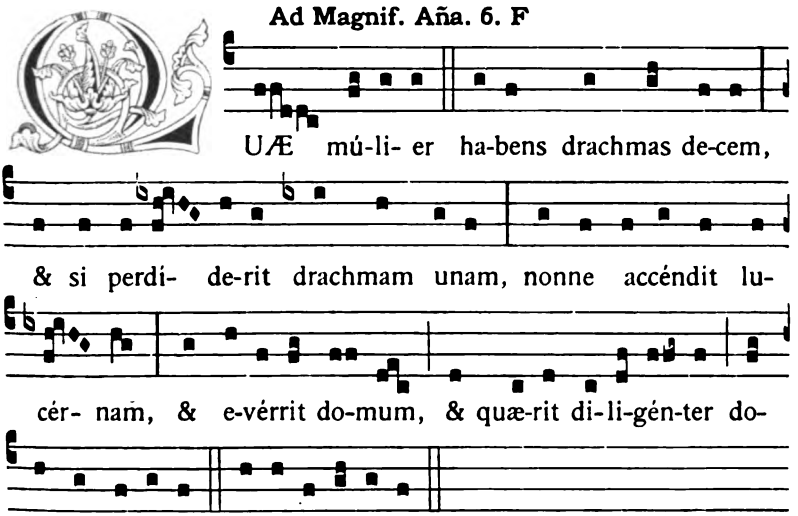

℣. Dirigátur Dómine orátio mea.
℟. Sicut incénsum in conspéctu tuo.

Oratio.

PROTECTOR in te sperántium Deus, sine quo nihil est válidum, nihil sanctum : multiplica super nos misericórdiam tuam; ut te rectóre, te duce, sic transeámus per bona temporália, ut non amittámus ætérna. Per Dóminum.

Digitized by Google

Dominica IV. post Pentecosten.

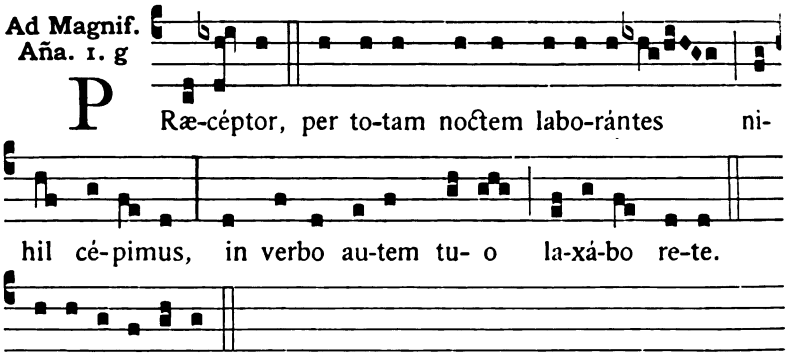

Oratio.

DA nobis, quæsumus Dómine, ut & mundi cursus pacífice nobis tuo órdine dirigátur : & Ecclésia tua tranquílla devotióne lætétur. Per Dóminum.

Dominica V. post Pentecosten.

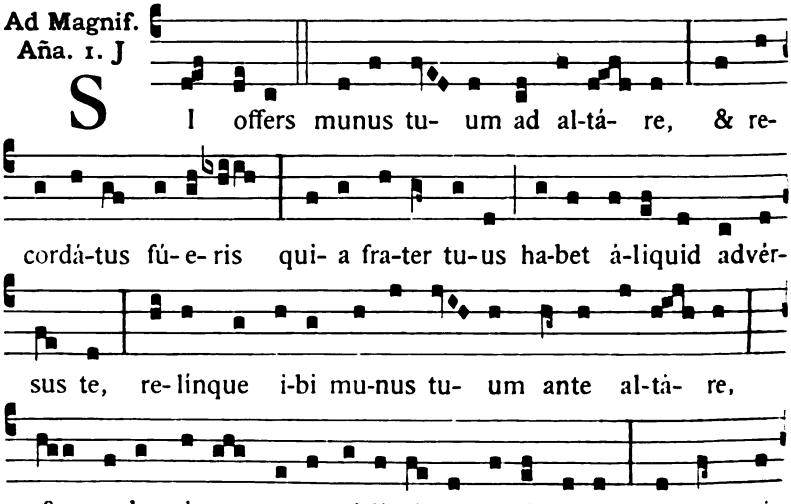

Digitized by Google

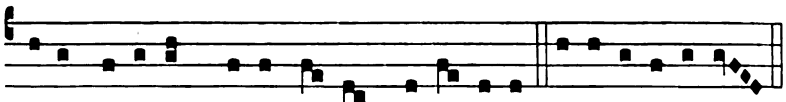

ni- ens óffe-res munus tu- um, al-le-lú-ia. E u o u a e.

Oratio.

DEUS, qui diligéntibus te bona invisibília præparásti : infúnde córdibus nostris tui amóris afféctum; ut te in ómnibus & super ómnia diligéntes, promissiónes tuas, quæ omne desidérium súperant, consequámur. Per Dóminum.

Dominica VI. post Pentecosten.

Ad Magnif. Aña. 7. b

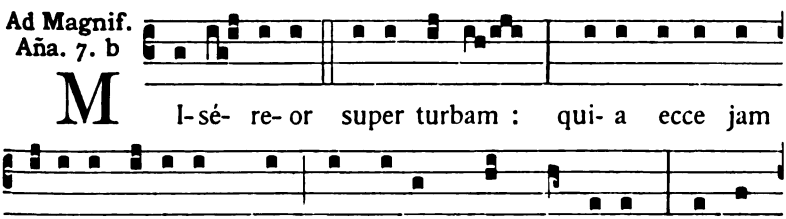

M I-sé- re-or super turbam : qui- a ecce jam

trí-du- o sústi-nent me, nec habent quod mandú-cent : & si

dimí-se-ro e- os je-júnos, de-fí-ci- ent in vi- a, alle-lú-ia.

E u o u a e. ℣. Dirigátur Dómine.

Oratio.

DEUS virtútum, cujus est totum quod est óptimum : insere pectóribus nostris amórem tui nóminis, & præsta in nobis religiónis augméntum ; ut quæ sunt bona, nútrias, ac pietátis stúdio, quæ sunt nutríta, custódias. Per Dóminum.

Dominica VII. post Pentecosten.

Ad Magnif. Aña. 1. J

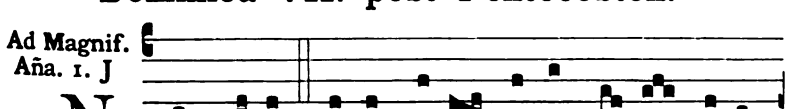

N ON pot-est arbor bo-na fructus ma- los fá-ce-

Digitized by Google

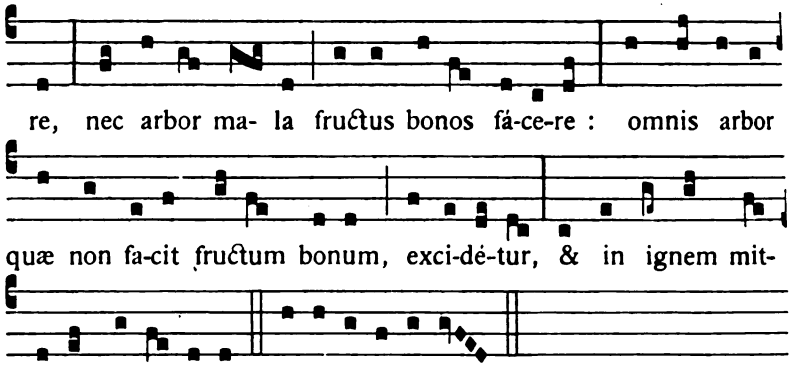

Oratio.

DEUS, cujus providéntia in sui dispositióne non fállitur : te súpplices exorámus ; ut nóxia cuncta submóveas, & ómnia nobis profutúra concédas. Per Dóminum.

Dominica VIII. post Pentecosten.

Ad Magnif. Aña. 4. E

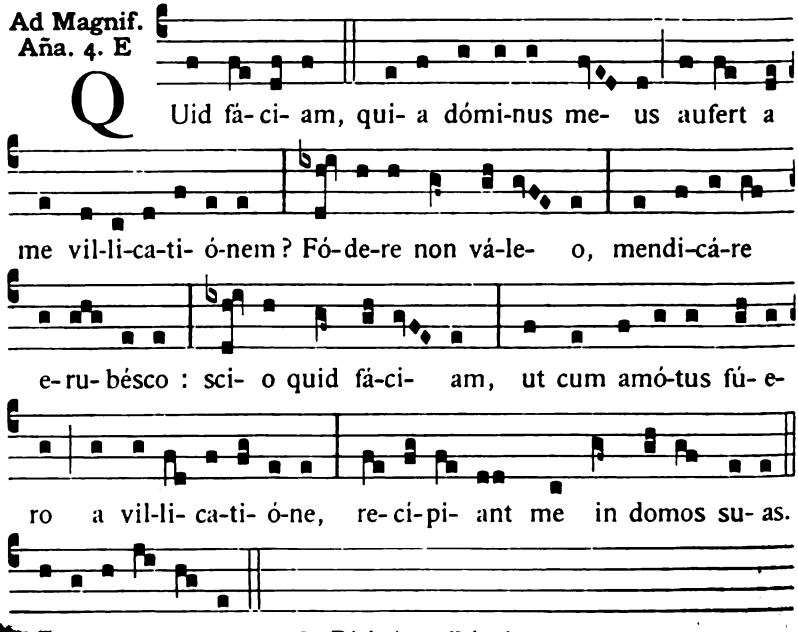

Digitized by Google

Oratio.

LARGIRE nobis, quæsumus Dómine, semper spíritum cogitándi quæ recta sunt, propítius & agéndi : ut qui sine te esse non póssumus, secúndum te vívere valeámus. Per Dóminum.

Dominica IX. post Pentecosten.

Ad Magnif. Aña. 8. G

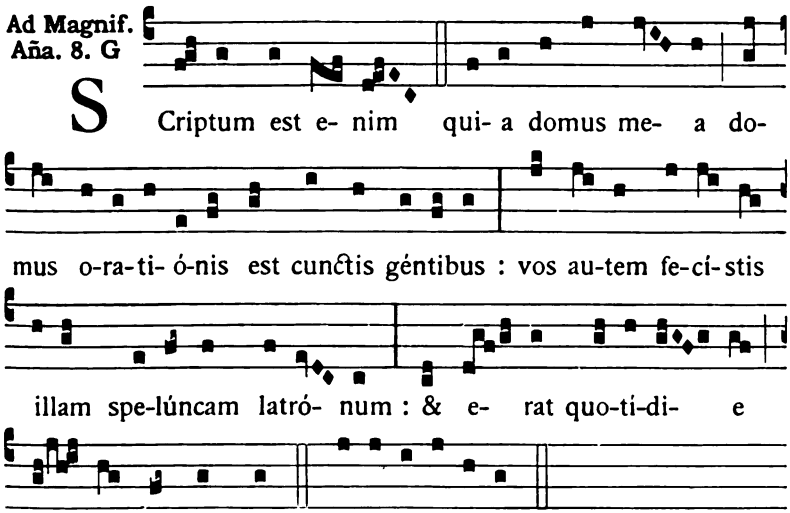

Oratio.

PATEANT aures misericórdiæ tuæ Dómine précibus supplicántium : & ut peténtibus desiderata concédas, fac eos quæ tibi sunt plácita postuláre. Per Dóminum.

Dominica X. post Pentecosten.

Ad Magnif. Aña. 8. G

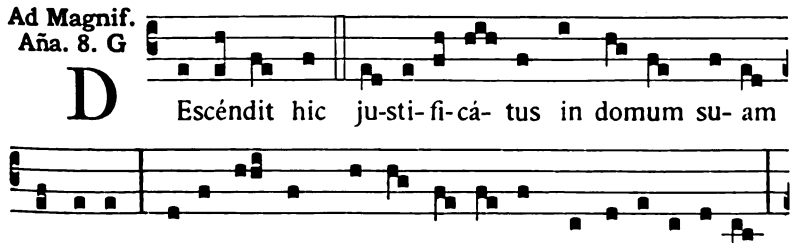

V. R.

Digitized by Google

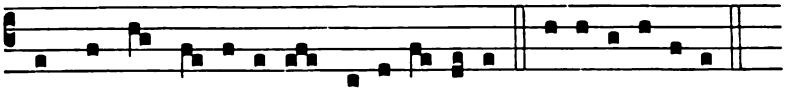

& qui se hu-mí-li- at, ex-al-tá-bi-tur. E u o u a e.

℣. Dirigátur Dómine.

Oratio.

DEUS, qui omnipoténtiam tuam parcéndo máxime & miseránndo maniféstas : multíplica super nos misericórdiam tuam; ut ad tua promissa curréntes, cæléstium bonórum fácias esse consórtes. Per Dóminum.

Dominica XI. post Pentecosten.

Ad Magnif. Aña. 5. a

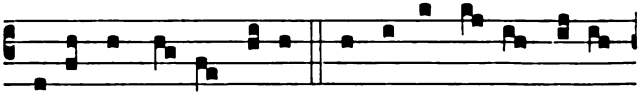

B Ene ómni- a fe-cit, & surdos fe- cit au-di-

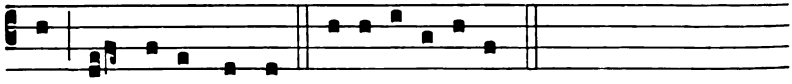

re, & mu-tos loqui. E u o u a e.

℣. Dirigátur.

Oratio.

OMNIPOTENS sempitérne Deus, qui abundántia pietátis tuæ, & mérita súpplicum excédis & vota : effúnde super nos misericórdiam tuam; ut dimíttas quæ consciéntia métuit, & adjícias quod orátio non præsúmit. Per Dóminum.

Dominica XII. post Pentecosten.

Ad Magnif. Aña. 8. G

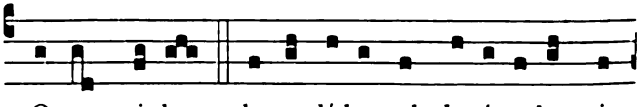

H Omo qui-dam descendé-bat ab Je-rú-sa-lem in

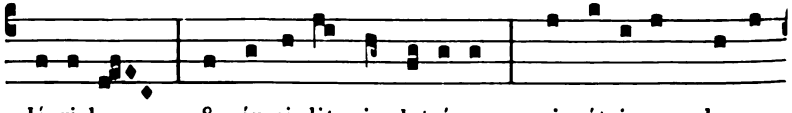

Jé-richo, & in-ci-dit in latrónes : qui ét-i- am despo-

Digitized by Google

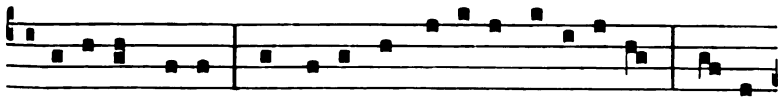

li- a-vé-runt e- um, & pla-gis impó-si-tis ab-i- é-runt, se-mi-

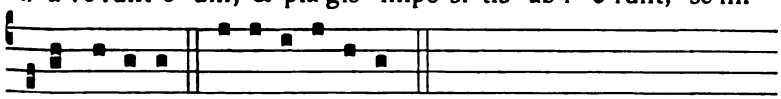

ví-vo re-lícto. E u o u a e. ℣. Dirigátur.

Oratio.

OMNIPOTENS & miséricors Deus, de cujus múnere venit, ut tibi a fidélibus tuis digne & laudabíliter serviátur : tribue quæsumus nobis ; ut ad promissiónes tuas sine offensióne currámus. Per Dóminum.

Dominica XIII. post Pentecosten.

Ad Magnif. Aña. 2. D

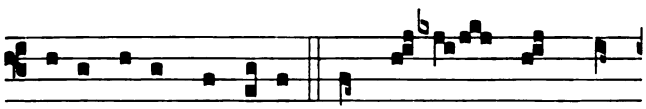

U -nus autem ex il-lis, ut vi- dit ˆ quod mun-

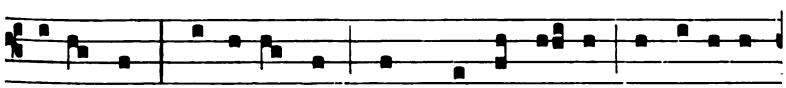

dá-tus est, regréssus est, cum magna vo- ce magni-fi-cans

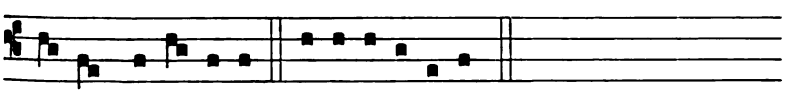

De- um, alle- lú-ia. E u o u a e. ℣. Dirigátur.

Oratio.

OMNIPOTENS sempitérne Deus, da nobis fídei, spei, & caritátis augméntum : & ut mereámur ássequi quod promíttis, fac nos amáre quod præcípis. Per Dóminum.

Dominica XIV. post Pentecosten.

Ad Magnif. Aña. 1. g

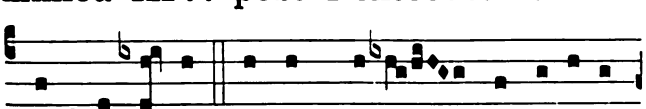

Q Uæri-te primum regnum De- i & justi-ti-

Digitized by Google

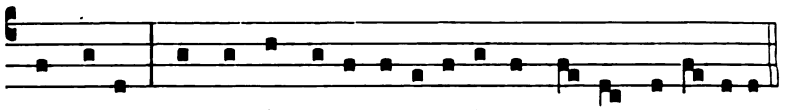

am e-jus, & hæc ómni- a adji-ci- éntur vo- bis, al-le- lú-ia.

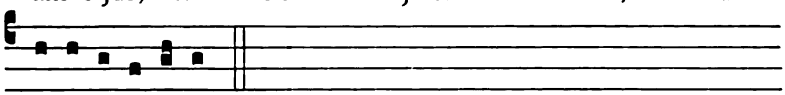

E u o u a e. ℣. Dirigátur.

Oratio.

CUSTODI Dómine, quæsumus, Ecclésiam tuam propitiatióne perpétua : & quia sine te lábitur humána mortálitas, tuis semper auxíliis & abstrahátur a nóxiis, & ad salutária dirigátur. Per Dóminum.

Dominica XV. post Pentecosten.

Ad Magnif. Aña. 4. A

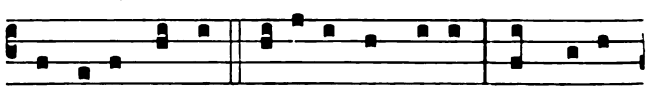

PRophé-ta magnus surré-xit in nobis, & qui- a

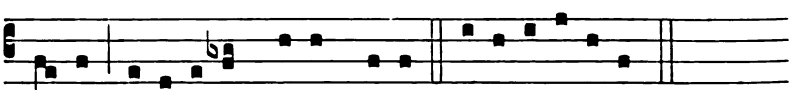

De- us vi-si-tá-vit ple-bem su- am. E u o u a e.

Oratio.

ECCLESIAM tuam Dómine miserátio continuáta mundet & múniat : & quia sine te non potest salva consístere, tuo semper múnere gubernétur. Per Dóminum.

Dominica XVI. post Pentecosten.

Ad Magnif. Aña. 7. a

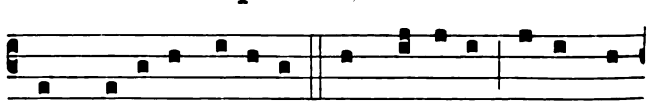

CUM vo-cá-tus fú- e-ris ad núpti- as, re-cúmbe

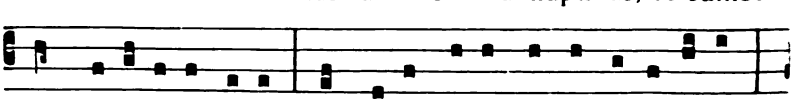

in no-víssimo lo-co ; ut di-cat ti-bi qui te invi-tá-vit :

Digitized by Google

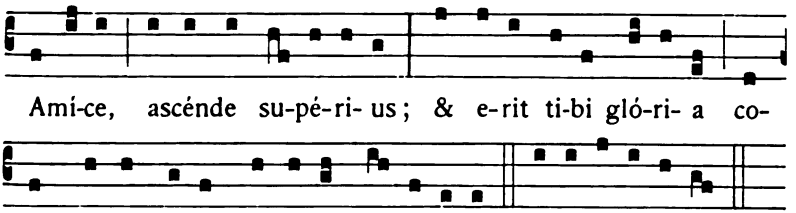

Amí-ce, ascénde su-pé-ri- us; & e-rit ti-bi gló-ri- a co-

ram simul discumbénti-bus, al-le-lú-ia. E u o u a e.

℣. Dirigátur.

Oratio.

TUA nos, quæsumus Dómine, grátia semper & prævéniat & sequátur : ac bonis opéribus júgiter præstet esse inténtos. Per Dóminum.

Dominica XVII. post Pentecosten.

Ad Magnif. Aña. 4. E

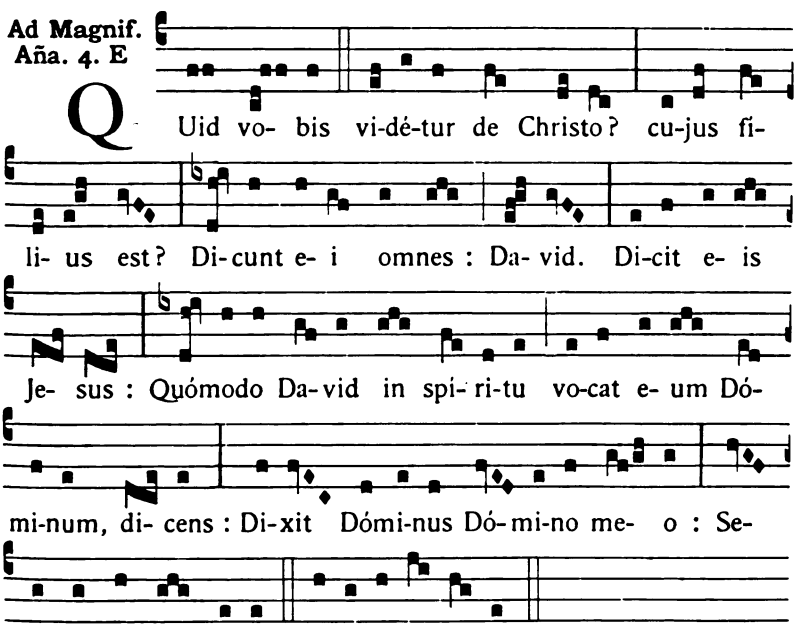

QUid vo- bis vi-dé-tur de Christo? cu-jus fi-

li- us est? Di-cunt e- i omnes : Da- vid. Di-cit e- is

Je- sus : Quómodo Da-vid in spí- ri-tu vo-cat e- um Dó-

mi-num, di- cens : Di-xit Dómi-nus Dó-mi-no me- o : Se-

de a dextris me- is? E u o u a e. ℣. Dirigátur.

Oratio.

DA, quæsumus Dómine, pópulo tuo diabólica vitáre contágia : & te solum Deum pura mente sectári. Per Dóminum.

Digitized by Google

Dominica XVIII. post Pentecosten.

Ad Magnif. Añа. 4. E

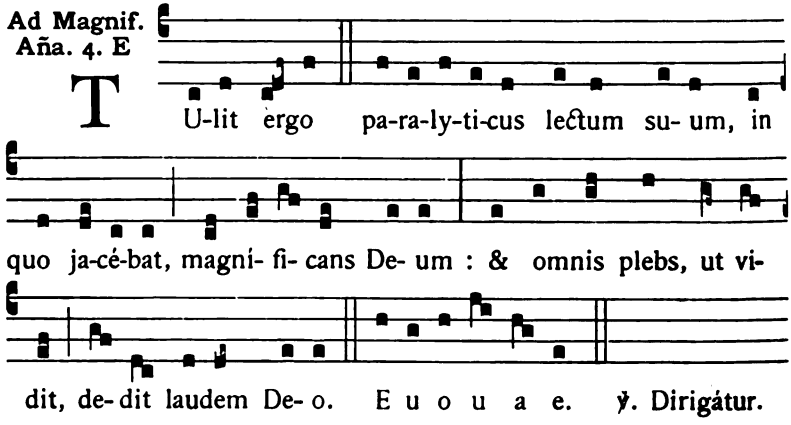

Oratio.

DIRIGAT corda nostra, quæsumus Dómine, tuæ miseratiónis operátio : quia tibi sine te placére non póssumus. Per Dñm.

Dominica XIX. post Pentecosten.

Ad Magnif. Añа. 3. à

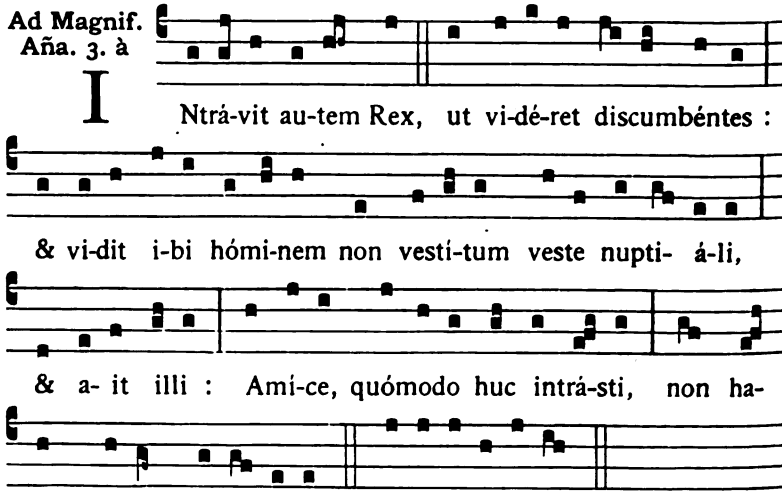

Digitized by Google

Oratio.

OMNIPOTENS & miséricors Deus, univérsa nobis adversántia propitiátus exclúde : ut mente & córpore páriter expediti, quæ tua sunt, líberis méntibus exsequámur. Per Dóminum.

Dominica XX. post Pentecosten.

Ad Magnif. Añ. 3. à

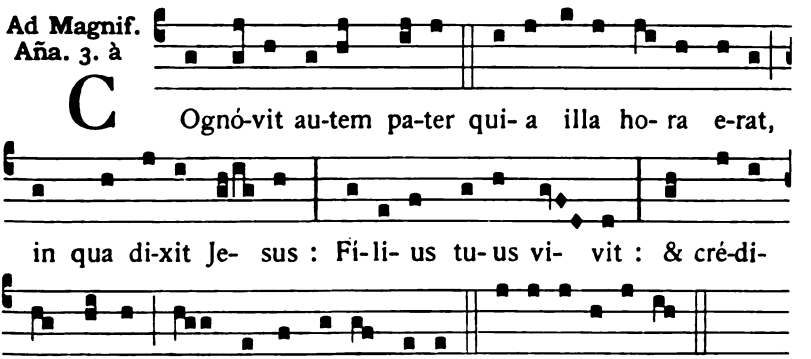

℣. Dirigátur.

Oratio.

LARGIRE, quæsumus Dómine, fidélibus tuis indulgéntiam placátus & pacem : ut páriter ab ómnibus mundéntur offénsis, & secúra tibi mente desérviant. Per Dóminum.

Dominica XXI. post Pentecosten.

Ad Magnif. Añ. 6. F

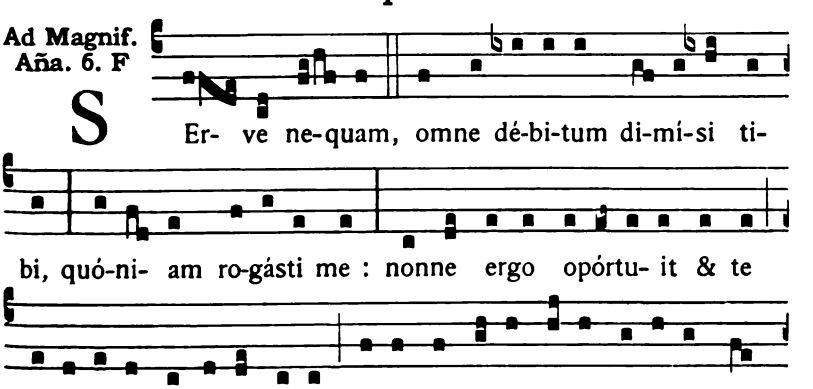

Digitized by Google

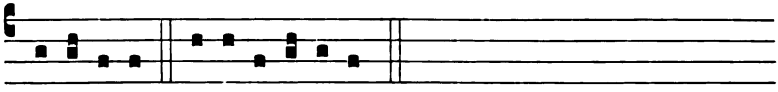

alle-lú-ia. E u o u a e. ℣. Dirigátur.

Oratio.

FAMILIAM tuam, quæsumus Dómine, continua pietáte custódi : ut a cunctis adversitátibus te protegénte sit líbera ; & in bonis áctibus tuo nómini sit devóta. Per Dóminum.

Dominica XXII. post Pentecosten.

Ad Magnif. Ańa. 1. g

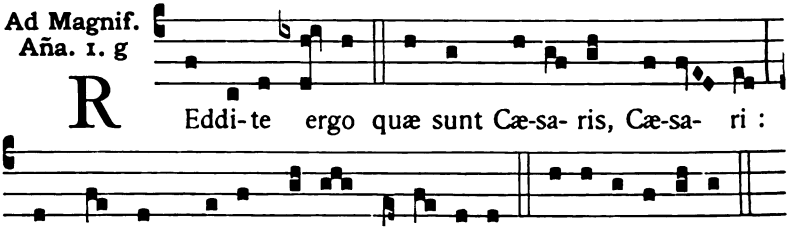

R Eddi-te ergo quæ sunt Cæ-sa- ris, Cæ-sa- ri : & quæ sunt De- i, De- o, al-le-lú-ia. E u o u a e.

℣. Dirigátur.

Oratio.

DEUS, refúgium nostrum, & virtus : adésto piis Ecclésiæ tuæ précibus, auctor ipse pietátis, & præsta ; ut quod fidéliter pétimus, efficáciter consequámur. Per Dóminum.

Si sequens Dominica fuerit ultima post Pentecosten, ejus loco ponitur XXIV., ut infra, et Officium hujus Dominicæ XXIII. ponitur in Sabbato præcedenti non impedito Festo IX Lectionum; alioquin, Feria VI., vel alia similiter non impedita.

Dominica XXIII. post Pentecosten.

Ad Magnif. Ańa. 1. f

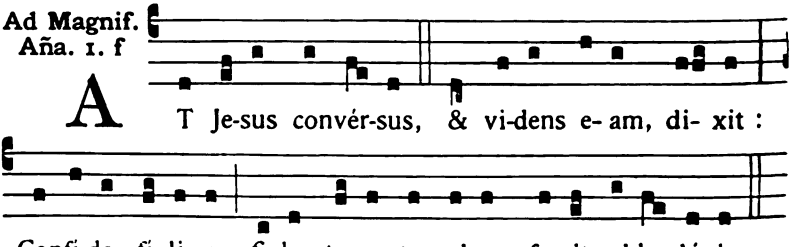

A T Je-sus convér-sus, & vi-dens e-am, di- xit : Confí-de fí-li- a, fí-des tu- a te salvam fe-cit, al-le- lú-ia.

Digitized by Google

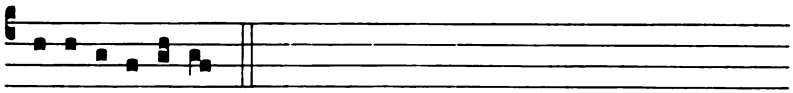

E u o u a e. ℣. Dirigátur.

Oratio.

ABSOLVE, quæsumus Dómine, tuórum delícta populórum : ut a peccatórum néxibus, quæ pro nostra fragilitáte contráximus, tua benignitáte liberémur. Per Dóminum.

Dominicæ post Pentecosten non possunt esse pauciores XXIII, neque plures XXVIII. Cum autem fuerint plures XXIV, tunc post XXIII. Dominicam post Pentecosten resumuntur quæ eo anno superfuerunt post Epiphaniam, quoad Orationem et Antiphonam ad Magnificat, hoc ordine :

Si Dominicæ post Pentecosten fuerint XXV, Dominica XXIV. post Pentecosten erit quæ est VI. post Epiphaniam.

Si fuerint XXVI, Dominica XXIV. erit quæ est V. post Epiphaniam, et XXV. quæ est VI.

Si fuerint XXVII, Dominica XXIV. erit quæ est IV. post Epiphaniam, XXV. erit V., et XXVI. erit VI.

Si fuerint XXVIII, Dominica XXIV. erit quæ est III. post Epiphaniam, XXV. erit IV., XXVI. erit V., et XXVII. erit VI.

Ultimo loco semper ponitur quæ sequitur hic in ordine XXIV.

Dominica III. quæ superfuit post Epiphaniam.

Ad Magnificat. Aña. Dómine, si vis. 115. ℣. Dirigátur.
Oratio. Omnípotens sempitérne Deus. 115.

Dominica IV. quæ superfuit post Epiphaniam.

Ad Magnificat. Aña. Dómine, salva nos. 116. ℣. Dirigátur.
Oratio. Deus, qui nos in tantis periculis. 116.

Dominica V. quæ superfuit post Epiphaniam.

Ad Magnificat. Aña. Collígite primum. 116. ℣. Dirigátur.
Oratio. Famíliam tuam, quæsumus Dómine. 116.

Dominica VI. quæ superfuit post Epiphaniam.

Ad Magnif. Aña. Símile est regnum cælórum. 117. ℣. Dirigátur.
Oratio. Præsta, quæsumus omnípotens Deus. 117.

Digitized by Google

Dominica XXIV. et ultima post Pentecosten.

Ad Magnif.
Aña. 1. f

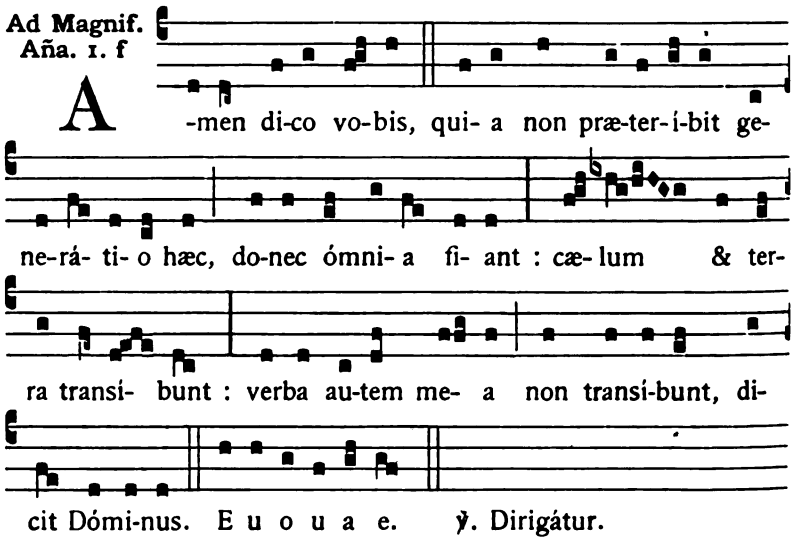

℣. Dirigátur.

Oratio.

EXCITA, quæsumus Dómine, tuórum fidélium voluntátes : ut divíni óperis fructum propénsius exsequéntes, pietátis tuæ remédia majóra percipiant. Per Dóminum.

Digitized by Google

PROPRIUM SANCTORUM

FESTA NOVEMBRIS.

Die **29**. Commem. **S. Saturnini** Martyris.

Ad Vesperas. Aña. Iste sanctus. [14]. ℣. Glória & honóre.

Oratio.

DEUS, qui nos beáti Saturnini Mártyris tui concédis natalítio pérfrui : ejus nos tribue méritis adjuvári. Per Dóminum.

De Festis occurrentibus in Adventu non fit Officium, nisi fuerit Duplex vel Semiduplex. Quod si Festum Duplex ex majoribus vel alicujus Doctoris Ecclesiæ venerit in Dominica, transfertur in primam diem non impeditam. Duplicia vero minora vel Semiduplicia commemorantur in utrisque Vesperis et Laudibus. De Simplicibus item fit tantum commemoratio.

De Vigilia S. Andreæ, in quocumque die inciderit, nihil fit in Vesperis.

---

30. Sancti **ANDREÆ Apostoli.** Duplex 2. classis.

In I. Vesperis.

1. Aña. 7. c



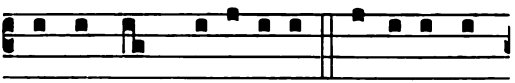

Alve crux pre-ti- ó-sa, súsci-pe di-

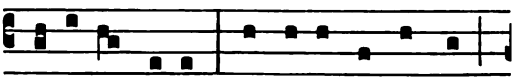

sci-pu-lum e-jus qui pe-péndit in te,

Digitized by Google

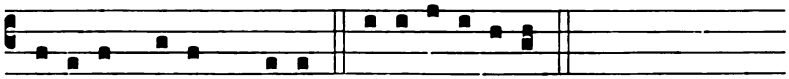

ma-gíster me- us Christus. E u o u a e. *Ps.* Dixit Dñs. [1].

2. Añā. 8. G

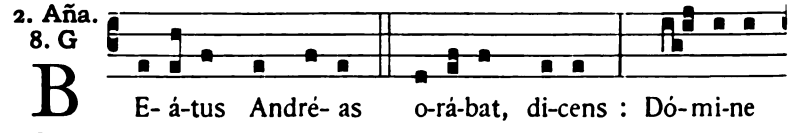

B E- á-tus André- as o-rá-bat, di-cens : Dó-mi-ne

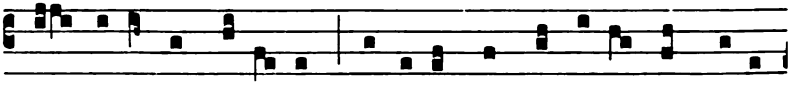

Rex æ-térnæ gló-ri- æ, súsci-pe me pendéntem in pa-ti-

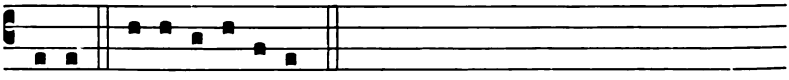

bu-lo. E u o u a e. *In I. Vesp. Ps.* Confitébor. [2].
In II. Vesp. Ps. Laudáte púeri. [3].

3. Añā. 8. G

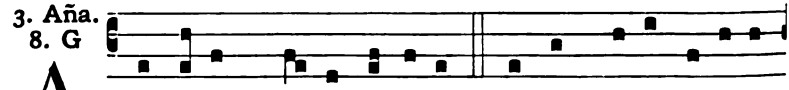

A Ndré- as Chri-sti fámu-lus, dignus De- i Apósto-

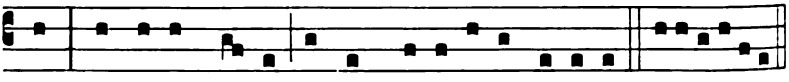

lus, germánus Pe-tri, & in passi-ó-ne só-ci- us. E u o u a e.
In I. Vesp. Ps. Beátus vir. [3]. *In II. Vesp. Ps.* Crédidi. [9].

4. Añā. 8. G

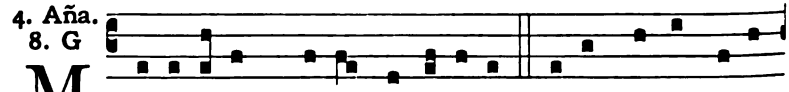

M Aximíl-la Chri-sto amá-bi-lis tu-lit corpus Apó-

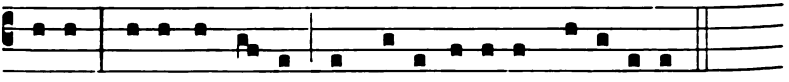

sto-li, óptimo lo-co cum a-romá-ti-bus se-pe-lí-vit.

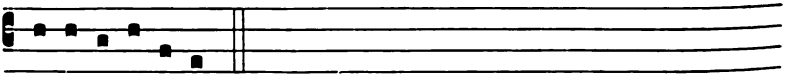

E u o u a e. *In I. Vesp. Ps.* Laudáte púeri. [3].
In II. Vesp. Ps. In converténdo. [9].

Digitized by Google

5. Aña.
7. a

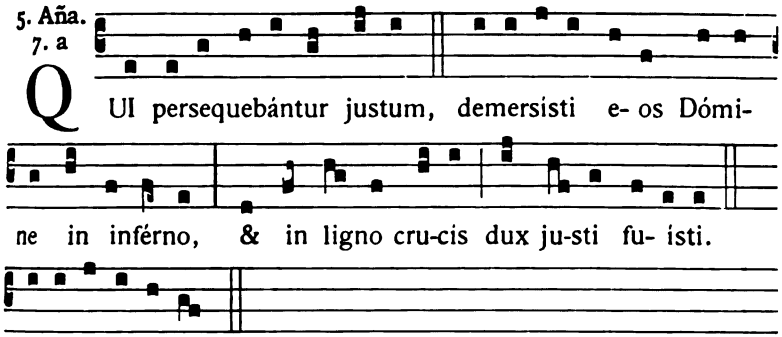

E u o u a e.

In I. Vesp. Ps. Laudáte Dóminum. [4].

In II. Vesp. Ps. Dómine probásti me. [10].

Capitulum. *Rom. 10. b.*

FRATRES : Corde enim créditur ad justítiam, ore autem confés-sio fit ad salútem. Dicit enim Scriptúra : Omnis qui credit in illum, non confundétur.

Hymnus. Exsúltet orbis. [4]. ℣. In omnem terram.

Ad Magnificat, Antiphona.

1. f

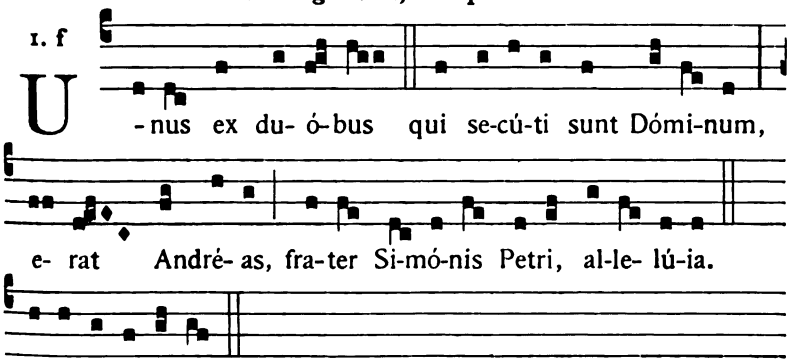

E u o u a e.

Oratio.

MAJESTATEM tuam Dómine suppliciter exorámus : ut sicut Ecclésiæ tuæ beátus Andréas Apóstolus éxstitit prædicátor & rector ; ita apud te sit pro nobis perpétuus intercéssor. Per Dóminum.

Si venerit in Adventu, fit commemoratio Feriæ.

Digitized by Google

In II. Vesperis.

Antiphona. Salve crux. 235. *Ps.* Dixit Dóminus. *cum reliquis ibidem pro II. Vesperis assignatis.*

Capitulum. Fratres : Corde enim. *ut supra. Hymnus.* Exsúltet orbis. [4].

℣. Annuntiavérunt ópera Dei.
℟. Et facta ejus intellexérunt.

Ad Magnificat, Antiphona.

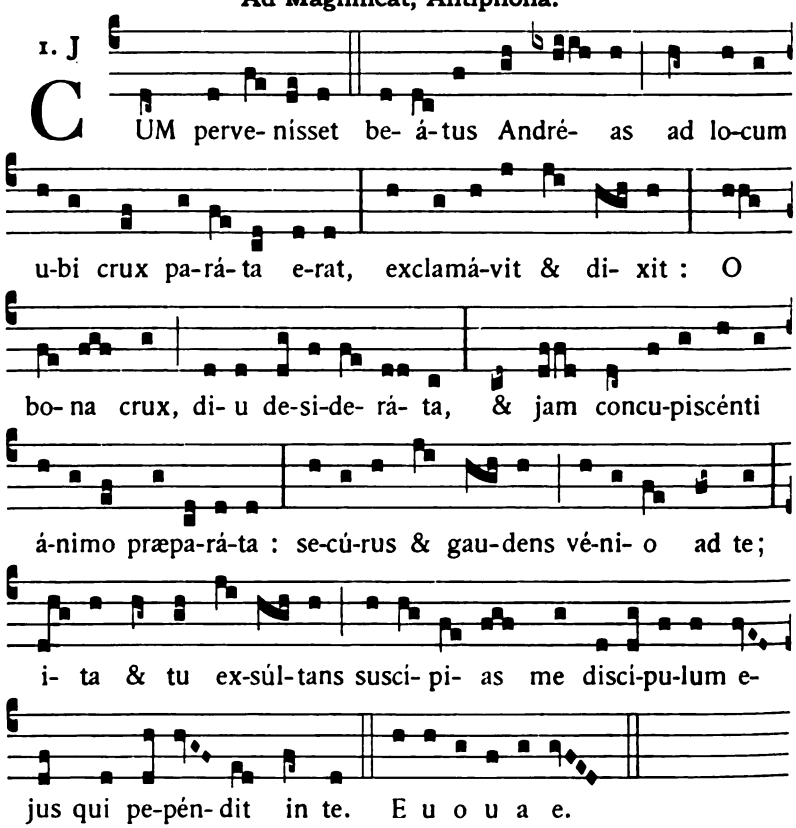

Et fit commemoratio Feriæ, si venerit in Adventu.

Digitized by Google

FESTA DECEMBRIS.

Ante Adventum prima die non impedita dicitur Officium Defunctorum.

2. S. Bibianæ Virg. & Martyris. *Semiduplex.*

Oratio.

DEUS, ómnium largítor bonórum, qui in fámula tua Bibiána cum virginitátis flore martyrii palmam conjunxísti : mentes nostras ejus intercessióne tibi caritáte conjúnge; ut amótis periculis præmia consequámur ætérna. Per Dóminum.

Et fit commemoratio Feriæ, si venerit in Adventu.

Vesperæ de sequenti, cum commemoratione præcedentis et Feriæ.

---

3. S. Francisci Xaverii Confessoris. *Duplex.*

Oratio.

DEUS, qui Indiárum gentes beáti Francísci prædicatióne & miráculis Ecclésiæ tuæ aggregáre voluísti : concéde propítius; ut cujus gloriósa mérita venerámur, virtútum quoque imitémur exémpla. Per Dóminum.

Comm. S. Bibianæ. Aña. Veni sponsa. [53]. ℣. Diffúsa est.

Et fit commem. Feriæ, quod servatur per totum Adventum in Vesperis.

Vesp. a Capit. de seq., comm. præced. et Feriæ, ac S. Barbaræ Virg. Mart.

---

4. S. Petri Chrysologi Episcopi, Confessoris et Ecclesiæ Doctoris. *Duplex.* (m. t. v.)

Ad Magnif. Aña. O Doctor... beáte Petre Chrysólogе. [40].

Oratio.

DEUS, qui beátum Petrum Chrysólogum Doctórem egrégium, divínitus præmonstrátum, ad regéndam & instruéndam Ecclésiam tuam éligi voluísti : præsta quæsumus; ut quem Doctórem vitæ habúimus in terris, intercessórem habére mereámur in cælis. Per Dóminum.

Comm. S. Francisci Xaverii. Aña. Hic vir. [47]. ℣. Justum dedúxit.

Digitized by Google

Deinde Feriæ. Postremo **S. Barbaræ** *Virg. Mart. Añа.* Veni sponsa. [51]. ℣. Spécie tua. *Oratio.* Deus, qui inter cétera. *de Communi,* [52].

In II. Vesperis, comm. Feriæ et S. Sabbæ Abbatis.

---

5. Commemoratio **S. Sabbæ** Abbatis.

Añа. Similábo eum. [46]. ℣. Amávit. *Orat.* Intercéssio nos... beáti Sabbæ Abbátis. [46].

---

6. **S. Nicolai** Episcopi et Confessoris. *Dupl.*

Oratio.

DEUS, qui beátum Nicoláum Pontíficem innúmeris decorásti miráculis : tríbue quæsumus; ut ejus méritis & précibus a gehénnæ incéndiis liberémur. Per Dóminum.

Commem. Feriæ.

Vesp. a Capit. de seq., comm. præced. et Feriæ.

---

7. **S. Ambrosii** Episcopi, Confessoris et Ecclesiæ Doctoris. *Duplex.* (**m. t. v.**)

Añа. O Doctor óptime. [40]. *Oratio.* Deus, qui pópulo tuo. [41].

Comm. S. Nicolai. Añа. Amávit eum. [39]. ℣. Justum. *Postea Feriæ.*

De Vigilia Immaculatæ Conceptionis B. M. V. nihil fit nisi in Missa.

Vesperæ de Immaculata Conceptione B. M. V., comm. Feriæ tantum.

Digitized by Google

Die 8. Decembris.

Immaculatæ Conceptionis B. M. V.

Duplex 1. classis cum Octava.

IN I. VESPERIS.

1. Aña. 1. a

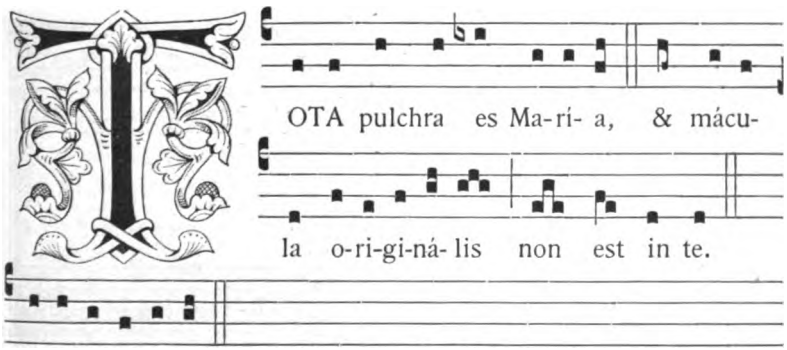

E u o u a e.

Ps. Dixit Dóminus. *cum reliquis de Festis B. M. V.* [65].

2. Aña. 8. G

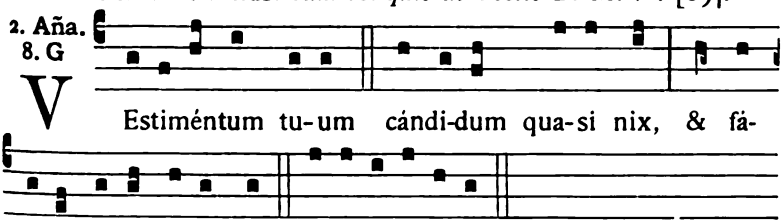

ci- es tu- a sic-ut sol. E u o u a e.

Ps. Laudáte púeri. [66].

3. Aña. 8. c

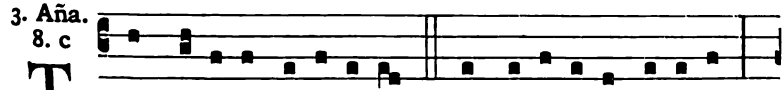

Digitized by Google

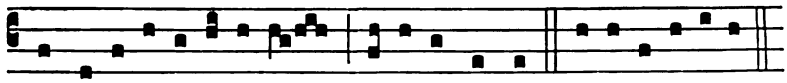

tu hono-ri-fi-cénti- a pópu-li nostri. E u o u a e.

Ps. Lætátus sum. [66].

4. Aña. 7. a

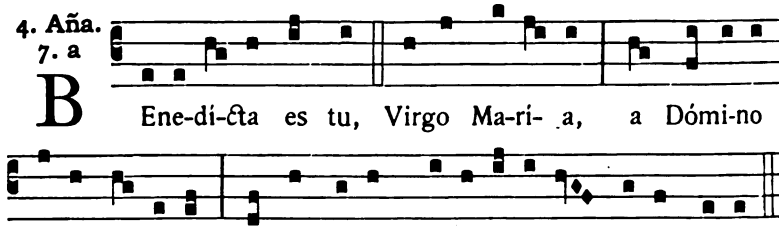

B Ene-dí-cta es tu, Virgo Ma-rí- a, a Dómi-no De- o excélso præ ómnibus mu-li- é-ri-bus su-per terram.

E u o u a e.

Ps. Nisi Dóminus. [67].

5. Aña. 3. a

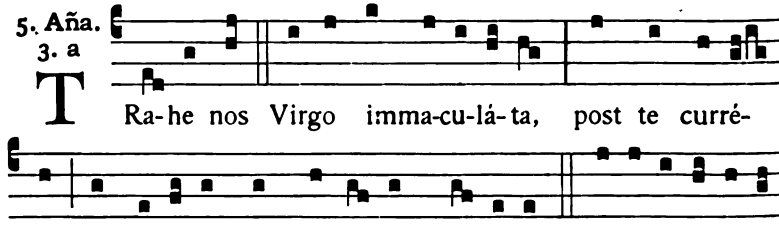

T Ra-he nos Virgo imma-cu-lá-ta, post te currémus in o-dó-rem unguentó- rum tu- ó-rum. E u o u a e.

Ps. Lauda Jerúsalem. [67].

Capitulum. *Prov. 8. c.*

DOMINUS possédit me in initio viárum suárum, ántequam quidquam fáceret a princípio. Ab ætérno ordináta sum, & ex antíquis ántequam terra fíeret. Nondum erant abyssi, & ego jam concépta eram.

Hymnus. Ave maris stella. [68].

℣. Immaculáta Concéptio est hódie sanctæ Maríæ Virginis.
℟. Quæ serpéntis caput virgíneo pede contrivit.

Digitized by Google

Ad Magnificat, Antiphona.

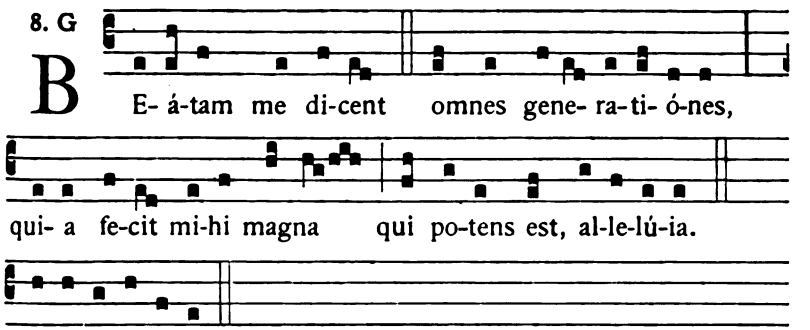

Oratio.

DEUS, qui per Immaculátam Vírginis Conceptiónem dignum Fílio tuo habitáculum præparásti : quæsumus; ut qui ex morte ejúsdem Fílii tui prævísa, eam ab omni labe præservásti, nos quoque mundos ejus intercessióne ad te pervenire concédas. Per eúmdem Dóminum.

Et fit commemoratio Feriæ tantum.

Ad Completorium, *Hymnus cantatur in tono Festorum B. M. V., 46, et in fine dicitur :* Jesu tibi sit glória, Qui natus es de Vírgine. *Et ita per totam Octavam. Eodem modo cantantur et terminantur omnes Hymni ejusdem metri in Festis occurrentibus infra Octavam. Dominica vero quæ occurrit infra Octavam, ad Vesperas servatur tonus proprius, sed ad Completorium resumitur tonus B. M. V.*

IN II. VESPERIS.

Omnia ut in primis Vesperis.

℣. Immaculáta Concéptio est hódie sanctæ Maríæ Vírginis.
℟. Quæ serpéntis caput virgíneo pede contrívit.

Ad Magnificat, Antiphona.

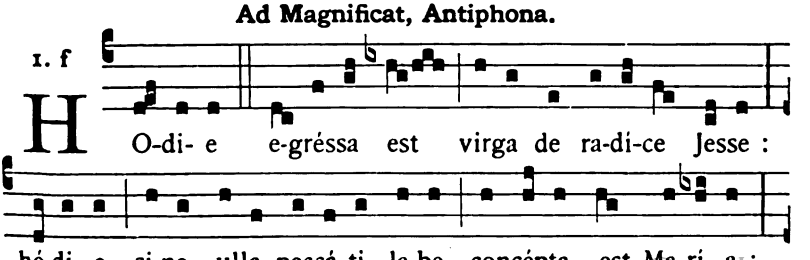

Digitized by Google

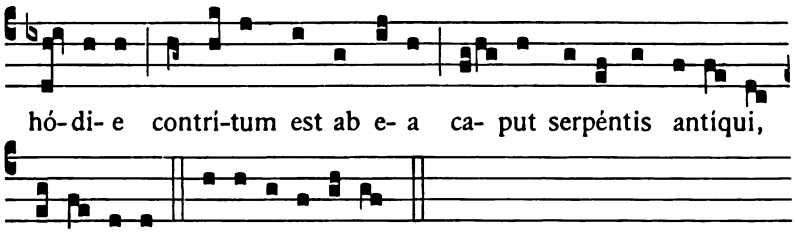

Et fit commemoratio Feriæ.

---

9. Infra Octavam Immac. Concept. B. M. V.

Omnia ut in die Festi.

In Vesperis, comm. Feriæ, et **S. Melchiadis** *Papæ et Martyris. Ańa.* Iste sanctus. [14]. ℣. Glória & honóre. *Orat.* Infirmitátem... beáti Melchíadis. [14].

---

10. Infra Octavam Immac. Concept. B. M. V.

Vesp. a Capit. de sequenti, comm. Octavæ et Feriæ.

---

11. S. Damasi I. Papæ et Confessoris.

Semiduplex.

Oratio.

EXAUDI Dómine preces nostras : & interveniénte beáto Dámaso Confessóre tuo atque Pontífice, indulgéntiam nobis tríbue placátus & pacem. Per Dóminum.

Comm. Octavæ, 243, et Feriæ.

Vesp. a Capit. de Octava, comm. S. Damasi. Ańa. Dum esset. [39]. ℣. Justum dedúxit. *Postea Feriæ.*

---

12. Infra Oct. Immac. Concept. B. M. V.

Vesp. de sequenti, comm. Octavæ et Feriæ.

Digitized by Google

13. S. Luciæ Virginis et Martyris. *Duplex.*

In I. Vesperis.

1. Aña. 7. b

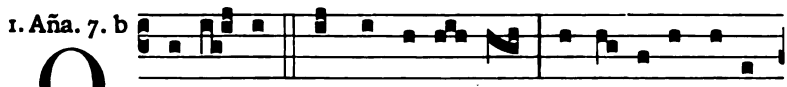

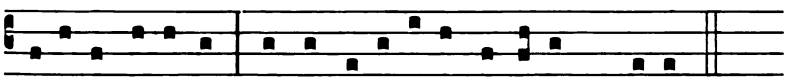

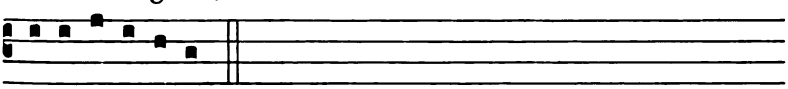

Ps. Dixit Dóminus. *cum reliq. de B. M. V.* [65].

2. Aña. 7. a

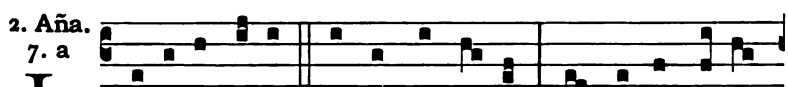

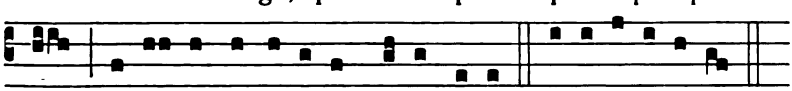

Ps. Laudáte púeri. [66].

3. Aña. 8. G

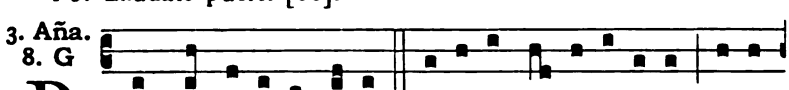

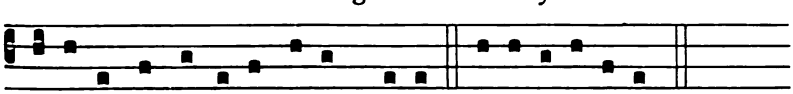

Ps. Lætátus sum. [66].

4. Aña. 8. G

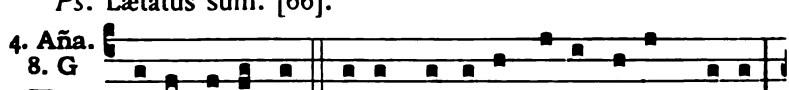

Digitized by Google

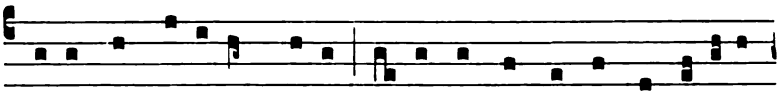

qui- a per Fí-li- um tu- um ignis exstínctus est a lá-te-re

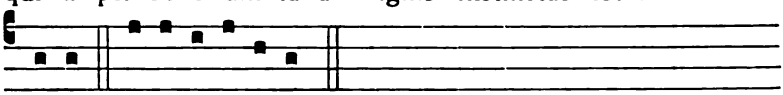

me- o. E u o u a e.

Ps. Nisi Dóminus. [67].

5. Aña. 8. G

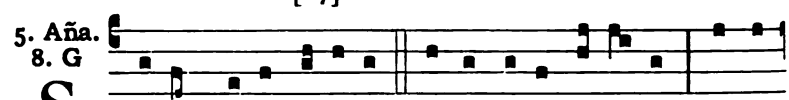

S Oror me- a Lú-ci- a, virgo De- o de-vó- ta, quid a

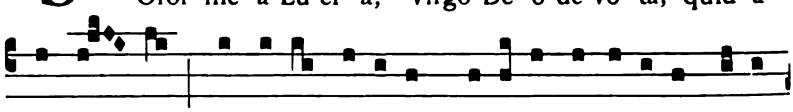

me pe- tis quod ipsa pót-e-ris præstá-re conti-nu- o matri

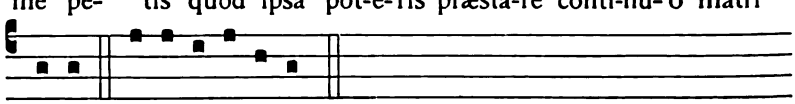

tu- æ? E u o u a e. *Ps.* Lauda Jerúsalem. [67].

Capitulum, Hymnus et ℣. de Communi, [50].

(Hymnus cantatur in tono de B. M. V., 46, et in fine : Jesu tibi sit glória. Qui natus es, *propter Octavam.)*

Ad Magnificat, Antiphona.

1. f

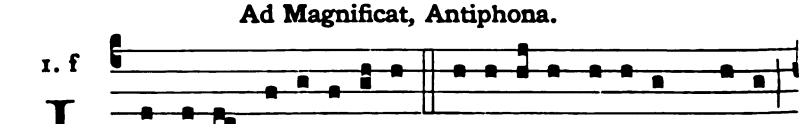

I N tu- a pa-ti- énti- a posse-disti á-nimam tu- am,

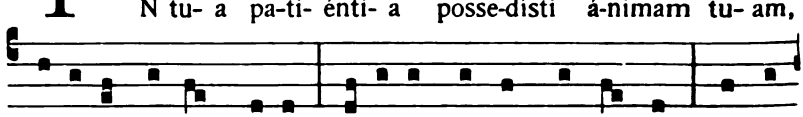

Lú-ci- a sponsa Christi : o-disti quæ in mundo sunt, & co-

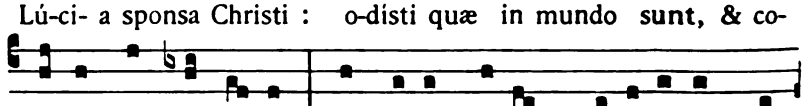

rúscas cum Ange- lis : sángui-ne própri- o in-imi-cum vi-

Digitized by Google

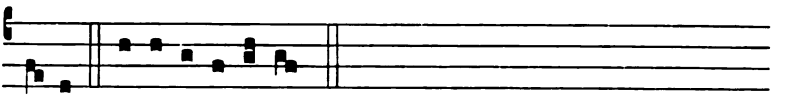

ci-sti. E u o u a e.

Oratio.

EXAUDI nos Deus salutáris noster : ut sicut de beátæ Lúciæ Vírginis & Mártyris tuæ festivitáte gaudémus ; ita piæ devotiónis erudiámur affé&tu. Per Dóminum.

Comm. Octavæ, 243, et Feriæ.

In II. Vesperis.

Omnia ut in I. Vesperis, præter sequentia.

℣. Diffúsa est.

Ad Magnificat, Antiphona.

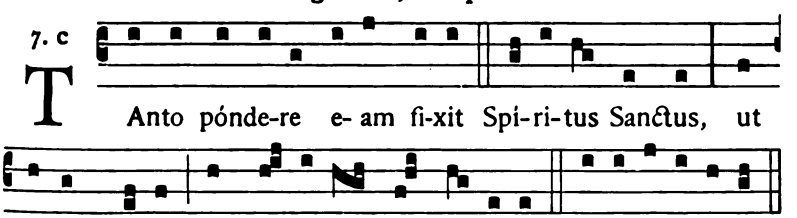

7. c

TAnto pónde-re e- am fi-xit Spí-ri-tus Sanctus, ut virgo Christi immó-bi- lis per-ma-né-ret. E u o u a e.

Deinde comm. Octavæ, 243, et Feriæ.

---

14. Infra Oct. Immac. Concept. B. M. V.

Ad Vesperas, Duplex ; et omnia dicuntur sicut in I. Vesperis Festi, 241, cum commemoratione Feriæ.

¶ *Si dies Octava Immac. Concept. B. M. V. inciderit in Dominica III. Adventus, fit Officium de Dominica hoc modo : Vesperæ in Sabbato præcedenti dicuntur de Feria ut in Psalterio, et a Capitulo fit de Dominica cum commem. diei Octavæ, ut in I. Vesperis Festi, sine Suffragiis et Precibus consuetis. Sequenti die fit de Dominica prædicta, cum commem. Octavæ in II. Vesperis, et non dicuntur Suffragia, nec Preces ad Completorium.*

---

15. Octava Immac. Concept. B. M. V.

Duplex.

Omnia ut in Festo. In II. Vesperis comm. sequentis et Feriæ.

Digitized by Google

16. S. Eusebii Episcopi et Martyris.

Semiduplex.

Ańa. Iste sanctus. [14]. ℣. Glória & honóre. *Orat.* Deus, qui nos beáti Eusébii. [15]. *Comm. Feriæ in utrisque Vesperis.*

21. In Festo S. THOMÆ Apostoli.

Duplex 2. classis.

Ad Magnificat in utrisque Vesperis.

Ańa. 8. G

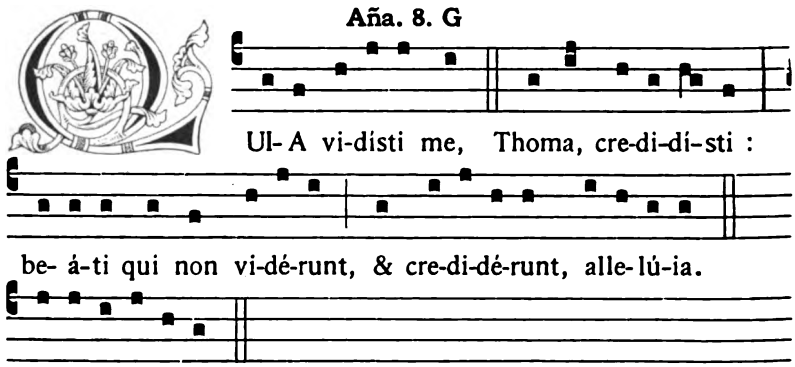

Oratio.

DA nobis, quæsumus Dómine, beáti Apóstoli tui Thomæ solemnitátibus gloriári : ut ejus semper & patrocíniis sublevémur, & fidem cóngrua devotióne sectémur. Per Dóminum.

In I. Vesp. pro comm. Adventus, Ańa. O clavis David. 72, *vel si Festum transferatur in Feriam II.* O Oriens. 73. — *In II. Vesp. Ańa.* O Oriens. 73, *vel* O Rex géntium. 73.

FESTA JANUARII.

Prima die non impedita dicitur Officium Defunctorum.

11. Commem. S. Hygini Papæ et Martyris.

Ańa. Iste sanctus. [14]. ℣. Glória & honóre. *Oratio.* Infirmitátem nostram... beáti Hygíni. [14].

Digitized by Google

Dominica II. post Epiphaniam.

Festum Sanctissimi Nominis Jesu.

Duplex 2. classis.

Occurrente Dominica Septuagesimæ, reponitur hoc Festum in diem 28. Januarii tamquam in sedem propriam, translato quocumque alio Festo, si alicubi occurrat et transferri valeat, nisi sit altioris ritus, et tunc de S. Agnete secundo nihil fit in Vesperis. De Festo Dupl. minori vel de Semid. occurrente fit tantum commem. in utrisque Vesperis. Sed advertendum est quod in fine ℣℣., ℟℟., et Antiphonarum omittendum erit Allelúia.

In I. Vesperis.

1. Aña. 8. G

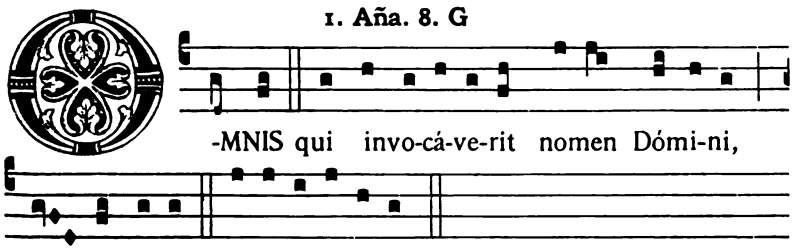

Ps. Dixit Dóminus. 1.

2. Aña. 5. a

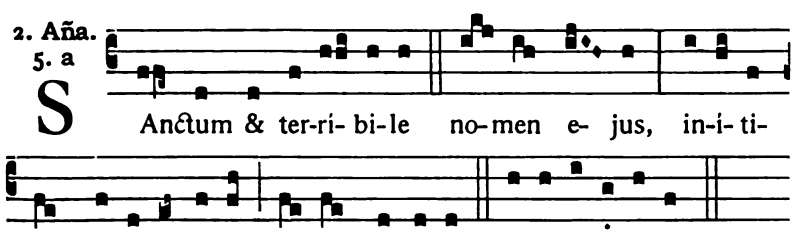

Ps. Confitébor. 2.

3. Aña. 3. a

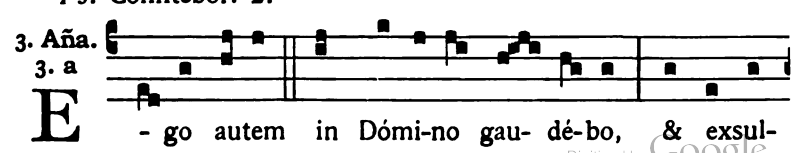

Digitized by Google

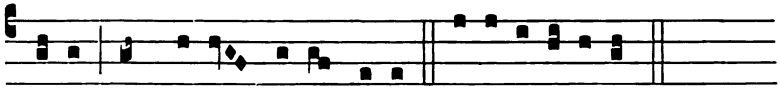

tá-bo in De- o Je-su me- o. E u o u a e.

Ps. Beátus vir. 3.

4. Aña.
4. E

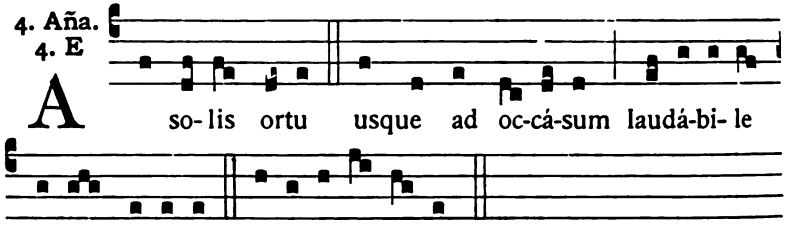

A so- lis ortu usque ad oc-cá-sum laudá-bi- le nomen Dómi-ni. E u o u a e.

Ps. Laudáte púeri. 3.

5. Aña.
8. c

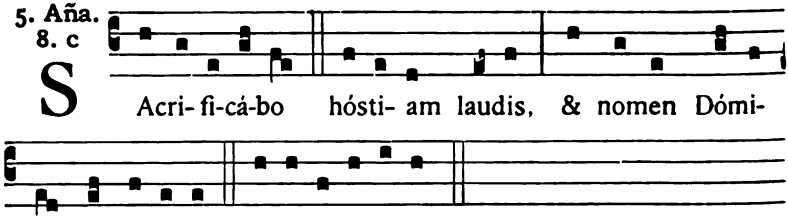

S Acri- fi-cá-bo hósti- am laudis, & nomen Dómi- ni invo-cá-bo. E u o u a e.

Ps. Crédidi. 8.

Capitulum. *Philipp. 2.*

FRATRES : Christus humiliávit semetípsum, factus obédiens usque ad mortem, mortem autem crucis. Propter quod & Deus exaltávit illum, & donávit illi nomen quod est super omne nomen: ut in nómine Jesu omne genu flectátur.

Hymnus.

1.

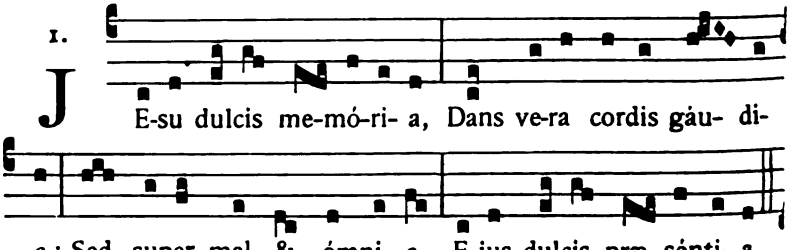

J E-su dulcis me-mó-ri- a, Dans ve-ra cordis gáu- di- a: Sed super mel & ómni- a, E-jus dulcis præ- sénti- a.

Digitized by Google

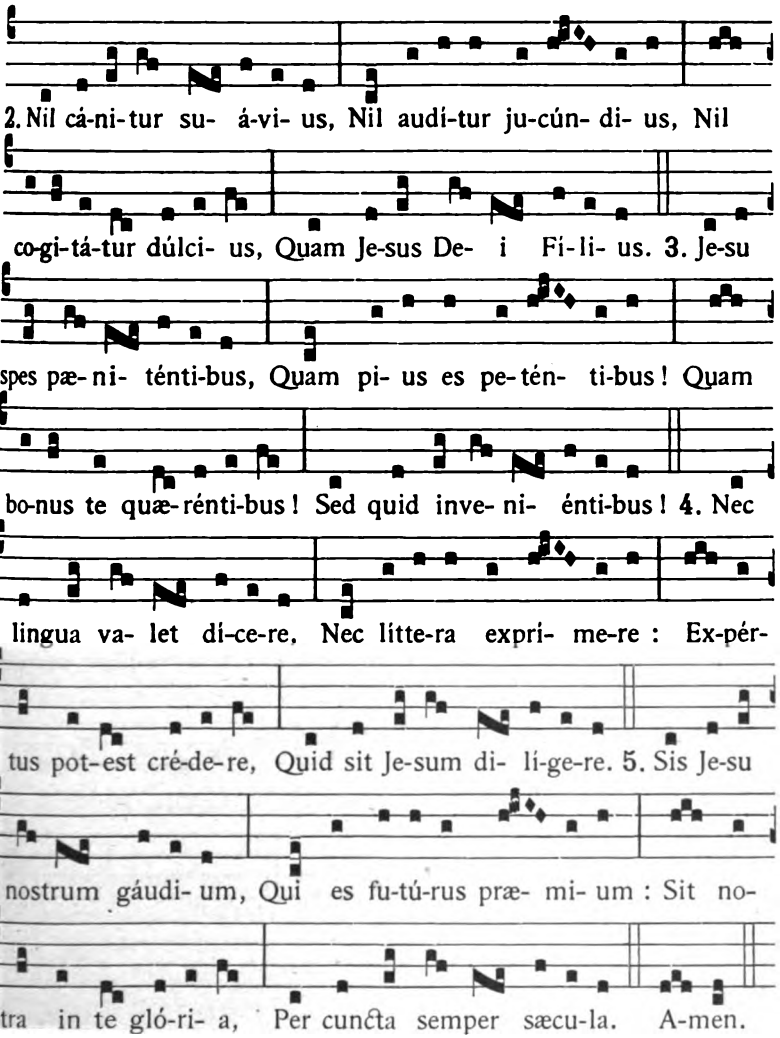

℣. Sit nomen Dómini benedíctum, allelúia.
℟. Ex hoc nunc, & usque in sæculum, allelúia.

Ad Magnificat, Antiphona.

8. G

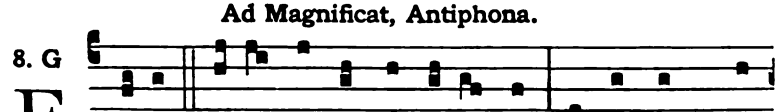

Digitized by Google

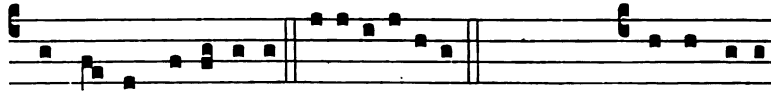

men e- jus, alle-lú-ia. E u o u a e. *Post Sept.* * nomen e-jus.

Oratio.

DEUS, qui unigénitum Fílium tuum constituísti humáni géneris Salvatórem, & Jesum vocári jussísti : concéde propítius ; ut cujus sanctum nomen venerámur in terris, ejus quoque adspéctu perfruámur in cælis. Per eúmdem Dóminum.

Deinde fit comm. Dominicæ II. post Epiphaniam. Aña. Suscépit Deus. 36. ℣. Vespertína. *Oratio.* Omnípotens sempitérne Deus. 114.

Ad Completorium, *Hymnus cantatur et terminatur ut supra,* 82.

In II. Vesperis.

Omnia ut in I. Vesperis, præter sequentia.

Ad Magnificat, Antiphona.

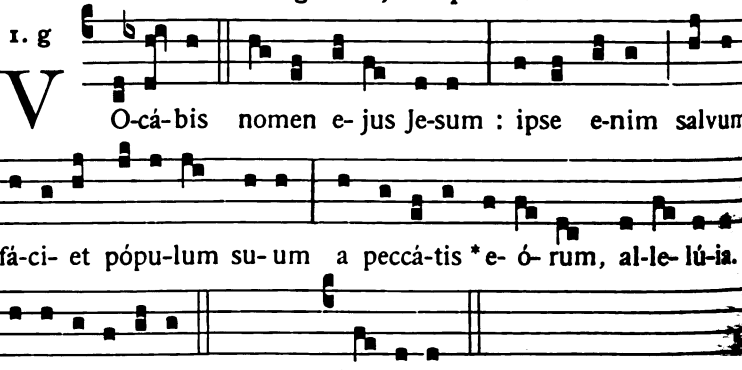

Comm. Dominicæ II. post Epiph. Aña. Deficiénte vino. 115. ℣. Dirigátur. *Oratio.* Omnípotens. 114.

---

14. S. Hilarii Episcopi, Confessoris, et Ecclesiæ Doctoris.

Duplex. **(m. t. v.)**

Aña. O Doctor óptime... beáte Hilári. [40]. ℣. Amávit eum. *Oratio.* Deus, qui pópulo tuo... beátum Hilárium. [41].

Digitized by Google

Comm. **S. Felicis** *Presbyteri et Martyris. Aña.* Iste sanctus. [14]. ℣. Glória & honóre.

Oratio.

CONCEDE, quæsumus omnípotens Deus : ut ad meliórem vitam sanctórum tuórum exémpla nos próvocent ; quátenus quorum solémnia ágimus, étiam actus imitémur. Per Dóminum.

Vesp. a Capit. de seq., comm. præced. et S. Mauri Abbatis.

---

15. S. Pauli Primi Eremitæ, Confessoris.

Duplex. **(m. t. v.)**

Oratio.

DEUS, qui nos beáti Pauli Confessóris tui ánnua solemnitáte lætíficas : concéde propítius; ut cujus natalítia cólimus, étiam actiónes imitémur. Per Dóminum.

Comm. S. Hilarii. Aña. O Doctor. [40].

℣. Elégit eum Dóminus sacerdótem sibi.

℟. Ad sacrificándum ei hóstiam laudis.

Oratio. Deus, qui pópulo tuo. [41].

Deinde **S. Mauri** *Abbatis. Aña.* Euge serve bone. [48]. ℣. Justum dedúxit. *Orat.* Intercéssio nos. [46].

In II. Vesp. comm. sequentis.

---

16. S. Marcelli I. Papæ et Martyris. *Semid.*

Aña. Iste sanctus. [14]. ℣. Glória & honóre.

Oratio.

PRECES pópuli tui, quæsumus Dómine, cleménter exáudi : ut beáti Marcélli Mártyris tui atque Pontíficis méritis adjuvémur, cujus passióne lætámur. Per Dóminum.

Vesp. de seq., comm. præced.

---

17. S. Antonii Abbatis. *Duplex.*

Oratio.

INTERCESSIO nos, quæsumus Dómine, beáti Antónii Abbátis comméndet : ut quod nostris méritis non valémus, ejus patrocínio assequámur. Per Dóminum nostrum.

Comm. S. Marcelli. Aña. Qui vult veníre. [16]. ℣. Justus ut palma.

Vesperæ de sequenti, comm. ut infra.

Digitized by Google

18. Cathedræ S. Petri, qua Romæ primum sedit.

Duplex majus.

In I. Vesperis.

Antiphonæ, Psalmi et Capitulum de Communi Conf. Pontificis.

Hymnus. 4.

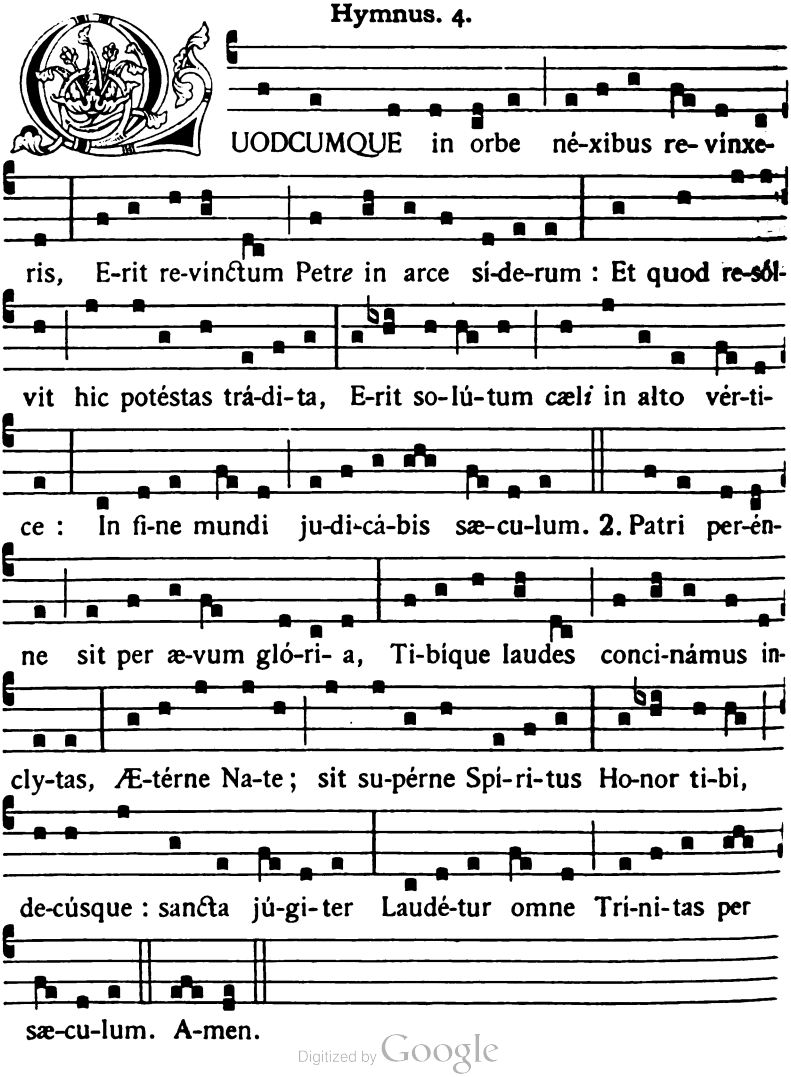

Digitized by Google

℣. Tu es Petrus.
℟. Et super hanc petram ædificábo Ecclésiam meam.

Ad Magnificat, Antiphona.

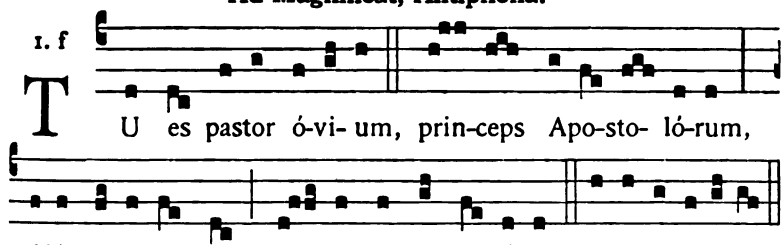

Oratio.

DEUS, qui beáto Petro Apóstolo tuo, collátis clávibus regni cæléstis, ligándi atque solvéndi pontificium tradidísti : concéde; ut intercessiónis ejus auxílio, a peccatórum nostrórum néxibus liberémur. Qui vivis & regnas.

Deinde fit commemoratio S. Pauli ante alias quascumque commemorationes, etiam Festi Duplicis aut Dominicæ. Quod et servatur in commem. S. Petri quæ fit in Festis S. Pauli.

Pro commem. S. Pauli Apostoli, Antiphona.

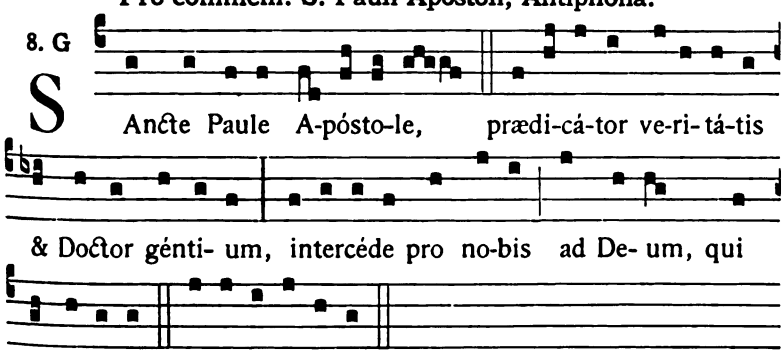

℣. Tu es vas electiónis sancte Paule Apóstole.
℟. Prædicátor veritátis in univérso mundo.

Oratio.

DEUS, qui multitúdinem géntium beáti Pauli Apóstoli prædicatióne docuísti : da nobis quæsumus; ut cujus commemoratiónem cólimus, ejus apud te patrocínia sentiámus.

Digitized by Google

Deinde comm. S. Antonii Abbatis. Aña. Hic vir. [47]. ℣. Justum dedúxit. *Orat.* Intercéssio. 253.

Postremo **S. Priscæ** *Virg. et Mart. Aña.* Veni sponsa. [51]. ℣. Spécie tua.

Oratio.

DA, quæsumus omnípotens Deus : ut qui beátæ Priscæ Vírginis & Mártyris tuæ natalítia cólimus, & ánnua solemnitáte lætémur, & tantæ fídei proficiámus exémplo. Per Dóminum.

In II. Vesperis.

Antiphonæ, Psalmi et Capitulum de Communi Conf. Pontificis.

Hymnus. Quodcúmque. *ut in I. Vesperis.*

℣. Elégit te Dóminus sacerdótem sibi.

℟. Ad sacrificándum ei hóstiam laudis.

Ad Magnificat, Aña. Dum esset summus Póntifex. [39].

Deinde comm. S. Pauli Apostoli, ut supra, 255. *Postea sequentis et Ss. Martyrum ut infra.*

---

19. S. Canuti Regis et Martyris.

Semiduplex ad libitum.

Si venerit in Dominica, vel in die infra aliquam Octavam, omittitur.

Aña. Iste sanctus. [14]. ℣. Glória & honóre.

Oratio.

DEUS, qui ad illustrándam Ecclésiam tuam, beátum Canútum regem martyrii palma & gloriósis miráculis decoráre dignátus es : concéde propítius ; ut, sicut ipse Domínicæ passiónis imitátor fuit, ita nos per ejus vestígia gradiéntes, ad gáudia sempitérna pervenire mereámur. Per eúmdem Dóminum.

Deinde comm. **Ss. Marii, Marthæ, Audifacis et Abachum** *Martyrum. Aña.* Istórum est. [29]. ℣. Lætámini.

Oratio.

EXAUDI Dómine pópulum tuum cum sanctórum tuórum patrocínio supplicántem : ut & temporális vitæ nos tribuas pace gaudére, & ætérnæ reperíre subsídium. Per Dóminum.

Vesp. de seq., comm. præced.

Digitized by Google

20. Ss. Fabiani Papæ et Sebastiani Mart.

Duplex.

Oratio.

INFIRMITATEM nostram réspice omnípotens Deus : & quia pondus própriæ actiónis gravat, beatórum Mártyrum tuórum Fabiáni & Sebastiáni intercéssio gloriósa nos prótegat. Per Dóminum.

Comm. S. Canuti. Añа. Qui vult. [16]. ℣. Justus ut palma. *Orat.* 256.

Vesp. a Capit. de seq., comm. præced.

21. S. Agnetis Virginis et Martyris. *Dupl.*

In I. Vesperis.

Si dicendæ sunt integræ, Antiphonæ ut infra in II. Vesperis, Psalmi ut in I. Vesperis de Communi Apostolorum.

Capitulum. *Eccli. 51.*

CONFITEBOR tibi Dómine Rex, & collaudábo te Deum salvatórem meum. Confitébor nómini tuo : quóniam adjútor & protéctor factus es mihi, & liberásti corpus meum a perditióne.

Hymnus. Jesu coróna Virginum. [50]. ℣. Spécie tua.

Ad Magnificat, Antiphona.

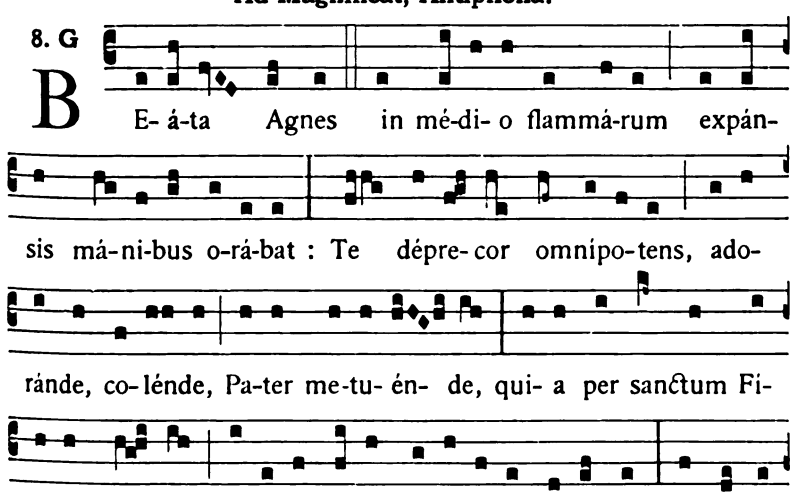

Digitized by Google

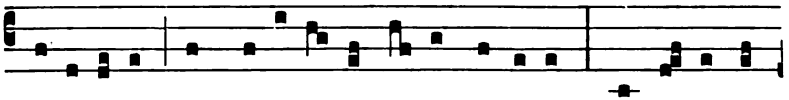

spurci-ti-as imma-cu-lá-to cal-le transí-vi : & ec-ce vé-

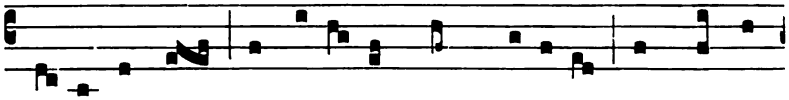

ni- o ad te, quem amá-vi, quem quæ-sí-vi, quem semper

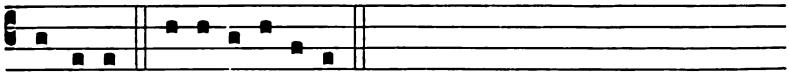

optá-vi. E u o u a e.

Oratio.

OMNIPOTENS sempitérne Deus, qui infírma mundi éligis, ut fórtia quæque confúndas : concéde propítius ; ut qui beátæ Agnétis Vírginis & Mártyris tuæ solémnia cólimus, ejus apud te patrocínia sentiámus. Per Dóminum.

Comm. Ss. Fabiani et Sebastiani. Aña. Gaudent in cælis. [31]. ℣. Exsultábunt. *Oratio.* Infirmitátem. 257.

In II. Vesperis.

1. Aña. 7. c

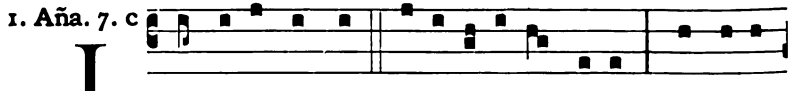

INgréssa Agnes turpi-tú-di-nis lo-cum, Ange-lum

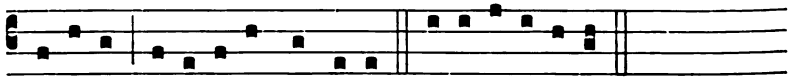

Dómi-ni præpa-rá-tum invé-nit. E u o u a e.

Ps. Dixit Dóminus. [1].

2. Aña. 7. c

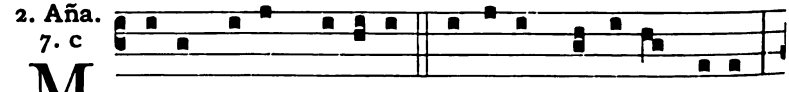

ME-cum e-nim há-be- o custó-dem córpo-ris me- i,

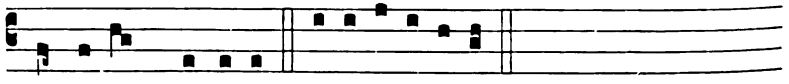

Ange-lum Dómi-ni. E u o u a e. *Ps.* Confitébor. [2].

Digitized by Google

3. Aña. 7. c

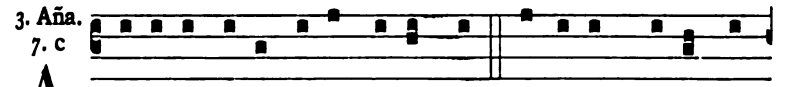

A Nnu-lo su-o subarrhá-vit me Dómi-nus me-us Je-

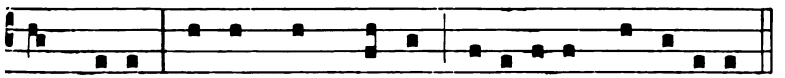

sus Christus, & tamquam sponsam de-co-rá-vit me co-ró-na.

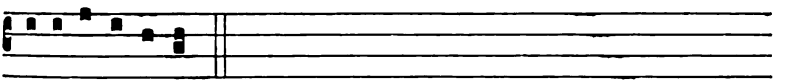

E u o u a e. *Ps.* Beátus vir. [3].

4. Aña. 8. G

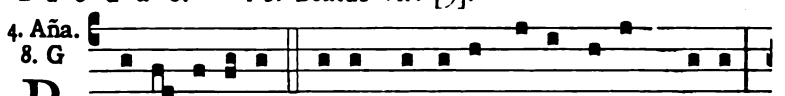

B E-ne-di-co te Pa-ter Dómi-ni me- i Je-su Christi,

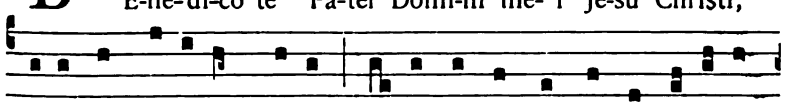

qui- a per Fi- li- um tu- um ignis exstínctus est a lá-te-re

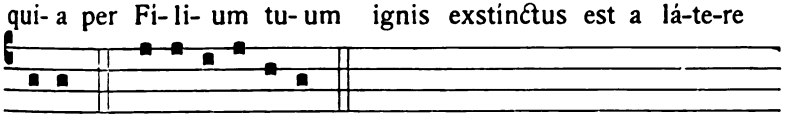

me- o. E u o u a e. *Ps.* Laudáte púeri. [3].

5. Aña. 8. G

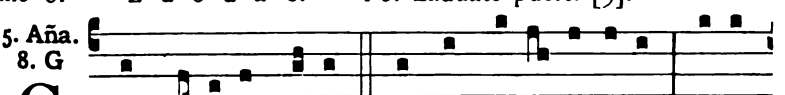

C Ongaudé-te me-cum, & congra-tu-lámi-ni, qui- a

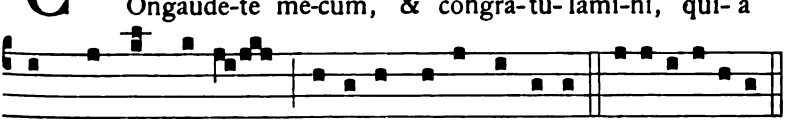

cum his ómni-bus lú-ci-das se-des accé-pi. E u o u a e.

Ps. Lauda Jerúsalem. [67].

Capit. Confitébor. 257. *Hymnus.* Jesu coróna. [50]. ℣. Diffúsa est.

Ad Magnificat, Antiphona.

1. f

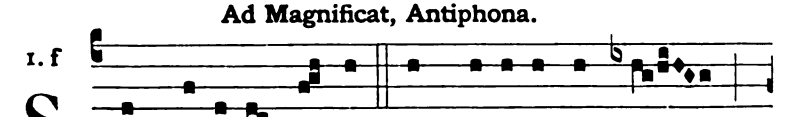

S Tans be- á-ta Agnes in mé-di- o flammæ,

Digitized by Google

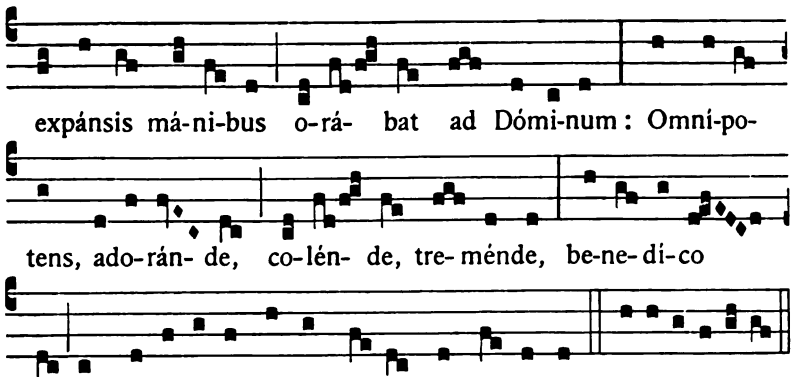

Oratio. Omnípotens. *ut supra,* 258. *Comm. sequentis.*

---

22. Ss. Vincentii et Anastasii Martyrum.

Semiduplex.

Ańa. Istórum est enim. [29]. ℣. Lætámini in Dómino.

Oratio.

ADESTO Dómine supplicatiónibus nostris : ut qui ex iniquitáte nostra reos nos esse cognóscimus, beatórum Mártyrum tuórum Vincéntii & Anastásii intercessióne liberémur. Per Dóminum nostrum.

Vesp. a Capit. de seq., comm. præced. et S. Emerentianæ Virg. et Mart.

---

23. S. Raymundi de Pennafort Confessoris.

Semiduplex. **(m. t. v.)**

Oratio.

DEUS, qui beátum Raymúndum pæniténtiæ sacraménti insignem ministrum elegísti, & per maris undas mirabiliter traduxísti : concéde ; ut ejus intercessióne dignos pæniténtiæ fructus fácere, & ad ætérnæ salútis portum pervenire valeámus. Per Dñm.

Comm. Ss. Vincentii et Anastasii Mart. Ańa. Gaudent in cælis. [31]. ℣. Exsultábunt.

Postea **S. Emerentianæ** *Virginis et Martyris. Ańa.* Veni sponsa. [51]. ℣. Spécie tua. *Oratio.* Indulgéntiam... beáta Emerentiána. [52].

Vesp. de seq., comm. præced.

Digitized by Google

24. S. Timothei Episcopi et Martyris.

Duplex.

Oratio.

INFIRMITATEM nostram réspice omnípotens Deus : & quia pondus própriæ actiónis gravat, beáti Timóthei Mártyris tui atque Pontíficis intercéssio gloriósa nos prótegat. Per Dóminum.

Comm. S. Raymundi. Aña. Hic vir. [47]. ℣. Justum dedúxit. *Orat.* 260.

Vesperæ de sequenti, comm. ut infra.

25. In Conversione S. Pauli Apostoli.

Duplex majus.

In I. Vesperis.

1. Aña. 8. G

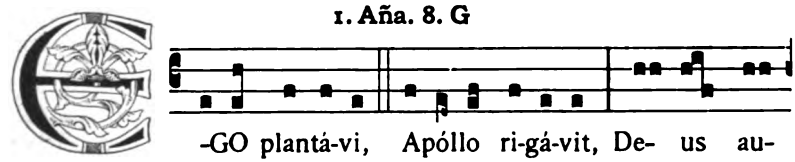

Post Sept. * de-dit. *Ps.* Dixit Dóminus. [1].

2. Aña. 8. G

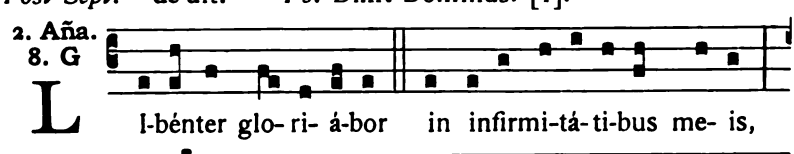

In I. Vesp. Ps. Confitébor. [2].

In II. Vesp. Ps. Laudáte púeri. [3].

Digitized by Google

3. Aña.
4. A

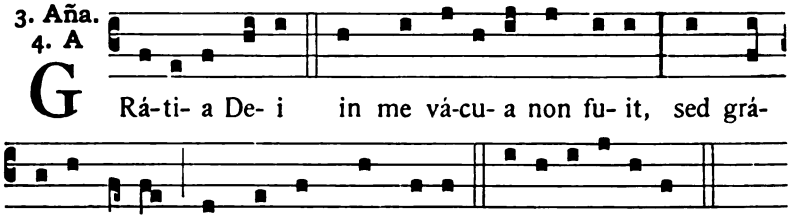

In I. Vesp. Ps. Beátus vir. [3].
In II. Vesp. Ps. Crédidi. [9].

4. Aña.
8. G

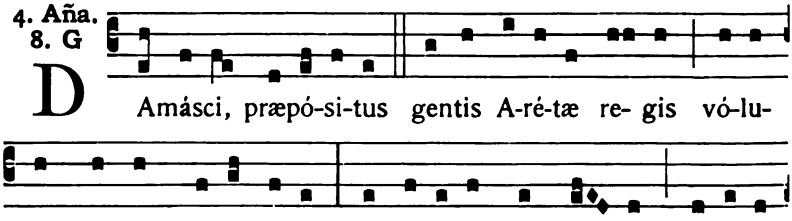

In I. Vesp. Ps. Laudáte púeri. [3].
In II. Vesp. Ps. In converténdo. [9].

5. Aña.
8. G

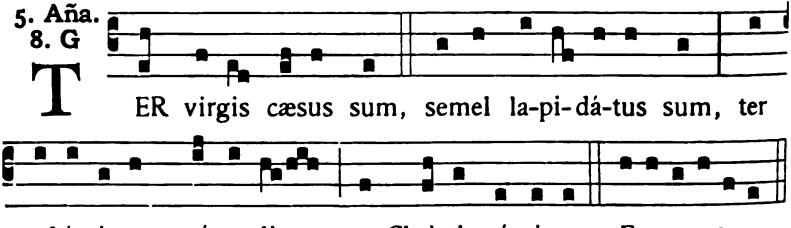

In I. Vesp. Ps. Laudáte Dóminum. [4].
In II. Vesp. Ps. Dómine probásti me. [10].

Digitized by Google

Capitulum. *Act. 9.*

SAULUS adhuc spirans minárum & cædis in discípulos Dómini, accéssit ad príncipem sacerdótum, & pétiit ab eo epístolas in Damáscum ad synagógas : ut si quos invenísset hujus viæ viros ac mulíeres, vinctos perdúceret in Jerúsalem.

Hymnus.

4.

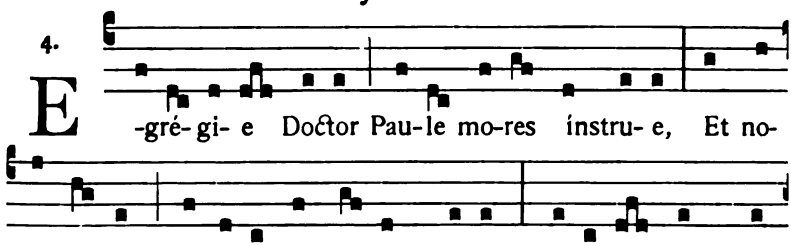

℣. Tu es vas electiónis sancte Paule Apóstole.
℟. Prædicátor veritátis in univérso mundo.

Ad Magnificat, Antiphona.

7. a

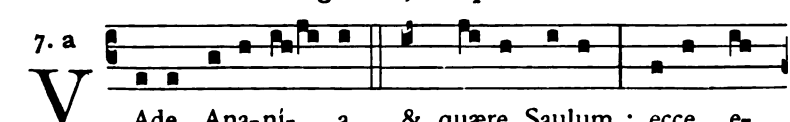

Digitized by Google

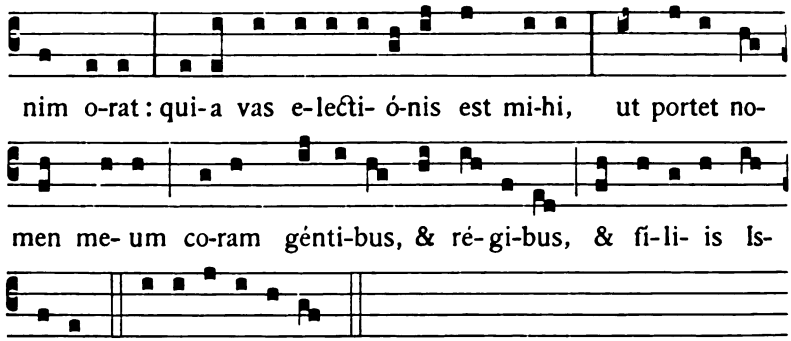

Oratio.

DEUS, qui univérsum mundum beáti Pauli Apóstoli prædicatióne docuísti : da nobis quæsumus; ut qui ejus hódie Conversiónem cólimus, per ejus ad te exémpla gradiámur. Per Dóminum.

Comm. S. Petri. Añа. Tu es pastor. 255. ℣. Tu es Petrus. *Oratio.* Deus, qui beáto Petro. *ibidem.*

Deinde S. Timothei. Añа. Qui vult veníre. [16]. ℣. Justus ut palma. *Oratio.* Infirmitátem. 261.

In II. Vesperis.

Antiphonæ ut supra in I. Vesperis. Psalmi ut in II. Vesperis de Communi Apostolorum.

Capitulum, Hymnus et ℣. ut in I. Vesperis.

Ad Magnificat, Añа. Sancte Paule Apóstole. *ut supra,* 255.

Comm. S. Petri, ut supra, 255, *deinde S. Polycarpi.*

---

26. S. Polycarpi Episcopi et Martyris.

Duplex.

Añа. Iste sanctus. [14]. ℣. Glória & honóre.

Oratio.

DEUS, qui nos beáti Polycárpi Mártyris tui atque Pontíficis ánnua solemnitáte lætíficas : concéde propítius; ut cujus natalítia cólimus, de ejúsdem étiam protectióne gaudeámus. Per Dóminum.

Vesp. a Capit. de seq., comm. præced.

Digitized by Google

27. S. Joannis Chrysostomi Episcopi, Conf. et Ecclesiæ Doctoris. *Duplex.* (m. t. v.)

Aña. O Doctor... beáte Joánnes Chrysóstome. [40].

Oratio.

ECCLESIAM tuam, quæsumus Dómine, grátia cæléstis amplificet : quam beáti Joánnis Chrysóstomi Confessóris tui atque Pontificis illustráre voluísti gloriósis méritis & doctrínis. Per Dóminum.

Comm. S. Polycarpi. Aña. Qui vult. [16]. ℣. Justus ut palma. *Orat.* 264.

In II. Vesp. comm. S. Agnetis, ut infra.

28. S. Agnetis Virg. et Martyris, *secundo.*

In I. Vesperis, pro commemoratione.

Aña. 1.

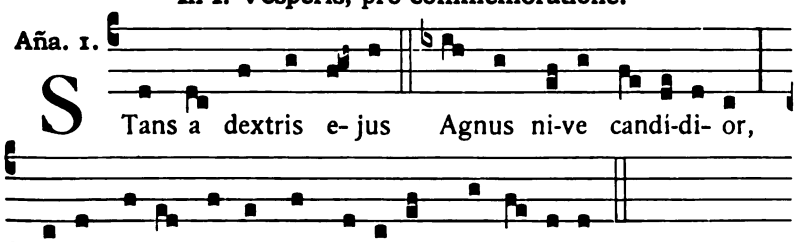

Christus si-bi sponsam & márty-rem conse-crá-vit.

℣. Spécie tua.

Oratio.

DEUS, qui nos ánnua beátæ Agnétis Vírginis & Mártyris tuæ solemnitáte lætíficas : da quæsumus ; ut quam venerámur officio, étiam piæ conversatiónis sequámur exémplo. Per Dóminum.

Vesp. de sequenti.

29. S. Francisci Salesii Episcopi, Conf. et Ecclesiæ Doctoris. *Duplex.* (m. t. v.)

In utrisq. Vesp. Aña. O Doctor... beáte Francísce. [40].

Oratio.

DEUS, qui ad animárum salútem beátum Franciscum Confessórem tuum atque Pontíficem ómnibus ómnia factum esse

Digitized by Google

voluísti : concéde propítius ; ut caritátis tuæ dulcédine perfúsi, ejus dirigéntibus mónitis ac suffragántibus méritis, ætérna gáudia consequámur. Per Dóminum.

In II. Vesp. comm. sequentis.

---

30. S. Martinæ Virginis et Martyris.

Semiduplex.

Ańa. Veni sponsa. [51]. ℣. Spécie tua. *Oratio.* Deus, qui inter cétera... beátæ Martínæ. [52].

In I. vel II. Vesperis, si dicendæ sint, Hymnus.

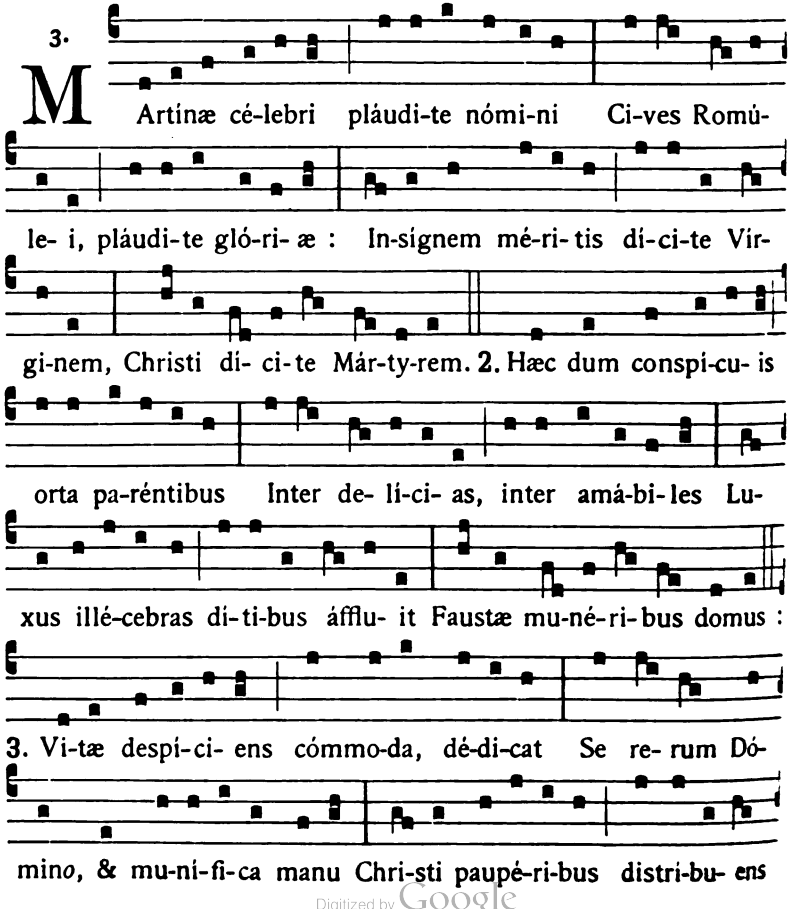

Digitized by Google

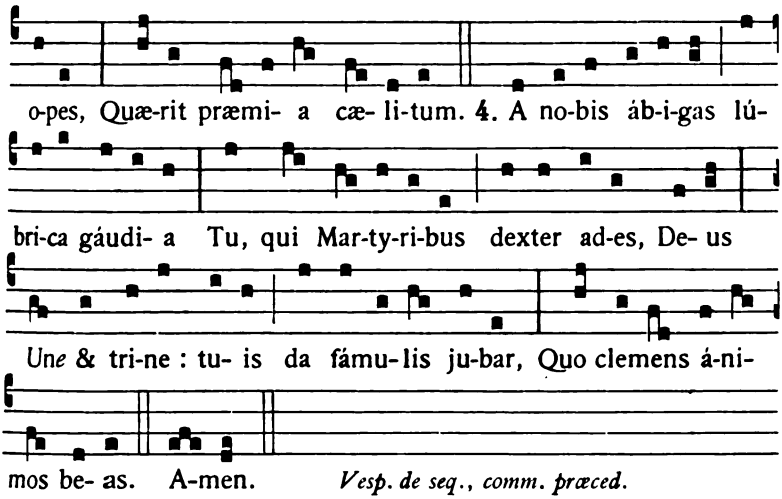

Vesp. de seq., comm. præced.

31. S. Petri Nolasci Confessoris.

Duplex. **(m. t. v.)**

Oratio.

DEUS, qui in tuæ caritátis exémplum, ad fidélium redemptiónem sanctum Petrum Ecclésiam tuam nova prole fœcundáre divínitus docuísti : ipsius nobis intercessióne concéde ; a peccáti servitúte solútis, in cælésti pátria perpétua libertáte gaudére. Qui vivis.

Comm. S. Martinæ. Aña. Veni sponsa. [53]. ℣. Diffúsa est. *Orat.* Deus, qui inter cétera. [52]. — *Vesp. a Capit. de seq., comm. præced.*

FESTA FEBRUARII.

Prima die non impedita dicitur Officium Defunctorum.

1. S. Ignatii Episcopi et Martyris. *Dupl.*

Oratio.

INFIRMITATEM nostram réspice omnípotens Deus : & quia pondus própriæ actiónis gravat, beáti Ignátii Mártyris tui atque Pontificis intercéssio gloriósa nos prótegat. Per Dóminum.

Comm. S. Petri Nolasci. Aña. Hic vir. [47]. ℣. Justum dedúxit.

Vesp. de seq., comm. præced.

Digitized by Google

Die 2. Februarii.

In Purificatione B. Mariæ Virginis.

Duplex 2. classis.

Si hoc Festum inciderit in aliquam Dominicam privilegiatam, transfertur in Feriam II. tamquam in sedem propriam, translato quocumque Festo Duplici ex majoribus aut alicujus Doctoris Ecclesiæ, etiam æqualis, non tamen altioris ritus. De alio autem Festo Duplici minori vel de Semiduplici occurrente fit commem. in utrisque Vesperis.

In I. Vesperis.

Antiphona. O admirábile commércium. *cum reliquis de Circumcisione, 96. Psalmi ut in Festis B. M. V.*

Capitulum. *Malach. 3.*

ECCE ego mitto Angelum meum, & præparábit viam ante fáciem meam. Et statim véniet ad templum sanctum suum Dominátor, quem vos quæritis, & Angelus testaménti, quem vos vultis.

Hymnus. Ave maris stella. [68].

℣. Respónsum accépit Símeon a Spíritu Sancto.

℟. Non visúrum se mortem, nisi vidéret Christum Dómini.

Ad Magnificat, Aña. 1. f

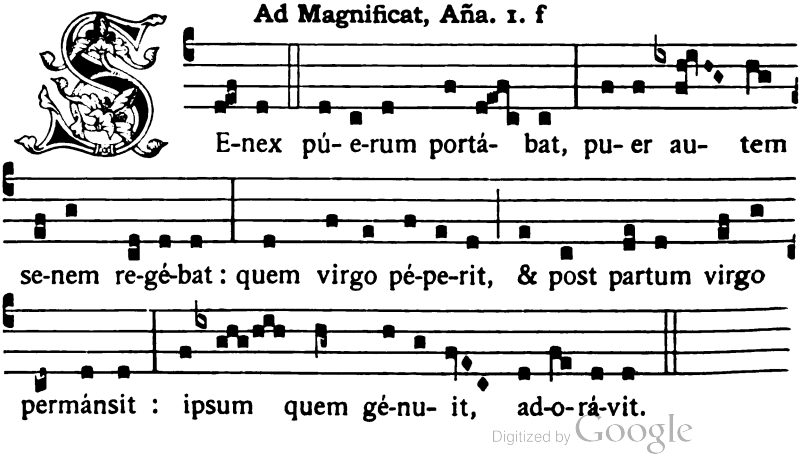

Digitized by Google

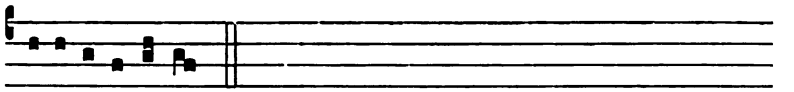

E u o u a e.

Oratio.

OMNIPOTENS sempitérne Deus, majestátem tuam súpplices exorámus : ut sicut unigénitus Filius tuus hodiérna die cum nostræ carnis substántia in templo est præsentátus ; ita nos fácias purificátis tibi méntibus præsentári. Per eúmdem Dóminum.

Comm. S. Ignatii. Aña. Qui vult veníre. [16]. ℣. Justus ut palma. *Orat.* Infirmitátem. 267.

Ad Completorium, *Tonus et Doxologia de B. M. V.*, 46.

In II. Vesperis.

1. Aña. 3. à

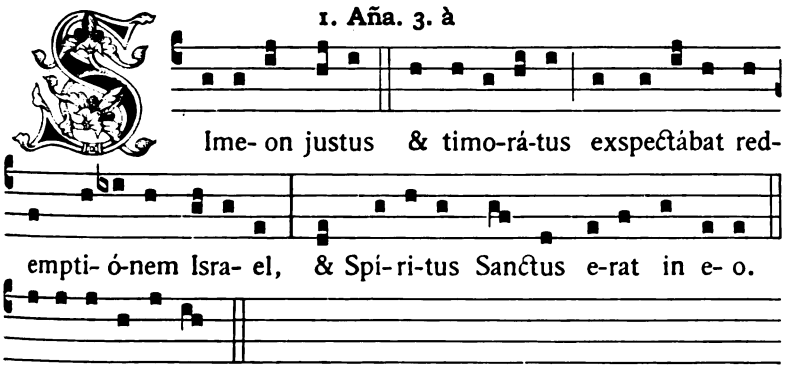

Ime- on justus & timo-rá-tus exspectábat red-

empti- ó-nem Isra- el, & Spí-ri-tus Sanctus e-rat in e- o.

E u o u a e.

Ps. Dixit Dóminus. [65].

2. Aña. 7. a

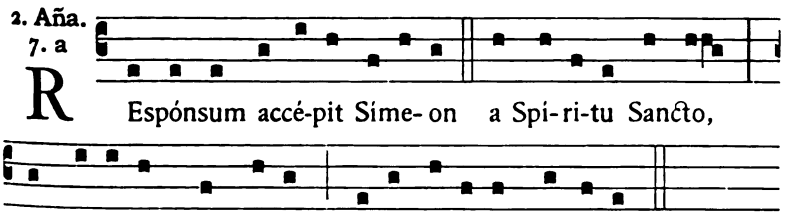

R Espónsum accé-pit Síme- on a Spí-ri-tu Sancto,

non vi-sú-rum se mortem, ni-si vi-dé-ret Dómi-num.

E u o u a e. *Ps.* Laudáte púeri. [66].

Digitized by Google

3. Aña.
3. à

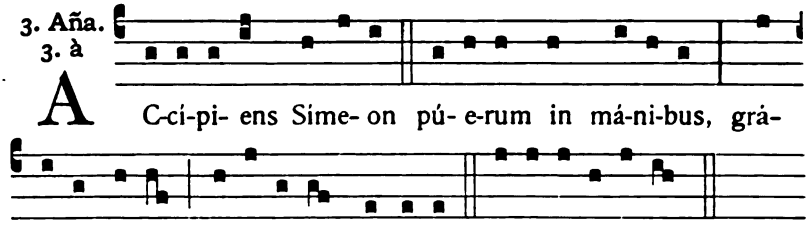

Ps. Lætátus sum. [66].

4. Aña.
8. c

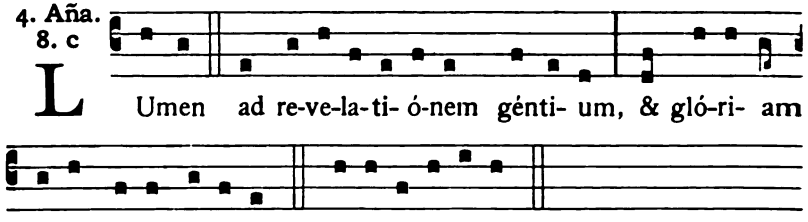

Ps. Nisi Dóminus. [67].

5. Aña.
8. G

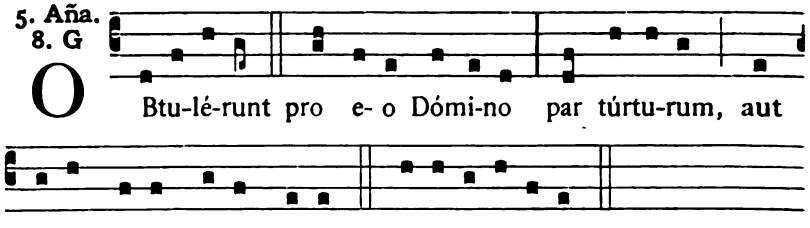

Ps. Lauda Jerúsalem. [67].

Capitulum, Hymnus et ℣. ut in I. Vesperis.

Ad Magnificat, Antiphona.

8. G

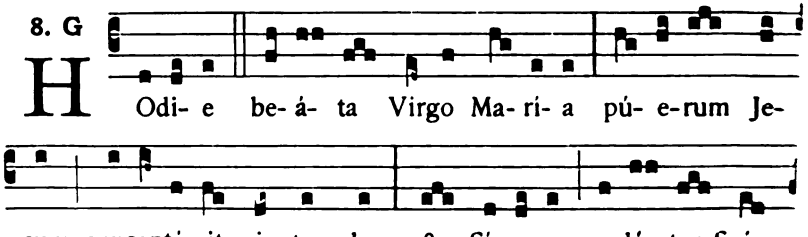

Digitized by Google

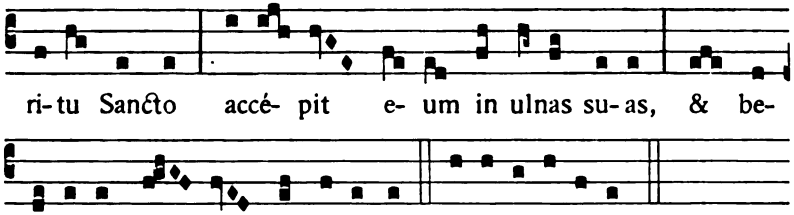

Comm. sequentis.

3. S. Blasii Episcopi et Martyris.

Añ. Iste sanctus. [14]. ℣. Glória & honóre.

Oratio.

DEUS, qui nos beáti Blásii Mártyris tui atque Pontíficis ánnua solemnitáte lætíficas : concéde propítius ; ut cujus natalítia cólimus, de ejúsdem étiam protectióne gaudeámus. Per Dóminum.

4. S. Andreæ Corsini Episc. et Confessoris.

Duplex. **(m. t. v.)**

Oratio.

DEUS, qui in Ecclésia tua nova semper instáuras exémpla virtútum : da pópulo tuo beáti Andréæ Confessóris tui atque Pontíficis ita sequi vestígia, ut assequátur & præmia. Per Dñm.

Vesp. a Capit. de seq., comm. præced.

5. S. Agathæ Virginis et Martyris.

Duplex.

In I. Vesperis.

Si dicendæ sunt integræ, Antiphonæ ut infra in II. Vesperis, Psalmi ut in I. Vesperis Apostolorum.

Capitulum. *Eccli. 51.*

CONFITEBOR tibi Dómine Rex, & collaudábo te Deum Salvatórem meum. Confitébor nómini tuo, quóniam adjútor & protéctor factus es mihi, & liberásti corpus meum a perditióne.

Digitized by Google

Hymnus. Jesu coróna Vírginum. [50]. ℣. Spécie tua.

Ad Magnificat, Antiphona.

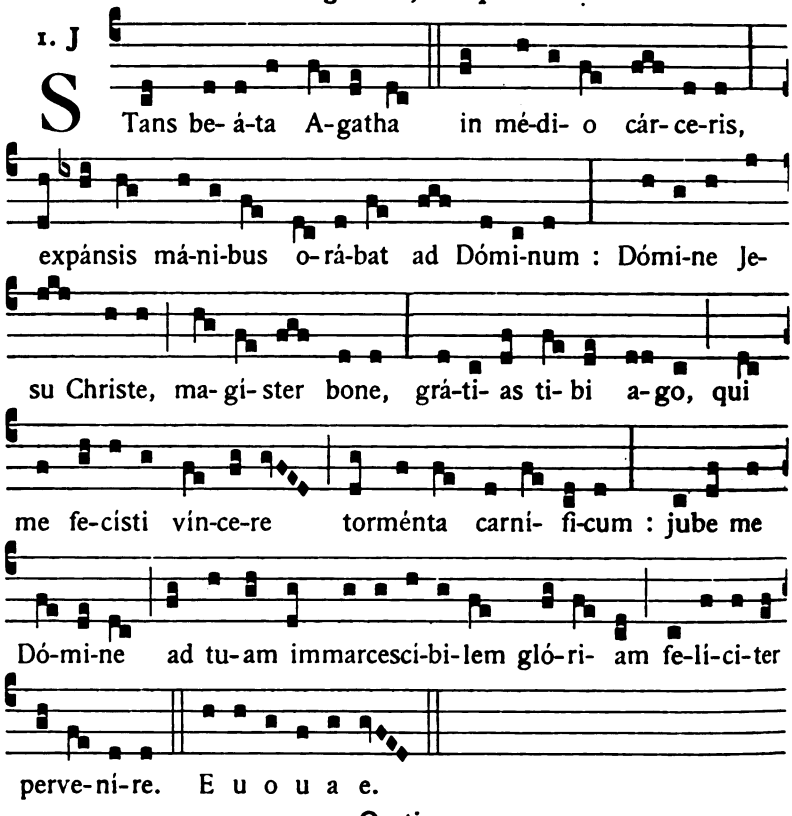

Oratio.

DEUS, qui inter cétera poténtiæ tuæ mirácula, étiam in sexu frágili victóriam martyrii contulísti : concéde propítius; ut qui beátæ Agathæ Vírginis & Mártyris tuæ natalítia cólimus, per ejus ad te exémpla gradiámur. Per Dóminum.

Comm. S. Andreæ Corsini. Aña. Amávit. [39]. ℣. Justum. *Orat.* 271.

In II. Vesperis.

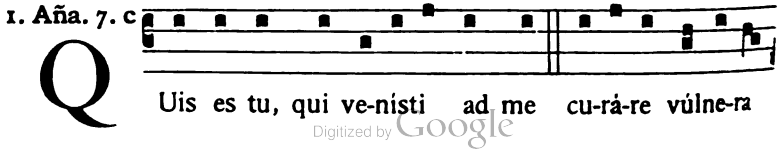

Digitized by Google

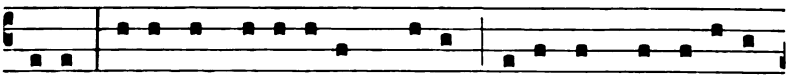

me- a? Ego sum Apósto-lus Christi : ni-hil in me dú-bi-tes

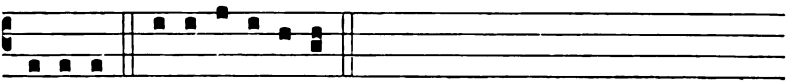

fi-li- a. E u o u a e.

Ps. Dixit Dóminus. [1].

2. Aña.
1. f

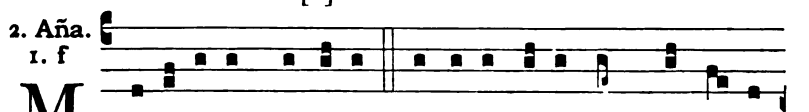

M E-di-cí-nam carná-lem córpo-ri me- o numquam exhi-

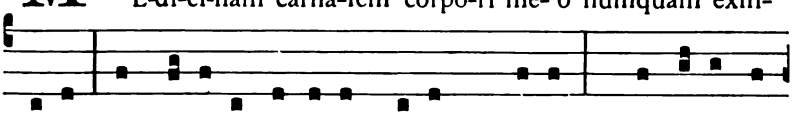

bu- i, sed há-be- o Dómi-num Je-sum Christum, qui so-lo ser-

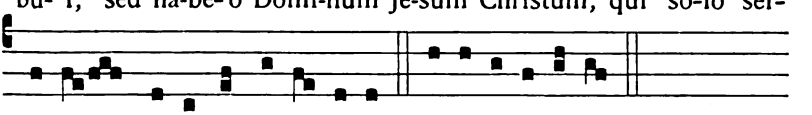

móne restáurat u-ni- vérsa. E u o u a e.

Ps. Confitébor. [2].

3. Aña.
7. c

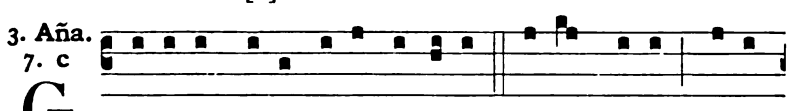

G Rá- ti- as ti-bi ago Dómi-ne Je-su Christe, qui- a

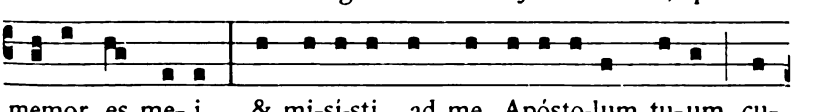

memor es me- i, & mi-si-sti ad me Apósto-lum tu-um cu-

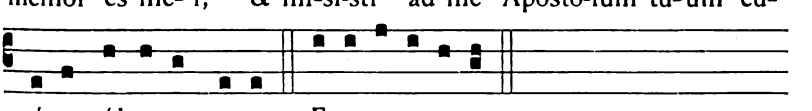

rá-re vúlne-ra me- a. E u o u a e.

Ps. Beátus vir. [3].

4. Aña.
8. G

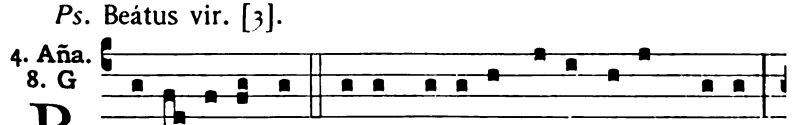

B Ene- dí-co te Pa-ter Dómi-ni me- i Je-su Christi :

V. R.

Digitized by Google

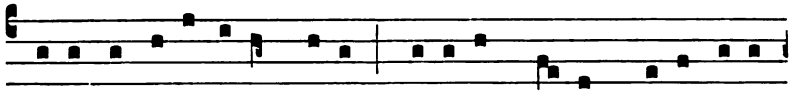

qui- a per Apósto-lum tu- um mamillam me- am me- o péc̃to-

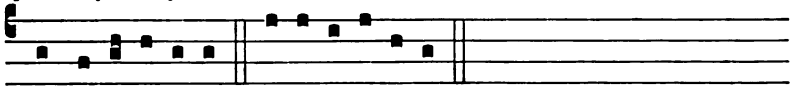

ri resti-tu- í-sti. E u o u a e.

Ps. Laudáte púeri. [3].

5. Aña. 7. a

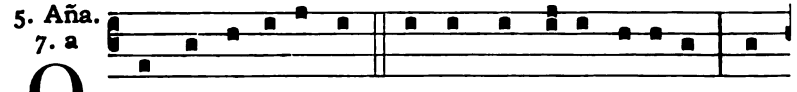

Q Ui me digná-tus est ab omni plaga cu-rá-re, &

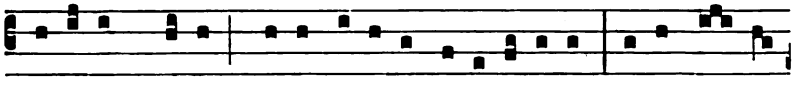

mamillam me- am me- o péc̃to-ri resti-tú- e-re, ipsum ín-vo-

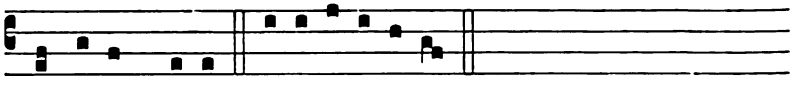

co De- um vi-vum. E u o u a e.

Ps. Lauda Jerúsalem. [67].

A Capitulo fit de seq., comm. præced. et S. Dorotheæ Virginis et Martyris.

℣ *Si II. Vesperæ dicendæ sunt integræ, Capitulum et Hymnus ut in I. Vesperis.* ℣. Diffúsa est. *Aña.* Stans beáta Agatha. 272.

---

6. S. Titi Episcopi et Confessoris.

Duplex. **(m. t. v.)**

Oratio.

DEUS, qui beátum Titum Confessórem tuum atque Pontíficem apostólicis virtútibus decorásti : ejus méritis & intercessióne concéde ; ut juste & pie vivéntes in hoc sæculo, ad cæléstem pátriam pervenire mereámur. Per Dóminum.

Comm. S. Agathæ. Aña. Stans beáta. 272. ℣. Diffúsa est. *Orat.* 272.

Deinde **S. Dorotheæ** *Virginis et Martyris. Aña.* Veni sponsa. [51]. ℣. Spécie tua. *Oratio.* Indulgéntiam... beáta Doróthea. [52].

Vesp. a Capit. de seq., comm. præced. et Feriæ in Quadrag.

Digitized by Google

7. S. Romualdi Abbatis.

Duplex. **(m. t. v.)**

Oratio. Intercéssio nos... beáti Romuáldi. [46].

Comm. S. Titi. Aña. Amávit eum. [39]. ℣. Justum dedúxit. *Orat.* 274. *Postea Feriæ in Quadragesima.*

Vesp. a Capit. de seq., comm. præced. et Feriæ in Quadrag.

8. S. Joannis de Matha Confessoris.

Duplex. **(m. t. v.)**

Oratio.

DEUS, qui per sanctum Joánnem Ordinem sanctíssimæ Trinitátis ad rediméndum de potestáte Saracenórum captívos cælitus institúere dignátus es : præsta quæsumus; ut ejus suffragántibus méritis, a captivitáte córporis & ánimæ, te adjuvánte, liberémur. Per Dóminum.

Comm. S. Romualdi. Aña. Hic vir. [47]. ℣. Justum. *Orat.* Intercéssio. [46]. *Deinde Feriæ in Quadragesima.*

Vesp. a Capit. de seq., comm. præced., Feriæ in Quadrag. ac S. Apolloniæ Virginis et Martyris.

9. S. Cyrilli Episcopi Alexandrini, Confessoris et Ecclesiæ Doctoris.

Duplex. **(m. t. v.)**

In utrisq. Vesp. Aña. O Doctor... beáte Cyrille. [40].

Oratio.

DEUS, qui beátum Cyríllum Confessórem tuum atque Pontíficem divinæ maternitátis beatíssimæ Vírginis Maríæ assertórem invictum effecísti : concéde, ipso intercedénte; ut qui vere eam Genitrícem Dei crédimus, matérna ejúsdem protectióne salvémur. Per eúmdem Dóminum.

Comm. S. Joannis de Matha. Aña. Hic vir. [47]. ℣. Justum dedúxit.

Postea Feriæ in Quadragesima.

Deinde **S. Apolloniæ** *Virg. et Mart. Aña.* Veni sponsa. [51]. ℣. Spécie tua. *Oratio.* Deus, qui inter cétera... beátæ Apollóniæ. [52].

Vesp. a Capit. de seq., comm. præced. et Feriæ in Quadragesima.

Digitized by Google

10. S. Scholasticæ Virginis.

Duplex.

Oratio.

DEUS, qui ánimam beátæ Vírginis tuæ Scholásticæ, ad ostendéndam innocéntiæ viam, in colúmbæ spécie cælum penetráre fecísti : da nobis ejus méritis & précibus ita innocénter vívere; ut ad ætérna mereámur gáudia pervenire. Per Dóminum.

Comm. S. Cyrilli Alexandrini. Añа. O Doctor. [40]. ℣. Justum. *Orat.* 275. *Postea Feriæ in Quadragesima.*

Vesp. a Capit. de sequenti, comm. præced. et Feriæ in Quadrag.

11. Ss. VII Fundatorum Ordinis Servorum B. M. V.

Confessorum. *Duplex.*

Omnia de Communi Confessoris non Pontificis, præter sequentia.

In I. Vesperis.

Capitulum. *1. Petr. 4.*

CARISSIMI : Communicántes Christi passiónibus gaudéte, ut & in revelatióne ejus gaudeátis exsultántes.

Hymnus.

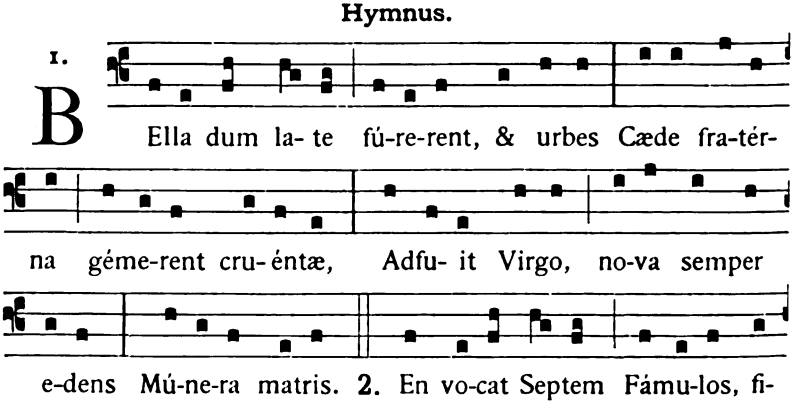

Digitized by Google

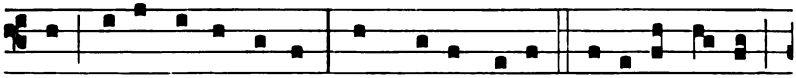

sus, tu-lit ipsa consors Sub cru-ce Na-ti. 3. Il-li-co pa- rent

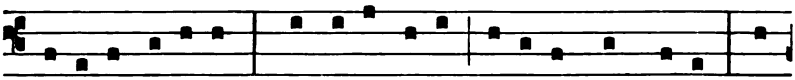

Dóminæ vo-cánti : Spléndi-dis tectis o-pi-búsque spre-tis, Ur-

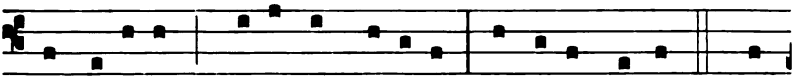

be se-cé-dunt pro-cul in Se-ná-ri Abdi-ta montis. 4. Cór-

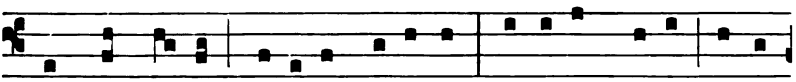

pora hic pœ-nis crú-ci- ant a-cérbis, Sónti- um la-bes hómi-

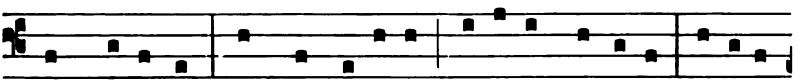

num pi- ántes : Hic prece a-vértunt lacrimísque fu-sis Núminis

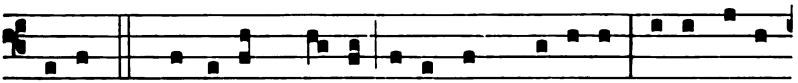

i-ram. 5. Pérdo-lens Ma- ter fo-vet, atque amíctum Ipsa lugú-

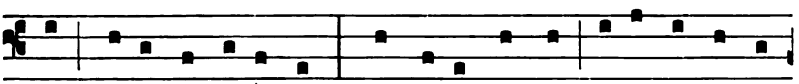

brem monet indu- éndum : Agmi-nis sancti pi- a cœpta sur-

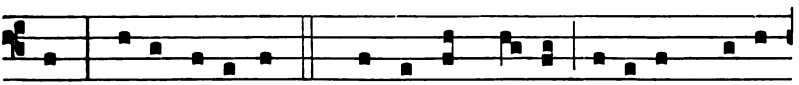

gunt, Mi-ra pa-téscunt. 6. Palmes in bruma ví-ri-dans ho-nó-

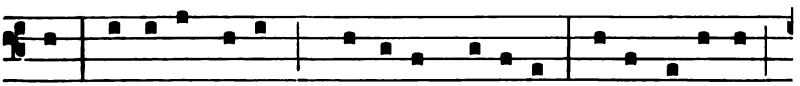

res Núnti- at patrum : própri- os Ma-rí- æ Ore lacténti

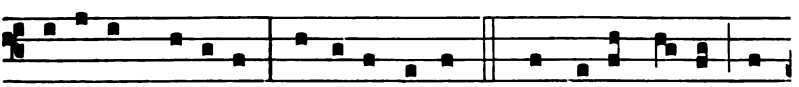

vó-ci-tant pu- él-li Nómi-ne Servos. 7. Sit de-cus Pa-tri, ge-

Digitized by Google

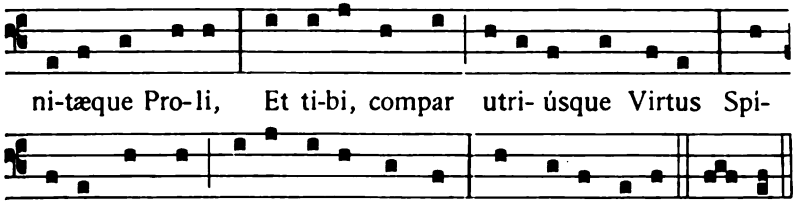

℣. Hi viri misericórdiæ sunt, quorum pietátes non defuérunt.
℟. Semen eórum & glória eórum non derelinquétur.

Ad Magnificat, Antiphona.

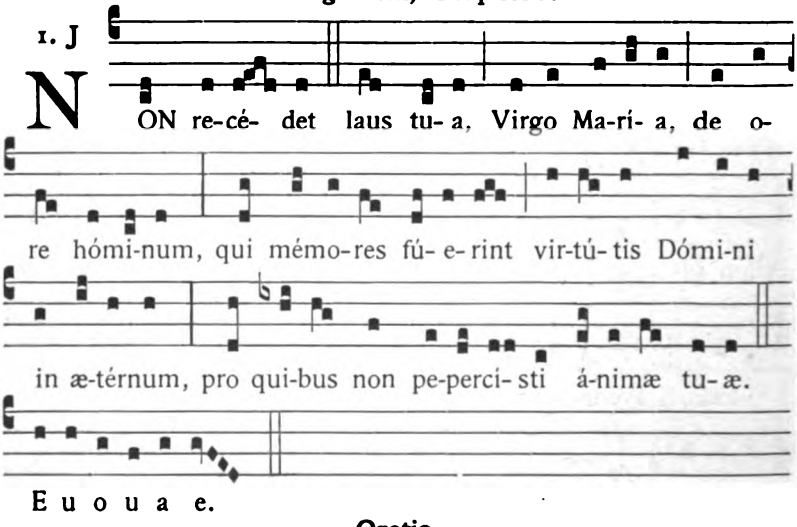

Oratio.

DOMINE Jesu Christe, qui ad recoléndam memóriam dolórum sanctíssimæ Genitrícis tuæ, per septem beátos Patres nova Servórum ejus Família Ecclésiam tuam fœcundásti : concéde propítius ; ita nos eórum consociári flétibus, ut perfruámur & gáudiis. Qui vivis & regnas.

Comm. S. Scholasticæ. Aña. Veni sponsa. [53]. ℣. Diffúsa est. *Orat.* 276. *Et Feriæ in Quadrag.*

In II. Vesperis.

Omnia ut in I. Vesperis, præter sequentia.

℣. Hi viri misericórdiæ sunt, quorum pietátes non defuérunt.
℟. Semen eórum & glória eórum non derelinquétur.

Digitized by Google

Ad Magnificat, Antiphona.

8. G

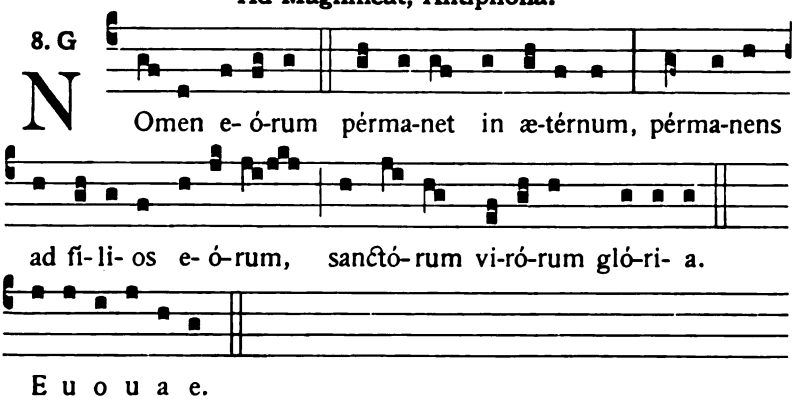

14. S. Valentini Presbyteri et Martyris.

Añ. Iste sanctus. [14]. ℣. Glória & honóre.

Oratio.

PRÆSTA, quæsumus omnípotens Deus : ut qui beáti Valentíni Mártyris tui natalítia cólimus, a cunctis malis imminéntibus, ejus intercessióne liberémur. Per Dóminum.

15. Ss. Faustini et Jovitæ Martyrum.

Añ. Istórum est. [29]. ℣. Lætámini in Dómino.

Oratio.

DEUS, qui nos ánnua sanctórum Mártyrum tuórum Faustíni & Jovítæ solemnitáte lætíficas : concéde propítius ; ut quorum gaudémus méritis, accendámur exémplis. Per Dóminum.

18. S. Simeonis Episcopi et Martyris.

Añ. Iste sanctus. [14]. ℣. Glória & honóre.

Oratio.

INFIRMITATEM nostram réspice omnípotens Deus : & quia pondus própriæ actiónis gravat, beáti Simeónis Mártyris tui atque Pontíficis intercéssio gloriósa nos prótegat. Per Dóminum.

Digitized by Google

22. In Cathedra S. Petri Antiochiæ.

Duplex majus.

Officium fit ut supra in Cathedra Romana, 254, omissa commemoratione S. Priscæ.

In II. Vesperis, post comm. S. Pauli Apostoli, fit comm. sequentis, et Feriæ in Quadragesima.

23. S. Petri Damiani Episcopi, Confessoris, et Ecclesiæ Doctoris. *Duplex.*

Añ. O Doctor óptime... beáte Petre. [40]. ℣. Amávit eum.

Oratio.

CONCEDE nos, quæsumus omnipotens Deus, beáti Petri Confessóris tui atque Pontíficis mónita & exémpla sectári : ut per terréstrium rerum contémptum ætérna gáudia consequámur. Per Dóminum.

Deinde comm. Feriæ in Quadrag.

Vesperæ, si non est bissextilis, de seq., comm. præced. et Feriæ in Quadrag.

24. vel 25. anno bissextili.

Sancti MATHIÆ Apostoli.

Duplex 2. classis.

Oratio.

DEUS, qui beátum Mathíam Apostolórum tuórum collégio sociásti : tribue, quæsumus; ut ejus interventióne, tuæ circa nos pietátis semper víscera sentiámus. Per Dóminum.

Comm. S. Petri Damiani, quoties non est bissextilis. Añ. O Doctor. [40]. ℣. Justum dedúxit. *Postea Feriæ in Quadrag.*

Digitized by Google

FESTA MARTII.

Ante Quadragesimam prima die non impedita dicitur Offic. Defunctorum.

4. S. Casimiri Confessoris.

Semiduplex.

Oratio.

DEUS, qui inter regáles delícias & mundi illécebras, sanctum Casimírum virtúte constántiæ roborásti : quæsumus; ut ejus intercessióne fidéles tui terréna despíciant, & ad cæléstia semper adspírent. Per Dóminum.

Comm. Feriæ in Quadragesima.

Postea **S. Lucii I.** *Papæ et Martyris. Aña.* Iste sanctus. [14]. ℣. Glória & honóre.

Oratio.

DEUS, qui nos beáti Lúcii Mártyris tui atque Pontíficis ánnua solemnitáte lætíficas : concéde propítius; ut cujus natalítia cólimus, de ejúsdem étiam protectióne gaudeámus. Per Dóminum.

---

7. S. Thomæ de Aquino Confessoris,

et Ecclesiæ Doctoris. *Duplex.*

In utrisque Vesperis, Aña. O Doctor... beáte Thoma. [40].

Oratio.

DEUS, qui Ecclésiam tuam beáti Thomæ Confessóris tui mira eruditióne clarificas, & sancta operatióne fœcúndas : da nobis, quæsumus; & quæ dócuit, intelléctu conspícere, & quæ egit, imitatióne complére. Per Dóminum.

Comm. Feriæ in Quadragesima. Postea

Comm. Ss. Perpetuæ et Felicitatis Martyrum.

Aña. 8.

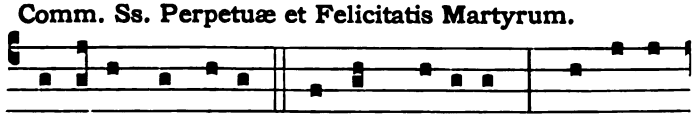

I -stá-rum est e-nim regnum cæ-ló-rum, quæ contem-

Digitized by Google

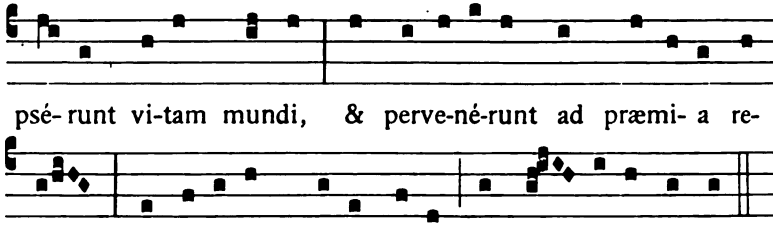

psé- runt vi-tam mundi, & perve-né-runt ad præmi- a re-

gni, & la-vé-runt sto-las su- as in sán-gui-ne Agni.

℣. Glória & honóre coronásti eas Dómine.

℟. Et constituísti eas super ópera mánuum tuárum.

Oratio.

DA nobis, quæsumus Dómine Deus noster, sanctárum Mártyrum tuárum Perpétuæ & Felicitátis palmas incessábili devotióne venerári : ut quas digna mente non póssumus celebráre, humílibus saltem frequentémus obséquiis. Per Dóminum.

Vesp. a Capit. de seq., comm. præced. et Feriæ in Quadrag.

---

8. S. Joannis de Deo Confessoris.

Duplex.

Oratio.

DEUS, qui beátum Joánnem, tuo amóre succénsum, inter flammas innóxium incédere fecísti, & per eum Ecclésiam tuam nova prole fœcundásti : præsta, ipsius suffragántibus méritis; ut igne caritátis tuæ vítia nostra curéntur, & remédia nobis ætérna provéniant. Per Dóminum.

Comm. S. Thomæ. Añа. O Doctor. [40]. ℣. Justum dedúxit. *Orat.* 281. *Postea Feriæ in Quadrag.*

Vesp. a Capit. de seq., comm. præced. et Feriæ in Quadragesima.

---

9. S. Franciscæ Viduæ Romanæ.

Duplex.

Oratio.

DEUS, qui beátam Franciscam fámulam tuam, inter cétera grátiæ tuæ dona, familiári Angeli consuetúdine decorásti : concéde quæsumus; ut intercessiónis ejus auxílio Angelórum consórtium cónsequi mereámur. Per Dóminum.

Digitized by Google

Comm. S. Joannis de Deo. Aña. Hic vir. [47]. ℣. Justum. *Orat.* 282.

Postea Feriæ in Quadragesima.

In II. Vesp. comm. sequentis, et Feriæ in Quadragesima.

---

10. Ss. Quadraginta Martyrum.

Semiduplex.

Aña. Istórum est enim. [29]. ℣. Lætámini in Dómino.

Oratio.

PRÆSTA, quæsumus omnípotens Deus : ut qui gloriósos Mártyres fortes in sua confessióne cognóvimus, pios apud te in nostra intercessióne sentiámus. Per Dóminum.

Comm. Feriæ.

---

12. S. Gregorii I. Papæ, Confessoris, et Ecclesiæ Doctoris. *Duplex.*

In utrisque Vesp. Aña. O Doctor... beáte Gregóri. [40].

Oratio.

DEUS, qui ánimæ fámuli tui Gregórii ætérnæ beatitúdinis præmia contulísti : concéde propítius ; ut qui peccatórum nostrórum póndere prémimur, ejus apud te précibus sublevémur. Per Dóminum.

Comm. Feriæ.

¶ *Si aliquod ex sequentibus Festis incidat in Majorem Hebdomadam vel infra Octavam Paschæ, si transferri valeat, transferatur post Octavam ; aliter de eo fiat commemoratio juxta Rubricas.*

---

17. S. Patritii Episcopi et Confessoris.

Duplex.

Oratio.

DEUS, qui ad prædicándam géntibus glóriam tuam beátum Patrítium Confessórem atque Pontíficem mittere dignátus es : ejus méritis & intercessióne concéde ; ut quæ nobis agénda præcipis, te miseránte adimplére possímus. Per Dóminum.

Comm. Feriæ.

Vesp. a Capit. de seq., comm. præced. et Feriæ.

Digitized by Google

18. S. Cyrilli Episcopi Hierosolymitani, Confessoris et Ecclesiæ Doctoris.

Duplex.

In utrisq. Vesp. Aña. O Doctor... beáte Cyrille. [40].

Oratio.

DA nobis, quæsumus omnípotens Deus, beáto Cyrillo Pontifice intercedénte : te solum verum Deum, & quem misisti Jesum Christum ita cognóscere ; ut inter oves quæ vocem ejus áudiunt, perpétuo connumerári mereámur. Per eúmdem Dóminum.

Comm. S. Patritii. Aña. Amávit eum. [39]. ℣. Justum dedúxit. *Orat.* 283. *Deinde Feriæ.*

Vesp. de sequenti, comm. Feriæ tantum.



Digitized by Google

Die 19. Martii.

S. JOSEPH, SPONSI B. M. V.

CONFESSORIS.

Duplex 1. classis.

IN I. VESPERIS.

1. Aña. 1. g

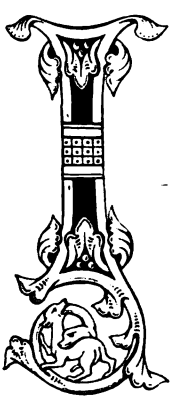

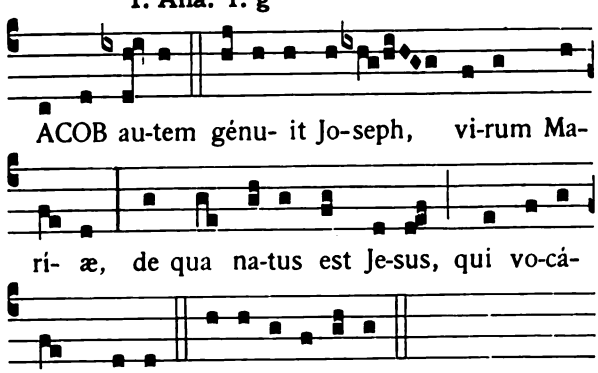

ACOB au-tem génu- it Jo-seph, vi-rum Ma- rí- æ, de qua na-tus est Je-sus, qui vo-cá- tur Christus. E u o u a e.

Ps. Dixit Dóminus. [1].

2. Aña. 2. D

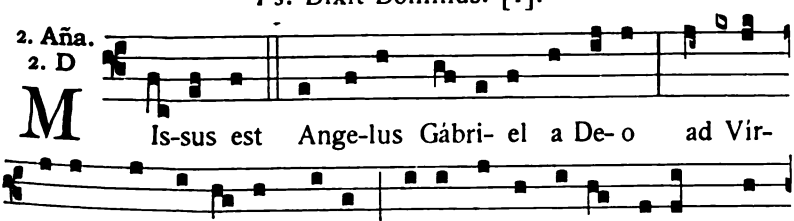

M Is-sus est Ange-lus Gábri- el a De- o ad Vír- gi-nem desponsá- tam vi-ro cu- i nomen e-rat Jo-seph, de

Digitized by Google

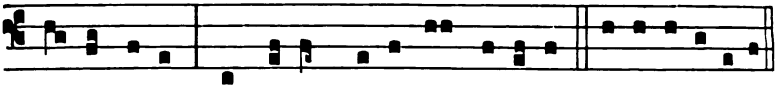

domo Da-vid : & nomen Vírgi-nis Ma-rí- a. E u o u a e.

Ps. Confitébor. [2].

3. Aña.
3. a

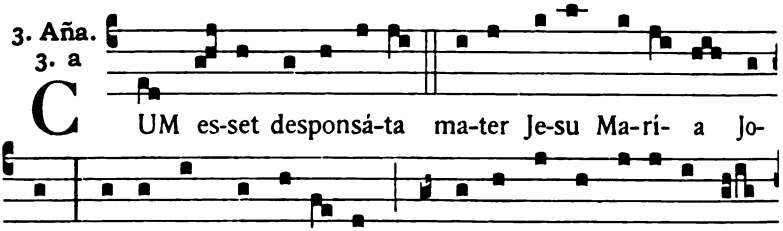

CUM es-set desponsá-ta ma-ter Je-su Ma-rí- a Jo-

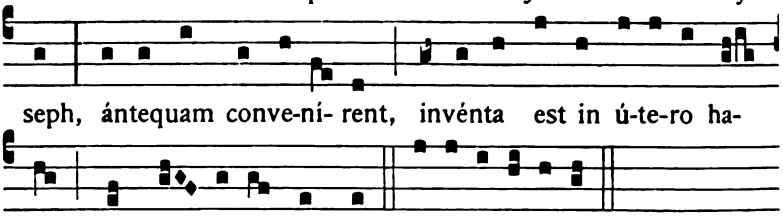

seph, ántequam conve-ní- rent, invénta est in ú-te-ro ha-

bens de Spí- ri-tu Sancto. E u o u a e.

Ps. Beátus vir. [3].

4. Aña.
4. E

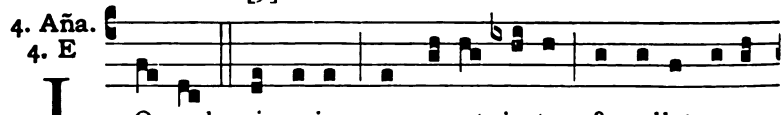

JO- seph vir e-jus, cum esset justus, & nollet e- am

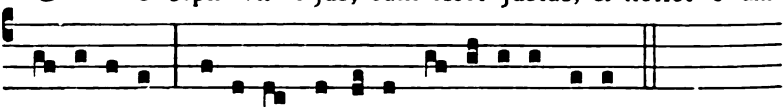

tra-dú-ce-re, vó-lu- it occúlte di-mitte-re e- am.

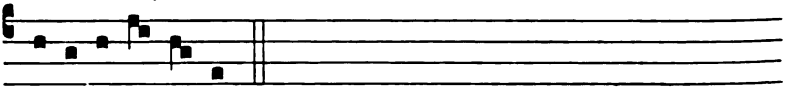

E u o u a e.

Ps. Laudáte púeri. [3].

5. Aña.
5. a

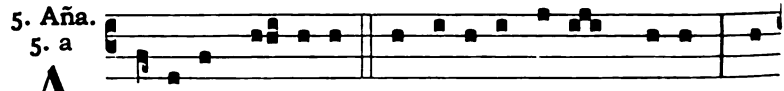

ANge-lus Dó-mi-ni appá-ru- it Jo-seph, di-cens : Jo-

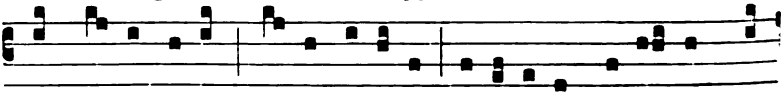

seph fi- li Da-vid, no- li timé-re acci-pe-re Ma-ri- am cón-

Digitized by Google

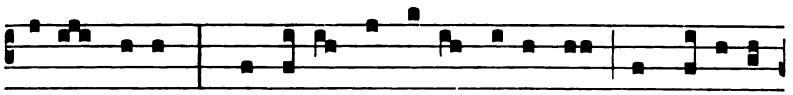

ju-gem tu- am : quod e-nim in e- a na-tum est, de Spí-ri-tu

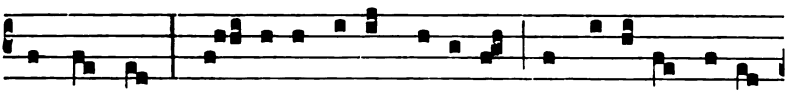

Sancto est : pá- ri- et autem fi-li- um, & vo-cá-bis nomen

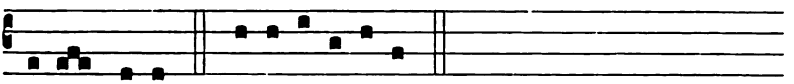

e-jus Je-sum. E u o u a e.

Ps. Laudáte Dóminum. [4].

Capitulum. *Prov. 28 et 27.*

VIR fidélis multum laudábitur. Et qui custos est Dómini sui, glorificábitur.

Hymnus.

1.

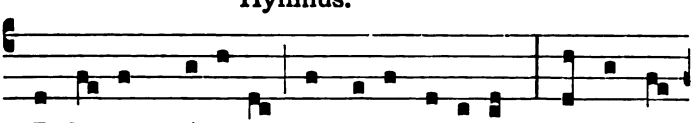

TE, Jo-seph, cé-lebrent ágmi-na cæ-li-tum, Te cuncti

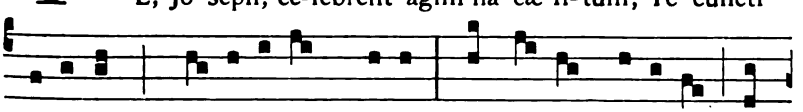

ré-so-nent chri-stí- a-dum cho-ri, Qui cla- rus mé-ri-tis, jun-

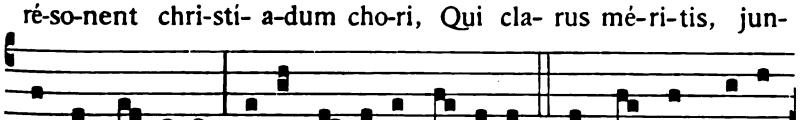

ctus. es íncly-tæ Casto fœ-de-re Vir-gi-ni. 2. Almo cum túmi-

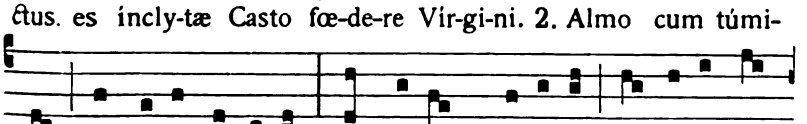

dam gérmi-ne cónjugem Admi-rans, dú-bi- o tánge-ris án-

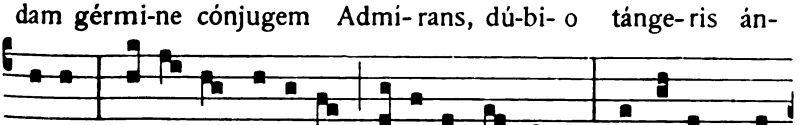

xi- us, Afflá- tu sú-pe-ri Flámi-nis Ange-lus Concéptum pú-

Digitized by Google

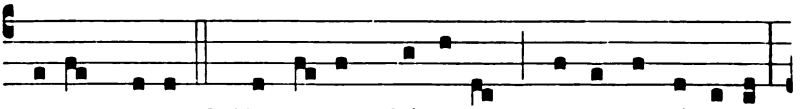

e-rum do-cet. 3. Tu na-tum Dómi-num stringis, ad éxte-ras

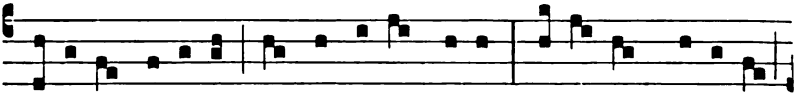

Ægypti pró-fugum tu séque-ris pla-gas; Amis-sum Só-lymis

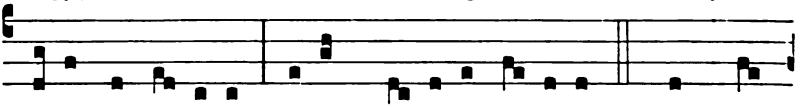

quæ-ris, & inve-nis, Miscens gáu-di- a flé- ti-bus. 4. Post mor-

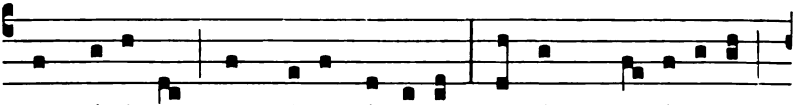

tem ré-liquos mors pi- a cónsecrat, Palmámque emé-ri-tos

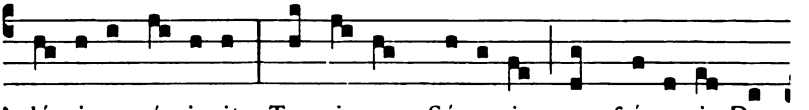

gló-ri- a súsci-pit: Tu vi-vens, Súpe- ris par, frú- e-ris De-

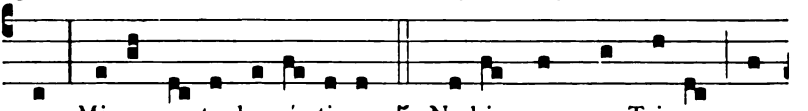

o, Mi-ra sor-te be- á- ti- or. 5. No-bis, summa Tri- as, par-

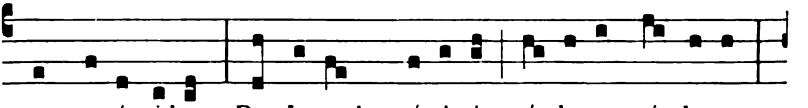

ce pre-cánti-bus, Da Jo-seph mé-ri-tis si- de-ra scánde-re:

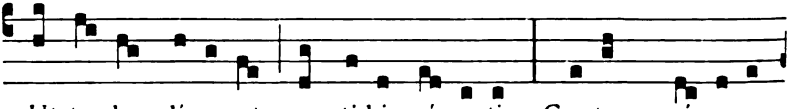

Ut tandem li-ce- at nos ti-bi pérpe-tim Gra-tum próme-re

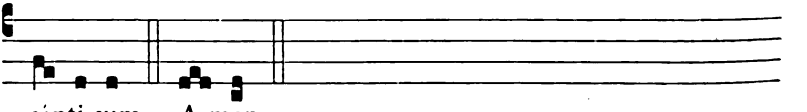

cánti-cum. A-men.

℣. Constituit eum dóminum domus suæ.
℟. Et princípem omnis possessiónis suæ.

Digitized by Google

Ad Magnificat, Antiphona.

1. a

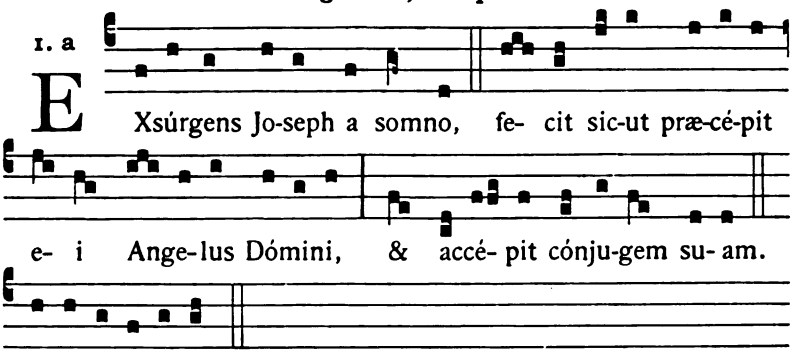

Oratio.

SANCTISSIMÆ Genitrícis tuæ Sponsi, quæsumus Dómine, méritis adjuvémur : ut quod possibílitas nostra non óbtinet, ejus nobis intercessióne donétur. Qui vivis & regnas cum Deo Patre.

In Quadrag. comm. Feriæ.

IN II. VESPERIS.

1. Aña. 7. d

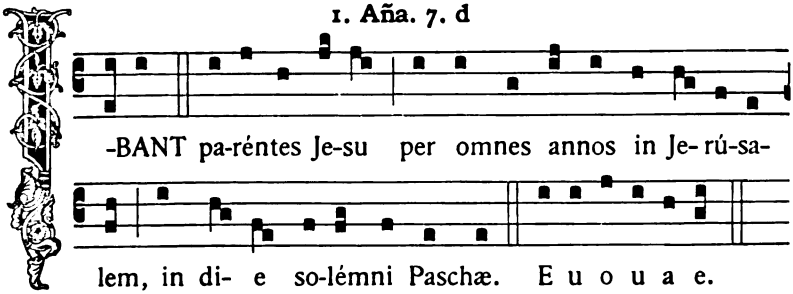

Ps. Dixit Dóminus. [1].

2. Aña. 2. D

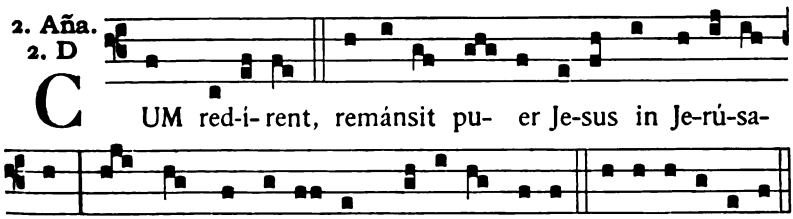

Ps. Confitébor. [2].

V. R.

Digitized by Google

3. Aña.
3. a

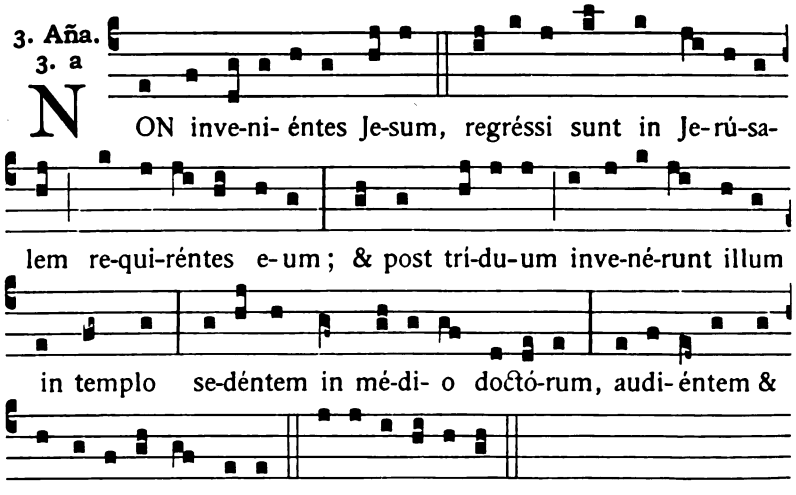

Ps. Beátus vir. [3].

4. Aña.
4. E

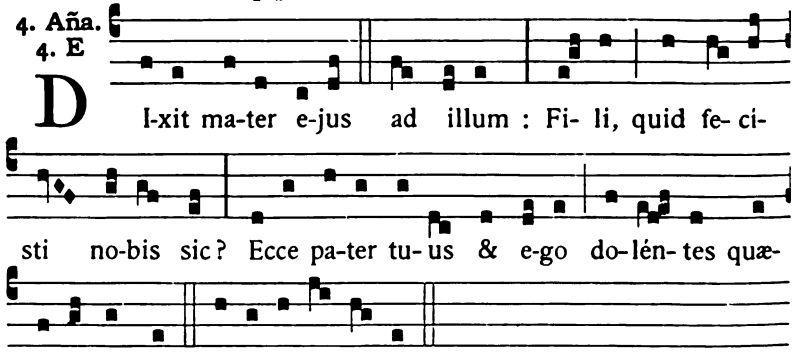

Ps. Laudáte púeri. [3].

5. Aña.
8. G

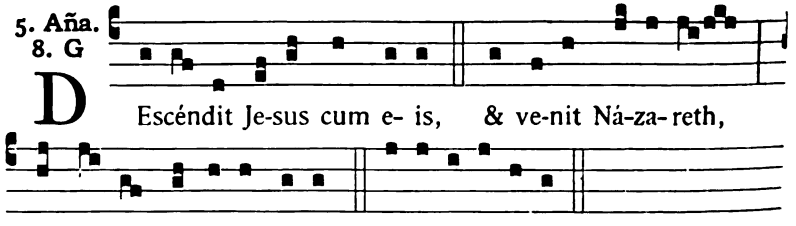

Ps. Laudáte Dóminum. [4].

Digitized by Google

Capitulum et Hymnus ut in I. Vesperis, 287.

℣. Glória & divítiæ in domo ejus.

℟. Et justítia ejus manet in sæculum sæculi.

Ad Magnificat, Antiphona.

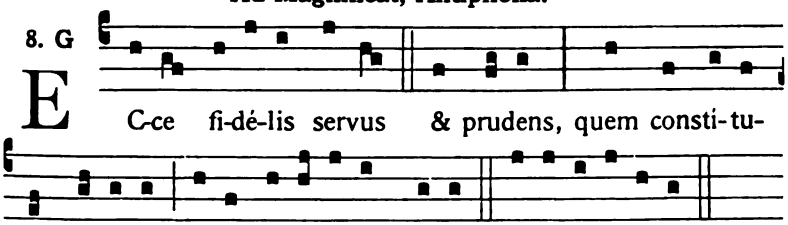

In Quadrag. comm. Feriæ.

---

21. S. Benedicti Abbatis.

Duplex majus.

Oratio.

INTERCESSIO nos, quæsumus Dómine, beáti Benedícti Abbátis comméndet : ut quod nostris méritis non valémus, ejus patrocínio assequámur. Per Dóminum.

In Quadrag. comm. Feriæ.

Digitized by Google

Die 25. Martii.

In Annuntiatione B. Mariæ Virginis.

Duplex 2. classis.

Si hoc Festum venerit in Dominica privilegiata, transferendum erit ad Feriam II. immediate sequentem, translato quocumque Festo Duplici etiam æqualis, non tamen altioris ritus. De Festo autem Duplici minori (excepto Festo alicujus Doctoris Ecclesiæ) vel Semiduplici occurrente fit tantum commemoratio in utrisque Vesperis et Laudibus. Si vero occurrerit in Hebdomada Majori vel Paschali, transferendum erit (pari cum privilegio) in Feriam II. post Dominicam in Albis, servato ritu paschali.

In I. Vesperis.

1. Aña. 8. G

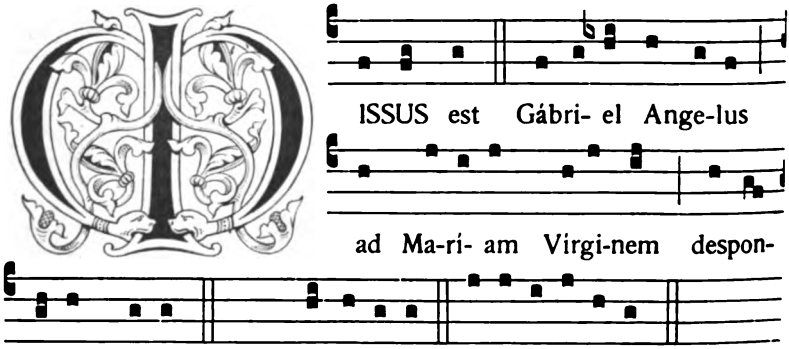

Ps. Dixit Dóminus. [65].

2. Aña. 1. g

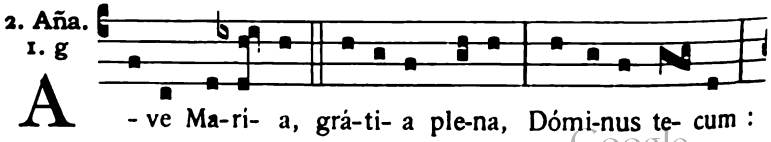

Digitized by Google

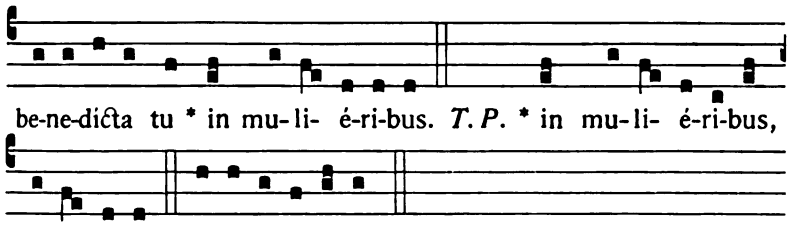

be-ne-dicta tu * in mu-li- é-ri-bus. *T. P.* * in mu-li- é-ri-bus,

al-le-lú-ia. E u o u a e.

Ps. Laudáte púeri. [66].

3. Aña. 8. G

N E time- as Ma-ri- a : inve-nísti grá- ti- am apud Dóminum : ecce concí- pi- es & pá-ri- es * fí- li- um.

T. P. * fí- li- um, alle-lú-ia. E u o u a e.

Ps. Lætátus sum. [66].

4. Aña. 1. f

D A-bit e- i Dómi-nus se-dem Da-vid patris e- jus, & regná-bit in æ-térnum. *T. P.* Alle- lú-ia.

E u o u a e.

Ps. Nisi Dóminus. [67].

5. Aña. 8. c

E C-ce an-cílla Dómi-ni : fi- at mi-hi se-cúndum

Digitized by Google

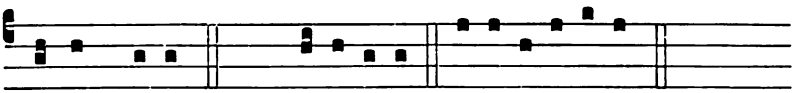

verbum tu-um. *T. P.* Alle-lú-ia. E u o u a e.

Ps. Lauda Jerúsalem. [67].

Capitulum. *Isaiæ 7. c.*

ECCE virgo concípiet & páriet fílium, & vocábitur nomen ejus Emmánuel. Bútyrum & mel cómedet, ut sciat reprobáre malum, & elígere bonum.

Hymnus. Ave maris stella. [68].

℣. Ave María, grátia plena. ℟. Dóminus tecum.

Ad Magnificat, Antiphona.

8. G

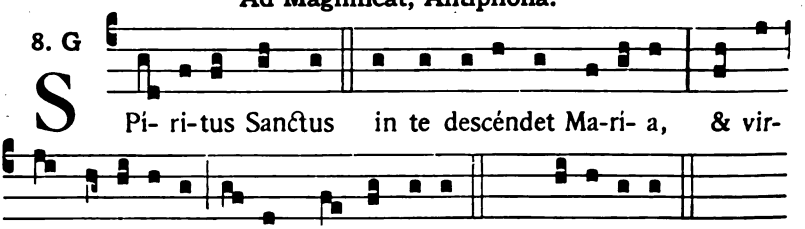

S Pí- ri-tus Sanctus in te descéndet Ma-rí- a, & virtus Altíssimi ob-umbrá-bit ti-bi. *T. P.* Alle-lú-ia.

E u o u a e.

Oratio.

DEUS, qui de beátæ Maríæ Vírginis útero Verbum tuum, Angelo nuntiánte, carnem suscípere voluisti : præsta supplicibus tuis; ut qui vere eam Genitrícem Dei crédimus, ejus apud te intercessiónibus adjuvémur. Per eúmdem Dóminum.

Comm. Feriæ in Quadragesima.

In II. Vesperis.

Omnia ut in I. Vesperis.

℣. Ave María, grátia plena. ℟. Dóminus tecum.

Ad Magnificat, Antiphona.

7. d

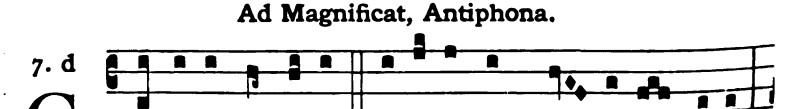

G Abri-el Ange-lus lo-cú-tus est Ma- rí- æ, di-cens :

Digitized by Google

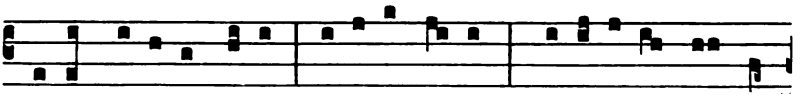

Ave grá-ti- a ple-na, Dóminus te- cum : bene-dí-cta tu in

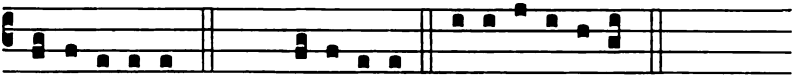

mu-li- é-ri-bus. *T. P.* Alle-lú-ia. E u o u a e.

Comm. Feriæ in Quadrag.

Feria VI. post Dominicam Passionis.

Festum Septem Dolorum B. Mariæ Virginis.

Duplex majus.

Si in hac Feria occurrerit Festum altioris ritus seu dignitatis, tunc Festum Septem Dolorum transferendum erit ad Sabbatum immediate sequens, quocumque Festo etiam æqualis non tamen altioris ritus seu dignitatis in eo incidente; quod si transferri ad Sabbatum non possit, erit omittendum.

In I. Vesperis.

1. Aña. 1. a

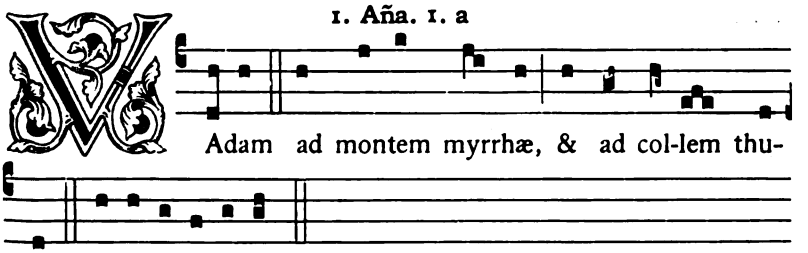

Adam ad montem myrrhæ, & ad col-lem thu-

ris. E u o u a e.

Ps. 115. Crédidi, propter quod locútus sum. 8.

2. Aña. 2. D

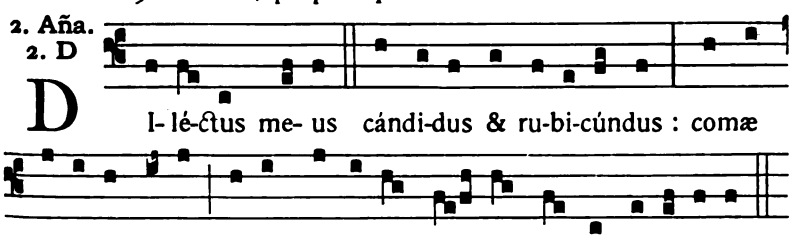

I- lé-ctus me- us cándi-dus & ru-bi-cúndus : comæ

cá-pi-tis e-jus sic-ut púrpu-ra re- gis vincta ca-ná-li-bus.

Digitized by Google

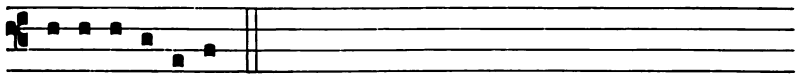

E u o u a e.

Ps. 119. Ad Dóminum cum tribulárer clamávi. 9.

3. Aña.
3. a

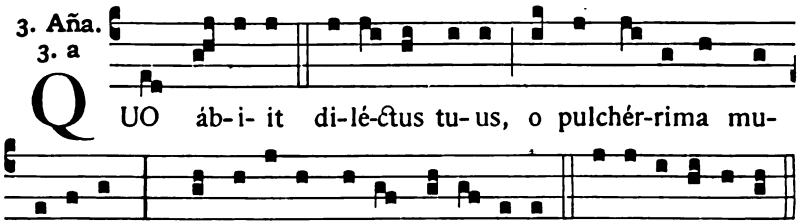

QUO áb-i- it di-lé-ctus tu- us, o pulchér-rima mu-

lí- e-rum? quo di-léctus tu- us de-cli-ná-vit? E u o u a e.

Ps. 139. Eripe me Dómine ab hómine malo. 28.

4. Aña.
4. A

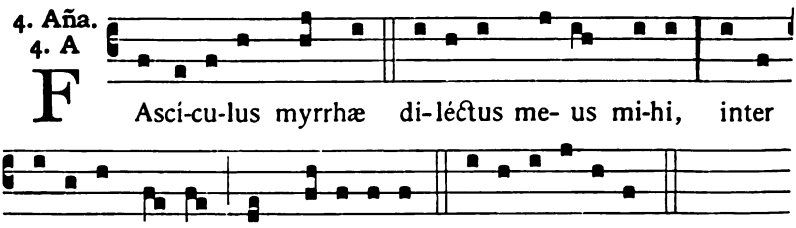

FAscí-cu-lus myrrhæ di-léctus me- us mi-hi, inter

úbe-ra me- a commo-rá-bi-tur. E u o u a e.

Ps. 140. Dómine clamávi ad te, exáudi me. 29.

5. Aña.
1. f

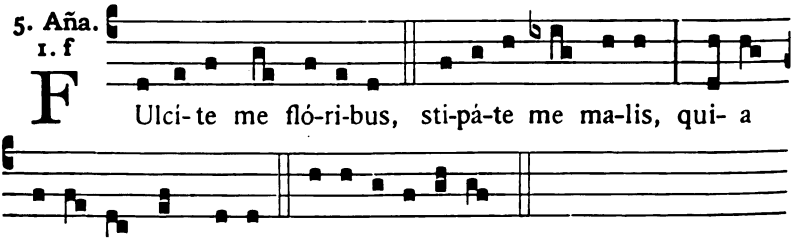

FUlci- te me fló-ri-bus, sti-pá-te me ma-lis, qui- a

amó- re lángue- o. E u o u a e.

Ps. 141. Voce mea ad Dóminum clamávi. 29.

Capitulum. *Isaiæ 53.*

QUIS crédidit auditui nostro? & bráchium Dómini cui revelátum est? Et ascéndet sicut virgúltum coram eo, & sicut radix de terra sitiénti.

Digitized by Google

Hymnus.

6.

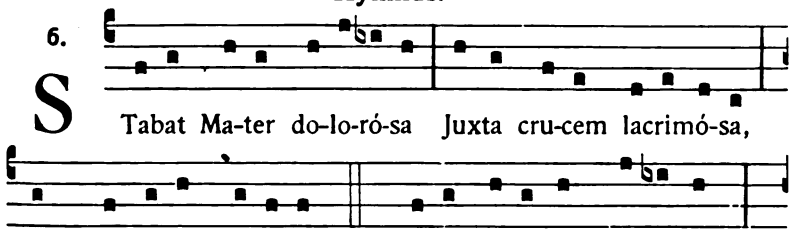

S Tabat Ma-ter do-lo-ró-sa Juxta cru-cem lacrimó-sa,
Dum pendé-bat Fi- li- us. 2. Cu-jus á-nimam geméntem,
Contristá-tam & do-léntem Pertransí-vit glá-di- us. 3. O quam
tristis & afflícta Fu- it illa be-ne-dícta Ma-ter Uni-gé-ni-
ti! 4. Quæ mæ-rébat, & do-lé-bat, Pi- a Ma-ter, dum vi-dé-bat
Na-ti pœnas íncly-ti. 5. Quis est homo qui non fle-ret, Ma-
trem Christi si vi-dé-ret In tanto supplí-ci- o? 6. Quis non
posset contristá-ri, Christi Matrem contemplá-ri Do-léntem cum
Fi-li- o? 7. Pro peccá-tis su-æ gentis Vi-dit Je-sum in tormén-

Digitized by Google

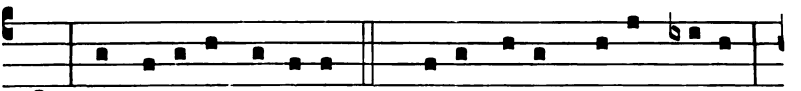

tis, Et fla-géllis súbdi-tum. 8. Vi-dit su-um dulcem na-tum

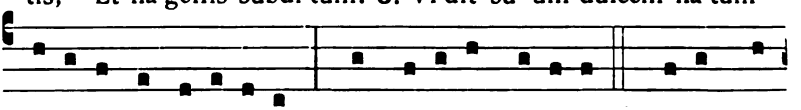

Mo-ri- éndo de-so-lá-tum, Dum emí-sit spí-ri-tum. 9. E-ia, Ma-

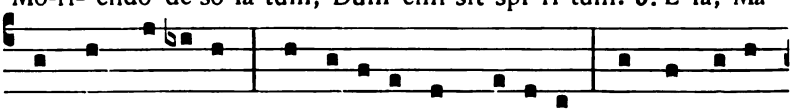

ter, fons amó-ris, Me sentí-re vim do-ló-ris Fac, ut te-cum

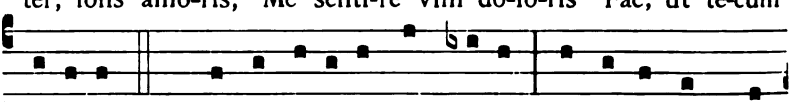

lú-ge- am. 10. Fac ut árde- at cor me- um In amándo Chri-

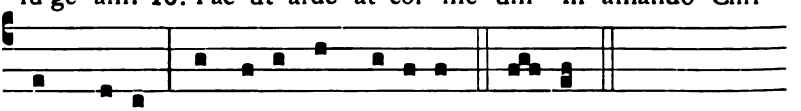

stum De- um, Ut si-bi complá-ce- am. A-men.

℣. Ora pro nobis Virgo dolorosíssima.

℟. Ut digni efficiámur promissiónibus Christi.

Ad Magnificat, Antiphona.

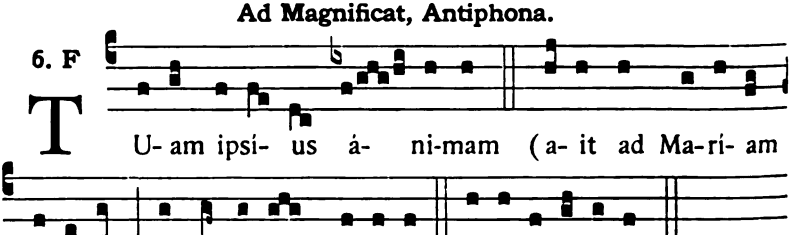

6. F T U- am ipsi- us á- ni-mam (a- it ad Ma-rí- am

Síme- on) pertransí-bit glá-di- us. E u o u a e.

Oratio.

DEUS, in cujus passióne, secúndum Simeónis prophetíam, dulcíssimam ánimam gloriósæ Vírginis & Matris Maríæ dolóris gládius pertransívit : concéde propítius ; ut qui transfixiónem ejus & passiónem venerándo recólimus, gloriósis méritis & précibus ómnium sanctórum cruci fidéliter adstántium intercedéntibus, passiónis tuæ effectum felícem consequámur. Qui vivis.

Et fit commemoratio Feriæ.

Digitized by Google

¶ **Ad Completorium,** *Tonus et Doxologia de B. M. V.*

In II. Vesperis.

Omnia ut in I. Vesperis, præter sequentia.

Ad Magnificat, Antiphona.

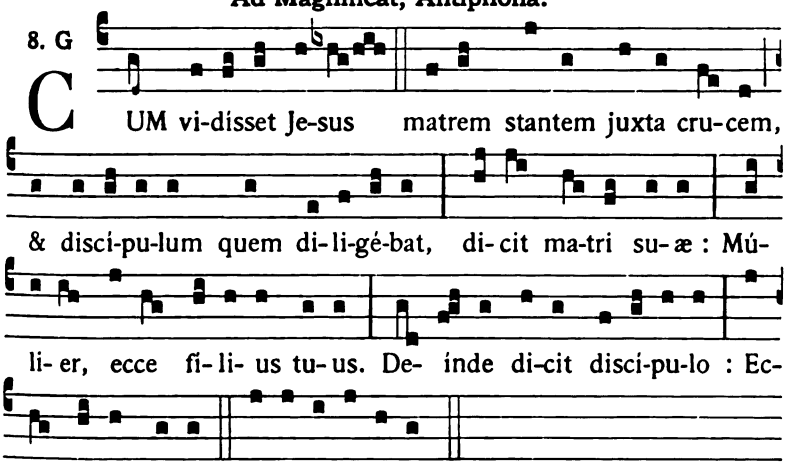

Et fit commemoratio Feriæ.

FESTA APRILIS.

2. S. Francisci de Paula Confessoris.

Duplex.

Oratio.

DEUS humílium celsitúdo, qui beátum Franciscum Confessórem sanctórum tuórum glória sublimásti : tribue, quæsumus; ut ejus méritis & imitatióne, promissa humílibus præmia felíciter consequámur. Per Dóminum nostrum.

In Quadragesima comm. Feriæ.

4. S. Isidori Episcopi, Confessoris, et Ecclesiæ Doctoris. *Duplex.*

In utrisque Vesperis, Aña. O Doctor... beáte Isidóre. [40].

Digitized by Google

Oratio. Deus, qui pópulo tuo... beátum Isidórum. [41].

Comm. Feriæ in Quadragesima.

Vesp. a Capit. de seq., comm. præced. et Feriæ in Quadrag.

---

5. S. Vincentii Ferrerii Confessoris.

Duplex.

Oratio.

DEUS, qui Ecclésiam tuam beáti Vincéntii Confessóris tui méritis & prædicatióne illustráre dignátus es : concéde nobis fámulis tuis; ut & ipsíus instruámur exémplis, & ab ómnibus ejus patrocínio liberémur advérsis. Per Dóminum.

Comm. S. Isidori. Aña. O Doctor. [40]. ℣. Justum dedúxit. *Oratio.* Deus, qui pópulo tuo. [41].

Postea Feriæ in Quadragesima.

---

11. S. Leonis I. Papæ, Confessoris, et Ecclesiæ Doctoris. *Duplex.*

In utrisque Vesperis, Aña. O Doctor... beáte Leo. [40].

Oratio.

EXAUDI, quæsumus Dómine, preces nostras, quas in beáti Leónis Confessóris tui atque Pontíficis solemnitáte deférimus : & qui tibi digne méruit famulári, ejus intercedéntibus méritis, ab ómnibus nos absólve peccátis. Per Dóminum.

In Quadrag. comm. Feriæ.

---

13. S. Hermenegildi Martyris.

Semiduplex.

In utrisque Vesperis, Hymnus.

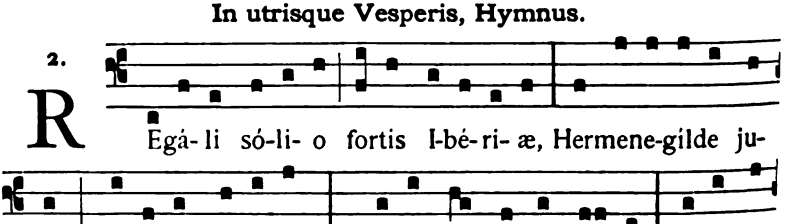

Digitized by Google

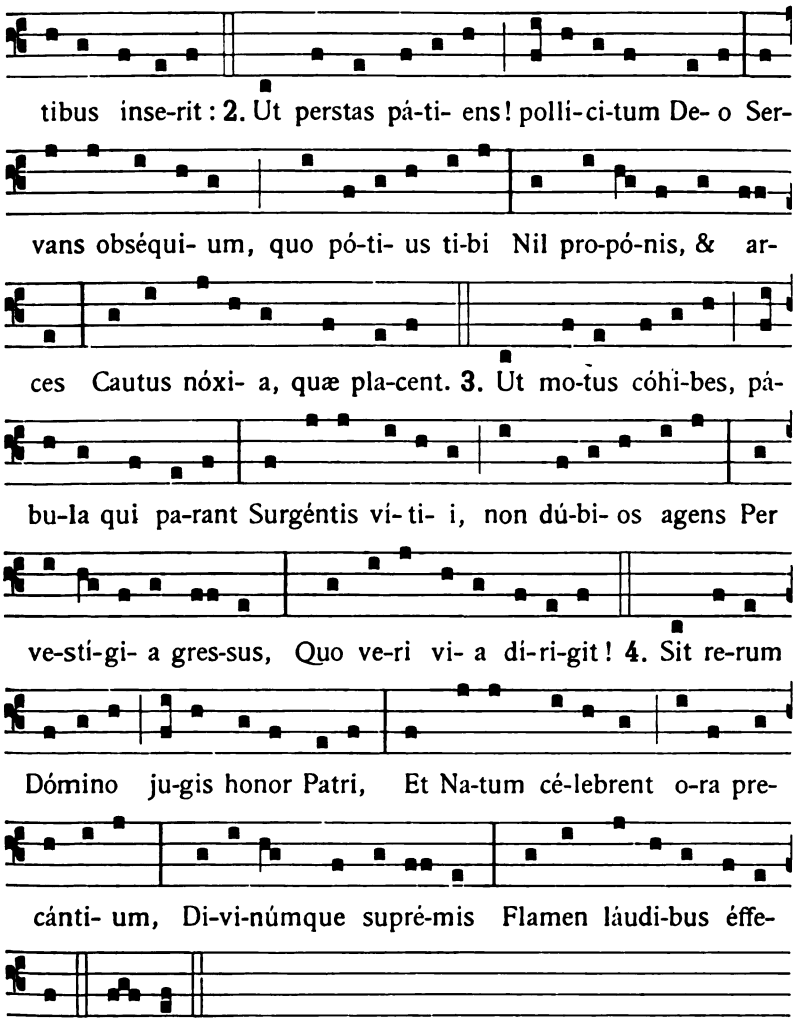

Oratio.

DEUS, qui beátum Hermenegildum Mártyrem tuum cælésti regno terrénum postpónere docuísti : da, quæsumus, nobis ejus exémplo cadúca despícere, atque ætérna sectári. Per Dóminum.

In Quadrag. comm. Feriæ.

Vesp. de seq., comm. præced., Feriæ in Quadrag. et Ss. Mart. Tiburtii, etc.

Digitized by Google

14. S. Justini Martyris. *Duplex.*

Oratio.

DEUS, qui per stultítiam crucis, eminéntem Jesu Christi sciéntiam beátum Justínum Mártyrem mirabíliter docuísti : ejus nobis intercessióne concéde; ut, errórum circumventióne depúlsa, fídei firmitátem consequámur. Per eúmdem Dóminum.

Comm. S. Hermenegildi. Aña. Qui vult veníre. [16]. ℣. Justus ut palma. *T. P. Aña.* Sancti & justi. [23]. ℣. Pretiósa. *Orat.* 301.

Deinde Feriæ in Quadrag. Postea **Ss. Tiburtii, Valeriani et Maximi** *Mart. Aña.* Istórum est enim. [29]. ℣. Lætámini. *T. P. Aña.* Fíliæ. [23].

℣. Lætítia sempitérna super cápita eórum, allelúia.

℟. Gáudium & exsultatiónem obtinébunt, allelúia.

Oratio.

PRÆSTA, quæsumus omnipotens Deus : ut qui sanctórum Mártyrum tuórum Tibúrtii, Valeriáni & Máximi solémnia cólimus, eórum étiam virtútes imitémur. Per Dóminum.

17. S. Aniceti Papæ et Martyris.

Oratio. Deus, qui nos beáti Anicéti. [15].

21. S. Anselmi Episcopi, Confessoris, et Ecclesiæ Doctoris. *Duplex.*

In utrisque Vesperis, Aña. O Doctor... beáte Ansélme. [40].

Oratio. Deus, qui pópulo tuo... beátum Ansélmum. [41].

In II. Vesp. comm. sequentis.

22. Ss. Soteris et Caii Pontif. et Martyrum.

Semiduplex.

Aña. Lux perpétua. [22]. ℣. Sancti & justi.

Oratio.

BEATORUM Mártyrum paritérque Pontíficum Sotéris & Caii nos, quæsumus Dómine, festa tueántur : & eórum comméndet orátio veneránda. Per Dóminum nostrum.

Vesp. a Capit. de seq., comm. præced.

Digitized by Google

23. S. Georgii Martyris. *Semid.*

Oratio.

DEUS, qui nos beáti Geórgii Mártyris tui méritis & intercessióne lætíficas : concéde pròpitius ; ut qui tua per eum benefícia póscimus, dono tuæ grátiæ consequámur. Per Dóminum.

Comm. Ss. Soteris et Caii. Aña. Sancti & justi. [23]. ℣. Pretiósa. *Orat.* 302.

Vesp. de seq., comm. præced.

24. S. Fidelis a Sigmaringa Martyris.

Duplex.

Oratio.

DEUS, qui beátum Fidélem seráphico spíritus ardóre succénsum in veræ fídei propagatióne martyrii palma & gloriósis miráculis decoráre dignátus es : ejus, quæsumus, méritis & intercessióne, ita nos per grátiam tuam in fide & caritáte confírma ; ut in servítio tuo fidéles usque ad mortem inveníri mereámur. Per Dóminum.

Comm. S. Georgii. Aña. Sancti & justi. [23]. ℣. Pretiósa.

Vesp. de seq., comm. præced.

25. Sancti MARCI Evangelistæ.

Duplex 2. classis.

Oratio.

DEUS, qui beátum Marcum Evangelístam tuum evangélicæ prædicatiónis grátia sublimásti : tríbue, quæsumus ; ejus nos semper & eruditióne proficere, & oratióne deféndi. Per Dóminum.

Comm. S. Fidelis. Aña. Sancti & justi. [23]. ℣. Pretiósa.

In II. Vesp. comm. sequentis.

26. Ss. Cleti et Marcellini Pontif. et Mart.

Semiduplex.

Aña. Lux perpétua. [22]. ℣. Sancti & justi.

Oratio.

BEATORUM Mártyrum paritérque Pontíficum Cleti & Marcellíni nos Dómine fóveat pretiósa conféssio : & pia júgiter intercéssio tueátur. Per Dóminum.

Digitized by Google

28. S. Pauli a Cruce Confessoris.

Duplex. (m. t. v.)

Oratio.

DOMINE Jesu Christe, qui ad mystérium crucis prædicándum, sanctum Paulum singulári caritáte donásti, & per eum novam in Ecclésia famíliam floréscere voluísti : ipsíus nobis intercessióne concéde ; ut passiónem tuam júgiter recoléntes in terris, ejúsdem fructum cónsequi mereámur in cælis. Qui vivis.

Comm. **S. Vitalis** *Martyris. Aña.* Lux perpétua. [22]. ℣. Sancti & justi.

Oratio.

PRÆSTA, quæsumus omnípotens Deus : ut qui beáti Vitális Mártyris tui natalítia cólimus, intercessióne ejus in tui nóminis amóre roborémur. Per Dóminum.

Vesp. a Capit. de seq., comm. præced.

29. S. Petri Martyris. *Duplex.*

Oratio.

PRÆSTA, quæsumus omnípotens Deus : ut beáti Petri Mártyris tui fidem cóngrua devotióne sectémur ; qui pro ejúsdem fídei dilatatióne, martyrii palmam méruit obtinére. Per Dóminum.

Comm. S. Pauli a Cruce. Aña. Hic vir. [47]. ℣. Justum dedúxit.

Vesp. a Capit. de seq., comm. præced.

30. S. Catharinæ Senensis Virginis.

Duplex.

Oratio.

DA, quæsumus omnípotens Deus : ut qui beátæ Catharinæ Vírginis tuæ natalítia cólimus ; & ánnua solemnitáte lætémur, & tantæ virtútis proficiámus exémplo. Per Dóminum.

Comm. S. Petri Martyris. Aña. Sancti et justi. [23]. ℣. Pretiósa.

Vesp. de Ss. Apostolis Philippo et Jacobo, ut infra, 308, *comm. præced.*

Digitized by Google

Dominica III. post Pascha.

Festum Patrocinii Sancti Joseph

Sponsi B. M. V., Confessoris.

Duplex 2. classis.

Si celebretur post Tempus Paschale, omittitur Allelúia *ubicumque occurrit.*

In I. Vesperis.

1. Aña. 1. g

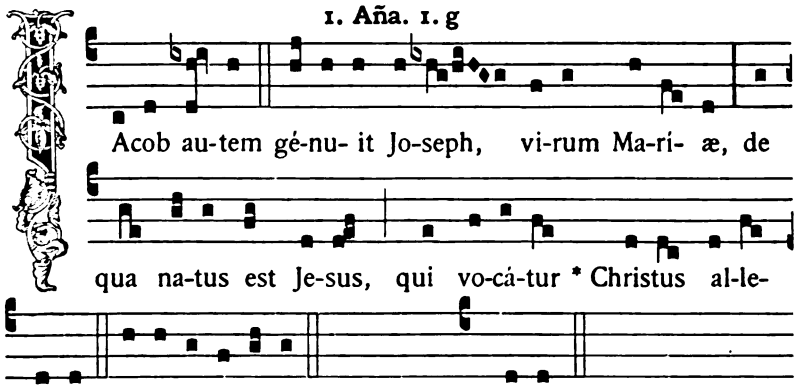

2. Aña. 8. G

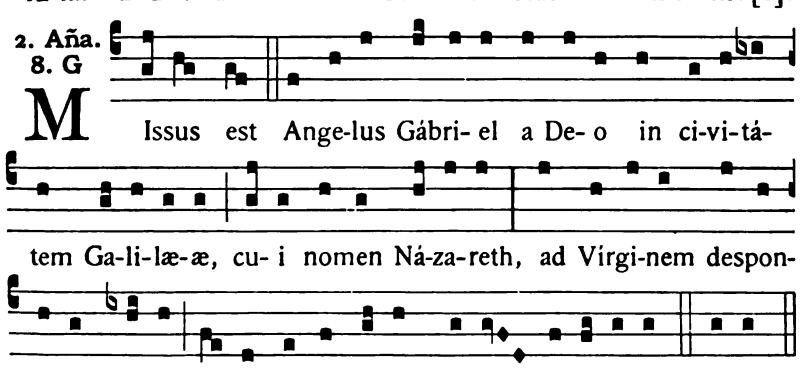

Digitized by Google

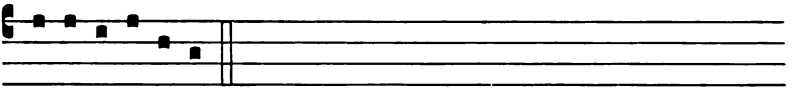

E u o u a e. *Ps.* Confitébor. [2].

3. Aña.
7. a

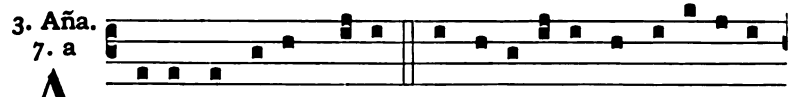

A -scéndit autem Jo-seph a Ga-li-læ-a de ci-vi-tá-te

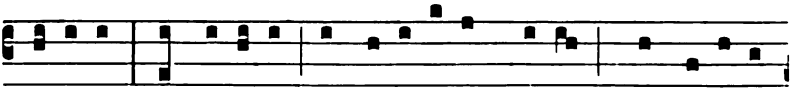

Ná-za-reth, in Judæ-am in ci-vi-tá-tem Da-vid, quæ vo-cá-tur

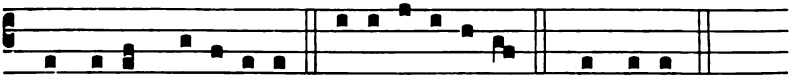

* Béthle-hem, alle-lú-ia. E u o u a e. [* Béthle-hem.

Ps. Beátus vir. [3].

4. Aña.
3. a

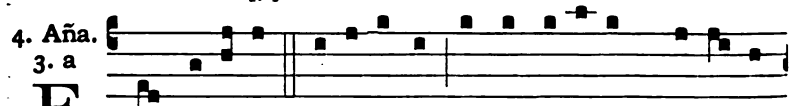

E T ve-né-runt festi-nántes, & inve-né-runt Ma-rí-am,

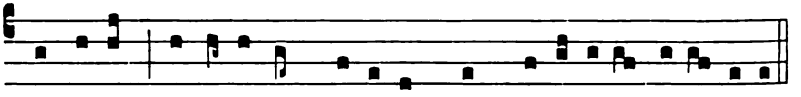

& Jo-seph, & infántem pó-si-tum * in præsé-pi-o, alle-lú-ia.



E u o u a e. [* in præ-sé-pi-o.

Ps. Laudáte púeri. [3].

5. Aña.
7. d

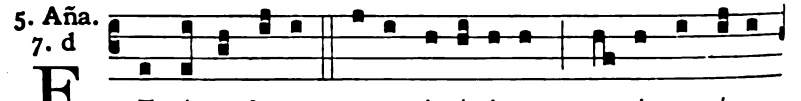

E T ipse Je-sus e-rat incí-pi-ens qua-si annó-rum

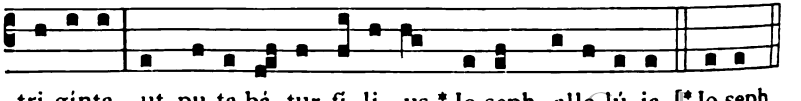

tri-ginta, ut pu-ta-bá-tur fí-li-us * Jo-seph, alle-lú-ia. [* Jo-seph.

Digitized by Google

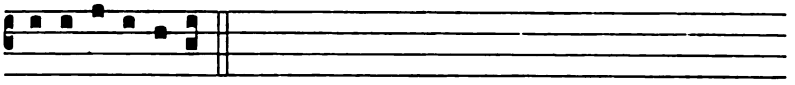

E u o u a e.

Ps. Laudáte Dóminum. [4].

Capitulum. *Gen. 49. d.*

BENEDICTIONES patris tui confortátæ sunt benedictiónibus patrum ejus : donec veníret desidérium cóllium æternórum : fiant in cápite Joseph, & in vértice Nazaræi inter fratres suos.

Hymnus. Te Joseph célebrent. 287.

℣. Constituit eum dóminum domus suæ, allelúia.
℟. Et princípem omnis possessiónis suæ, allelúia.

Ad Magnificat, Antiphona.

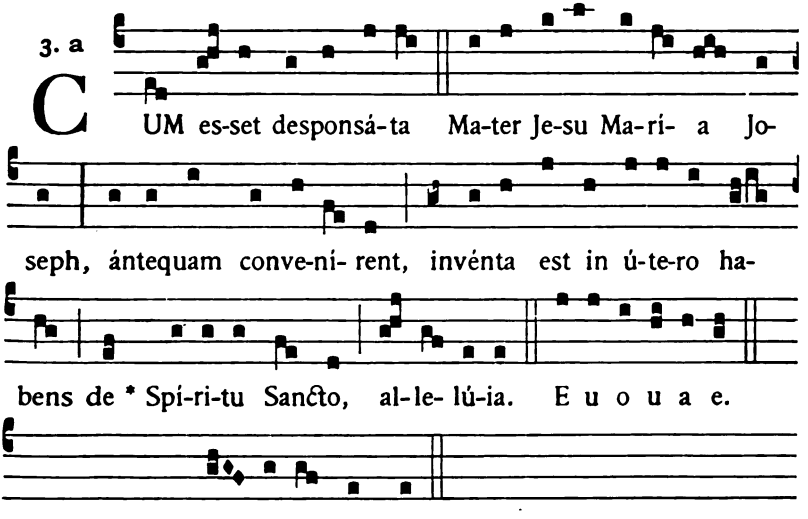

Extra T. P. * Spí- ri-tu Sancto.

Oratio.

DEUS, qui ineffábili providéntia beátum Joseph sanctíssimæ Genitrícis tuæ sponsum elígere dignátus es : præsta, quæsumus ; ut quem protectórem venerámur in terris, intercessórem habére mereámur in cælis. Qui vivis & regnas.

Et fit comm. Dominicæ III. post Pascha. Aña. Módicum. 170. ℣. Mane nobiscum. *Oratio.* Deus, qui errántibus.

Digitized by Google

In II. Vesperis.

Omnia ut in I. Vesperis, præter sequentia.

℣. Sub umbra illíus quem desideráveram sedi, allelúia.
℟. Et fructus ejus dulcis gútturi meo, allelúia.

Ad Magnificat, Antiphona.

3. à

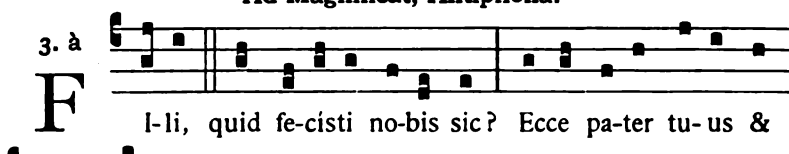

E u o u a e.

Comm. Dominicæ. Aña. Amen dico vobis. 170. ℣. Mane.

FESTA MAII.

Prima die non impedita extra T. Paschale dicitur Officium Defunctorum.

1. Ss. PHILIPPI et JACOBI Apostolorum.

Duplex 2. classis.

¶ *Si hoc Festum celebretur extra Tempus Paschale, omittuntur* Allelúia, *et omnia quæ non habentur propria sumuntur e Communi Apostolorum extra Tempus Paschale.*

In I. Vesperis.

1. Aña. 7. ç

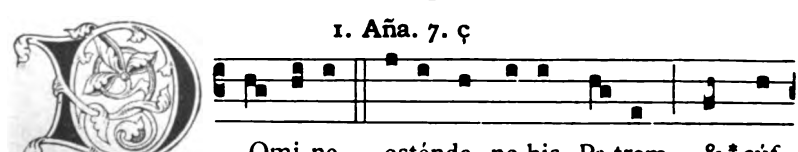

Digitized by Google



fi-cit no-bis, alle-lú-ia. E u o u a e. [* súf-fi-cit no-bis.

Ps. Dixit Dóminus. [1].

2. Aña. 7. a

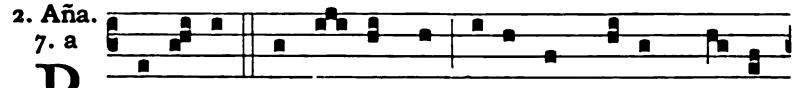

P Hil-íppe, qui vi-det me, vi-det & * Patrem me-um,



alle-lú-ia. E u o u a e. [* Patrem me-um.

In I. Vesp. Ps. Confitébor. [2].

In II. Vesp. Ps. Laudáte púeri. [3].

3. Aña. 3. à

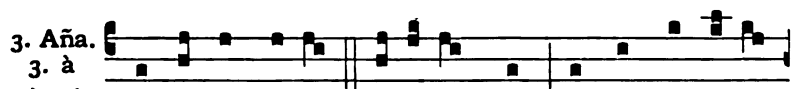

T Anto témpo-re vo-bíscum sum, & non cogno-ví-

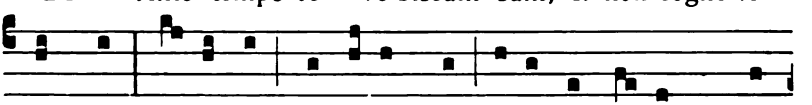

stis me? Phil-íppe, qui vi-det me, vi-det & Pa-trem * me-

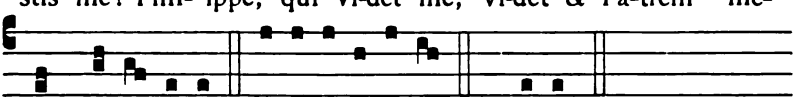

um, alle-lú-ia. E u o u a e. [* me-um.

In I. Vesp. Ps. Beátus vir. [3].

In II. Vesp. Ps. Crédidi. [9].

4. Aña. 7. a

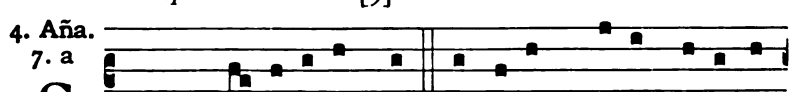

S I cogno-vissé-tis me, & Patrem me-um ú-tique

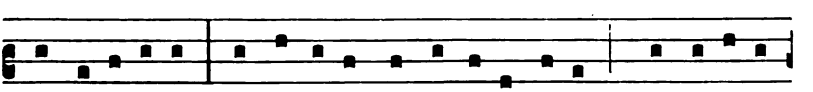

cogno-vissé-tis, & ámo-do cognoscé-tis e-um, * & vi-dístis

Digitized by Google

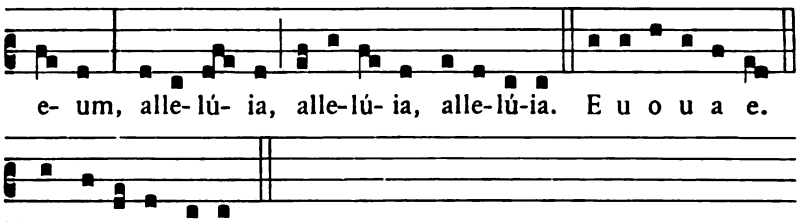

In I. Vesp. Ps. Laudáte púeri. [3].
In II. Vesp. Ps. In converténdo. [9].

5. Aña. 3. à

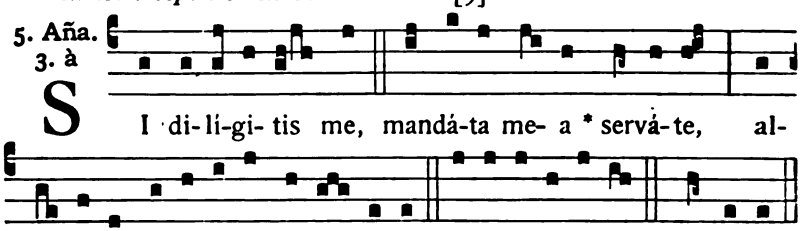

In I. Vesp. Ps. Laudáte Dóminum. [4].
In II. Vesp. Ps. Dómine probásti me. [10].

Capitulum, Hymnus et ℣. de Communi Apostolorum Tempore Paschali, [18].

Ad Magnificat, Antiphona.

6. F

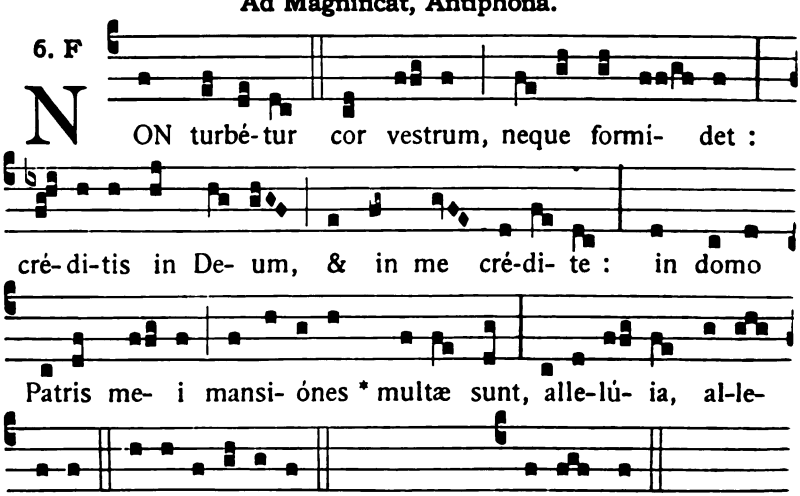

Digitized by Google

Oratio.

DEUS, qui nos ánnua Apostolórum tuórum Philíppi & Jacóbi solemnitáte lætíficas : præsta, quæsumus ; ut quorum gaudémus méritis, instruámur exémplis. Per Dóminum.

Comm. S. Catharinæ. Aña. Veni sponsa. [53]. ℣. Diffúsa est. *Orat.* 304.

In II. Vesperis.

Antiphonæ ut in I. Vesp. Psalmi ut in II. Vesp. de Comm. Apost. Capitulum, Hymnus et ℣. de Communi.

Ad Magnificat, Antiphona.

7. a

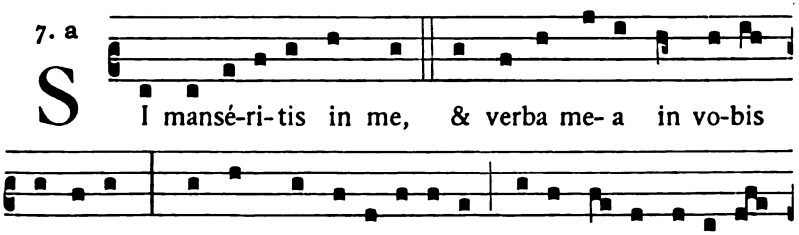

Comm. sequentis.

2. S. Athanasii Episcopi, Confessoris,

et Ecclesiæ Doctoris. *Duplex.*

In utrisque Vesperis, Aña. O Doctor... beáte Athanási. [40].

℣. Amávit eum.

Oratio.

EXAUDI, quæsumus Dómine, preces nostras, quas in beáti Athanásii Confessóris tui atque Pontíficis solemnitáte deférimus : & qui tibi digne méruit famulári, ejus intercedéntibus méritis, ab ómnibus nos absólve peccátis. Per Dóminum.

Vesp. de seq., comm. præced.

Digitized by Google

Die 3. Maii.

Festum Inventionis Sanctæ Crucis.

Duplex 2. classis.

Si hoc Festum transferatur post Tempus Paschale, omittitur Allelúia, *præterquam in fine 3. Antiphonæ Vesperarum. Et in Hymno* Vexílla Regis, *ubi dicitur,* Paschále quæ fers gáudium, *dicatur,* In hac triúmphi glória.

In I. Vesperis.

1. Aña. 7. c

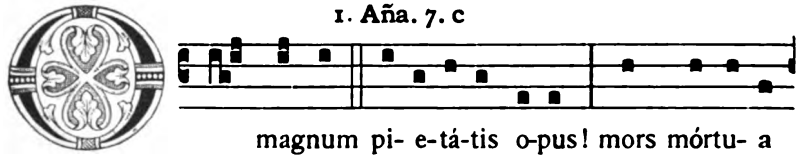

Ps. Dixit Dóminus. [1].

2. Aña. 3. à

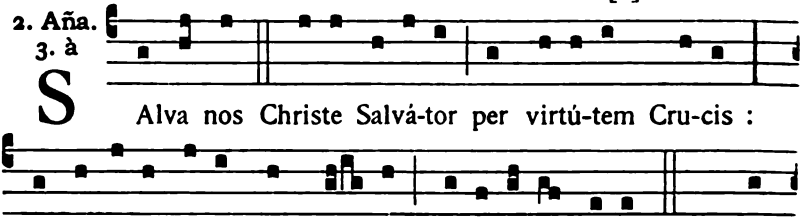

Ps. Confitébor. [2].

Digitized by Google

3. Aña. 1. f

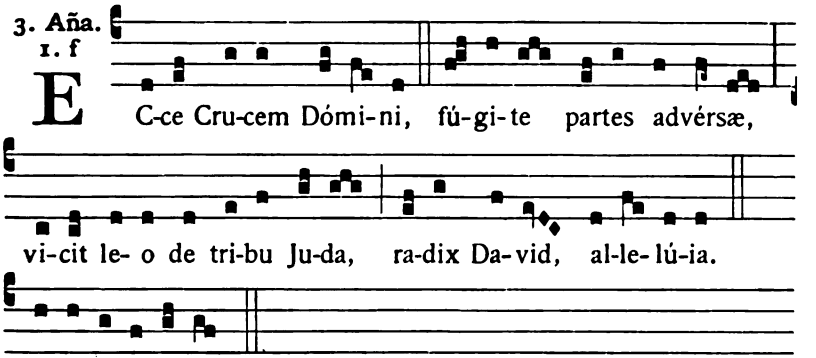

E u o u a e.

Ps. Beátus vir. [3].

4. Aña. 7. c

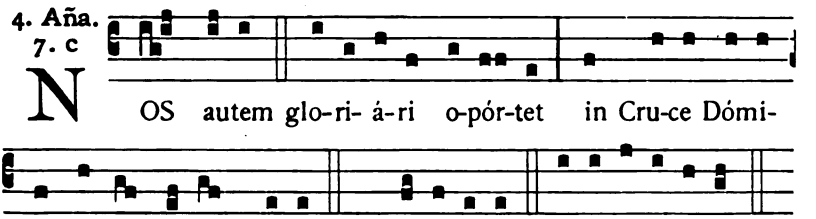

Ps. Laudáte púeri. [3].

5. Aña. 8. c

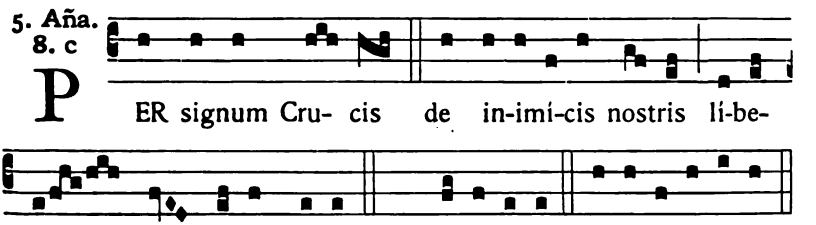

Ps. Laudáte Dóminum. [4].

Capitulum. *Philipp. 2.*

FRATRES : Hoc enim sentíte in vobis, quod & in Christo Jesu : qui cum in forma Dei esset, non rapínam arbitrátus est esse se æquálem Deo : sed semetípsum exinanívit, formam servi accípiens, in similitúdinem hóminum factus, & hábitu invéntus ut homo.

Digitized by Google

Hymnus.

1.

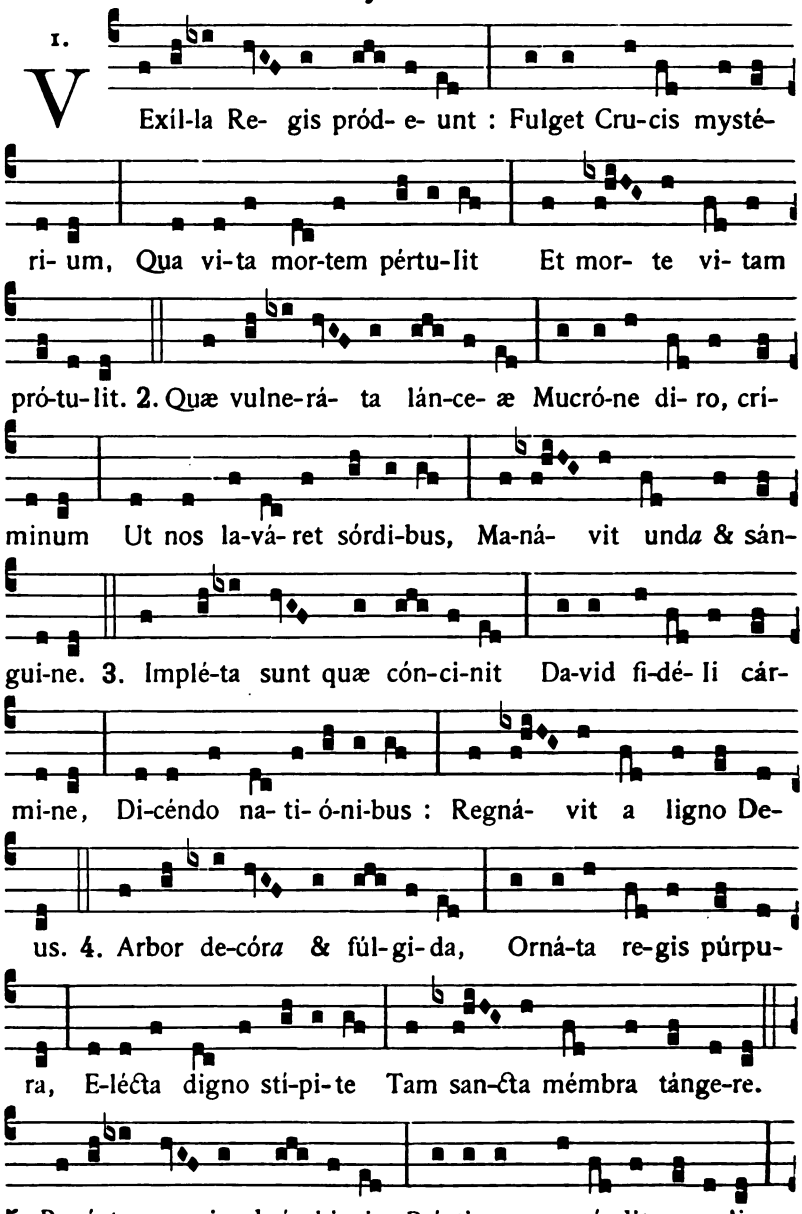

Digitized by Google

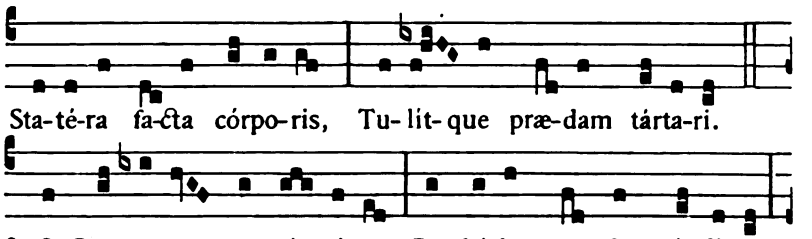

6. O Crux a-ve spes ú- ni-ca, Paschá-le quæ fers gáudi- um,

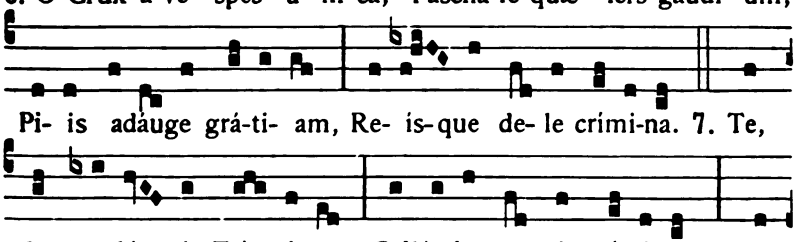

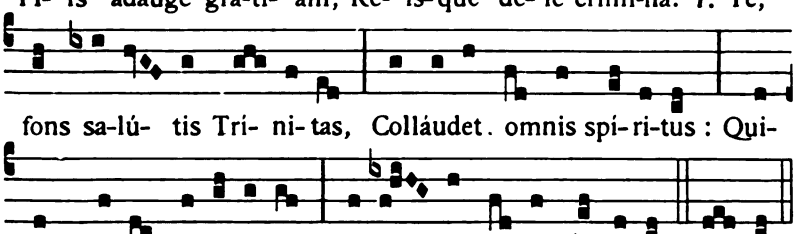

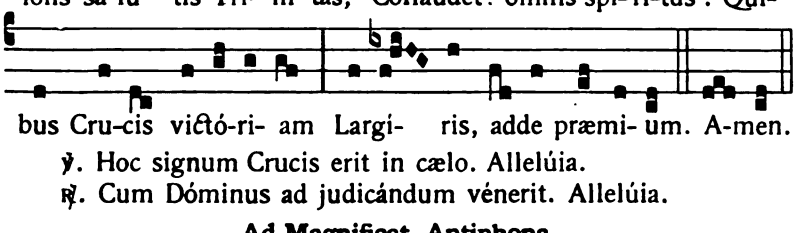

℣. Hoc signum Crucis erit in cælo. Allelúia.
℟. Cum Dóminus ad judicándum vénerit. Allelúia.

Ad Magnificat, Antiphona.

1. J

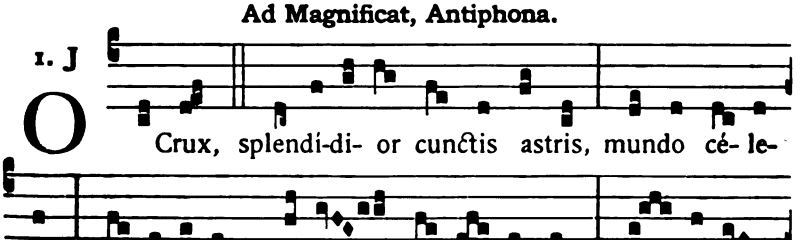

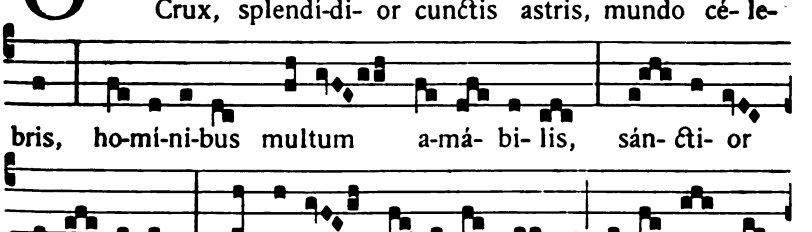

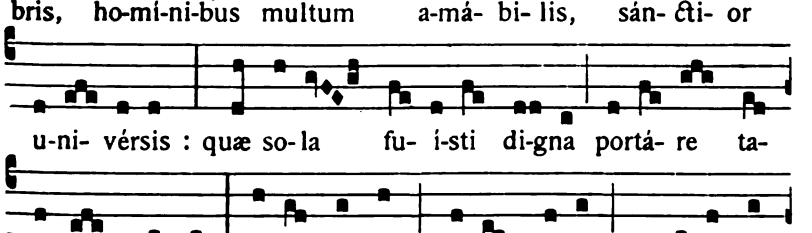

Digitized by Google

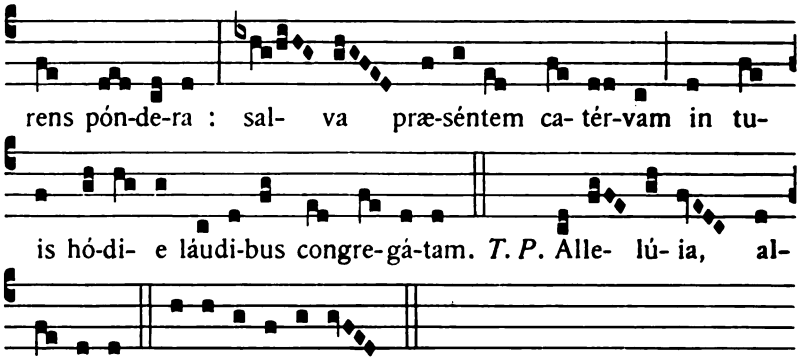

Oratio.

DEUS, qui in præclára salutíferæ Crucis inventióne, passiónis tuæ mirácula suscitásti : concéde ; ut vitális ligni prétio, ætérnæ vitæ suffrágia consequámur. Qui vivis & regnas.

Comm. S. Athanasii. Añ. O Doctor. [40]. ℣. Justum dedúxit. *Orat.* 311.

In II. Vesperis.

Omnia ut in I. Vesperis, præter sequentia.

Ad Magnificat, Antiphona.

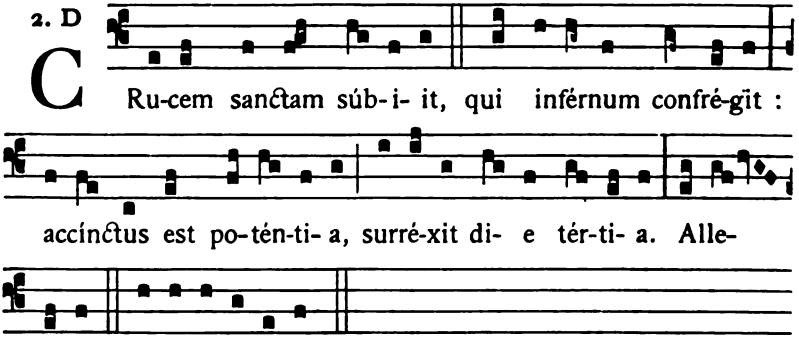

Comm. sequentis.

Digitized by Google

4. S. Monicæ Viduæ. *Duplex.*

*Añ*a. Símile est. [56]. ℣. Spécie tua.

Oratio.

DEUS mæréntium consolátor, & in te sperántium salus, qui beátæ Mónicæ pias lácrimas in conversióne fílii sui Augustíni misericórditer suscepísti : da nobis utriúsque intervéntu peccáta nostra deploráre, & grátiæ tuæ indulgéntiam invenire. Per Dóminum.

Vesp. a Capit. de seq., comm. præced.

5. S. Pii V. Papæ et Confessoris.

Duplex. **(m. t. v.)**

Oratio.

DEUS, qui ad conteréndos Ecclésiæ tuæ hostes, & ad divínum cultum reparándum, beátum Pium Pontíficem Máximum elígere dignátus es : fac nos ipsíus defendi præsídiis, & ita tuis inhærére obséquiis; ut ómnium hóstium superátis insídiis, perpétua pace lætémur. Per Dóminum.

*Comm. S. Monicæ. Añ*a. Manum suam. [57]. ℣. Diffúsa est.

Vesp. de seq., comm. præced.

6. S. Joannis ante Portam Latinam.

Duplex majus.

Omnia ut in Communi Apostolorum Tempore Paschali, [17].

In utrisq. Vesperis, ad Magnificat Antiphona.

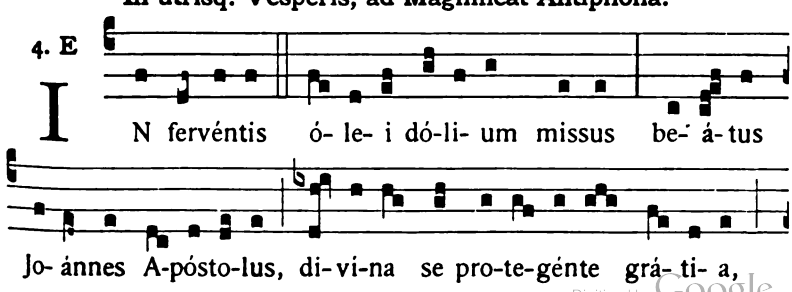

Digitized by Google

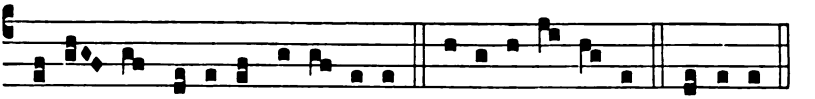

il-læ- sus * ex-i-vit, al-le- lú-ia. E u o u a e. [* ex-i-vit.

Oratio.

DEUS, qui cónspicis quia nos úndique mala nostra pertúrbant : præsta, quæsumus; ut beáti Joánnis Apóstoli tui & Evangelístæ intercéssio gloriósa nos prótegat. Per Dóminum.

Comm. S. Pii V. Aña. Dum esset. [39]. ℣. Justum dedúxit. *Orat.* 317.

In II. Vesp. comm. sequentis.

---

7. S. Stanislai Episcopi et Martyris.

Duplex.

Aña. Lux perpétua. [22]. ℣. Sancti & justi.

Oratio.

DEUS, pro cujus honóre gloriósus Póntifex Stanisláus gládiis impiórum occúbuit : præsta, quæsumus; ut omnes qui ejus implórant auxílium, petitiónis suæ salutárem consequántur effé-ctum. Per Dóminum.

Vesp. de seq., comm. præced.

---

8. In Apparitione S. Michaelis Archangeli.

Duplex majus.

Officium fit ut in ejus Dedicatione, die 29. Septembris; sed Tempore Paschali additur Allelúia *ubi non est, juxta ritum paschalem, et Hymnus cantatur ut infra.*

Hymnus.

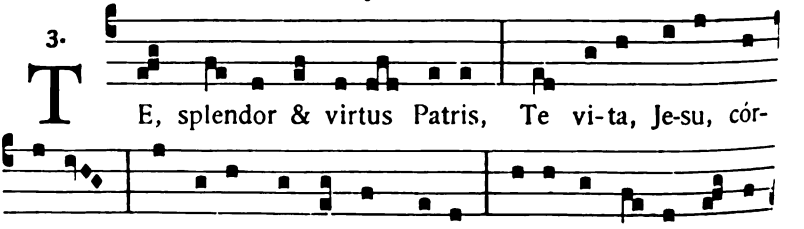

3.

TE, splendor & virtus Patris, Te vi-ta, Je-su, cór-

di- um, Ab o-re qui pendent tu- o, Laudámus in-ter Ange-

Digitized by Google

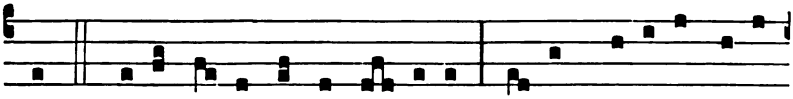

los. 2. Ti-bi mil-le dénsa míl- li- um Du-cum co-ró-na mí- li-

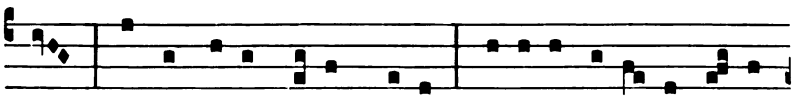

tat : Sed éxpli-cat victor cru-cem Mícha-el sa-lú- tis signi-

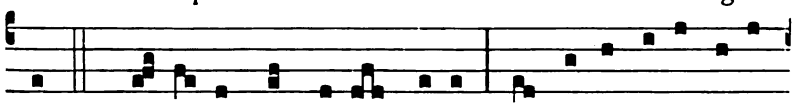

fer. 3. Dra-có-nis hic di-rum ca-put In ima pellit tárta-

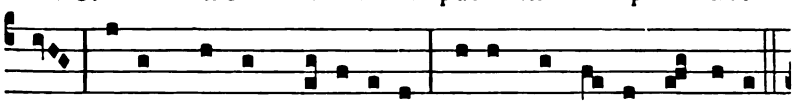

ra, Du-cémque cum re-bélli-bus Cæ-lésti ab ar-ce fúlmi-nat.

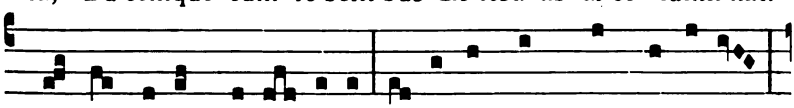

4. Contra du-cem su-pér-bi- æ Sequámur hunc nos príncipem,

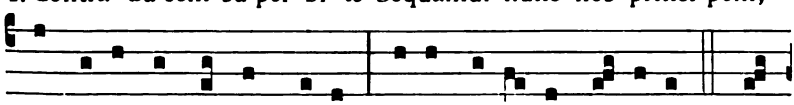

Ut de-tur ex Agni throno No-bis co-ró-na gló- ri- æ. 5. De-

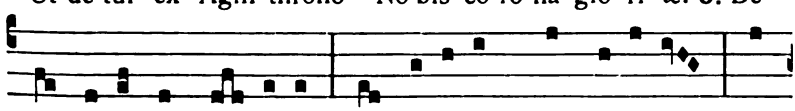

o Patri sit gló- ri- a, Et Fi-li- o, qui a mórtu- is Sur-

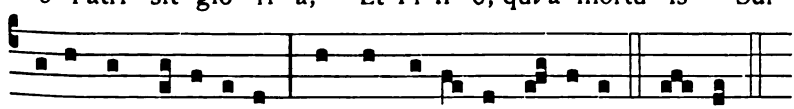

ré-xit, ac Pa-rácli-to, In sempi-térna sæ-cu-la. A-men.

In I. Vesperis, comm. S. Stanislai. Ańa. Sancti & justi. [23]. ℣. Pretiósa. *Oratio,* 318.

In II. Vesperis, comm. sequentis.

Digitized by Google

9. S. Gregorii Nazianzeni Episcopi, Conf. et Ecclesiæ Doctoris. *Duplex.*

In utrisque Vesperis, Aña. O Doctor... beáte Gregóri. [40].

℣. Amávit eum.

Oratio.

DEUS, qui pópulo tuo ætérnæ salútis beátum Gregórium ministrum tribuísti : præsta, quæsumus ; ut quem Doctórem vitæ habúimus in terris, intercessórem habére mereámur in cælis. Per Dóminum.

Vesp. a Capit. de sequenti, comm. præced. et Ss. Martyrum, ut infra.

10. S. Antonini Episcopi et Confessoris.

Duplex. **(m. t. v.)**

Oratio.

SANCTI Antonini Dómine Confessóris tui atque Pontificis méritis adjuvémur : ut sicut te in illo mirábilem prædicámus, ita in nos misericórdem fuísse gloriémur. Per Dóminum.

Comm. S. Gregorii Nazianzeni. Aña. O Doctor. [40]. ℣. Justum dedúxit.

Deinde **Ss. Gordiani et Epimachi** *Martyrum. Aña.* Lux perpétua. [22]. ℣. Sancti & justi.

Oratio.

DA, quæsumus omnípotens Deus : ut qui beatórum Mártyrum tuórum Gordiáni & Epímachi solémnia cólimus, eórum apud te intercessiónibus adjuvémur. Per Dóminum.

12. Ss. Nerei, Achillei et Domitillæ Virginis atque Pancratii Martyrum.

Semiduplex.

Oratio.

SEMPER nos Dómine Mártyrum tuórum Nérei, Achíllei, Domitillæ atque Pancrátii fóveat, quæsumus, beáta solémnitas : & tuo dignos reddat obséquio. Per Dóminum.

Digitized by Google

14. S. Bonifacii Martyris.

Oratio.

DA, quæsumus omnípotens Deus : ut qui beáti Bonifácii Mártyris tui solémnia cólimus, ejus apud te intercessiónibus adjuvémur. Per Dóminum.

16. S. Ubaldi Episcopi et Confessoris.

Semiduplex.

Oratio.

AUXILIUM tuum nobis, Dómine quæsumus, placátus impénde : & intercessióne beáti Ubáldi Confessóris tui atque Pontíficis, contra omnes diáboli nequítias déxteram super nos tuæ propitiatiónis exténde. Per Dóminum.

Vesp. de seq., comm. præced.

17. S. Paschalis Baylon Confessoris.

Duplex.

Oratio.

DEUS, qui beátum Paschálem Confessórem tuum mirífica erga córporis & sánguinis tui sacra mystéria dilectióne decorásti : concéde propítius ; ut quam ille ex hoc divino convívio spíritus percépit pinguédinem, eámdem & nos percípere mereámur. Qui vivis & regnas.

Comm. S. Ubaldi. Aña. Amávit. [39]. ℣. Justum dedúxit.

Vesp. a Capit. de seq., comm. præced.

18. S. Venantii Martyris.

Duplex.

In I. Vesperis, Hymnus.

Infra Octavam Ascensionis, cantatur in tono Salútis humánæ Sator. 179.

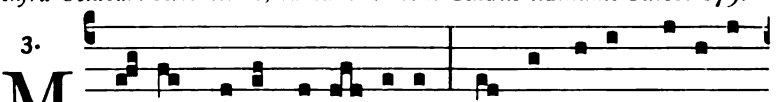

V. R.

Digitized by Google

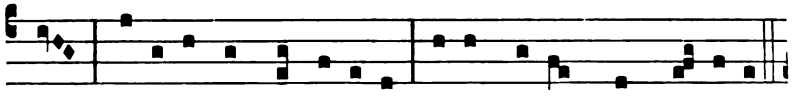

um, Tortó-re victo & jú-di-ce, Læ-tus tri- úmphum cónci-nit.

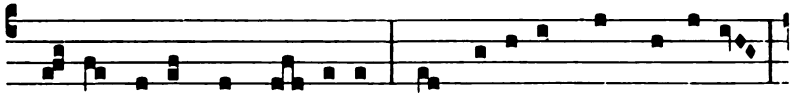

2. Annis pu-er, post vín-cu-la, Post cárce-res, post vérbe-ra,

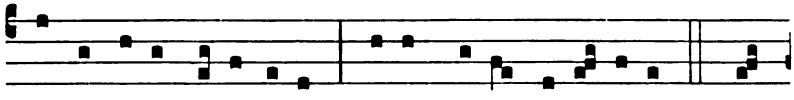

Longa fame freménti-bus Ci-bus da-tur le- ó-ni-bus. **3.** Sed

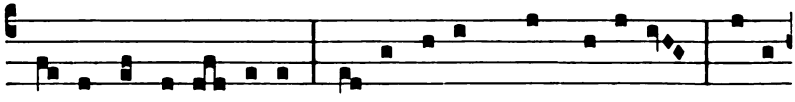

e-jus inno-cén- ti-æ Par-cit le- ón*um* immá-ni-tas, Pe-dés-

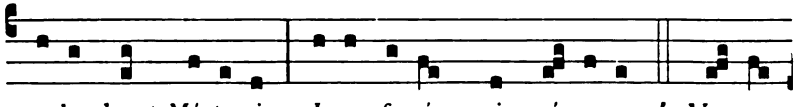

que lambunt Márty-ris, I-ræ famisqu*e* immémo-res. **4.** Ver-so

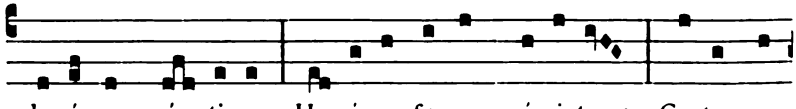

de- órsum vér- ti-ce, Hauri-re fumum có-gi-tur : Costas u-

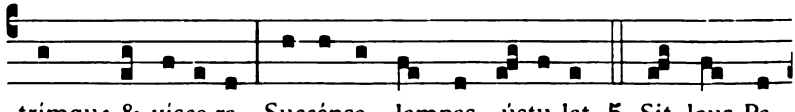

trimqu*e* & víscera Succénsa lampas ústu-lat. **5.** Sit laus Pa-

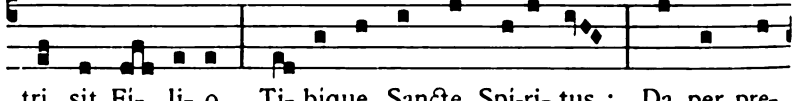

tri, sit Fi- li- o, Ti- bique Sancte Spi-ri- tus : Da per pre-

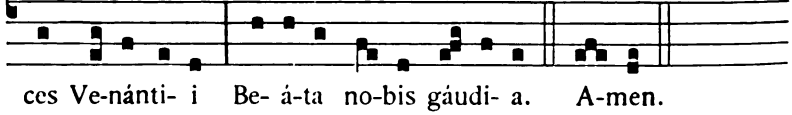

ces Ve-nánti- i Be- á-ta no-bis gáudi- a. A-men.

Extra Tempus Paschale, Hymnus Martyr Dei *cantatur in tono* Deus tuórum mílitum. [13].

Digitized by Google

Oratio.

DEUS, qui hunc diem beáti Venántii Mártyris tui triúmpho consecrásti : exáudi preces pópuli tui, & præsta ; ut qui ejus mérita venerámur, fidei constántiam imitémur. Per Dóminum.

Comm. S. Paschalis. Aña. Hic vir. [47]. ℣. Justum dedúxit. *Orat.* 321.

Vesp. a Capit. de seq., comm. præced. et S. Pudentianæ Virginis.

---

19. S. Petri Cælestini Papæ et Conf.

Duplex.

Oratio.

DEUS, qui beátum Petrum Cælestínum ad summi pontificátus ápicem sublimásti, quique illum humilitáti postpónere docuísti : concéde propítius ; ut ejus exémplo cuncta mundi despícere, & ad promissa humílibus præmia pervenire feliciter mereámur. Per Dóminum.

Comm. S. Venantii. Aña. Sancti & justi. [23]. ℣. Pretiósa. *Extra T. P. Aña.* Qui vult. [16]. ℣. Justus ut palma.

Postea **S. Pudentianæ** *Virginis. Aña.* Veni sponsa. [51]. ℣. Spécie tua. *Orat.* Exáudi nos... beátæ Pudentiánæ. [52].

In II. Vesp. Aña. Dum esset. [39]. *Comm. sequentis.*

---

20. S. Bernardini Senensis Confessoris.

Semiduplex.

Aña. Similábo eum. [46]. ℣. Amávit eum.

Oratio.

DOMINE Jesu, qui beáto Bernardino Confessóri tuo exímium sancti nóminis tui amórem tribuísti : ejus, quæsumus, méritis & intercessióne, spíritum nobis tuæ dilectiónis benignus infúnde. Qui vivis & regnas cum Deo Patre in unitáte Spíritus Sancti Deus.

---

25. S. Gregorii VII. Papæ et Confessoris.

Duplex.

Oratio.

DEUS in te sperántium fortitúdo, qui beátum Gregórium Confessórem tuum atque Pontíficem, pro tuénda Ecclésiæ libertáte virtúte constántiæ roborásti : da nobis ejus exémplo & intercessióne, ómnia adversántia fórtiter superáre. Per Dóminum.

Digitized by Google

Comm. **S. Urbani I.** *Papæ et Martyris. Aña.* Lux perpétua. [22]. ℣. Sancti & justi. *Extra T. P. Aña.* Iste sanctus. [14]. ℣. Glória & honóre.

Oratio.

DA, quæsumus omnípotens Deus : ut qui beáti Urbáni Mártyris tui atque Pontíficis solémnia cólimus, ejus apud te intercessiónibus adjuvémur. Per Dóminum.

Vesp. a Capit. de seq., comm. præced. et S. Eleutherii Papæ et Martyris.

---

26. S. Philippi Nerii Confessoris.

Duplex.

Oratio.

DEUS, qui beátum Philíppum Confessórem tuum sanctórum tuórum glória sublimásti : concéde propítius; ut cujus solemnitáte lætámur, ejus virtútum proficiámus exémplo. Per Dñm.

Comm. S. Gregorii VII. Aña. Dum esset. [39]. ℣. Justum dedúxit. *Orat.* 323.

Postea **S. Eleutherii** *Papæ et Martyris. Aña.* Lux perpétua. [22]. ℣. Sancti & justi. *Extra T. P. Aña.* Iste sanctus. [14]. ℣. Glória & honóre.

Oratio.

INFIRMITATEM nostram réspice omnípotens Deus : & quia pondus própriæ actiónis gravat, beáti Eleuthérii Mártyris tui atque Pontíficis intercéssio gloriósa nos prótegat. Per Dóminum.

In II. Vesp. comm. sequentis ac S. Joannis Papæ et Martyris.

---

27. S. Mariæ Magdalenæ de Pazzis Virginis.

Semiduplex.

Aña. Veni sponsa. [51]. ℣. Spécie tua.

Oratio.

DEUS virginitátis amátor, qui beátam Mariam Magdalénam Virginem, tuo amóre succénsam, cæléstibus donis decorásti : da; ut quam festíva celebritáte venerámur, puritáte & caritáte imitémur. Per Dóminum.

Deinde comm. **S. Joannis** *Papæ et Martyris. Aña.* Lux perpétua. [22]. ℣. Sancti & justi. *Extra T. P. Aña.* Iste sanctus. [14]. ℣. Glória & honóre.

Oratio.

DEUS, qui nos beáti Joánnis Mártyris tui atque Pontíficis ánnua solemnitáte lætíficas : concéde propítius; ut cujus natalítia cólimus, de ejúsdem étiam protectióne gaudeámus. Per Dóminum.

Vesp. de seq., comm. præced.

Digitized by Google

28. S. Augustini Episcopi et Confessoris.

Duplex. **(m. t. v.)**

Oratio.

DEUS, qui Anglórum gentes, prædicatióne & miráculis beáti Augustíni Confessóris tui atque Pontíficis, veræ fídei luce illustráre dignátus es : concéde ; ut ipso interveniénte, errántium corda ad veritátis tuæ rédeant unitátem, & nos in tua simus voluntáte concórdes. Per Dóminum.

Comm. S. Mariæ Magdalenæ de Pazzis. Aña. Veni sponsa. [53]. ℣. Diffúsa est. *Orat.* 324.

30. S. Felicis I. Papæ et Martyris.

Oratio.

INFIRMITATEM nostram réspice omnípotens Deus : & quia pondus própriæ actiónis gravat, beáti Felícis Mártyris tui atque Pontíficis intercéssio gloriósa nos prótegat. Per Dóminum.

31. S. Angelæ Mericiæ Virginis.

Duplex.

Oratio.

DEUS, qui novum per beátam Angelam sacrárum vírginum collégium in Ecclésia tua floréscere voluísti : da nobis ejus intercessióne angélicis móribus vívere ; ut terrénis ómnibus abdicátis, gáudiis pérfrui mereámur ætérnis. Per Dóminum.

Comm. **S. Petronillæ** *Virginis. Aña.* Símile est. [56]. ℣. Diffúsa est.

Oratio.

EXAUDI nos Deus salutáris noster : ut sicut de beátæ Petronillæ Vírginis tuæ festivitáte gaudémus, ita piæ devotiónis erudiámur affectu. Per Dóminum.

Digitized by Google

Feria VI. post Octavam Ss. Corporis Christi.

SACRATISSIMI CORDIS JESU

Duplex 1. classis.

Vesperæ dicuntur de Octava Ss. Corporis Christi sine commemoratione Ss. Cordis Jesu. Sed si Officium Ss. Cordis Jesu transferatur, tunc in I. Vesperis fiat ut sequitur.

IN I. VESPERIS.

1. Aña. 3. à



Ps. Dixit Dóminus. [1].

2. Aña.
1. f

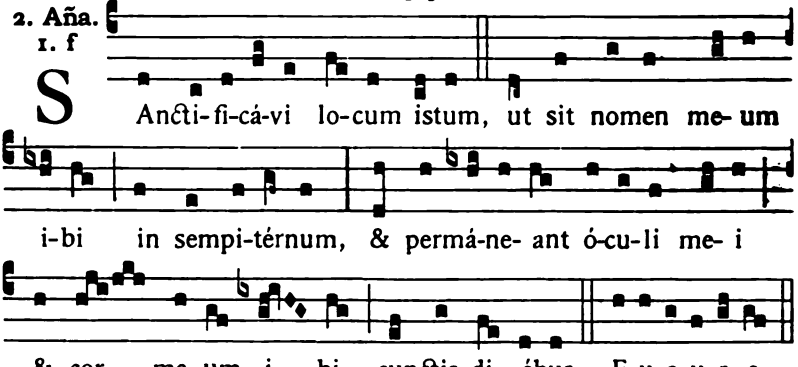

Ps. Confitébor. [2].

Digitized by Google

3. Aña.
4. E

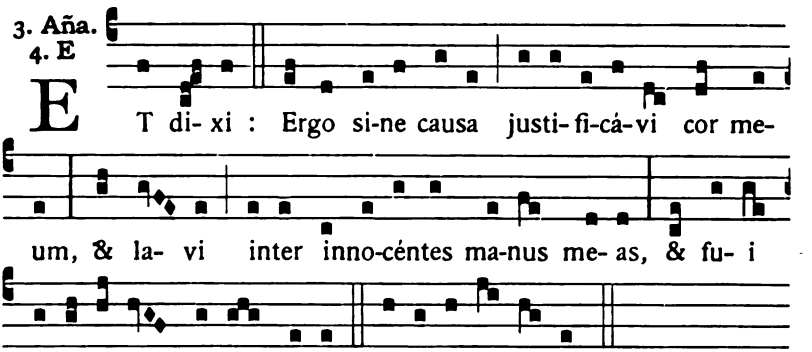

Ps. Crédidi. [9].

4. Aña.
8. G

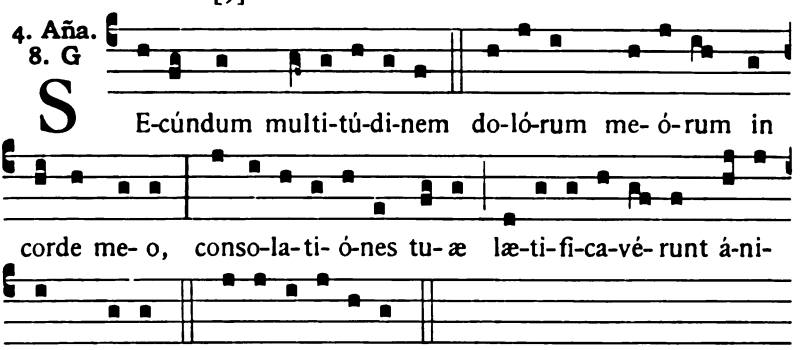

Ps. Beáti omnes. 17.

5. Aña.
5. a

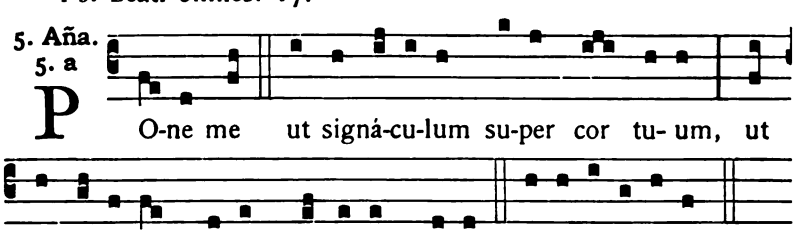

Ps. Lauda Jerúsalem. 34.

Capitulum. *Isaiæ 12.*

ECCE Deus Salvátor meus, fiduciáliter agam, & non timébo : quia fortitúdo mea & laus mea Dóminus, & factus est mihi in salútem. Hauriétis aquas in gáudio de fóntibus Salvatóris.

Digitized by Google

Hymnus.

6.

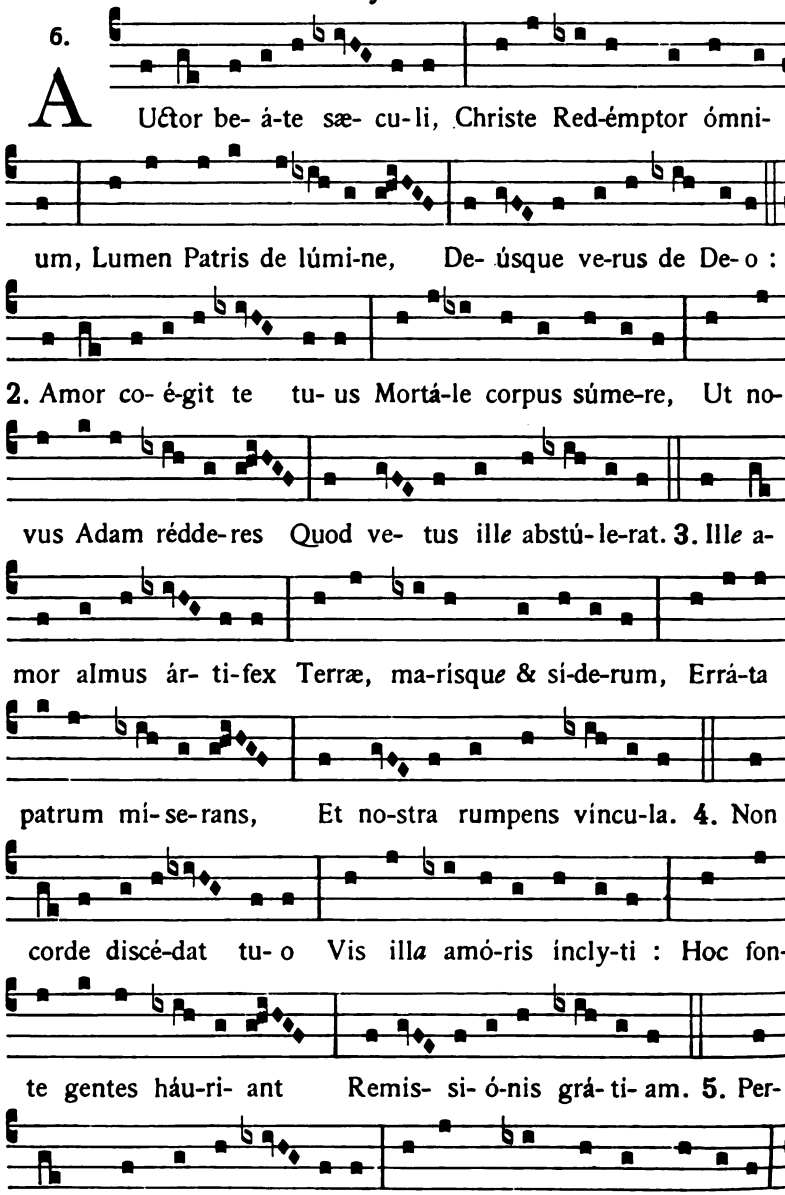

Digitized by Google

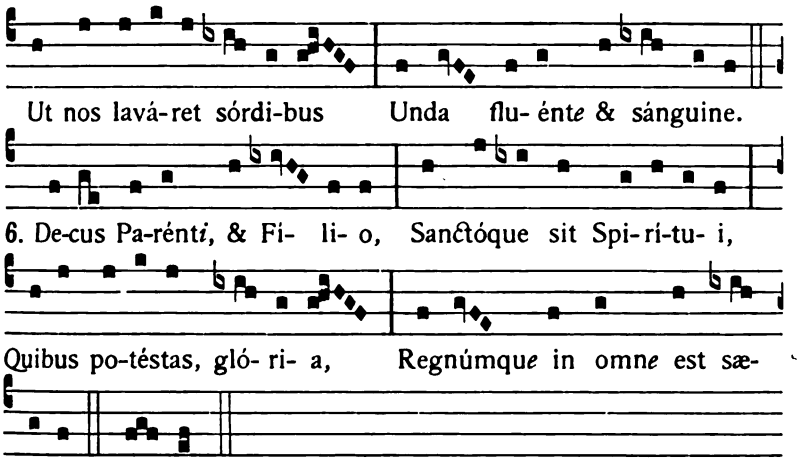

℣. Ignem veni mittere in terram.
℟. Et quid volo, nisi ut accendátur?

Ad Magnificat, Antiphona.

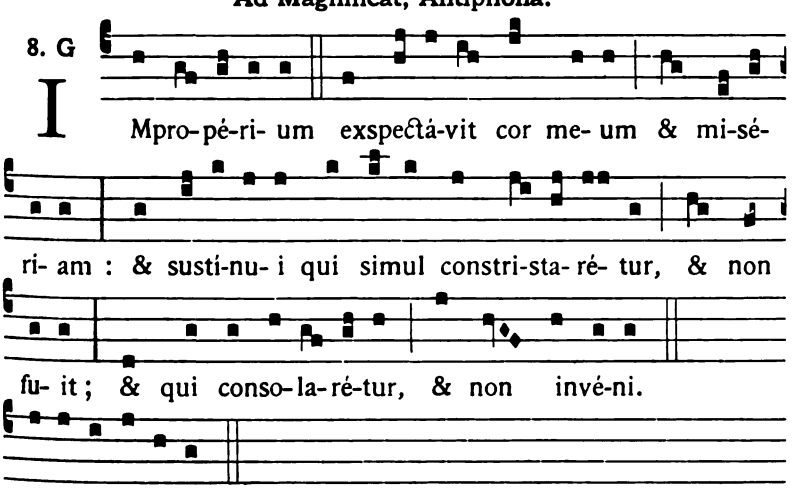

Oratio.

CONCEDE, quæsumus omnipotens Deus : ut qui in sanctíssimo dilécti Filii tui Corde gloriántes, præcípua in nos caritátis ejus benefícia recólimus ; eórum páriter & actu delectémur & fructu. Per eúmdem Dóminum nostrum.

Digitized by Google

Ad Completorium.

Hymnus. 6.

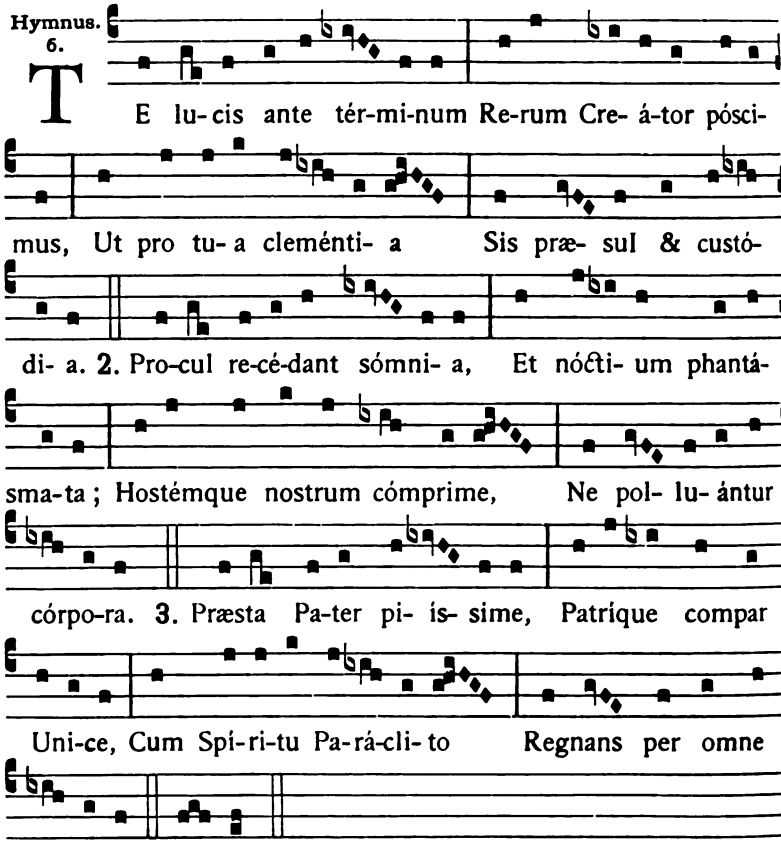

IN II. VESPERIS.

Omnia ut in I. Vesperis, præter sequentia.

℣. Hauriétis aquas in gáudio.
℟. De fóntibus Salvatóris.

Ad Magnificat, Antiphona.

1. f

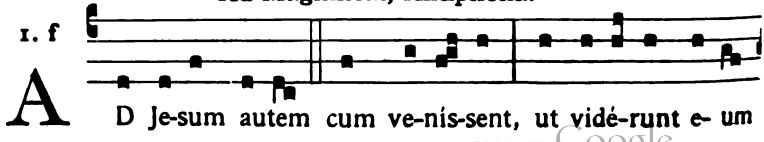

Digitized by Google

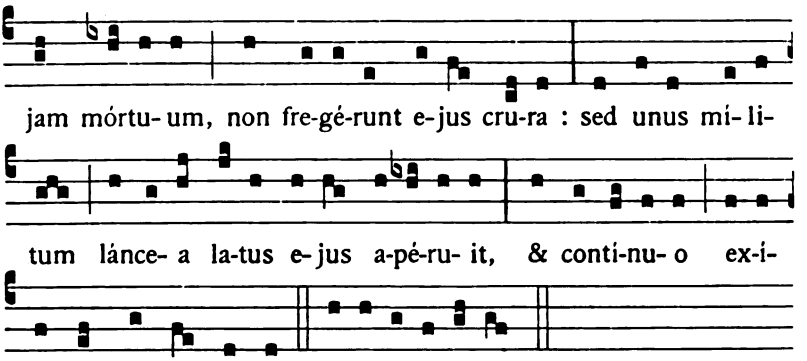

Oratio ut supra, 329.

FESTA JUNII.

Prima die non impedita dicitur Officium Defunctorum.

2. Ss. Marcellini, Petri atque Erasmi Martyrum.

Oratio.

DEUS, qui nos ánnua beatórum Mártyrum tuórum Marcellíni, Petri atque Erásmi solemnitáte lætíficas : præsta, quæsumus; ut quorum gaudémus méritis, accendámur exémplis. Per Dóminum nostrum Jesum Christum.

---

4. S. Francisci Caracciolo Confessoris.

Duplex.

Oratio.

DEUS, qui beátum Franciscum, novi órdinis institutórem, orándi stúdio & pæniténtiæ amóre decorásti : da fámulis tuis in ejus imitatióne ita proficere; ut semper oántes, & corpus in servitútem redigéntes, ad cæléstem glóriam pervenire mereántur. Per Dóminum nostrum.

Vesp. a Capit. de seq., comm. præced.

Digitized by Google

5. S. Bonifacii Episcopi et Martyris.

Duplex.

Oratio.

DEUS, qui multitúdinem populórum beáti Bonifácii Mártyris tui atque Pontíficis zelo ad agnitiónem tui nóminis vocáre dignátus es : concéde propítius ; ut cujus solémnia cólimus, étiam patrocínia sentiámus. Per Dóminum.

Comm. S. Francisci Caracciolo. Añа. Hic vir. [47]. ℣. Justum. *Orat.* 331.

Vesp. a Capit. de seq., comm. præced.

6. S. Norberti Episcopi et Confessoris.

Duplex.

Oratio.

DEUS, qui beátum Norbértum Confessórem tuum atque Pontíficem, verbi tui prædcónem exímium effecísti, & per eum Ecclésiam tuam nova prole fœcundásti : præsta, quæsumus ; ut ejúsdem suffragántibus méritis, quod ore simul & ópere dócuit, te adjuvánte exercére valeámus. Per Dóminum.

Comm. S. Bonifacii. T. P. Añа. Sancti & justi. [23]. ℣. Pretiósa. *Extra T. P. Añа.* Qui vult. [16]. ℣. Justus ut palma.

9. Ss. Primi et Feliciani Martyrum.

Oratio.

FAC nos, quæsumus Dómine, sanctórum Mártyrum tuórum Primi & Feliciáni semper festa sectári : quorum suffrágiis protectiónis tuæ dona sentiámus. Per Dóminum.

10. S. Margaritæ Reginæ Scotiæ, Viduæ.

Semiduplex.

Oratio.

DEUS, qui beátam Margarítam reginam exímia in páuperes caritáte mirábilem effecísti : da, ut ejus intercessióne & exémplo, tua in córdibus nostris cáritas júgiter augeátur. Per Dóminum.

Vesp. de seq., comm. præced.

Digitized by Google

11. S. Barnabæ Apostoli.

Duplex majus.

Oratio.

DEUS, qui nos beáti Bárnabæ Apóstoli tui méritis & intercessióne lætíficas : concéde propítius ; ut qui tua per eum benefícia póscimus, dono tuæ grátiæ consequámur. Per Dóminum.

Comm. S. Margaritæ. Aña. Manum suam. [57]. ℣. Diffúsa est. *Orat.* 332.

In II. Vesp. comm. seq. ac Ss. Basilidis et Sociorum Martyrum.

12. S. Joannis a S. Facundo Confessoris.

Duplex.

Oratio.

DEUS auctor pacis & amátor caritátis, qui beátum Joánnem Confessórem tuum mirífica dissidéntes componéndi grátia decorásti : ejus méritis & intercessióne concéde ; ut in tua caritáte firmáti, nullis a te tentatiónibus separémur. Per Dóminum.

Deinde comm. **Ss. Basilidis et Sociorum** *Martyrum. T. P. Aña.* Lux perpétua. [22]. ℣. Sancti & justi. *Extra T. P. Aña.* Istórum est. [29]. ℣. Lætámini.

Oratio.

SANCTORUM Mártyrum tuórum Basílidis, Cyríni, Náboris atque Nazárii, quæsumus Dómine, natalítia nobis votíva respléndeant : & quod illis cóntulit excelléntia sempitérna, frúctibus nostræ devotiónis accréscat. Per Dóminum.

Vesp. a Capit. de seq., comm. præced.

13. S. Antonii de Padua Confessoris.

Duplex.

Oratio.

ECCLESIAM tuam, Deus, beáti Antónii Confessóris tui solémnitas votíva lætíficet : ut spirituálibus semper muniátur auxiliis, & gáudiis pérfrui mereátur ætérnis. Per Dóminum.

Comm. S. Joannis a S. Facundo. Aña. Hic vir. [47]. ℣. Justum dedúxit.

Vesp. a Capit. de seq., comm. præced.

Digitized by Google

14. S. Basilii Magni Episcopi, Confessoris, et Ecclesiæ Doctoris. *Duplex.* (m. t. v.)

In utrisque Vesperis, Aña. O Doctor... beáte Basíli. [40].

Oratio.

EXAUDI, quæsumus Dómine, preces nostras, quas in beáti Basilii Confessóris tui atque Pontificis solemnitáte deférimus : & qui tibi digne méruit famulári, ejus intercedéntibus méritis, ab ómnibus nos absólve peccátis. Per Dóminum.

Comm. S. Antonii de Padua. Aña. Hic vir. [47]. ℣. Justum. *Orat.* 333.

In II. Vesp. comm. sequentis.

15. Ss. Viti, Modesti atque Crescentiæ Mart.

T. P. Aña. Lux perpétua. [22].℣. Sancti & justi. *Extra T. P. Aña.* Istórum est. [29]. ℣. Lætámini.

Oratio.

DA Ecclésiæ tuæ, quæsumus Dómine, sanctis Martyribus tuis Vito, Modésto atque Crescéntia intercedéntibus, supérbe non sápere, sed tibi plácita humilitáte proficere : ut prava despíciens, quæcúmque recta sunt, líbera exérceat caritáte. Per Dóminum.

18. Ss. Marci et Marcelliani Martyrum.

Oratio.

PRÆSTA, quæsumus omnípotens Deus : ut qui sanctórum Mártyrum tuórum Marci & Marcelliáni natalítia cólimus, a cunctis malis imminéntibus eórum intercessiónibus liberémur. Per Dóminum.

19. S. Julianæ de Falconeriis Virginis.

Duplex.

In I. Vesperis.

Hymnus.

2.

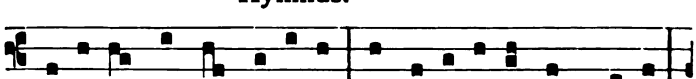

C Æ-lé-stis Agni núpti- as O Ju-li- ána dum pe-tis,

Digitized by Google

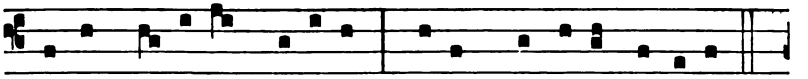

Domum pa-térnam dé-se-ris, Cho-rúmque du-cis vírgi-num.

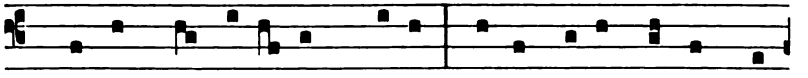

2. Sponsúmque suf-fí-xum cru-ci Noctes di-ésque dum ge-

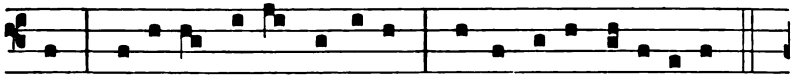

mis, Do-ló-ris i-cta cúspi-de, Sponsi re-fers imá-gi-nem.

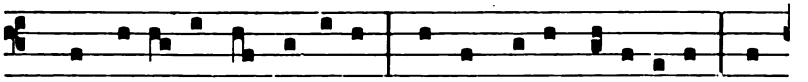

3. Quin septi-fórmi vúlne-re Fles ad genu De-í-pa-ræ : Sed

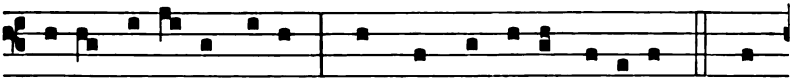

crescit in-fú-sa fle-tu, Flammásque tollit cá-ri-tas. 4. Hinc

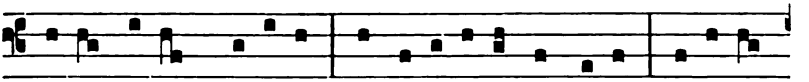

morte fessam próxima Non u-si-tá-to te modo So-lá-tur

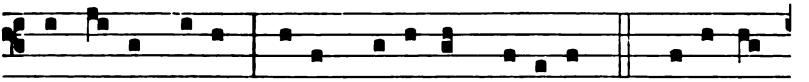

& nu-trit De-us, Da-pem supérnam pórri-gens. 5. Ætérne

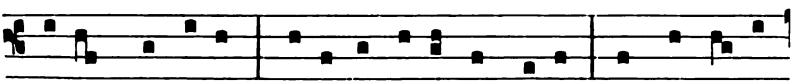

re-rum Cóndi-tor, Æ-térne Fi-li par Patri, Et par u-trí-

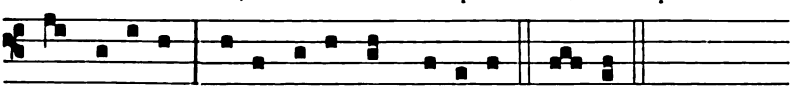

que Spí-ri-tus, So-li ti-bi sit gló-ri-a. A-men.

℣. Spécie tua. *Ad Magnif. Ańa.* Veni sponsa. [51].

Oratio.

DEUS, qui beátam Juliánam Vírginem tuam extrémo morbo laborántem pretióso Filii tui córpore mirabiliter recreáre

Digitized by Google

dignátus es : concéde quæsumus ; ut ejus intercedéntibus méritis, nos quoque eódem in mortis agóne refécti ac roboráti, ad cæléstem pátriam perducámur. Per eúmdem Dóminum.

Comm. **Ss. Gervasii et Protasii** *Martyrum. T. P. Aña.* Lux perpétua. [22]. ℣. Sancti & justi. *Extra T. P. Aña.* Istórum est. [29]. ℣. Lætámini.

Oratio.

DEUS, qui nos ánnua sanctórum Mártyrum tuórum Gervásii & Protásii solemnitáte lætíficas : concéde propítius ; ut quorum gaudémus méritis, accendámur exémplis. Per Dóminum.

In II. Vesp. Hymnus. Cæléstis Agni. *Comm. sequentis.*

---

20. S. Silverii Papæ et Martyris.

Aña. Iste sanctus. [14]. ℣. Glória & honóre.

Oratio.

INFIRMITATEM nostram réspice omnípotens Deus : & quia pondus própriæ actiónis gravat, beáti Silvérii Mártyris tui atque Pontíficis intercéssio gloriósa nos prótegat. Per Dóminum.

---

21. S. Aloisii Gonzagæ Confessoris.

Duplex.

Oratio.

CÆLESTIUM donórum distribútor Deus, qui in angélico júvene Aloisio miram vitæ innocéntiam pari cum pæniténtia sociásti : ejus méritis & précibus concéde ; ut innocéntem non secúti, pæniténtem imitémur. Per Dóminum.

In II. Vesp. comm. sequentis.

---

22. S. Paulini Episcopi et Confessoris.

Aña. Sacérdos & Póntifex. [37]. ℣. Amávit eum.

Oratio.

DA, quæsumus omnípotens Deus : ut beáti Paulíni Confessóris tui atque Pontíficis veneránda solémnitas, & devotiónem nobis áugeat & salútem. Per Dóminum nostrum.

Digitized by Google

Die 24. Junii.

In Nativitate S. Joannis Baptistæ.

Duplex 1. classis cum Octava.

IN I. VESPERIS.

1. Aña. 7. a

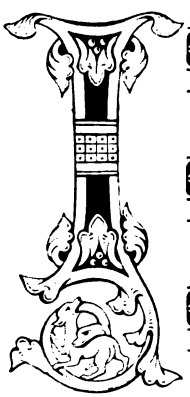

-PSE præ- í-bit ante illum in spi-ri-tu

& virtú-te E-lí- æ, pa-rá- re Dómi-no

ple-bem perféctam. E u o u a e.

Ps. Dixit Dóminus. [1].

2. Aña. 8. G

J O-ánnes est nomen e-jus : vinum & sí-ce-ram non

bi-bet, & mul- ti in na-ti-vi-tá-te e-jus gaudébunt.

E u o u a e.

Ps. Confitébor. [2].

V. R.

Digitized by Google

3. Aña. 1. f

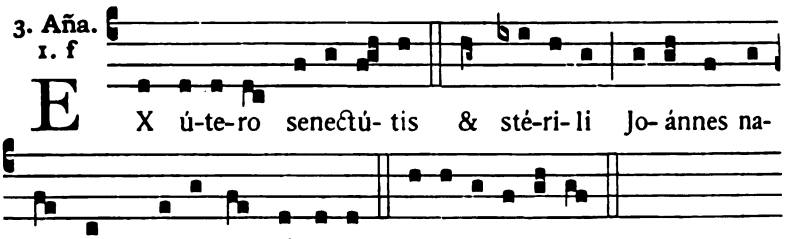

Ps. Beátus vir. [3].

4. Aña. 7. a

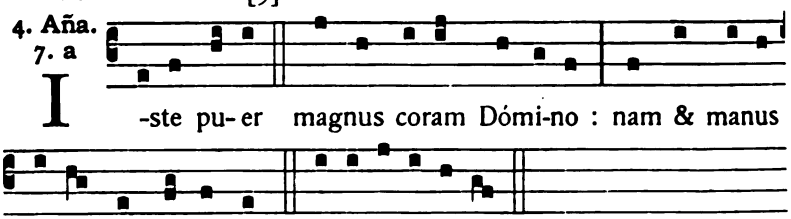

Ps. Laudáte púeri. [3].

5. Aña. 5. a

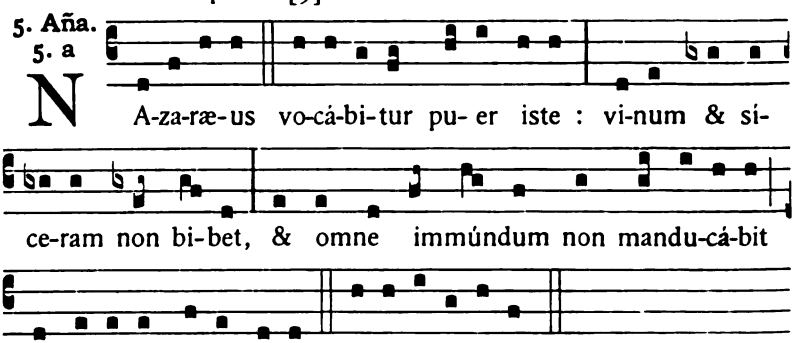

Ps. Laudáte Dóminum. [4].

Capitulum. *Isaiæ 49.*

AUDITE insulæ, & atténdite pópuli de longe : Dóminus ab útero vocávit me, de ventre matris meæ recordátus est nóminis mei.

Hymnus.

2.

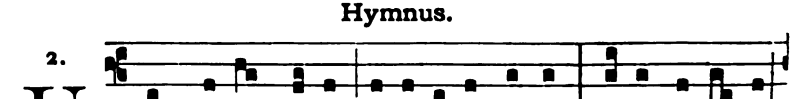

Digitized by Google

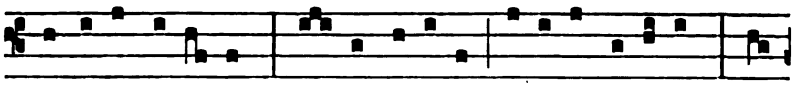

fámu-li tu-ó-rum, Sol-ve pollú-ti lá-bi- i re-á-tum, San-

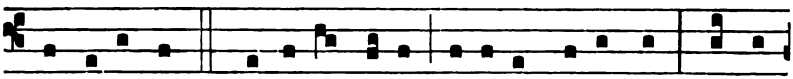

cte Jo-ánnes. 2. Núnti- us celso vé-ni- ens Olympo, Te pa-

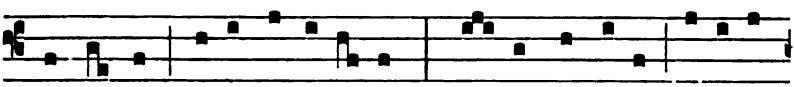

tri magnum fo-re nasci- tú-rum, Nomen, & vi-tæ sé-ri- em

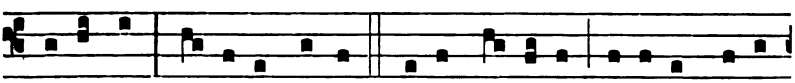

ge-réndæ Ordi-ne promit. 3. Ille pro-míssi dú-bi- us supér-

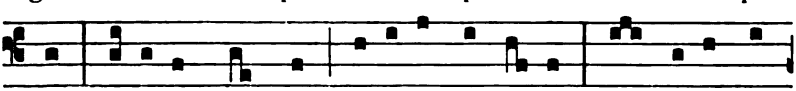

ni, Pérdi-dit promptæ módu-los loqué-læ : Sed re-formá-

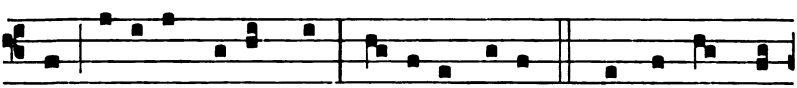

sti gé-ni-tus per-émptæ Orga-na vo-cis. 4. Ventris obstrú-

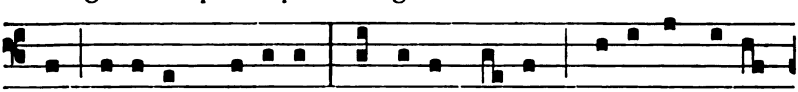

so ré-cu-bans cu-bí-li, Sénse-ras Re-gem thá-lamo ma-nén-

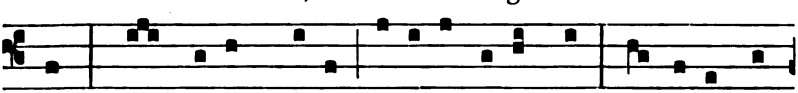

tem : Hinc pa-rens na-ti mé-ri-tis u-térque Abdi-ta pan-

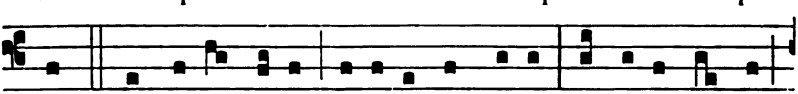

dit. 5. Sit de-cus Patri, ge-ni-tæque Pro-li, Et ti-bi compar

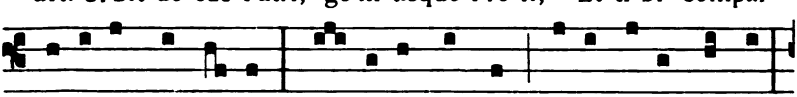

utri-úsque vir-tus, Spí- ri-tus semper, De-us unus, omni

Digitized by Google

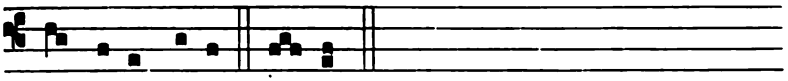

Témpo-ris æ-vo. A-men.

℣. Fuit homo missus a Deo.

℟. Cui nomen erat Joánnes.

Ad Magnificat, Antiphona.

8. G

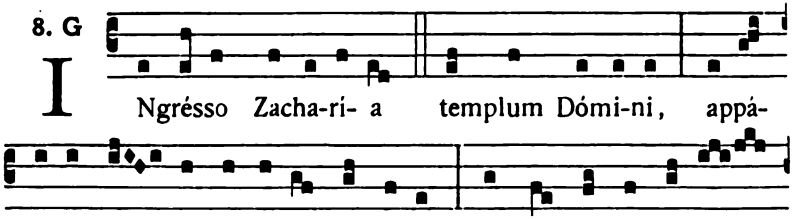

I Ngrésso Zacha-rí- a templum Dómi-ni, appá-

ru- it e- i Gábri- el Ange-lus, stans a dextris al-tá-

ris incénsi. E u o u a e.

Oratio.

DEUS, qui præséntem diem honorábilem nobis in beáti Joánnis Nativitáte fecisti : da pópulis tuis spirituálium grátiam gaudiórum ; & ómnium fidélium mentes dirige in viam salútis ætérnæ. Per Dóminum.

¶ **Ad Completorium,** *Hymnus in tono Confessorum. Idem tonus servatur per Octavam ad Hymnos ejusdem metri, usque ad Festum Ss. Apostolorum Petri et Pauli exclusive. Sed si Nativitas S. Joannis Baptistæ incidat infra Octavam Corporis Christi, servatur tonus hujus Octavæ usque dum terminata fuerit.*

IN II. VESPERIS.

1. Ańa. 3. à

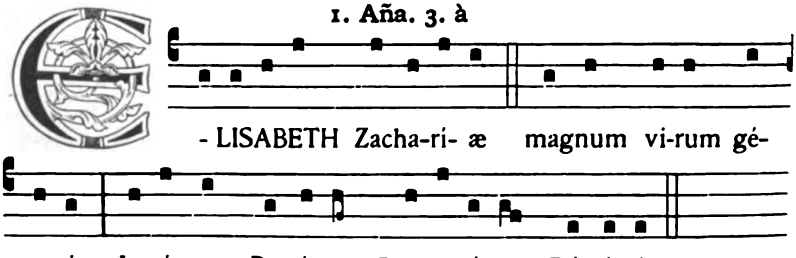

- LISABETH Zacha-rí- æ magnum vi-rum gé-

nu- it, Jo- ánnem Baptistam Præcursó-rem Dómi-ni.

Digitized by Google

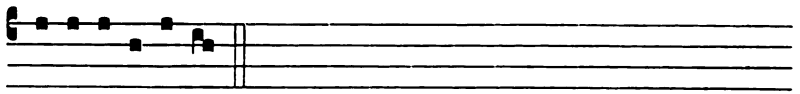

E u o u a e. *Ps.* Dixit Dóminus. [1].

2. Aña.
4. E

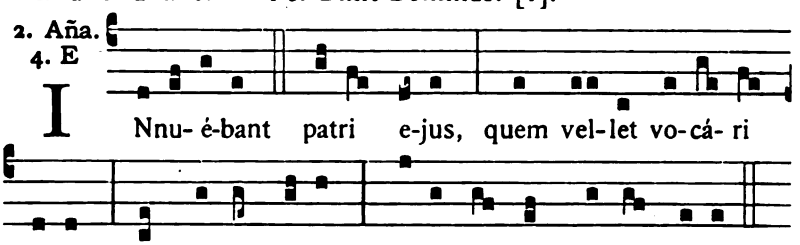

I Nnu- é-bant patri e-jus, quem vel-let vo-cá- ri e-um : & scripsit, di-cens : Jo- ánnes est nomen e-jus.

E u o u a e.

Ps. Confitébor. [2].

3. Aña.
1. f

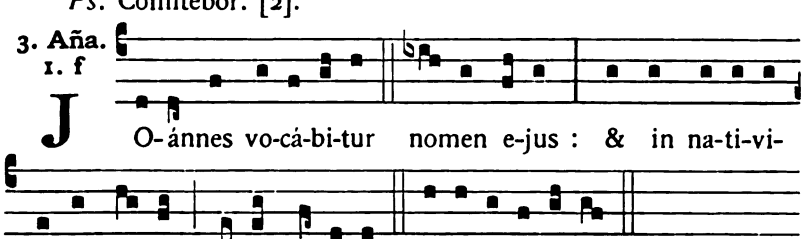

J O-ánnes vo-cá-bi-tur nomen e-jus : & in na-ti-vi-tá-te e- jus multi gaudébunt. E u o u a e.

Ps. Beátus vir. [3].

4. Aña.
3. c

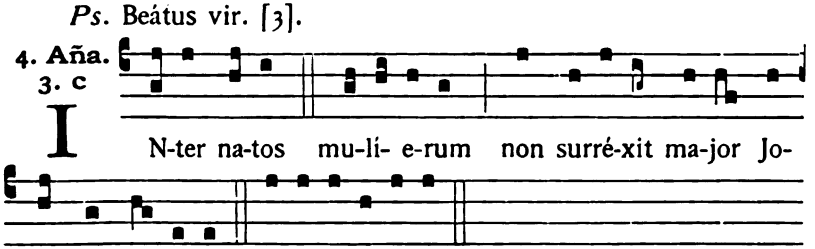

I N-ter na-tos mu-lí- e-rum non surré-xit ma-jor Jo-ánne Ba-ptísta. E u o u a e.

Ps. Laudáte púeri. [3].

5. Aña.
3. c

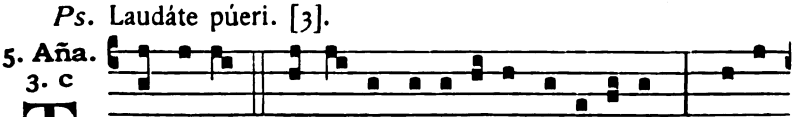

T U pu- er Prophé- ta Altíssimi vo-cábe- ris : præ- í-

Digitized by Google

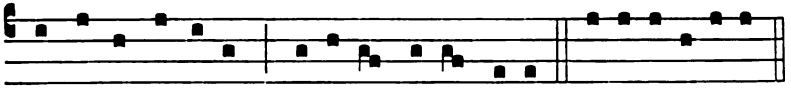

bis ante Dóminum pa-rá-re vi- as e-jus. E u o u a e.

Ps. Laudáte Dóminum. [4].

Capitulum et Hymnus ut in I. Vesperis.

℣. Iste puer magnus coram Dómino.

℟. Nam & manus ejus cum ipso est.

Ad Magnificat, Antiphona.

7. d

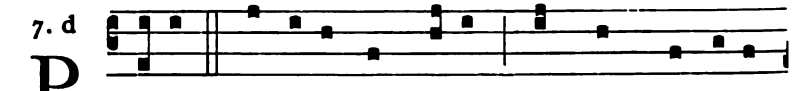

P U- er qui na-tus est no-bis, plus quam prophé-ta

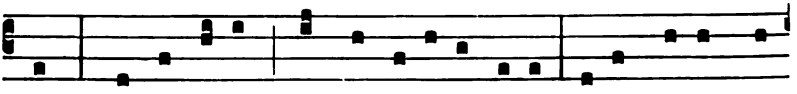

est : hic est e-nim de quo Salvá-tor a- it : Inter na-tos mu-

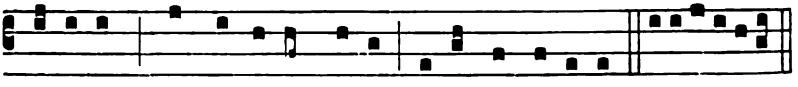

lí- e-rum non surré-xit ma-jor Jo- ánne Baptísta. E u o u a e.

Comm. sequentis.

---

25. S. Gulielmi Abbatis. *Duplex.*

Aña. Similábo eum. [46]. ℣. Amávit eum.

Oratio.

DEUS, qui infirmitáti nostræ ad teréndam salútis viam in sanctis tuis exémplum & præsídium collocásti : da nobis ita beáti Guliélmi Abbátis mérita venerári, ut ejúsdem excipiámus suffrágia, & vestígia prosequámur. Per Dóminum.

Vesp. a Capit. de sequenti, comm. præced. et Octavæ S. Joannis.

---

26. Ss. Joannis et Pauli Martyrum.

Duplex.

In I. Vesperis.

¶ *Si dicendæ sunt integræ, Antiphonæ ut in II. Vesperis, Psalmi vero ut in I. Vesperis de Communi Apostolorum.*

Digitized by Google

Capitulum. *Sap. 3.*

JUSTORUM ánimæ in manu Dei sunt, & non tanget illos torméntum mortis. Visi sunt óculis insipiéntium mori : illi autem sunt in pace.

Hymnus. Sanctórum méritis. [25]. ℣. Lætámini in Dómino.

Ad Magnificat, Antiphona.

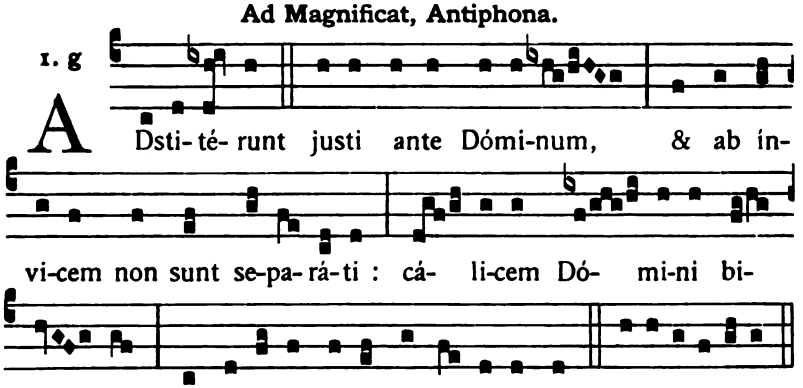

Oratio.

QUÆSUMUS omnípotens Deus : ut nos geminàta lætítia hodiérnæ festivitátis excípiat, quæ de beatórum Joánnis & Pauli glorificatióne procédit ; quos éadem fides & pássio vere fecit esse germános. Per Dóminum.

Comm. S. Gulielmi. Aña. Hic vir. [47]. ℣. Justum dedúxit. *Orat.* 342.

Postea Octavæ S. Joannis. Aña. Puer. 342. ℣. Iste puer.

In II. Vesperis.

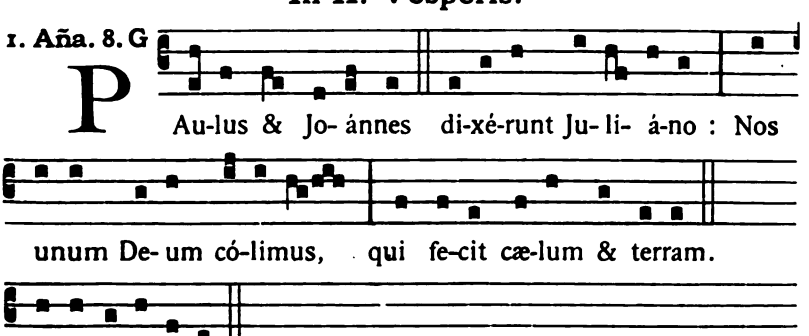

Ps. Dixit Dóminus. [1].

Digitized by Google

2. Aña.
8. G

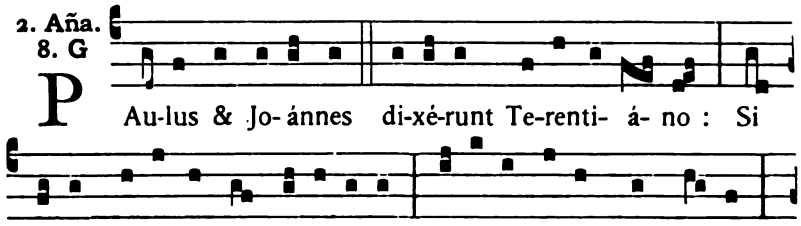

E u o u a e.

Ps. Confitébor. [2].

3. Aña.
1. f

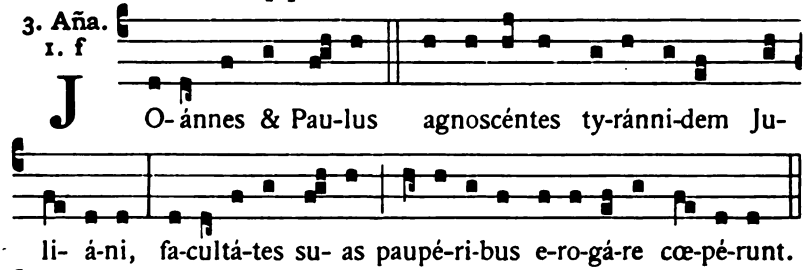

E u o u a e.

Ps. Beátus vir. [3].

4. Aña.
1. a

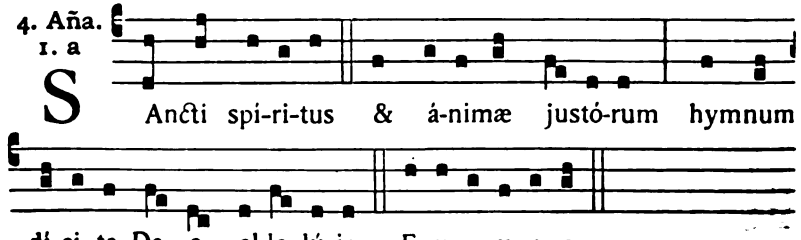

Ps. Laudáte púeri. [3].

Digitized by Google

5. Aña.
1. f

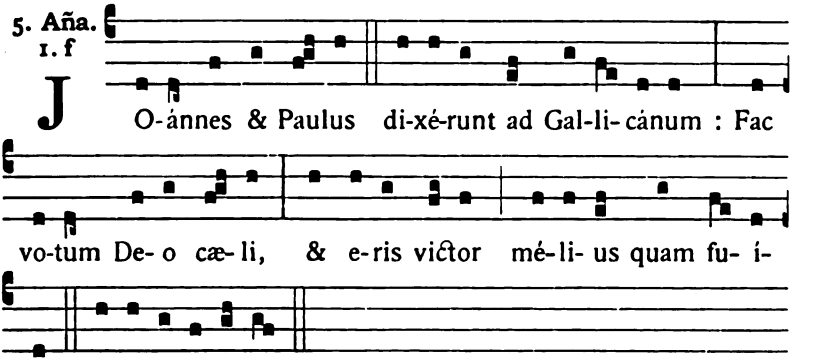

Ps. Crédidi. [9].

Capitulum et Hymnus de Communi, [25].

℣. Exsultábunt sancti in glória.
℟. Lætabúntur in cubilibus suis.

Ad Magnificat, Antiphona.

1. J

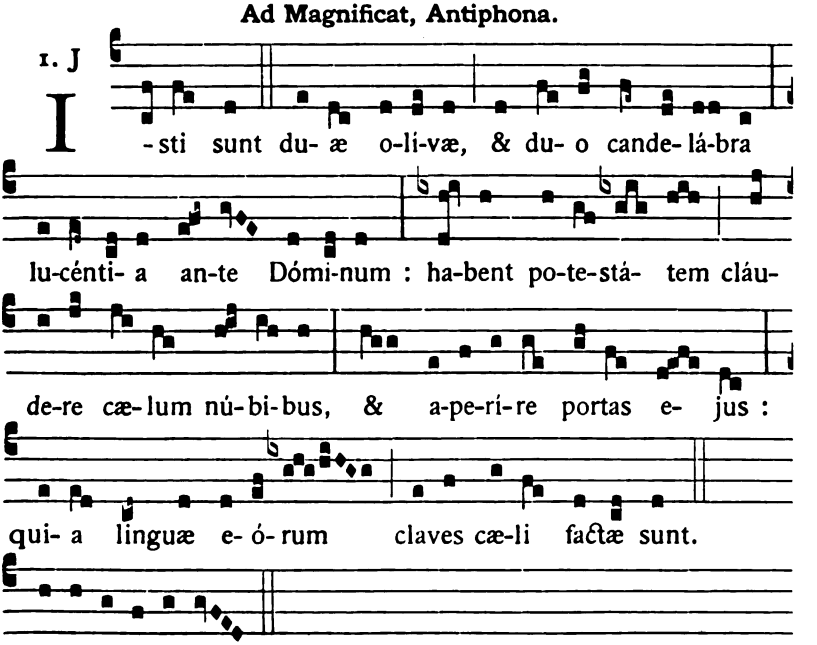

Comm. Octavæ S. Joannis, 342.

Digitized by Google

27. Infra Octavam Nativit. S. Joannis Bapt.

Vesp. a Capit. de sequenti, comm. Octavæ.

28. S. Leonis II. Papæ et Confessoris.

Semiduplex.

Oratio.

DEUS, qui beátum Leónem Pontíficem sanctórum tuórum méritis coæquásti : concéde propítius ; ut qui commemoratiónis ejus festa percólimus, vitæ quoque imitémur exémpla. Per Dóminum nostrum.

Comm. Octavæ S. Joannis, 342.

Vesp. de sequenti sine comm. præced.



Digitized by Google

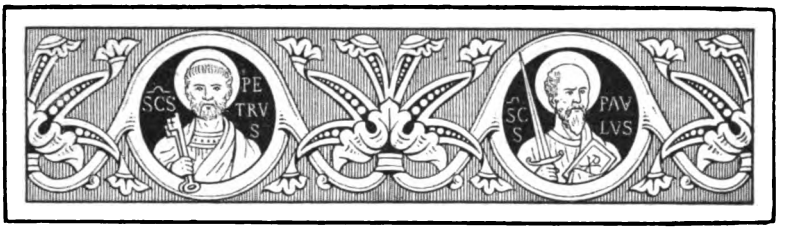

Die 29. Junii.

Sanctorum Apostolorum PETRI ET PAULI.

Duplex 1. classis cum Octava.

IN I. VESPERIS.

1. Aña. 1. f



ETRUS & Jo- ánnes ascendé-bant in templum ad ho- ram o-ra- ti- ó-nis nonam. E u o u a e. *Ps.* Dixit. [1].

2. Aña. 7. b

A Rgén- tum & aurum non est mi- hi : quod autem há-be- o, hoc ti-bi do. E u o u a e.

Ps. Confitébor. [2].

Digitized by Google

3. Aña. 8. c

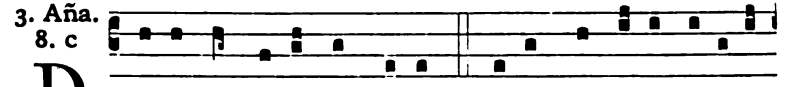

D I-xit Ange-lus ad Petrum : Circúmda ti-bi vestimén-

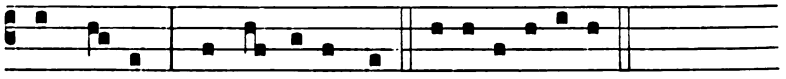

tum tu- um, & séque-re me. E u o u a e.

Ps. Beátus vir. [3].

4. Aña. 7. ç

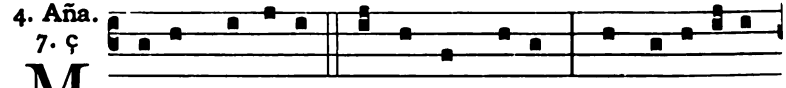

M I-sit Dómi-nus Ange- lum su-um, & li-be-rá-vit

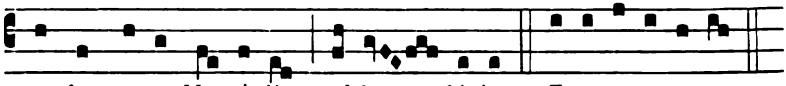

me de ma-nu He-ró-dis, al-le- lú-ia. E u o u a e.

Ps. Laudáte púeri. [3].

5. Aña. 7. c

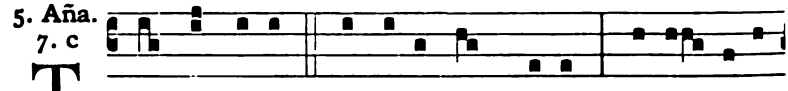

T U es Petrus, & super hanc petram æ-di- fi-cá-

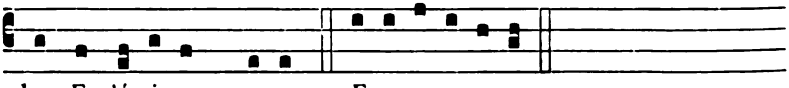

bo Eccle-si- am me- am. E u o u a e.

Ps. Laudáte Dóminum. [4].

Capitulum. *Act. 12.*

MISIT Heródes rex manus, ut afflígeret quosdam de Ecclésia. Occidit autem Jacóbum fratrem Joánnis gládio. Videns autem quia placéret Judæis, appósuit ut apprehénderet & Petrum.

Hymnus.

4.

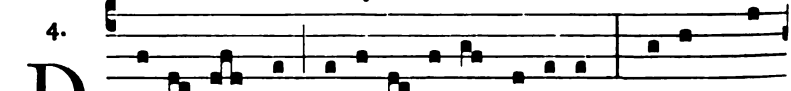

D E-có- ra lux æ-terni- tá-tis áure- am Di- em be-

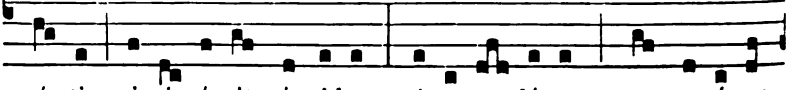

á- tis ir-ri- gá-vit igni-bus, Aposto- ló-rum quæ co-ró-nat

Digitized by Google

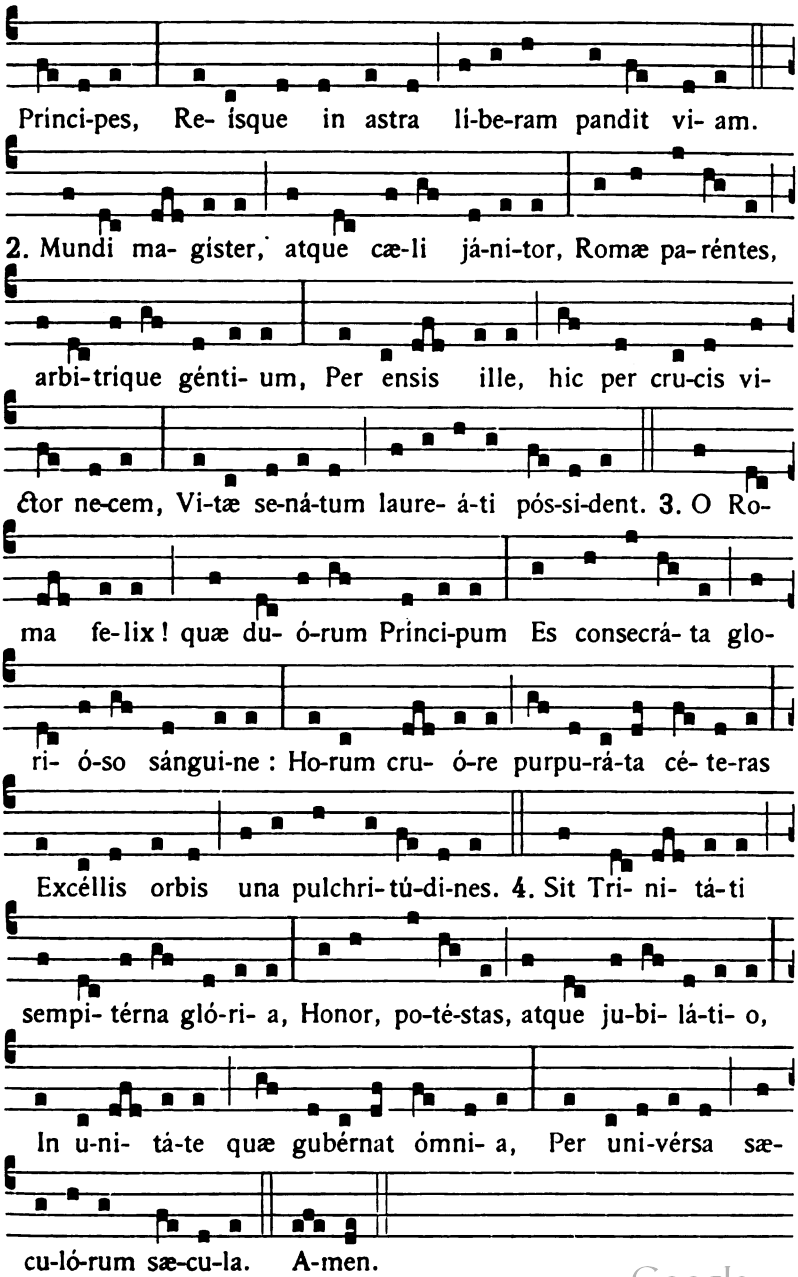

Digitized by Google

Alter Tonus ejusdem Hymni.

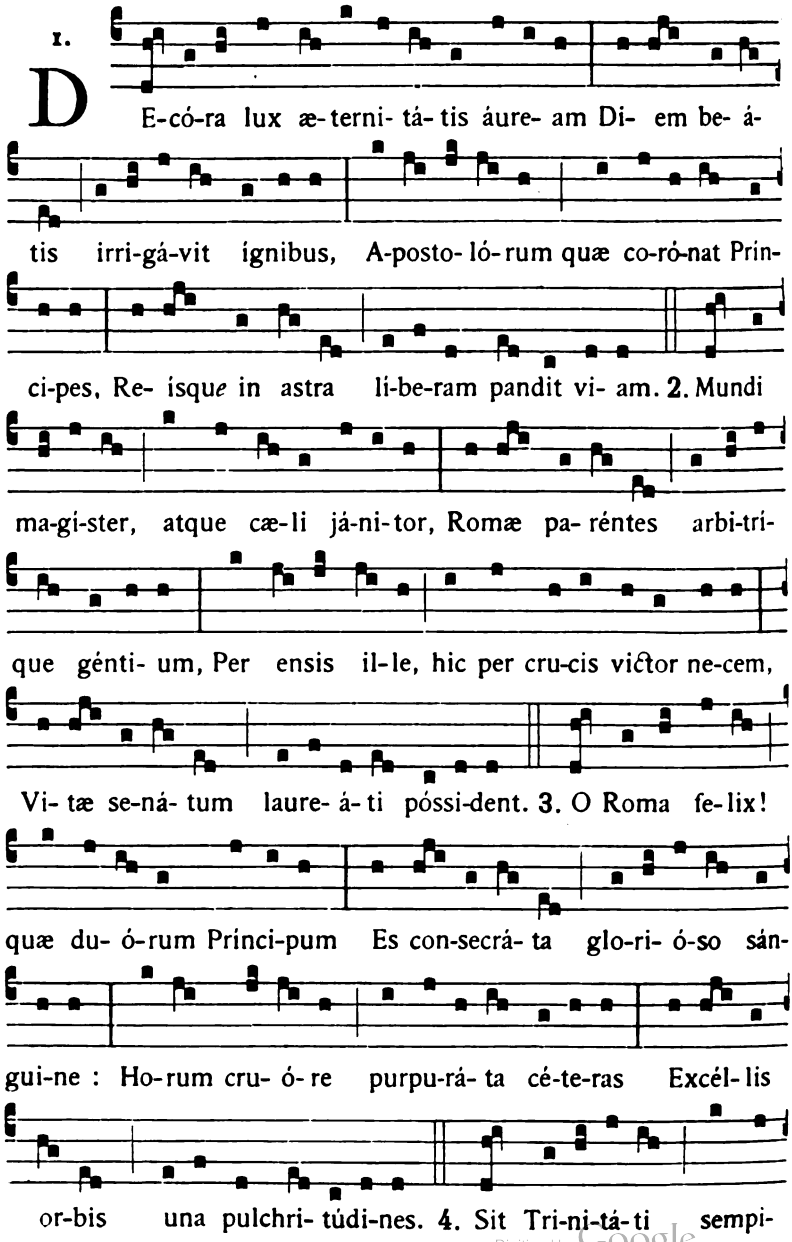

Digitized by Google

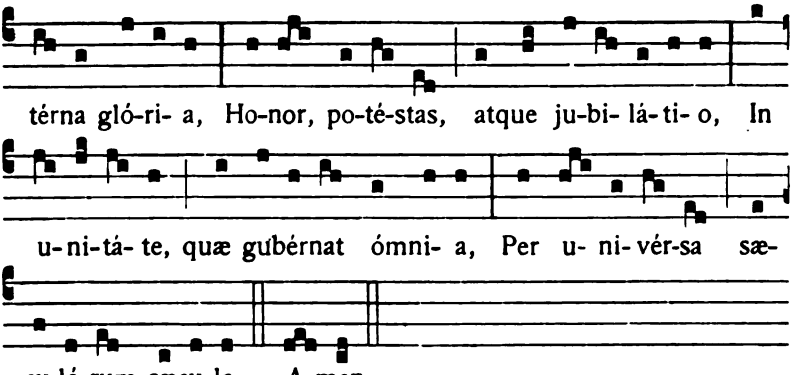

℣. In omnem terram exívit sonus eórum.
℟. Et in fines orbis terræ verba eórum.

Ad Magnificat, Antiphona.

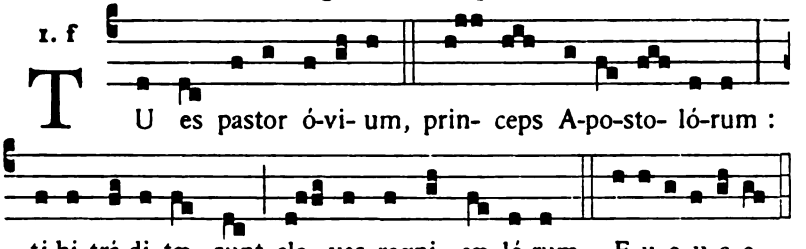

Oratio.

DEUS, qui hodiérnam diem Apostolórum tuórum Petri & Pauli martyrio consecrásti : da Ecclésiæ tuæ eórum in ómnibus sequi præcéptum, per quos religiónis sumpsit exórdium. Per Dóminum nostrum Jesum Christum.

Et non fit commem. S. Pauli, cum Oratio sit communis, nec Octavæ S. Joannis.

¶ **Ad Completorium,** *Tonus Hymni ut notatur p.* [7].

IN II. VESPERIS.

Ubi non est faciendum Officium S. Pauli in ecclesia propria.

Antiphona. Jurávit Dóminus. *cum reliquis Antiphonis et Psalmis ut in II. Vesperis de Communi Apostolorum,* [8].

Capitulum et Hymnus ut supra in I. Vesperis.

Digitized by Google

℣. Annuntiavérunt ópera Dei. ℟. Et facta ejus intellexérunt.

Ad Magnificat, Antiphona.

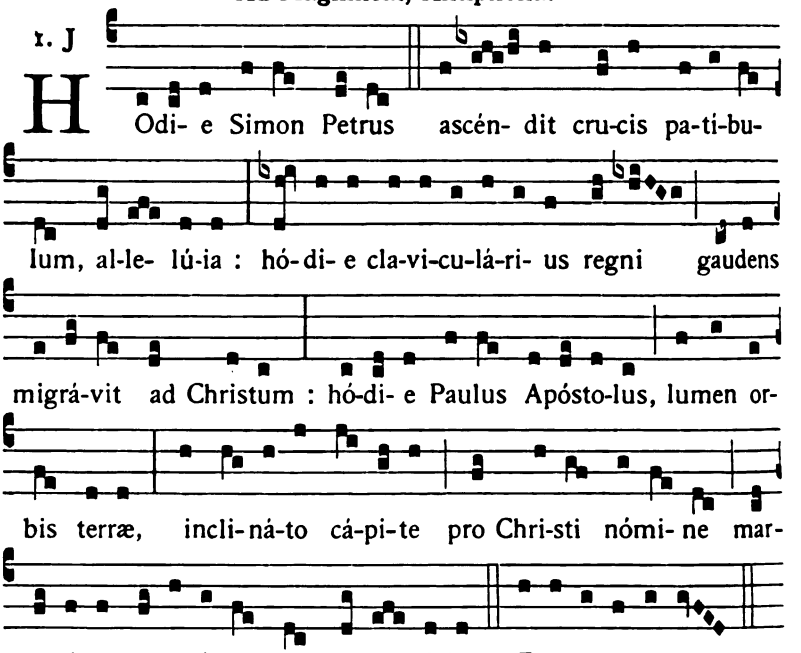

Et non fit comm. S. Pauli, nec Octavæ S. Joannis.

Ubi vero fit Officium S. Pauli in ecclesia propria.

In I. Vesperis.

Antiphona. Ego plantávi. *cum reliquis Antiphonis et Psalmis ut supra,* 261.

Capitulum. *2. Tim. 4. b.*

BONUM certámen certávi, cursum consummávi, fidem servávi. In réliquo repósita est mihi coróna justitiæ, quam reddet mihi Dóminus in illa die justus judex.

Hymnus. Egrégie Doctor. 263.

℣. Tu es vas electiónis sancte Paule Apóstole.

℟. Prædicátor veritátis in univérso mundo.

Digitized by Google

Ad Magnificat, Antiphona.

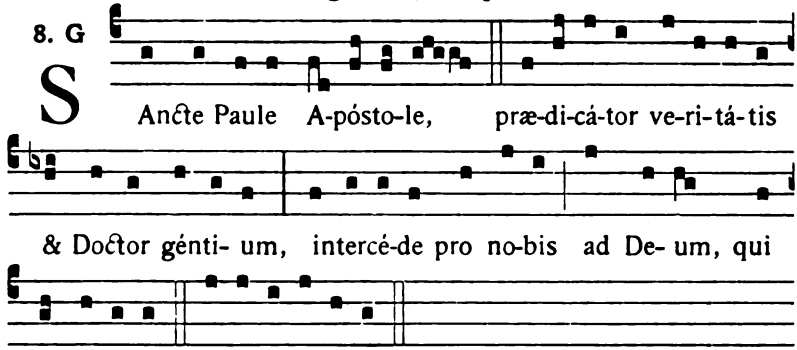

Oratio.

DEUS, qui multitúdinem géntium beáti Pauli Apóstoli prædicatióne docuísti : da nobis, quæsumus; ut cujus natalítia cólimus, ejus apud te patrocínia sentiámus. Per Dóminum.

Et fit comm. S. Petri. Aña. Tu es pastor. 255. ℣. Tu es Petrus. *Oratio.* Deus, qui beáto Petro. *ibid.*

Et non fit comm. Octavæ S. Joannis.

¶ *Si Commemoratio S. Pauli venerit in die Octava Corporis Christi, extra propriam ecclesiam transfertur in primam diem infra Octavam Dominica vel Festo non impeditam; et totum Officium fit ut in propria ecclesia.*

30. In Commemoratione S. Pauli Apostoli.

Duplex majus.

In II. Vesperis.

Vesperæ integræ dicuntur de S. Paulo. Antiphona. Jurávit Dóminus. *cum reliquis Antiphonis et Psalmis ut in II. Vesperis de Communi Apostolorum,* [8].

Capitulum et reliqua ut in I. Vesperis in Ecclesia propria, 352.

Deinde comm. S. Petri. Aña. Tu es pastor. 255. ℣. Tu es Petrus. *Oratio.* Deus, qui beáto Petro. *ibid.*

Postea Octavæ S. Joannis ut in I. Vesperis Festi, 340.

In ecclesia S. Pauli Vesperæ dicuntur eodem modo ut supra.

Digitized by Google

FESTA JULII.

Dominica I. Julii.

Pretiosissimi Sanguinis D. N. J. C.

Duplex 2. classis.

Si hodie occurrat Festum Visitationis Beatæ Mariæ Virginis, aut aliud Festum æqualis vel altioris ritus, de Pretiosissimo Sanguine fiat prima die non impedita a Festo Duplici 1. vel 2. classis, translato inde juxta Rubricas Festo Duplici majori vel alicujus Doctoris Ecclesiæ; de Duplici vero minori vel Semiduplici occurrente fit tantum commemoratio in utrisque Vesperis.

In I. Vesperis.

1. Añ. 7. a



Ps. Dixit Dóminus. [1].

2. Añ.
3. c

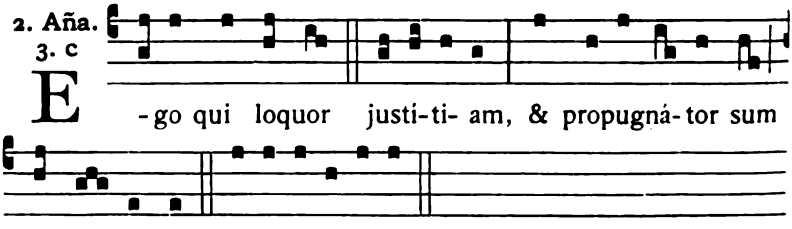

Ps. Confitébor. [2].

Digitized by Google

3. Aña.
4. A

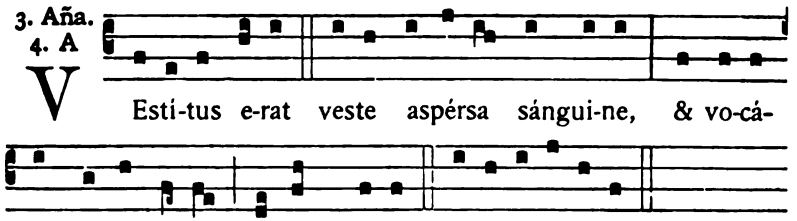

Ps. Beátus vir. [3].

4. Aña.
8. c

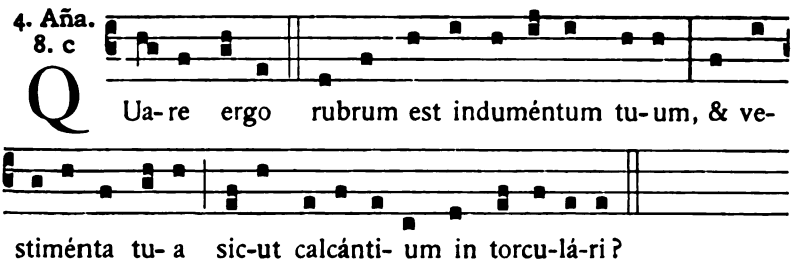

Ps. Laudáte púeri. [3].

5. Aña.
2. D

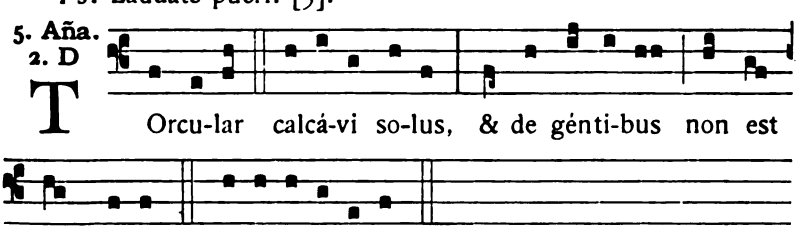

In I. Vesp. Ps. Laudáte Dóminum. [4].

In II. Vesp. Ps. Lauda Jerúsalem. [67].

Capitulum. *Hebr. 9. c.*

FRATRES : Christus assístens póntifex futurórum bonórum, per ámplius & perféctius tabernáculum non manufáctum, id est, non hujus creatiónis : neque per sánguinem hircórum aut vitulórum, sed per próprium sánguinem introívit semel in sancta, ætérna redemptióne invénta.

Digitized by Google

Hymnus.

3.

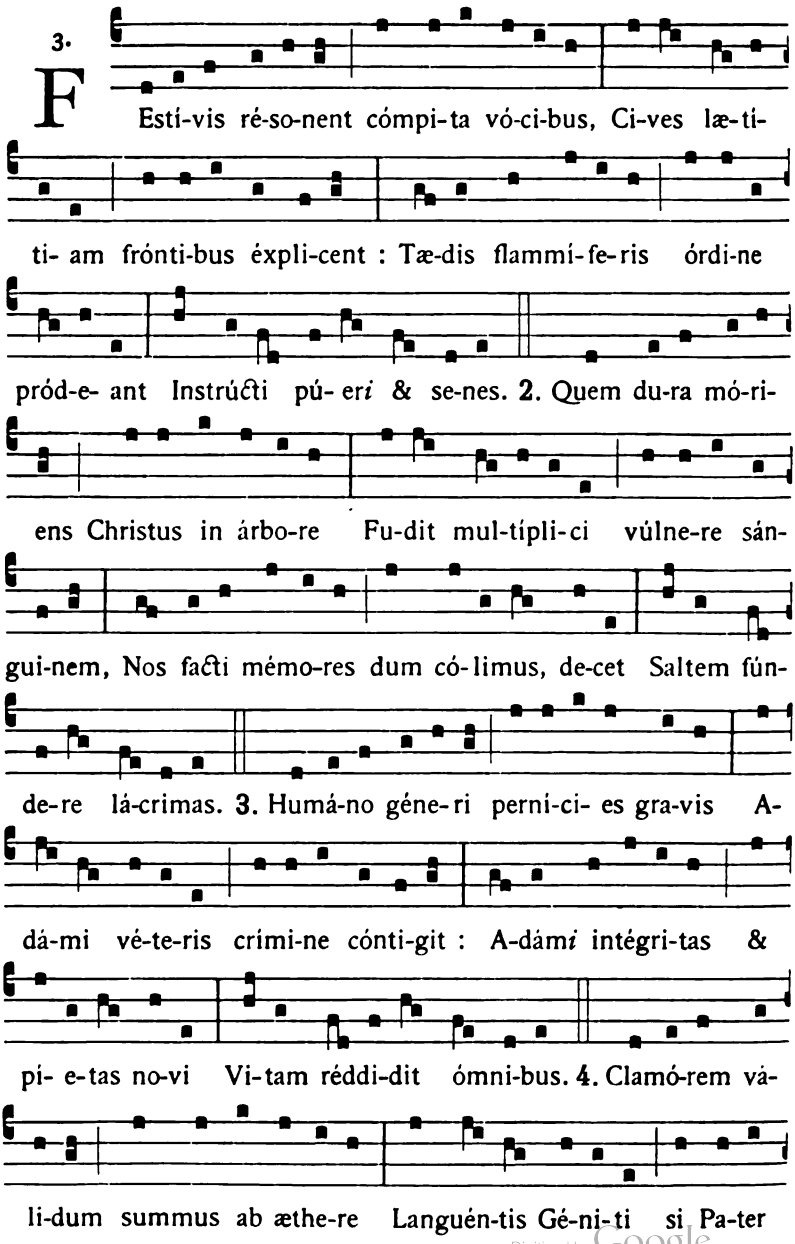

Digitized by Google

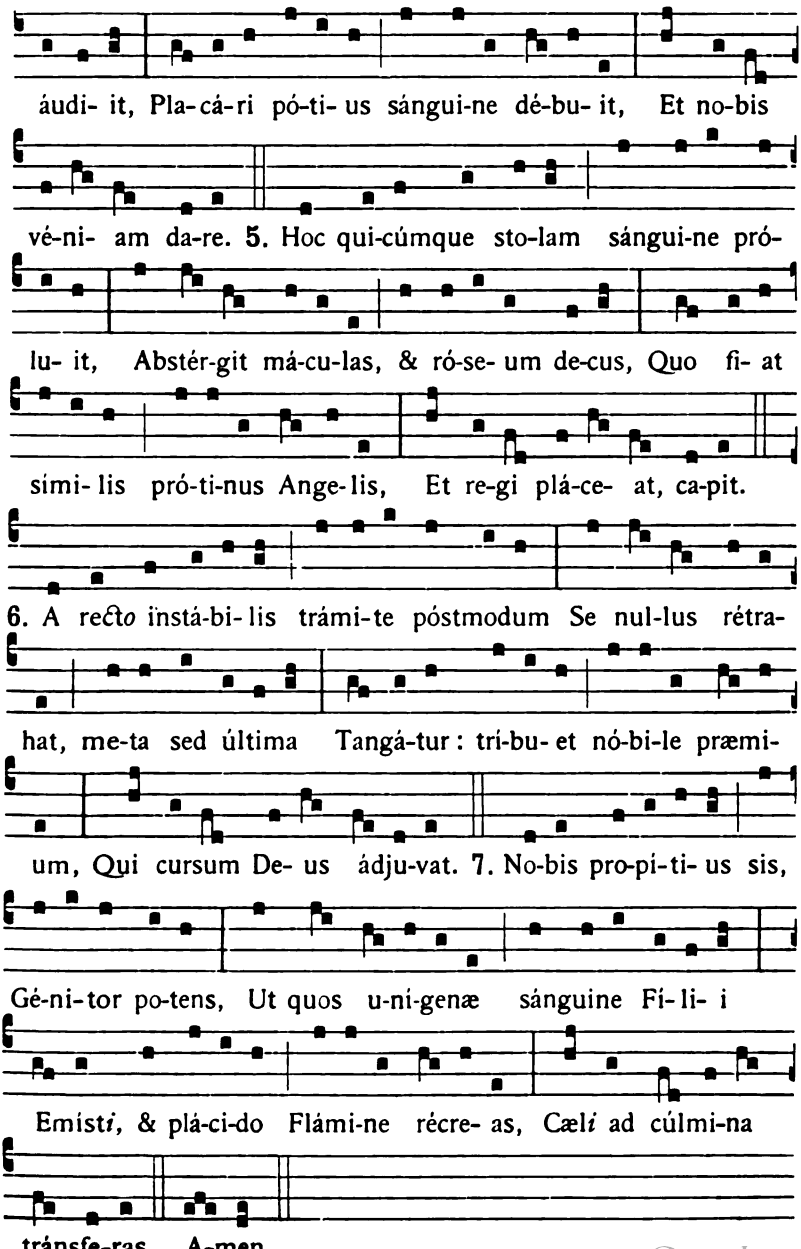

Digitized by Google

℣. Redemísti nos Dómine in sánguine tuo.
℟. Et fecísti nos Deo nostro regnum.

Ad Magnificat, Antiphona.

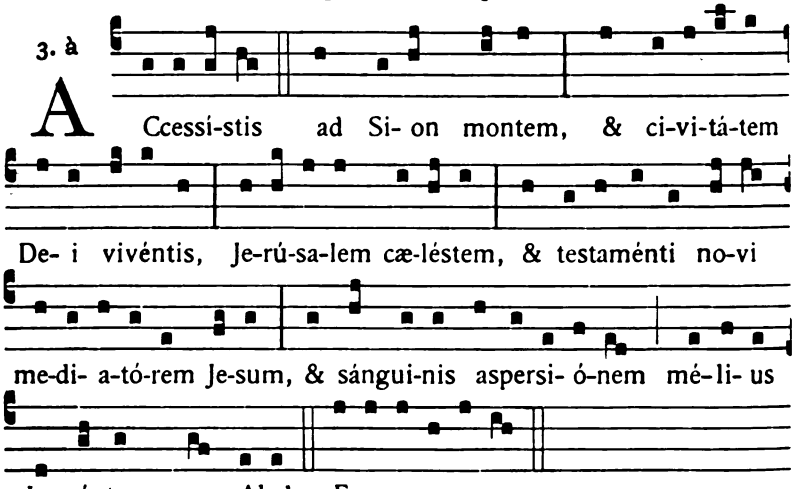

Oratio.

OMNIPOTENS sempitérne Deus, qui unigénitum Fílium tuum mundi Redemptórem constituísti, ac ejus sánguine placári voluísti : concéde, quæsumus, salútis nostræ prétium solémni cultu ita venerári, atque a præséntis vitæ malis ejus virtúte defén-di in terris; ut fructu perpétuo lætémur in cælis. Per eúmdem Dóminum nostrum.

Et fit comm. Dominicæ occurrentis.

¶ **Ad Completorium,** *tonus Hymni p.* 181. *Servatur Doxologia communis.*

In II. Vesperis.

Omnia ut in I. Vesperis, præter ultimum Psalmum, cujus loco dicitur Ps. 147. Lauda Jerúsalem. [67].

℣. Te ergo quæsumus, tuis fámulis súbveni.
℟. Quos pretióso sánguine redemísti.

Ad Magnificat, Antiphona.

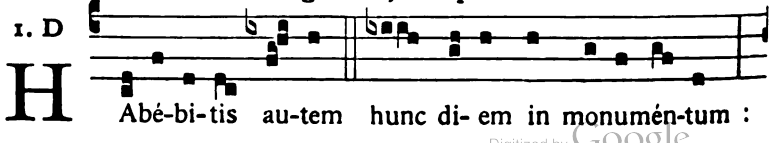

Digitized by Google

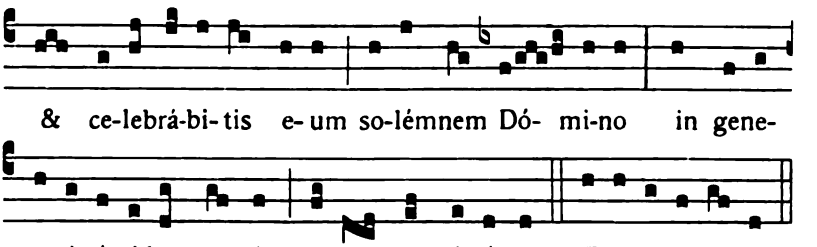

& ce-lebrá-bi-tis e-um so-lémnem Dó- mi-no in gene-

ra-ti- ó-ni-bus vestris cultu sempi-térno. E u o u a e.

Et fit comm. Dominicæ.

Die 1. Julii.

Octava S. Joannis Baptistæ.

Duplex.

Vesperæ de sequenti, comm. præcedentis tantum.

Die 2. Julii.

In Visitatione B. Mariæ Virginis.

Duplex 2. classis.

In I. Vesperis.

1. Aña. 8. G

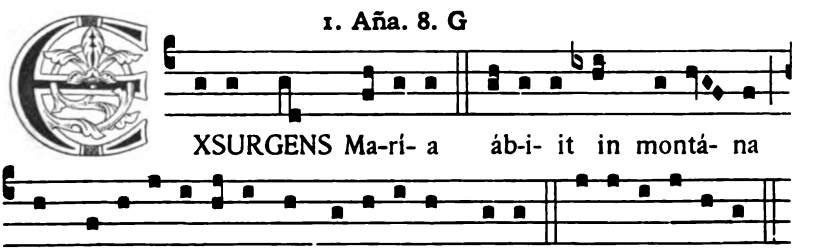

XSURGENS Ma-rí- a áb-i- it in montá- na

cum festi-na-ti- ó-ne in ci-vi-tá-tem Juda. E u o u a e.

Ps. Dixit Dóminus. [65].

2. Aña. 2. D

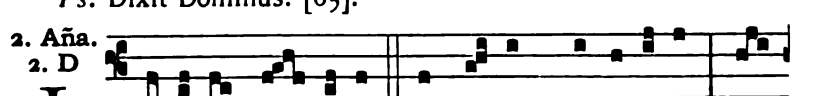

I Ntrá-vit Ma- ri- a in domum Zacha-rí- æ, &

Digitized by Google

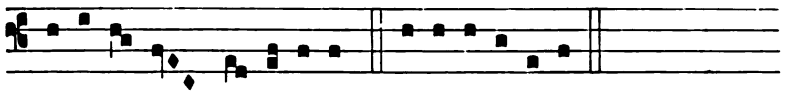

sa-lu-tá- vit E- li-sa-beth. E u o u a e.

Ps. Laudáte púeri. [66].

3. Aña.
3. a

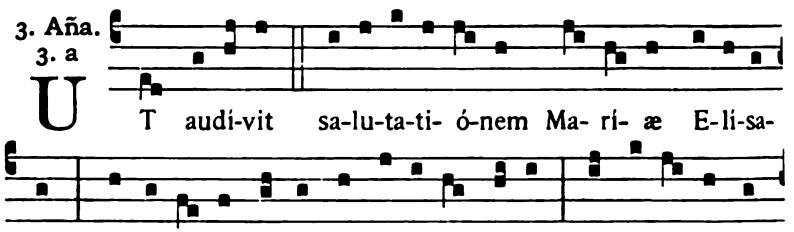

UT audí-vit sa-lu-ta-ti- ó-nem Ma- rí- æ E-li-sa-beth, exsul-tá-vit infans in ú-te-ro e-jus, & replé- ta est Spí- ri-tu Sancto, alle- lú-ia. E u o u a e.

Ps. Lætátus sum. [66].

4. Aña.
7. a

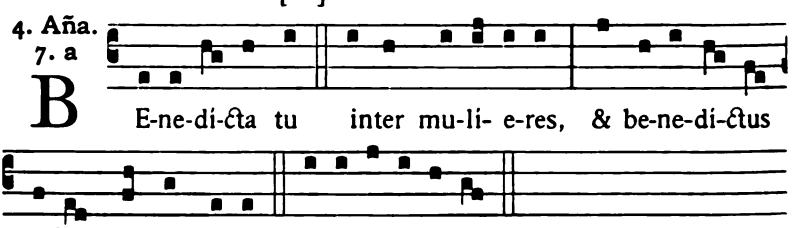

BE-ne-dí-cta tu inter mu-lí- e-res, & be-ne-dí-ctus fructus ventris tu- i. E u o u a e.

Ps. Nisi Dóminus. [67].

5. Aña.
1. f

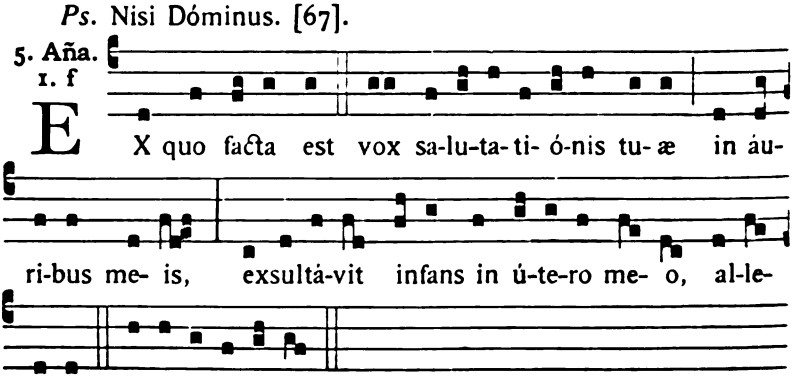

EX quo facta est vox sa-lu-ta-ti- ó-nis tu- æ in áu- ri-bus me- is, exsultá-vit infans in ú-te-ro me- o, al-le- lú-ia. E u o u a e. *Ps.* Lauda Jerúsalem. [67].

Digitized by Google

Capit. Ab initio. [68]. *Hymnus.* Ave maris stella.

℣. Benedícta tu in muliéribus.

℟. Et benedíctus fructus ventris tui.

Ad Magnificat, Antiphona.

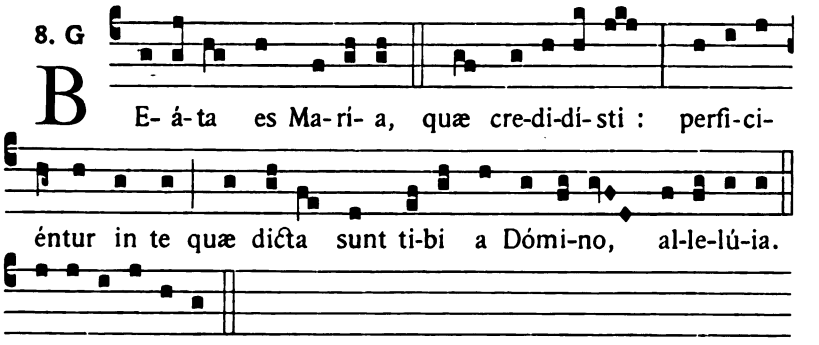

Oratio.

FAMULIS tuis, quæsumus Dómine, cæléstis grátiæ munus impertíre : ut quibus beátæ Vírginis partus éxstitit salútis exórdium, Visitatiónis ejus votíva solémnitas pacis tribuat increméntum. Per Dóminum.

Comm. Octavæ S. Joannis tantum. Ánа. Puer. 342. ℣. Iste puer.

¶ **Ad Completorium,** *Tonus et Doxologia de B. M. V.*

In II. Vesperis.

Omnia ut in I. Vesperis.

Ad Magnificat, Antiphona.

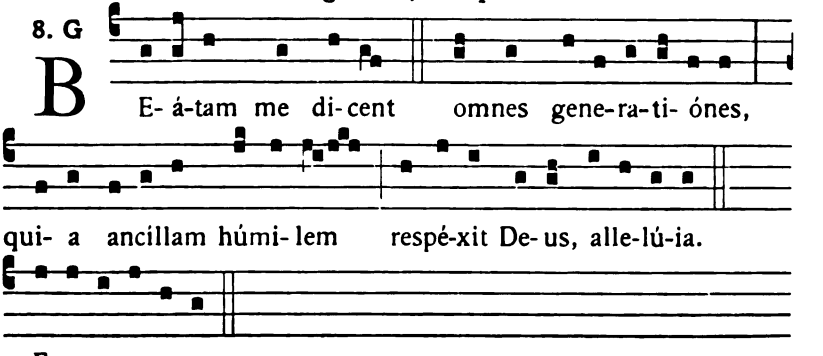

Digitized by Google

Comm. Octavæ Apostolorum, si de ea fiat Officium die sequenti. Aña. Petrus Apóstolus. ℣. Constítues. *Orat.* Deus, qui hodiérnam diem. *ut infra.*

3 et 4. Infra Octavam Apostol. Petri et Pauli.

In Vesperis.

Omnia dicuntur de Communi Apostolorum, præter sequentia.

℣. Constítues eos príncipes super omnem terram.
℟. Mémores erunt nóminis tui Dómine.

Ad Magnificat, Antiphona.

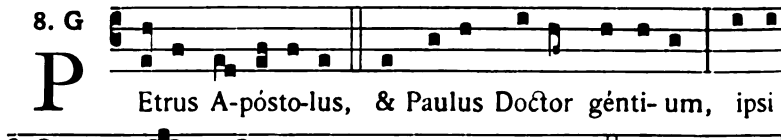

Oratio.

DEUS, qui hodiérnam diem Apostolórum tuórum Petri & Pauli martyrio consecrásti : da Ecclésiæ tuæ eórum in ómnibus sequi præcéptum, per quos religiónis sumpsit exórdium. Per Dóminum.

5. Ss. Cyrilli et Methodii Pontif. et Conf.

Duplex.

Omnia de Communi Confessoris Pontificis servato numero singulari, præter sequentia.

In I. Vesperis.

Hymnus.

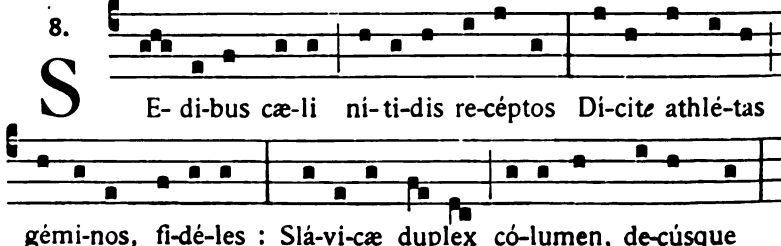

Digitized by Google

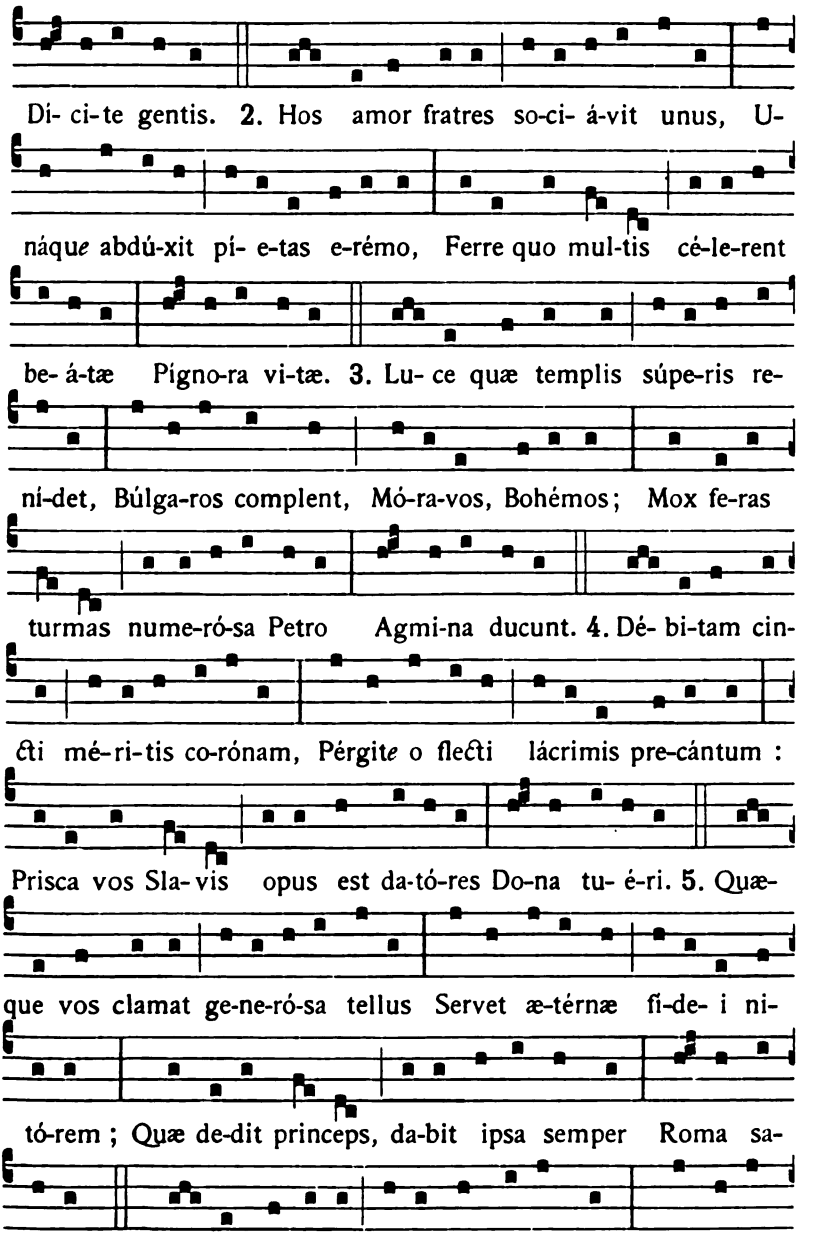

Dí- ci-te gentis. 2. Hos amor fratres so-ci- á-vit unus, U-
náque abdú-xit pí- e-tas e-rémo, Ferre quo mul-tis cé-le-rent
be- á-tæ Pígno-ra vi-tæ. 3. Lu- ce quæ templis súpe-ris re-
ní-det, Búlga-ros complent, Mó-ra-vos, Bohémos; Mox fe-ras
turmas nume-ró-sa Petro Agmi-na ducunt. 4. Dé- bi-tam cin-
cti mé-ri-tis co-rónam, Pérgite o flecti lácrimis pre-cántum :
Prisca vos Sla- vis opus est da-tó-res Do-na tu- é-ri. 5. Quæ-
que vos clamat ge-ne-ró-sa tellus Servet æ-térnæ fí-de- i ni-
tó-rem ; Quæ de-dit princeps, da-bit ipsa semper Roma sa-
lú-tem. 6. Gentis humánæ Sa-tor & Redémptor, Qui bonus

Digitized by Google

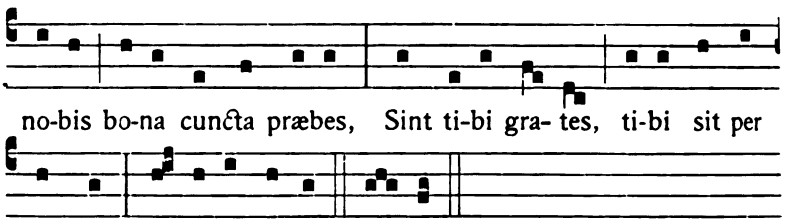

℣. Sacerdótes tui induántur justítiam.
℟. Et sancti tui exsúltent.

Ad Magnificat, Antiphona.

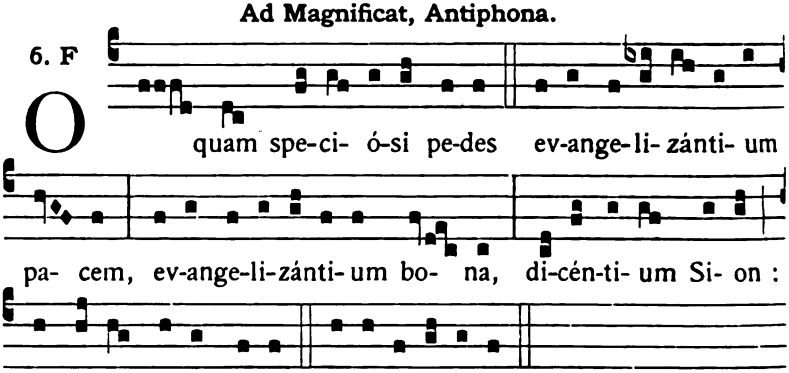

Oratio.

OMNIPOTENS sempitérne Deus, qui Slavóniæ gentes per beátos Confessóres tuos atque Pontifices Cyrillum & Methódium ad agnitiónem tui nóminis venire tribuísti : præsta ; ut quorum festivitáte gloriámur, eórum consórtio copulémur. Per Dóminum.

Comm. Octavæ Apostolorum. Aña. Petrus Apóstolus. 362. ℣. Constítues. *Oratio.* Deus, qui hodiérnam. *ibid.*

In II. Vesperis, *a Capitulo fit de Octava Ss. Apostolorum Petri et Pauli, cum commem. præcedentis.*

¶ *Si II. Vesperæ dicendæ sint integræ, Hymnus et ℣. ut in I. Vesperis, Antiphona ad Magnificat ut infra.*

---

6. In Octava Ss. Apostolorum Petri et Pauli.

Duplex.

Omnia dicuntur de Communi Apostolorum, præter sequentia.

Digitized by Google

In I. Vesperis.

℣. Constítues eos príncipes super omnem terram.
℟. Mémores erunt nóminis tui Dómine.

Ad Magnificat, Antiphona. Petrus Apóstolus. 362.

Oratio.

DEUS, cujus déxtera beátum Petrum ambulántem in flúctibus, ne mergerétur eréxit, & coapóstolum ejus Paulum tértio naufragántem de profúndo pélagi liberávit : exáudi nos propítius, & concéde; ut ambórum méritis æternitátis glóriam consequámur. Qui vivis & regnas.

Pro comm. Ss. Cyrilli et Methodii, Antiphona.

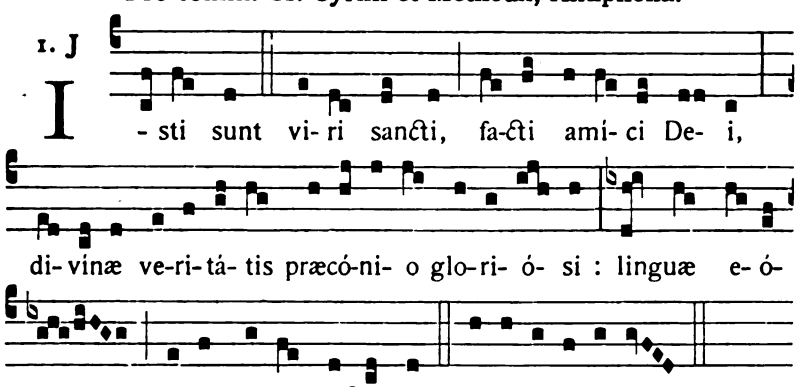

℣. Sacerdótes tui induántur justítiam.
℟. Et sancti tui exsúltent. *Oratio,* 364.

In II. Vesperis.

Antiphona. Jurávit Dóminus. *cum reliquis Antiphonis et Psalmis ut in II. Vesperis de Communi Apostolorum,* [8].

Capitulum. Fratres : Jam non estis. [4]. *Hymnus.* Exsúltet.

℣. Constítues eos. *Ad Magnificat, Aña.* Petrus Apóstolus. 362.

Oratio. Deus, cujus déxtera.

Digitized by Google

8. S. Elisabeth Reginæ Portugalliæ, Viduæ.

Semiduplex.

In I. Vesperis.

1. Aña. 3. à

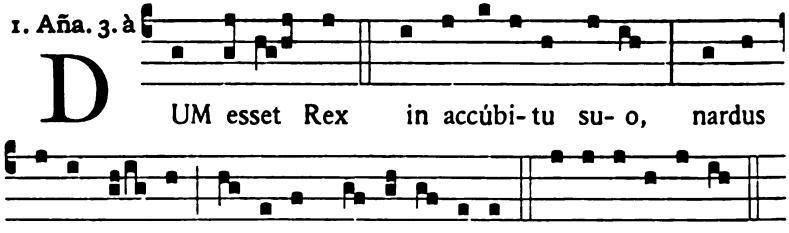

Ps. Dixit Dóminus. [65].

2. Aña. 1. g

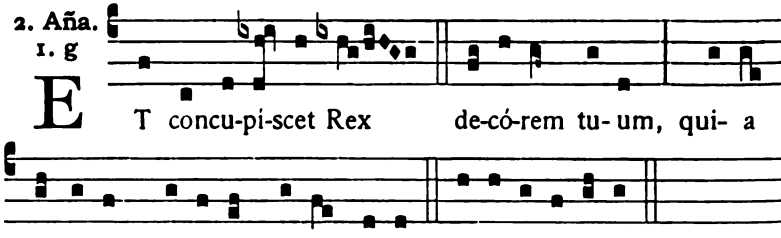

Ps. Laudáte púeri. [66].

3. Aña. 8. G

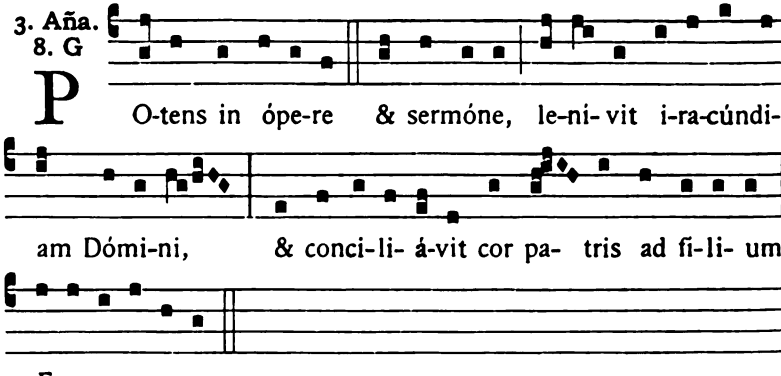

Ps. Lætátus sum. [66].

Digitized by Google

4. Aña. 7. a

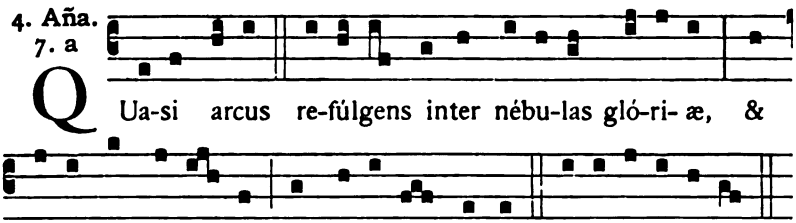

Q Ua-si arcus re-fúlgens inter nébu-las gló-ri-æ, &

qua-si flos ro-sá- rum in di- é-bus vernis. E u o u a e.

Ps. Nisi Dóminus. [67].

5. Aña. 3. a

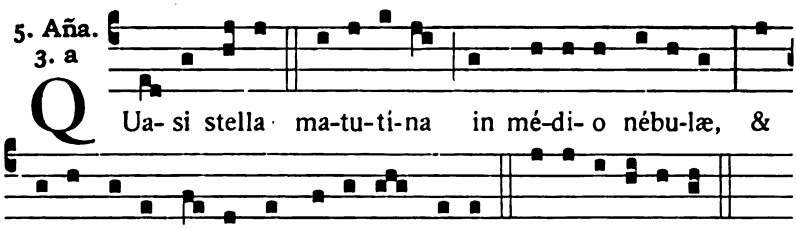

Q Ua- si stella ma-tu-ti-na in mé-di- o nébu-læ, &

qua-si luna ple-na in di- é-bus su- is. E u o u a e.

Ps. Lauda Jerúsalem. [67].

Capitulum. *Prov. 31. b.*

MULIEREM fortem quis invéniet? Procul, & de últimis finibus prétium ejus. Confídit in ea cor viri sui, & spóliis non indigébit.

Hymnus.

1.

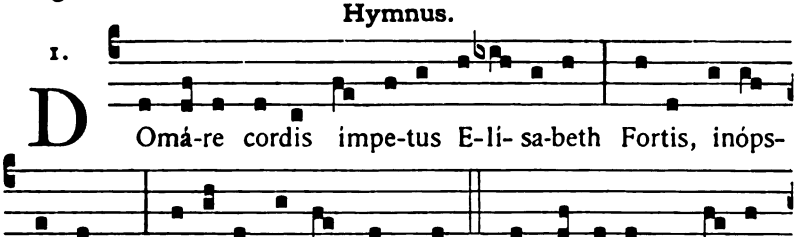

D Omá-re cordis impe-tus E-lí- sa-beth Fortis, inóps-

que De- o Servi-re, regno præ-tu-lit. 2. En fúlgi-dis re-cépta

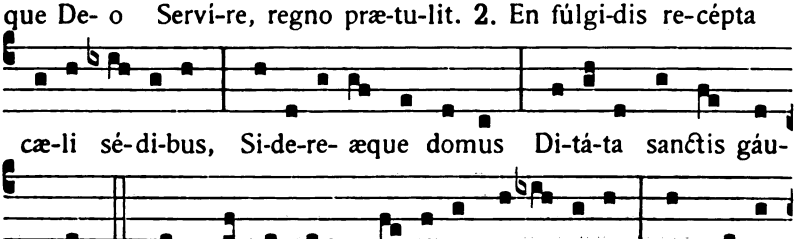

cæ-li sé-di-bus, Si-de-re- æque domus Di-tá-ta sanctis gáu-

di- is. 3. Nunc regnat inter cæ-li- tes be- á- ti- or, Et premit

Digitized by Google

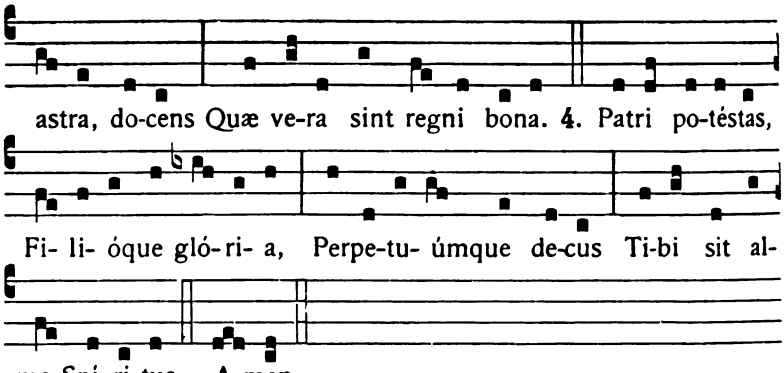

℣. Ora pro nobis beáta Elísabeth.
℟. Ut digni efficiámur promissiónibus Christi.

Ad Magnificat, Antiphona.

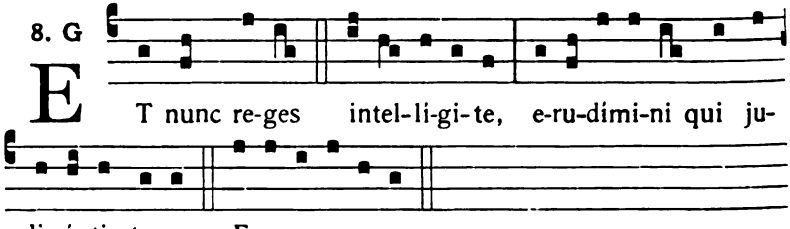

Oratio.

CLEMENTISSIME Deus, qui beátam Elísabeth reginam, inter céteras egrégias dotes, béllici furóris sedándi prærogativa decorásti: da nobis ejus intercessióne, post mortális vitæ, quam suppliciter pétimus, pacem, ad ætérna gáudia pervenire. Per Dóminum.

In I. Vesperis.

Omnia ut in I. Vesperis.

℣. Ora pro nobis beáta Elísabeth.
℟. Ut digni efficiámur promissiónibus Christi.

Ad Magnificat, Antiphona.

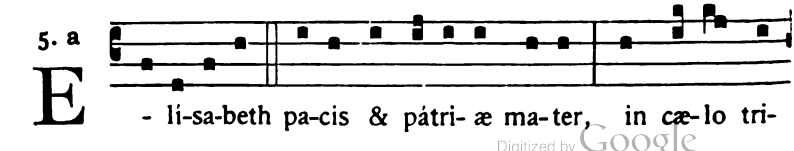

Digitized by Google

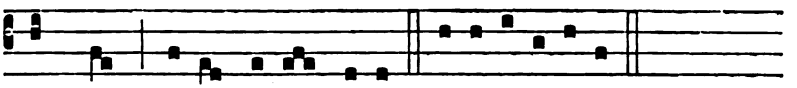

úmphans, do-na no-bis pa-cem. E u o u a e.

10. Ss. Septem Fratrum Martyrum, ac Rufinæ et Secundæ Virginum et Martyrum.

Semiduplex.

Oratio.

PRÆSTA, quæsumus omnípotens Deus : ut qui gloriósos Mártyres fortes in sua confessióne cognóvimus, pios apud te in nostra intercessióne sentiámus. Per Dóminum.

In II. Vesp. comm. sequentis.

11. S. Pii Papæ et Martyris.

Añ. Iste sanctus. [14]. ℣. Glória & honóre.

Oratio.

INFIRMITATEM nostram réspice omnípotens Deus : & quia pondus própriæ actiónis gravat, beáti Pii Mártyris tui atque Pontíficis intercéssio gloriósa nos prótegat. Per Dóminum.

12. S. Joannis Gualberti Abbatis.

Duplex.

Oratio.

INTERCESSIO nos, quæsumus Dómine, beáti Joánnis Abbátis comméndet : ut quod nostris méritis non valémus, ejus patrocínio assequámur. Per Dóminum.

Comm. **Ss. Naboris et Felicis** *Martyrum. Añ.* Istórum est enim. [29]. ℣. Lætámini.

Oratio.

PRÆSTA, quæsumus Dómine : ut sicut nos sanctórum Mártyrum tuórum Náboris & Felícis natalítia celebránda non déserunt, ita júgiter suffrágiis comiténtur. Per Dóminum.

In II. Vesp. comm. sequentis.

Digitized by Google

13. S. Anacleti Papæ et Martyris.

Semiduplex.

*Añ*a. Iste sanctus. [14]. ℣. Glória & honóre.

Oratio.

DEUS, qui nos beáti Anacléti Mártyris tui atque Pontificis ánnua solemnitáte lætíficas : concéde propítius ; ut cujus natalítia cólimus, de ejúsdem étiam protectióne gaudeámus. Per Dóminum.

Vesp. de sequenti, comm. præced.

14. S. Bonaventuræ Episcopi, Confessoris, et Ecclesiæ Doctoris. *Duplex.*

*In utrisq. Vesperis, Añ*a. O Doctor... beáte Bonaventúra. [40].

Oratio.

DEUS, qui pópulo tuo ætérnæ salútis beátum Bonaventúram ministrum tribuísti : præsta, quæsumus ; ut quem Doctórem vitæ habúimus in terris, intercessórem habére mereámur in cælis. Per Dóminum.

*Comm. S. Anacleti. Añ*a. Qui vult. [16]. ℣. Justus ut palma.

In II. Vesp. comm. sequentis.

15. S. Henrici Imperatoris, Confessoris.

Semiduplex. **(m. t. v.)**

*Añ*a. Similábo eum. [46]. ℣. Amávit eum.

Oratio.

DEUS, qui hodiérna die beátum Henricum Confessórem tuum e terréni cúlmine impérii ad regnum ætérnum transtulisti : te súpplices exorámus ; ut sicut illum, grátiæ tuæ ubertáte prævéntum, illécebras sæculi superáre fecísti, ita nos fácias ejus imitatióne mundi hujus blandiménta vitáre, & ad te puris méntibus pervenire. Per Dóminum.

Vesp. de sequenti, comm. præced.

Digitized by Google

16. Commem. B. M. V. de Monte Carmelo.

Duplex majus.

In I. Vesperis.

Omnia ut in Festis B. M. V. per annum, [65].

Ad Magnificat, Aña. Sancta María. [69], *in cujus fine dicitur :* quicúmque célebrant tuam solémnem Commemoratiónem.

Oratio.

DEUS, qui beatissimæ semper Vírginis & Genitrícis tuæ Maríæ singulári título Carméli Ordinem decorásti : concéde propítius; ut cujus hódie Commemoratiónem solémni celebrámus offício, ejus muníti præsídiis, ad gáudia sempitérna pervenire mereámur. Qui vivis & regnas.

Comm. S. Henrici. Aña. Hic vir. [47]. ℣. Justum dedúxit. *Orat.* 370.

℣ **Ad Completorium,** *Tonus et Doxologia de B. M. V.*

In II. Vesperis.

Ad Magnificat, Antiphona. 1. a

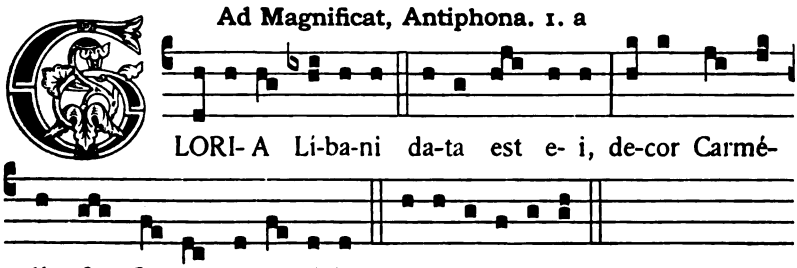

Comm. sequentis.

---

17. S. Alexii Confessoris. *Semid.*

Aña. Similábo eum. [46]. ℣. Amávit eum.

Oratio.

DEUS, qui nos beáti Aléxii Confessóris tui ánnua solemnitáte lætificas : concéde própitius ; ut cujus natalítia cólimus, étiam actiónes imitémur. Per Dóminum.

Vesp. de seq., comm. præced. et Ss. Martyrum.

Digitized by Google

18. S. Camilli de Lellis Confessoris.

Duplex. (**m. t. v.**)

Oratio.

DEUS, qui sanctum Camíllum, ad animárum in extrémo agóne luctántium subsídium, singulári caritátis prærogatíva decorásti : ejus, quæsumus, méritis spíritum nobis tuæ dilectiónis infúnde ; ut in hora éxitus nostri hostem víncere, & ad cæléstem mereámur corónam pervenire. Per Dóminum.

Comm. S. Alexii. Aña. Hic vir. [47]. ℣. Justum dedúxit. *Orat.* 371.

Deinde **S. Symphorosæ et septem filiorum ejus** *Martyrum. Aña.* Istórum est enim. [29]. ℣. Lætámini.

Oratio.

DEUS, qui nos concédis sanctórum Mártyrum tuórum Symphorósæ & filiórum ejus natalitia cólere : da nobis in ætérna beatitúdine de eórum societáte gaudére. Per Dóminum.

Vesp. a Capit. de sequenti, comm. præced.

19. S. Vincentii a Paulo Confessoris.

Duplex. (**m. t. v.**)

Oratio.

DEUS, qui ad evangelizándum paupéribus, & ecclesiástici órdinis decórem promovéndum, beátum Vincéntium apostólica virtúte roborásti : præsta, quæsumus ; ut cujus pia mérita venerámur, virtútum quoque instruámur exémplis. Per Dóminum.

Comm. S. Camilli. Aña. Hic vir. [47]. ℣. Justum dedúxit.

Vesp. a Capit. de seq., comm. præced. et S. Margaritæ Virg. et Mart.

20. S. Hieronymi Æmiliani Confessoris.

Duplex. (**m. t. v.**)

Oratio.

DEUS misericordiárum pater, per mérita & intercessiónem beáti Hierónymi, quem órphanis adjutórem & patrem esse voluísti : concéde ; ut spíritum adoptiónis, quo fílii tui nominámur & sumus, fidéliter custodiámus. Per Dóminum.

Comm. S. Vincentii a Paulo. Aña. Hic vir. [47]. ℣. Justum dedúxit.

Digitized by Google

Postea comm. **S. Margaritæ** *Virginis et Martyris. Añ.* Veni sponsa. [51]. ℣. Spécie tua.

Oratio.

INDULGENTIAM nobis, quæsumus Dómine, beáta Margaríta Virgo & Martyr implóret : quæ tibi grata semper éxstitit & mérito castitátis, & tuæ professióne virtútis. Per Dóminum.

In II. Vesp. comm. sequentis.

---

21. S. Praxedis Virginis.

Añ. Veni sponsa. [51]. ℣. Spécie tua.

Oratio.

EXAUDI nos Deus salutáris noster : ut sicut de beátæ Praxédis Vírginis tuæ festivitáte gaudémus; ita piæ devotiónis erudiámur affécTu. Per Dóminum.

---

22. S. Mariæ Magdalenæ Pænitentis.

Duplex.

Omnia de Communi nec Virginis nec Martyris, præter seq.

In I. Vesperis.

Hymnus.

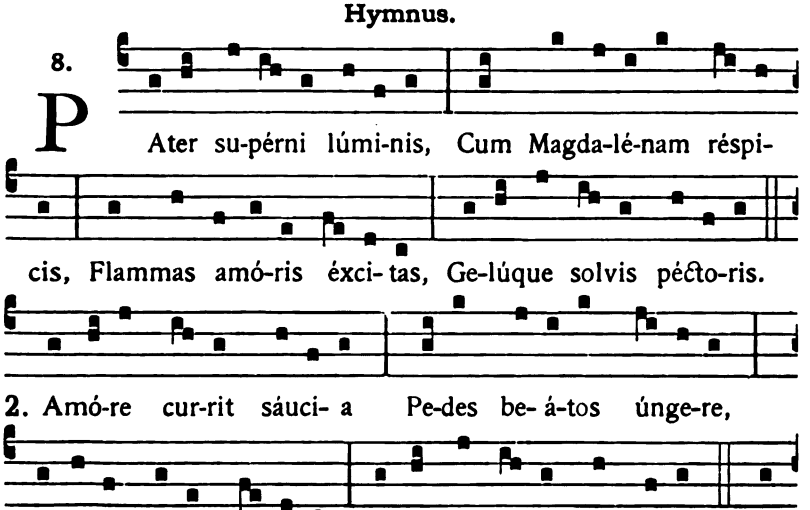

Digitized by Google

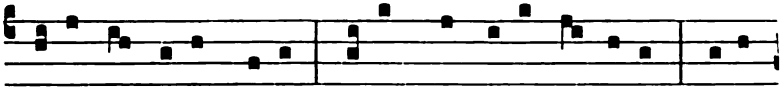

stá-re non timet cru-ci : Se-púlcro inhæ-ret ánxi- a, Tru-ces

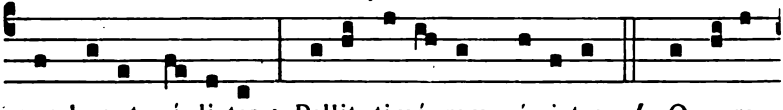

nec horret mí- li-tes : Pellit timó- rem cá-ri-tas. 4. O ve-ra,

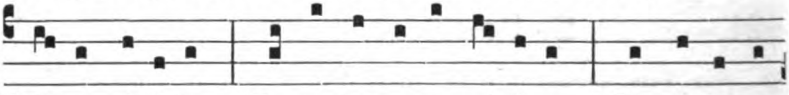

Chri-ste, cá-ri-tas, Tu nostra purga crími-na, Tu corda re-

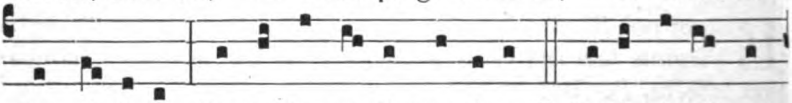

ple grá- ti- a, Tu redde cæ- li præmi- a. 5. Patri, simúlque

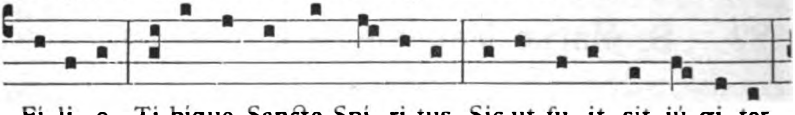

Fi-li- o, Ti-bique Sancte Spi- ri-tus, Sic-ut fu- it, sit jú-gi- ter

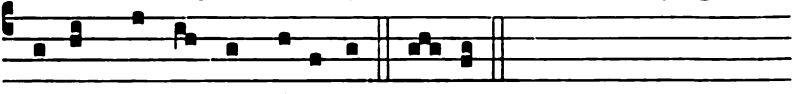

Sæclum per omne gló-ri- a. A-men.

℣. Diffúsa est grátia in lábiis tuis.
℟. Proptérea benedíxit te Deus in ætérnum.

Ad Magnificat, Antiphona.

7. a

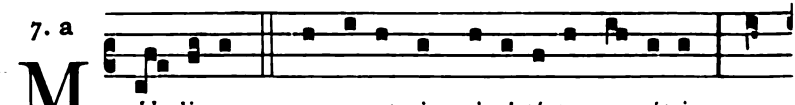

MU- li- er, quæ e-rat in ci-vi-tá-te pec-cátrix, ut

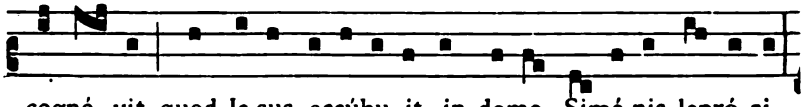

cognó- vit quod Je-sus accúbu- it in domo Simó-nis lepró-si,

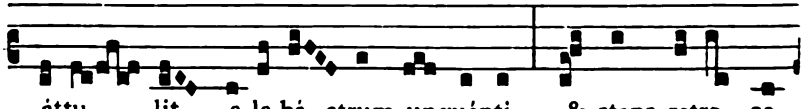

áttu- lit a-la-bá- strum unguénti, & stans retro se-

Digitized by Google

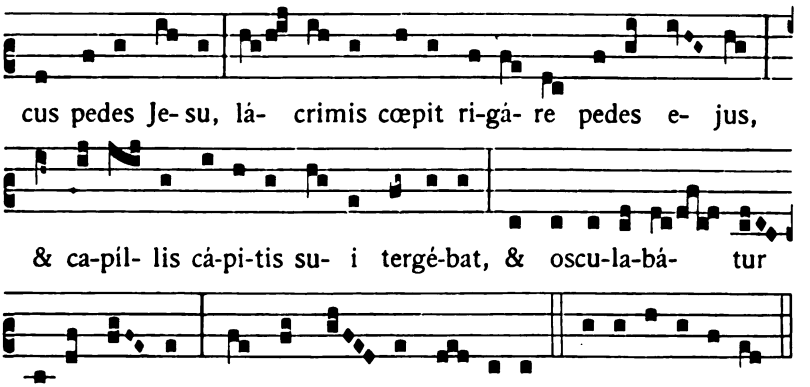

Oratio.

BEATÆ Mariæ Magdalénæ, quæsumus Dómine, suffrágiis adjuvémur : cujus précibus exorátus, quatriduánum fratrem Lázarum vivum ab inferis resuscitásti. Qui vivis & regnas.

Vesp. a Capit. de sequenti, comm. præced. et S. Liborii Episc. et Conf.

℣ *Si II. Vesperæ dicendæ sunt integræ de S. Maria Magdalena, Hymnus.* Pater supérni lúminis. *ut supra.* ℣. Elégit eam. *Ańa ad Magnificat.* Múlier. *ut infra.*

---

23. S. Apollinaris Episcopi et Martyris.

Duplex.

Oratio.

DEUS fidélium remunerátor animárum, qui hunc diem beáti Apollináris Sacerdótis tui martyrio consecrásti : tribue nobis, quæsumus, fámulis tuis ; ut cujus venerándam celebrámus festivitátem, précibus ejus indulgéntiam consequámur. Per Dóminum.

Pro comm. S. Mariæ Magdalenæ, Ańa.

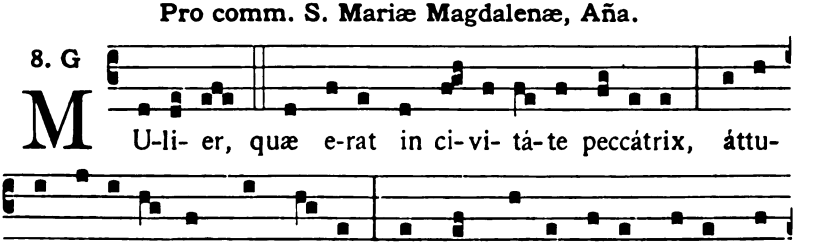

Digitized by Google

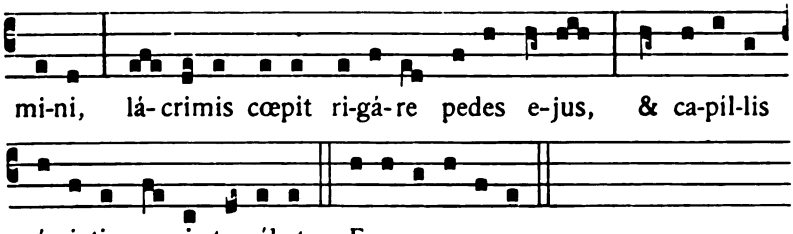

℣. Elégit eam Deus, & præelégit eam.
℟. In tabernáculo suo habitáre facit eam. *Orat.* 375.

Postea comm. **S. Liborii** *Episcopi et Confessoris. Aña.* Sacérdos & Póntifex. [37]. ℣. Amávit eum.

Oratio.

DA, quæsumus omnípotens Deus : ut beáti Libórii Confessóris tui atque Pontíficis veneránda solémnitas & devotiónem nobis áugeat & salútem. Per Dóminum.

In II. Vesperis, comm. **S. Christinæ** *Virginis et Martyris. Aña.* Veni sponsa. [51]. ℣. Spécie tua.

Oratio.

INDULGENTIAM nobis, quæsumus Dómine, beáta Christina Virgo & Martyr implóret : quæ tibi grata semper éxstitit & mérito castitátis, & tuæ professióne virtútis. Per Dóminum.

---

25. Sancti JACOBI Apostoli.

Duplex 2. classis.

Oratio.

ESTO Dómine plebi tuæ sanctificátor & custos : ut Apóstoli tui Jacóbi munita præsídiis, & conversatióne tibi pláceat, & secúra mente desérviat. Per Dóminum.

In II. Vesp. comm. sequentis.

---

26. S. ANNÆ Matris B. Mariæ Virginis.

Duplex 2. classis.

Omnia de Communi nec Virginis nec Martyris.

Aña. Símile est. [56]. ℣. Spécie tua.

Digitized by Google

Oratio.

DEUS, qui beátæ Annæ grátiam conférre dignátus es, ut Genitrícis unigéniti Filii tui mater éffici mererétur : concéde propítius ; ut cujus solémnia celebrámus, ejus apud te patrocíniis adjuvémur. Per eúmdem Dóminum.

In II. Vesp. comm. sequentis.

---

27. S. Pantaleonis Martyris.

Ańa. Iste sanctus. [14]. ℣. Glória & honóre.

Oratio.

PRÆSTA, quæsumus omnípotens Deus : ut intercedénte beáto Pantaleóne Mártyre tuo, & a cunctis adversitátibus liberémur in córpore, & a pravis cogitatiónibus mundémur in mente. Per Dóminum.

---

28. Ss. Nazarii et Celsi Martyrum, Victoris Papæ et Mart., ac Innocentii Papæ et Conf.

Semiduplex.

Oratio.

SANCTORUM tuórum nos, Dómine, Nazárii, Celsi, Victóris & Innocéntii conféssio beáta commúniat : & fragilitáti nostræ subsídium dignánter exóret. Per Dóminum.

Vesp. a Capit. de seq., comm. præced. et Ss. Martyrum ut infra.

---

29. S. Marthæ Virginis.

Semiduplex. (In Gallia, Duplex majus.)

Oratio.

EXAUDI nos Deus salutáris noster : ut sicut de beátæ Marthæ Vírginis tuæ festivitáte gaudémus ; ita piæ devotiónis erudiámur affféctu. Per Dóminum.

Comm. Ss. Naẓarii et Soc. Ańa. Gaudent. [31]. ℣. Exsultábunt.

Deinde **Ss. Felicis, Simplicii, Faustini et Beatricis** *Martyrum. Ańa.* Istórum est. [29]. ℣. Lætámini.

Oratio.

PRÆSTA, quæsumus Dómine, ut sicut pópulus christiánus Mártyrum tuórum Felícis, Simplícii, Faustíni & Beatrícis tempo-

Digitized by Google

ráli solemnitáte congáudet : ita perfruátur ætérna ; & quod votis célebrat, comprehéndat efféctu. Per Dóminum nostrum Jesum Christum Filium tuum.

In II. Vesp. comm. sequentis.

30. Ss. Abdon et Sennen Martyrum.

Aña. Istórum est. [29]. ℣. Lætámini in Dómino.

Oratio.

DEUS, qui sanctis tuis Abdon & Sennen ad hanc glóriam veniéndi copiósum munus grátiæ contulísti : da fámulis tuis suórum véniam peccatórum ; ut sanctórum tuórum intercedéntibus méritis, ab ómnibus mereámur adversitátibus liberári. Per Dóminum nostrum.

31. S. Ignatii Confessoris. *Duplex.*

Oratio.

DEUS, qui ad majórem tui nóminis glóriam propagándam, novo per beátum Ignátium subsídio militántem Ecclésiam roborásti : concéde ; ut ejus auxílio & imitatióne certántes in terris, coronári cum ipso mereámur in cælis. Per Dóminum.

Vesp. de sequenti cum commem. assignatis.

FESTA AUGUSTI.

Prima die non impedita dicitur Officium Defunctorum.

1. Sancti Petri ad Vincula.

Duplex majus.

In I. Vesperis.

1. Aña. 8. G

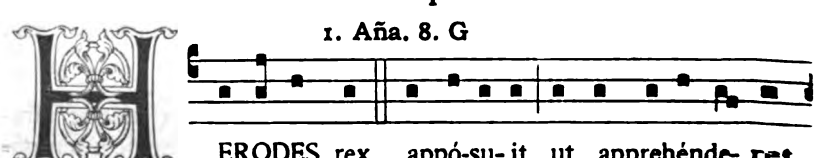

Digitized by Google

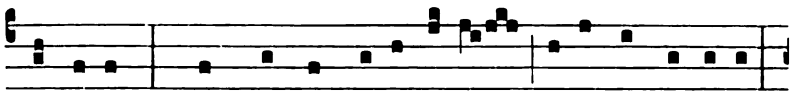

& Petrum : quem cum apprehendis-set, mi-sit in cárce-rem,

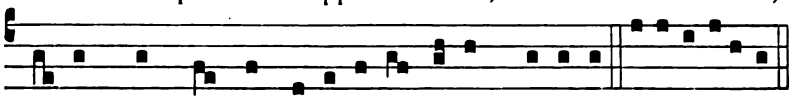

vo- lens post Pascha prodú-ce-re e- um pópu-lo. E u o u a e.

Ps. Dixit Dóminus. [1].

2. Aña.
3. g

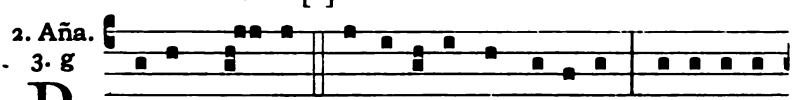

P Etrus qui- dem serva-bá-tur in cárce-re, o-rá-ti- o

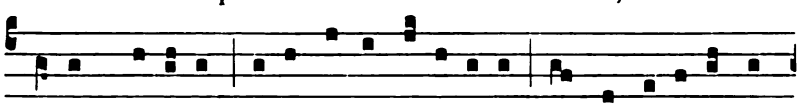

au-tem fi- é-bat si-ne intermissi- ó-ne ab Ecclé-si- a ad

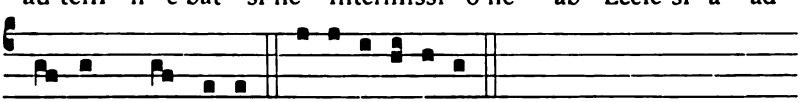

De- um pro e- o. E u o u a e.

In I. Vesp. Ps. Confitébor. [2].

In II. Vesp. Ps. Laudáte púeri. [3].

3. Aña.
8. c

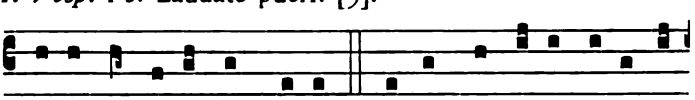

D I-xit Ange-lus ad Petrum : Circúmda ti-bi vestimén-

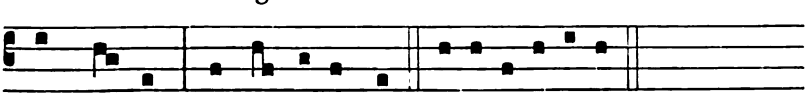

tum tu- um, & séque-re me. E u o u a e.

In I. Vesp. Ps. Beátus vir. [3].

In II. Vesp. Ps. Crédidi. [9].

4. Aña.
7. ç

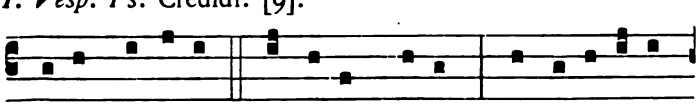

M I-sit Dómi-nus Ange-lum su- um, & li-be-rá-vit

Digitized by Google

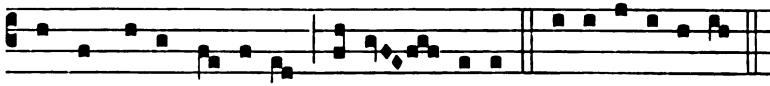

me de ma-nu He-ró-dis, alle- lú-ia. E u o u a e.

In I. Vesp. Ps. Laudáte púeri. [3].

In II. Vesp. Ps. In converténdo. [9].

5. Aña. 7. c

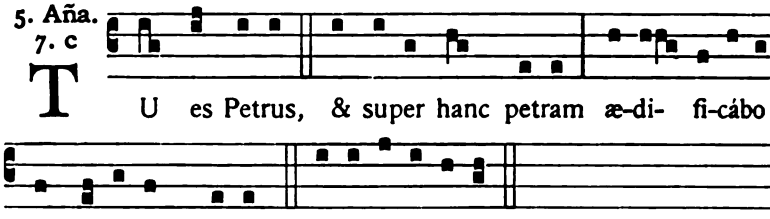

TU es Petrus, & super hanc petram æ-di- fi-cábo

Ecclé-si- am me- am. E u o u a e.

In I. Vesp. Ps. Laudáte Dóminum. [4].

In II. Vesp. Ps. Dómine probásti me. [10].

Capitulum. *Act. 12.*

MISIT Heródes rex manus, ut afflígeret quosdam de Ecclésia. Occídit autem Jacóbum fratrem Joánnis gládio. Videns autem quia placéret Judæis, appósuit ut apprehénderet & Petrum.

Hymnus.

4.

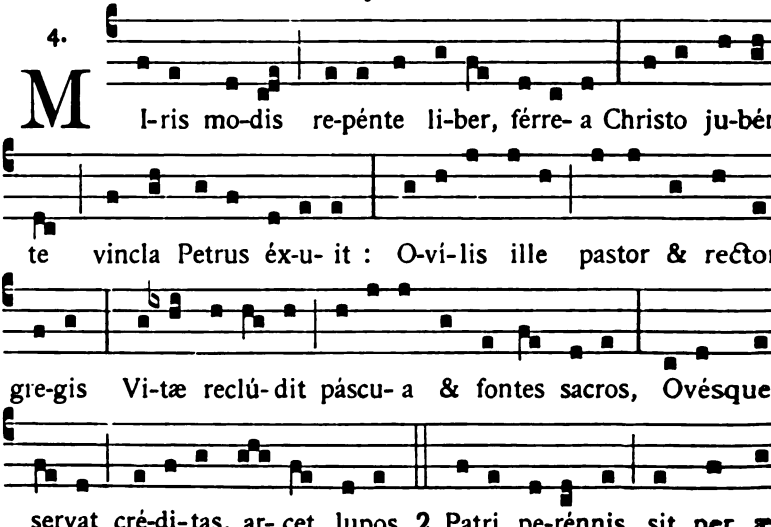

MIl-ris mo-dis re-pénte li-ber, férre- a Christo ju-bén-

te vincla Petrus éx-u- it : O-ví-lis ille pastor & rector

gre-gis Vi-tæ reclú-dit páscu- a & fontes sacros, Ovésque

servat cré-di-tas, ar- cet lupos. 2. Patri pe-rénnis sit per æ-

Digitized by Google

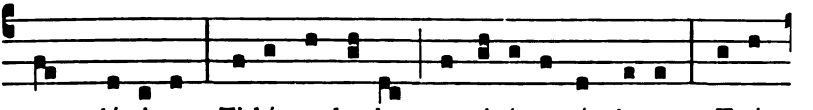

vum gló-ri- a, Ti-bíque laudes concinámus íncly-tas, Æ-tér-

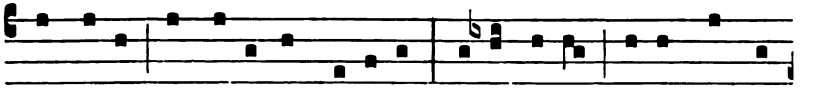

ne Na-te, sit su-pérne Spí-ri-tus Honor ti-bi de-cúsque: san-

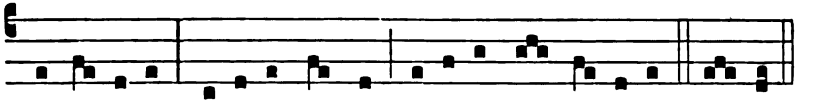

cta jú-gi-ter Laudé-tur omne Trí-ni-tas per sæ-cu-lum. A-men.

℣. Tu es Petrus.
℟. Et super hanc petram ædificábo Ecclésiam meam.

Ad Magnificat, Antiphona.

1. f

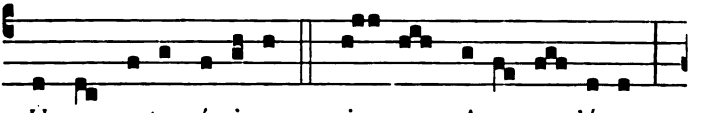

TU es pastor ó-vi- um, prin- ceps Apo-sto- ló-rum,

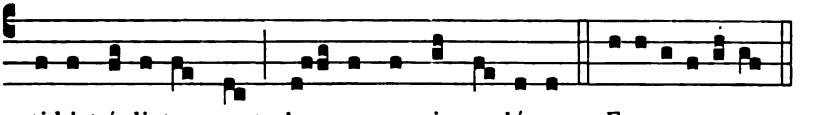

ti-bi trá-di-tæ sunt cla- ves regni cæ- ló-rum. E u o u a e.

Oratio.

DEUS, qui beátum Petrum Apóstolum, a vínculis absolútum, illæsum abíre fecísti : nostrórum, quæsumus, absólve víncula peccatórum ; & ómnia mala a nobis propitiátus exclúde. Per Dóminum.

Et fit comm. S. Pauli. Aña. Sancte Paule. *ut supra,* 255.

Deinde comm. S. Ignatii. Aña. Hic vir. [47]. ℣. Justum dedúxit. *Orat.* 378.

Postea **Ss. Martyrum Machabæorum.** *Aña.* Istórum est. 445. ℣. Lætámini in Dómino.

Oratio.

FRATERNA nos Dómine Mártyrum tuórum coróna lætíficet : quæ & fídei nostræ præbeat increménta virtútum, & multíplici nos suffrágio consolétur. Per Dóminum.

Digitized by Google

In II. Vesperis.

Antiphonæ ut in I. Vesperis. Psalmi ut in II. Vesperis de Communi Apostolorum.

Hymnus et ℣. ut in I. Vesperis.

Ad Magnificat, Antiphona.

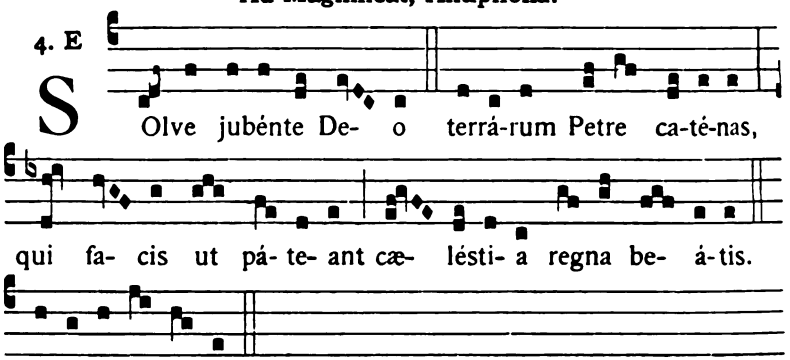

Deinde fit comm. S. Pauli, ut supra, 255.

Postea comm. sequentis et S. Stephani Papæ et Martyris.

2. S. Alphonsi Mariæ de Ligorio Episcopi,

Confessoris et Ecclesiæ Doctoris. *Duplex.*

Aña. O Doctor... beáte Alphónse María. [40]. ℣. Amávit eum.

Oratio.

DEUS, qui per beátum Alphónsum Maríam Confessórem tuum atque Pontíficem animárum zelo succénsum, Ecclésiam tuam nova prole fœcundásti : quæsumus; ut ejus salutáribus mónitis edócti & exémplis roboráti, ad te pervenire feliciter valeámus. Per Dóminum.

Deinde comm. **S. Stephani** *Papæ et Martyris. Aña.* Iste sanctus. [14]. ℣. Glória & honóre.

Oratio.

DEUS, qui nos beáti Stéphani Mártyris tui atque Pontificis ánnua solemnitáte lætíficas : concéde propítius; ut cujus natalítia cólimus, de ejúsdem étiam protectióne gaudeámus. Per Dóminum.

In II. Vesp. Aña. O Doctor. [40]. *Comm. sequentis.*

Digitized by Google

3. In Inventione Corporis S. Stephani

Protomartyris. *Semiduplex.*

Añа. Stéphanus autem. 85. ℣. Glória & honóre.

Oratio.

DA nobis, quæsumus Dómine, imitári quod cólimus, ut discámus & inimícos dilígere : quia ejus Inventiónem celebrámus, qui novit étiam pro persecutóribus exoráre Dóminum nostrum Jesum Christum Fílium tuum. Qui tecum vivit.

¶ *Si I. vel II. Vesperæ dicendæ sint integræ, Antiphonæ ut supra,* 100. *Capitulum,* 86. *Psalmi et Hymnus de Communi unius Martyris. Reliqua ut hic ponuntur.*

Vesp. de sequenti, comm. præced.

4. S. Dominici Confessoris.

Duplex majus. **(m. t. v.)**

Oratio.

DEUS, qui Ecclésiam tuam beáti Dominici Confessóris tui illumináre dignátus es méritis & doctrínis : concéde ; ut ejus intercessióne temporálibus non destituátur auxíliis, & spirituálibus semper proficiat increméntis. Per Dóminum.

Comm. S. Stephani. Añа. Sepeliérunt Stéphanum. 87.

℣. Stéphanus vidit cælos apértos.

℟. Vidit & introívit : beátus homo, cui cæli patébant.

Oratio. Da nobis. *ut supra.*

Vesp. de sequenti, comm. præcedentis.

5. Festum S. Mariæ ad Nives.

Duplex majus.

Omnia ut in Festis B. M. V. per annum, [65]. *Orat.* Concéde nos.

In I. Vesp. comm. S. Dominici. Añа. Hic vir. [47]. ℣. Justum dedúxit.

Vesp. de sequenti, comm. præced. et Ss. Xysti et Sociorum Martyrum.

Digitized by Google

Die 6. Augusti.

Transfiguratio D. N. Jesu Christi.

Duplex majus.

In I. Vesperis.

1. Aña. 1. g

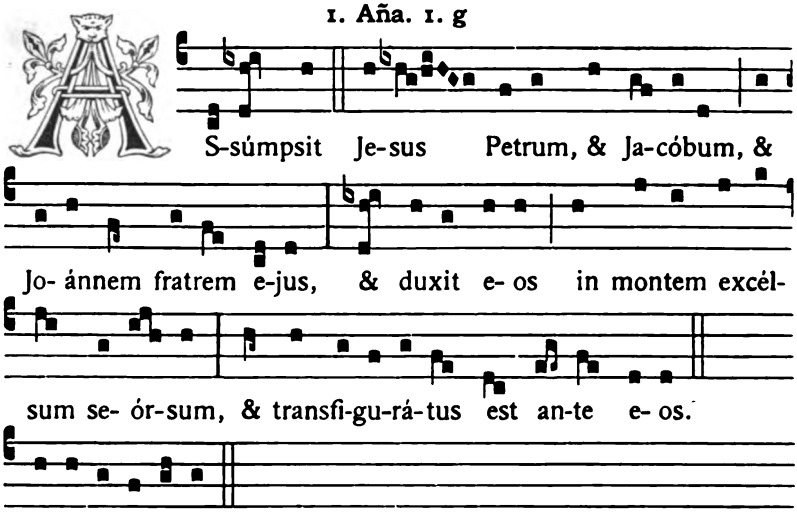

E u o u a e. *Ps.* Dixit Dóminus. [1].

2. Aña.
2. D

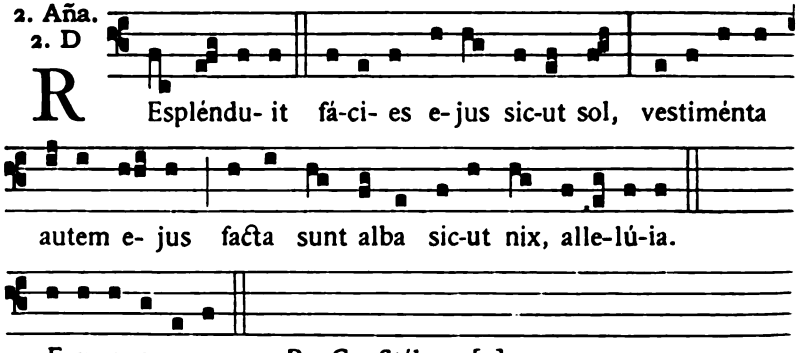

E u o u a e. *Ps.* Confitébor. [2].

Digitized by Google

3. Aña.
4. E

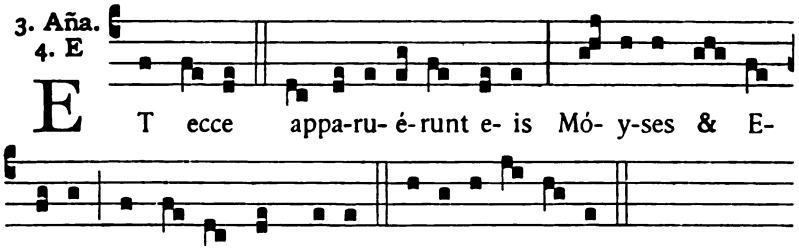

Ps. Beátus vir. [3].

4. Aña.
3. à

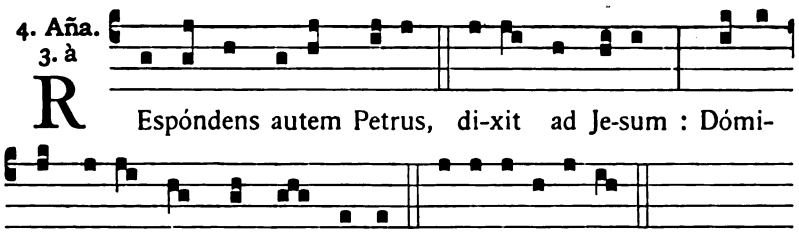

Ps. Laudáte púeri. [3].

5. Aña.
6. F

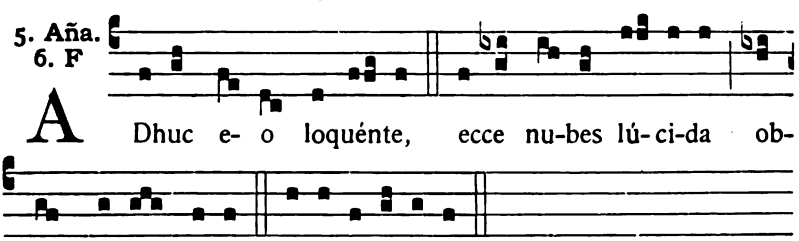

Ps. Laudáte Dóminum. [4].

Capitulum. *Philipp. 3. d.*

SALVATOREM exspectámus Dóminum nostrum Jesum Christum, qui reformábit corpus humilitátis nostræ, configurátum córpori claritátis suæ.

Hymnus.

4.

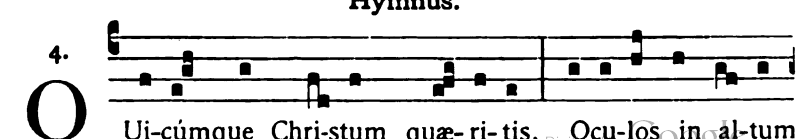

Digitized by Google

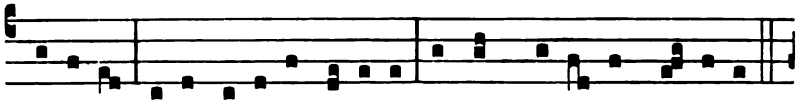

tólli- te : Il-lic li-cé-bit ví-se-re Signum per-énnis gló- ri- æ.

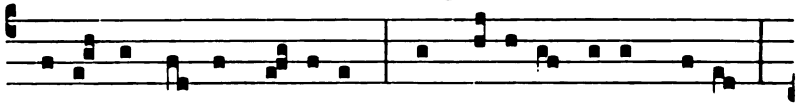

2. Il-lústre quiddam cérnimus, Quod nésci- at fi-nem pa- ti,

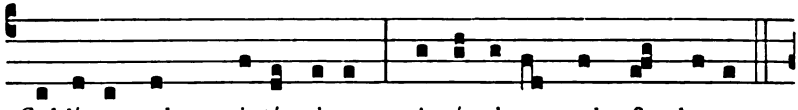

Sublíme, celsum, intérminum, Antiqui- us cælo & cha- o.

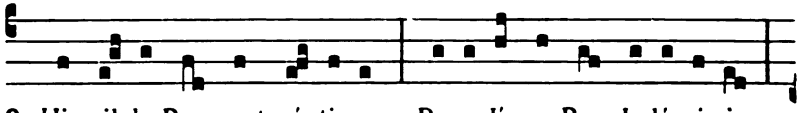

3. Hic il-le Rex est génti- um, Popu-líque Rex Judá- i-ci,

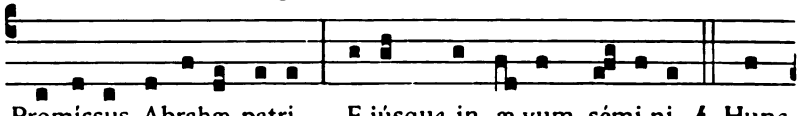

Promíssus Abrahæ patri, E-júsque in æ-vum sémi-ni. 4. Hunc

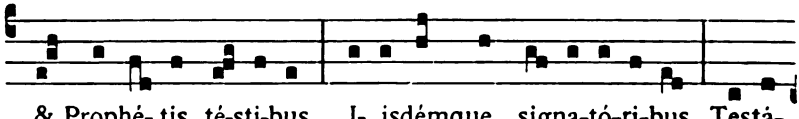

& Prophé- tis té-sti-bus, I- isdémque signa-tó-ri-bus, Testá-

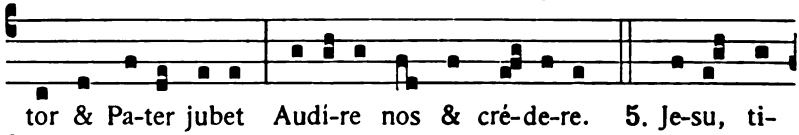

tor & Pa-ter jubet Audí-re nos & cré-de-re. 5. Je-su, ti-

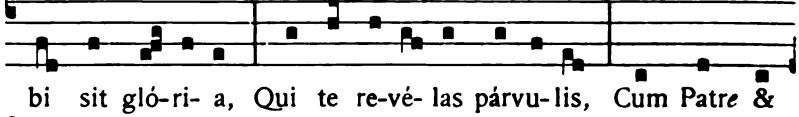

bi sit gló-ri- a, Qui te re-vé- las párvu-lis, Cum Patre &

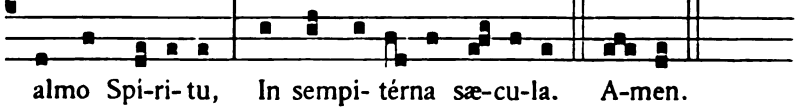

almo Spi-ri- tu, In sempi- térna sæ-cu-la. A-men.

℣. Gloriósus apparuisti in conspéctu Dómini.
℟. Proptérea decórem induit te Dóminus.

Digitized by Google

Ad Magnificat, Antiphona.

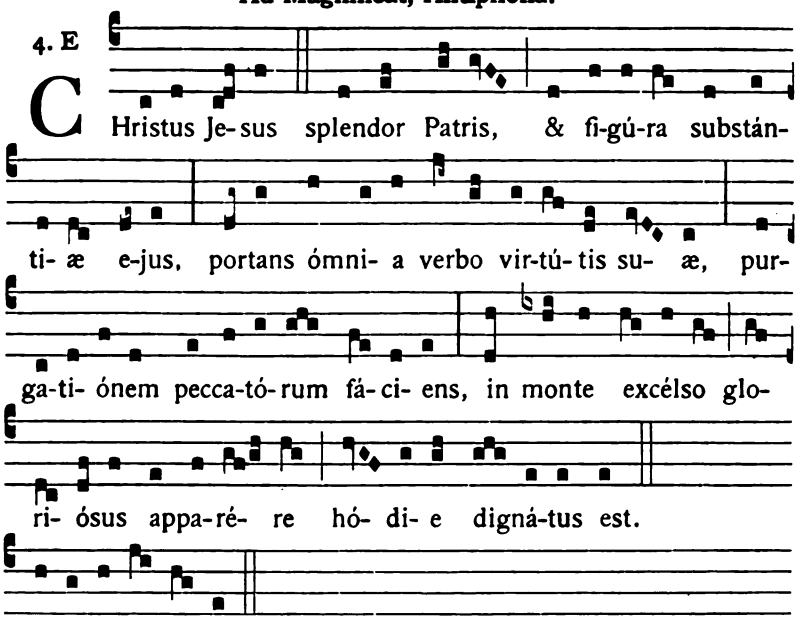

Oratio.

DEUS, qui fídei sacraménta in Unigéniti tui gloriósa Transfiguratióne patrum testimónio roborásti, & adoptiónem filiórum perfectam voce delápsa in nube lúcida mirabíliter præsignásti : concéde propítius ; ut ipsíus Regis glóriæ nos cohærédes efficias, & ejúsdem glóriæ tríbuas esse consórtes. Per eúmdem Dóminum.

Comm. B. M. V. ad Nives. Aña. Beátam me dicent. [70]. ℣. Dignáre me. *Orat.* Concéde nos.

Deinde **Ss. Xysti, Felicissimi et Agapiti** *Mart. Aña.* Istórum est. [29]. ℣. Lætámini.

Oratio.

DEUS, qui nos concédis sanctórum Mártyrum tuórum Xysti, Felicíssimi & Agapíti natalítia cólere : da nobis in ætérna beatitúdine de eórum societáte gaudére. Per Dóminum.

¶ **Ad Completorium,** *Hymnus cantatur et terminatur sicut ad Vesperas.*

In II. Vesperis.

Omnia ut in I. Vesperis, præter sequentia.

Digitized by Google

Ad Magnificat, Antiphona.

8. G

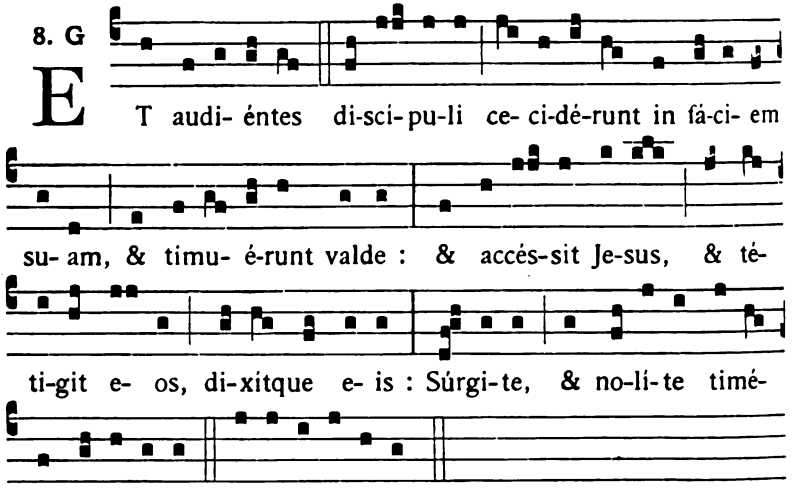

Comm. sequentis et S. Donati Episcopi et Martyris.

7. S. Cajetani Confessoris. *Duplex.*

In utrisque Vesp. ad Magnificat Antiphona.

1. g

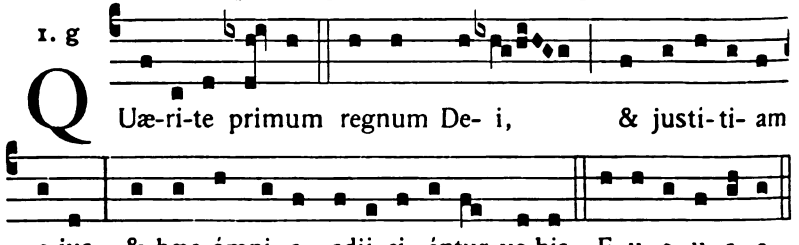

℣. Amávit eum Dóminus.

Oratio.

DEUS, qui beáto Cajetáno Confessóri tuo apostólicam vivéndi formam imitári tribuísti : da nobis ejus intercessióne & exémplo in te semper confidere, & sola cæléstia desideráre. Per Dóminum nostrum.

Postea comm. **S. Donati** *Episcopi et Martyris. Añ.* Iste sanctus. [14]. ℣. Glória & honóre.

Digitized by Google

Oratio.

DEUS tuórum glória sacerdótum : præsta, quæsumus ; ut sancti Mártyris tui & Epíscopi Donáti, cujus festa gérimus, sentiámus auxílium. Per Dóminum.

In II. Vesp. Antiphona ad Magnificat. Quærite. *Et fit comm. sequentis.*

---

8. Ss. Cyriaci, Largi et Smaragdi Martyr.

Semiduplex.

Ańa. Istórum est. [29]. ℣. Lætámini.

Oratio.

DEUS, qui nos ánnua sanctórum Mártyrum tuórum Cyríaci, Largi & Smarágdi solemnitáte lætíficas : concéde propítius ; ut quorum natalítia cólimus, virtútem quoque passiónis imitémur. Per Dóminum.

In II. Vesp. comm. **S. Romani** *Martyris. Ańa.* Iste sanctus. [14]. ℣. Glória & honóre.

Oratio.

PRÆSTA, quæsumus omnípotens Deus : ut intercedénte beáto Románo Mártyre tuo, & a cunctis adversitátibus liberémur in córpore, & a pravis cogitatiónibus mundémur in mente. Per Dóminum.

Digitized by Google

Die 10. Augusti.

Sancti Laurentii Martyris.

Duplex 2. classis cum Octava.

In I. Vesperis.

1. Añа. 1. f



AURENTI-US ingréssus est Martyr, & confés-

sus est nomen Dómi-ni Je-su Christi. E u o u a e.

Ps. Dixit Dóminus. [1].

2. Añа. 8. G

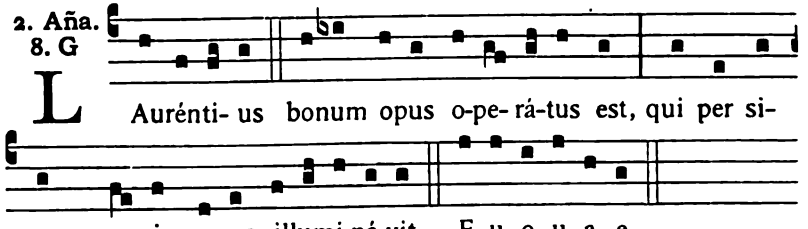

Laurénti-us bonum opus o-pe-rá-tus est, qui per si-

gnum cru-cis cæ-cos illumi-ná-vit. E u o u a e.

Ps. Confitébor. [2].

3. Añа. 8. G

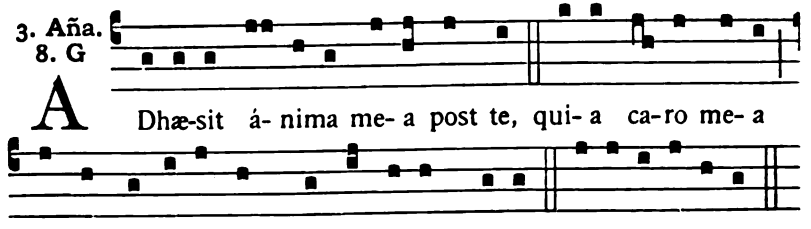

Adhæ-sit á-nima me-a post te, qui-a ca-ro me-a

igne cremá-ta est pro te De-us me-us. E u o u a e.

Ps. Beátus vir. [3].

Digitized by Google

4. Aña. 7. ç

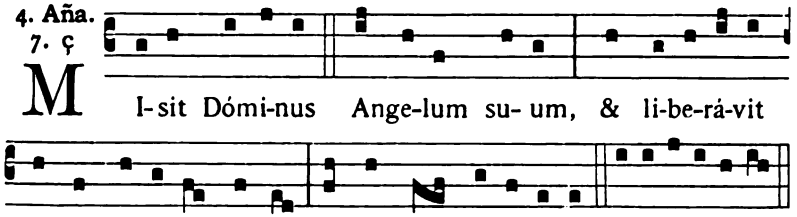

Ps. Laudáte púeri. [3].

5. Aña. 8. G

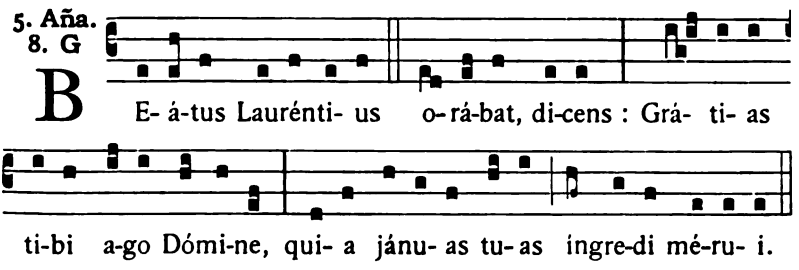

In I. Vesp. Ps. Laudáte Dóminum. [4].

In II. Vesp. Ps. Crédidi. [9].

Capitulum. *2. Cor. 9. b.*

FRATRES : Qui parce séminat, parce & metet : & qui séminat in benedictiónibus, de benedictiónibus & metet.

Hymnus. Deus tuórum milítum. [13]. ℣. Glória & honóre.

Ad Magnificat, Antiphona.

8. G

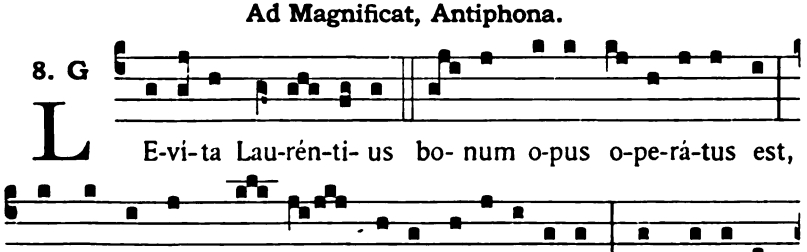

Digitized by Google

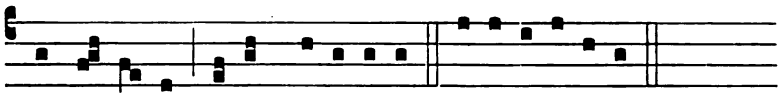

Ecclé- si- æ de-dit paupé-ri-bus. E u o u a e.

Oratio.

DA nobis, quæsumus omnípotens Deus : vitiórum nostrórum flammas exstínguere ; qui beáto Lauréntio tribuísti tormentórum suórum incéndia superáre. Per Dóminum.

In II. Vesperis.

Antiphonæ ut in I. Vesperis. Psalmi ut in II. Vesperis de Communi unius Martyris.

Capit. Fratres : Qui parce. 391. *Hymnus.* Deus tuórum militum. [13].

℣. Levíta Lauréntius bonum opus operátus est.
℟. Qui per signum crucis cæcos illumináuit.

Ad Magnificat, Antiphona.

8. G

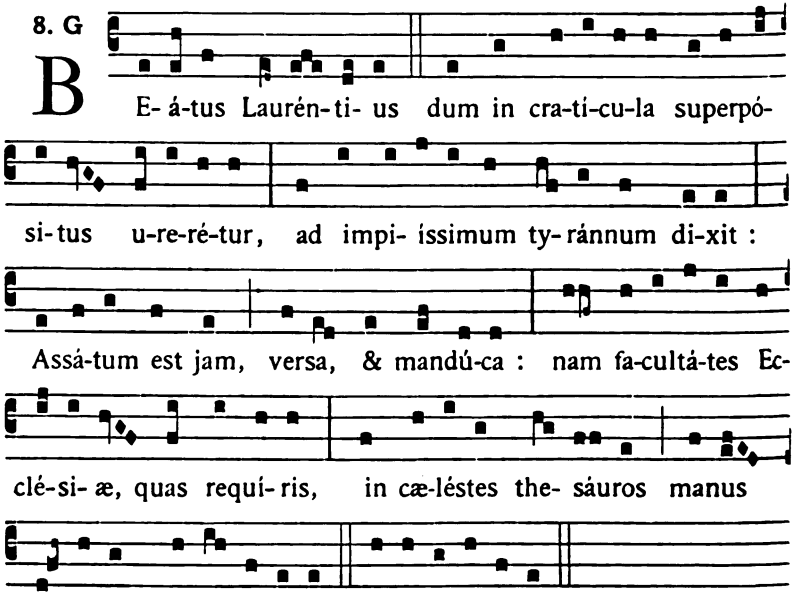

B E- á-tus Laurén-ti- us dum in cra-ti-cu-la superpósi-tus u-re-ré-tur, ad impi- íssimum ty-ránnum di-xit : Assá-tum est jam, versa, & mandú-ca : nam fa-cultá-tes Eclé-si- æ, quas requí- ris, in cæ-léstes the- sáuros manus páupe-rum de-porta-vé-runt. E u o u a e.

Comm. **Ss. Tiburtii et Susannæ** *Martyrum. Aña.* Istórum est. [29].
℣. Lætámini.

Digitized by Google

Oratio.

SANCTORUM Mártyrum tuórum Tibúrtii & Susánnæ nos, Dómine, fóveant continuáta præsídia : quia non désinis propítius intuéri, quos tálibus auxíliis concésseris adjuvári. Per Dóminum.

---

11. Infra Octavam S. Laurentii Martyris.

Vesp. de sequenti, comm. Octavæ.

---

12. S. Claræ Virginis. *Duplex.*

Oratio.

EXAUDI nos Deus salutáris noster : ut sicut de beátæ Claræ Virginis tuæ festivitáte gaudémus; ita piæ devotiónis erudiámur affécTu. Per Dóminum.

Comm. Octavæ S. Laurentii, 392.

In II. Vesperis, comm. Octavæ S. Laurentii, 392. Postea **Ss. Hippolyti et Cassiani** *Martyrum. Ańa.* Istórum est. [29]. ℣. Lætámini.

Oratio.

DA, quæsumus omnípotens Deus : ut beatórum Mártyrum tuórum Hippólyti & Cassiáni veneránda solémnitas, & devotiónem nobis áugeat & salútem. Per Dóminum.

---

13. Infra Octavam S. Laurentii.

In II. Vesperis, comm. **S. Eusebii** *Confessoris. Ańa.* Similábo eum. [46]. ℣. Amávit eum.

Oratio.

DEUS, qui nos beáti Eusébii Confessóris tui ánnua solemnitáte lætíficas : concéde propítius ; ut cujus natalítia cólimus, per ejus ad te exémpla gradiámur. Per Dóminum.

Digitized by Google

Die 15. Augusti.

IN ASSUMPTIONE B. M. V.

Duplex 1. classis cum Octava.

IN I. VESPERIS.

1. Aña. 7. a



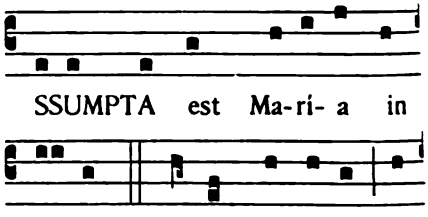

dántes be-ne-di-cunt Dómi-num. E u o u a e.

Ps. Dixit Dóminus. [65].

2. Aña. 8. G

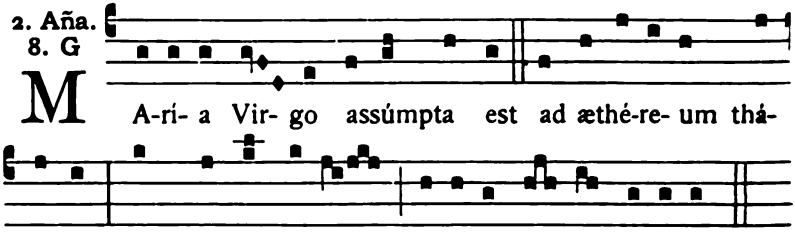

Digitized by Google

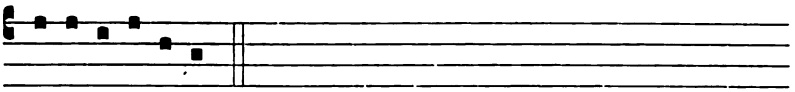

E u o u a e. *Ps.* Laudáte púeri. [66].

3. Aña.
4. A

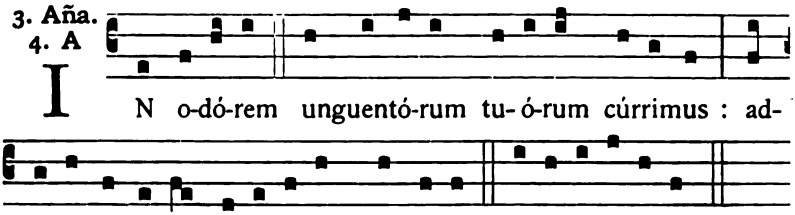

I N o-dó-rem unguentó-rum tu-ó-rum cúrrimus : ad-o-lescéntu-læ di-le-xé-runt te nimis. E u o u a e.

Ps. Lætátus sum. [66].

4. Aña.
7. ç

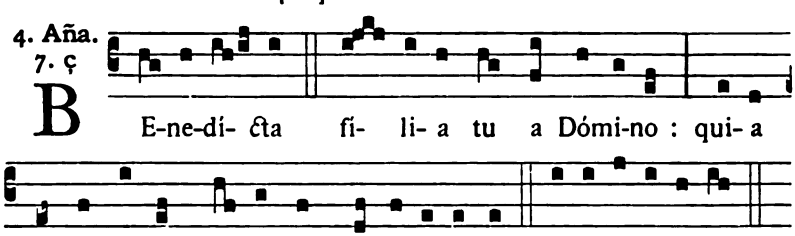

B E-ne-dí- cta fí- li- a tu a Dómi-no : qui-a per te fructum vi- tæ commu-ni-cá-vimus. E u o u a e.

Ps. Nisi Dóminus. [67].

5. Aña.
1. a

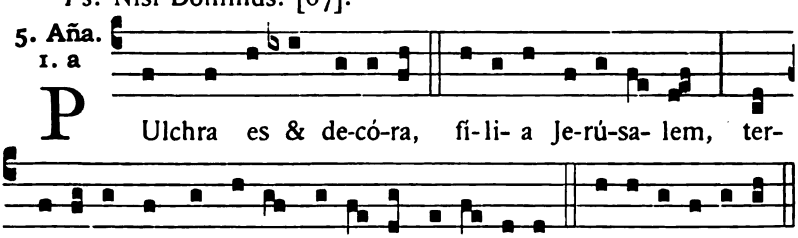

P Ulchra es & de-có-ra, fí-li- a Je-rú-sa- lem, ter-rí-bi-lis ut castró-rum á-ci- es ordi-ná-ta. E u o u a e.

Ps. Lauda Jerúsalem. [67].

Capitulum. *Eccli. 24.*

In ómnibus réquiem quæsívi, & in hæreditáte Dómini morábor. Tunc præcépit, & dixit mihi Creátor ómnium : & qui creávit me, requiévit in tabernáculo meo.

Hymnus. Ave maris stella. [68].

℣. Exaltáta est sancta Dei Génitrix.

℟. Super choros Angelórum ad cæléstia regna.

Digitized by Google

Ad Magnificat, Antiphona.

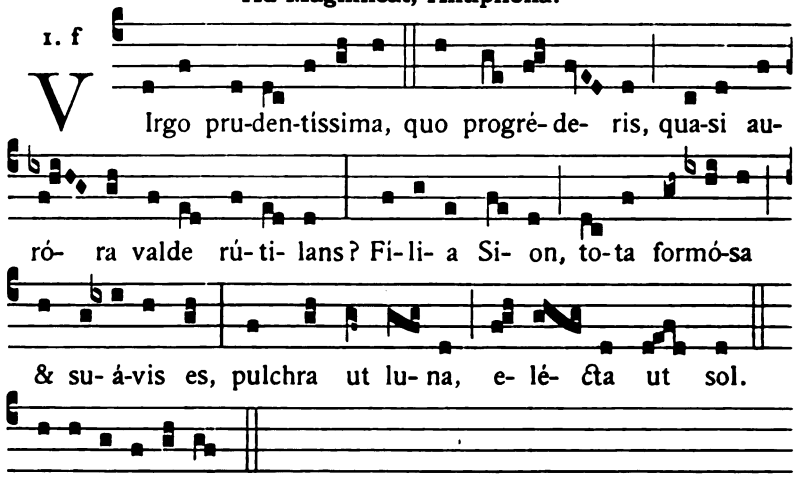

Oratio.

FAMULORUM tuórum, quæsumus Dómine, delíctis ignósce : ut qui tibi placére de áctibus nostris non valémus, Genitrícis Fílii tui Dómini nostri intercessióne salvémur. Qui tecum vivit & regnat.

Et non fit comm. Octavæ S. Laurentii in utrisque Vesperis.

¶ **Ad Completorium,** *Tonus et Doxologia de B. M. V.*, 46.

IN II. VESPERIS.

Omnia ut in I. Vesperis.

℣. Exaltáta est sancta Dei Génitrix.

℟. Super choros Angelórum ad cæléstia regna.

Ad Magnificat, Antiphona.

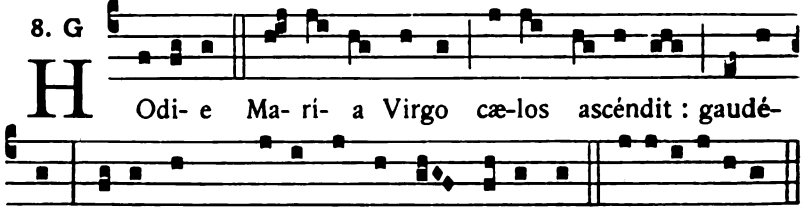

Comm. sequentis.

Digitized by Google

Dominica infra Octavam Assumpt. B. M. V.

S. Joachim Patris B. Mariæ Virginis.

Duplex 2. classis. **(m. t. v.)**

Omnia de Communi Confessoris non Pontificis, præter sequentia.

In I. Vesperis.

℣. Potens in terra erit semen ejus.
℟. Generátio rectórum benedicétur.

Ad Magnificat, Aña. 8. G

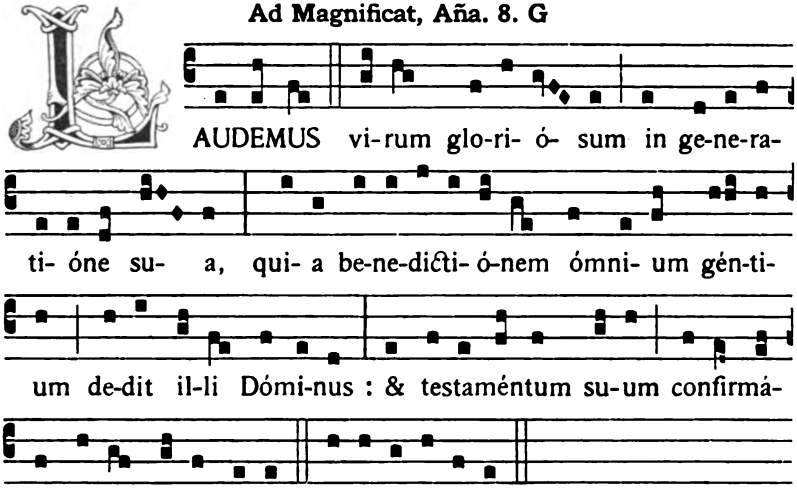

Oratio.

DEUS, qui præ ómnibus sanctis tuis beátum Jóachim Genitrícis Fílii tui patrem esse voluísti : concéde, quæsumus ; ut cujus festa venerámur, ejus quoque perpétuo patrocínia sentiámus. Per eúmdem Dóminum.

Comm. Dominicæ tantum. — (Nisi occurrat dies Octava S. Laurentii vel Assumptionis, de qua commem. tunc fieret ante comm. Dominicæ.)

In II. Vesperis.

Omnia dicuntur de Communi, præter Orationem.

Et fit comm. Dominicæ.

Digitized by Google

16. S. Hyacinthi Confessoris.

Duplex. (**m. t. v.**)

Aña. Similábo eum. [46]. ℣. Amávit eum.

Oratio.

DEUS, qui nos beáti Hyacinthi Confessóris tui ánnua solemnitáte lætíficas : concéde propítius ; ut cujus natalítia cólimus, étiam actiónes imitémur. Per Dóminum.

Vesp. a Capitulo de die Octava S. Laurentii, comm. præcedentis et Octavæ Assumptionis.

17. In Octava S. Laurentii Martyris.

Duplex.

Omnia ut in Festo, 390, præter Orationem.

Oratio.

EXCITA Dómine in Ecclésia tua Spíritum, cui beátus Lauréntius Levíta servívit : ut eódem nos repléti, studeámus amáre quod amávit, & ópere exercére quod dócuit. Per Dóminum nostrum... in unitáte ejúsdem Spíritus.

Comm. S. Hyacinthi. Aña. Hic vir. [47]. ℣. Justum dedúxit.

Deinde Octavæ Assumptionis. Aña. Hódie. 396.

In II. Vesp. comm. Octavæ Assumptionis, 396, deinde **S. Agapiti** *Martyris. Aña.* Iste sanctus. [14]. ℣. Glória & honóre.

Oratio.

LÆTETUR Ecclésia tua, Deus, beáti Agapíti Mártyris tui confísa suffrágiis : atque ejus précibus gloriósis, & devóta permáneat, & secúra consístat. Per Dóminum.

18. Infra Octavam Assumpt. B. M. V.

19. Infra Octavam Assumpt. B. M. V.

Vesp. de sequenti, comm. Octavæ Assumptionis.

Digitized by Google

20. S. Bernardi Abbatis, Confessoris, et Ecclesiæ Doctoris. *Duplex.*

In utrisque Vesperis, Aña. O Doctor... beáte Bernárde. [40].

Oratio.

DEUS, qui pópulo tuo ætérnæ salútis beátum Bernárdum minístrum tribuísti : præsta, quæsumus ; ut quem Doctórem vitæ habúimus in terris, intercessórem habére mereámur in cælis. Per Dóminum.

Comm. Octavæ Assumptionis, 396.

Vesp. a Capit. de sequenti, comm. præced. et Octavæ Assumptionis.

21. S. Joannæ Franciscæ Fremiot de Chantal Viduæ. *Duplex.*

Oratio.

OMNIPOTENS & misericors Deus, qui beátam Joánnam Franciscam tuo amóre succénsam, admirábili spíritus fortitúdine per omnes vitæ sémitas in via perfectiónis donásti, quique per illam illustráre Ecclésiam tuam nova prole voluísti : ejus méritis & précibus concéde ; ut qui infirmitátis nostræ cónscii de tua virtúte confídimus, cæléstis grátiæ auxilio cuncta nobis adversántia vincámus. Per Dóminum.

Comm. S. Bernardi. Aña. O Doctor. [40]. ℣. Justum dedúxit.

Postea Octavæ Assumptionis, 396.

Vesp. de Octava Assumptionis, comm. præced. et Ss. Martyrum ut infra.

22. In Octava Assumptionis B. M. V.

Duplex.

Omnia ut in Festo, 394.

In I. Vesperis, comm. S. Joannæ Franciscæ. Aña. Manum suam. [57]. ℣. Diffúsa est.

Postea **Ss. Timothei, Hippolyti et Symphoriani** *Martyrum. Aña.* Istórum est. [29]. ℣. Lætámini.

Oratio.

AUXILIUM tuum nobis, Dómine quæsumus, placátus impénde : & intercedéntibus beátis Martyribus tuis Timótheo, Hippó-

Digitized by Google

lyto & Symphoriáno, déxteram super nos tuæ propitiatiónis exténde. Per Dóminum.

In II. Vesp. comm. sequentis.

---

23. S. Philippi Benitii Confessoris. *Dupl.*

Ańa. Similábo eum. [46]. ℣. Amávit eum.

Oratio.

DEUS, qui per beátum Philippum Confessórem tuum eximium nobis humilitátis exémplum tribuísti : da fámulis tuis próspera mundi ex ejus imitatióne despícere, & cæléstia semper inquírere. Per Dóminum.

Vesp. de S. Bartholomæo, comm. præced.

¶ *Romæ Festum S. Bartholomæi Apostoli celebratur die 25.*

---

24. [25.] S. BARTHOLOMÆI Apostoli.

Duplex 2. classis.

Oratio.

OMNIPOTENS sempitérne Deus, qui hujus diéi venerándam sanctámque lætítiam in beáti Apóstoli tui Bartholomæi festivitáte tribuísti : da Ecclésiæ tuæ, quæsumus; & amáre quod crédidit, & prædicáre quod dócuit. Per Dóminum.

Ubi hoc Festum agitur die 24., comm. S. Philippi Benitii. Ańa. Hic vir. [47]. ℣. Justum dedúxit.

In II. Vesp. comm. sequentis.

---

25. [26.] S. Ludovici Francorum Regis, Conf.

Semiduplex.

Ańa. Similábo eum. [46]. ℣. Amávit eum Dóminus.

Oratio.

DEUS, qui beátum Ludovícum Confessórem tuum de terréno regno ad cæléstis regni glóriam transtulísti : ejus, quæsumus, méritis & intercessióne, Regis regum Jesu Christi Filii tui fácias nos esse consórtes. Qui tecum vivit.

In II. Vesp. comm. sequentis.

¶ *Ubi Festum S. Bartholomæi celebratur die 25., de S. Ludovico fit die 26., et tunc in II. Vesperis S. Bartholomæi, post comm. S. Ludovici fit comm. S. Zephyrini, et in Hymno* Iste Confessor *mutatur tertius versus.*

Digitized by Google

26. S. Zephyrini Papæ et Martyris.

Añ. Iste sanctus. [14]. ℣. Glória & honóre.

Oratio.

PRÆSTA, quæsumus omnípotens Deus : ut beáti Zephyríni Mártyris tui atque Pontíficis, cujus gaudémus méritis, instruámur exémplis. Per Dóminum nostrum.

Vesp. de sequenti.

27. S. Josephi Calasanctii Confessoris.

Duplex. (**m. t. v.**)

Oratio.

DEUS, qui per sanctum Joséphum Confessórem tuum, ad eruditéndam spíritu intelligéntiæ ac pietátis juventútem, novum Ecclésiæ tuæ subsídium providére dignátus es : præsta, quæsumus; nos ejus exémplo & intercessióne ita fácere & docére, ut præmia consequámur ætérna. Per Dóminum.

Vesp. a Capit. de sequenti, comm. præced. et S. Hermetis Martyris.

28. S. Augustini Episcopi, Confessoris, et Ecclesiæ Doctoris. *Duplex.*

In utrisque Vesperis, Añ. O Doctor... beáte Augustíne. [40].

Oratio.

ADESTO supplicatiónibus nostris omnípotens Deus : & quibus fidúciam sperándæ pietátis indúlges, intercedénte beáto Augustíno Confessóre tuo atque Pontífice, consuétæ misericórdiæ tribue benígnus efféctum. Per Dóminum.

Comm. S. Josephi Calasanctii. Añ. Hic vir. [47]. ℣. Justum.

Deinde **S. Hermetis** *Mart. Añ.* Iste sanctus. [14]. ℣. Glória & honóre.

Oratio.

DEUS, qui beátum Hermétem Mártyrem tuum virtúte constántiæ in passióne roborásti : ex ejus nobis imitatióne tríbue pro amóre tuo próspera mundi despicere, & nulla ejus advérsa formidáre. Per Dóminum.

Vesp. de sequenti, comm. præced. et S. Sabinæ Martyris.

Digitized by Google

29. In Decollatione S. Joannis Baptistæ.

Duplex majus.

In I. Vesperis.

1. Aña. 3. à

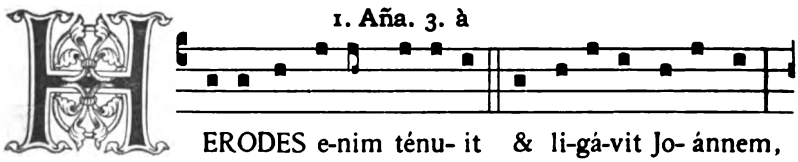

Ps. Dixit Dóminus. [1].

2. Aña. 3. c

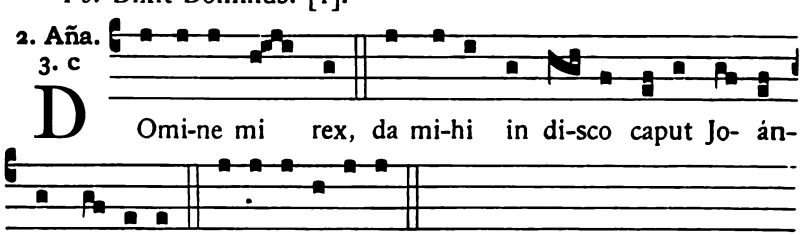

Ps. Confitébor. [2].

3. Aña. 1. f

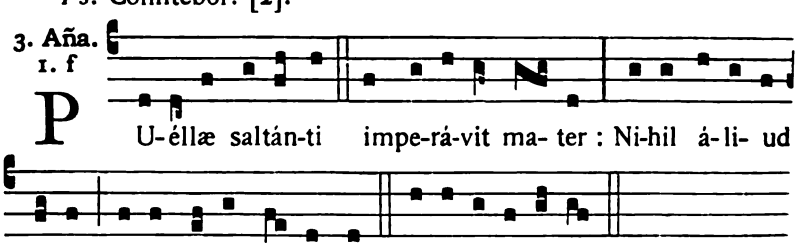

Ps. Beátus vir. [3].

Digitized by Google

4. Aña.
1. J

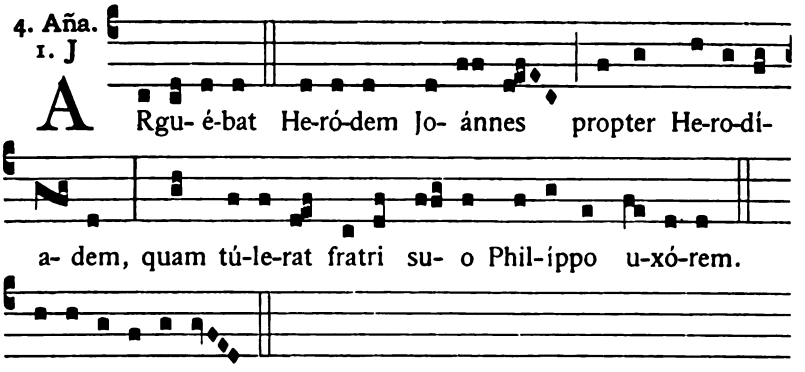

E u o u a e.

Ps. Laudáte púeri. [3].

5. Aña.
4. A

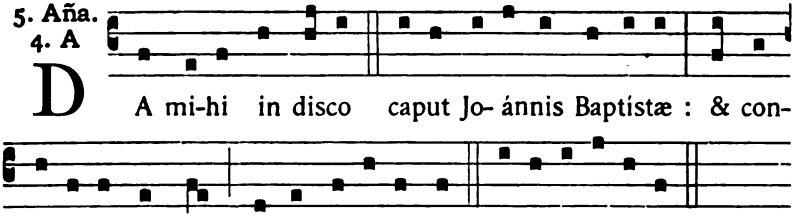

In I. Vesp. Ps. Laudáte Dóminum. [4].

In II. Vesp. Ps. Crédidi. [9].

Capitulum, Hymnus et ℣. de Communi unius Martyris, [13].

Ad Magnificat, Antiphona.

1. g

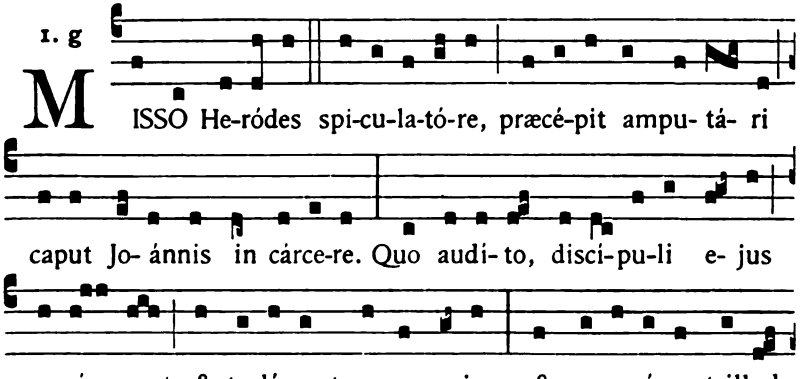

Digitized by Google

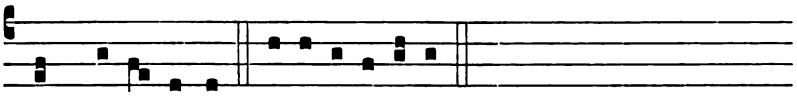

in mo-numénto. E u o u a e.

Oratio.

SANCTI Joánnis Baptistæ Præcursóris & Mártyris tui, quæsumus Dómine : veneránda festivitas, salutáris auxílii nobis præstet efféctum. Qui vivis & regnas cum Deo Patre in unitáte Spíritus Sancti Deus.

Comm. S. Augustini. Añ. O Doctor. [40]. ℣. Justum dedúxit. *Orat.* 401.

Postea **S. Sabinæ** *Martyris. Añ.* Símile est. [56]. ℣. Spécie tua.

Oratio.

DEUS, qui inter cétera poténtiæ tuæ mirácula, étiam in sexu frágili victóriam martyrii contulísti : concéde propítius; ut qui beátæ Sabinæ Mártyris tuæ natalítia cólimus, per ejus ad te exémpla gradiámur. Per Dóminum.

In II. Vesperis.

Antiphonæ ut in I. Vesperis. Psalmi ut in II. Vesperis de Communi unius Martyris.

Capitulum et Hymnus de Communi, [13].

℣. Justus ut palma florébit.
℟. Sicut cedrus Líbani multiplicábitur.

Ad Magnificat, Antiphona.

8. G

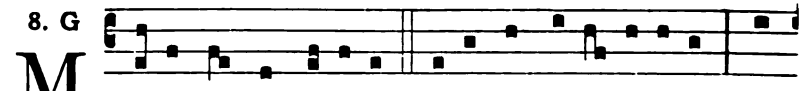

M l-sit rex incrédu-lus mi-nistros de-te-stá-bi-les, &

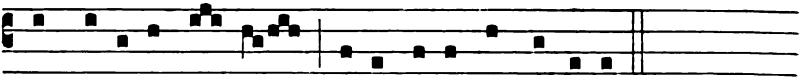

ampu-tá-ri jus- sit caput Jo- ánnis Baptistæ.

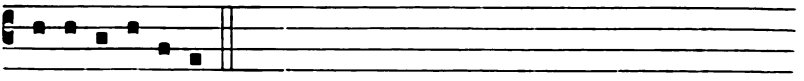

E u o u a e.

Comm. sequentis et Ss. Felicis et Adaucti Martyrum.

Digitized by Google

30. S. Rosæ a S. Maria Virginis Limanæ.

Duplex.

Aña. Veni sponsa Christi. [51]. ℣. Spécie tua.

Oratio.

BONORUM ómnium largítor, omnípotens Deus, qui beátam Rosam, cæléstis grátiæ rore prævéntam, virginitátis & patiéntiæ decóre Indis floréscere voluísti : da nobis fámulis tuis; ut in odórem suavitátis ejus curréntes, Christi bonus odor éffici mereámur. Qui tecum vivit.

Postea comm. **Ss. Felicis et Adaucti** *Martyrum. Aña.* Istórum est. [29]. ℣. Lætámini.

Oratio.

MAJESTATEM tuam Dómine súpplices exorámus : ut sicut nos júgiter sanctórum tuórum commemoratióne lætíficas; ita semper supplicatióne defendas. Per Dóminum.

Vesp. a Capit. de sequenti, comm. præced.

31. S. Raymundi Nonnati Confessoris.

Duplex. (**m. t. v.**)

Oratio.

DEUS, qui in liberándis fidélibus tuis ab impiórum captivitáte beátum Raymúndum Confessórem tuum mirábilem effecísti : ejus nobis intercessióne concéde; ut a peccatórum vínculis absolúti, quæ tibi sunt plácita, líberis méntibus exsequámur. Per Dóminum.

Comm. S. Rosæ. Aña. Veni sponsa. [53]. ℣. Diffúsa est.

In II. Vesperis, comm. sequentis ac Ss. XII Fratrum Martyrum.

Digitized by Google

FESTA SEPTEMBRIS.

Prima die non impedita dicitur Officium Defunctorum.

1. S. Ægidii Abbatis.

Añ. Similábo eum. [46]. ℣. Amávit eum Dóminus.

Oratio.

INTERCESSIO nos, quæsumus Dómine, beáti Ægídii Abbátis comméndet : ut quod nostris méritis non valémus, ejus patrocínio assequámur. (Per Dóminum.)

Deinde comm. **Ss. Duodecim Fratrum** *Martyrum. Añ.* Istórum est. [29]. ℣. Lætámini in Dómino.

Oratio.

FRATERNA nos Dómine Mártyrum tuórum coróna lætificet : quæ & fídei nostræ præbeat increménta virtútum, & multiplici nos suffrágio consolétur. Per Dóminum nostrum Jesum Christum Fílium tuum.

---

2. S. Stephani Hungariæ Regis, Confessoris.

Semiduplex. (m. t. v.)

Oratio.

CONCEDE, quæsumus, Ecclésiæ tuæ omnípotens Deus : ut beátum Stéphanum Confessórem tuum, quem regnántem in terris propagatórem hábuit, propugnatórem habére mereátur gloriósum in cælis. Per Dóminum.

---

5. S. Laurentii Justiniani Episcopi et Conf.

Semiduplex. (m. t. v.)

Oratio.

DA, quæsumus omnípotens Deus : ut beáti Lauréntii Confessóris tui atque Pontíficis veneránda solémnitas, & devotiónem nobis áugeat & salútem. Per Dóminum.

Digitized by Google

Die 8. Septembris.

In Nativitate B. Mariæ Virginis.

Duplex 2. classis cum Octava.

In I. Vesperis.

1. Aña. 8. G



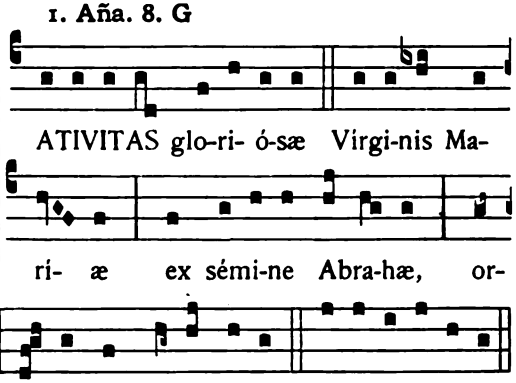

Ps. Dixit Dóminus. [65].

2. Aña. 7. c

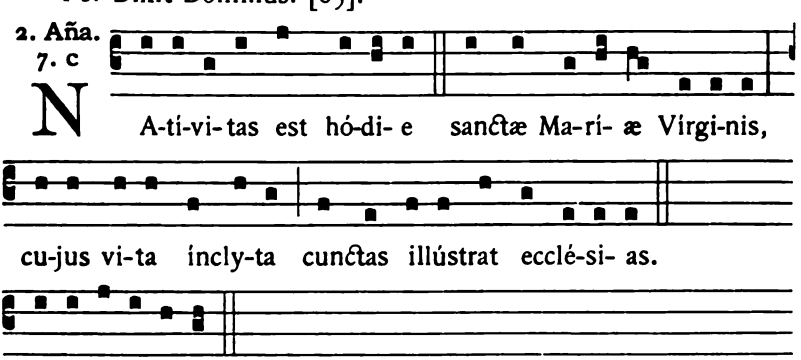

Ps. Laudáte púeri. [66].

Digitized by Google

3. Aña.
6. F

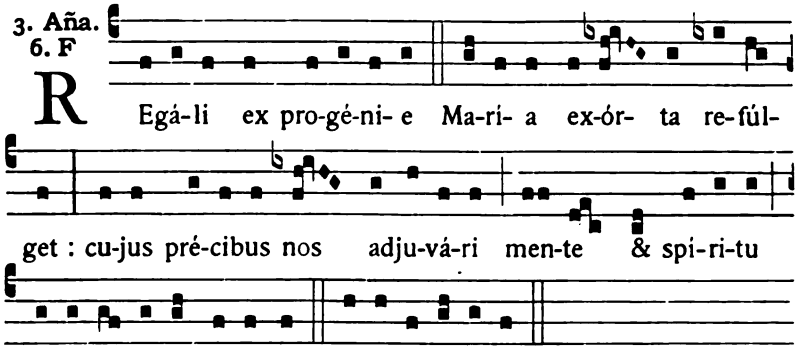

Ps. Lætátus sum. [66].

4. Aña.
8. G

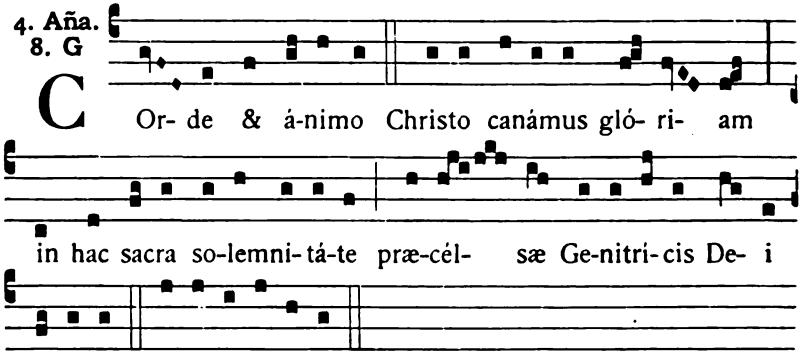

Ps. Nisi Dóminus. [67].

5. Aña.
7. c

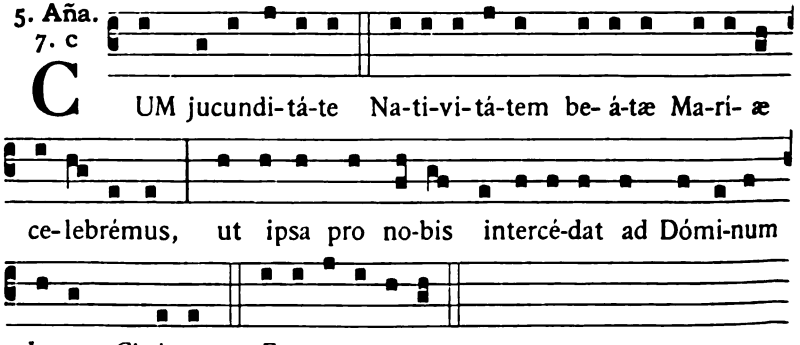

Ps. Lauda Jerúsalem. [67].

Digitized by Google

Capitulum. *Eccli. 24. b.*

Ab inítio, & ante sæcula creáta sum, & usque ad futúrum sæculum non désinam, & in habitatióne sancta coram ipso ministrávi.

Hymnus. Ave maris stella. [68].

℣. Natívitas est hódie sanctæ Maríæ Vírginis.
℟. Cujus vita ínclyta cunctas illústrat ecclésias.

Ad Magnificat, Antiphona.

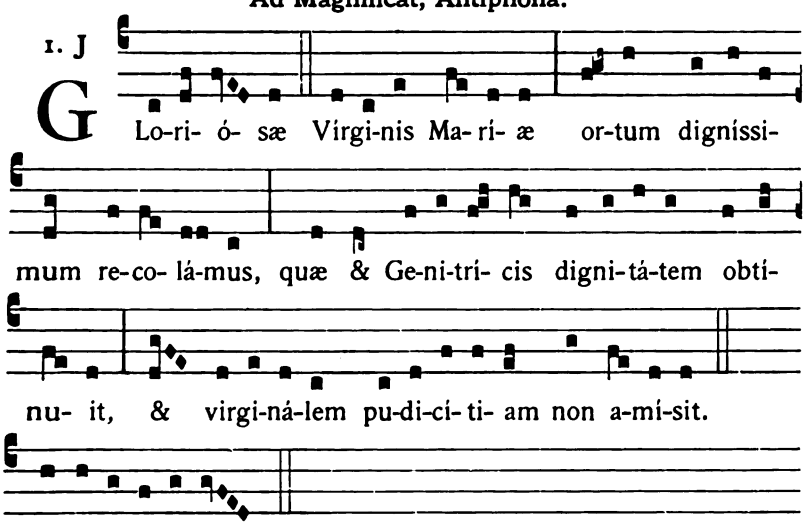

E u o u a e.

Oratio.

Famulis tuis, quæsumus Dómine, cæléstis grátiæ munus impertíre : ut quibus beátæ Vírginis partus éxstitit salútis exórdium, Nativitátis ejus votíva solémnitas pacis tríbuat increméntum. Per Dóminum nostrum Jesum Christum Fílium tuum : qui tecum vivit & regnat in unitáte Spíritus Sancti Deus.

¶ **Ad Completorium,** *Tonus et Doxologia de B. M. V. Quod servatur per totam Octavam ad Hymnos ejusdem metri, nisi aliter notetur.*

In II. Vesperis.

Omnia ut in I. Vesperis.

℣. Natívitas est hódie sanctæ Maríæ Vírginis.
℟. Cujus vita ínclyta cunctas illústrat ecclésias.

Digitized by Google

Ad Magnificat, Antiphona.

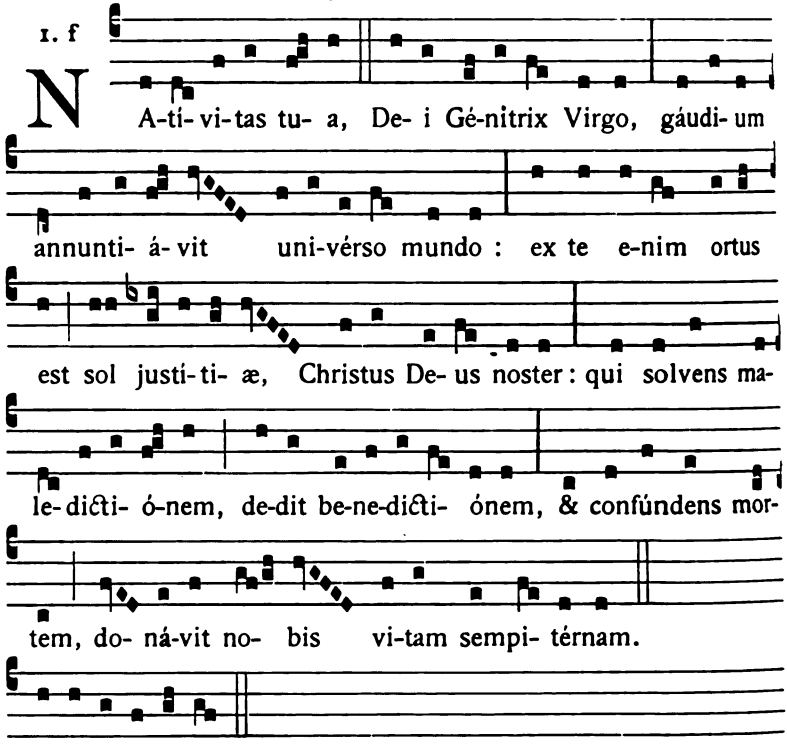

Comm. **S. Gorgonii** *Martyris. Aña.* Iste sanctus. [14]. ℣. Glória & honóre.

Oratio.

SANCTUS tuus Dómine Gorgónius sua nos intercessióne lætificet : & pia fáciat solemnitáte gaudére. Per Dóminum.

Dominica infra Octavam Nativit. B. M. V.

Festum Sanctissimi Nominis B. Mariæ V.

Duplex majus.

Si hæc Dominica immediate sequatur Festum Nativitatis, Vesperæ dicuntur integræ de Nativitate sine commem. Ss. Nominis. Si autem Festum Ss. Nominis incidat in diem Octavam Nativitatis, Officium fit de eo absque commem. diei Octavæ.

Digitized by Google

Omnia ut in Festis B. M. V. præter sequentia.

In I. Vesperis, *ad Magnificat, Ańa.* Sancta Maria. [69], *in cujus fine dicitur :* quicúmque célebrant tui sancti Nóminis commemoratiónem. *ut ibidem notatur.*

Oratio.

CONCEDE, quæsumus omnípotens Deus : ut fidéles tui, qui sub sanctíssimæ Vírginis Maríæ Nómine & protectióne lætántur; ejus pia intercessióne a cunctis malis liberéntur in terris, & ad gáudia ætérna pervenire mereántur in cælis. Per Dóminum.

Comm. Dominicæ occurrentis in utrisque Vesperis.

---

9. Infra Octavam Nativitatis B. M. V.

Vesp. de sequenti, comm. Octavæ.

---

10. S. Nicolai de Tolentino Confessoris.

Duplex.

Oratio.

ADESTO Dómine supplicatiónibus nostris, quas in beáti Nicolái Confessóris tui solemnitáte deférimus : ut qui nostræ justítiæ fidúciam non habémus, ejus qui tibi plácuit, précibus adjuvémur. Per Dóminum.

Comm. Octavæ Nativit. B. M. V., 410.

In II. Vesp. comm. Octavæ, 410, *ac* **Ss. Proti et Hyacinthi** *Martyrum. Ańa.* Istórum est. [29]. ℣. Lætámini.

Oratio.

BEATORUM Mártyrum tuórum Proti & Hyacínthi nos Dómine fóveat pretiósa conféssio : & pia júgiter intercéssio tueátur. Per Dóminum.

11, 12 et 13. Infra Octavam Nativ. B. M. V.

Die 13. Vesp. de sequenti, comm. Octavæ Nativitatis B. M. V.

Digitized by Google

14. In Exaltatione Sanctæ Crucis.

Duplex majus.

Officium fit ut in Inventione, die 3. Maii, 312, præter ea quæ hic notantur propria.

In fine Antiphonarum, ℣℣. et ℟℟. brevium non dicitur Allelúia, *excepta tertia Antiphona,* Ecce crucem Dómini.

In Hymno Vexilla Regis, *servantur tonus et doxologia propria. Sed sexta stropha mutatur ut infra.*

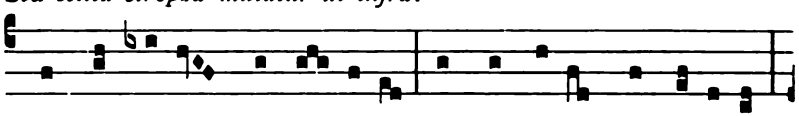

6. O Crux a-ve spes ú- ni-ca, In hac tri- úmphi gló-ri- a

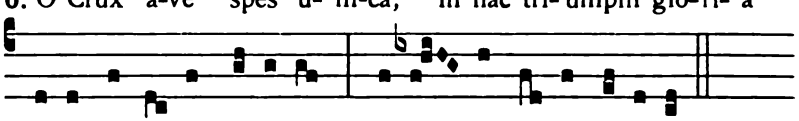

Pi- is adáu-ge grá-ti- am, Re- is-que de- le crími-na.

Oratio.

DEUS, qui nos hodiérna die Exaltatiónis sanctæ Crucis ánnua solemnitáte lætíficas : præsta, quæsumus ; ut cujus mystérium in terra cognóvimus, ejus redemptiónis præmia in cælo mereámur. Per eúmdem Dóminum.

In I. Vesp. comm. Octavæ Nativit. B. M. V., 410.

¶ **Ad Completorium,** *Tonus et Doxologia de B. M. V. propter Octavam. Extra Octavam, tonus ut supra pro Tempore Passionis,* 144.

In II. Vesperis.

Ad Magnificat, Aña. 1. D

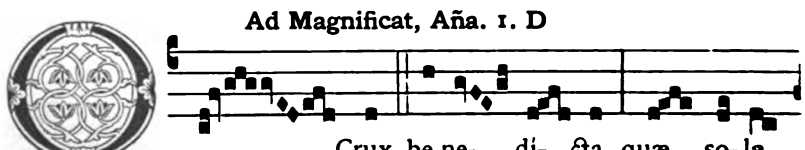

Crux be-ne- di- cta, quæ so-la

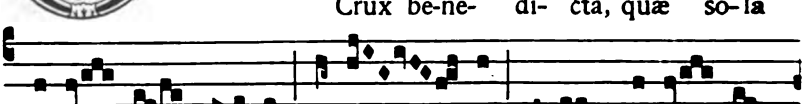

fu- i- sti di-gna portá- re Re-gem cæ-ló- rum

Digitized by Google



& Dómi-num, al- le- lú- ia. Euouae.

Comm. diei Octavæ Nativit. B. M. V. ut in I. Vesperis Festi, 409.

Deinde **S. Nicomedis** *Martyris. Ańa.* Iste sanctus. [14]. ℣. Glória & honóre.

Oratio.

ADESTO Dómine pópulo tuo : ut beáti Nicomédis Mártyris tui mérita præclára suscípiens, ad impetrándam misericórdiam tuam semper ejus patrocíniis adjuvétur. Per Dóminum.

---

15. In Octava Nativitatis B. M. V.

Duplex.

Omnia ut in Festo.

In II. Vesperis, comm. Ss. Martyrum Cornelii et Cypriani et aliorum ut infra, 417.

Dominica III. Septembris.

Festum Septem Dolorum B. Mariæ Virginis.

Duplex majus.

Si in Dominica III. Septembris occurrat aliud Festum sive B. M. V., sive altioris ritus, vel dies Octava Festi quod alicubi solemne sit, Festum Septem Dolorum amandatur ad Dominicam IV. Septembris ; et hac etiam ut supra impedita, ad proximiorem Dominicam a prædictis Festis liberam. Quod si usque ad Adventum nulla supersit Dominica libera, Festum Septem Dolorum ponatur juxta Rubricas in prima die non impedita post Dominicam III. Septembris.

In I. Vesperis.

1. Ańa. 6. F

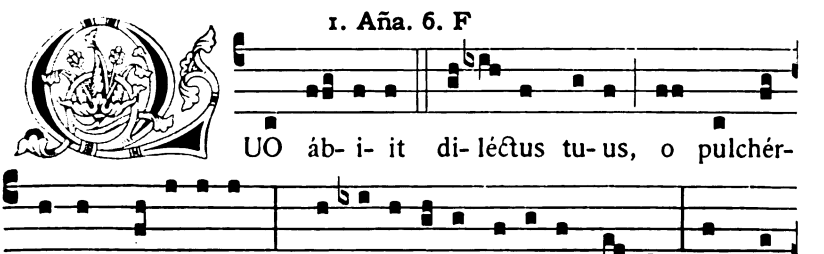

UO áb- i- it di- léctus tu- us, o pulchér-

rima mu-li- e-rum? quo decli-ná-vit di-léctus tu- us? & quæ-

Digitized by Google

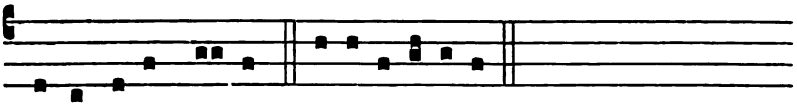

rémus e- um te- cum. E u o u a e. *Ps.* Dixit Dóminus. [65].

2. Aña.
1. g

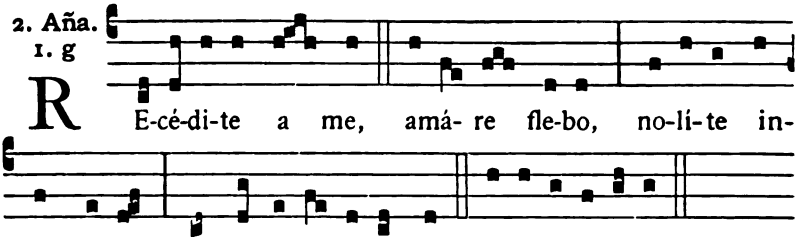

R E-cé-di-te a me, amá- re fle-bo, no-lí-te in-cúmbe-re, ut conso-lé-mi-ni me. E u o u a e.

Ps. Laudáte púeri. [66].

3. Aña.
4. A

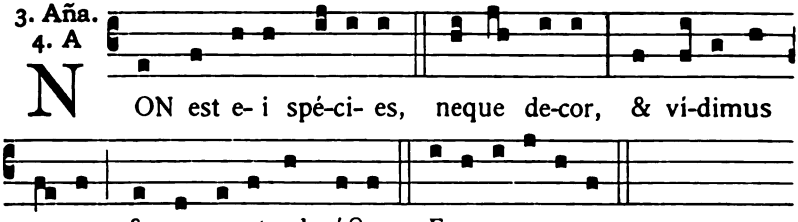

N ON est e- i spé-ci- es, neque de-cor, & ví-dimus e- um, & non e-rat adspéctus. E u o u a e.

Ps. Lætátus sum. [66].

4. Aña.
8. G

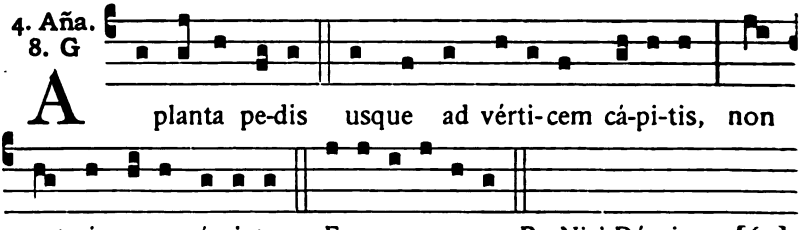

A planta pe-dis usque ad vérti-cem cá-pi-tis, non est in e- o sá-ni-tas. E u o u a e. *Ps.* Nisi Dóminus. [67].

5. Aña.
1. f

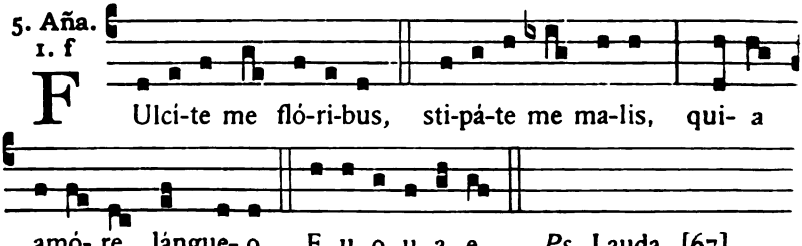

F Ulci-te me fló-ri-bus, sti-pá-te me ma-lis, qui- a amó- re lángue- o. E u o u a e. *Ps.* Lauda. [67].

Digitized by Google

Capitulum. *Thren. 2. d.*

Cui comparábo te? vel cui assimilábo te fília Jerúsalem? cui exæquábo te, & consolábor te virgo fília Sion? magna est velut mare contrítio tua.

Hymnus.

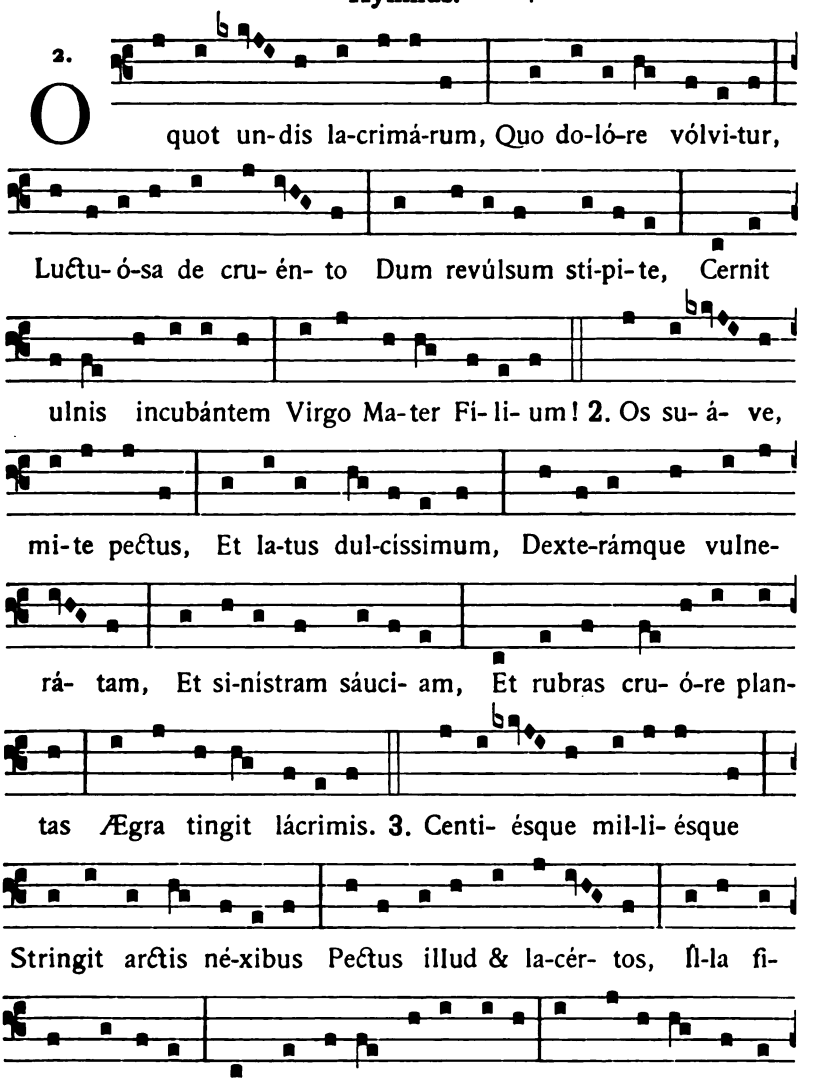

Digitized by Google

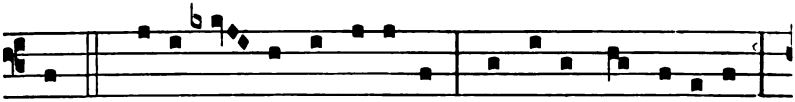

lis. 4. E-ia Ma- ter, obsecrámus Per tu- as has lácrimas,

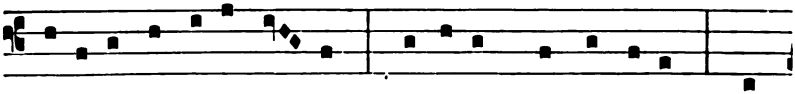

Fi-li- íque triste fu- nus, Vulne-rúmque púrpu-ram, Hunc

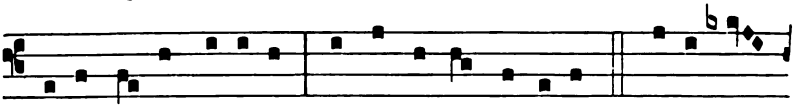

tu- i cordis do-ló-rem Conde nostris córdi-bus. 5. Esto Pa-

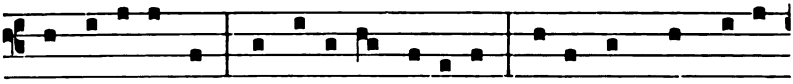

tri, Fi-li- óque, Et co-æ-vo Flámi-ni, Esto summæ Tri-ni-

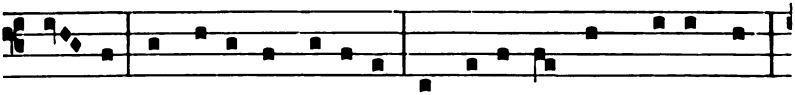

tá- ti Sempi-térna gló-ri- a, Et per-énnis laus, honórque

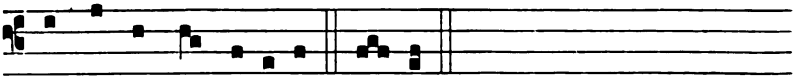

Hoc, & omni sæcu-lo. A-men.

℣. Regína Mártyrum ora pro nobis.

℟. Quæ juxta crucem Jesu constitísti.

Ad Magnificat, Antiphona.

1. J

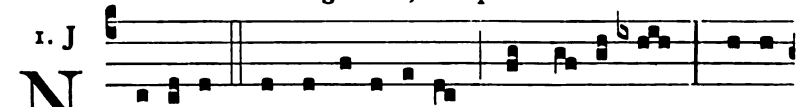

N O-lí-te me consi-de-rá-re, quod fusca sim, qui- a

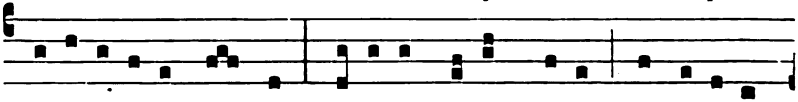

de-co-lo-rá-vit me sol, fí-li- i matris me- æ pugna-vé-runt

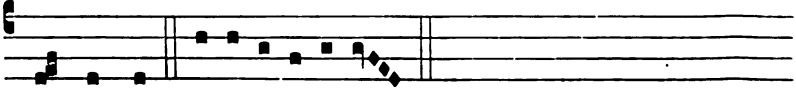

contra me. E u o u a e.

Digitized by Google

Oratio.

DEUS, in cujus passióne, secúndum Simeónis prophetiam, dulcíssimam ánimam gloriósæ Vírginis & Matris Maríæ dolóris gládius pertransívit : concéde propítius ; ut qui dolóres ejus veneránd o recólimus, passiónis tuæ efféctum felícem consequámur. Qui vivis & regnas cum Deo Patre.

Et fit comm. Dominicæ occurrentis.

¶ **Ad Completorium**, *Hymni cantantur in tono solito Festorum B. M. V., et in fine dicitur :*

Jesu, tibi sit glória
Qui passus es pro sérvulis,
Cum Patre & almo Spíritu,
In sempitérna sæcula. Amen.

In II. Vesperis.

Omnia ut in I. Vesperis.

℣. Regína Mártyrum ora pro nobis.
℟. Quæ juxta crucem Jesu constitísti.

Ad Magnificat, Antiphona.

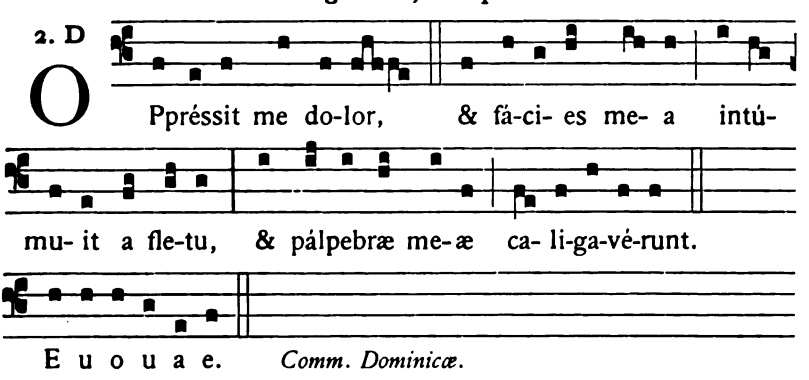

Comm. Dominicæ.

16. Ss. Cornelii et Cypriani Pontif. et Mart.

Semiduplex.

*Añ*a. Istórum est enim. [29]. ℣. Lætámini.

Oratio.

BEATORUM Mártyrum paritérque Pontificum Cornélii & Cypriáni nos, quæsumus Dómine, festa tueántur : & eórum comméndet orátio veneránda. Per Dóminum.

Digitized by Google

Comm. **Ss. Euphemiæ, Luciæ et Geminiani** *Martyrum. Aña.* Gaudent in cælis. [31]. ℣. Exsultábunt sancti in glória.

Oratio.

PRÆSTA Dómine précibus nostris cum exsultatióne provéntum : ut sanctórum Mártyrum Euphémiæ, Lúciæ & Geminiáni, quorum diem passiónis ánnua devotióne recólimus, étiam fidei constántiam subsequámur. Per Dóminum.

¶ *Si Festum Ss. Cornelii et Cypriani celebretur alia die, pro commemoratione Ss. Euphemiæ, Luciæ et Geminiani in Vesperis sumatur Aña* Istórum est enim. ℣. Lætámini.

Vesp. de sequenti, comm. præced.

---

17. Impressionis Sacrorum Stigmatum

in corpore S. Francisci Confessoris.

Duplex.

Omnia dicuntur de Communi Confessoris non Pontificis, præter sequentia.

In Hymno Iste Conféssor, *dicatur :*

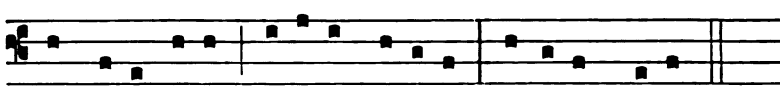

Hac di- e læ-tus mé-ru- it be- á-ta Vúlne-ra Christi.

℣. Signásti Dómine servum tuum Franciscum.
℟. Signis redemptiónis nostræ.

Ad Magnificat, Aña. Similábo eum. [46].

Oratio.

DOMINE Jesu Christe, qui frigescénte mundo, ad inflammándum corda nostra tui amóris igne, in carne beatíssimi Francisci passiónis tuæ sacra stigmata renovásti : concéde propítius ; ut ejus méritis & précibus crucem júgiter ferámus, & dignos fructus pæniténtiæ faciámus. Qui vivis & regnas.

Comm. Ss. Cornelii et Cypriani. Aña. Gaudent in cælis. [31]. ℣. Exsultábunt. *Orat.* 417.

Vesp. a Capit. de sequenti, comm. præced.

Digitized by Google

18. S. Josephi a Cupertino Confessoris.

Duplex.

In I. Vesperis, ad Magnificat Antiphona.

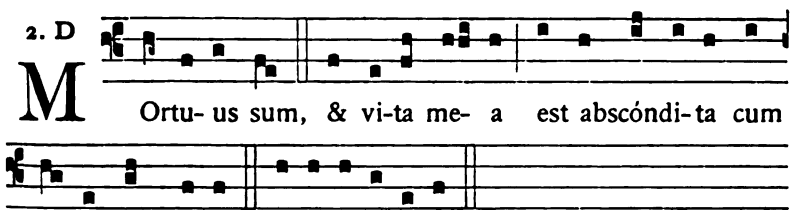

Oratio.

DEUS, qui ad unigénitum Fílium tuum exaltátum a terra ómnia tráhere disposuísti : pérfice propítius ; ut méritis & exémplo seráphici Confessóris tui Joséphi supra terrénas omnes cupiditátes eleváti ad eum pervenire mereámur. Qui tecum vivit.

Comm. Ss. Stigmatum S. Francisci. Aña. Hic vir. [47]. ℣. Signásti. 418.

Vesp. a Capit. de sequenti, comm. præced.

19. Ss. Januarii Episc. et Sociorum Martyr.

Duplex.

Oratio.

DEUS, qui nos ánnua sanctórum Mártyrum tuórum Januárii & Sociórum ejus solemnitáte lætíficas : concéde propítius ; ut quorum gaudémus méritis, accendámur exémplis. Per Dóminum.

Pro comm. S. Josephi a Cupertino, Aña.

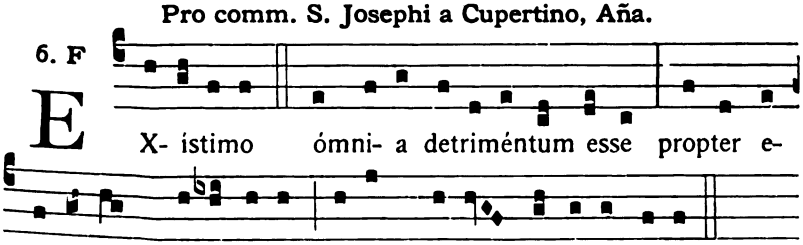

℣. Justum dedúxit.

Vesp. a Capit. de sequenti, comm. præced.

Digitized by Google

20. S. Eustachii et Sociorum Martyrum.

Duplex.

Oratio.

DEUS, qui nos concédis sanctórum Mártyrum tuórum Eustáchii & Sociórum ejus natalítia cólere : da nobis in ætérna beatitúdine de eórum societáte gaudére. Per Dóminum.

Comm. Ss. Januarii et Soc. Aña. Gaudent. [31]. ℣. Exsultábunt. *Orat.* 419.

Vesp. de sequenti, comm. præced.

21. S. MATTHÆI Apostoli et Evangelistæ.

Duplex 2. classis.

Oratio.

BEATI Apóstoli & Evangelistæ Matthæi, Dómine, précibus adjuvémur : ut quod possibílitas nostra non óbtinet, ejus nobis intercessióne donétur. Per Dóminum.

Comm. Ss. Eustachii et Soc. Aña. Gaudent in cælis. [31]. ℣. Exsultábunt.

In II. Vesp. comm. sequentis et Ss. Mauritii et Sociorum Martyrum.

22. S. Thomæ de Villanova Episc. et Conf.

Duplex. **(m. t. v.)**

In utrisque Vesp. ad Magnificat Antiphona.

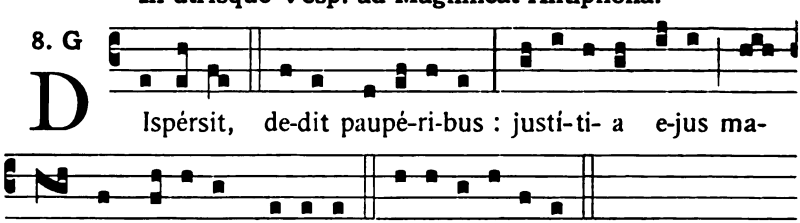

Oratio.

DEUS, qui beátum Thomam Pontificem insignis in páuperes misericórdiæ virtúte decorásti : quæsumus; ut ejus intercessióne, in omnes qui te deprecántur, divítias misericórdiæ tuæ benignus effúndas. Per Dóminum.

Digitized by Google

Deinde comm. **Ss. Mauritii et Sociorum Martyrum.** *Aña.* Istórum est enim. [29]. ℣. Lætámini in Dómino.

Oratio.

ANNUE, quæsumus omnípotens Deus : ut sanctórum Mártyrum tuórum Maurítii & Sociórum ejus nos lætificet festiva solémnitas; ut quorum suffrágiis nítimur, eórum natalítiis gloriémur. Per Dóminum.

In II. Vesperis, ad Magnificat, Aña. Dispérsit.

Comm. sequentis et S. Theclæ Virginis et Martyris.

---

23. S. Lini Papæ et Martyris.

Semiduplex.

Aña. Iste sanctus. [14]. ℣. Glória & honóre.

Oratio.

DEUS, qui nos beáti Lini Mártyris tui atque Pontíficis ánnua solemnitáte lætíficas : concéde propítius; ut cujus natalítia cólimus, de ejúsdem étiam protectióne gaudeámus. Per Dóminum.

Deinde comm. **S. Theclæ** *Virginis et Martyris. Aña.* Veni sponsa. [51]. ℣. Spécie tua.

Oratio.

DA, quæsumus omnípotens Deus : ut qui beátæ Theclæ Vírginis & Mártyris tuæ natalítia cólimus, & ánnua solemnitáte lætémur, & tantæ fídei proficiámus exémplo. Per Dóminum.

Vesp. de sequenti, comm. præced.

---

24. Festum B. Mariæ Virginis de Mercede.

Duplex majus.

Omnia ut in Festis B. M. V., [65], *præter Orationem.*

Oratio.

DEUS, qui per gloriosíssimam Fílii tui Matrem, ad liberándos Christifidéles a potestáte paganórum, nova Ecclésiam tuam prole amplificáre dignátus es : præsta, quæsumus; ut quam pie venerámur tanti óperis institutrícem, ejus páriter méritis & intercessióne, a peccátis ómnibus & captivitáte dæmonis liberémur. Per eúmdem Dóminum.

Comm. S. Lini. Aña. Qui vult. [16]. ℣. Justus ut palma.

Digitized by Google

26. Ss. Cypriani et Justinæ Martyrum.

Oratio.

BEATORUM Mártyrum Cypriáni & Justínæ nos Dómine fóveant continuáta præsídia : quia non désinis propítius intuéri, quos tálibus auxíliis concésseris adjuvári. Per Dóminum.

27. Ss. Cosmæ et Damiani Martyrum.

Semiduplex.

Oratio.

PRÆSTA, quæsumus omnípotens Deus : ut qui sanctórum Mártyrum tuórum Cosmæ & Damiáni natalítia cólimus, a cunctis malis imminéntibus eórum intercessiónibus liberémur. Per Dóminum.

Vesp. a Capit. de sequenti, comm. præced.

28. S. Wenceslai Ducis et Martyris.

Semiduplex.

Oratio.

DEUS, qui beátum Wencesláum per martyrii palmam a terréno principátu ad cæléstem glóriam transtulísti : ejus précibus nos ab omni adversitáte custódi, & ejúsdem tríbue gaudére consórtio. Per Dóminum.

Comm. Ss. Cosmæ et Damiani. Añ. Gaudent. [31]. ℣. Exsultábunt.

Vesp. de sequenti, sine comm. præcedentis.

Digitized by Google

Die 29. Septembris.

In Dedicatione S. Michaelis Archang.

Duplex 2. classis.

In I. Vesperis.

1. Ańa. 4. A

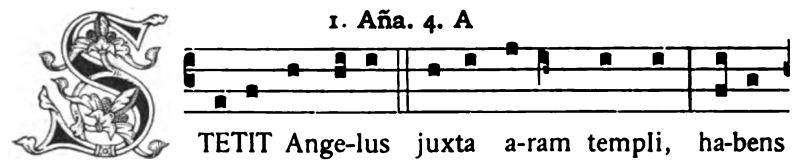

E u o u a e.

Ps. Dixit Dóminus. [1].

2. Ańa. 7. a

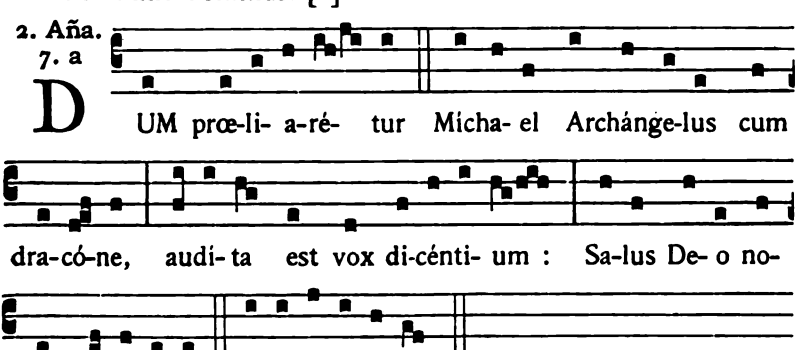

Ps. Confitébor. [2].

Digitized by Google

3. Aña. 8. G

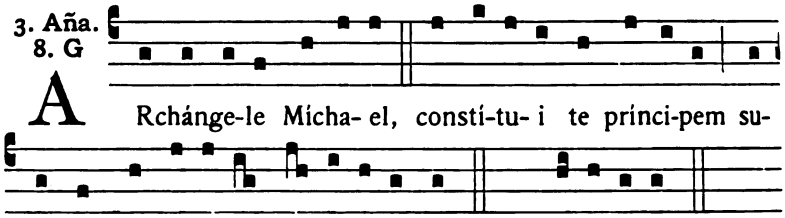

Ps. Beátus vir. [3].

4. Aña. t. pereg.

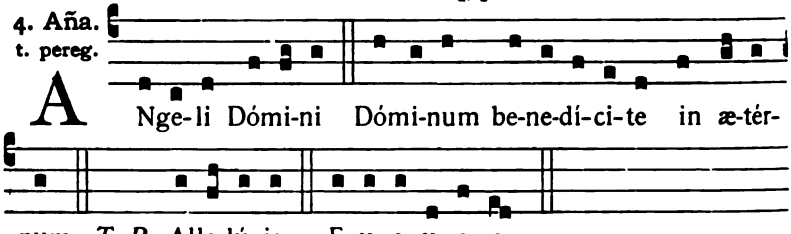

Ps. Laudáte púeri. [3].

5. Aña. 7. c

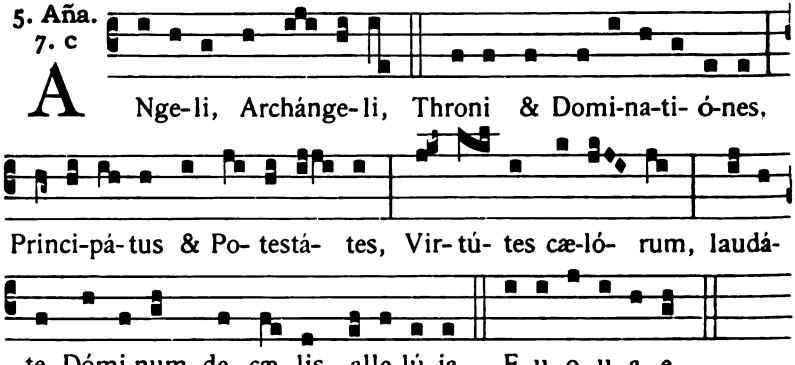

In I. Vesp. Ps. Laudáte Dóminum. [4].

In II. Vesp. Ps. 137. Confitébor... quóniam. *ut infra*, 426.

Capitulum. *Apoc. 1.*

SIGNIFICAVIT Deus quæ opórtet fieri cito, loquens per Angelum suum servo suo Joánni, qui testimónium perhíbuit verbo Dei, & testimónium Jesu Christi, quæcúmque vidit.

Digitized by Google

Hymnus.

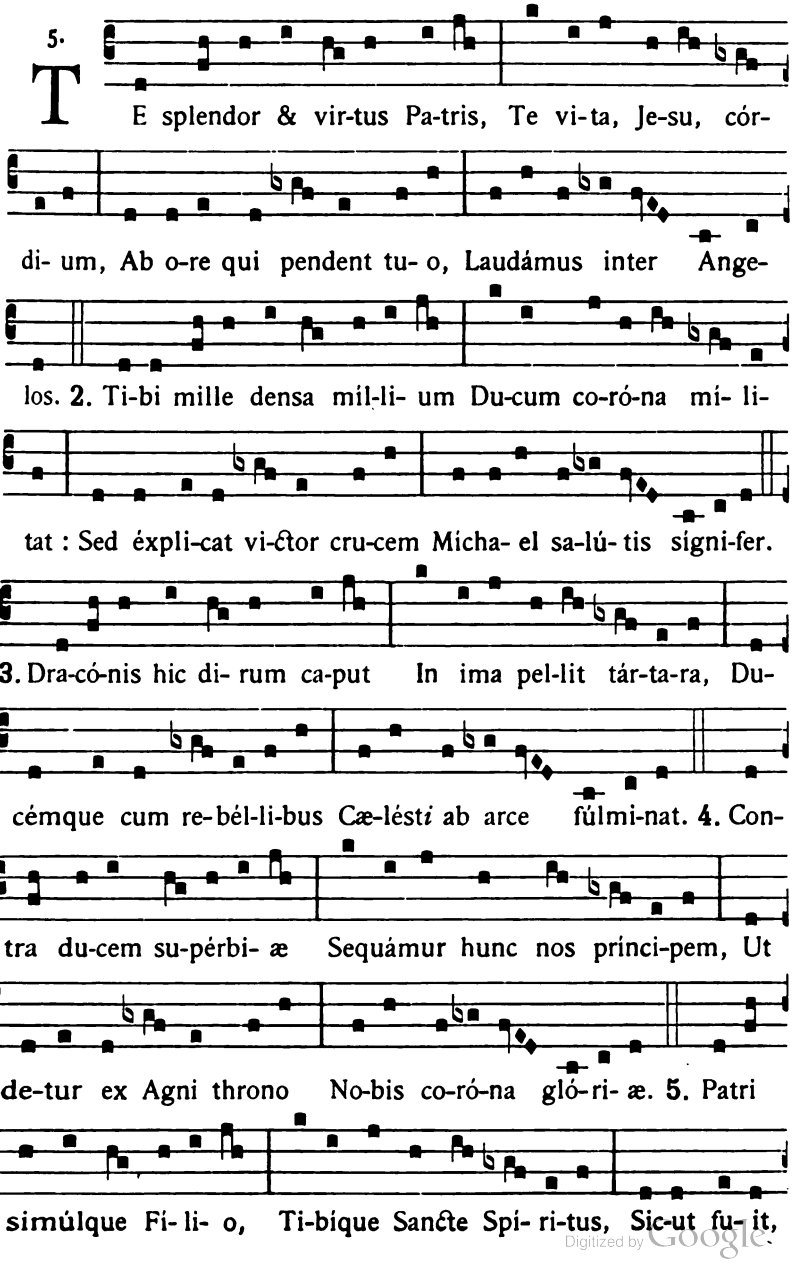

Digitized by Google

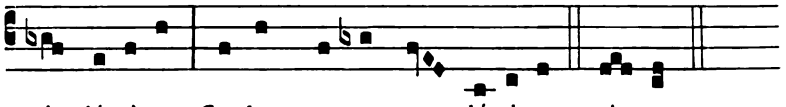

sit jú-gi-ter Sæclum per omne gló-ri- a. A-men.

℣. Stetit Angelus juxta aram templi.
℟. Habens thuríbulum áureum in manu sua.

Ad Magnificat, Antiphona.

8. G

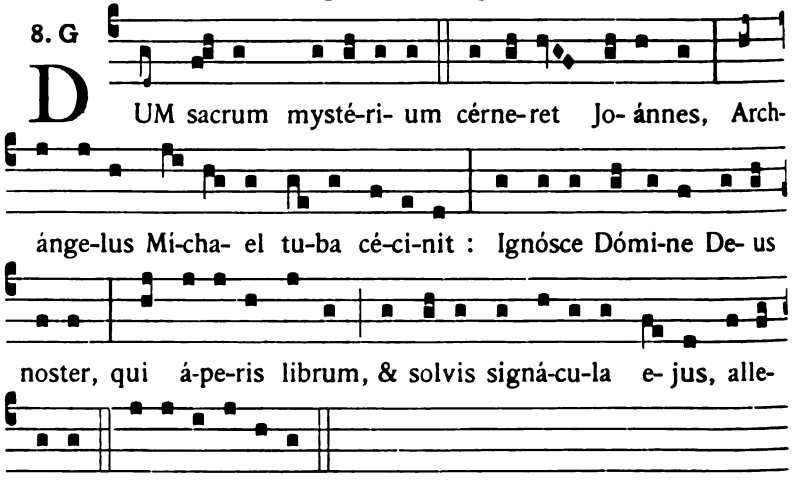

DUM sacrum mysté-ri- um cérne-ret Jo- ánnes, Archánge-lus Mi-cha- el tu-ba cé-ci-nit : Ignósce Dómi-ne De- us noster, qui á-pe-ris librum, & solvis signá-cu-la e- jus, allelú-ia. E u o u a e.

Oratio.

DEUS, qui miro órdine Angelórum ministéria hominúmque dispénsas : concéde propítius ; ut a quibus tibi ministrántibus in cælo semper assístitur, ab his in terra vita nostra muniátur. Per Dóminum nostrum.

¶ **Ad Completorium,** *Tonus Hymni ut notatur p.* [7].

In II. Vesperis.

Antiphonæ ut in I. Vesperis. Psalmi de Dominica, sed loco ultimi :

Psalmus 137.

CONFITEBOR tibi Dómine in toto corde meo : * quóniam audísti verba oris mei.

In conspéctu Angelórum psallam tibi : * adorábo ad templum sanctum tuum, & confitébor nómini tuo.

Super misericórdia tua & veritáte tua : * quóniam magnifi-

Digitized by Google

cásti super omne nomen sanctum tuum.

In quacúmque die invocávero te, exáudi me : * multiplicábis in ánima mea virtútem.

Confiteántur tibi Dómine omnes reges terræ : * quia audiérunt ómnia verba oris tui :

Et cantent in viis Dómini : * quóniam magna est glória Dómini.

Quóniam excélsus Dóminus, & humília réspicit : * & alta a longe cognóscit.

Si ambulávero in médio tribulatiónis, vivificábis me : * & super iram inimicórum meórum extendísti manum tuam, & salvum me fecit déxtera tua.

Dóminus retríbuet pro me : * Dómine misericórdia tua in sæculum : ópera mánuum tuárum ne despícias.

Capitulum et Hymnus ut in I. Vesperis.

℣. In conspéctu Angelórum psallam tibi Deus meus.

℟. Adorábo ad templum sanctum tuum, & confitébor nómini tuo.

Ad Magnificat, Antiphona.

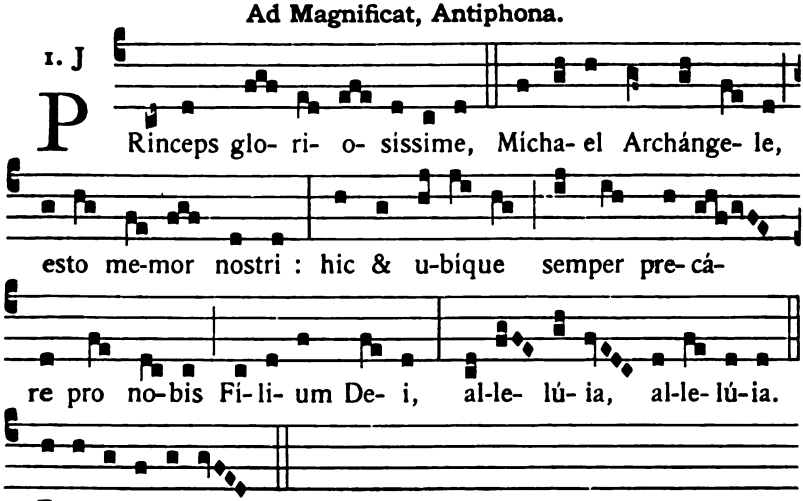

Comm. sequentis.

30. S. Hieronymi Presbyteri, Confessoris, et Ecclesiæ Doctoris. *Duplex.*

In utrisque Vesp. Aña. O Doctor... beáte Hierónyme. [40].

℣. Amávit eum. *Orat. infra.*

Digitized by Google

Oratio.

DEUS, qui Ecclésiæ tuæ in exponéndis sacris Scriptúris beátum Hierónymum Confessórem tuum, Doctórem máximum providére dignátus es : præsta, quæsumus; ut ejus suffragántibus méritis, quod ore simul & ópere dócuit, te adjuvánte exercére valeámus. Per Dóminum.

In II. Vesp. comm. sequentis (*S. Remigii*, 434).

FESTA OCTOBRIS.

Prima die non impedita dicitur Officium Defunctorum.

Dominica I. Octobris.

In Solemnitate Ss. Rosarii B. M. V.

Duplex 2. classis.

In I. Vesperis.

1. Aña. 8. G

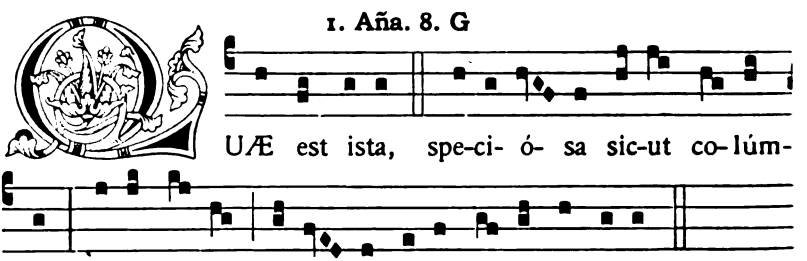

Ps. Dixit Dóminus. [65].

2. Aña. 6. F

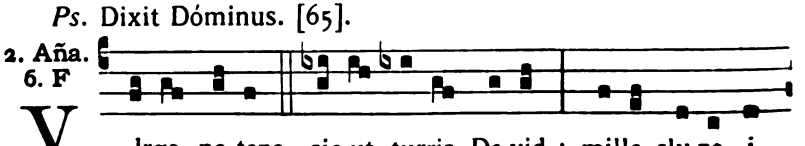

Digitized by Google

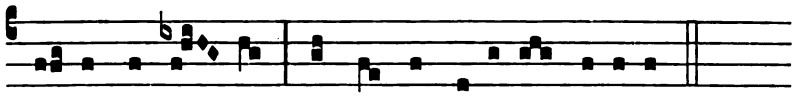

pen-dent ex e- a, omnis arma-tú-ra fórti- um.

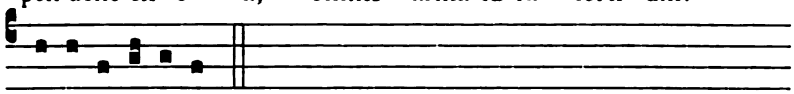

E u o u a e. *Ps.* Laudáte púeri. [66].

3. Aña.
1. g

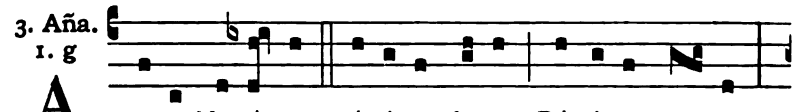

A -ve Ma-rí- a, grá-ti- a ple-na, Dómi-nus te- cum,

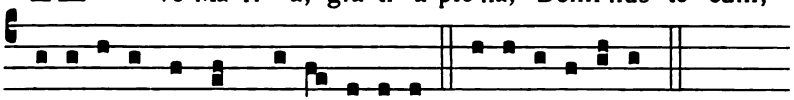

be-ne-dícta tu in mu-li- é-ri-bus. E u o u a e.
Ps. Lætátus sum. [66].

4. Aña.
7. ç

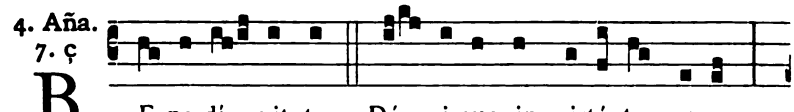

B E-ne-dí- xit te Dó- mi-nus in virtú-te su- a,

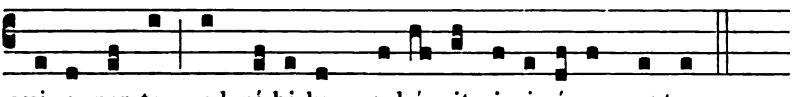

qui- a per te ad ní-hi-lum red-é-git in-imí-cos nostros.

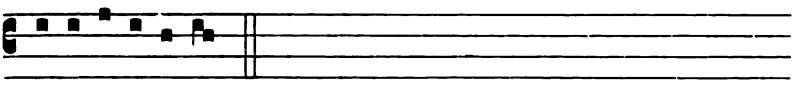

E u o u a e.
Ps. Nisi Dóminus. [67].

5. Aña.
3. à

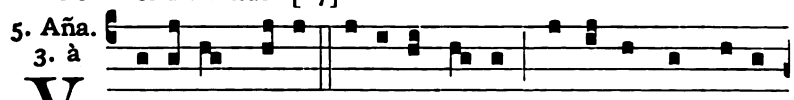

V I-dé-runt e- am fi-li- æ Si- on vernántem in fló-ri-

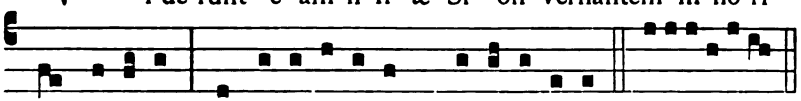

bus ro-sá-rum, & be- a-tissimam prædi-ca-vé-runt. E u o u a e.
Ps. Lauda Jerúsalem. [67].

Digitized by Google

Capitulum. *Eccli. 24, 39.*

In me grátia omnis viæ & veritátis, in me omnis spes vitæ & virtútis : ego quasi rosa plantáta super rivos aquárum fructificávi.

Hymnus.

2.

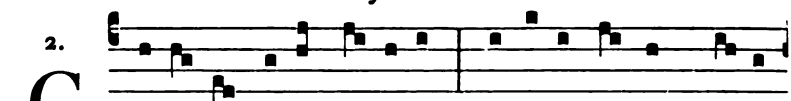

Cæ-lé-stis aulæ Núnti- us, Arcána pandens Númi-

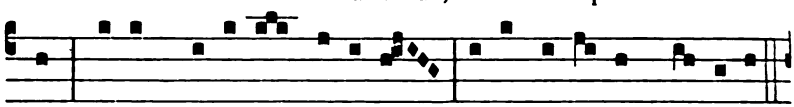

nis, Plenam sa-lú-tat grá-ti- a De- i Pa-réntem Vir-gi-nem.

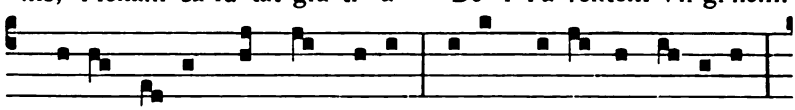

2. Virgo pro-pínquam sángui-ne Matrem Jo- ánnis ví- si-tat,

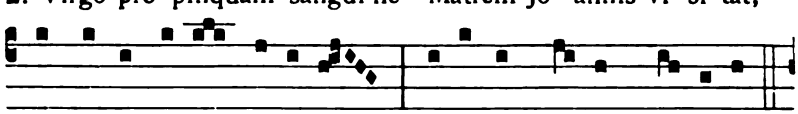

Qui clausus alvo gésti- ens Adésse Chri-stum núnti- at.

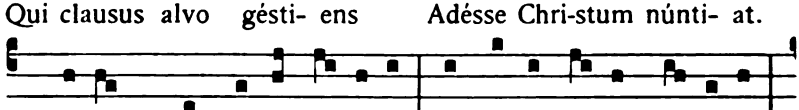

3. Verbum, quod ante sæ-cu-la E mente Pa-tris pród-i- it,

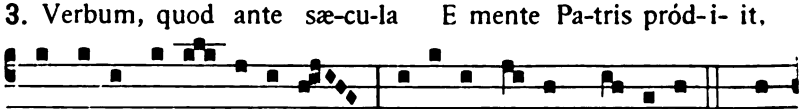

E Matris alvo Virgi-nis Mortá-lis in-fans násci-tur. 4. Tem-

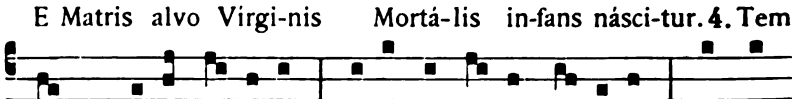

plo pu- éllus sí-sti-tur, Le-gíque pa-ret Lé-gi-fer : Hic se

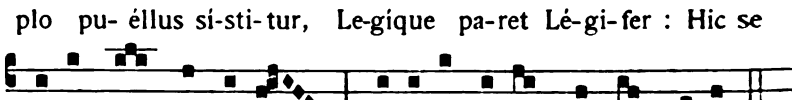

Red-émptor páupe-re Pré-ti- o red-émptus immo-lat.

Digitized by Google

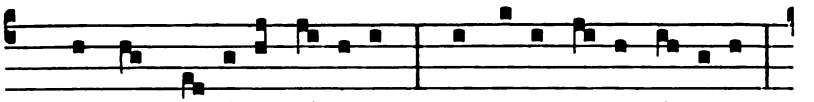

5. Quem jam do-lé-bat pérdi-tum, Mox læ-ta Ma-ter ínve-nit

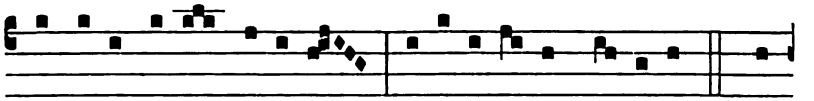

Ignó-ta doctis ménti-bus E-disse-réntem Fí- li- um. 6. Je-

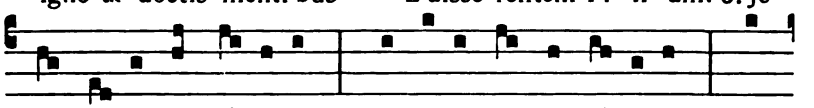

su, ti- bi sit gló-ri- a, Qui na-tus es de Virgi-ne, Cum

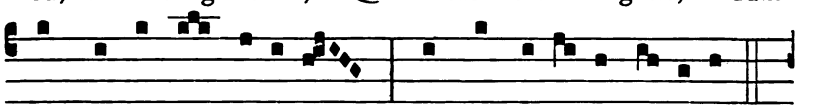

Patre & almo Spí-ri-tu, In sempi-térna sæ-cu-la.

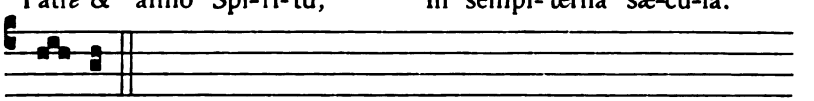

A-men.

℣. Regína sacratíssimi Rosárii, ora pro nobis.
℟. Ut digni efficiámur promissiónibus Christi.

Ad Magnificat, Antiphona.

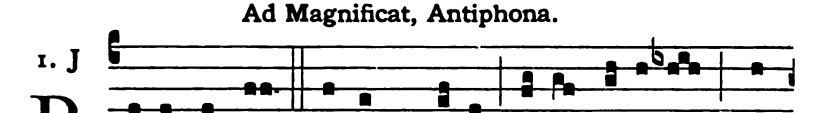

1. J B E- á- ta es Virgo Ma-rí- a, De- i Gé-ni-trix, quæ

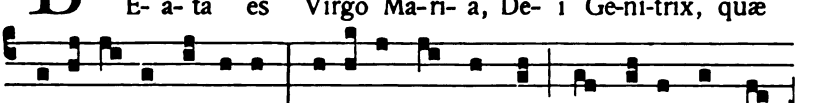

cre-di-dí-sti Dómi-no : perfécta sunt in te quæ dicta sunt ti-

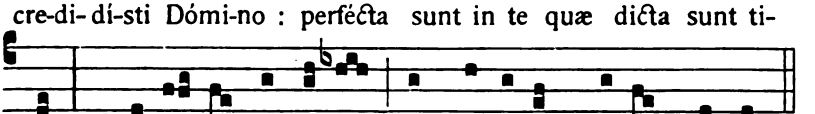

bi : intercé- de pro no-bis ad Dómi-num De- um nostrum.

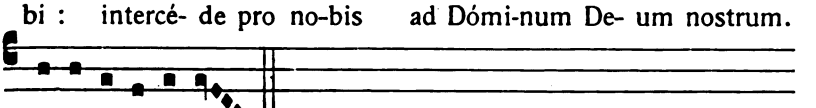

E u o u a e.

Digitized by Google

Oratio.

DEUS, cujus Unigénitus per vitam, mortem & resurrectiónem suam nobis salútis ætérnæ præmia comparávit : concéde, quæsumus; ut hæc mystéria sanctíssimo beátæ Maríæ Vírginis Rosário recoléntes, & imitémur quod cóntinent, & quod promittunt assequámur. Per eúmdem Dóminum.

Comm. Dominicæ occurrentis.

¶ **Ad Completorium,** *Tonus et Doxologia de B. M. V.*

In II. Vesperis.

Omnia ut in I. Vesperis, præter sequentia.

Hymnus.

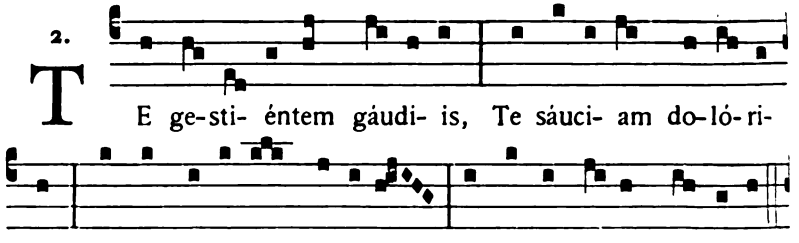

Digitized by Google

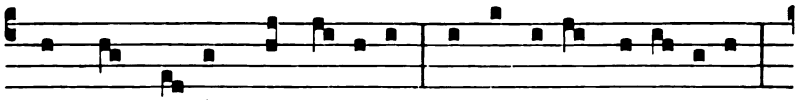

4. Ave, in tri- úmphis Fi- li- i, In ígni-bus Pa-rá-cli-ti,

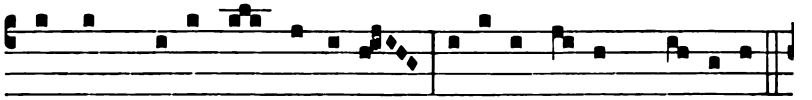

In regni honóre & lúmi- ne, Regí-na fulgens gló- ri- a.

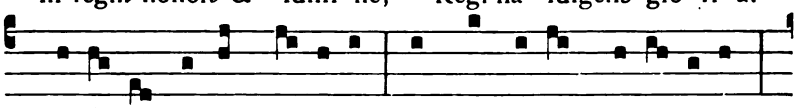

5. Ve-ní- te gentes, cárpi- te Ex his ro-sas mysté- ri- is,

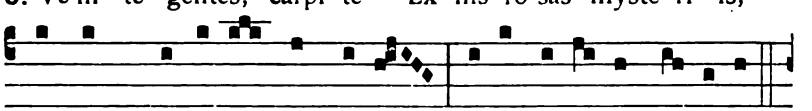

Et pulchri amó- ris incly- tæ Matri co-ró-nas né-cti-te.

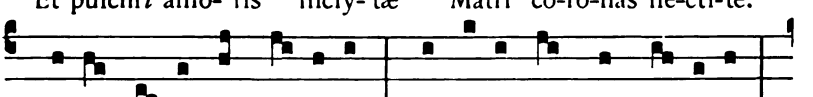

6. Je- su, ti- bi sit gló- ri- a, Qui na-tus es de Vír-gi-ne,

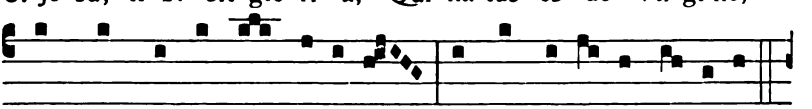

Cum Patre & almo Spí-ri- tu, In sempi- térna sæ-cu-la.

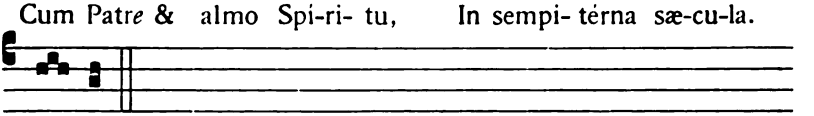

A-men.

℣. Regina sacratíssimi Rosárii, ora pro nobis.
℟. Ut digni efficiámur promissiónibus Christi.

Ad Magnificat, Antiphona.

8. G

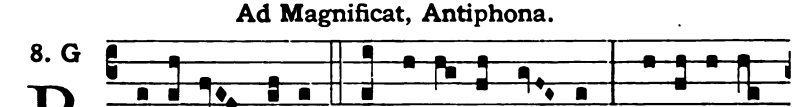

B E- á-ta Ma-ter & in-tácta Vir- go, glo-ri- ó-sa

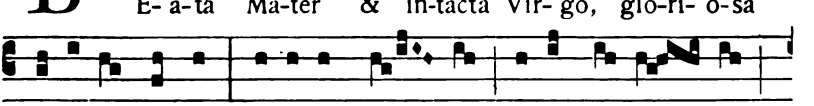

Re-gi-na mundi, sénti- ant o- mnes tu- um ju-vá- men,

Digitized by Google

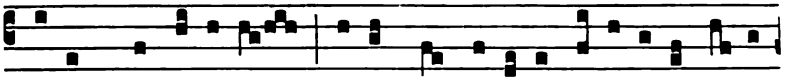

qui-cúmque cé-lebrant tu-am sanctíssimi Ro-sá-ri-i so-le-

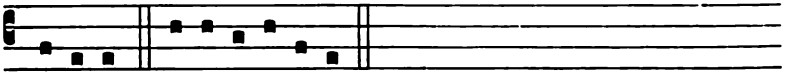

mni-tá-tem. E u o u a e.

Et fit commemoratio Dominicæ.

Die 1. Octobris.

S. Remigii Episcopi et Confessoris.

Semiduplex ad libitum. Simplex de præcepto.

(m. t. v.)

Aña. Sacérdos & Póntifex. [37]. ℣. Amávit eum.

Oratio.

DA, quæsumus omnipotens Deus : ut beáti Remigii Confessóris tui atque Pontíficis veneránda solémnitas, & devotiónem nobis áugeat & salútem. Per Dóminum.

Vesp. de sequenti, comm. præced.

---

2. Sanctorum Angelorum Custodum.

Duplex majus.

In I. Vesperis.

1. Aña. 8. G

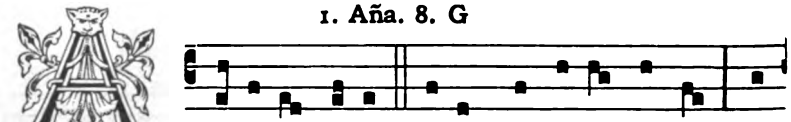

NGE-LIS su- is De- us mandá-vit de te, ut

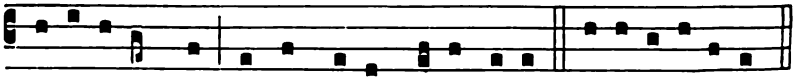

custódi- ant te in ómni-bus vi- is tu- is. E u o u a e.

Ps. Dixit Dóminus. [1].

Digitized by Google

2. Aña.
2. D

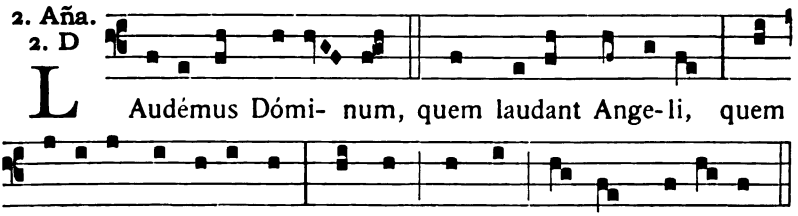

Ps. Confitébor. [2].

3. Aña.
1. f

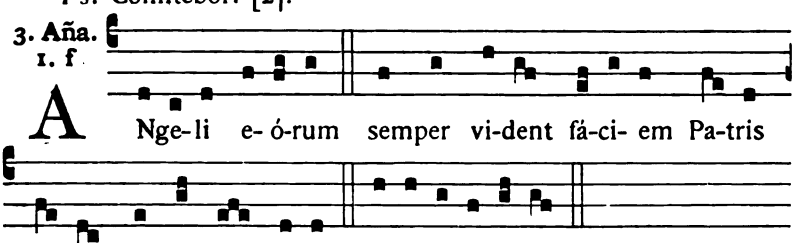

Ps. Beátus vir. [3].

4. Aña.
5. a

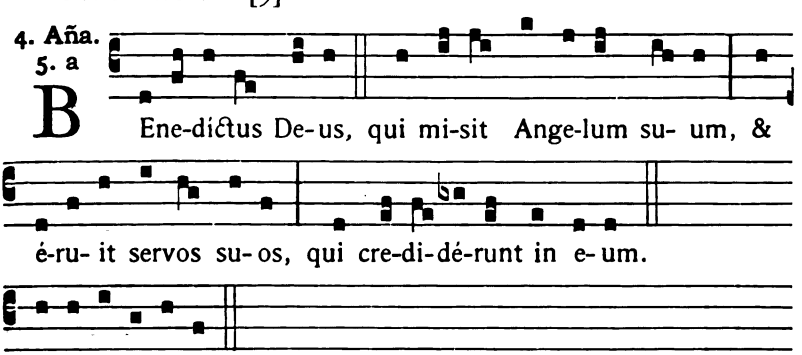

Ps. Laudáte púeri. [3].

5. Aña.
3. a

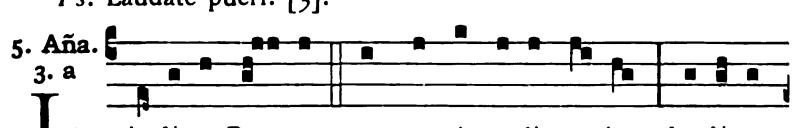

Digitized by Google

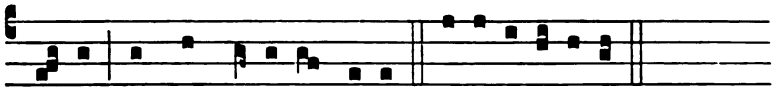

e- um omnes Virtú-tes e-jus. E u o u a e.

In I. Vesp. Ps. Laudáte Dóminum. [4].

In II. Vesp. Ps. 137. Confitébor... quóniam. *ut supra,* 426.

Capitulum. *Exodi 23. d.*

ECCE ego mittam Angelum meum, qui præcédat te, & custódiat in via, & introdúcat in locum quem parávi. Obsérva eum, & audi vocem ejus.

Hymnus.

3.

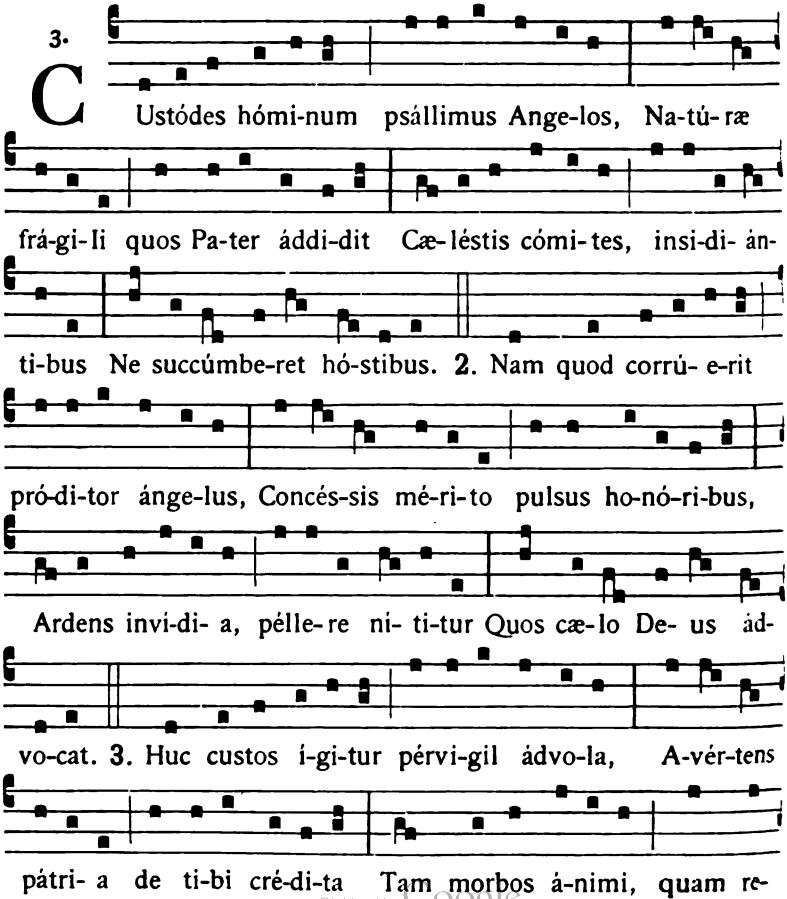

CUstódes hómi-num psállimus Ange-los, Na-tú-ræ frá-gi-li quos Pa-ter áddi-dit Cæ-léstis cómi-tes, insi-di- án-ti-bus Ne succúmbe-ret hó-stibus. 2. Nam quod corrú- e-rit pró-di-tor ánge-lus, Concés-sis mé-ri-to pulsus ho-nó-ri-bus, Ardens invi-di- a, pélle-re ni- ti-tur Quos cæ-lo De- us ád-vo-cat. 3. Huc custos í-gi-tur pérvi-gil ádvo-la, A-vér-tens pátri- a de ti-bi cré-di-ta Tam morbos á-nimi, quam re-

Digitized by Google

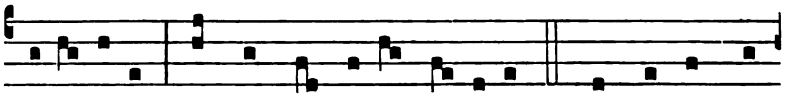

qui- é-sce-re Quidquid non si-nit ínco-las. 4. Sanctæ sit Tri-

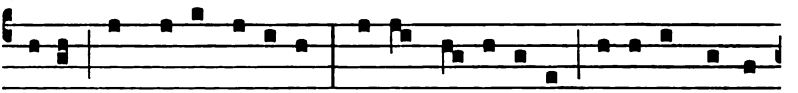

a-di laus pi- a jú-gi-ter, Cu-jus perpé-tu- o númi-ne máchi-

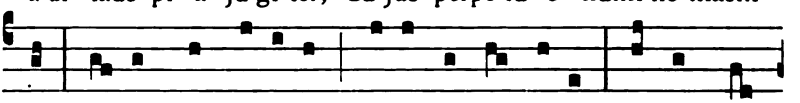

na Tri-plex hæc ré-gi-tur, cu-jus in ómni- a Regnat gló-

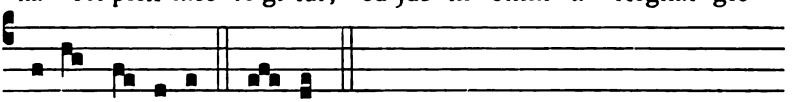

ri- a sæ-cu-la. A-men.

℣. In conspéctu Angelórum psallam tibi Deus meus.
℟. Adorábo ad templum sanctum tuum, & confitébor nómini tuo.

Ad Magnificat, Antiphona.

8. G

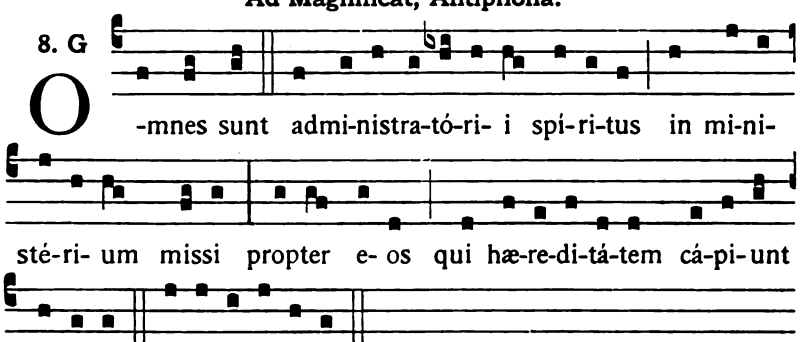

O -mnes sunt admi-nistra-tó-ri- i spí-ri-tus in mi-ni-

sté-ri- um missi propter e- os qui hæ-re-di-tá-tem cá-pi-unt

sa-lú-tis. E u o u a e.

Oratio.

DEUS, qui ineffábili providéntia sanctos Angelos tuos ad nostram custódiam míttere dignáris : largíre supplícibus tuis; & eórum semper protectióne defendi, & ætérna societáte gaudére. Per Dóminum.

Comm. S. Remigii. Aña. Amávit eum. [39]. ℣. Justum. *Orat.* 434.

¶ **Ad Completorium,** *Tonus Hymni ut notatur p.* [7].

Digitized by Google

In II. Vesperis.

Antiphonæ ut in I. Vesperis. Psalmi de Dominica, sed loco ultimi, Ps. Confitébor tibi... quóniam audísti. *ut supra,* 426.

Capitulum et Hymnus ut in I. Vesperis.

℣. In conspéctu Angelórum psallam tibi Deus meus.
℟. Adorábo ad templum sanctum tuum, & confitébor nómini tuo.

Ad Magnificat, Antiphona.

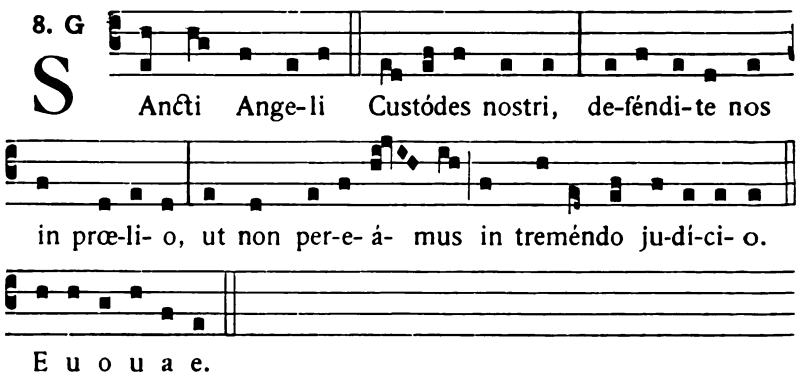

4. S. Francisci Confessoris.

Duplex majus.

Oratio.

DEUS, qui Ecclésiam tuam beáti Francisci méritis fœtu novæ prolis amplificas : tríbue nobis ex ejus imitatióne terréna despícere, & cæléstium donórum semper participatióne gaudére. Per Dóminum.

In II. Vesp. comm. sequentis.

5. Ss. Placidi et Sociorum Martyrum.

Ańa. Istórum est. [29]. ℣. Lætámini in Dómino.

Oratio.

DEUS, qui nos concédis sanctórum Mártyrum tuórum Plácidi & Sociórum ejus natalítia cólere : da nobis in ætérna beatitúdine de eórum societáte gaudére. Per Dóminum nostrum.

Digitized by Google

6. S. Brunonis Confessoris. *Duplex.*

Oratio.

SANCTI Brunónis Confessóris tui, quæsumus Dómine, intercessiónibus adjuvémur : ut qui majestátem tuam gráviter delinquéndo offéndimus, ejus méritis & précibus nostrórum delictórum véniam consequámur. Per Dóminum.

In II. Vesp. comm. sequentis et Ss. Martyrum ut infra.

7. S. Marci Papæ et Confessoris.

Ańa. Sacérdos & Póntifex. [37]. ℣. Amávit eum.

Oratio.

EXAUDI Dómine preces nostras : & interveniénte beáto Marco Confessóre tuo atque Pontifice, indulgéntiam nobis tribue placátus & pacem. (Per Dóminum.)

Deinde comm. **Ss. Sergii, Bacchi, Marcelli et Apuleii** *Martyrum. Ańa.* Istórum est enim. [29]. ℣. Lætámini in Dómino.

Oratio.

SANCTORUM Mártyrum tuórum nos, Dómine, Sérgii, Bacchi, Marcélli & Apuléii beáta mérita prosequántur : & tuo semper fáciant amóre fervéntes. Per Dóminum.

8. S. Birgittæ Viduæ. *Duplex.*

Oratio.

DOMINE Deus noster, qui beátæ Birgíttæ per Fílium tuum unigénitum secréta cæléstia revelásti : ipsíus pia intercessióne da nobis fámulis tuis, in revelatióne sempitérnæ glóriæ tuæ gaudére lætántes. Per eúmdem Dóminum.

In II. Vesp. comm. sequentis.

9. Ss. Dionysii Episc., Rustici et Eleutherii Martyrum. *Semiduplex.*

Ańa. Istórum est enim. [29]. ℣. Lætámini.

Oratio.

DEUS, qui hodiérna die beátum Dionysium Mártyrem tuum atque Pontificem virtúte constántiæ in passióne roborásti,

Digitized by Google

quique illi, ad prædicándum géntibus glóriam tuam, Rústicum & Eleuthérium sociáre dignátus es : tríbue nobis, quæsumus ; eórum imitatióne pro amóre tuo próspera mundi despícere, & nulla ejus advérsa formidáre. Per Dóminum.

Vesp. a Capit. de sequenti, comm. præced.

---

10. S. Francisci Borgiæ Confessoris.

Semiduplex. **(m. t. v.)**

Oratio.

DOMINE Jesu Christe, veræ humilitátis & exémplar & præmium : quæsumus ; ut sicut beátum Franciscum in terréni honóris contémptu imitatórem tui gloriósum effecísti, ita nos ejúsdem imitatiónis & glóriæ tríbuas esse consórtes. Qui vivis & regnas cum Deo Patre.

Comm. Ss. Dionysii et Sociorum Martyrum. Aña. Gaudent. [31]. ℣. Exsultábunt. *Orat.* 439.

---

13. S. Eduardi Regis et Confessoris.

Semiduplex. **(m. t. v.)**

Oratio.

DEUS, qui beátum regem Eduárdum Confessórem tuum ætérnitátis glória coronásti : fac nos, quæsumus ; ita eum venerári in terris, ut cum eo regnáre possímus in cælis. Per Dóminum nostrum.

Vesp. de sequenti, comm. præced.

---

14. S. Callisti I. Papæ et Martyris.

Duplex.

Oratio.

DEUS, qui nos cónspicis ex nostra infirmitáte defícere : ad amórem tuum nos misericórditer per sanctórum tuórum exémpla restáura. Per Dóminum nostrum.

Comm. S. Eduardi. Aña. Hic vir. [47]. ℣. Justum dedúxit.

Vesp. a Capit. de sequenti, comm. præced.

Digitized by Google

15. S. Teresiæ Virginis.

Duplex.

In utrisque Vesperis, Hymnus.

2.

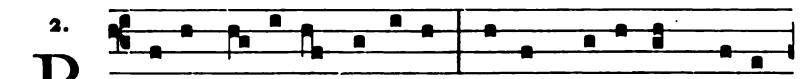

R E-gis su-pérni núnti- a, Domum pa-térnam dé-se-

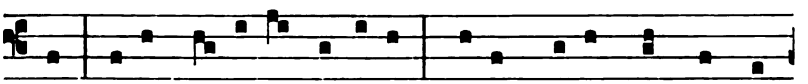

ris, Terris Te-ré-sa bárba-ris Christum da-túra aut sángui-

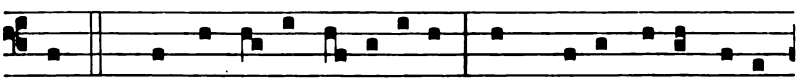

nem. 2. Sed te ma-net su- á-vi- or Mors, pœna poscit dúlci-

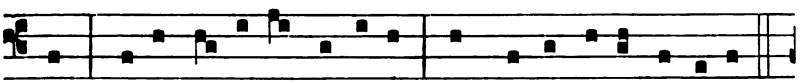

or : Di-víni amó-ris cúspi-de In vulnus icta cónci-des.

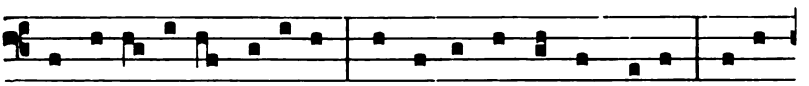

3. O ca-ri- tá- tis víctima! Tu corda nostra cóncrema, Ti-bí-

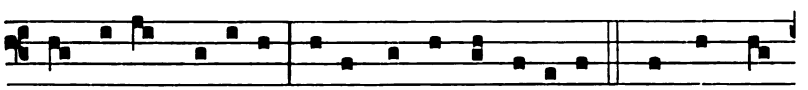

que gentes cré-di-tas Avérni ab igne lí-be-ra. 4. Sit laus Pa-

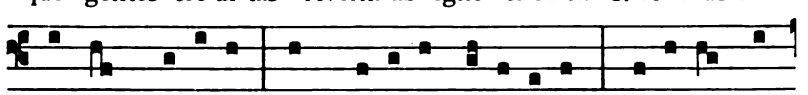

tri cum Fí-li- o, Et Spi-ri-tu Pa-rácli-to, Ti-bique san-

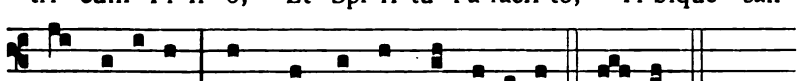

cta Tri-ni-tas, Nunc, & per omne sæcu-lum. A-men.

In I. Vesp. ℣. Spécie tua. *Ad Magnif. Aña.* Veni sponsa. [51].

Digitized by Google

Oratio.

EXAUDI nos Deus salutáris noster : ut sicut de beátæ Terésiæ Vírginis tuæ festivitáte gaudémus ; ita cæléstis ejus doctrinæ pábulo nutriámur, & piæ devotiónis erudiámur afféctu. Per Dóminum nostrum.

Comm. S. Callisti. Añа. Qui vult. [16]. ℣. Justus ut palma. *Orat.* 440.

In II. Vesperis, omnia ut in primis. ℣. Diffúsa est. *Añа.* Veni sponsa. [53].

---

17. S. Hedwigis Viduæ.

Semiduplex.

Oratio.

DEUS, qui beátam Hedwígem a sæculi pompa ad húmilem tuæ crucis sequélam toto corde transíre docuísti : concéde ; ut ejus méritis & exémplo discámus perítúras mundi calcáre delícias, & in ampléxu tuæ crucis ómnia nobis adversántia superáre. Qui vivis & regnas cum Deo Patre in unitáte Spíritus Sancti Deus.

Vesp. de sequenti, sine comm. præced.

---

18. Sancti LUCÆ Evangelistæ.

Duplex 2. classis.

Oratio.

INTERVENIAT pro nobis, quæsumus Dómine, sanctus tuus Lucas Evangelista : qui crucis mortificatiónem júgiter in suo córpore, pro tui nóminis honóre portávit. Per Dóminum nostrum Jesum Christum Fílium tuum.

In II. Vesp. comm. sequentis.

---

19. S. Petri de Alcantara Confessoris.

Duplex. (**m. t. v.**)

Añа. Similábo eum. [46]. ℣. Amávit eum.

Oratio.

DEUS, qui beátum Petrum Confessórem tuum admirábilis pæniténtiæ & altíssimæ contemplatiónis múnere illustráre dignátus es : da nobis, quæsumus ; ut ejus suffragántibus méritis, carne mortificáti, facílius cæléstia capiámus. Per Dóminum.

Vesp. a Capit. de sequenti, comm. præced.

Digitized by Google

20. S. Joannis Cantii Confessoris.

Duplex.

In I. Vesperis.

Hymnus.

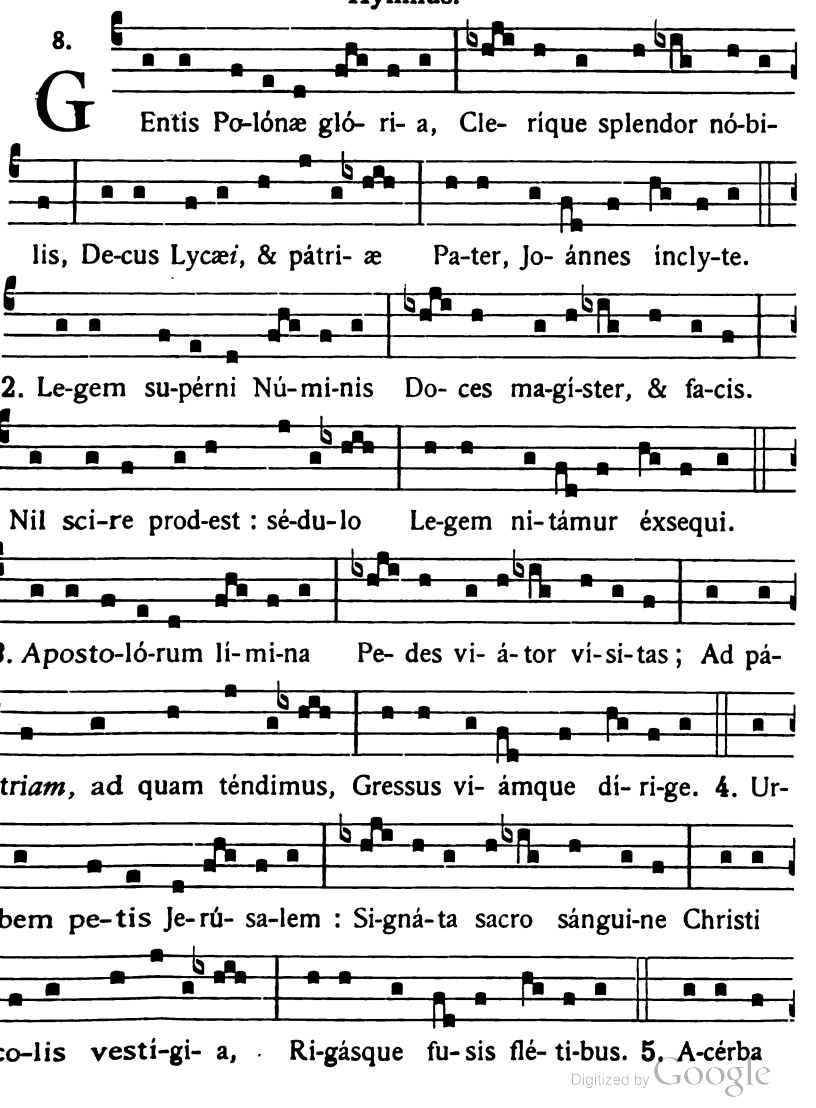

Digitized by Google

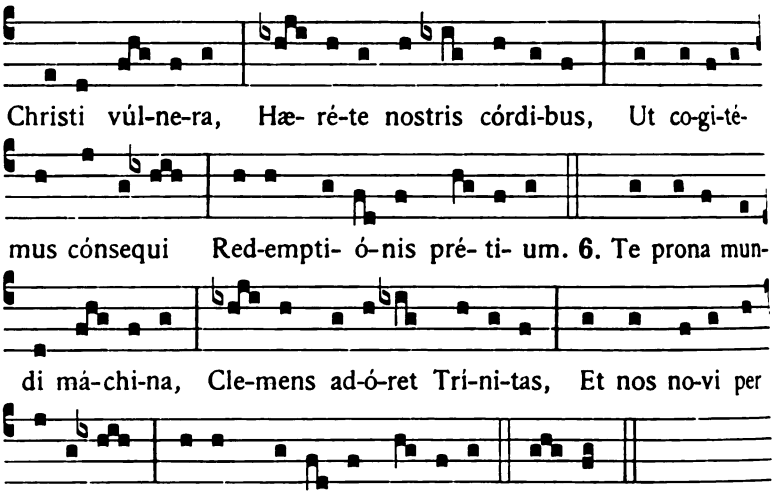

℣. Amávit eum. *Ad Magníficat, Aña.* Similábo eum. [46].

Oratio.

DA, quæsumus omnípotens Deus : ut sancti Joánnis Confessóris exémplo in sciéntia sanctórum proficiéntes, atque áliis misericórdiam exhibéntes, ejus méritis indulgéntiam apud te consequámur. Per Dóminum nostrum.

Comm. S. Petri de Alcantara. Aña. Hic vir. [47]. ℣. Justum. *Orat.* 442.

In II. Vesperis.

Hymnus.

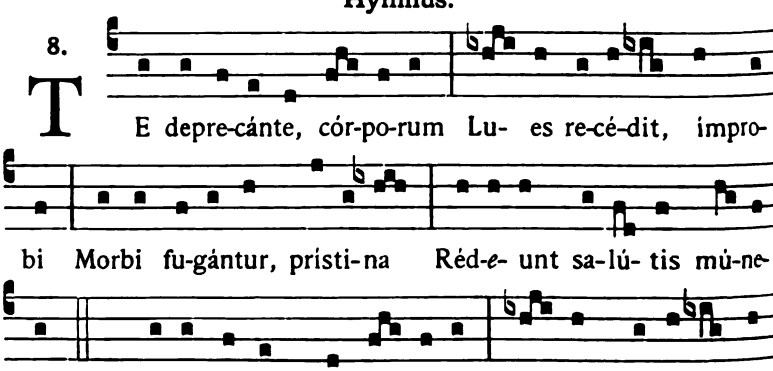

Digitized by Google

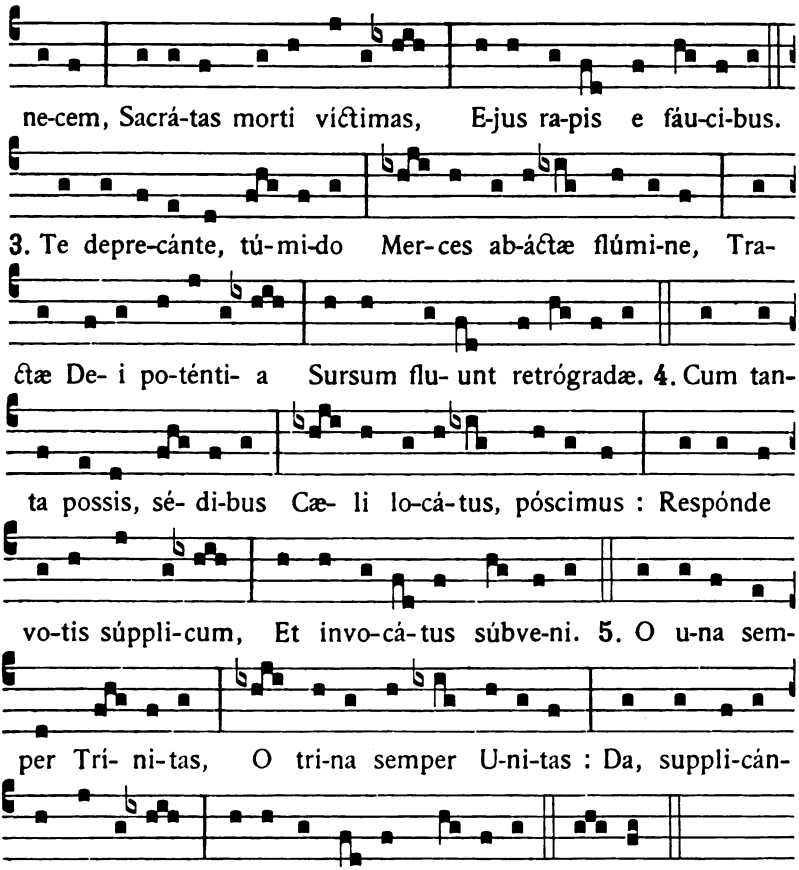

Comm. sequentis et Ss. Ursulæ et Sociarum ut infra.

---

21. S. Hilarionis Abbatis.

Aña. Similábo eum. [46]. ℣. Amávit eum.

Oratio.

INTERCESSIO nos, quæsumus Dómine, beáti Hilariónis Abbátis comméndet : ut quod nostris méritis non valémus, ejus patrocínio assequámur. Per Dóminum.

Deinde comm. **Ss. Ursulæ et Sociarum** *Virginum et Martyrum. Aña.* Prudéntes. [52]. ℣. Adducéntur.

Digitized by Google

Oratio.

DA nobis, quæsumus Dómine Deus noster : sanctárum Virginum & Mártyrum tuárum Ursulæ & Sociárum ejus palmas incessábili devotióne venerári ; ut quas digna mente non póssumus celebráre, humílibus saltem frequentémus obséquiis. Per Dóminum nostrum Jesum Christum.

---

25. Ss. Chrysanthi et Dariæ Martyrum.

Oratio.

BEATORUM Mártyrum tuórum Dómine Chrysánthi & Dariæ, quæsumus, adsit nobis orátio : ut quos venerámur obséquio, eórum pium júgiter experiámur auxílium. Per Dóminum.

---

26. S. Evaristi Papæ et Martyris.

Oratio.

INFIRMITATEM nostram réspice omnípotens Deus : & quia pondus própriæ actiónis gravat, beáti Evaristi Mártyris tui atque Pontíficis intercéssio gloriósa nos prótegat. Per Dóminum.

---

28. Ss. SIMONIS et JUDÆ Apostolorum.

Duplex 2. classis.

Oratio.

DEUS, qui nos per beátos Apóstolos tuos Simónem & Judam ad agnitiónem tui nóminis veníre tribuísti : da nobis eórum glóriam sempitérnam & proficiéndo celebráre, & celebrándo proficere. Per Dóminum.



Digitized by Google

FESTA NOVEMBRIS.

Prima die non impedita dicitur Officium Defunctorum.

Die 1. Novembris.

Festum Omnium Sanctorum

Duplex 1. classis cum Octava.

IN I. VESPERIS.

1. Aña. 1. f



I-DI turbam magnam, quam di-

nume-rá-re nemo pót-e-rat, ex

ómni-bus génti-bus, stantes an-te thronum. E u o u a e.

Ps. Dixit Dóminus. [1].

2. Aña. 1. f

E T omnes Ange-li stabant in circú-i-tu throni,

Digitized by Google

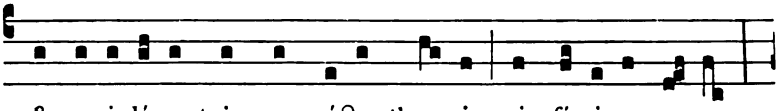

& ce-ci-dé-runt in conspéctu thro-ni in fá-ci- es su- as,

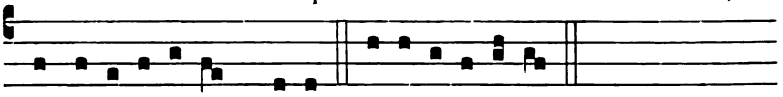

& ad-o-ra-vé-runt De- um. E u o u a e.

Ps. Confitébor. [2].

3. Aña. 8. G



R Ede-mí-sti nos Dómi-ne De-us in sánguine tu-o

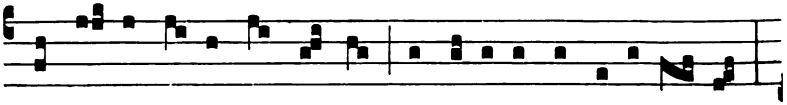

ex omni tri-bu, & lingua, & pópu-lo, & na-ti- ó- ne,

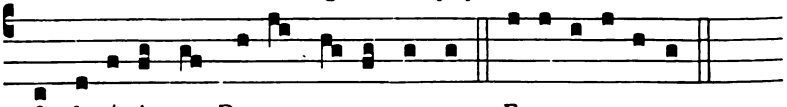

& fe-císti nos De- o nostro regnum. E u o u a e.

Ps. Beátus vir. [3].

4. Aña. 8. G

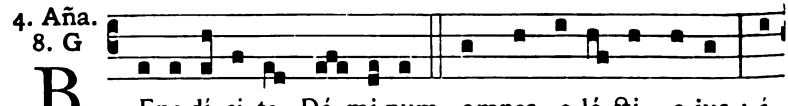

B Ene-dí-ci-te Dó-mi-num omnes e-lé-cti e-jus : á-

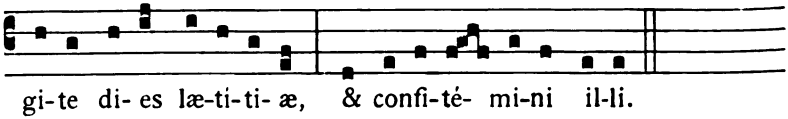

gi-te di- es læ-ti-ti- æ, & confi-té- mi-ni il-li.

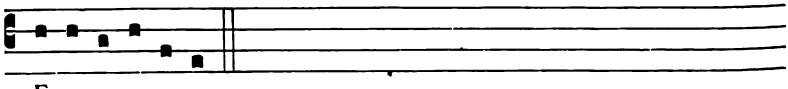

E u o u a e.

Ps. Laudáte púeri. [3].

5. Aña. 8. G

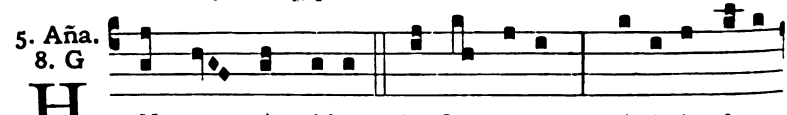

H Ymnus ómni-bus Sanctis e-jus : fí-li- is Isra-

Digitized by Google

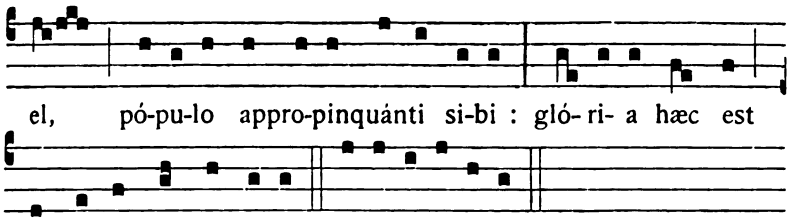

In I. Vesp. Ps. Laudáte Dóminum. [4].

In II. Vesp. Ps. Crédidi. [9].

Capitulum. *Apoc. 7.*

ECCE ego Joánnes vidi álterum Angelum ascendéntem ab ortu solis, habéntem signum Dei vivi : & clamávit voce magna quátuor Angelis quibus datum est nocére terræ & mari, dicens : Nolíte nocére terræ & mari, neque arbóribus, quoadúsque signémus servos Dei nostri in fróntibus eórum.

Hymnus.

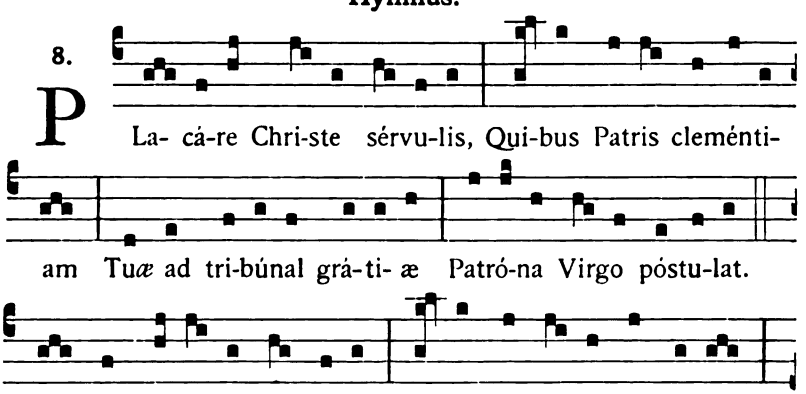

V. R.

Digitized by Google

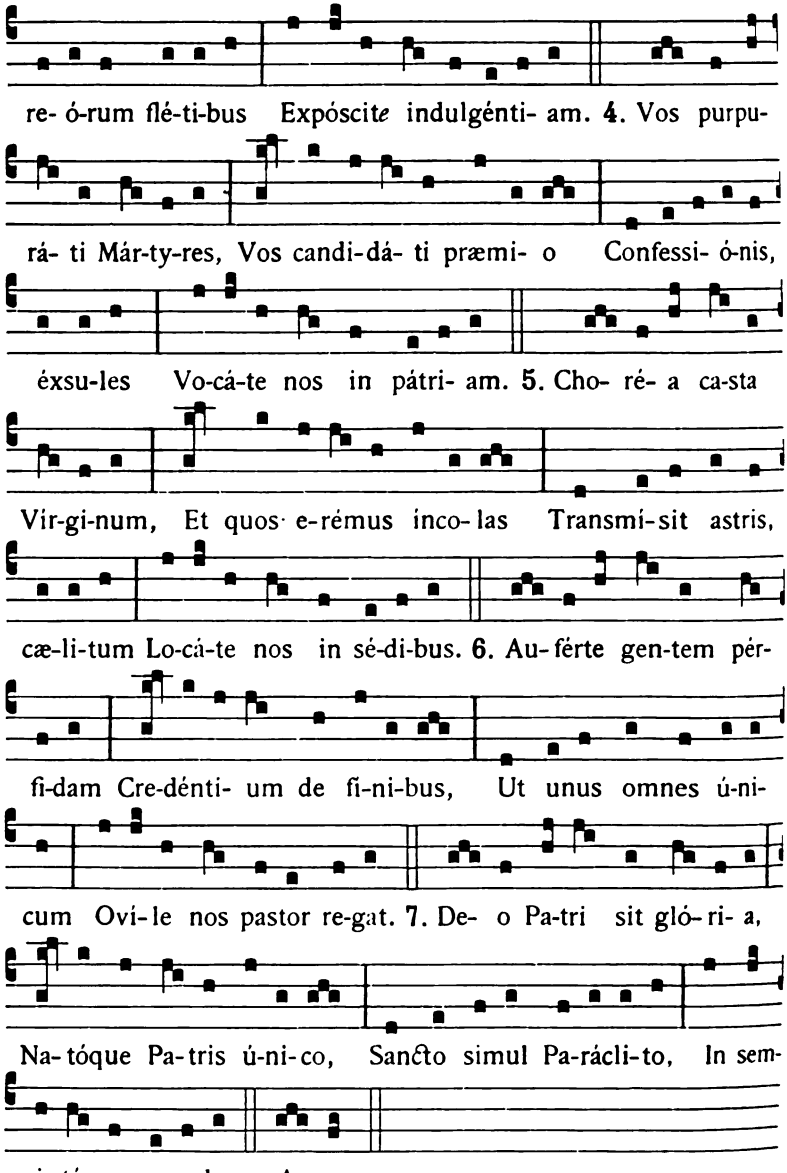

pi- térna sæ-cu-la. A-men.

℣. Lætámini in Dómino, & exsultáte justi.
℟. Et gloriámini omnes recti corde.

Digitized by Google

Ad Magnificat, Antiphona.

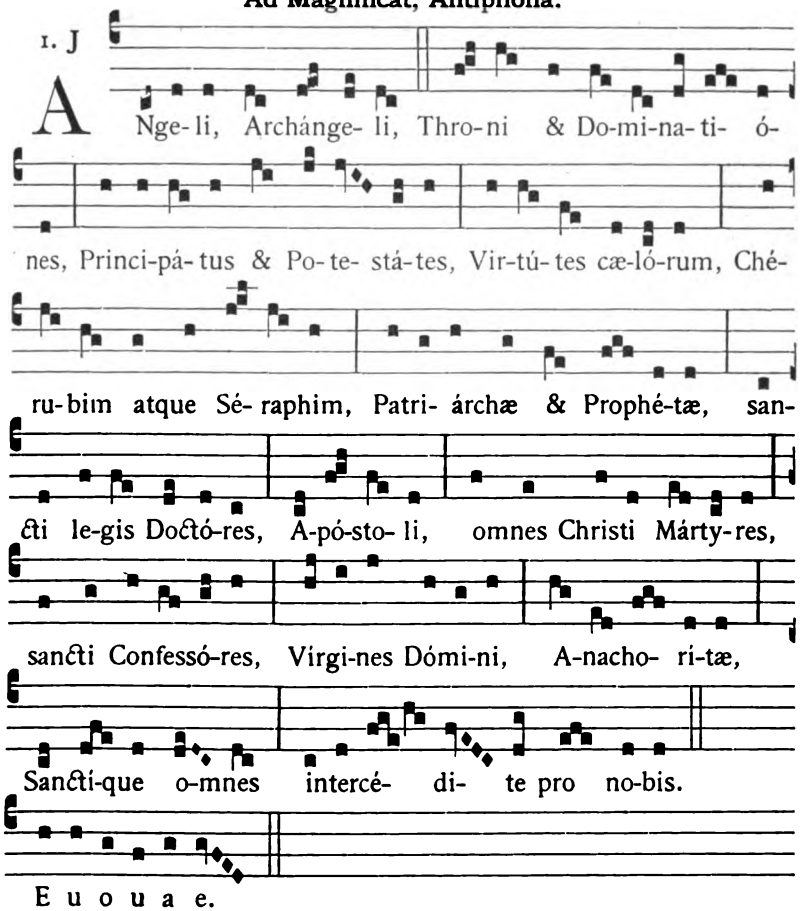

Oratio.

OMNIPOTENS sempitérne Deus, qui nos ómnium Sanctórum tuórum mérita sub una tribuísti celebritáte venerári : quæsumus ; ut desiderátam nobis tuæ propitiatiónis abundántiam, multiplicátis intercessóribus largiáris. Per Dóminum nostrum.

Ad Completorium.

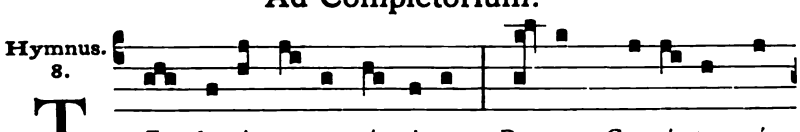

Digitized by Google

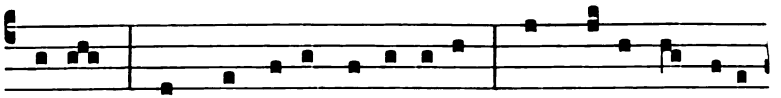

scimus, Ut pro tu- a cleménti- a Sis præsul & custó-

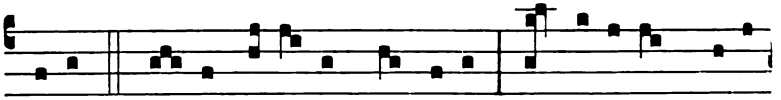

di- a. 2. Pro- cul re-cé-dant sómni- a, Et nócti- um phantá-

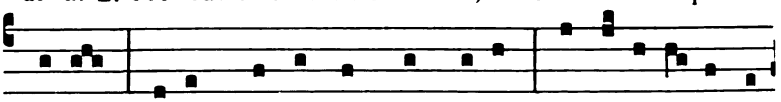

sma- ta; Hostémque nostrum cómprime, Ne pollu- ántur cór-

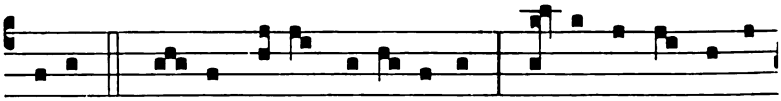

po-ra. 3. Præ-sta, Pa-ter pi- is-sime, Pa-tríque compar U-

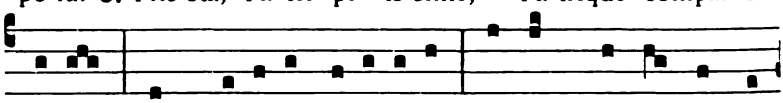

ni-ce, Cum Spí-ri-tu Pa-rácli-to, Regnans per omne sæ-

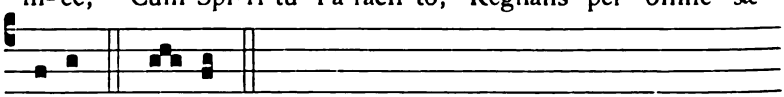

cu-lum. A-men.

IN II. VESPERIS.

Omnia ut in I. Vesperis, sed loco ultimi, Ps. Crédidi.

℣. Exsultábunt sancti in glória.
℟. Lætabúntur in cubílibus suis.

Ad Magnificat, Antiphona.

6. F

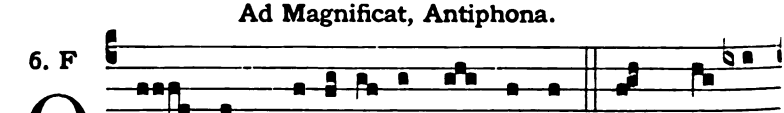

O quam glo-ri- ó-sum est regnum in quo cum

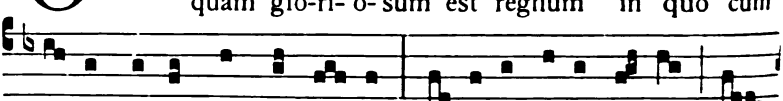

Chri-sto gaudent omnes Sancti! a-micti sto-lis al-bis, se-

Digitized by Google

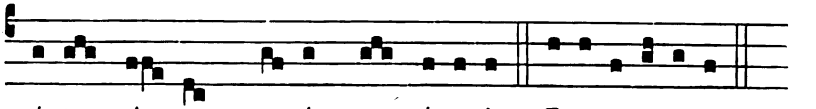

quúntur A-gnum quo-cúmque í- e-rit. E u o u a e.

℣ *Dicto* Benedicámus Dómino, *dicuntur Vesperæ Defunctorum incipiendo ab Antiphona* Placébo Dómino, *quæ integra dicitur ante et post Psalmum; similiter et aliæ Antiphonæ ad modum Duplicis.*

Psalmus Diléxi. *et reliqua omnia ut in Vesperis Defunctorum, excepto Psalmo* Lauda ánima, *qui post* Pater noster *non dicitur, sed dicitur tantum Oratio* Fidélium, *cum sua longiori conclusione et suis versiculis.*

Si prima dies post Festum Omnium Sanctorum fuerit Dominica, fit Officium de ea, et Officium Defunctorum transfertur in sequentem Feriam II., ita ut post Vesperas Dominicæ dicantur Vesperæ Defunctorum.

---

2. et 3. Infra Octavam Omnium Sanctorum.

Die 3. Vesp. de sequenti, comm. Octavæ ac Ss. Vitalis et Agricolæ Martyrum.

---

4. S. Caroli Episcopi et Confessoris.

Duplex.

Oratio.

ECCLESIAM tuam, Dómine, sancti Cároli Confessóris tui atque Pontíficis contínua protectióne custódi : ut sicut illum pastorális sollicitúdo gloriósum réddidit; ita nos ejus intercéssio in tuo semper fáciat amóre fervéntes. Per Dóminum nostrum.

Comm. Octavæ, 452, *et* **Ss. Vitalis et Agricolæ** *Martyrum. Aña.* Istórum est. [29]. ℣. Lætámini.

Oratio.

PRÆSTA, quæsumus omnípotens Deus : ut qui sanctórum Mártyrum tuórum Vitális & Agrícolæ solémnia cólimus, eórum apud te intercessiónibus adjuvémur. Per Dóminum.

In II. Vesp. comm. Octavæ, 452.

---

5. 6. et 7. Infra Octavam Omn. Sanctorum.

Die 7. ad Vesperas, Duplex. Omnia ut in I. Vesp. Festi, 447.

Comm. Ss. Martyrum **Quatuor Coronatorum.** *Aña.* Istórum est. [29]. ℣. Exsultábunt sancti in glória. ℟. Lætabúntur in cubílibus suis.

Digitized by Google

Oratio.

PRÆSTA, quæsumus omnípotens Deus : ut qui gloriósos Mártyres fortes in sua confessióne cognóvimus, pios apud te in nostra intercessióne sentiámus. Per Dóminum.

8. Octava Omnium Sanctorum. *Duplex.*

Vesp. a Capitulo de sequenti, comm. præced. et S. Theodori Martyris.

9. In Dedicatione Basilicæ Ss. Salvatoris.

Duplex.

Omnia ut in Communi Dedicationis Ecclesiæ, [59].

Orat. Deus, qui nobis per singulos. [63].

Comm. diei Octavæ Omn. Sanctorum. Ańa. O quam. 452. ℣. Exsultábunt.

Deinde **S. Theodori** *Martyris. Ańa.* Iste sanctus. [14]. ℣. Glória & honóre.

Oratio.

DEUS, qui nos beáti Theodóri Mártyris tui confessióne gloriósa circúmdas & prótegis : præsta nobis ex ejus imitatióne proficere, & oratióne fulciri. Per Dóminum.

Vesp. a Capit. de sequenti, comm. præced. et Ss. Martyrum ut infra.

10. S. Andreæ Avellini Confessoris.

Duplex.

Oratio.

DEUS, qui in corde beáti Andréæ Confessóris tui, per árduum quotidie in virtútibus proficiéndi votum, admirábiles ad te ascensiónes disposuísti : concéde nobis, ipsíus méritis & intercessióne, ita ejúsdem grátiæ participes fieri; ut perfectióra semper exsequéntes, ad glóriæ tuæ fastígium felíciter perducámur. Per Dóminum.

Comm. Dedicat. Basilicæ Ss. Salvatoris. Ańa. O quam. [63]. ℣. Domum tuam. *Orat.* Deus, qui nobis. [63].

Postea Ss. Martyrum **Tryphonis, Respicii et Nymphæ.** *Ańa.* Istórum est. [29]. ℣. Lætámini.

Oratio.

FAC nos, quæsumus Dómine, sanctórum Mártyrum tuórum Tryphónis, Respícii & Nymphæ semper festa sectári : quorum suffrágiis protectiónis tuæ dona sentiámus. Per Dóminum.

Vesp. a Capit. de sequenti, comm. præced. et S. Mennæ Martyris.

Digitized by Google

11. S. Martini Episcopi et Confessoris.

Duplex.

In I. Vesperis.

¶ *Si dicendæ sint integræ, Antiphonæ ut in II. Vesperis; Psalmi ut in I. Vesperis de Communi Apostolorum.*

Capit. Ecce sacérdos. [33]. *Hvmnus.* Iste Conféssor.

℣. Amávit eum Dóminus, & ornávit eum.
℟. Stolam glóriæ índuit eum.

Ad Magnificat, Antiphona.

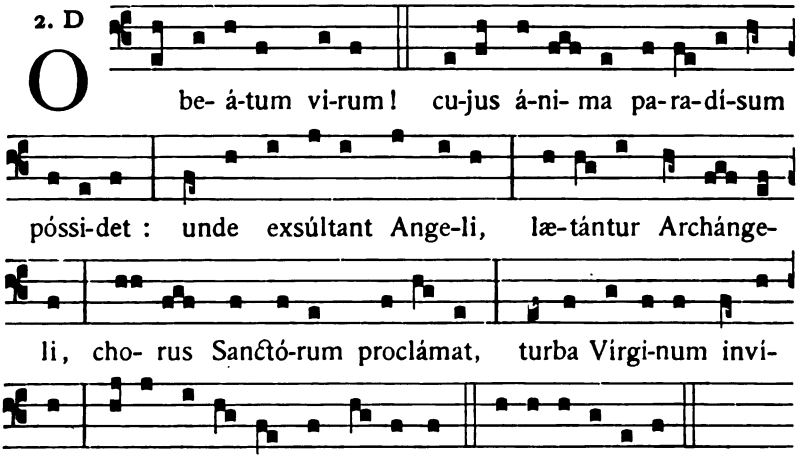

Oratio.

DEUS, qui cónspicis quia ex nulla nostra virtúte subsístimus : concéde propítius; ut intercessióne beáti Martíni Confessóris tui atque Pontíficis, contra ómnia advérsa muniámur. Per Dóminum nostrum.

Comm. S. Andreæ Avellini. Aña. Hic vir. [47]. ℣. Justum. *Orat.* 454.

Postea **S. Mennæ** *Martyris. Aña.* Iste sanctus. [14]. ℣. Glória & honóre.

Oratio.

PRÆSTA, quæsumus omnípotens Deus : ut qui beáti Mennæ Mártyris tui natalítia cólimus, intercessióne ejus in tui nóminis amóre roborémur. Per Dóminum.

Digitized by Google

In II. Vesperis.

1. Aña. 7. a

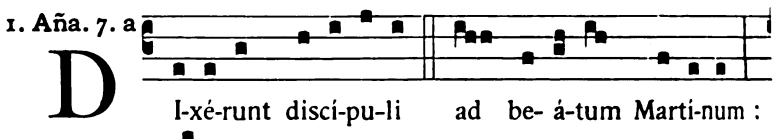

Ps. Dixit Dóminus. [1].

2. Aña. 7. c

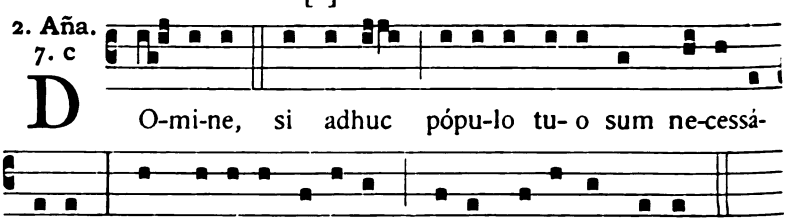

Ps. Confitébor. [2].

3. Aña. 8. G

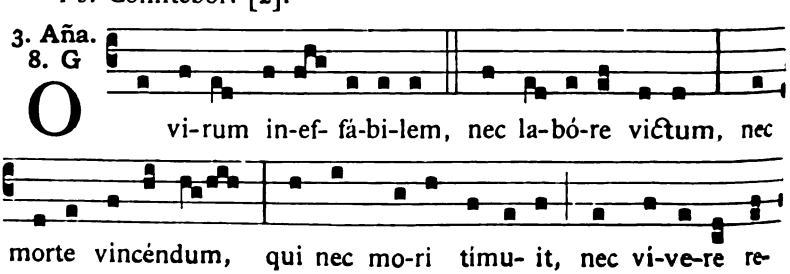

Digitized by Google

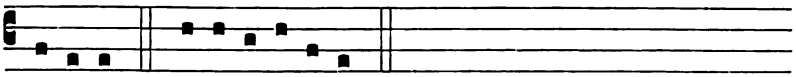

cu-sá-vit! E u o u a e.

Ps. Beátus vir. [3].

4. Aña. 7. a

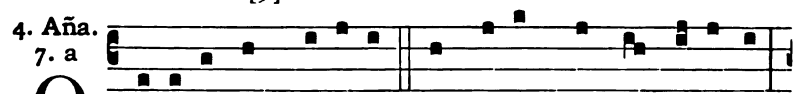

O -cu-lis ac má-ni-bus in cæ-lum semper inténtus,

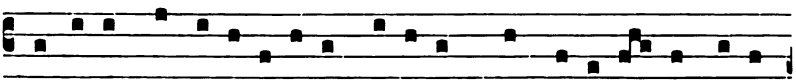

invíctum ab o-ra-ti-ó-ne spí-ri-tum non re-la-xá-bat, alle-

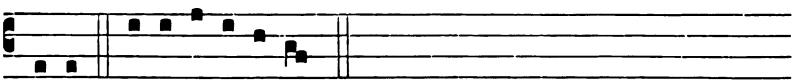

lú-ia. E u o u a e.

Ps. Laudáte púeri. [3].

5. Aña. 8. G

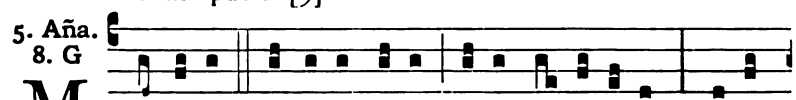

M Arti-nus Abrahæ si-nu læ-tus excí-pi-tur: Marti-

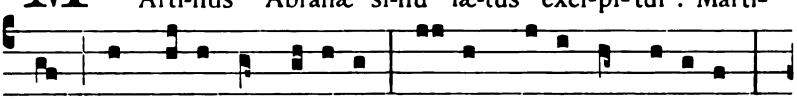

nus, hic pauper & mó-di-cus, cæ- lum di-ves ingré-di-tur,

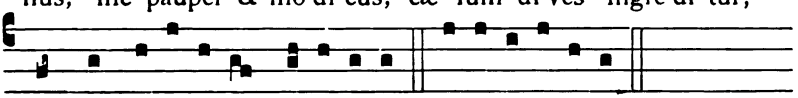

hymnis cæ-lésti-bus hono-rá-tur. E u o u a e.

Ps. Meménto. [38]. (*In I. Vesp. Ps.* Laudáte Dñm. [4].)

Capit. Ecce sacérdos. [33]. *Hymnus.* Iste Conféssor.

℣. Justum dedúxit Dóminus per vias rectas.

℟. Et osténdit illi regnum Dei.

Ad Magnificat, Antiphona.

1. J

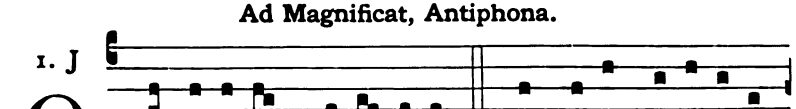

O be- á-tum Pontí- fi-cem, qui to-tis viscé-ri-bus

Digitized by Google

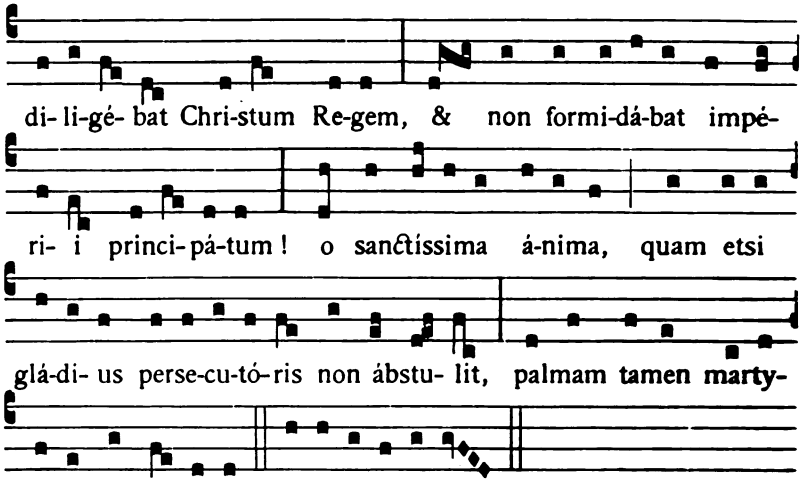

Comm. sequentis.

12. S. Martini Papæ et Martyris.

Semiduplex.

Aña. Iste sanctus. [14]. ℣. Glória & honóre.

Oratio.

DEUS, qui nos beáti Martíni Mártyris tui atque Pontificis ánnua solemnitáte lætíficas : concéde propítius ; ut cujus natalítia cólimus, de ejúsdem étiam protectióne gaudeámus. Per Dóminum nostrum.

Vesp. a Capit. de sequenti, comm. præced.

13. S. Didaci Confessoris.

Semiduplex.

Oratio.

OMNIPOTENS sempitérne Deus, qui dispositióne mirábili infírma mundi éligis, ut fórtia quæque confúndas : concéde propítius humilitáti nostræ ; ut piis beáti Dídaci Confessóris tui précibus, ad perénnem in cælis glóriam sublimári mereámur. Per Dóminum.

Comm. S. Martini Pap. Mart. Aña. Qui vult. [16]. ℣. Justus ut palma.

Vesp. de sequenti, comm. præced.

Digitized by Google

14. S. Josaphat Episcopi et Martyris.

Duplex.

Oratio.

EXCITA, quæsumus Dómine, in Ecclésia tua Spíritum, quo repléti beátus Jósaphat Martyr & Póntifex tuus ánimam suam pro óvibus pósuit : ut, eo intercedénte, nos quoque eódem Spíritu moti ac roboráti, ánimam nostram pro frátribus pónere non vereámur. Per Dóminum... in unitáte ejúsdem Spíritus.

Comm. S. Didaci. Aña. Hic vir. [47]. ℣. Justum dedúxit. *Orat.* 458.

Vesp. a Capit. de sequenti, comm. præced.

15. S. Gertrudis Virginis.

Duplex.

Oratio.

DEUS, qui in corde beátæ Gertrúdis Vírginis jucúndam tibi mansiónem præparásti : ipsíus méritis & intercessióne cordis nostri mácculas cleménter abstérge, & ejúsdem tríbue gaudére consórtio. Per Dóminum nostrum.

Comm. S. Josaphat. Aña. Qui vult. [16]. ℣. Justus ut palma.

17. S. Gregorii Thaumaturgi Episc. et Conf.

Semiduplex.

Oratio.

DA, quæsumus omnípotens Deus : ut beáti Gregórii Confessóris tui atque Pontíficis veneránda solémnitas, & devotiónem nobis áugeat & salútem. Per Dóminum.

Vesp. de sequenti, comm. præced.

18. In Dedicatione Basilicarum Ss. Petri et Pauli Apostolorum.

Duplex.

Omnia de Communi Dedicationis Ecclesiæ, [59].

Oratio. Deus, qui nobis per síngulos annos. [63].

Comm. S. Gregorii Thaumat. Aña. Amávit eum. [39]. ℣. Justum dedúxit.

Vesp. a Capit. de sequenti, comm. præced. et S. Pontiani Papæ et Martyris.

Digitized by Google

19. S. Elisabeth Viduæ.

Duplex.

Oratio.

TUORUM corda fidélium Deus miserátor illústra : & beátæ Elisabeth précibus gloriósis fac nos próspera mundi despícere, & cælésti semper consolatióne gaudére. Per Dóminum.

Comm. præcedentis. Aña. O quam. [63]. ℣. Domum tuam.

Postea **S. Pontiani** *Papæ et Martyris. Aña.* Iste sanctus. [14]. ℣. Glória.

Oratio.

INFIRMITATEM nostram réspice omnípotens Deus : & quia pondus própriæ actiónis gravat, beáti Pontiáni Mártyris tui atque Pontíficis intercéssio gloriósa nos prótegat. Per Dóminum.

Vesp. a Capit. de sequenti, comm. præced.

20. S. Felicis de Valois Confessoris.

Duplex. **(m. t. v.)**

Oratio.

DEUS, qui beátum Felícem Confessórem tuum ex erémo ad munus rediméndi captívos cælitus vocáre dignátus es : præsta, quæsumus ; ut per grátiam tuam ex peccatórum nostrórum captivitáte, ejus intercessióne liberáti, ad cæléstem pátriam perducámur. Per Dóminum.

Comm. S. Elisabeth. Aña. Manum suam. [57]. ℣. Diffúsa est.

Vesp. de sequenti, comm. præced.

21. In Præsentatione B. Mariæ Virginis.

Duplex majus.

Omnia dicuntur ut in Festis B. M. V., præter sequentia.

In utrisque Vesperis, ad Magnificat,

Aña. 8. G



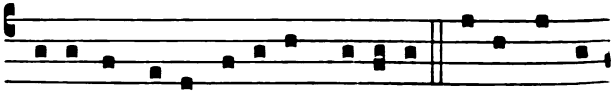

E-ATA De- i Gé-nitrix Ma-rí- a, Virgo perpé-

Digitized by Google

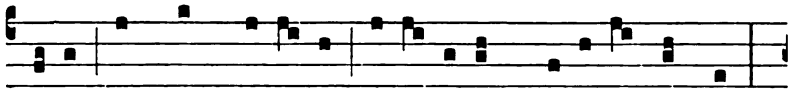

tu- a, templum Dó-mi-ni, sa-crá-ri- um Spí-ri-tus Sancti,

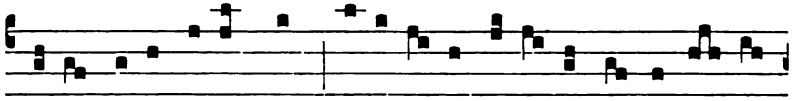

so- la si-ne ex-émplo pla-cu- í-sti Dómi-no nostro Je- su

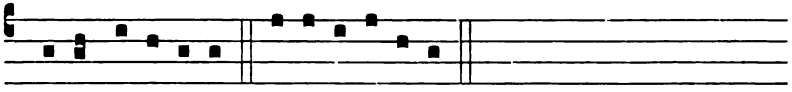

Christo, alle-lú-ia. E u o u a e.

Oratio.

DEUS, qui beátam Mariam semper Virginem, Spíritus Sancti habitáculum, hodiérna die in templo præsentári voluisti: præsta, quæsumus; ut ejus intercessióne in templo glóriæ tuæ præsentári mereámur. Per Dóminum nostrum Jesum Christum Fílium tuum... in unitáte ejúsdem Spíritus Sancti.

Comm. S. Felicis de Valois. Aña. Hic vir. [47]. ℣. Justum. *Orat.* 460.

In II. Vesperis comm. sequentis.

---

22. S. Cæciliæ Virginis et Martyris.

Duplex.

In I. Vesp. pro comm. Antiphona.

4. E

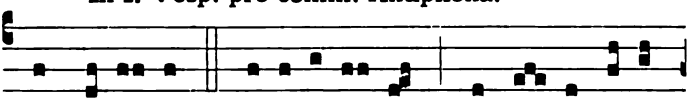

E ST secré- tum, Va-le-ri- á- ne, quod ti- bi vo-lo

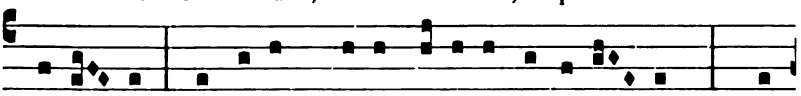

dí-ce- re: Ange-lum De- i há-be-o ama-tó- rem, qui

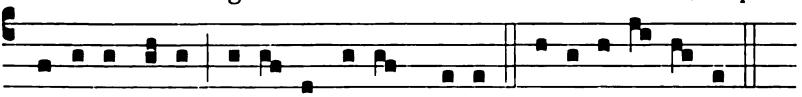

nimi- o ze-lo custó-dit corpus me- um. E u o u a e.

℣. Spécie tua.

Digitized by Google

Oratio.

DEUS, qui nos ánnua beátæ Cæcíliæ Vírginis & Mártyris tuæ solemnitáte lætíficas : da, ut quam venerámur offício, étiam piæ conversatiónis sequámur exémplo. Per Dóminum.

¶ *Si I. Vesperæ dicendæ sint integræ, Antiphonæ et Psalmi ut in II. Vesperis. Capitulum, Hymnus et ℣. de Communi Virginum.*

Ad Magnificat, Añа. Est secrétum. *ut supra.*

In II. Vesperis.

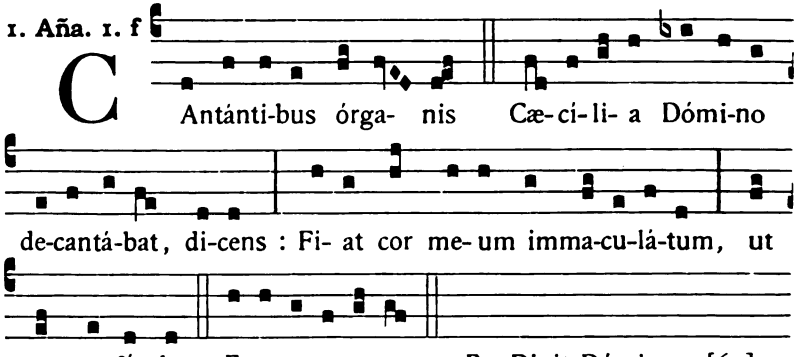

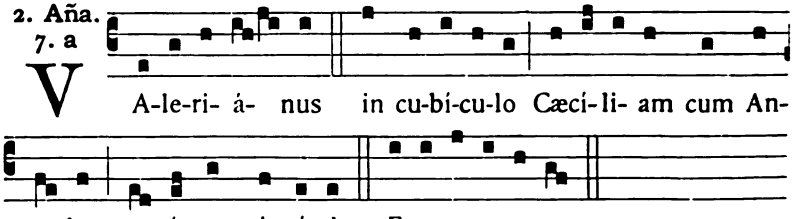

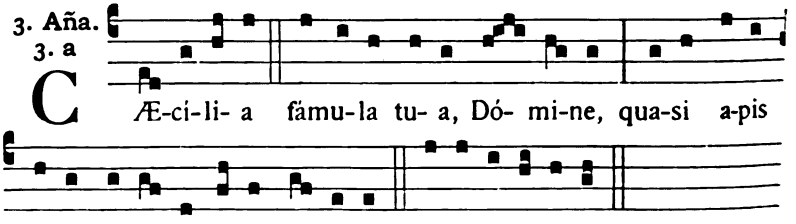

Digitized by Google

4. Aña.
8. G

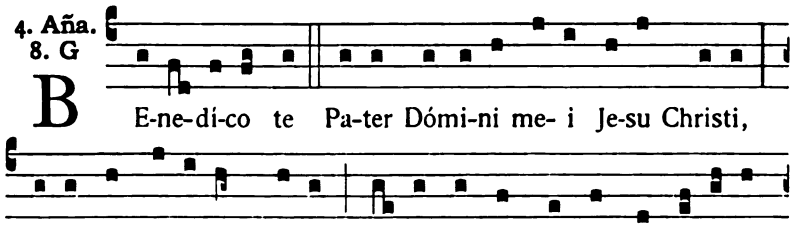

Ps. Nisi Dóminus. [67].

5. Aña.
4. E

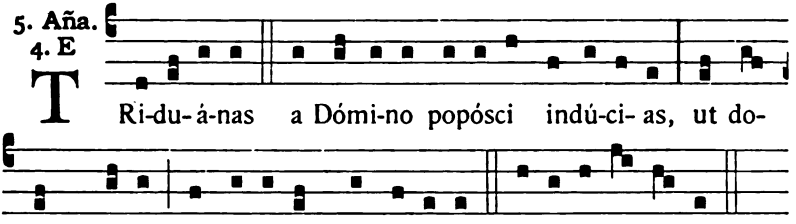

Ps. Lauda Jerúsalem. [67].

In II. Vesp. a Capit. de sequenti, comm. præced. et S. Felicitatis Martyris.

℣ *Si II. Vesperæ dicendæ sint integræ, Capitulum, Hymnus et ỹ. de Communi. Ad Magnificat, Aña.* Virgo gloriósa. *ut infra.*

---

23. S. Clementis Papæ et Martyris.

Duplex.

In I. Vesperis.

℣ *Si dicendæ sint integræ, Antiphonæ ut in II. Vesperis. Psalmi ut in I. Vesp. Apostolorum.*

Capit. Beátus vir. [13]. *Hymnus.* Deus tuórum militum.

ỹ. Glória & honóre.

Ad Magnificat, Antiphona.

8. G

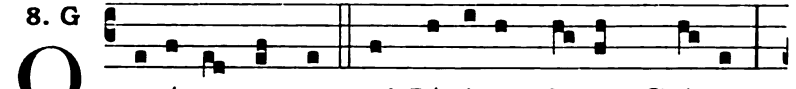

Digitized by Google

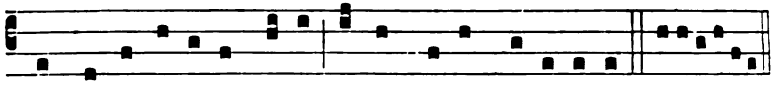

ut confessó-ri-bus su- is fontis ve-nam a-pé-ri- at. E u o u a e.

Oratio.

DEUS, qui nos ánnua beáti Cleméntis Mártyris tui atque Pontíficis solemnitáte lætíficas : concéde propítius ; ut cujus natalítia cólimus, virtútem quoque passiónis imitémur. Per Dóminum nostrum.

Pro comm. S. Cæciliæ, Antiphona.

2. D

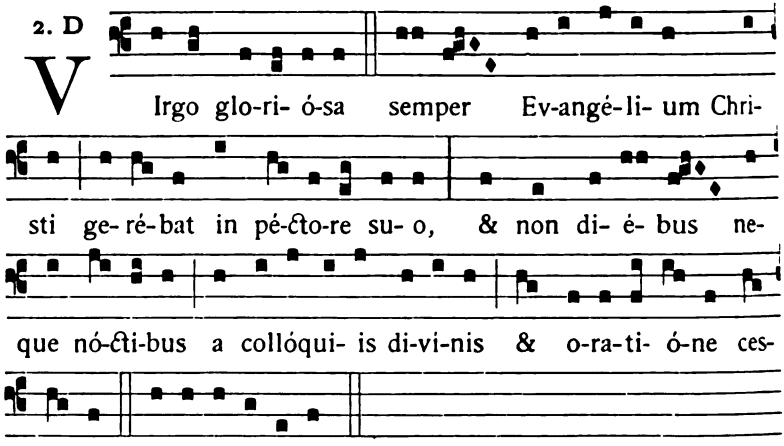

Virgo glo-ri- ó-sa semper Ev-angé-li- um Chri- sti ge-ré-bat in pé-cto-re su- o, & non di- é- bus neque nó-cti-bus a collóqui- is di-ví-nis & o-ra-ti- ó-ne cessá-bat. E u o u a e. ℣. Diffúsa est. *Orat.* 462.

Deinde comm. **S. Felicitatis** *Martyris. Ána.* Símile. [56]. ℣. Spécie tua.

Oratio.

PRÆSTA, quæsumus omnípotens Deus : ut beátæ Felicitátis Mártyris tuæ solémnia recenséntes, méritis ipsius protegámur & précibus. Per Dóminum.

In II. Vesperis.

1. Ána. 7. b

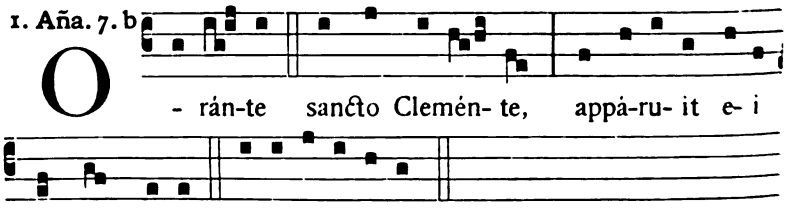

O - rán-te sancto Clemén- te, appá-ru- it e- i Agnus De- i. E u o u a e. *Ps.* Dixit Dóminus. [1].

Digitized by Google

2. Aña. 7. c

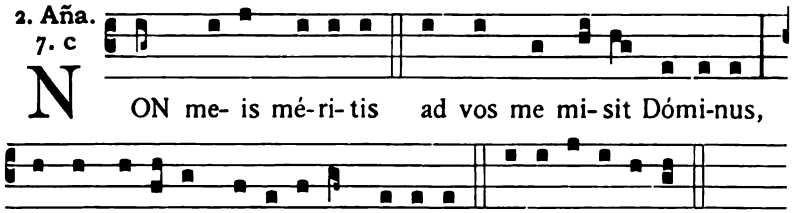

Ps. Confitébor. [2].

3. Aña. 7. c

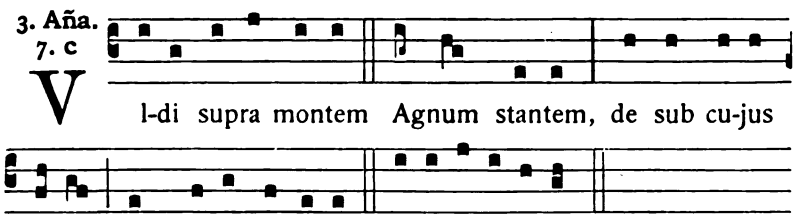

Ps. Beátus vir. [3].

4. Aña. 1. f

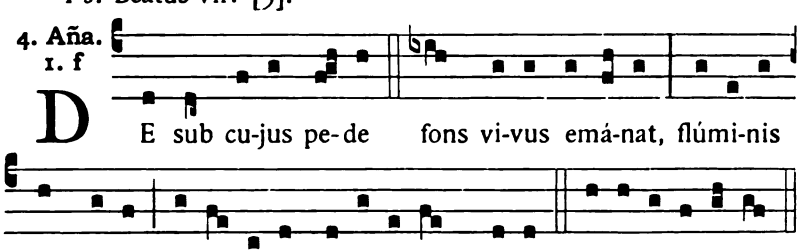

Ps. Laudáte púeri. [3].

5. Aña. 8. c

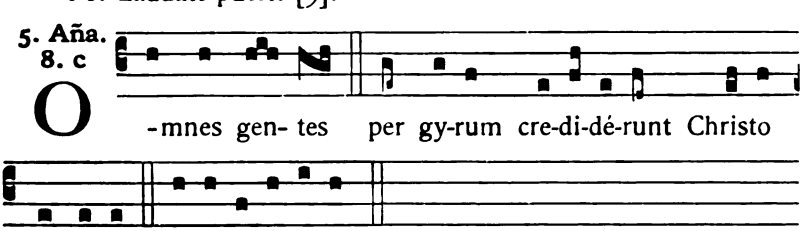

Ps. Crédidi. [9]. — (*In I. Vesp. Ps.* Laudáte Dóminum. [4].)

A Capitulo fit de sequenti, comm. præced. et S. Chrysogoni Martyris.

V. R.

Digitized by Google

24. S. Joannis a Cruce Confessoris.

Duplex. (m. t. v.)

Oratio.

DEUS, qui sanctum Joánnem Confessórem tuum perfectæ sui abnegatiónis & crucis amatórem exímium effecísti : concéde ; ut ejus imitatióni júgiter inhæréntes, glóriam assequámur ætérnam. Per Dóminum nostrum.

Pro comm. S. Clementis, Antiphona.

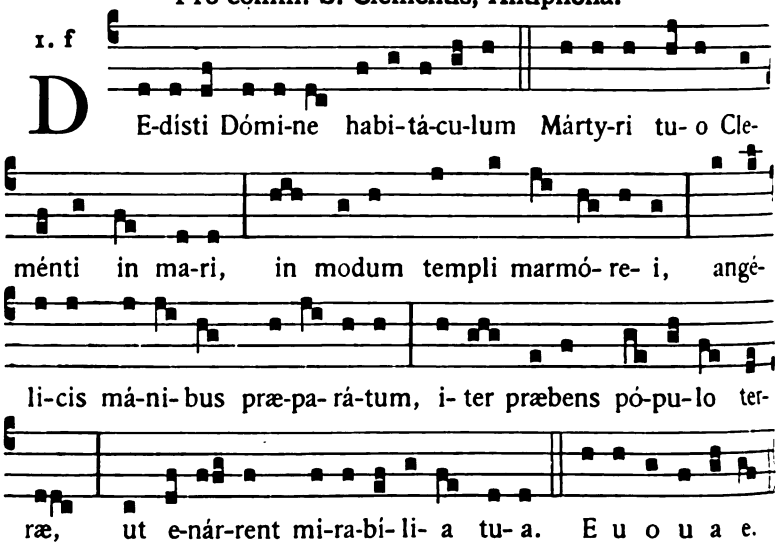

℣. Justus ut palma florébit. ℟. Sicut cedrus Líbani multiplicábitur.

Oratio.

DEUS, qui nos ánnua beáti Cleméntis Mártyris tui atque Pontificis solemnitáte lætificas : concéde propítius ; ut cujus natalítia cólimus, virtútem quoque passiónis imitémur.

Deinde comm. S. **Chrysogoni** *Martyris. Aña.* Iste sanctus. [14]. ℣. Glória & honóre.

Oratio.

ADESTO Dómine supplicatiónibus nostris : ut qui ex iniquitáte nostra reos nos esse cognóscimus, beáti Chrysógoni Mártyris tui intercessióne liberémur. Per Dóminum.

Vesp. a Capit. de sequenti, comm. præced.

Digitized by Google

25. S. Catharinæ Virginis et Martyris.

Duplex.

Oratio.

DEUS, qui dedísti legem Móysi in summitáte montis Sínai, & in eódem loco per sanctos Angelos tuos corpus beátæ Catharinæ Vírginis & Mártyris tuæ mirabíliter collocásti : præsta, quæsumus ; ut ejus méritis & intercessióne, ad montem qui Christus est, pervenire valeámus. Qui tecum vivit & regnat in unitáte Spíritus Sancti Deus.

Comm. S. Joannis. Aña. Hic vir. [47]. ℣. Justum dedúxit. *Orat.* 466.

Vesp. a Capit. de sequenti, comm. præced. et S. Petri Episc. et Martyris.

26. S. Silvestri Abbatis.

Duplex.

Oratio.

CLEMENTISSIME Deus, qui sanctum Silvéstrum Abbátem, sæculi hujus vanitátem in apérto túmulo pie meditántem, ad erémum vocáre, & præcláris vitæ méritis decoráre dignátus es : te súpplices exorámus ; ut ejus exémplo terréna despiciéntes, tui consórtio perfruámur ætérno. Per Dóminum.

Comm. S. Catharinæ. Aña. Veni sponsa. [53]. ℣. Diffúsa est.

Postea **S. Petri Alexandrini** *Episcopi et Martyris. Aña.* Iste sanctus. [14]. ℣. Glória & honóre.

Oratio.

INFIRMITATEM nostram réspice omnípotens Deus : & quia pondus própriæ actiónis gravat, beáti Petri Mártyris tui atque Pontíficis intercéssio gloriósa nos prótegat. Per Dóminum.

Digitized by Google

OFFICIA NOVISSIMA

Die 27. Martii.

S. Joannis Damasceni Conf. et Eccl. Doctoris.

Duplex. (**m. t. v.**)

In utrisque Vesperis, Aña. O Doctor... beáte Joánnes. [40].

Oratio.

OMNIPOTENS sempitérne Deus, qui ad cultum sacrárum imáginum adseréndum, beátum Joánnem cælésti doctrína & admirábili spíritus fortitúdine imbuísti : concéde nobis ejus intercessióne & exémplo ; ut quorum cólimus imágines, virtútes imitémur & patrocínia sentiámus. Per Dóminum nostrum.

In Quadrag. comm. Feriæ occurrentis.

In II. Vesp. comm. sequentis (S. Joannis a Capistrano), et Feriæ.

Die 28. Martii.

S. Joannis a Capistrano Confessoris.

Semiduplex. (**m. t. v.**)

Aña. Similábo eum. [46]. ℣. Amávit eum Dóminus.

Oratio.

DEUS, qui per beátum Joánnem fidéles tuos in virtúte sanctíssimi nóminis Jesu de crucis inimícis triumpháre fecísti : præsta, quæsumus ; ut spirituálium hóstium ejus intercessióne superátis insídiis, corónam justítiæ a te accípere mereámur. Per eúmdem Dóminum nostrum.

Et fit comm. Feriæ occurrentis.

¶ *Oratio* **S. Silvestri** *Abbatis habetur p.* 467.

Digitized by Google

COMMUNE SANCTORUM

COMMUNE
Apostolorum et Evangelistarum

EXTRA TEMPUS PASCHALE.

IN I. VESPERIS.

1. Aña. 8. c

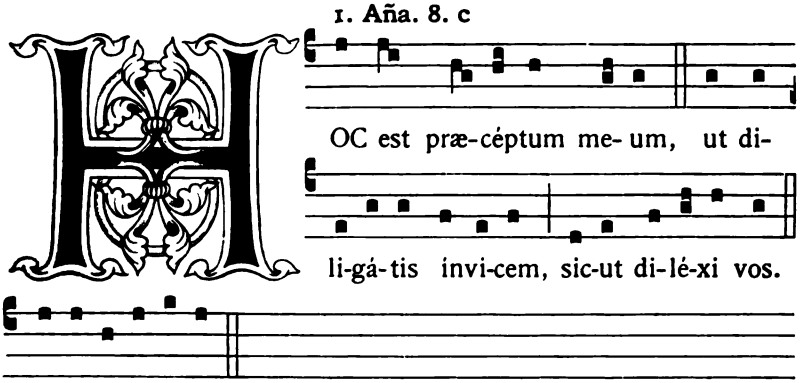

Psalmus 109.

DIXIT Dóminus Dómino meo:* Sede a dextris meis :

Donec ponam inimícos tuos, * scabéllum pedum tuórum.

V. R.

Virgam virtútis tuæ emíttet Dóminus ex Sion : * domináre in médio inimicórum tuórum.

Tecum princípium in die virtútis tuæ in splendóribus san-

Digitized by Google

ctórum : * ex útero ante lucíferum génui te.

Jurávit Dóminus, & non pœnitébit eum : * Tu es sacérdos in ætérnum secúndum órdinem Melchísedech.

Dóminus a dextris tuis, * confrégit in die iræ suæ reges.

Judicábit in natiónibus, implébit ruínas : * conquassábit cápita in terra multórum.

De torrénte in via bibet : * proptérea exaltábit caput.

Glória Patri, & Fílio, * & Spíritui Sancto.

Sicut erat in princípio, & nunc, & semper, * & in sæcula sæculórum. Amen.

Hic versus Glória Patri *semper dicitur in fine omnium Psalmorum, nisi aliter notetur.*

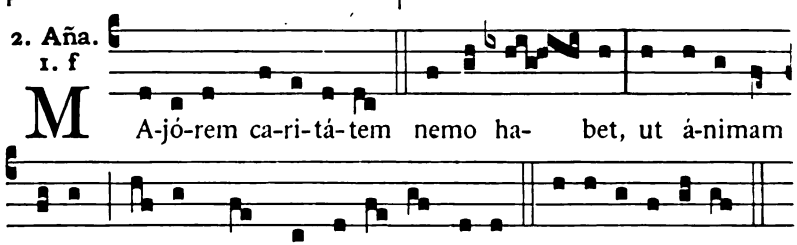

Psalmus 110.

CONFITEBOR tibi Dómine in toto corde meo : * in consílio justórum, & congregatióne.

Magna ópera Dómini : * exquisíta in omnes voluntátes ejus.

Conféssio & magnificéntia opus ejus : * & justítia ejus manet in sæculum sæculi.

Memóriam fecit mirabílium suórum, miséricors & miserátor Dóminus : * escam dedit timéntibus se.

Memor erit in sæculum testaménti sui : * virtútem óperum suórum annuntiábit pópulo suo :

Ut det illis hæreditátem géntium : * ópera mánuum ejus véritas & judícium.

Fidélia ómnia mandáta ejus : confirmáta in sæculum sæculi : * facta in veritáte & æquitáte.

Redemptiónem misit pópulo suo : * mandávit in ætérnum testaméntum suum.

Sanctum & terribile nomen ejus : * initium sapiéntiæ timor Dómini.

Intelléctus bonus ómnibus faciéntibus eum : * laudátio ejus manet in sæculum sæculi.

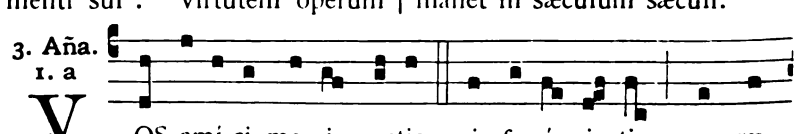

Digitized by Google

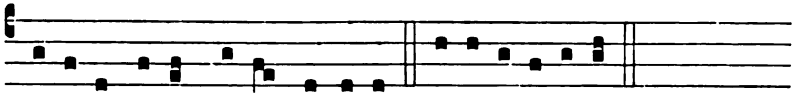

ci-pi- o vobis, di-cit Dómi-nus. E u o u a e.

Psalmus 111.

BEATUS vir qui timet Dóminum : * in mandátis ejus volet nimis.

Potens in terra erit semen ejus : * generátio rectórum benedicétur.

Glória & divítiæ in domo ejus : * & justítia ejus manet in sæculum sæculi.

Exórtum est in ténebris lumen rectis : * miséricors, & miserátor, & justus.

Jucúndus homo qui miserétur & cómmodat, dispónet sermónes suos in judício : * quia in ætérnum non commovébitur.

In memória ætérna erit justus : * ab auditióne mala non timébit.

Parátum cor ejus speráre in Dómino, confirmátum est cor ejus : * non commovébitur donec despíciat inimícos suos.

Dispérsit, dedit paupéribus : justítia ejus manet in sæculum sæculi : * cornu ejus exaltábitur in glória.

Peccátor vidébit, & irascétur, déntibus suis fremet & tabéscet : * desidérium peccatórum períbit.

4. Aña.
1. f

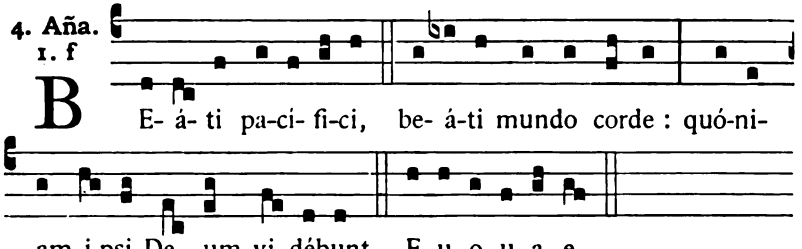

B E- á- ti pa-cí- fi-ci, be- á-ti mundo corde : quó-ni-am i-psi De- um vi-débunt. E u o u a e.

Psalmus 112.

LAUDATE púeri Dóminum : * laudáte nomen Dómini.

Sit nomen Dómini benedíctum, * ex hoc nunc, & usque in sæculum.

A solis ortu usque ad occásum, * laudábile nomen Dómini.

Excélsus super omnes gentes Dóminus, * & super cælos glória ejus.

Quis sicut Dóminus Deus noster, qui in altis hábitat, * & humília réspicit in cælo & in terra ?

Súscitans a terra inopem, * & de stércore érigens páuperem :

Ut cóllocet eum cum princípibus, * cum princípibus pópuli sui.

Qui habitáre facit stérilem in domo, * matrem filiórum lætántem.

Digitized by Google

5. Aña. 2. D

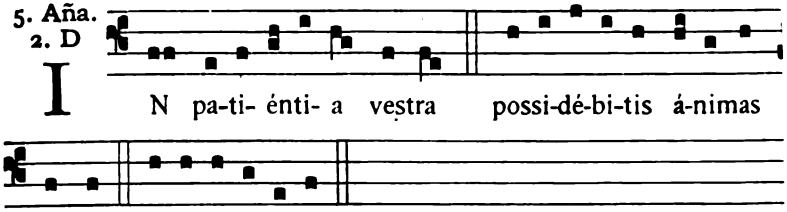

Psalmus 116.

LAUDATE Dóminum omnes gentes : * laudáte eum omnes pópuli :

Quóniam confirmáta est super nos misericórdia ejus : * & véritas Dómini manet in ætérnum.

Capitulum. *Epbes. 2. d.*

FRATRES : Jam non estis hóspites & ádvenæ : sed estis cives sanctórum & doméstici Dei : superædificáti super fundaméntum Apostolórum & Prophetárum, ipso summo angulári lápide Christo Jesu. ℟. Deo grátias.

Hymnus.

4.

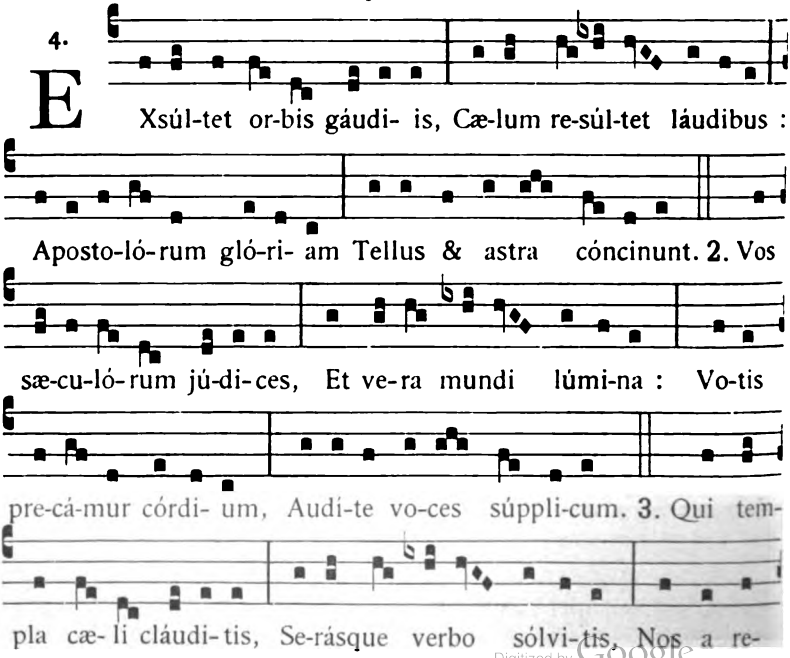

Digitized by Google

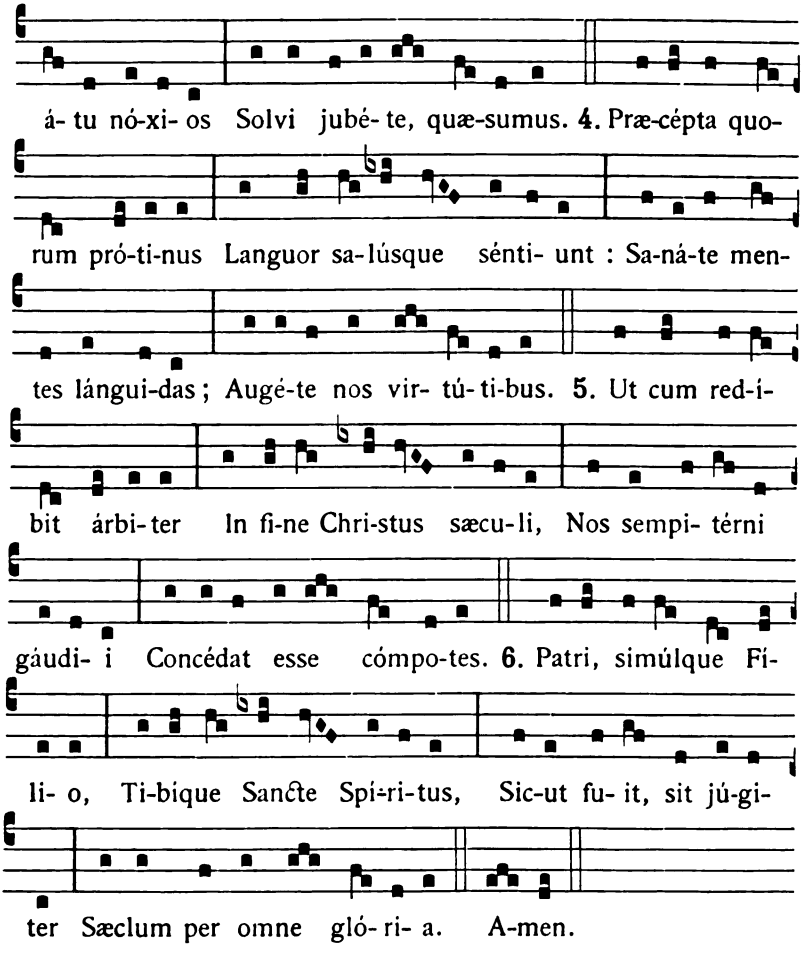

Alter Tonus ejusdem Hymni.

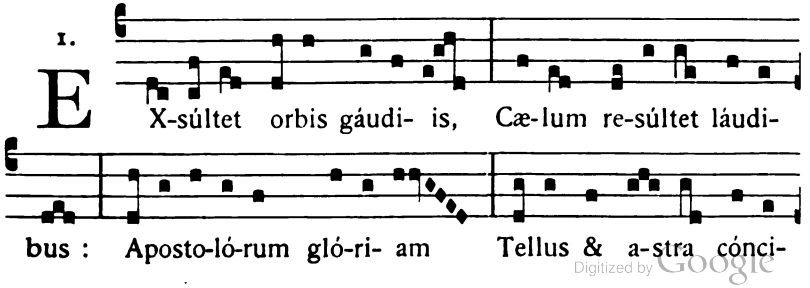

Digitized by Google

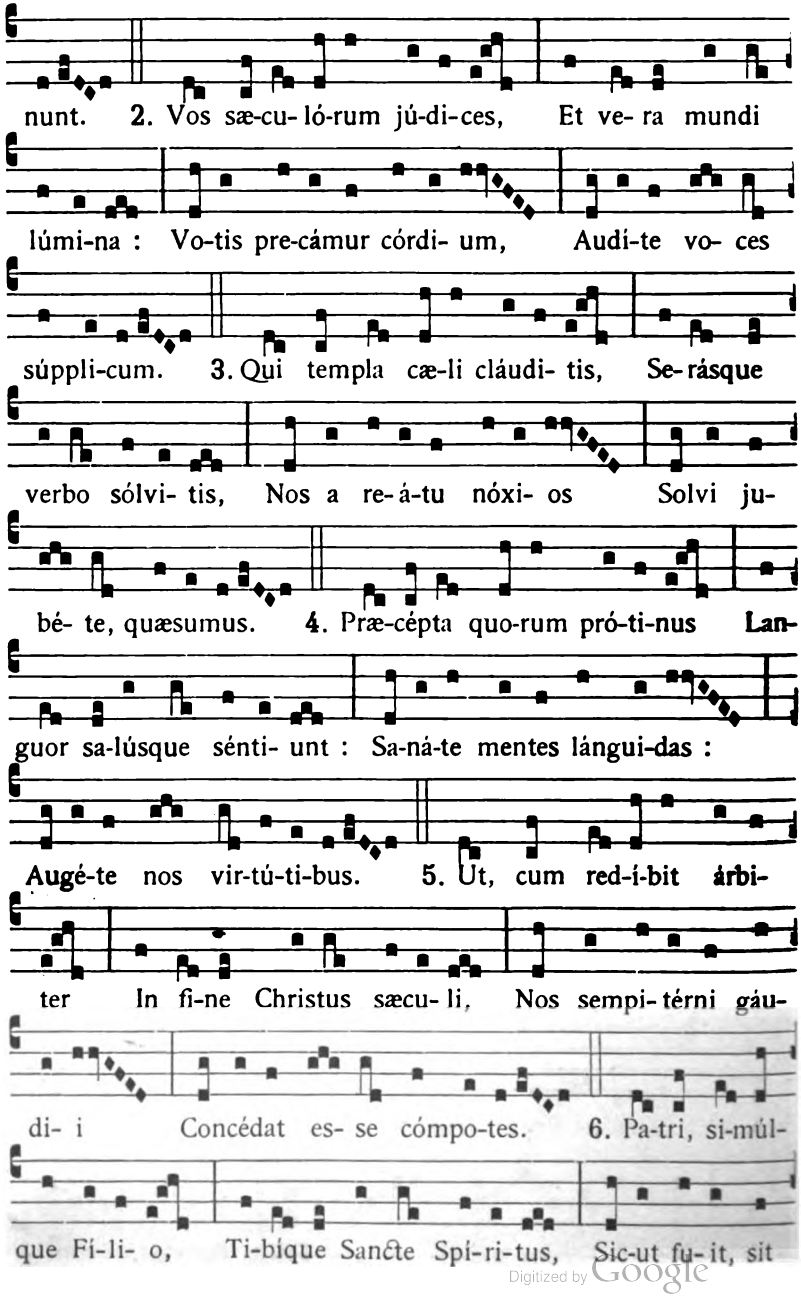

Digitized by Google

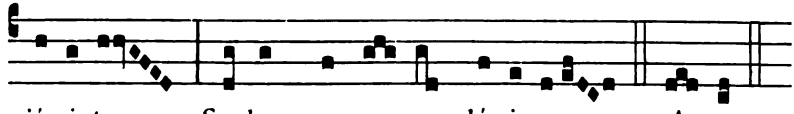

℣. In omnem terram exívit sonus eórum.
℟. Et in fines orbis terræ verba eórum.

Ad Magnificat, Antiphona.

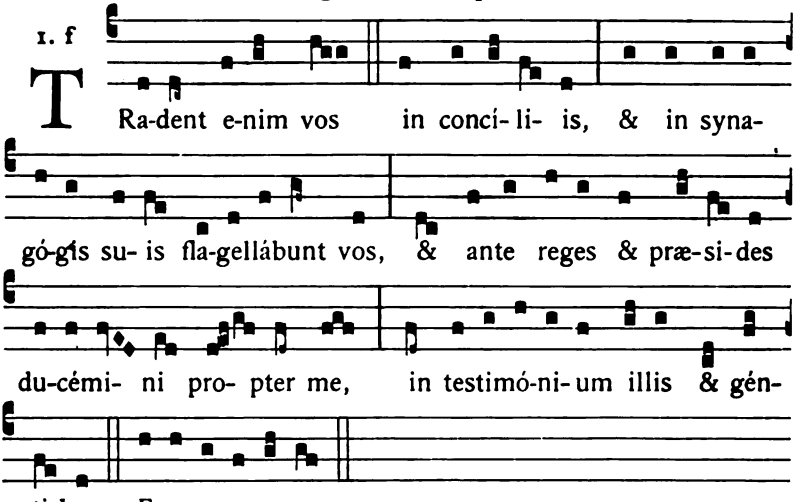

Oratio propria.

Ad Completorium.

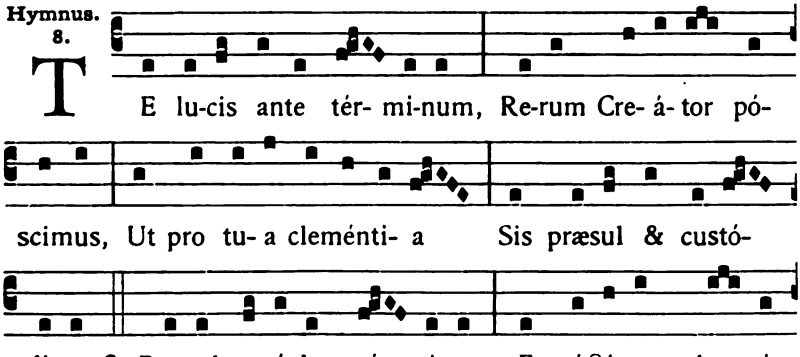

Digitized by Google

OFFICIA NOVISSIMA

Die 27. Martii.

S. Joannis Damasceni Conf. et Eccl. Doctoris.

Duplex. (**m. t. v.**)

In utrisque Vesperis, Añа. O Doctor... beáte Joánnes. [40].

Oratio.

OMNIPOTENS sempitérne Deus, qui ad cultum sacrárum imáginum adseréndum, beátum Joánnem cælésti doctrína & admirábili spíritus fortitúdine imbuísti : concéde nobis ejus intercessióne & exémplo ; ut quorum cólimus imágines, virtútes imitémur & patrocínia sentiámus. Per Dóminum nostrum.

In Quadrag. comm. Feriæ occurrentis.

In II. Vesp. comm. sequentis (S. Joannis a Capistrano), et Feriæ.

Die 28. Martii.

S. Joannis a Capistrano Confessoris.

Semiduplex. (**m. t. v.**)

Añа. Similábo eum. [46]. ℣. Amávit eum Dóminus.

Oratio.

DEUS, qui per beátum Joánnem fidéles tuos in virtúte sanctíssimi nóminis Jesu de crucis inimícis triumpháre fecísti : præsta, quæsumus ; ut spirituálium hóstium ejus intercessióne superátis insídiis, corónam justítiæ a te accípere mereámur. Per eúmdem Dóminum nostrum.

Et fit comm. Feriæ occurrentis.

¶ *Oratio* **S. Silvestri** *Abbatis habetur p.* 467.

Digitized by Google

COMMUNE SANCTORUM

COMMUNE
Apostolorum et Evangelistarum

EXTRA TEMPUS PASCHALE.

IN I. VESPERIS.

1. Aña. 8. c

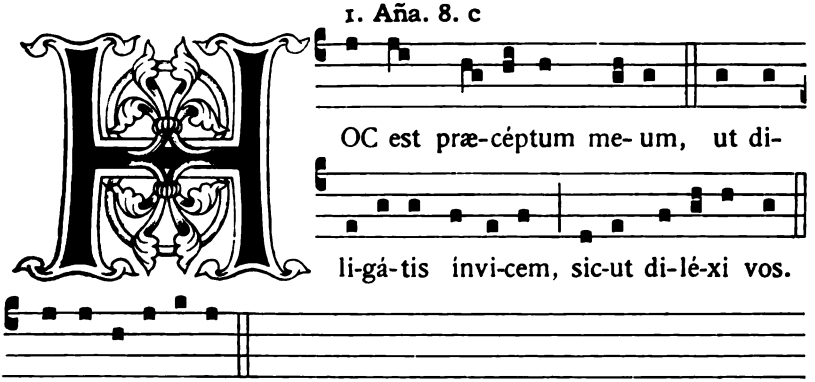

E u o u a e.

Psalmus 109.

DIXIT Dóminus Dómino meo:* Sede a dextris meis :

Donec ponam inimícos tuos, * scabéllum pedum tuórum.

V. R.

Virgam virtútis tuæ emíttet Dóminus ex Sion : * domináre in médio inimicórum tuórum.

Tecum princípium in die virtútis tuæ in splendóribus san-

Digitized by Google

ctórum : * ex útero ante lucíferum génui te.

Jurávit Dóminus, & non pœnitébit eum : * Tu es sacérdos in ætérnum secúndum órdinem Melchísedech.

Dóminus a dextris tuis, * confrégit in die iræ suæ reges.

Judicábit in natiónibus, implébit ruínas : * conquassábit cápita in terra multórum.

De torrénte in via bibet : * proptérea exaltábit caput.

Glória Patri, & Fílio, * & Spirítui Sancto.

Sicut erat in princípio, & nunc, & semper, * & in sæcula sæculórum. Amen.

Hic versus Glória Patri *semper dicitur in fine omnium Psalmorum, nisi aliter notetur.*

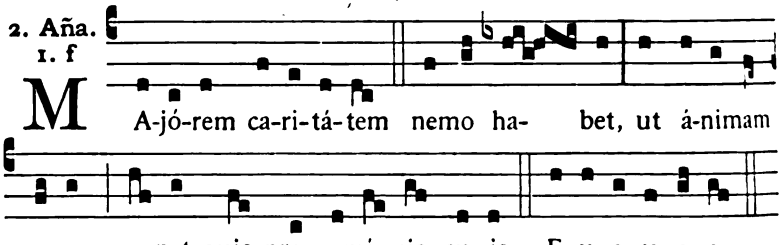

Psalmus 110.

CONFITEBOR tibi Dómine in toto corde meo : * in consílio justórum, & congregatióne.

Magna ópera Dómini : * exquisita in omnes voluntátes ejus.

Conféssio & magnificéntia opus ejus : * & justítia ejus manet in sæculum sæculi.

Memóriam fecit mirabílium suórum, miséricors & miserátor Dóminus : * escam dedit timéntibus se.

Memor erit in sæculum testaménti sui : * virtútem óperum suórum annuntiábit pópulo suo :

Ut det illis hæreditátem géntium : * ópera mánuum ejus véritas & judícium.

Fidélia ómnia mandáta ejus : confirmáta in sæculum sæculi : * facta in veritáte & æquitáte.

Redemptiónem misit pópulo suo : * mandávit in ætérnum testaméntum suum.

Sanctum & terribile nomen ejus : * initium sapiéntiæ timor Dómini.

Intelléctus bonus ómnibus faciéntibus eum : * laudátio ejus manet in sæculum sæculi.

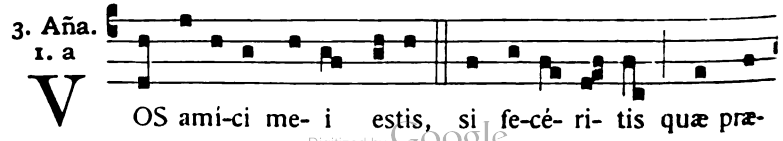

Digitized by Google

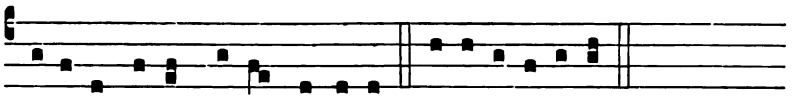

ci-pi- o vobis, di-cit Dómi-nus. E u o u a e.

Psalmus 111.

BEATUS vir qui timet Dóminum : * in mandátis ejus volet nimis.

Potens in terra erit semen ejus : * generátio rectórum benedicétur.

Glória & divítiæ in domo ejus : * & justítia ejus manet in sæculum sæculi.

Exórtum est in ténebris lumen rectis : * miséricors, & miserátor, & justus.

Jucúndus homo qui miserétur & cómmodat, dispónet sermónes suos in judício : * quia in ætérnum non commovébitur.

In memória ætérna erit justus : * ab auditióne mala non timébit.

Parátum cor ejus speráre in Dómino, confirmátum est cor ejus : * non commovébitur donec despíciat inimicos suos.

Dispérsit, dedit paupéribus : justítia ejus manet in sæculum sæculi : * cornu ejus exaltábitur in glória.

Peccátor vidébit, & irascétur, déntibus suis fremet & tabéscet : * desidérium peccatórum períbit.

4. Aña.
1. f

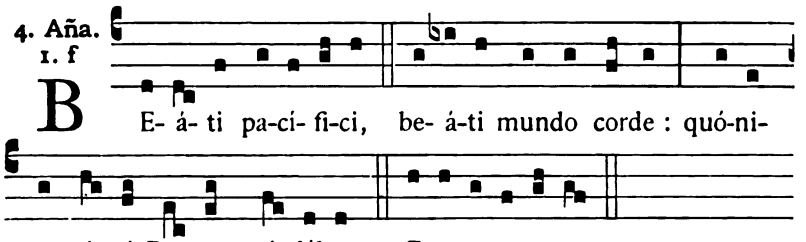

B E- á- ti pa-ci- fi-ci, be- á-ti mundo corde : quó-ni-am i-psi De- um vi-débunt. E u o u a e.

Psalmus 112.

LAUDATE púeri Dóminum : * laudáte nomen Dómini.

Sit nomen Dómini benedíctum, * ex hoc nunc, & usque in sæculum.

A solis ortu usque ad occásum, * laudábile nomen Dómini.

Excélsus super omnes gentes Dóminus, * & super cælos glória ejus.

Quis sicut Dóminus Deus noster, qui in altis hábitat, * & humília réspicit in cælo & in terra?

Súscitans a terra inopem, * & de stércore érigens páuperem :

Ut cóllocet eum cum princípibus, * cum princípibus pópuli sui.

Qui habitáre facit stérilem in domo, * matrem filiórum lætántem.

Digitized by Google

5. Aña. 2. D

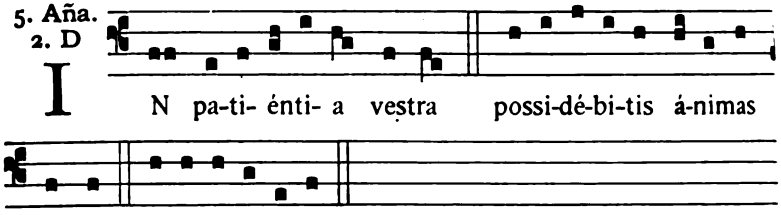

Psalmus 116.

LAUDATE Dóminum omnes gentes : * laudáte eum omnes pópuli :

Quóniam confirmáta est super nos misericórdia ejus : * & véritas Dómini manet in ætérnum.

Capitulum. *Ephes. 2. d.*

FRATRES : Jam non estis hóspites & ádvenæ : sed estis cives sanctórum & doméstici Dei : superædificáti super fundaméntum Apostolórum & Prophetárum, ipso summo angulári lápide Christo Jesu. ℟. Deo grátias.

Hymnus.

4.

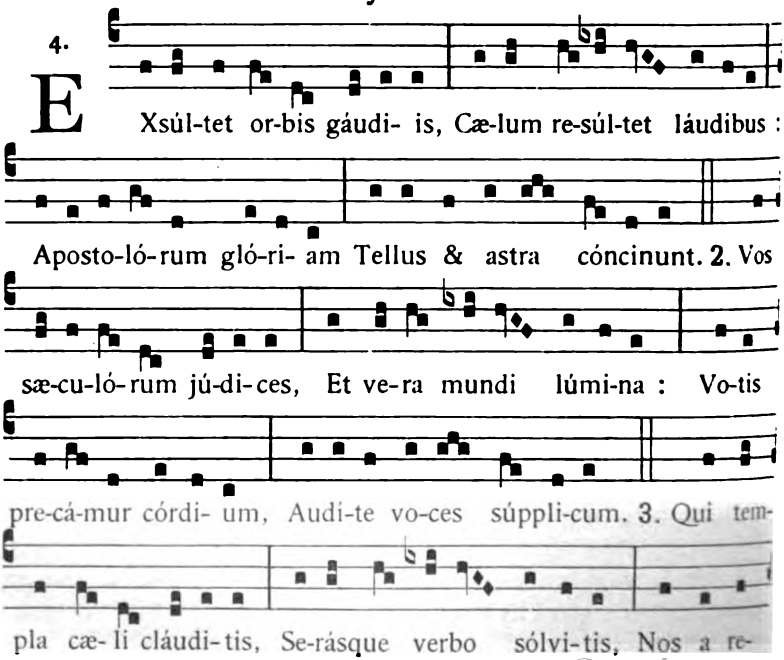

Digitized by Google

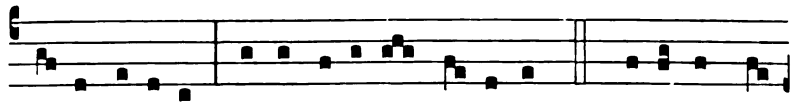

á- tu nó-xi- os Solvi jubé- te, quæ-sumus. 4. Præ-cépta quo-

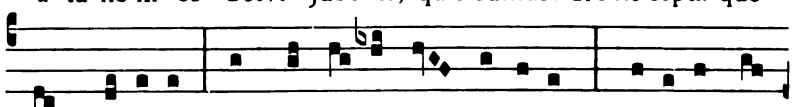

rum pró-ti-nus Languor sa-lúsque sénti- unt : Sa-ná-te men-

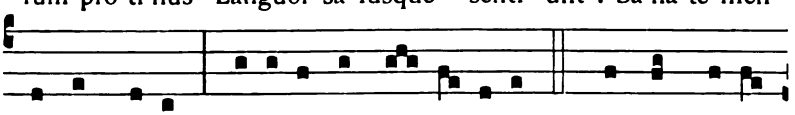

tes lángui-das ; Augé-te nos vir- tú- ti-bus. 5. Ut cum red-í-

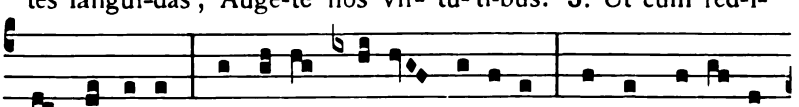

bit árbi- ter In fi-ne Chri-stus sæcu-li, Nos sempi- térni

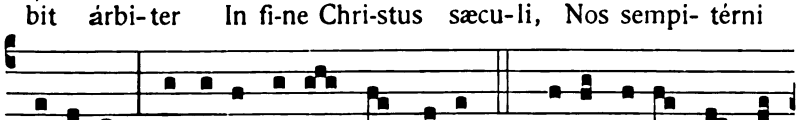

gáudi- i Concédat esse cómpo-tes. 6. Patri, simúlque Fí-

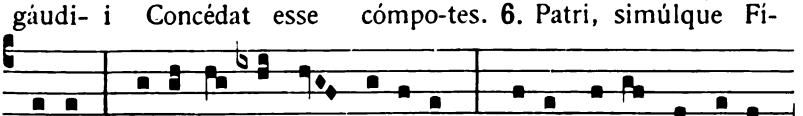

li- o, Ti-bique Sancte Spí-ri-tus, Sic-ut fu- it, sit jú-gi-

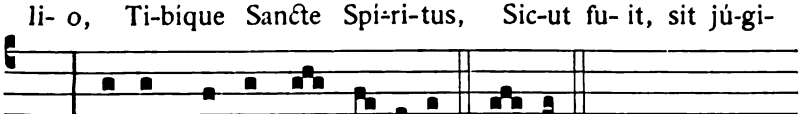

ter Sæclum per omne gló- ri- a. A-men.

Alter Tonus ejusdem Hymni.

1.

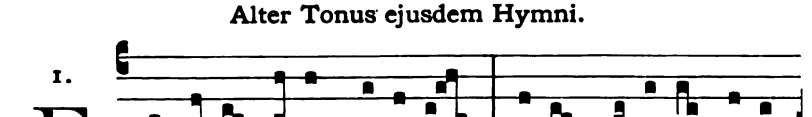

E X-súltet orbis gáudi- is, Cæ-lum re-súltet láudi-

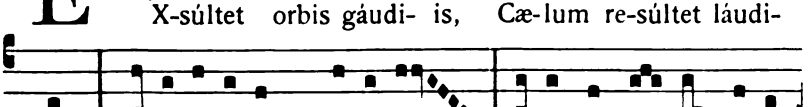

bus : Aposto-ló-rum gló-ri- am Tellus & a-stra cónci-

Digitized by Google

Commune Apostolorum.

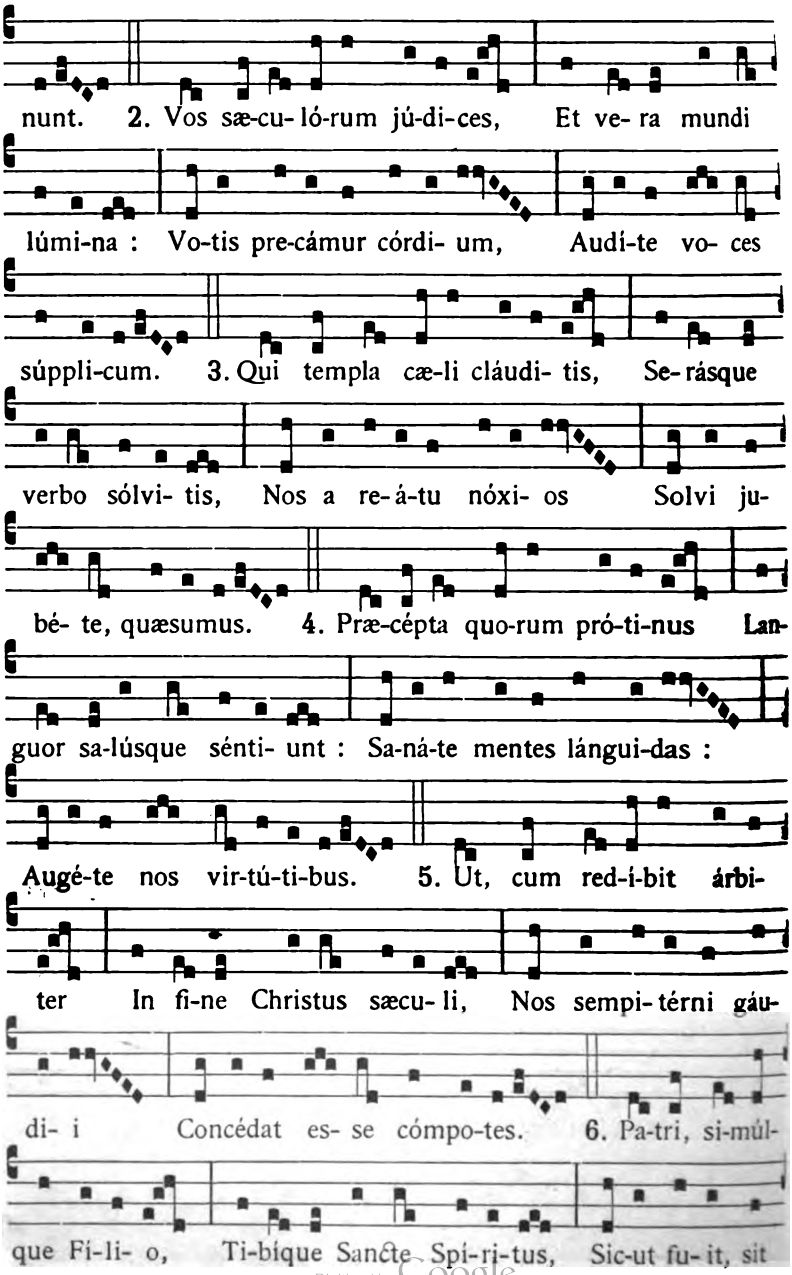

Digitized by Google

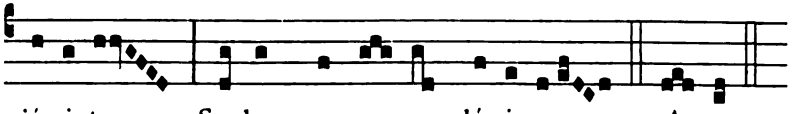

℣. In omnem terram exívit sonus eórum.
℟. Et in fines orbis terræ verba eórum.

Ad Magnificat, Antiphona.

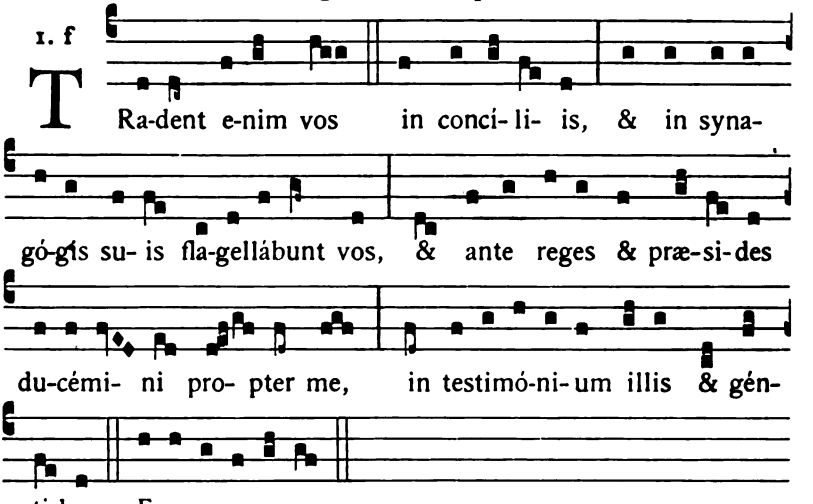

Oratio propria.

Ad Completorium.

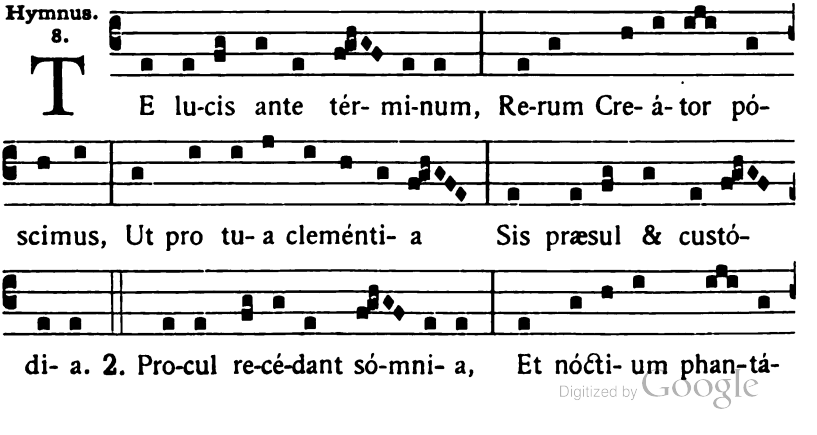

Digitized by Google

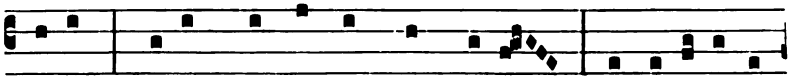

sma-ta; Hostémque nostrum cómpri-me, Ne pollu-ántur

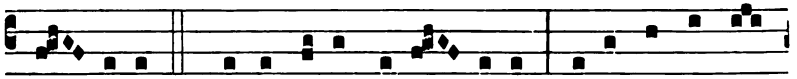

cór- po-ra. 3. Præsta, Pa-ter pi- ís- sime, Patríque compar

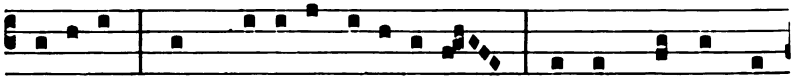

Uni-ce, Cum Spí-ri-tu Pa-rácli- to Regnans per omne

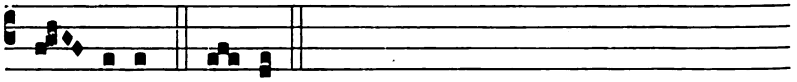

sæ- cu-lum. A-men.

IN II. VESPERIS.

1. Aña. 8. G

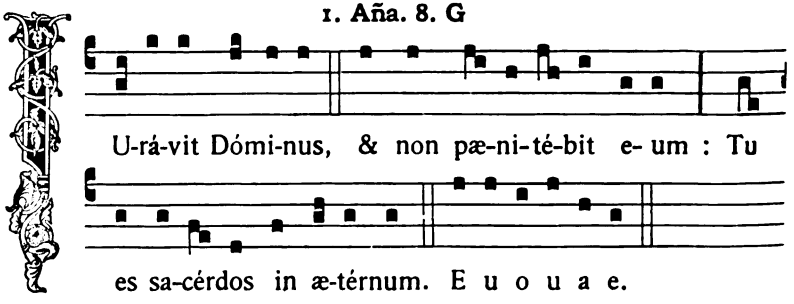

U-rá-vit Dómi-nus, & non pæ-ni-té-bit e- um : Tu es sa-cérdos in æ-térnum. E u o u a e.

Psalmus. Dixit Dóminus. [1].

2. Aña. 8. c

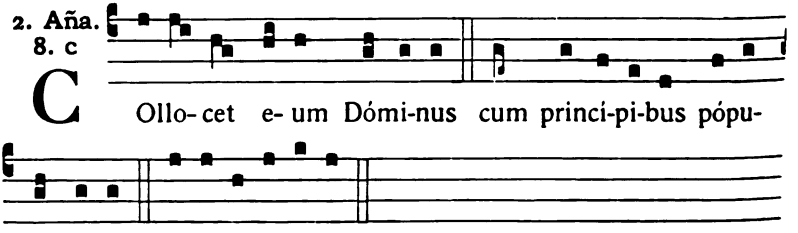

C Ollo- cet e- um Dómi-nus cum princi-pi-bus pópu- li su- i. E u o u a e.

Psalmus. Laudáte púeri Dóminum. [3].

Digitized by Google

3. Aña. 7. a

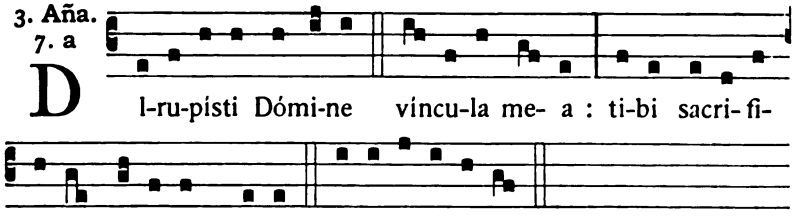

Psalmus 115.

CREDIDI, propter quod locútus sum : * ego autem humiliátus sum nimis.

Ego dixi in excéssu meo : * Omnis homo mendax.

Quid retríbuam Dómino, * pro ómnibus quæ retríbuit mihi ?

Cálicem salutáris accípiam : * & nomen Dómini invocábo.

Vota mea Dómino reddam coram omni pópulo ejus : * pretiósa in conspéctu Dómini mors sanctórum ejus :

O Dómine quia ego servus tuus : * ego servus tuus, & fílius ancíllæ tuæ.

Dirupísti víncula mea : * tibi sacrificábo hóstiam laudis, & nomen Dómini invocábo.

Vota mea Dómino reddam in conspéctu omnis pópuli ejus : * in átriis domus Dómini, in médio tui Jerúsalem.

4. Aña. 8. c

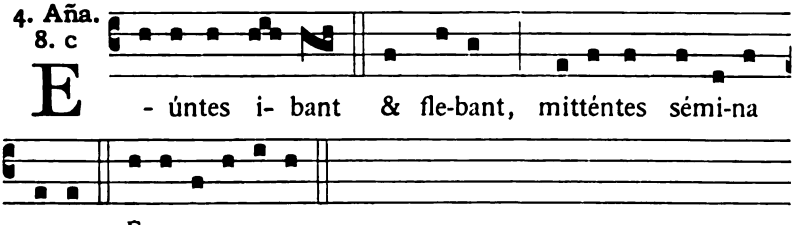

Psalmus 125.

IN converténdo Dóminus captivitátem Sion : * facti sumus sicut consoláti.

Tunc replétum est gáudio os nostrum : * & lingua nostra exsultatióne.

Tunc dicent inter gentes : * Magnificávit Dóminus fácere cum eis.

Magnificávit Dóminus fácere nobiscum : * facti sumus lætántes.

Convérte Dómine captivitátem nostram, * sicut torrens in Austro.

Qui séminant in lácrimis, * in exsultatióne metent.

Eúntes ibant & flebant, * mitténtes sémina sua.

Veniéntes autem vénient cum exsultatióne, * portántes manípulos suos.

Digitized by Google

5. Aña.
7. ç

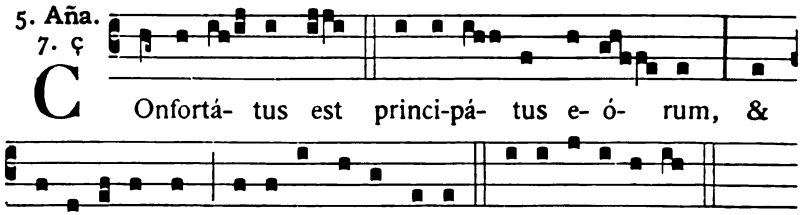

Psalmus 138.

DOMINE probásti me, & cognovísti me : * tu cognovísti sessiónem meam & resurrectiónem meam.

Intellexísti cogitatiónes meas de longe : * sémitam meam & funículum meum investigásti.

Et omnes vias meas prævidísti : * quia non est sermo in lingua mea.

Ecce Dómine tu cognovísti ómnia novíssima & antíqua : * tu formásti me, & posuísti super me manum tuam.

Mirábilis facta est sciéntia tua ex me : * confortáta est, & non pótero ad eam.

Quo ibo a spíritu tuo? * & quo a fácie tua fúgiam?

Si ascéndero in cælum, tu illic es : * si descéndero in infernum, ades.

Si súmpsero pennas meas dilúculo, * & habitávero in extrémis maris :

Etenim illuc manus tua dedúcet me : * & tenébit me déxtera tua.

Et dixi : Fórsitan ténebræ conculcábunt me : * & nox illumináti mea in delíciis meis.

Quia ténebræ non obscurabúntur a te, & nox sicut dies illumináitur : * sicut ténebræ ejus, ita & lumen ejus.

Quia tu possedísti renes meos : * suscepísti me de útero matris meæ.

Confitébor tibi quia terribiliter magnificátus es : * mirabília ópera tua, & ánima mea cognóscit nimis.

Non est occultátum os meum a te, quod fecísti in occúlto : * & substántia mea in inferióribus terræ.

Imperfectum meum vidérunt óculi tui, & in libro tuo omnes scribéntur : * dies formabúntur, & nemo in eis.

Mihi autem nimis honorificáti sunt amíci tui Deus : * nimis confortátus est principátus eórum.

Dinumerábo eos, & super arénam multiplicabúntur : * exsurréxi, & adhuc sum tecum.

Si occíderis Deus peccatóres : * viri sánguinum declináte a me :

Quia dícitis in cogitatióne : * accípient in vanitáte civitátes tuas.

Nonne qui odérunt te Dómine,

Digitized by Google

óderam? * & super inimícos tuos tabescébam?

Perfécto ódio óderam illos : * & inimíci facti sunt mihi.

Proba me Deus, & scito cor meum : * intérroga me, & cognósce sémitas meas.

Et vide, si via iniquitátis in me est : * & deduc me in via ætérna.

Capitulum et Hymnus ut in I. Vesperis, [4].

℣. Annuntiavérunt ópera Dei. ℟. Et facta ejus intellexérunt.

Ad Magnificat, Antiphona.

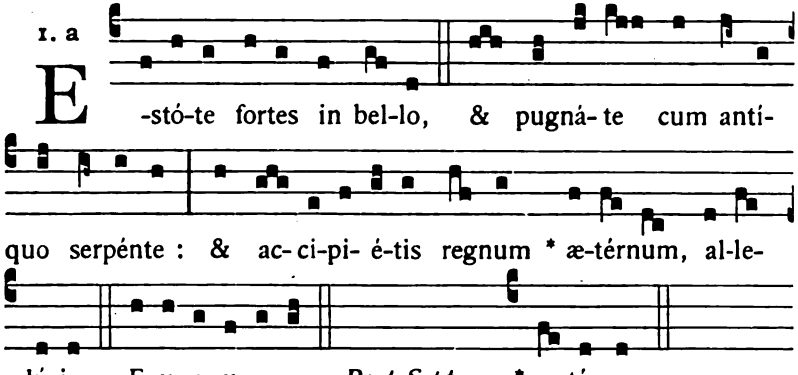

Commune Unius Martyris

EXTRA TEMPUS PASCHALE.

IN I. VESPERIS.

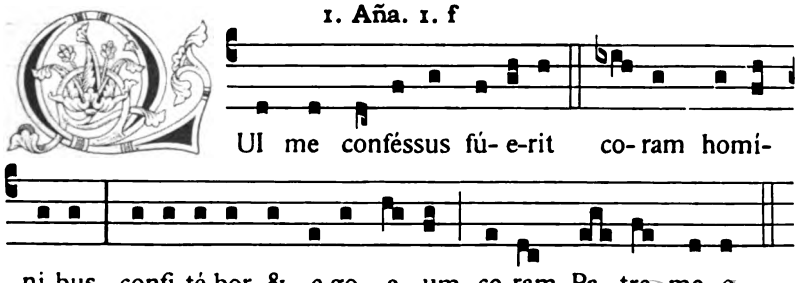

Digitized by Google

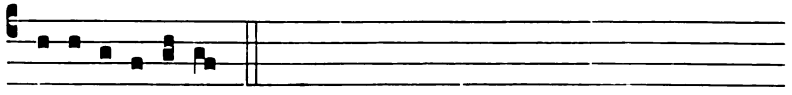

E u o u a e.

Ps. Dixit Dóminus. [1].

2. Aña.
3. à

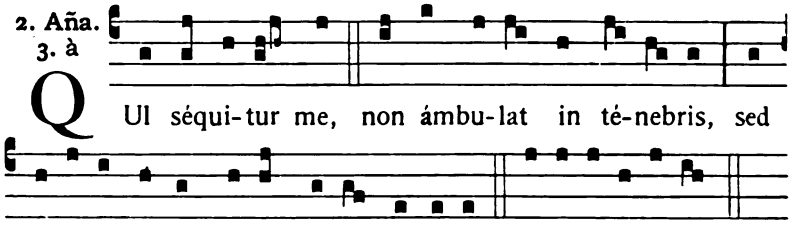

Q Ui séqui-tur me, non ámbu-lat in té-nebris, sed habé-bit lumen vi-tæ, di-cit Dómi-nus. E u o u a e.

Ps. Confitébor. [2].

3. Aña.
1. f

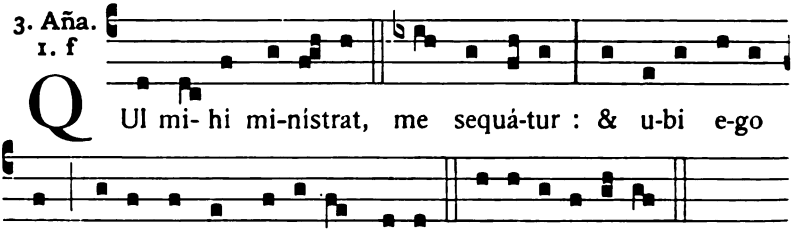

Q Ui mi- hi mi-nístrat, me sequá-tur : & u-bi e-go sum, il-lic sit & mi-níster me- us. E u o u a e.

Ps. Beátus vir. [3].

4. Aña.
1. f

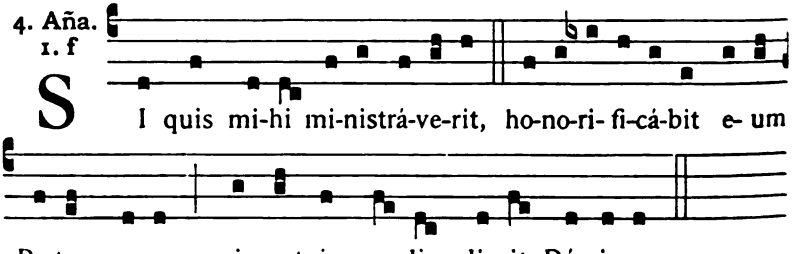

S I quis mi-hi mi-nistrá-ve-rit, ho-no-ri- fi-cá-bit e- um Pa-ter me- us, qui est in cæ- lis, di-cit Dómi-nus.

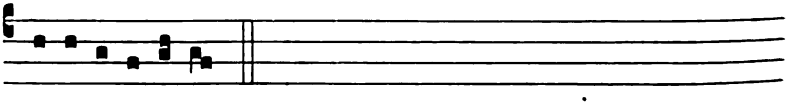

E u o u a e.

Ps. Laudáte púeri. [3].

Digitized by Google

5. Aña. 1. a

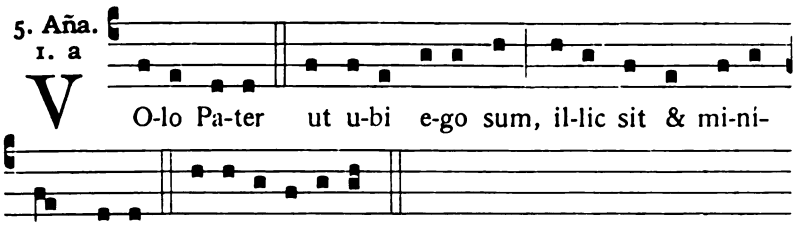

In I. Vesp. Ps. Laudáte Dóminum. [4].

In II. Vesp. Ps. Crédidi. [9].

Capitulum. *Jac. 1. b.*

BEATUS vir qui suffert tentatiónem : quóniam cum probátus fúerit, accípiet corónam vitæ, quam repromísit Deus diligéntibus se.

Hymnus.

8.

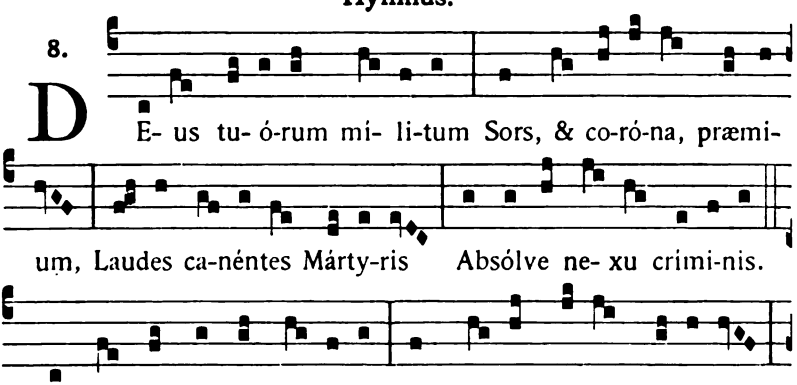

Digitized by Google

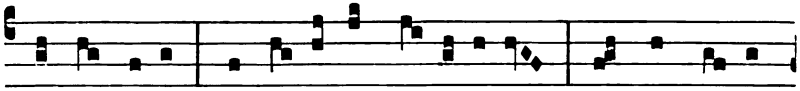

tu súppli-ci Te póscimus, pi- íssi-me : In hoc tri- úm-

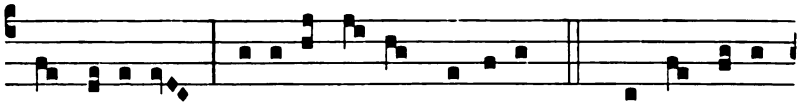

pho Márty- ris Dimít-te no-xam sérvu-lis. 5. Laus & per-én-

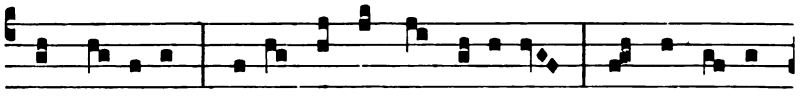

nis gló-ri- a Patri sit, atque Fí-li- o, Sancto simul

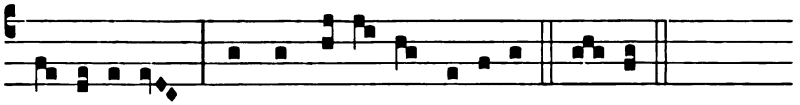

Pa-rácli- to, In sempi-tér-na sæ-cu-la. A-men.

Hic tonus variatur juxta regulas in Communi Vesperalis positas.

℣. Glória & honóre coronásti eum Dómine.
℟. Et constituísti eum super ópera mánuum tuárum.

Ad Magnificat, Antiphona.

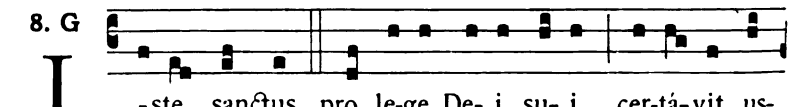

8. G I -ste sanctus pro le-ge De- i su- i cer-tá-vit us-

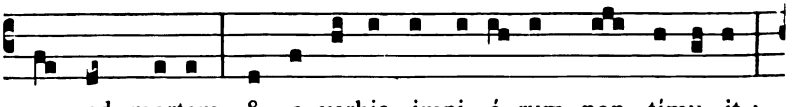

que ad mortem, & a verbis impi- ó-rum non tímu- it :

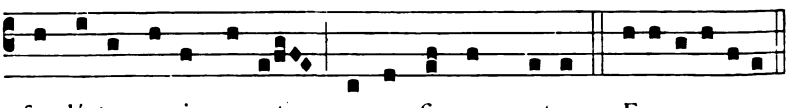

fundá-tus e-nim e-rat supra firmam petram. E u o u a e.

Pro Martyre et Pontifice. Oratio.

INFIRMITATEM nostram réspice omnípotens Deus : & quia pondus própriæ actiónis gravat, beáti *N.* Mártyris tui atque Pontíficis intercéssio gloriósa nos prótegat. Per Dóminum.

Digitized by Google

Alia Oratio.

DEUS, qui nos beáti *N.* Mártyris tui atque Pontíficis ánnua solemnitáte lætíficas : concéde propítius; ut cujus natalítia cólimus, de ejúsdem étiam protectióne gaudeámus. Per Dñum.

Pro Martyre tantum. **Oratio.**

PRÆSTA quæsumus omnípotens Deus : ut qui beáti *N.* Mártyris tui natalítia cólimus, intercessióne ejus in tui nóminis amóre roborémur. Per Dóminum.

Alia Oratio.

PRÆSTA quæsumus omnípotens Deus : ut intercedénte beáto *N.* Mártyre tuo, & a cunctis adversitátibus liberémur in córpore, & a pravis cogitatiónibus mundémur in mente. Per Dñum.

Ad Completorium.

Hymnus. 8.

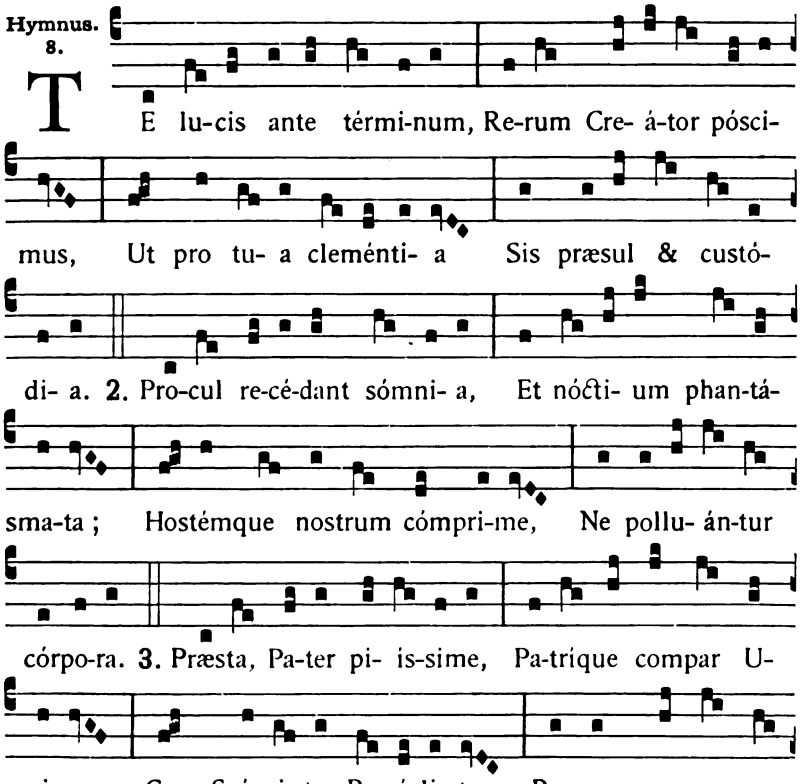

Digitized by Google

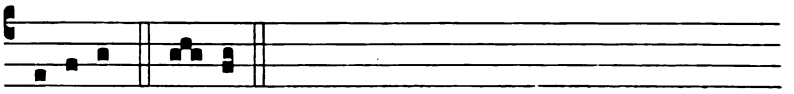

sæcu-lum. A-men.

IN II. VESPERIS.

Omnia ut in I. [11], *sed Psalmus ultimus erit Ps.* 115. Crédidi. [9]

℣. Justus ut palma florébit.
℟. Sicut cedrus Líbani multiplicábitur.

Ad Magnificat, Antiphona.

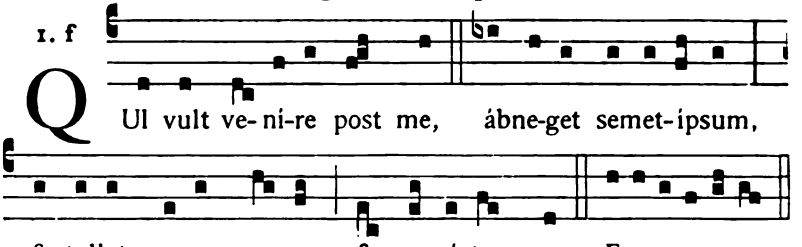

Si in I. Vesperis Unius Martyris facienda sit commemoratio Officii Simplicis alterius Martyris, dicitur :

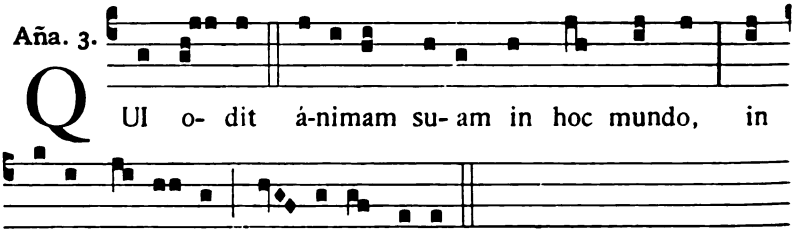

℣. Justus ut palma. *ut supra.*

Si jam dictus sit ℣. Justus ut palma, *dicitur sequens :*

℣. Posuisti Dómine super caput ejus.
℟. Corónam de lápide pretióso.

Digitized by Google

COMMUNE

Apostolorum et Evangelistarum

Unius et Plurimorum Martyrum

TEMPORE PASCHALI.

IN I. VESPERIS.

1. Aña. 8. G

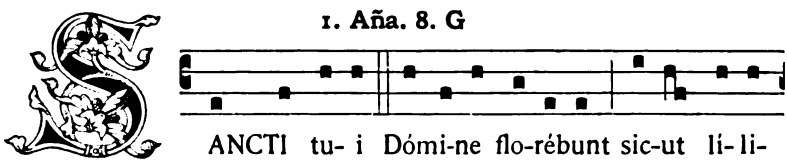

Ps. Dixit Dóminus. [1].

2. Aña. 7. a

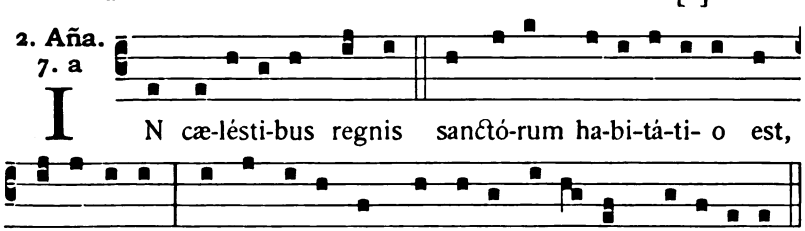

Ps. Confitébor. [2].

In II. Vesp. Apost. Ps. Laudáte púeri. [3].

Digitized by Google

3. Aña.
2. D

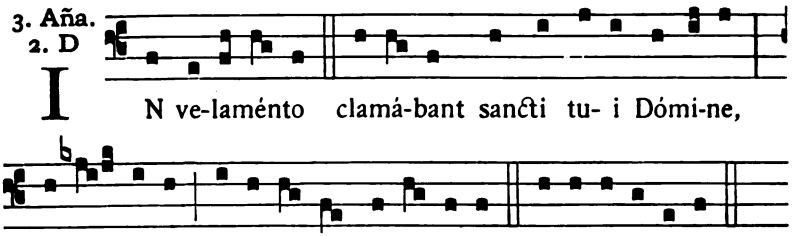

Ps. Beátus vir. [3].

In II. Vesp. Apost. Ps. Crédidi. [9].

4. Aña.
8. G

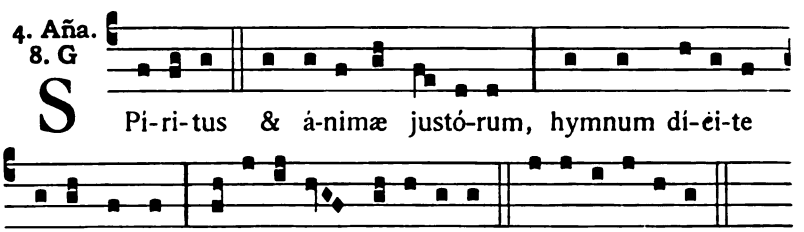

Ps. Laudáte púeri. [3].

In II. Vesp. Apost. Ps. In converténdo. [9].

5. Aña.
2. D

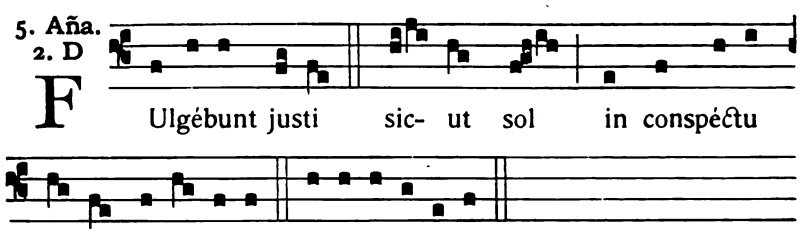

Ps. Laudáte Dóminum. [4].

In II. Vesp. Apost. Ps. Dómine probásti me. [10].

In II. Vesp. Mart. Ps. Crédidi. [9].

Capitulum. *Sap. 5.*

STABUNT justi in magna constántia advérsus eos qui se angustiavérunt, & qui abstulérunt labóres eórum.

Digitized by Google

Pro Apostolis et Evangelistis, Hymnus.

3.

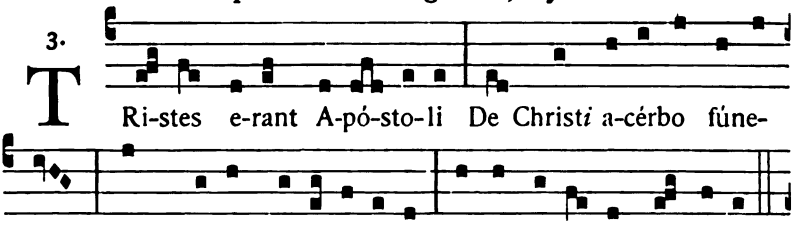

2. Sermó-ne ve-rax Ange-lus Mu-lié-ri-bus prædí-xe-rat : Mox

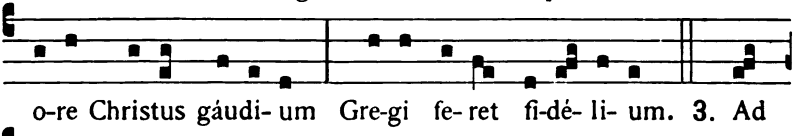

ánxi- os A-pó- sto-los Currunt sta-tim dum núnti- æ, Il-

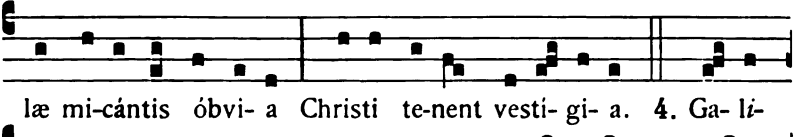

læ ad alta món-ti- um Se cónfe-runt Apóstoli, Je-sú-

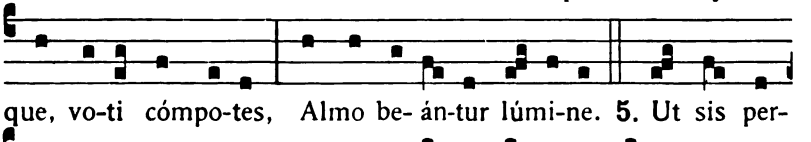

énne mén-ti-bus Paschá-le Je-su gáudi- um : A morte di-

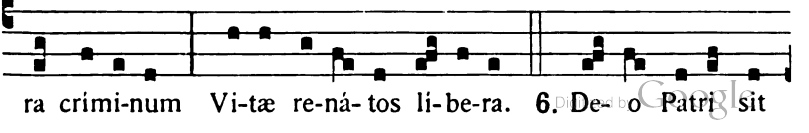

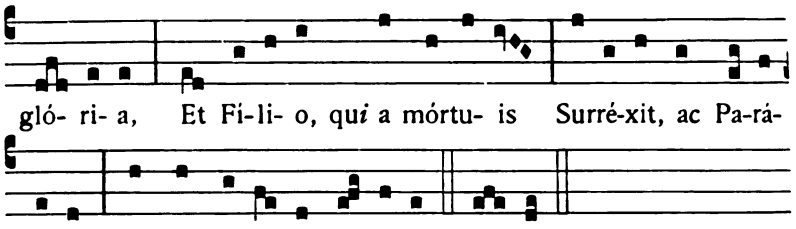

Sic cantantur et terminantur omnes Hymni ejusdem metri ad Vesperas in Festis Sanctorum, nisi aliter notetur, usque ad Ascensionem. Ab Ascensione autem ad Pentecosten, in tono Salútis humánæ. 179, *et in fine dicitur :* Jesu tibi sit glória, Qui victor in cælum redis. 182.

Pro Uno Martyre, Hymnus.

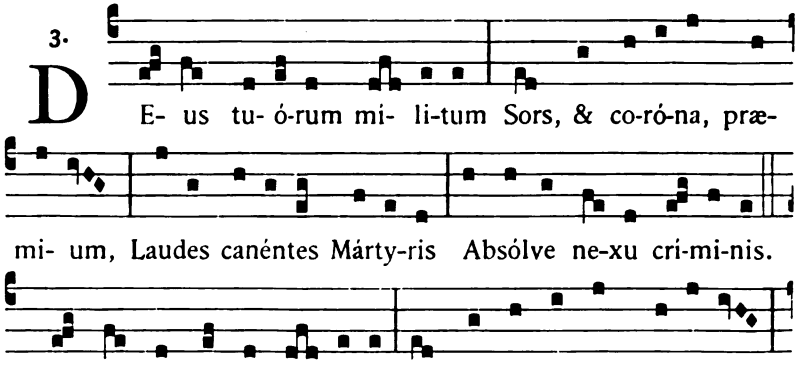

2. Hic nempe mundi gáu- di- a, Et blanda fraudum pábu- la

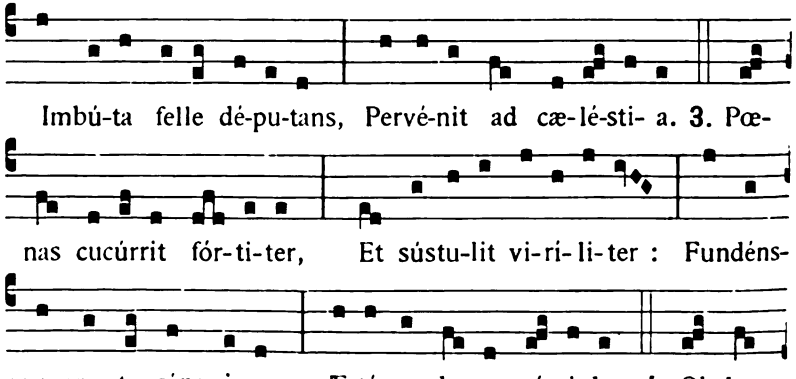

Digitized by Google

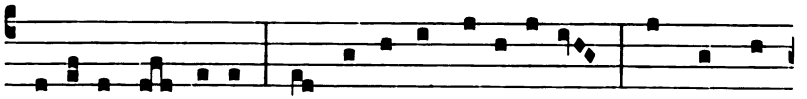

pre-cá-tu súppli-ci Te póscimus pi- íssime : In hoc tri-

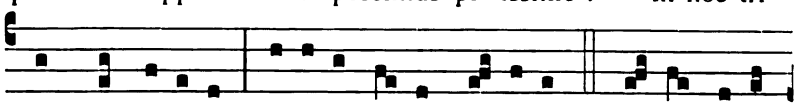

úmpho Márty-ris, Dimít-te no-xam sérvu-lis. 5. De- o Patri

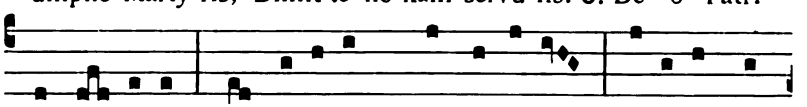

sit gló- ri- a, Et Fi- li- o, qui a mórtu- is Surré-xit, ac

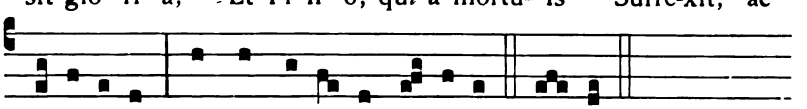

Pa-rácli-to, In sempi-térna sæ-cu-la. A-men.

Pro Pluribus Martyribus, Hymnus.

3.

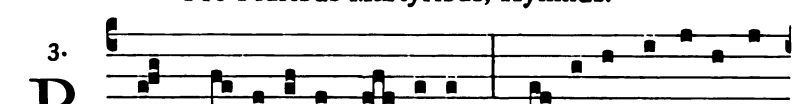

REX glo- ri- ó-se Már-ty-rum, Co-ró-na confi- ténti-

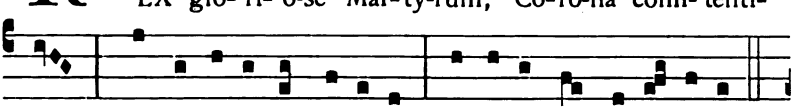

um, Qui respu- éntes térre- a Perdú-cis ad cæ-lé-sti- a :

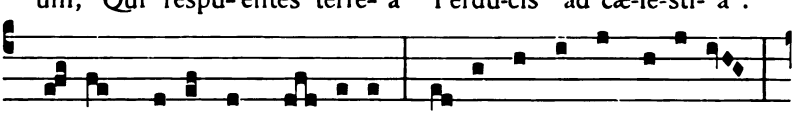

2. Au-rem be-nignam pró- ti-nus In-ténde nostris vó-ci-bus :

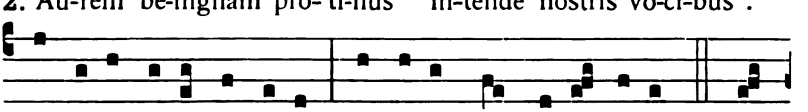

Trophæ-a sacra pángimus : Ignósce quod de- líquimus. 3. Tu

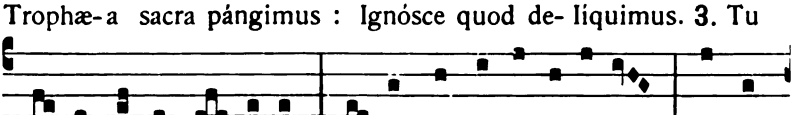

vincis inter Már-ty-res, Par-cisque Confessó-ri-bus : Tu vin-

Digitized by Google

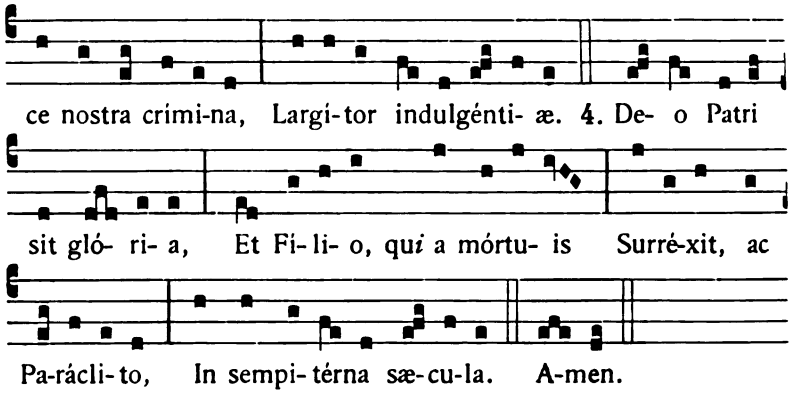

℣. Sancti & justi in Dómino gaudéte, allelúia.
℟. Vos elégit Deus in hæreditátem sibi, allelúia.

Ad Magnificat, Antiphona.

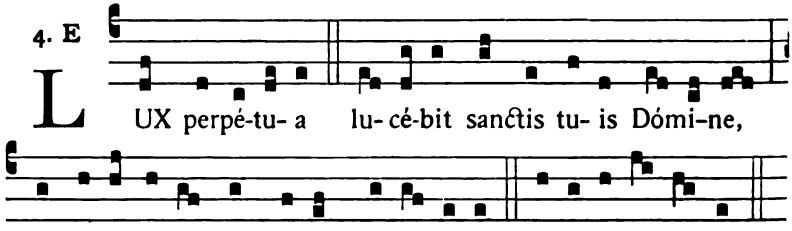

Oratio propria, vel de Communi extra Tempus Paschale.

Ad Completorium, *Hymnus in tono Paschali,* 46.

IN II. VESPERIS.

Antiphonæ ut in I. Vesperis.

Pro Apostolis et Evangelistis, Psalmi ut in II. Vesperis Apostolorum, [8].

Pro uno vel pluribus Martyribus, Psalmi ut in I. Vesperis de Communi Apostolorum, [1], *et loco ultimi, Ps.* Crédidi. [9].

Capitulum et Hymnus ut in I. Vesperis.

℣. Pretiósa in conspéctu Dómini, allelúia.
℟. Mors sanctórum ejus, allelúia.

Digitized by Google

Ad Magnificat, Antiphona.

8. G

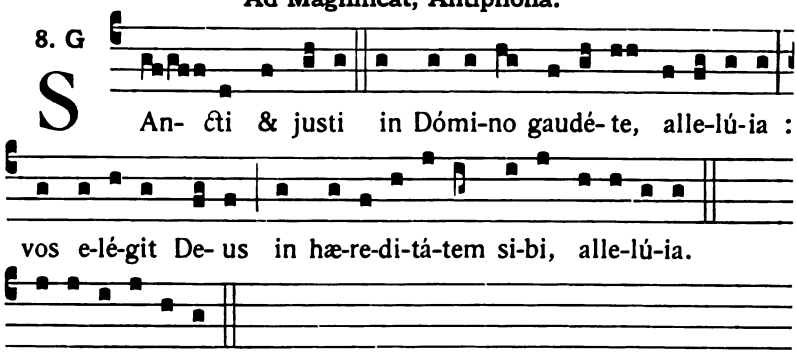

¶ *Si in I. Vesperis hujus Officii facienda sit commem. alterius Officii Simplicis ejusdem Communis, dicatur :*

Aña. 1.

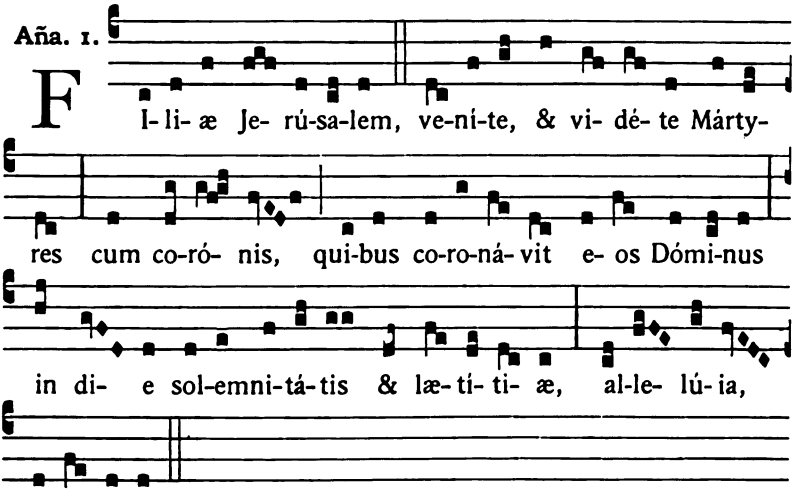

℣. Pretiósa. *ut supra. Si jam dictus sit, dicatur :*

℣. Lux perpétua lucébit sanctis tuis Dómine, allelúia.
℟. Et ætérnitas témporum, allelúia.

In Communi Confessorum, Virginum et Non Virginum, et Dedicat. Ecclesiæ, Tempore Paschali, Officium fit ut notatur inferius pro aliis temporibus; sed in fine ad Antiphonas, ℣℣. et ℟℟. additur unum Allelúia *ubi jam non est, ut notatur in Communibus Vesperalis.*

Digitized by Google

Commune Plurimorum Martyrum

EXTRA TEMPUS PASCHALE.

IN I. VESPERIS.

1. Aña. 8. G



-MNES sancti quanta passi sunt tormén-

ta, ut se-cú-ri perve-ní-rent ad palmam marty-ri- i!

E u o u a e. *Ps.* Dixit Dóminus. [1].

2. Aña. 8. G

CUM palma ad regna perve-né-runt sancti, co-

ró- nas de-có-ris me-ru- é-runt de manu De- i. E u o u a e.

Ps. Confitébor. [2].

3. Aña. 1. f

COrpo- ra sanctó-rum in pa- ce se-púlta sunt : &

vi-vent nómi-na e- ó- rum in æ-térnum. E u o u a e.

Ps. Beátus vir. [3].

Digitized by Google

4. Aña. t. pereg.

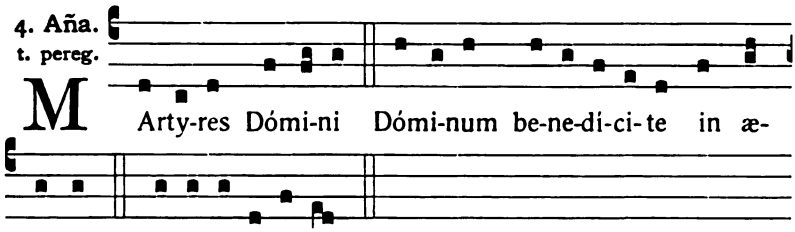

Ps. Laudáte púeri. [3].

5. Aña. 8. c

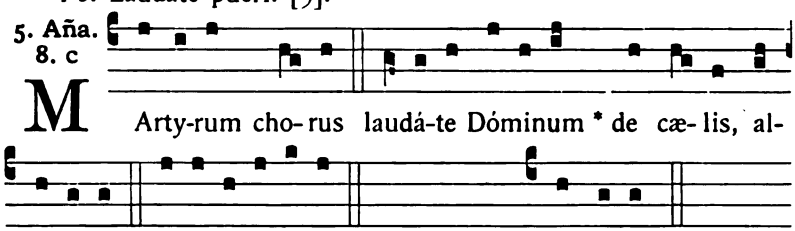

Ps. Laudáte Dóminum. [4].

Capitulum. *Sap. 3. c.*

JUSTORUM ánimæ in manu Dei sunt, & non tanget illos torméntum mortis. Visi sunt óculis insipiéntium mori : illi autem sunt in pace.

Hymnus.

3.

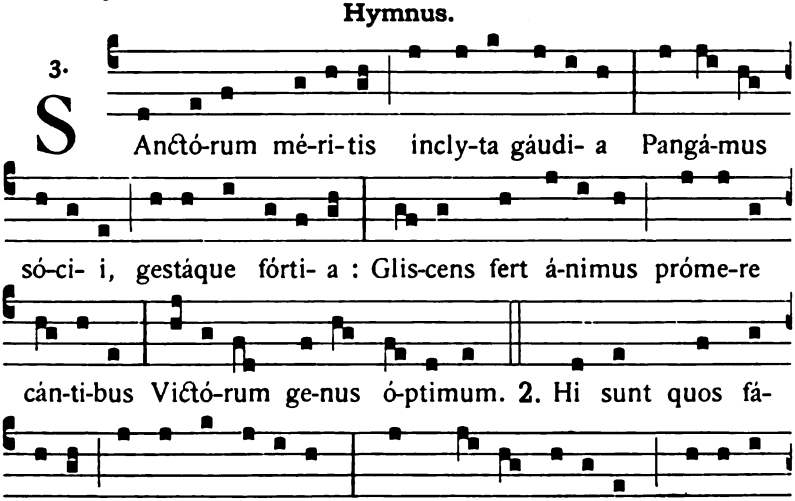

Digitized by Google

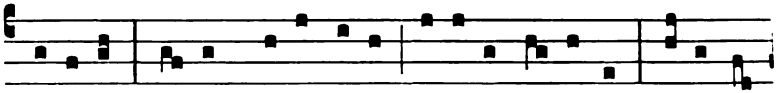

á-ri-dum Contempsé-re tu- i nómi-nis ás-seclæ, Je-su Rex

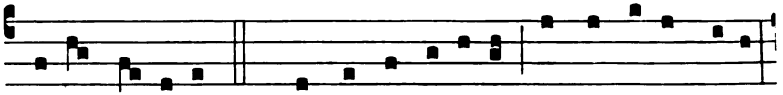

bo-ne cæ- li-tum. 3. Hi pro te fú-ri- as atque minas tru-ces

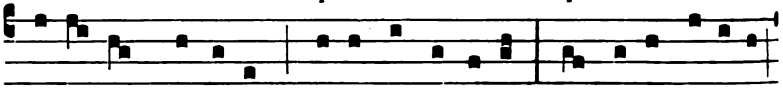

Calcá- runt hómi-num, sæváque vérbe-ra : His cessit lá-ce-rans

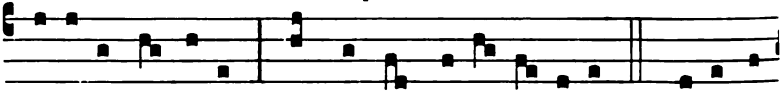

fórti-ter úngu-la, Nec carpsit pe-ne-trá- li- a. 4. Cædúntur

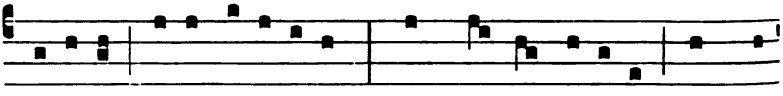

glá-di- is mo-re bi-dénti- um : Non murmur ré-so-nat, non que-

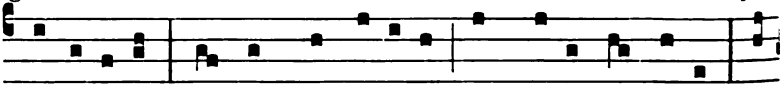

rimó-ni- a ; Sed corde impá-vi-do mens bene cónsci- a Con-



sérvat pa-ti- én-ti- am. 5. Quæ vox, quæ pót-e-rit lingua re-

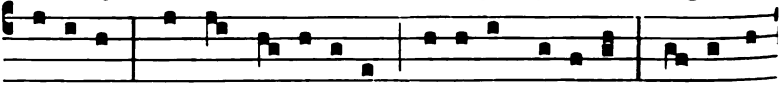

té-xe-re, Quæ tu Mar-ty-ri-bus múne-ra præpa-ras? Rubri nam

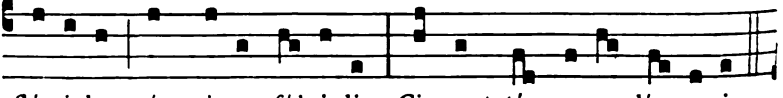

flú- i-do sángui-ne fúlgi-dis Cingunt témpo-ra láu-re- is.

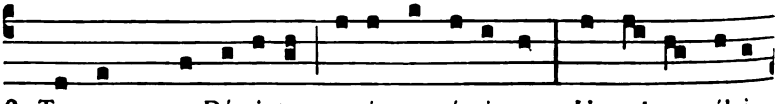

6. Te summa o Dé- i-tas, u-náque póscimus : Ut culpas áb-i-

Digitized by Google

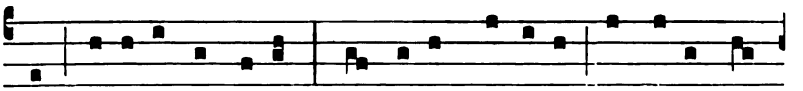

gas, nó-xi- a súbtra-has, Des pa-cem fámu-lis, ut ti-bi gló-

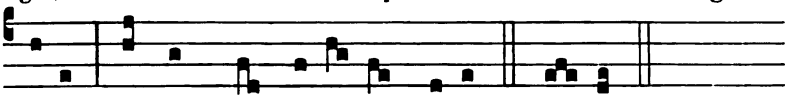

ri- am Annór*um* in sé-ri- em ca-nant. A-men.

Alter Tonus ejusdem Hymni.

2.

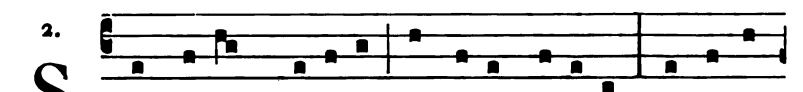

S Anctó-rum mé-ri-tis íncly-ta gáudi- a Pangámus

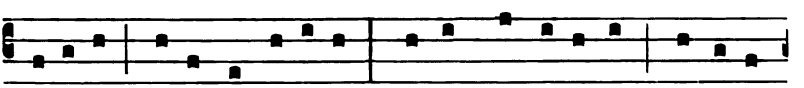

só-ci- i, gestáque fórti- a : Gliscens fert á-nimus próme-re

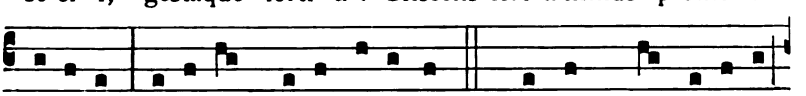

cánti-bus Victó-rum genus óptimum. 2. Hi sunt quos fá-tu- e

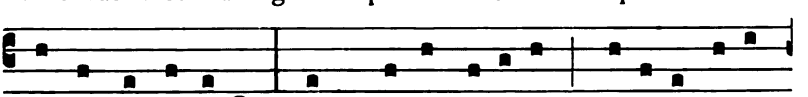

mundus abhórru- it; Hunc fructu vá-cu-um, fló-ri-bus á-ri-

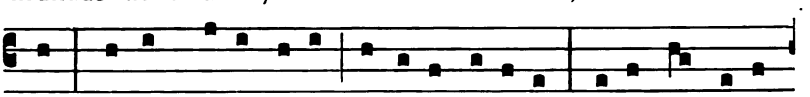

dum Contempsé-re tu- i nómi-nis ásseclæ, Je-su Rex bone

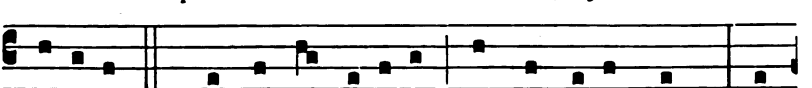

cæ-li-tum. 3. Hi pro te fú-ri- as atque mi-nas tru-ces Cal-

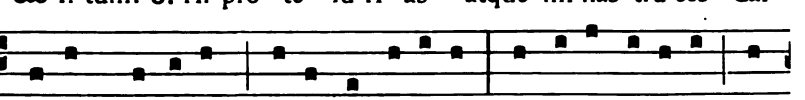

cá-runt hómi-num, sæváque vérbe-ra : His cessit lá-ce-rans fór-

Digitized by Google

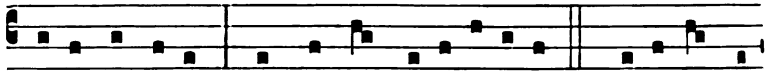

ti-ter úngu-la, Nec carpsit pe-netrá-li- a. 4. Cædúntur glá-

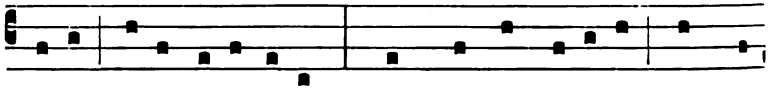

di- is mo-re bi-dénti- um : Non murmur ré-so-nat, non que-

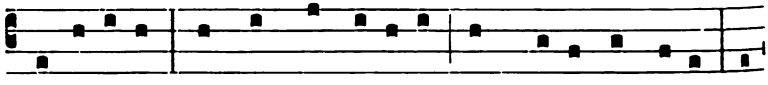

rimó-ni- a ; Sed corde impá-vi-do mens be-ne cónsci- a Con-

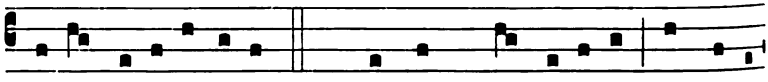

sérvat pa-ti- énti- am. 5. Quæ vox, quæ pót-e-rit lingua re-

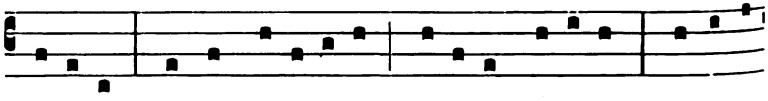

té-xe-re, Quæ tu Marty-ri-bus múne-ra præpa-ras? Rubri nan

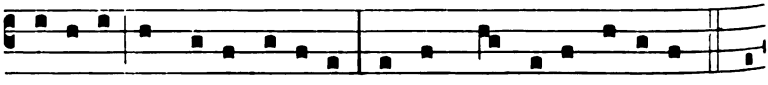

flú- i-do sángui-ne fúlgi-dis Cingunt témpo-ra láure- is. 6. Te

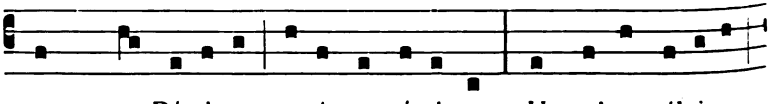

summa o Dé- i-tas, unáque póscimus : Ut culpas áb-i-gas,

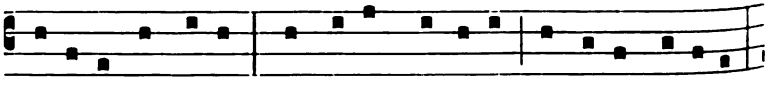

nó-xi- a súbtra-has, Des pa-cem fámu-lis, ut ti-bi gló-ri- am

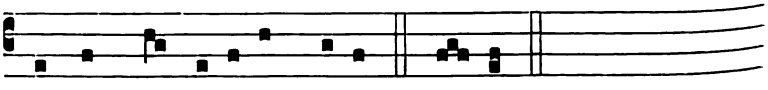

Annórum in sé-ri- em ca-nant. A-men.

℣. Lætámini in Dómino, & exsultáte justi.
℟. Et gloriámini omnes recti corde.

Digitized by Google

Ad Magnificat, Antiphona.

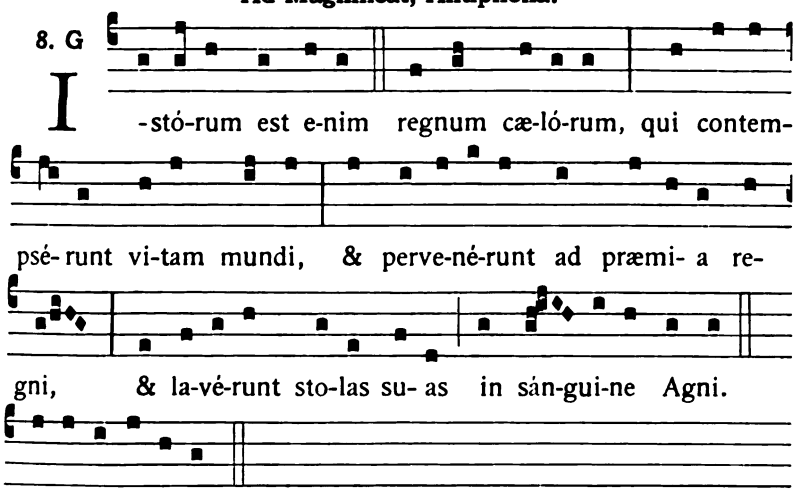

Pro pluribus Martyribus Pontificibus. Oratio.

BEATORUM Mártyrum paritérque Pontificum *N.* & *N.* nos, quæsumus Dómine, festa tueántur : & eórum comméndet orátio veneránda. Per Dóminum.

Si non fuerint Pontifices. Oratio.

DEUS, qui nos concédis sanctórum Mártyrum tuórum *N.* & *N.* natalítia cólere : da nobis in ætérna beatitúdine de eórum societáte gaudére. Per Dóminum nostrum.

Alia Oratio.

DEUS, qui nos ánnua sanctórum Mártyrum tuórum *N.* & *N.* solemnitáte lætíficas : concéde propítius; ut quorum gaudémus méritis, accendámur exémplis. Per Dóminum nostrum.

Ad Completorium, *Hymnus cantatur in tono suprascripto pro uno Martyre,* [15].

IN II. VESPERIS.

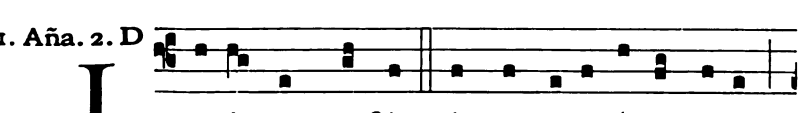

Digitized by Google

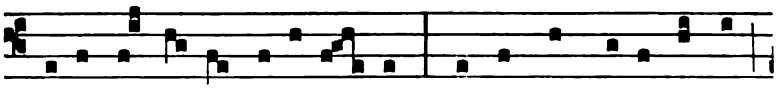

su- a cór-po- ra tra-di-dé- runt, & in sángui-ne Agni

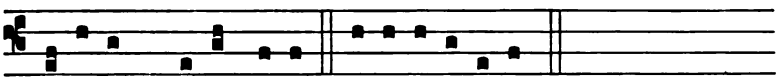

la-vé-runt sto-las su- as. E u o u a e.

Ps. Dixit Dóminus. [1].

2. Aña.
2. D

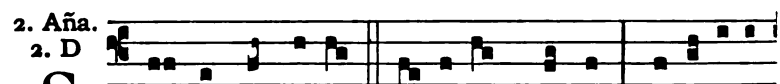

S Ancti per fi-dem vi- cé-runt regna, o-pe-rá-ti

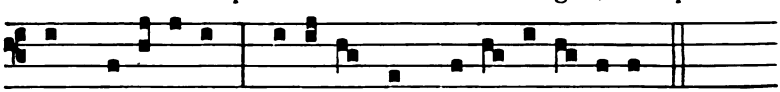

sunt justí-ti- am, ad-épti sunt repromis-si- ó-nes.

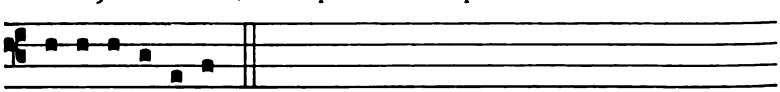

E u o u a e.

Ps. Confitébor. [2].

3. Aña.
8. G

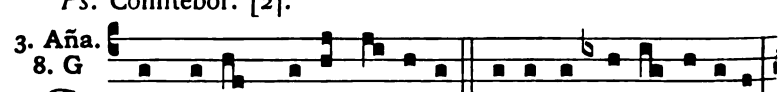

S Anctó-rum vel-ut áqui-læ juvéntus re-no-vá-bi-tur :

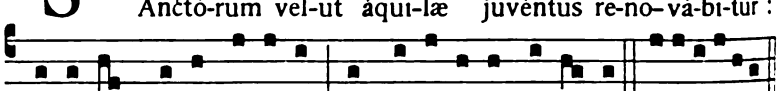

flo-ré-bunt sic-ut li-li- um in ci-vi-tá-te Dómi-ni. E u o u a e.

Ps. Beátus vir. [3].

4. Aña.
7. a

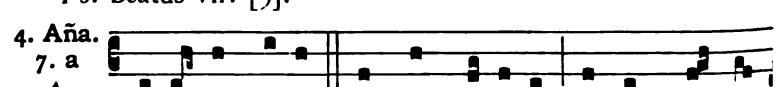

A Bstérget De- us omnem lácrimam ab ó-cu-lis san-

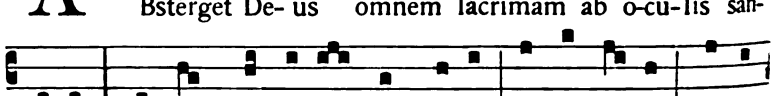

ctó-rum : & jam non e- rit ámpli- us neque luctus, neque

Digitized by Google

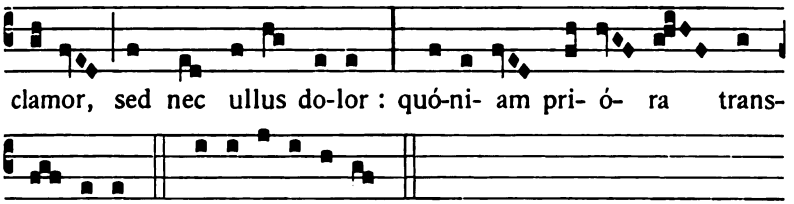

clamor, sed nec ullus do-lor : quó-ni- am pri- ó- ra trans-

i- é-runt. E u o u a e.

Ps. Laudáte púeri. [3].

5. Aña. 8. c

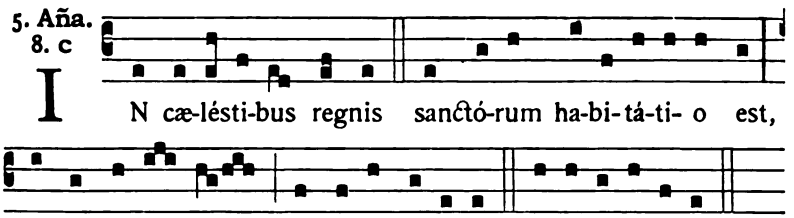

IN cæ-lésti-bus regnis sanctó-rum ha-bi-tá-ti- o est,

& in æ-tér-num réqui- es e- ó-rum. E u o u a e.

Ps. Crédidi. [9].

Capit. Justórum ánimæ. *Hymnus.* Sanctórum méritis. *ut in I. Vesperis.*

℣. Exsultábunt sancti in glória.

℟. Lætabúntur in cubílibus suis.

Ad Magnificat, Antiphona.

6. F

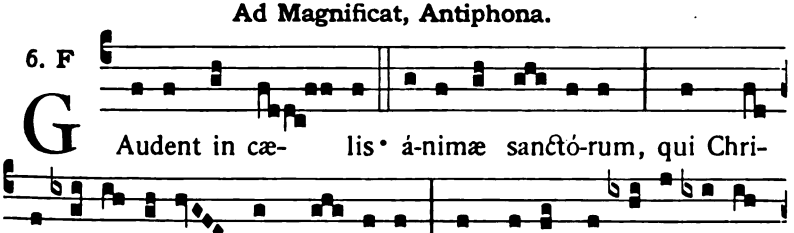

GAudent in cæ- lis• á-nimæ sanctó-rum, qui Chri-

sti vesti-gi- a sunt se- cú-ti; & qui- a pro e-jus amó-

re sángui-nem su- um fu- dé-runt, íd-e- o cum Chri-sto

exsúl-tant si-ne fi-ne. E u o u a e.

Digitized by Google

¶ *In I. Vesperis hujus Officii si facienda sit commemoratio alterius Officii Simplicis ejusdem Communis, dicatur :*

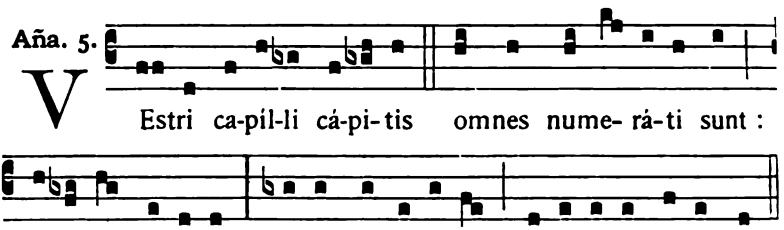

℣. Exsultábunt. *ut supra. Qui* ℣. *si jam dictus sit, dicatur :*

℣. Exsúltent justi in conspéctu Dei.
℟. Et delecténtur in lætítia.

Commune Confessoris Pontificis.

IN I. VESPERIS.

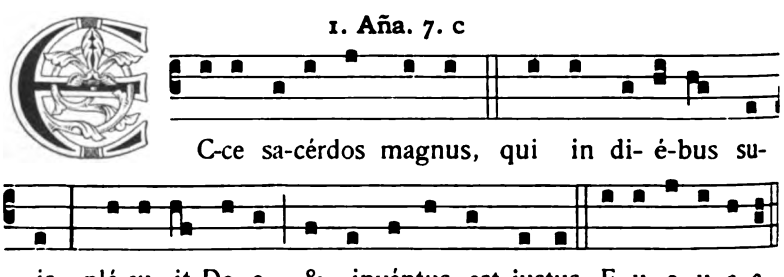

Ps. Dixit Dóminus. [1].

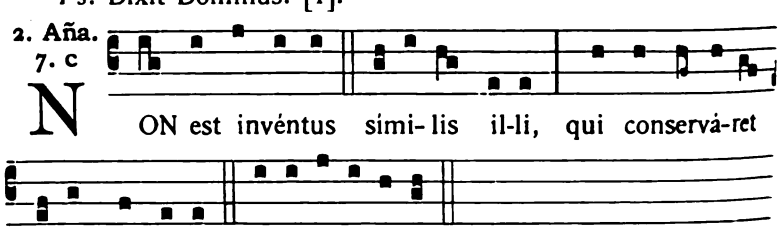

Ps. Confitébor. [2].

Digitized by Google

3. Aña.
8. G

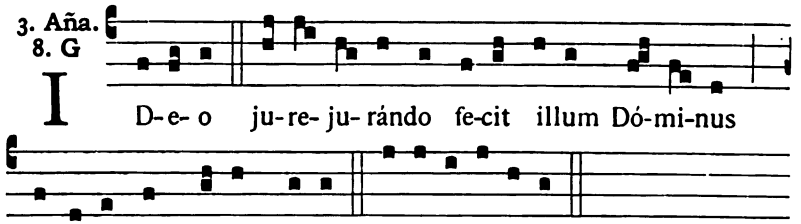

4. Aña.
7. c

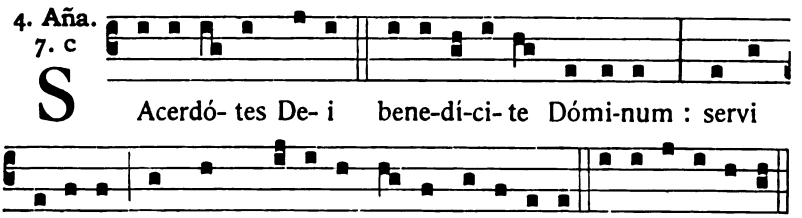

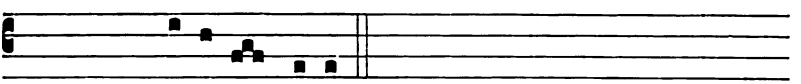

Post Sept. * dí-ci- te De- o. *Ps.* Laudáte púeri. [3].

5. Aña.
3. g

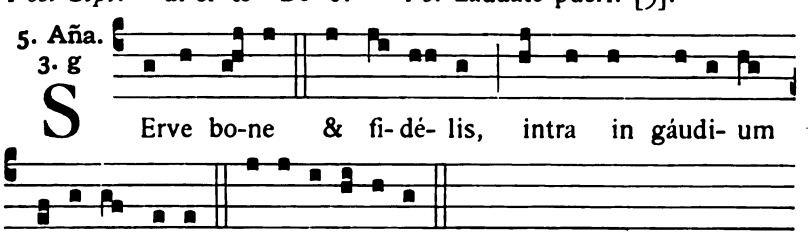

In I. Vesp. Ps. Laudáte Dóminum. [4].
In II. Vesp. Ps. Meménto. *ut infra,* [38].

Capitulum. *Eccli. 44. c.*

ECCE sacérdos magnus, qui in diébus suis plácuit Deo, & inventus est justus : & in témpore iracúndiæ factus est reconciliátio.

Hymnus.

8.

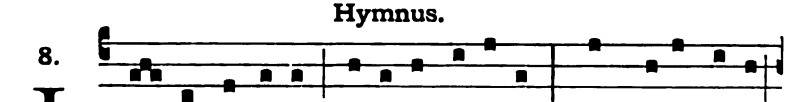

Digitized by Google

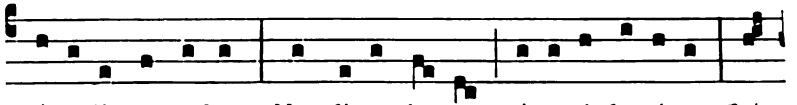

pópu-li per orbem, Hac di- e læ-tus mé-ru- it be- á-tas Scán-

Si non est dies obitus *: Hac di- e læ- tus mé-ru- it suprémos Lau-

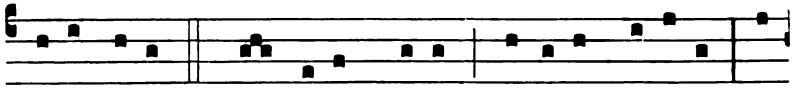

de-re se-des. **2.** Qui pi- us, prudens, húmi- lis, pu-di-cus, Só-dis ho-nó-res.

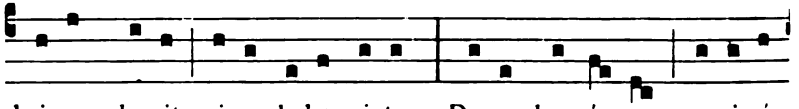

bri- am du-xit si-ne la-be vi-tam, Donec humá- nos a-nimá-

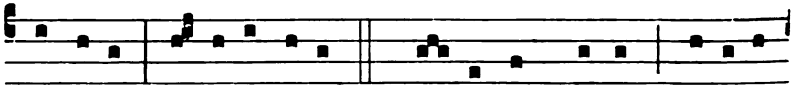

vit auræ Spi- ri-tus artus. **3.** Cu- jus ob præstans mé-ri-tum

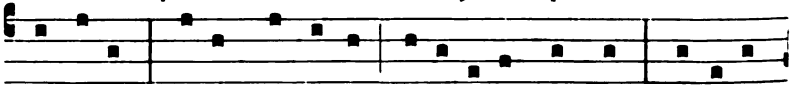

frequénter, Ægra quæ passim ja-cu- é-re membra, Vi-ri-bus

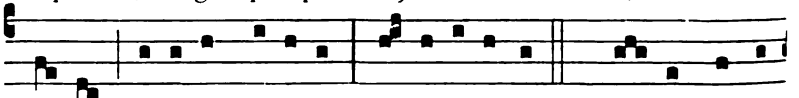

mor-bi dómi-tis, sa-lú-ti Re-sti-tu-úntur. **4.** No- ster hinc il-

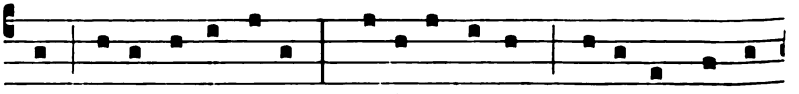

li cho-rus obsequéntem Cóncinit laudem, ce-lebrésque pal-

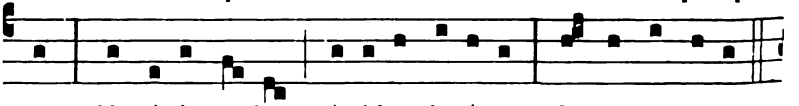

mas, Ut pi- is e- jus pré-ci-bus juvémur Omne per æ-vum.

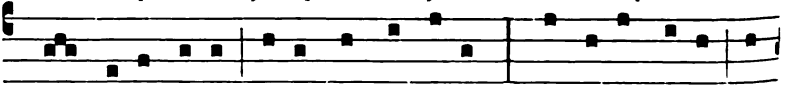

5. Sit sa-lus il-li, de-cus, atque virtus, Qui su-per cæ-li só-

* *Quod indicant in Proprio litteræ* **m. t. v.**

Digitized by Google

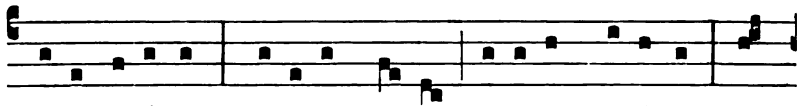

li- o co-rúscans, To-ti- us mundi sé-ri- em gubérnat Tri-

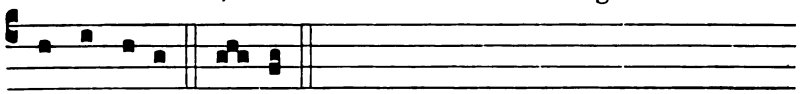

nus & unus. A-men.

Tonus Alter.

8.

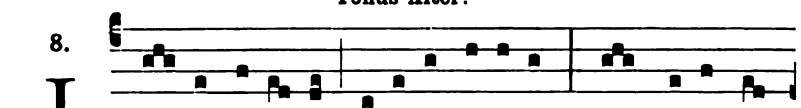

I - ste Conféssor Dómi-ni co-léntes Quem pi- e lau-

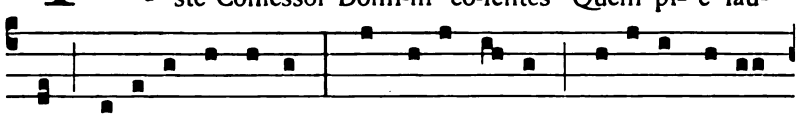

dant pópu-li per orbem, Hac di- e læ-tus mé-ru- it be- á-

Si non est dies obitus : Hac di- e læ- tus mé-ru- it supré-

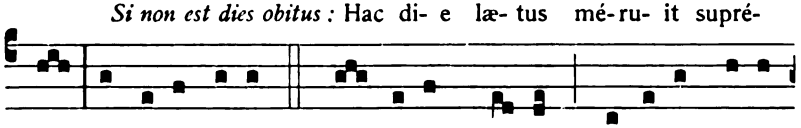

tas Scánde-re se-des. 2. Qui pi- us, pru-dens, húmi-lis, pu-dí-

mos Laudis ho-nó-res.

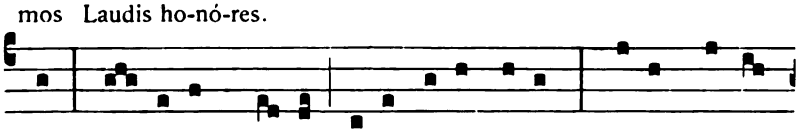

cus, Só- bri- am du-xit si-ne la-be vi-tam, Do-nec humá-

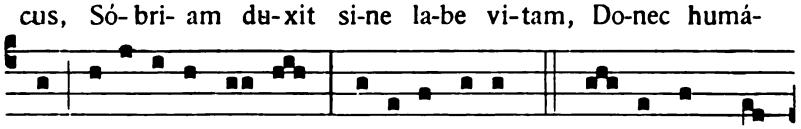

nos a-nimá-vit au-ræ Spí-ri-tus artus. 3. Cu- jus ob præ-

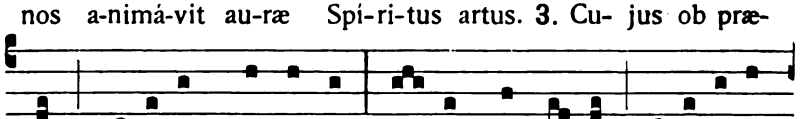

stans mé-ri-tum frequénter, Æ-gra quæ pas-sim ja-cu- é-re

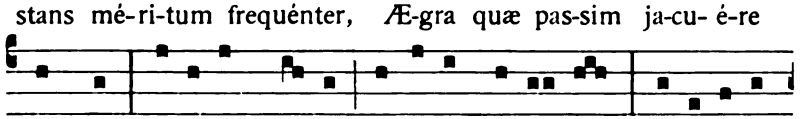

membra, Ví-ri-bus morbi dómi-tis, sa-lú- ti Resti-tu-ún-

Digitized by Google

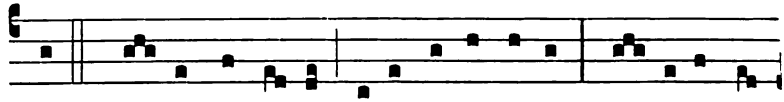

tur. 4. No-ster hinc il-li cho-rus obsequéntem Cón-ci-nit lau-

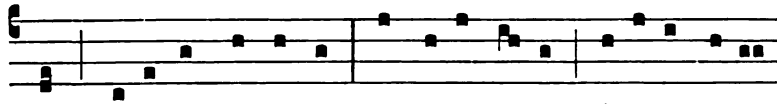

dem, ce-lebrésque palmas, Ut pi- is e- jus pré-ci-bus ju-vé-

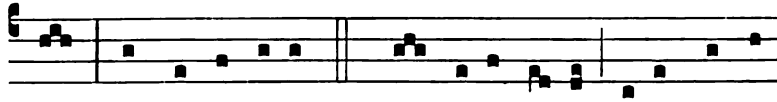

mur Omne per ævum. 5. Sit sa-lus il-li, de-cus, atque

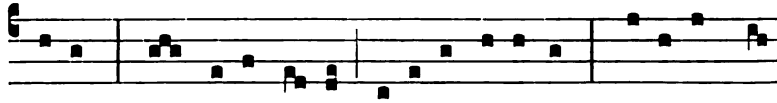

virtus, Qui super cæ- li só-li- o co-rúscans, To-ti- us mun-

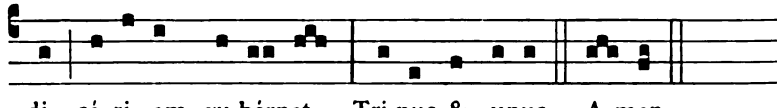

di sé-ri- em gu-bérnat Tri-nus & unus. A-men.

Tonus Solemnis.

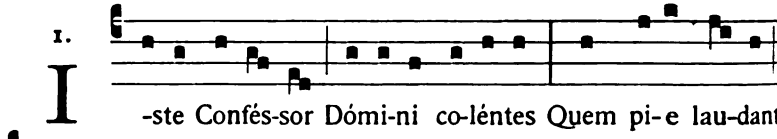

1. I -ste Confés-sor Dómi-ni co-léntes Quem pi-e lau-dant

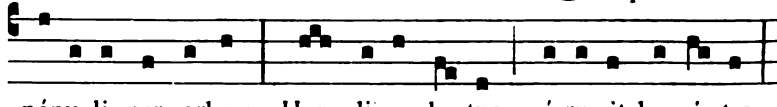

pópu-li per orbem, Hac di- e læ-tus mé-ru- it be- á- tas

Si non est dies obitus : Hac di- e læ-tus mé- ru- it supré-mos

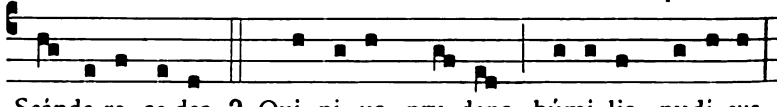

Scánde-re se-des. 2. Qui pi- us, pru-dens, húmi-lis, pudi-cus,
Lau-dis ho-nó-res.

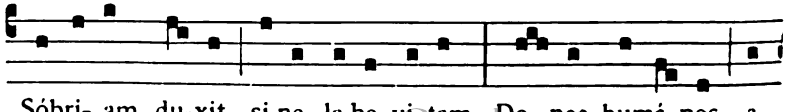

Sóbri- am du-xit si-ne la-be vi-tam, Do- nec humá-nos a-

Digitized by Google

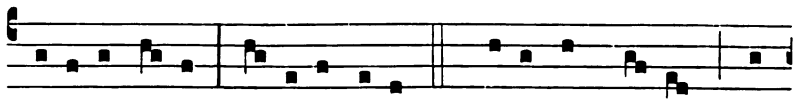

nimá-vit au-ræ Spí- ri-tus artus. 3. Cu-jus ob præ-stans mé-

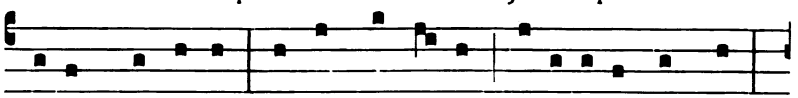

ri-tum frequénter, Ægra quæ pas-sim ja-cu- é-re membra,

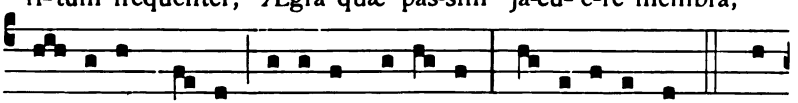

Ví- ri-bus morbi dómi-tis, sa-lú- ti Re-sti-tu- úntur. 4. No-

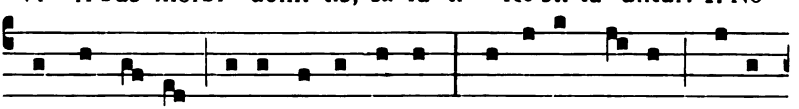

ster hinc il- li cho-rus obsequéntem Cónci-nit lau-dem, ce-le-

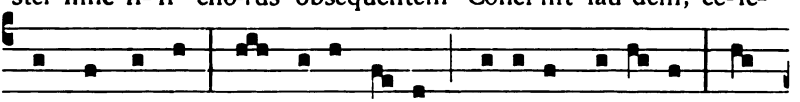

brésque palmas, Ut pi- is e-jus pré-ci-bus ju-vémur Om-

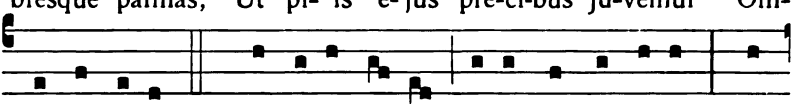

ne per ævum. 5. Sit sa-lus il- li, de-cus, atque vir-tus, Qui

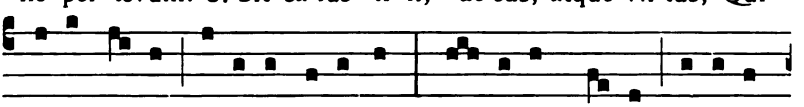

super cæ- li só-li- o co-rúscans, To- tí- us mundi sé-ri- em

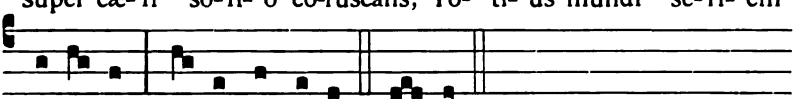

gu-bérnat Tri-nus & unus. A-men.

℣. Amávit eum Dóminus, & ornávit eum.

℟. Stolam glóriæ índuit eum.

Ad Magnificat, Antiphona.

1. J

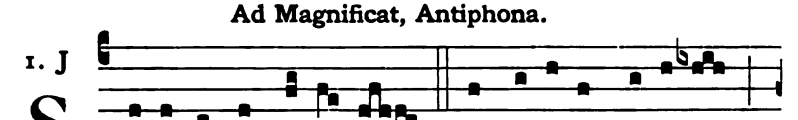

S Acérdos & Pónti- fex, & virtú-tum ó-pi- fex,

Digitized by Google

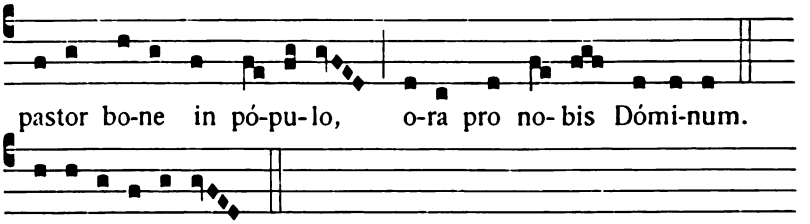

E u o u a e.

Pro Doctoribus, *Aña.* O Doctor óptime. *ut infra,* [40].

Oratio.

DA, quæsumus omnípotens Deus : ut beáti *N.* Confessóris tui atque Pontíficis veneránda solémnitas, & devotiónem nobis áugeat, & salútem. Per Dóminum.

Alia Oratio.

EXAUDI, quæsumus Dómine, preces nostras, quas in beáti *N.* Confessóris tui atque Pontíficis solemnitáte deférimus : & qui tibi digne méruit famulári, ejus intercedéntibus méritis, ab ómnibus nos absólve peccátis. Per Dóminum.

Ad Completorium, *tonus Hymni ut infra notatur pro Confessore non Pontifice,* [47]. *Tempore Paschali, ut notatur p.* 46.

IN II. VESPERIS.

Antiphona. Ecce sacérdos magnus. *cum reliquis Antiphonis et Psalmis ut in I. Vesperis, sed loco ultimi :*

Psalmus 131.

MEMENTO Dómine David, * & omnis mansuetúdinis ejus :

Sicut jurávit Dómino, * votum vovit Deo Jacob :

Si introíero in tabernáculum domus meæ, * si ascéndero in lectum strati mei :

Si dédero somnum óculis meis, * & pálpebris meis dormitatiónem :

Et réquiem tempóribus meis : donec invéniam locum Dómino, * tabernáculum Deo Jacob.

Ecce audívimus eam in Ephrata : * invénimus eam in campis silvæ.

Introíbimus in tabernáculum ejus : * adorábimus in loco ubi stetérunt pedes ejus.

Surge Dómine in réquiem tuam, * tu & arca sanctificatiónis tuæ.

Sacerdótes tui induántur justítiam : * & sancti tui exsúltent.

Propter David servum tuum, *

Digitized by Google

non avértas fáciem Christi tui.

Jurávit Dóminus David veritátem, & non frustrábitur eam : * de fructu ventris tui ponam super sedem tuam.

Si custodierint fílii tui testaméntum meum, * & testimónia mea hæc, quæ docébo eos :

Et fílii eórum usque in sæculum, * sedébunt super sedem tuam.

Quóniam elégit Dóminus Sion : * elégit eam in habitatiónem sibi.

Hæc réquies mea in sæculum sæculi : * hic habitábo quóniam elégi eam.

Víduam ejus benedícens benedícam : * páuperes ejus saturábo pánibus.

Sacerdótes ejus índuam salutári : * & sancti ejus exsultatióne exsultábunt.

Illuc produ̇cam cornu David, * parávi lucérnam Christo meo.

Inimícos ejus índuam confusióne : * super ipsum autem efflorébit sanctificátio mea.

Capit. Ecce sacérdos. *Hymnus.* Iste Conféssor. *ut in I. Vesperis.*

℣. Justum dedúxit Dóminus per vias rectas.
℟. Et osténdit illi regnum Dei.

Ad Magnificat, Antiphona.

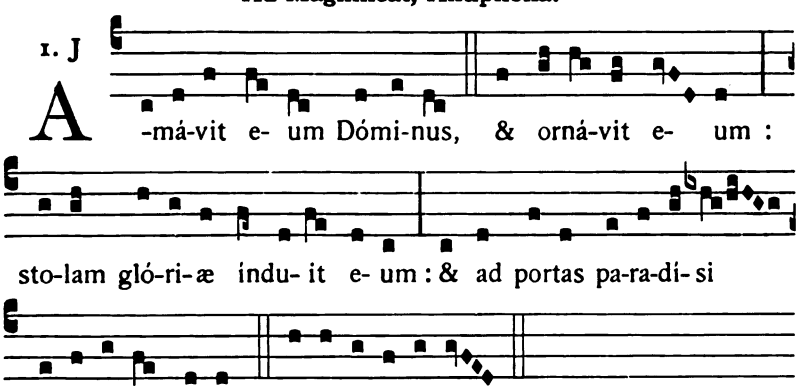

Sequens Antiphona dicitur ad Magnificat in secundis Vesperis pro solis summis Pontificibus.

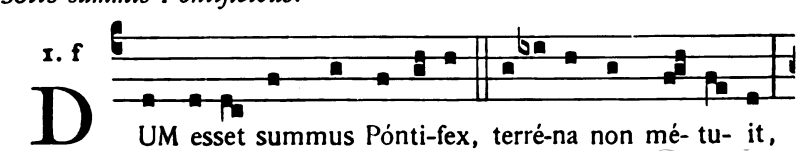

Digitized by Google

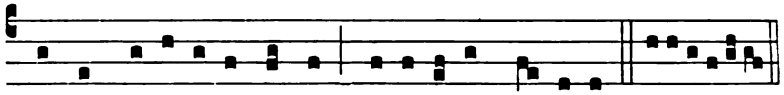

sed ad cæ-lésti- a regna glo-ri- ó-sus migrá-vit. E u o u a e.

Pro Doctoribus, *Aña.* O Doctor óptime. *ut infra.*

¶ *Si occurrat celebrari Festum plurimorum Confessorum Pontificum, Officium fit ut supra : sed in Oratione, quæ ponuntur in singulari, dicantur in plurali.*

¶¶ *Si in I. Vesperis hujus Officii facienda sit commemoratio Officii Simplicis ejusdem Communis, dicatur :*

Aña. 1.

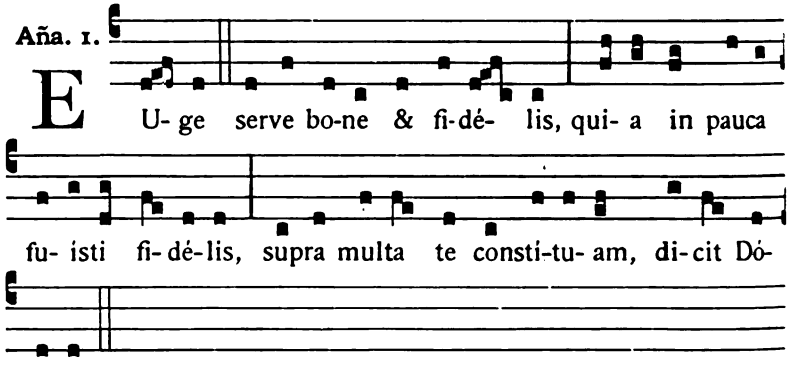

E U- ge serve bo-ne & fi-dé- lis, qui- a in pauca fu- isti fi-dé-lis, supra multa te consti-tu- am, di-cit Dó-minus.

℣. Justum dedúxit. *ut supra.*

Vel, si jam dictus sit :

℣. Elégit eum Dóminus sacerdótem sibi.

℟. Ad sacrificándum ei hóstiam laudis.

Pro Doctoribus.

In Festis Doctorum Officium fit de Confessore Pontifice vel non Pontifice, pro qualitate sancti, præter sequentia.

In utrisque Vesperis, ad Magnif. Antiphona.

2. D

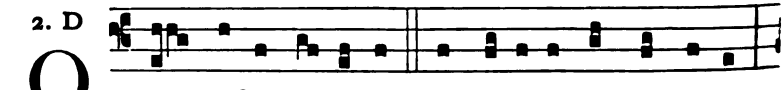

O Doctor ó-ptime, Eccle-si- æ sanctæ lumen,

Digitized by Google

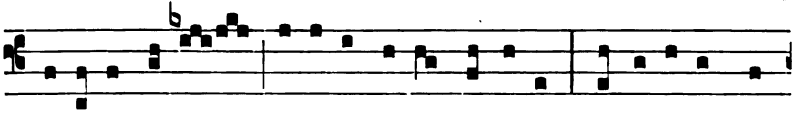

be- á-te *N.* * di-ví-næ le-gis amá-tor, depre-cá-re pro

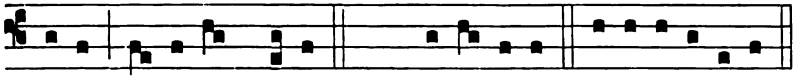

no-bis Fí- li- um De- i. *T. P.* Alle-lú-ia. E u o u a e.

* Nomina Doctorum Ecclesiæ.

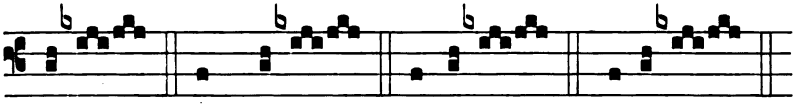

Thoma. Ambró-si. Bernárde. Gre-gó-ri.
Le- o. An- sélme. Cy- ríl-le. Hi- lá-ri.
Petre. Ba- sí- li. Francísce.

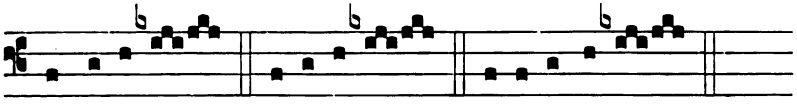

Atha-ná-si. Hierónyme. Bona-ventú-ra.
Augustí-ne. I-si-dó-re.

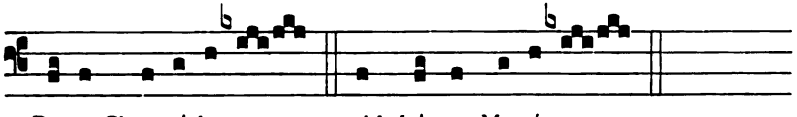

Petre Chry-só-lo-ge. Alphónse Ma-rí- a.

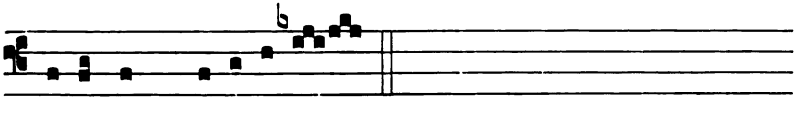

Jo- ánnes Chrysóstome.

Oratio.

DEUS, qui pópulo tuo ætérnæ salútis beátum *N.* minístrum tribuísti : præsta, quæsumus; ut quem Doctórem vitæ habúimus in terris, intercessórem habére mereámur in cælis. Per Dóminum nostrum.

Digitized by Google

Commune Confessoris non Pontificis.

IN I. VESPERIS.

1. Aña. 1. g

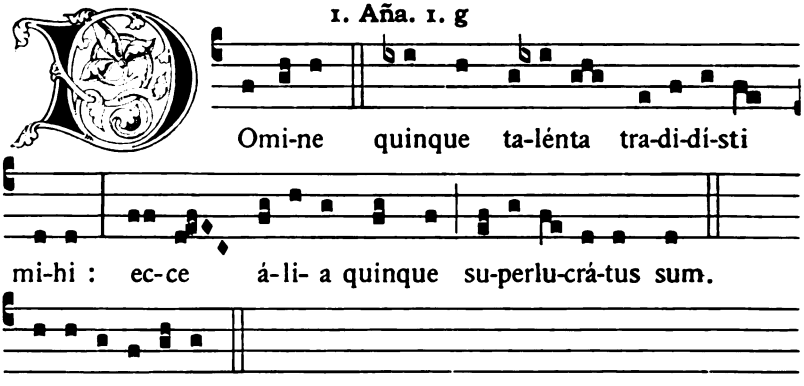

E u o u a e.

Ps. Dixit Dóminus. [1].

2. Aña. 1. f

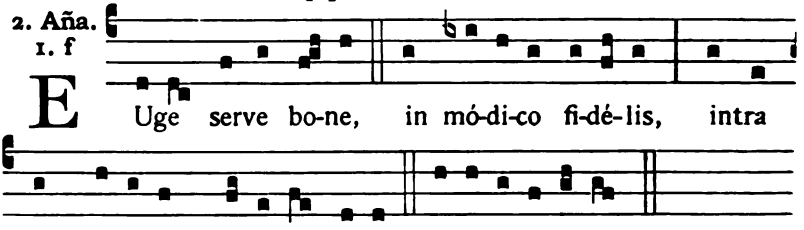

Ps. Confitébor. [2].

3. Aña. 3. à

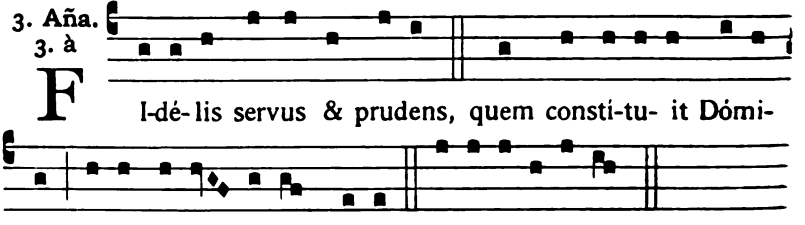

Ps. Beátus vir. [3].

Digitized by Google

4. Aña. 7. a

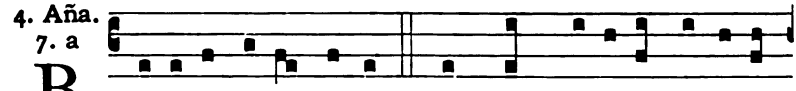

B E- á-tus il-le servus, quem cum vé-ne-rit dómi-nus

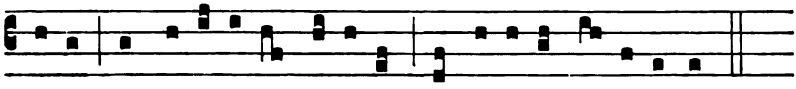

e-jus, & pulsá-ve-rit jánu- am, invé-ne-rit vi-gi-lántem.

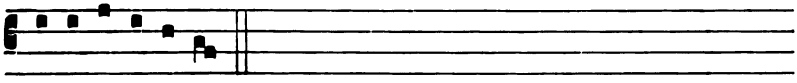

E u o u a e. *Ps.* Laudáte púeri. [3].

5. Aña. 7. ç

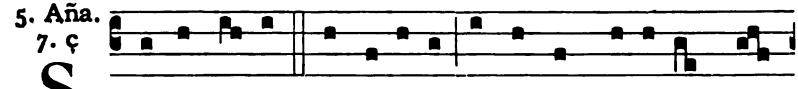

S Erve bo-ne & fi-dé-lis, intra in gáudi- um Dó-

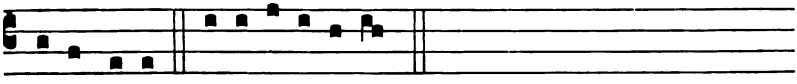

mi-ni tu- i. E u o u a e. *Ps.* Laudáte Dóminum. [4].

Capitulum. *Eccli. 31.*

BEATUS vir qui invéntus est sine mácula : & qui post aurum non ábiit, nec sperávit in pecúnia & thesáuris. Quis est hic, & laudábimus eum? fecit enim mirabília in vita sua.

Hymnus.

1.

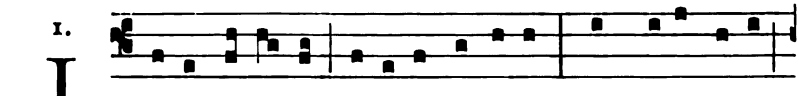

I -ste Conféssor Dómi-ni co-léntes Quem pi-e laudant

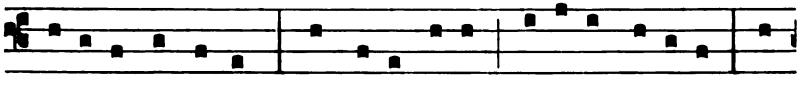

pópu-li per orbem, Hac di- e læ-tus mé-ru- it be-á-tas Scán-

Si non est dies obitus : Hac di- e læ-tus mé-ru- it suprémos Lau-

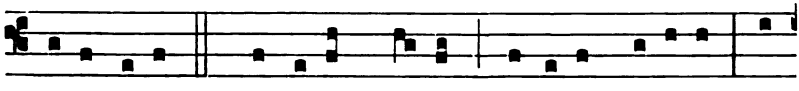

de-re se-des. 2. Qui pi- us, pru-dens, húmi- lis, pu-di-cus, Só-dis ho-nó-res.

Digitized by Google

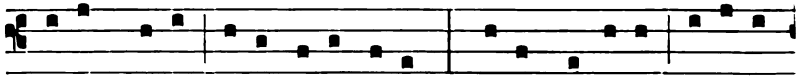

bri- am du-xit si-ne la-be vi-tam, Do-nec humános a-nimá-

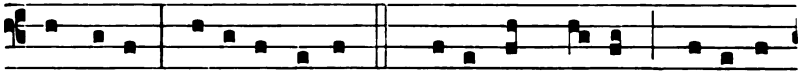

vit au-ræ Spí-ri-tus artus. **3.** Cu-jus ob præstans mé-ri-tum

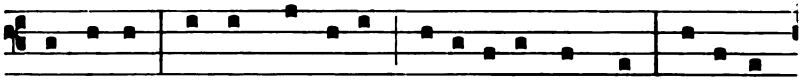

frequénter, Ægra quæ passim ja-cu- é-re membra, Vi- ri-bus

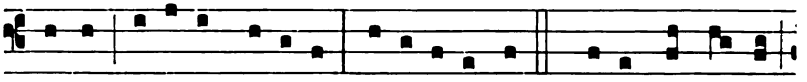

morbi dómi-tis, sa-lú-ti Resti-tu- úntur **4.** Noster hinc il- li

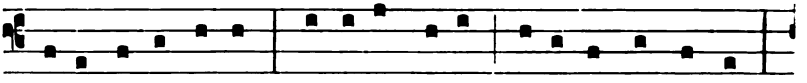

cho-rus obsequéntem Cónci-nit laudem ce-lebrésque palmas,

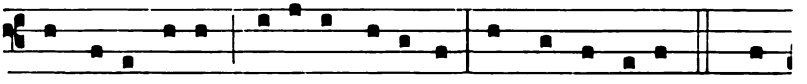

Ut pi- is e-jus pré-ci-bus juvémur Omne per ævum. **5.** Sit



sa-lus il-li, de-cus, atque virtus, Qui super cæ-li só-li- o

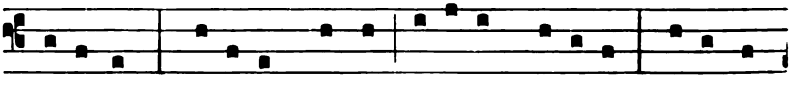

co-rúscans, To-tí- us mundi sé-ri- em gubérnat Tri-nus &

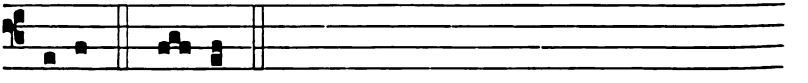

unus. A-men.

Tonus Solemnis.

1.

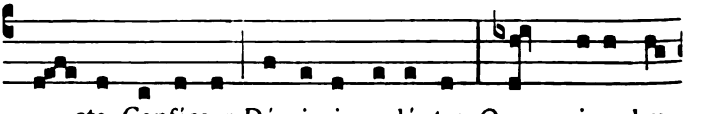

I - ste Conféssor Dómi-ni co-léntes Quem pi- e lau-

Digitized by Google

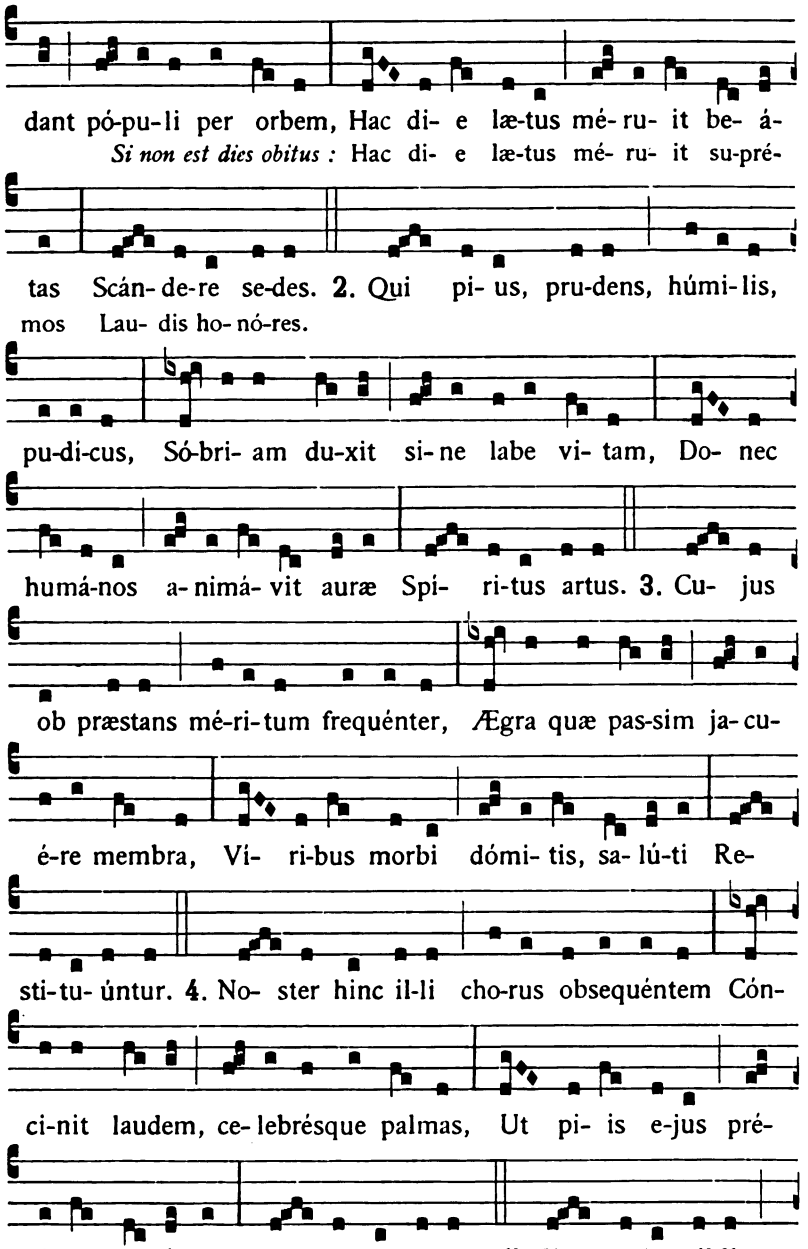

Digitized by Google

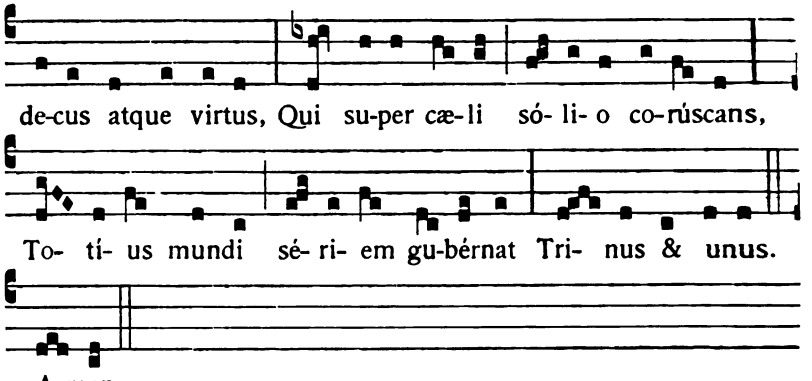

(Vide supra alios tonos ejusdem Hymni, [33] *et seq.)*

℣. Amávit eum Dóminus, & ornávit eum.
℟. Stolam glóriæ índuit eum.

Ad Magnificat, Antiphona.

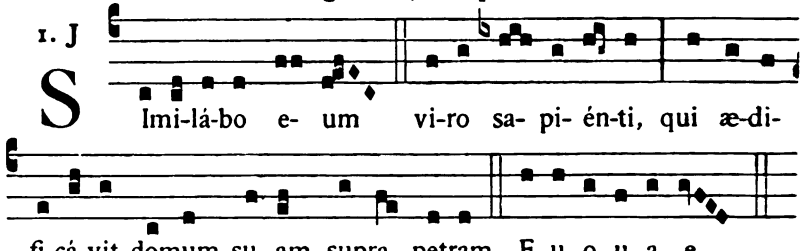

Oratio.

DEUS, qui nos beáti *N.* Confessóris tui ánnua solemnitáte lætificas : concéde propítius ; ut cujus natalítia cólimus, étiam actiónes imitémur. Per Dóminum.

Alia Oratio.

ADESTO Dómine supplicatiónibus nostris, quas in beáti *N.* Confessóris tui solemnitáte deférimus : ut qui nostræ justitiæ fidúciam non habémus, ejus qui tibi plácuit précibus adjuvémur. Per Dóminum.

Si fuerit Abbas. **Oratio.**

INTERCESSIO nos, quæsumus Dómine, beáti *N.* Abbátis commendet : ut quod nostris méritis non valémus, ejus patrocínio assequámur. Per Dóminum nostrum.

Digitized by Google

Ad Completorium.

Hymnus. 8.

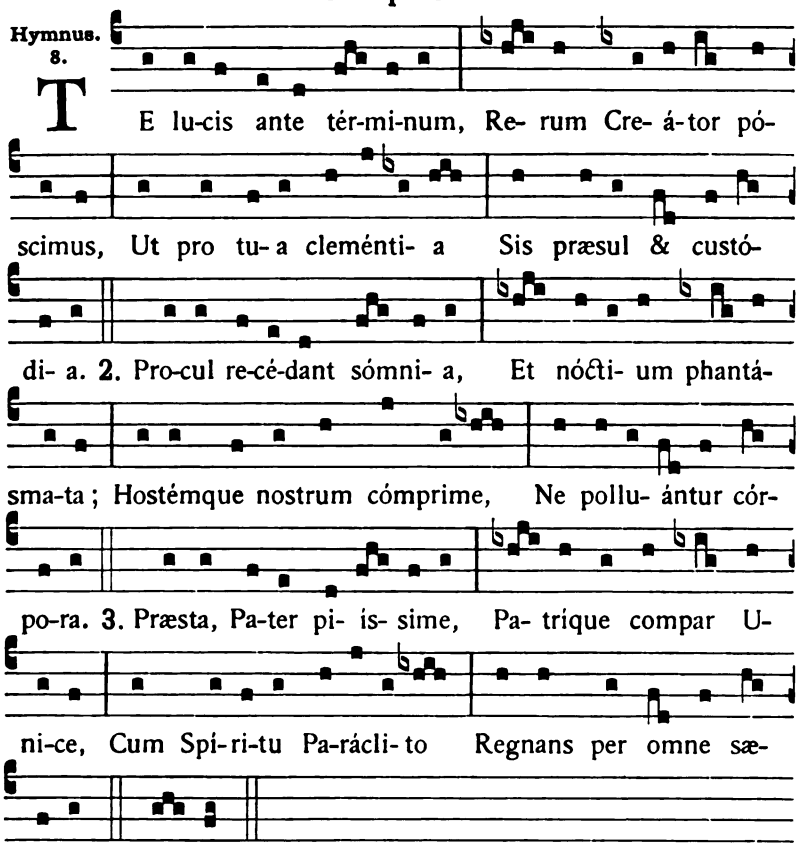

Tempore Paschali, ut notatur p. 46.

IN II. VESPERIS.

Omnia ut in I. Vesperis, præter sequentia.

℣. Justum dedúxit Dóminus per vias rectas.
℟. Et osténdit illi regnum Dei.

Ad Magnificat, Antiphona.

8. G

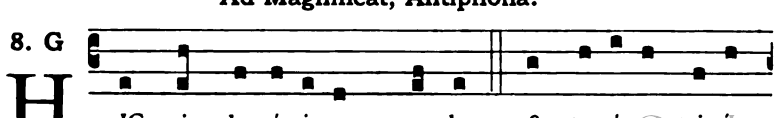

Digitized by Google

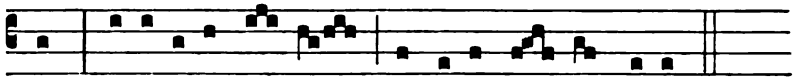

phans, di-ví-ti- as cæ- lo cóndi-dit o- re, manu.

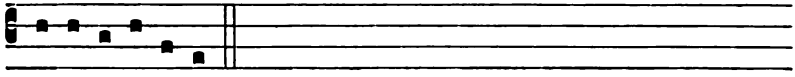

E u o u a e.

¶ *Si contingat celebrari Festum plurimorum Confessorum non Pontificum, Officium fit ut supra : sed in Oratione, quæ habentur in singulari, dicantur in plurali.*

¶¶ *Si in I. Vesperis hujus Officii facienda sit commem. alterius Officii Simplicis ejusdem Communis, dicatur :*

Aña. 4.

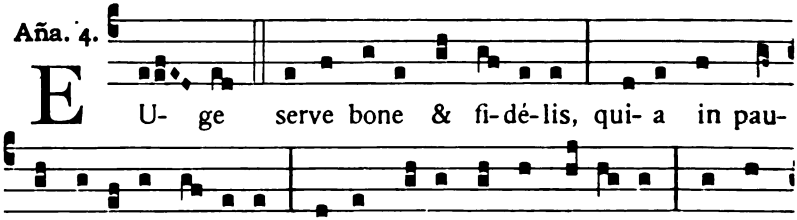

E U- ge serve bone & fi-dé-lis, qui- a in pau-

ca fu- isti fi-dé-lis, supra multa te consti-tu- am : intra

in gáudi- um Dómi-ni tu- i.

℣. Justum dedúxit. *ut supra.*

Vel, si jam dictus sit :

℣. Os justi meditábitur sapiéntiam.
℟. Et lingua ejus loquétur judicium.

Digitized by Google

Commune Virginum.

IN I. VESPERIS.

1. Aña. 1. f

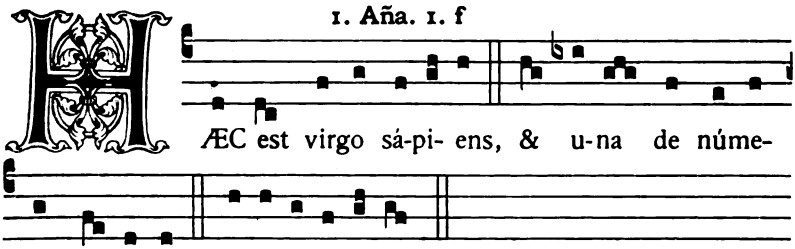

Ps. Dixit Dóminus. *cum reliq. de Festis B. M. V. ut infra,* [65].

2. Aña. 1. f

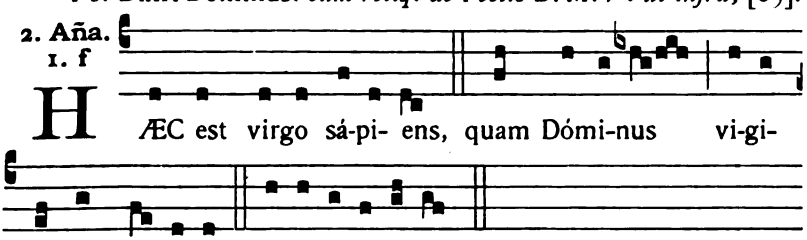

Ps. Laudáte púeri. [66].

3. Aña. 3. a

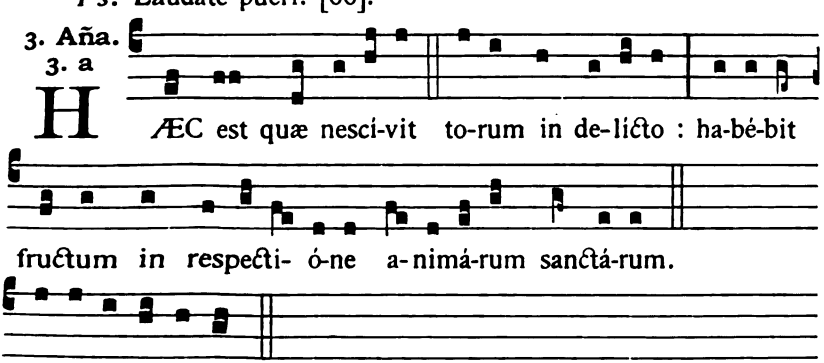

Ps. Lætátus sum. [66].

Digitized by Google

4. Aña. 1. f

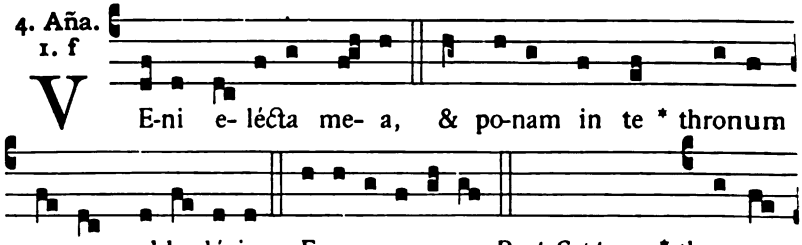

Ps. Nisi Dóminus. [67].

5. Aña. 3. à

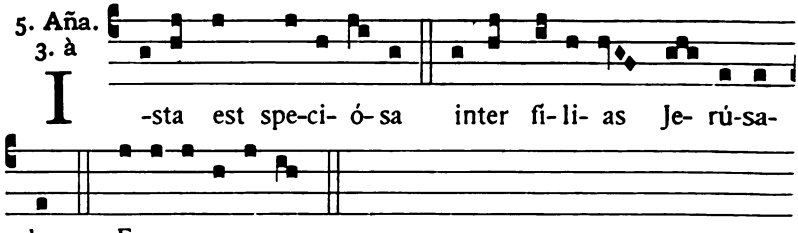

Ps. Lauda Jerúsalem. [67].

Capitulum. *2. Cor. 10. d.*

FRATRES : Qui gloriátur, in Dómino gloriétur. Non enim qui seípsum comméndat, ille probátus est : sed quem Deus comméndat.

Hymnus.

2.

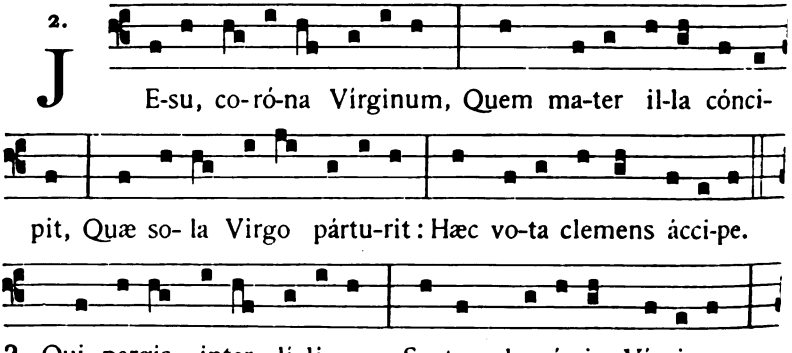

2. Qui pergis inter li-li- a, Septus cho-ré- is Virginum,

Digitized by Google

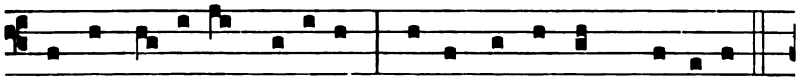

Sponsus de-có-rus gló-ri- a, Sponsísque reddens præmi- a.

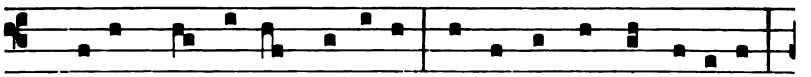

3. Quo-cúmque tendis, Vírgi-nes Sequúntur, atque láudi-bus

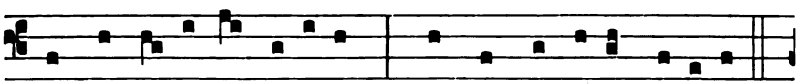

Post te ca-néntes cúrsi-tant, Hymnósque dulces pérsonant.

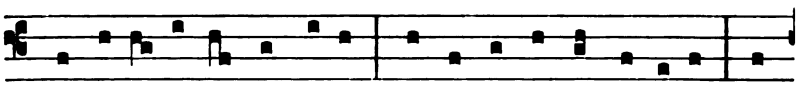

4. Te depre-cámur súppli-ces, Nostris ut addas sénsi-bus, Ne-

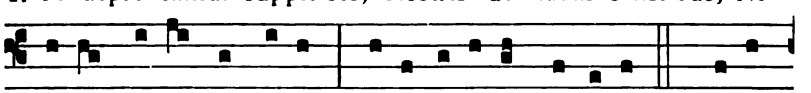

sci-re prorsus ómni- a Corrupti-ó-nis vúlne-ra. 5. Virtus,

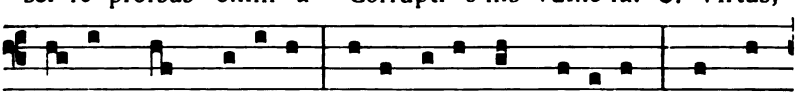

ho-nor, laus, gló-ri- a De- o Patri cum Fi- li- o, Sancto

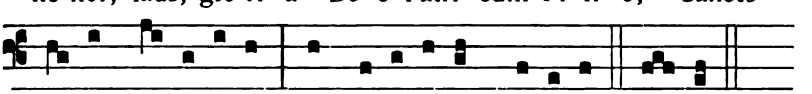

si-mul Pa- rácli-to, In sæ-cu-ló-rum sæcu-la. A-men.

Hic tonus variatur secundum Regulas in Directorio positas.

℣. Spécie tua & pulchritúdine tua.

℟. Inténde, próspere procéde, & regna.

Ad Magnificat, Antiphona.

8. G

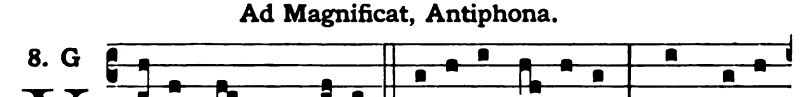

Eni sponsa Christi, ácci-pe co-ró-nam quam ti-bi

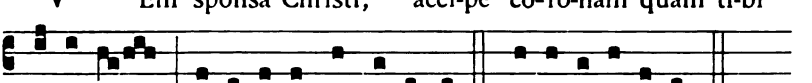

Dómi-nus præpa-rá-vit in æ-térnum. E u o u a e.

Digitized by Google

Pro Virgine Martyre. **Oratio.**

DEUS, qui inter cétera poténtiæ tuæ mirácula étiam in sexu frágili victóriam martyrii contulísti : concéde propítius; ut qui beátæ *N.* Vírginis & Mártyris tuæ natalítia cólimus, per ejus ad te exémpla gradiámur. Per Dóminum.

Alia Oratio.

INDULGENTIAM nobis, quæsumus Dómine, beáta *N.* Virgo & Martyr implóret : quæ tibi grata semper éxstitit & mérito castitátis, & tuæ professióne virtútis. Per Dóminum.

Pro Virgine non Martyre. **Oratio.**

EXAUDI nos Deus salutáris noster : ut sicut de beátæ *N.* Vírginis tuæ festivitáte gaudémus; ita piæ devotiónis erudiámur affféctu. Per Dóminum.

¶ **Si fuerint plures,** *in utrisque Vesperis ad Magníficat, Antíphona :*

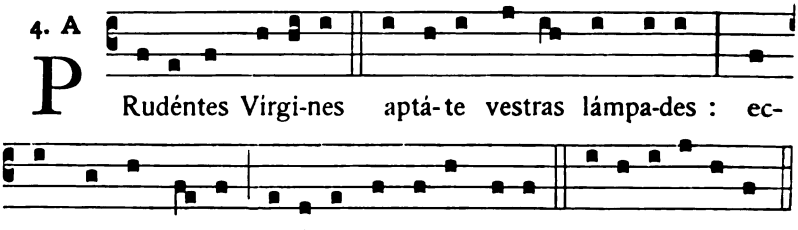

℣. Adducéntur Regi Vírgines post eam.
℟. Próximæ ejus afferéntur tibi.

Oratio.

DA nobis, quæsumus Dómine Deus noster, sanctárum Virginum & Mártyrum tuárum *N.* & *N.* palmas incessábili devotióne venerári : ut quas digna mente non póssumus celebráre, humilibus saltem frequentémus obséquiis. Per Dóminum.

Ad Completorium.

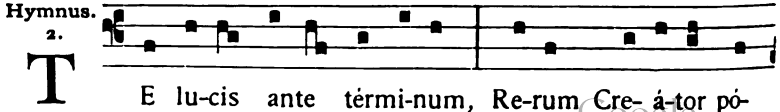

Digitized by Google

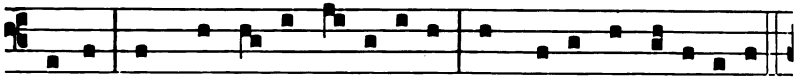

scimus, Ut pro tu- a cleménti- a Sis præsul & custó-di- a.

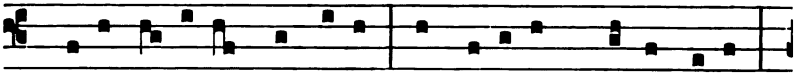

2. Pro-cul re- cé-dant sómni- a, Et nócti- um phantásma-ta;

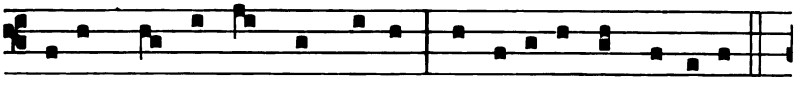

Hostémque nostrum cómprime, Ne pollu- ántur córpo-ra.

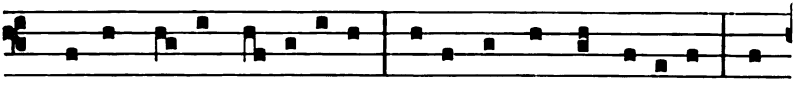

3. Præsta, Pa- ter pi- issime, Patríque compar Uni-ce, Cum

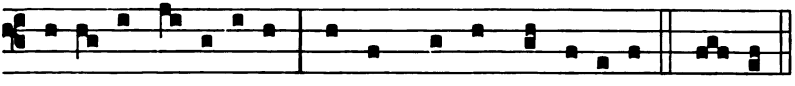

Spí- ri- tu Pa- rácli-to Regnans per omne sæcu-lum. A-men.

Tempore Paschali, ut notatur p. 46.

IN II. VESPERIS.

Antiphonæ, Psalmi, Capitulum et Hymnus ut in I. Vesperis.

℣. Diffúsa est grátia in lábiis tuis.
℟. Proptérea benedixit te Deus in ætérnum.

Ad Magnificat, Antiphona.

7. c

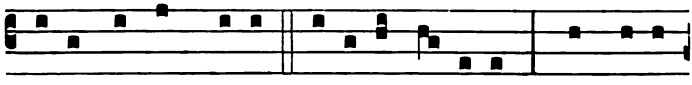

V Eni sponsa Christi, ácci-pe co-ró-nam quam ti-bi

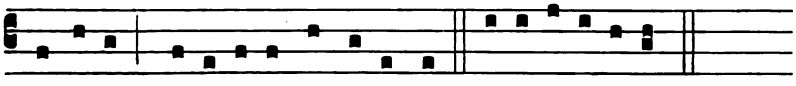

Dómi-nus præpa-rá-vit in æ-térnum. E u o u a e.

¶ *In I. Vesperis hujus Officii pro commem. Simplicis ejusdem Communis, dicatur Ańa* Símile est. *ut infra,* [56], *cum* ℣. Diffúsa est, *vel si jam dictus sit :*

℣. Adjuvábit eam Deus vultu suo.
℟. Deus in médio ejus, non commovébitur.

Digitized by Google

Commune sanctæ Martyris tantum,

et nec Virginis nec Martyris.

IN I. VESPERIS.

1. Aña. 3. à

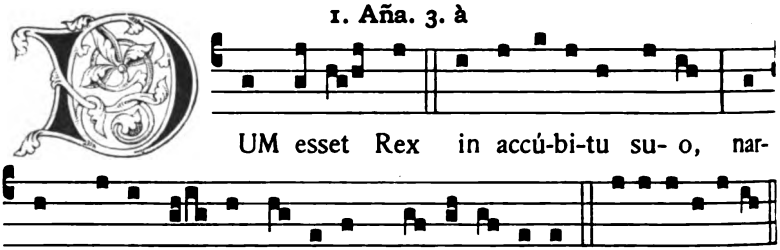

Ps. Dixit Dóminus. *cum reliquis ut in Festis B. M. V.* [65].

2. Aña. 4. A

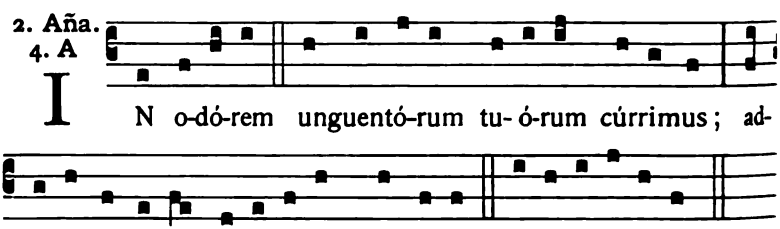

Ps. Laudáte púeri. [66].

3. Aña. 8. G

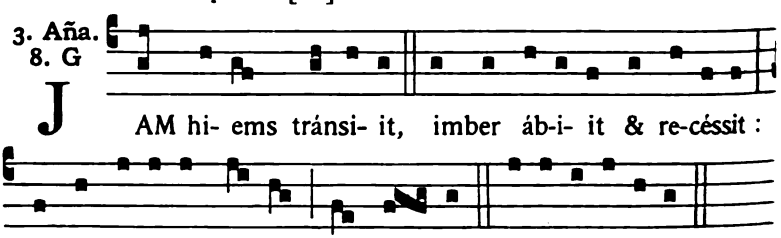

Ps. Lætátus sum. [66].

Digitized by Google

4. Aña. 1. f

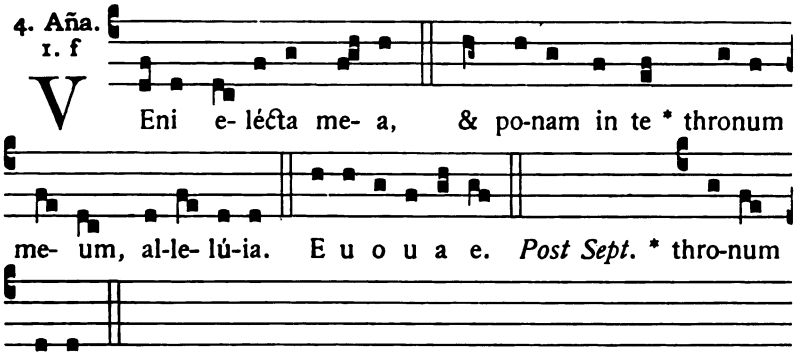

Ps. Nisi Dóminus. [67].

5. Aña. 3. à

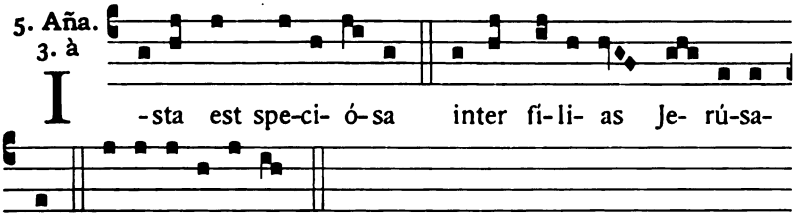

Ps. Lauda Jerúsalem. [67].

Pro Martyre tantum. **Capitulum.** *Eccli. 51.*

CONFITEBOR tibi, Dómine Rex, & collaudábo te Deum salvatórem meum. Confitébor nómini tuo : quóniam adjútor & protéctor factus es mihi, & liberásti corpus meum a perditióne.

Pro nec Virgine nec Martyre. **Capit.** *Prov. 31. b.*

MULIEREM fortem quis invéniet? procul, & de últimis finibus prétium ejus. Confidit in ea cor viri sui, & spóliis non indigébit.

Hymnus.

2.

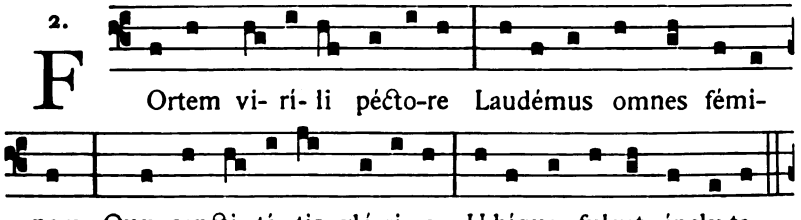

Digitized by Google

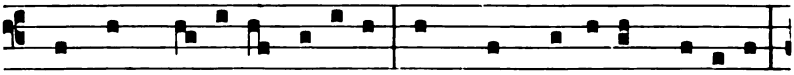

2. Hæc sancto amó-re sáu-ci- a, Dum mundi amó-rem nó-xi- um

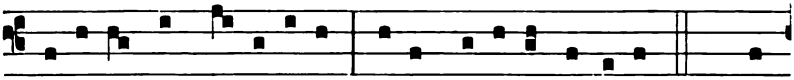

Horréscit, ad cæ-lésti- a l-ter per-é-git árdu- um. 3. Car-

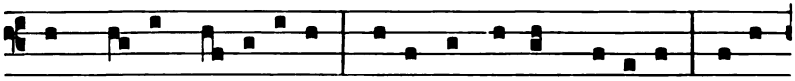

nem domans je-jú-ni- is, Dulcíque mentem pábu-lo O-ra-

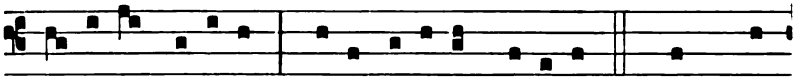

ti- ó-nis nútri- ens, Cæ-li po-tí-tur gáudi- is. 4. Rex Chri-

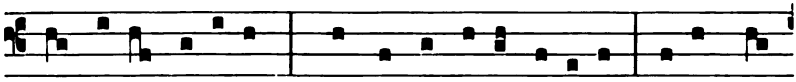

ste virtus fórti- um, Qui magna so-lus éf-fi-cis, Hu-jus pre-

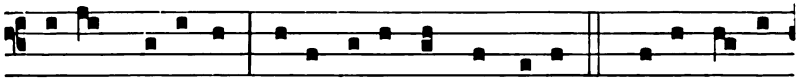

cá-tu, quæsumus, Audi be-nígnus súppli-ces. 5. De- o Pa-tri

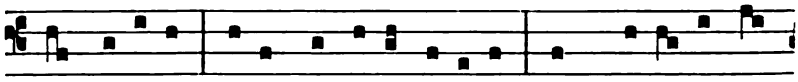

sit gló-ri- a, E-júsque so-li Fí-li- o, Cum Spí-ri- tu Pa-

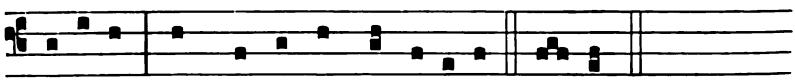

rácli-to, Nunc, & per omne sæcu-lum. A-men.

Hic tonus variatur juxta Regulas Directorii.

℣. Spécie tua & pulchritúdine tua.

℟. Inténde, próspere procéde, & regna.

Ad Magnificat, Antiphona.

8. G

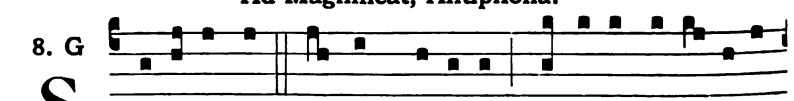

S Imi-le est regnum cæ-ló-rum hómi-ni ne-go- ti- a-

Digitized by Google

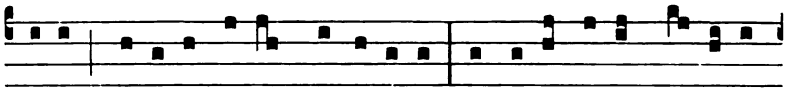

tó-ri quæ-rénti bo-nas marga-ri-tas : invénta u-na pre- ti- ó-

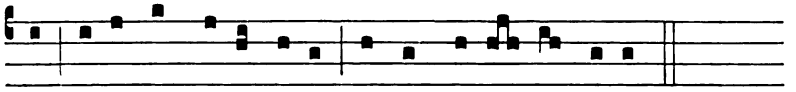

sa, de-dit ómni- a su- a, & compa-rá- vit e- am.

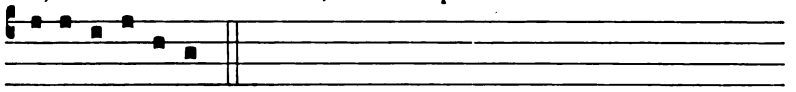

E u o u a e.

Pro una Martyre tantum. **Oratio.**

DEUS, qui inter cétera poténtiæ tuæ mirácula étiam in sexu frágili victóriam martyrii contulísti : concéde propítius ; ut qui beátæ *N.* Mártyris tuæ natalítia cólimus, per ejus ad te exémpla gradiámur. Per Dóminum.

Pro pluribus Martyribus tantum. **Oratio.**

DA nobis, quæsumus Dómine Deus noster, sanctárum Mártyrum tuárum *N.* & *N.* palmas incessábili devotióne venerári : ut quas digna mente non póssumus celebráre, humílibus saltem frequentémus obséquiis. Per Dóminum.

Pro nec Virgine nec Martyre. **Oratio.**

EXAUDI nos Deus salutáris noster : ut, sicut de beátæ *N.* festivitáte gaudémus ; ita piæ devotiónis erudiámur affectu. Per Dóminum.

Ad Completorium, *tonus Hymni ut supra in Communi Virginum,* [52]. *Tempore Paschali, p.* 46.

IN II. VESPERIS.

Omnia ut in I. Vesperis, præter sequentia.

℣. Diffúsa est grátia in lábiis tuis.

℟. Proptérea benedíxit te Deus in ætérnum.

Ad Magnificat, Antiphona.

4. E

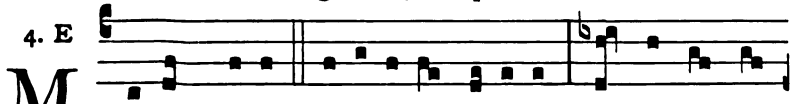

MAnum su- am a-pé-ru- it ín-o-pi, & palmas su-

Digitized by Google

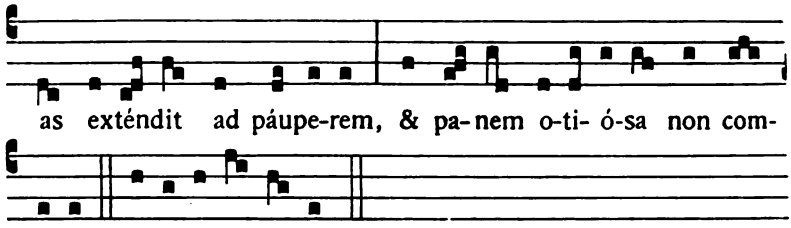

¶ *Pro pluribus non Virginibus idem fit Officium.*

¶¶ *Si in I. Vesperis hujus Officii facienda sit commem. Officii Simplicis ejusdem Communis, dicatur :*

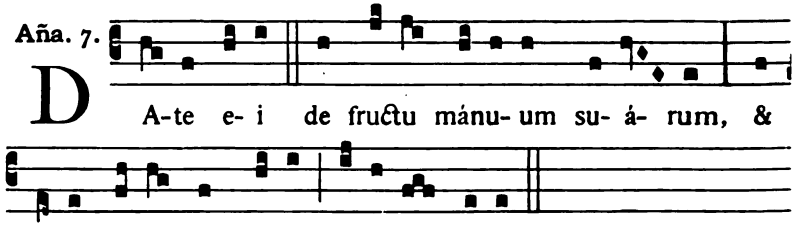

℣. Diffúsa est grátia in lábiis tuis.
℟. Proptérea benedíxit te Deus in ætérnum.

Vel si jam dictus sit :

℣. Adjuvábit eam Deus vultu suo.
℟. Deus in médio ejus, non commovébitur.

Digitized by Google

Commune Dedicationis Ecclesiæ.

IN I. VESPERIS.

1. Aña. 7. a

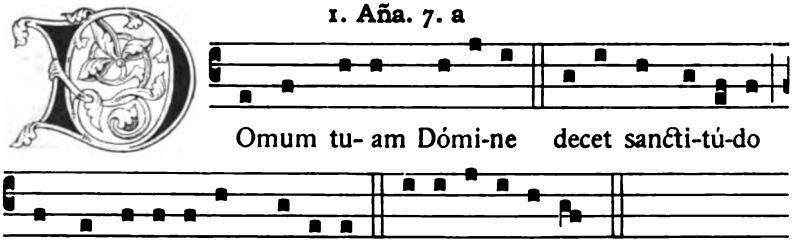

Ps. Dixit Dóminus. [1].

2. Aña.
1. D

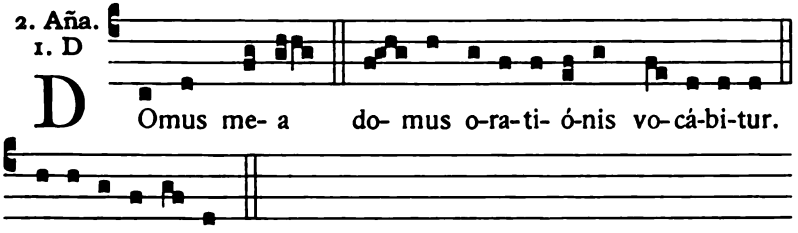

Ps. Confitébor. [2].

3. Aña.
1. f

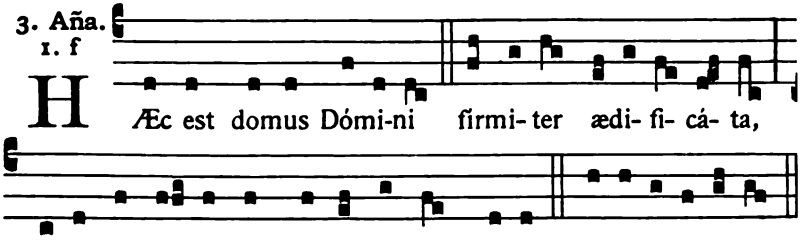

Ps. Beátus vir. [3].

Digitized by Google

4. Aña. 8. c

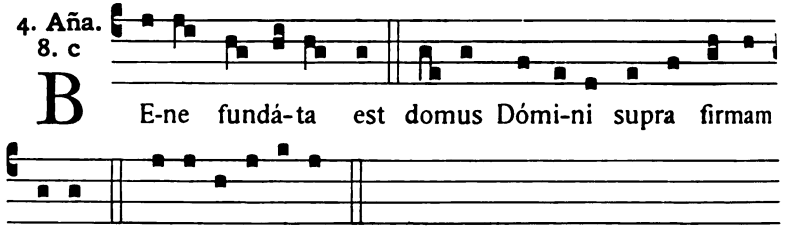

Ps. Laudáte púeri. [3].

5. Aña. 2. D

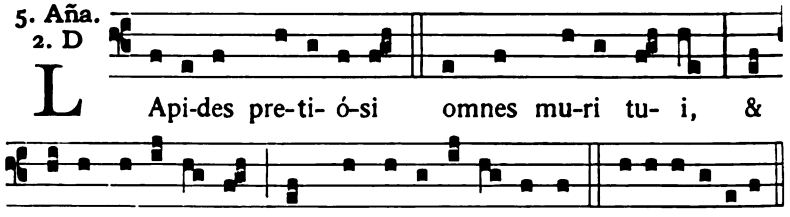

Psalmus 147.

LAUDA Jerúsalem Dóminum : * lauda Deum tuum Sion.

Quóniam confortávit seras portárum tuárum : * benedíxit fíliis tuis in te.

Qui pósuit fines tuos pacem : * & ádipe fruménti sátiat te.

Qui emittit elóquium suum terræ : * velóciter currit sermo ejus.

Qui dat nivem sicut lanam : * nébulam sicut cinerem spargit.

Mittit crystállum suam sicut buccéllas : * ante fáciem frigoris ejus quis sustinébit?

Emittet verbum suum, & liquefáciet ea : * flabit spíritus ejus, & fluent aquæ.

Qui annúntiat verbum suum Jacob : * justítias & judícia sua Israel.

Non fecit táliter omni natióni : * & judícia sua non manifestávit eis.

Capitulum. *Apoc. 21.*

VIDI civitátem sanctam Jerúsalem novam, descendéntem de cælo a Deo, parátam sicut sponsam ornátam viro suo.

Hymnus.

4.

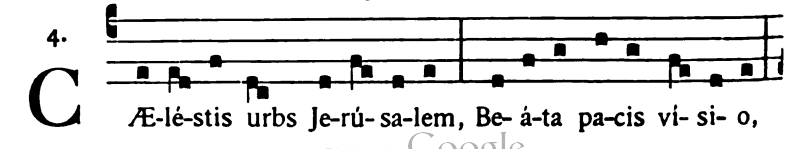

Digitized by Google

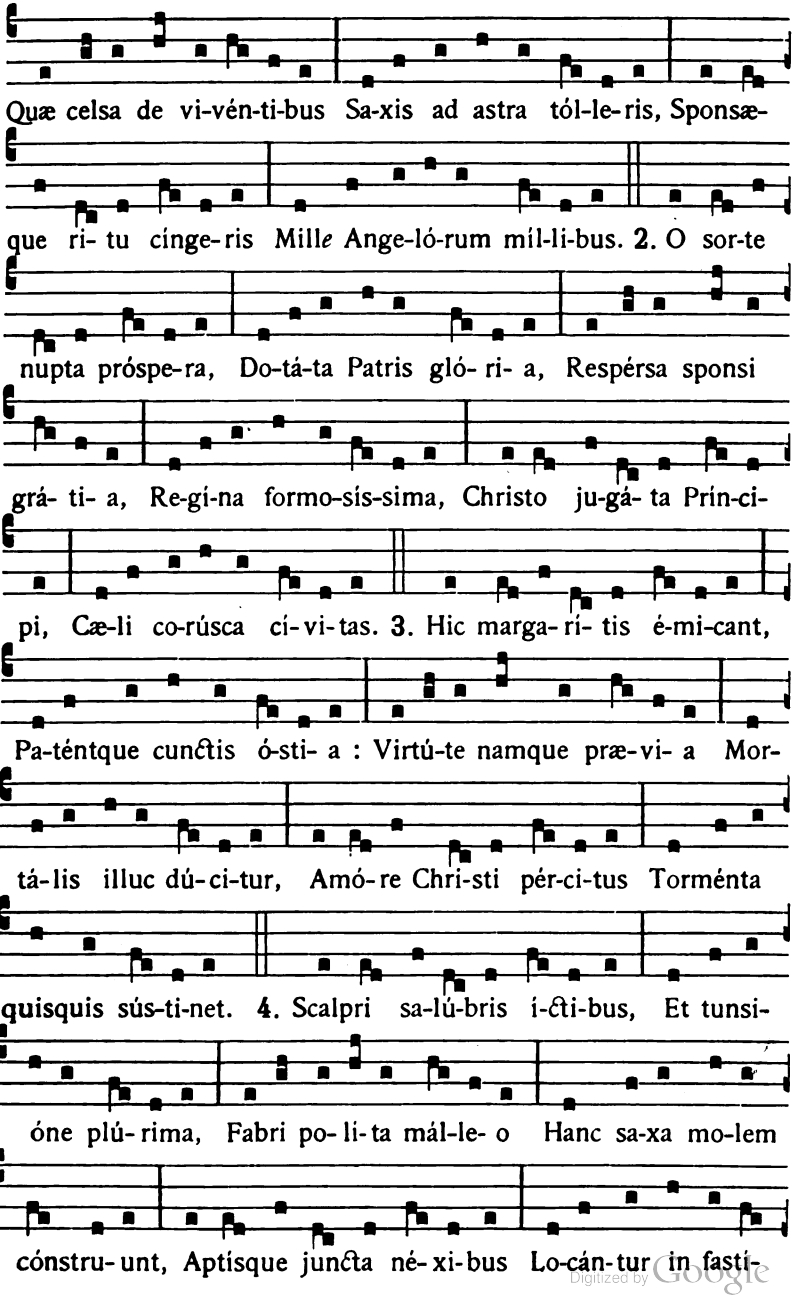

Digitized by Google

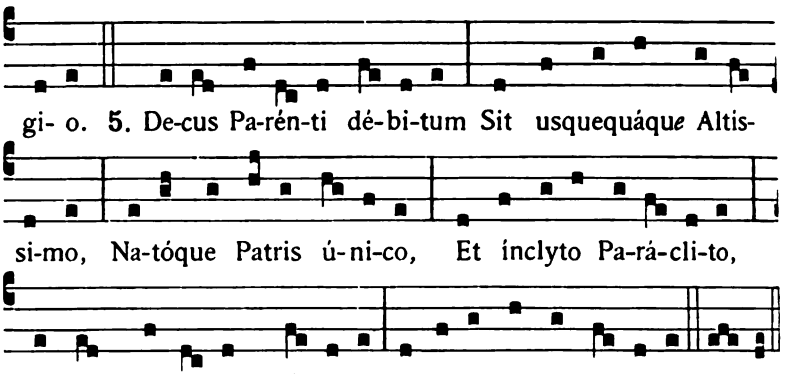

℣. Hæc est domus Dómini firmiter ædificáta.
℟. Bene fundáta est supra firmam petram.

Ad Magnificat, Antiphona.

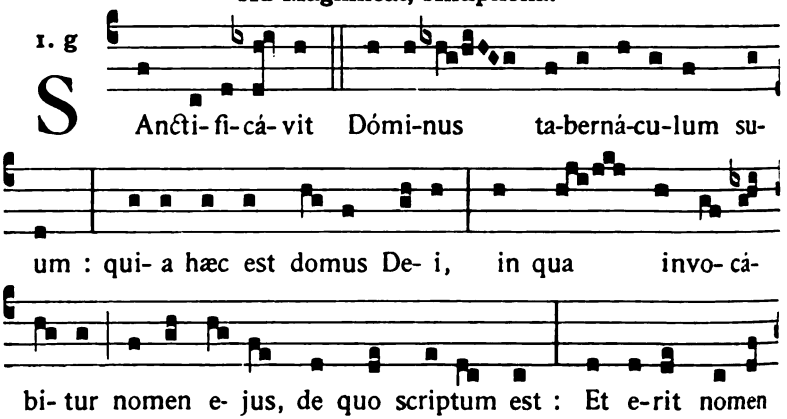

In ipso die Dedicationis Ecclesiæ et per Octavam, et quando variánda est Oratio ob concursum Dedicationis alterius Ecclesiæ :

Oratio.

DEUS, qui invisibíliter ómnia cóntines, & tamen pro salúte géneris humáni signa tuæ poténtiæ visibíliter osténdis : templum hoc poténtia tuæ inhabitatiónis illústra, & concéde; ut

Digitized by Google

omnes qui huc deprecatúri convéniunt, ex quacúmque tribulatióne ad te clamáverint, consolatiónis tuæ beneficia consequántur. Per Dóminum nostrum.

In Anniversario Dedicationis Ecclesiæ et per Octavam :

Oratio.

DEUS, qui nobis per síngulos annos hujus sancti templi tui consecratiónis réparas diem, & sacris semper mystériis repræséntas incólumes : exáudi preces pópuli tui, & præsta ; ut quisquis hoc templum benefícia petitúrus ingréditur, cuncta se impetrásse lætétur. Per Dóminum.

Ad Completorium, *tonus Hymni ut supra,* [7] ; *Temp. Pasch.,* 46.

IN II. VESPERIS.

Antiphonæ, Psalmi, Capitulum et Hymnus ut in I. Vesperis.

℣. Domum tuam Dómine decet sanctitúdo.
℟. In longitúdinem diérum.

Ad Magnificat, Antiphona.

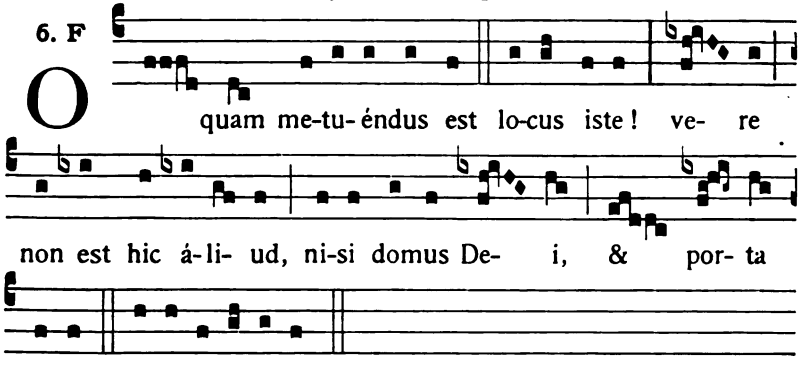

Infra Octavam Dedicat. Eccl., et in die Octava, omnia ut in die.

¶ *Pro commem. alterius Officii ejusdem Communis, dicatur, si necesse fuerit, sequens Antiphona.*

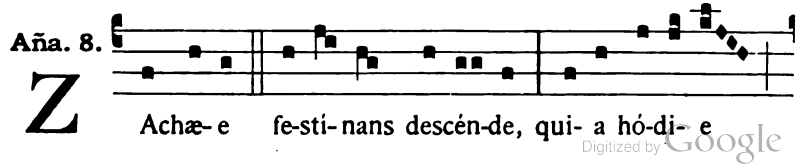

Digitized by Google

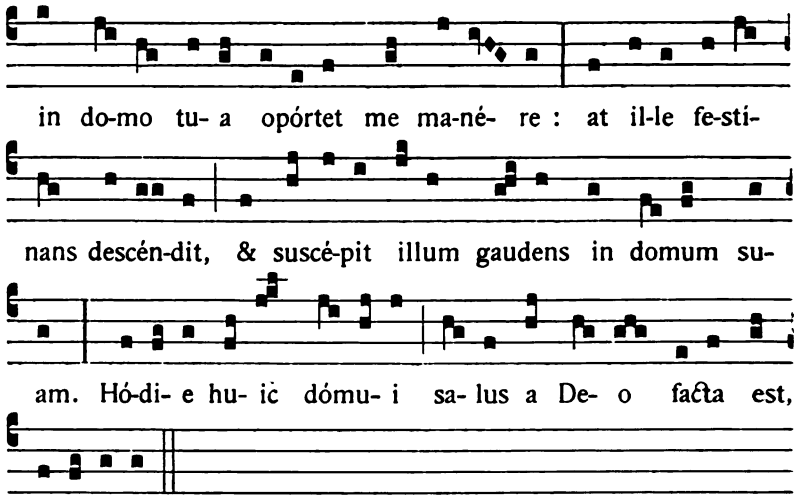

℣. Hæc est domus Dómini firmiter ædificáta.
℟. Bene fundáta est supra firmam petram.
Vel si jam dictus sit :
℣. Domus mea.
℟. Domus oratiónis vocábitur.

Digitized by Google

In Festis Beatæ Mariæ Virginis

PER ANNUM.

IN I. VESPERIS.

1. Aña. 3. à

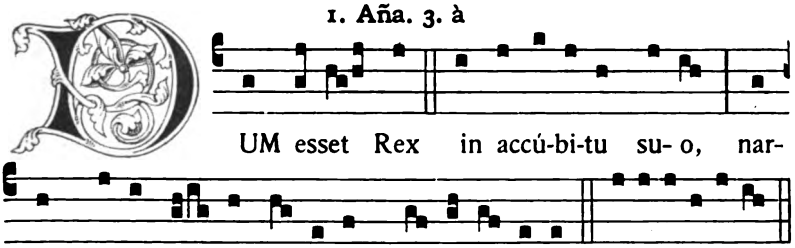

Psalmus 109.

DIXIT Dóminus Dómino meo : * Sede a dextris meis :

Donec ponam inimícos tuos, * scabéllum pedum tuórum.

Virgam virtútis tuæ emíttet Dóminus ex Sion : * domináre in médio inimicórum tuórum.

Tecum princípium in die virtútis tuæ in splendóribus sanctórum : * ex útero ante lucíferum génui te.

Jurávit Dóminus, & non pœnitébit eum : * Tu es sacérdos in ætérnum secúndum órdinem Melchísedech.

Dóminus a dextris tuis, * confrégit in die iræ suæ reges.

Judicábit in natiónibus, implébit ruínas : * conquassábit cápita in terra multórum.

De torrénte in via bibet : * proptérea exaltábit caput.

Glória Patri.

2. Aña. 4. A

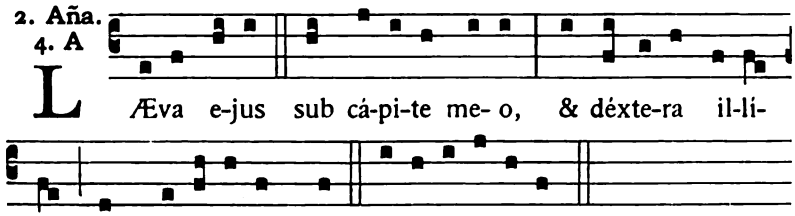

V. R. E

Digitized by Google

Psalmus 112.

LAUDATE púeri Dóminum : * laudáte nomen Dómini.

Sit nomen Dómini benedíctum, * ex hoc nunc, & usque in sæculum.

A solis ortu usque ad occásum, * laudábile nomen Dómini.

Excélsus super omnes gentes Dóminus, * & super cælos glória ejus.

Quis sicut Dóminus Deus noster, qui in altis hábitat, * & humília réspicit in cælo & in terra?

Súscitans a terra ínopem, * & de stércore érigens páuperem :

Ut cóllocet eum cum princípibus, * cum princípibus pópuli sui.

Qui habitáre facit stérilem in domo, * matrem filiórum lætántem.

3. Aña.
3. à

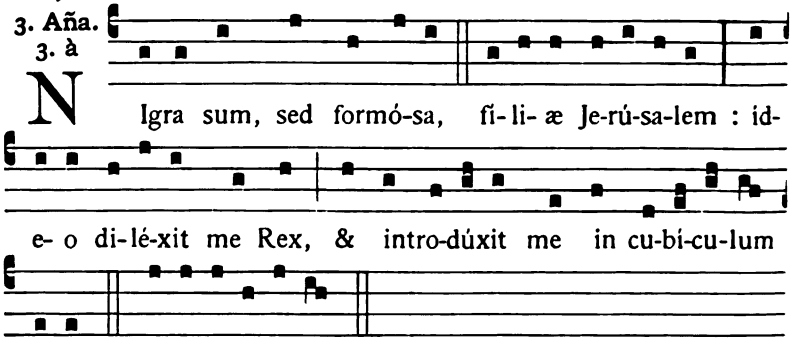

Psalmus 121.

LÆTATUS sum in his quæ dicta sunt mihi : * In domum Dómini íbimus.

Stantes erant pedes nostri, * in átriis tuis Jerúsalem.

Jerúsalem, quæ ædificátur ut cívitas : * cujus participátio ejus in idípsum.

Illuc enim ascendérunt tribus, tribus Dómini : * testimónium Israel ad confiténdum nómini Dómini.

Quia illic sedérunt sedes in judício, * sedes super domum David.

Rogáte quæ ad pacem sunt Jerúsalem : * & abundántia diligéntibus te.

Fiat pax in virtúte tua : * & abundántia in túrribus tuis.

Propter fratres meos & próximos meos, * loquébar pacem de te :

Propter domum Dómini Dei nostri, * quæsívi bona tibi.

4. Aña.
8. G

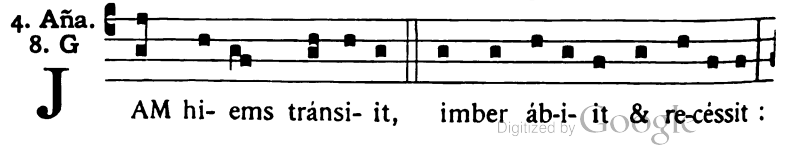

Digitized by Google

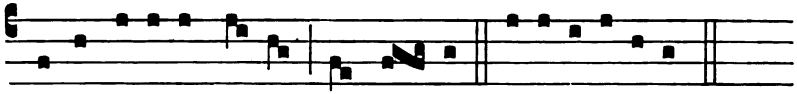

surge ami-ca me- a, & ve- ni. E u o u a e.

Psalmus 126.

NISI Dóminus ædificáverit domum, * in vanum laboravérunt qui ædíficant eam.

Nisi Dóminus custodíerit civitátem, * frustra vígilat qui custódit eam.

Vanum est vobis ante lucem súrgere : * súrgite postquam sedéritis, qui manducátis panem dolóris.

Cum déderit diléctis suis somnum : * ecce hæréditas Dómini, fílii : merces, fructus ventris.

Sicut sagíttæ in manu poténtis : * ita fílii excussórum.

Beátus vir qui implévit desidérium suum ex ipsis : * non confundétur cum loquétur inimícis suis in porta.

5. Aña. 4. A

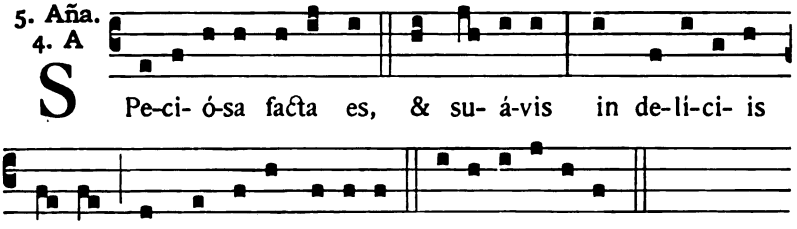

S Pe-ci- ó-sa facta es, & su- á-vis in de-li-ci- is tu- is, sancta De- i Gé-nitrix. E u o u a e.

Psalmus 147.

LAUDA Jerúsalem Dóminum : * lauda Deum tuum Sion.

Quóniam confortávit seras portárum tuárum : * benedíxit fíliis tuis in te.

Qui pósuit fines tuos pacem : * & ádipe fruménti sátiat te.

Qui emíttit elóquium suum terræ : * velóciter currit sermo ejus.

Qui dat nivem sicut lanam : * nébulam sicut cinerem spargit.

Mittit crystállum suam sicut buccéllas : * ante fáciem frigoris ejus quis sustinébit?

Emíttet verbum suum, & liquefáciet ea : * flabit spíritus ejus, & fluent aquæ.

Qui annúntiat verbum suum Jacob : * justítias & judícia sua Israel.

Non fecit táliter omni natióni : * & judícia sua non manifestávit eis.

Digitized by Google

Capitulum. *Eccli. 24. b.*

Ab initio & ante sæcula creáta sum, & usque ad futúrum sæculum non désinam, & in habitatióne sancta coram ipso ministrávi.

Hymnus. 1.



-VE ma-ris stel-la, De- i Ma-ter alma,
Atque semper Virgo, Fe-lix cæ-li por-ta. 2. Sumens il-
lud A-ve Gabri- é- lis o-re, Funda nos in pa-ce,
Mu-tans Hevæ no-men. 3. Solve vincla re- is, Pro-fer lu-
men cæ-cis, Ma-la nostra pel-le, Bona cuncta po-sce.
4. Monstra te esse ma-trem, Sumat per te pre-ces, Qui pro
no-bis na- tus, Tu-lit esse tu- us. 5. Virgo singu-lá-
ris, Inter omnes mi-tis, Nos culpis so-lú-tos Mi-

Digitized by Google

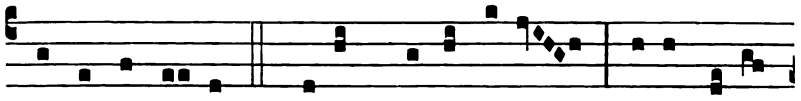

tes fac & ca-stos. 6. Vi-tam præsta pu-ram, I-ter pa-ra

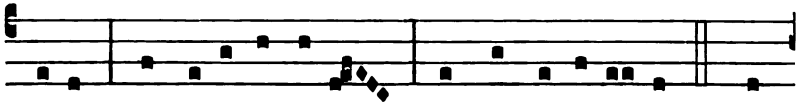

tu-tum, Ut vi-déntes Je-sum, Semper collæ-té-mur. 7. Sit

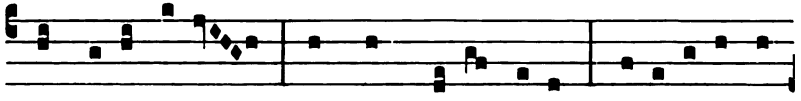

laus De- o Pa-tri, Summo Christo de-cus, Spi-rí-tu- i San-

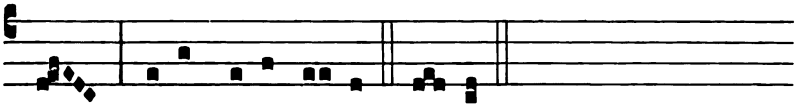

cto, Tri-bus honor u- nus. A-men.

℣. Dignáre me laudáre te Virgo sacráta.
℟. Da mihi virtútem contra hostes tuos.

Ad Magnificat, Antiphona.

4. E

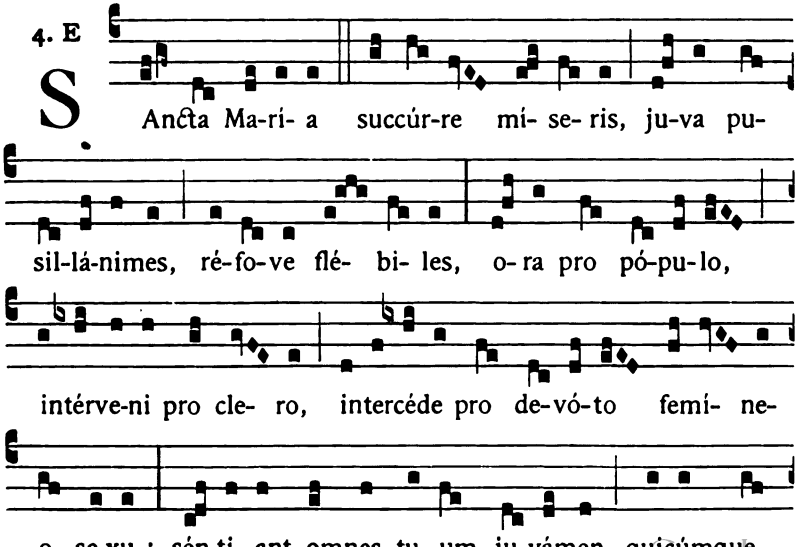

Sancta Ma-rí- a succúr-re mí- se- ris, ju-va pu-

sil-lá-nimes, ré-fo-ve flé- bi- les, o- ra pro pó-pu-lo,

intérve-ni pro cle- ro, intercéde pro de-vó-to femí- ne-

o se-xu : sén-ti- ant omnes tu- um ju-vámen, quicúmque

Digitized by Google

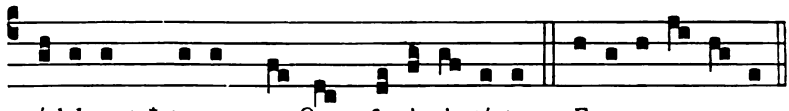

cé-lebrant * tu- am sanctam festi-vi- tá-tem. E u o u a e.

In Festo B. M. V. de M. Carmelo.

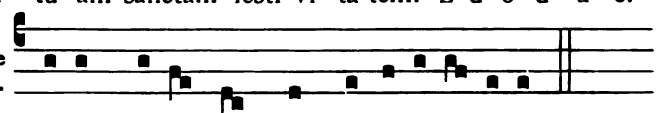

* tu- am so-lémnem Commemo-ra-ti- ó-nem.

In Festo Ss. Nominis B. M. V.

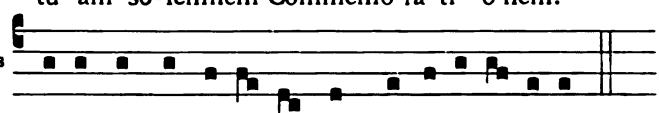

* tu- i sancti Nómi- nis commemo-ra-ti- ó-nem.

In Off. Vot. Imm. Conc. B. M. V.

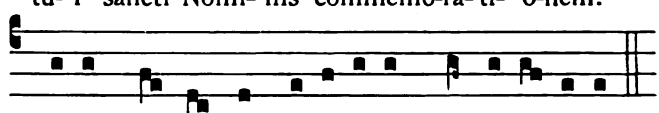

* tu- am sanctam Imma-cu-lá-tam Concepti- ó-nem.

Oratio.

CONCEDE nos fámulos tuos, quæsumus Dómine Deus, perpétua mentis & córporis sanitáte gaudére : & gloriósa beátæ Mariæ semper Vírginis intercessióne, a præsénti liberári tristítia, & ætérna pérfrui lætítia. Per Dóminum.

¶ **Ad Completorium,** *Hymnus ut notatur p.* 46, *pro Festis B. M. V.*

IN II. VESPERIS.

Omnia ut in primis Vesperis.

℣. Dignáre me laudáre te Virgo sacráta.
℟. Da mihi virtútem contra hostes tuos.

Ad Magnificat, Antiphona.

8. G

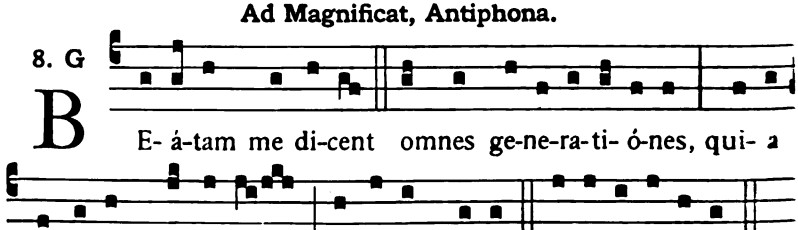

B E- á-tam me di-cent omnes ge-ne-ra-ti- ó-nes, qui- a ancíl-lam húmi-lem respé-xit De- us. E u o u a e.

Digitized by Google

Officium B. Mariæ V. in Sabbato.

Omnibus Sabbatis per annum, præterquam in Adventu, Quadragesima, Quatuor Temporibus et Vigiliis, et nisi Officium fieri debeat de Feria propter Officium alicujus Dominicæ infra Hebdomadam ponendum, ac nisi Festum IX Lectionum occurrat, fit Officium de S. Maria modo infrascripto.

Ad Vesperas.

In Vesperis Feriæ VI. dicuntur Psalmi feriales in Psalterio positi, nisi fuerit Festum IX Lectionum : quia tunc de S. Maria fit tantum commemoratio in dictis Vesperis cum Antiphona, Versu et Oratione ut infra : quæ commemoratio omittitur quando Feria VI. occurrit aliud ejusdem B. Mariæ Officium, aut Festum primæ classis.

Capitulum. *Eccli. 24. b.*

Ab initio, & ante sæcula creáta sum, & usque ad futúrum sæculum non désinam, & in habitatióne sancta coram ipso ministrávi.

Hymnus.

1.

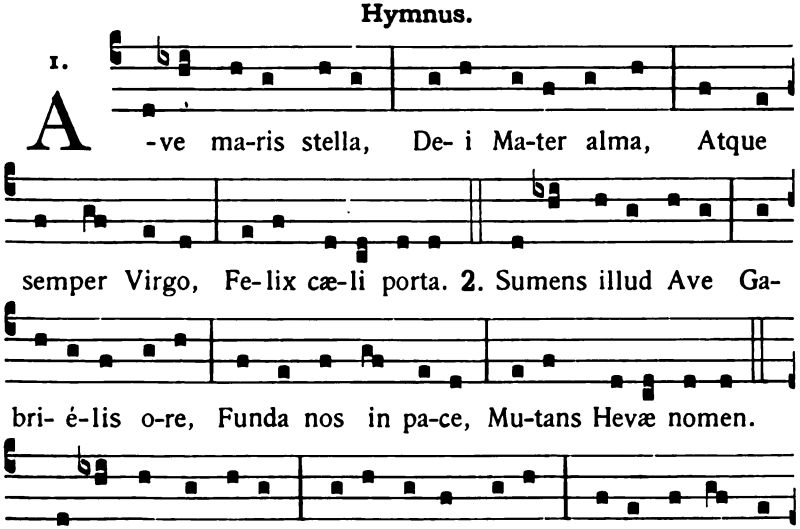

Digitized by Google

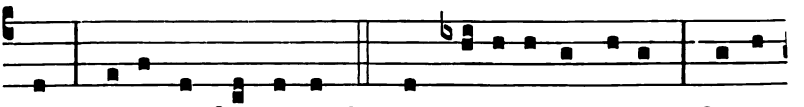

le, Bona cuncta posce. 4. Monstra te esse matrem, Sumat

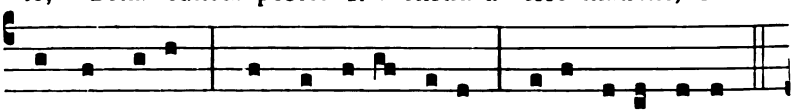

per te preces, Qui pro nobis natus, Tulit esse tuus.

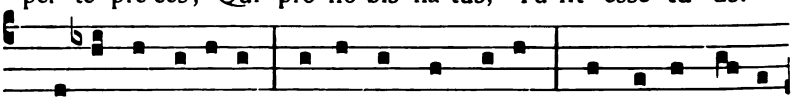

5. Virgo singuláris, Inter omnes mitis, Nos culpis solútos, Mites fac & castos. 6. Vitam præsta puram, Iter para

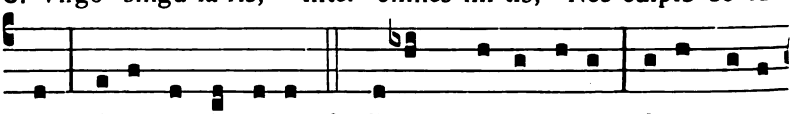

tutum, Ut vidéntes Jesum, Semper collætémur. 7. Sit laus

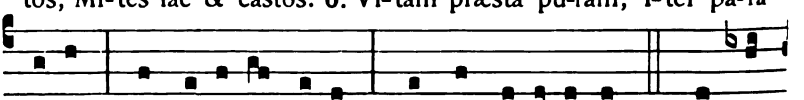

Deo Patri, Summo Christo decus, Spirítui Sancto,

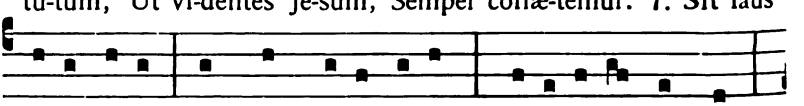

Tribus honor unus. Amen.

℣. Diffúsa est grátia in lábiis tuis.
℟. Proptérea benedíxit te Deus in ætérnum.

Ad Magnificat, Antiphona.

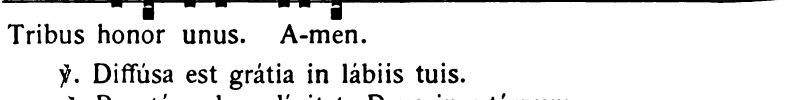

2. D B E-á-ta Ma-ter & intácta Virgo, glo-ri-ósa

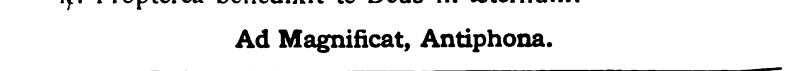

Re-gí-na mundi, intercéde pro nobis ad Dómi-num.

Digitized by Google

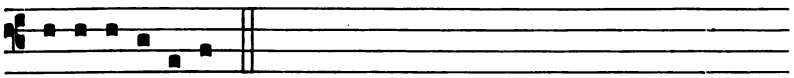

E u o u a e.

Oratio.

CONCEDE nos fámulos tuos, quæsumus Dómine Deus, perpétua mentis & córporis sanitáte gaudére : & gloriósa beátæ Maríæ semper Vírginis intercessióne, a præsénti liberári tristítia, & ætérna pérfrui lætítia. Per Dóminum nostrum.

Vel alia Antiphona et Oratio pro temporis varietate, ut infra.

Post Orationem fiunt commem. consuetæ de S. Joseph, de Apostolis, et de Pace, vel de Cruce Tempore Paschali, ut in Psalterio. Si autem occurrat Festum Simplex, de eo fit commem. ante ipsa Suffragia.

Completorium *ut in Psalterio. Tonus Hymni ut in Festis B. M. V., et in fine :* Jesu tibi sit glória, Qui natus es de Vírgine, *etiamsi in Vesperis facta sit tantum commem. de B. Maria, nisi Hymni illius Festi quod Feria VI. celebratum est, aliter concludendi sint, ut in Transfiguratione Domini.*

¶ **Post Nativitatem Domini** *usque ad Purificationem, Officium B. M. V. dicitur ut supra, præter sequentia. Ad Magnificat, Aña.* Magnum hæreditátis. 99. *Oratio.* Deus, qui salútis ætérnæ. 98.

¶ **Tempore Paschali,** *Officium B. M. V. dicitur etiam ut supra ; Antiphonis vero, ℣℣. et ℟℟. additur* Allelúia.

Ad Magnificat, Antiphona.

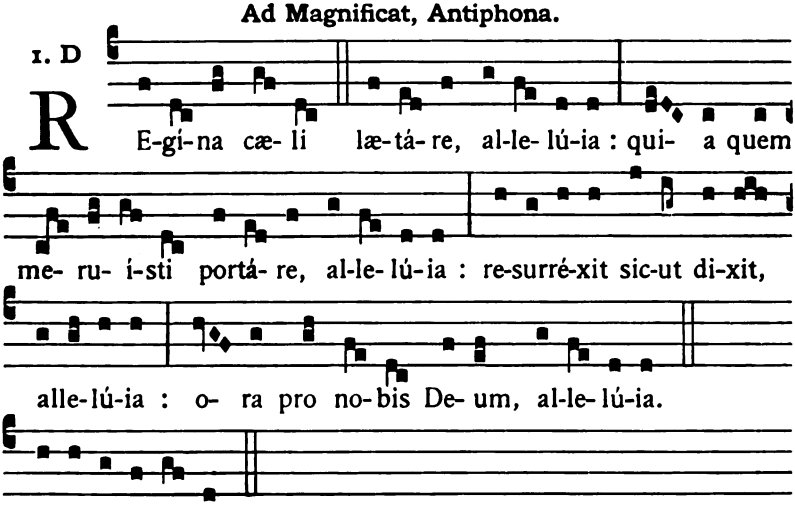

E u o u a e. *Oratio.* Concéde. *Comm. de Cruce tantum.*

Digitized by Google

Officium Parvum B. Mariæ Virg.

Non dicitur quando fit Officium IX Lectionum, nec in Vigilia Nativitatis Domini, nec in Feriis Majoris Hebdomadæ, nec infra Octavam Paschæ et Pentecostes, nec in Sabbatis quando fit Officium de S. Maria. Quibus diebus omittitur a I. Vesperis, et in Vigilia Nativitatis a Matutino. Cum dicitur in choro, in Matutinis et in Vesperis præponitur Officio diei, in aliis Horis postponitur.

Officium B. Mariæ V. extra Adventum.

Ad Vesperas.

Ave Maria. *secreto, quæ dicitur semper in principio omnium Horarum B. Mariæ Virg., quando non conjunguntur cum Officio diei.* ℣. Deus in adjutórium.

Antiphonæ, Psalmi et Capitulum ut in Festis B. M. V., [65].

Hymnus. Ave maris stella. [71].

℣. Diffúsa est grátia in lábiis tuis.

℟. Proptérea benedíxit te Deus in ætérnum.

Ad Magnificat, Antiphona. Beáta Mater. [72].

Kyrie eléison. Christe eléison. Kyrie eléison.

℣. Dóminus vobíscum. ℟. Et cum spíritu tuo.

Oratio.

CONCEDE nos fámulos tuos, quæsumus Dómine Deus, perpétua mentis & córporis sanitáte gaudére : & gloriósa beátæ Mariæ semper Vírginis intercessióne, a præsénti liberári tristítia, & ætérna pérfrui lætítia. Per Dóminum nostrum.

Commemoratio de Sanctis.

Añа. 7.

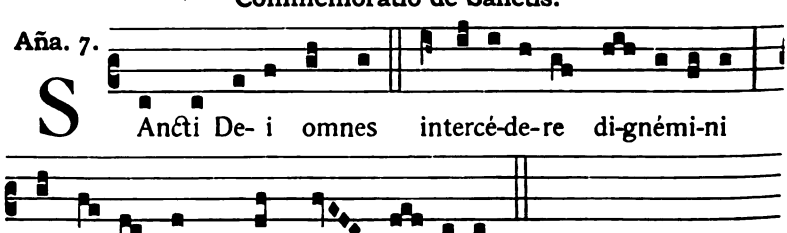

℣. Lætámini in Dómino, & exsultáte justi.

℟. Et gloriámini omnes recti corde.

Digitized by Google

Oratio.

PROTEGE Dómine pópulum tuum, & Apostolórum tuórum Petri & Pauli, & aliórum Apostolórum patrocínio confidéntem, perpétua defensióne consérva.

OMNES sancti tui, quæsumus Dómine, nos ubíque ádjuvent, ut dum eórum mérita recólimus, patrocínia sentiámus : & pacem tuam nostris concéde tempóribus, & ab Ecclésia tua cunctam repélle nequitiam : iter, actus, & voluntátes nostras, & ómnium famulórum tuórum, in salútis tuæ prosperitáte dispóne; benefactóribus nostris sempitérna bona retríbue, & ómnibus fidélibus defúnctis réquiem ætérnam concéde. Per Dóminum nostrum Jesum Christum Filium tuum.

Ad Completorium.

Ave María. ℣. Convérte nos. ℣. Deus in adjutórium.

Psalmi. t. 8. G. Sæpe expugnavérunt me. 18. — De profúndis. 18. — Dómine non est exaltátum. 19.

Hymnus.

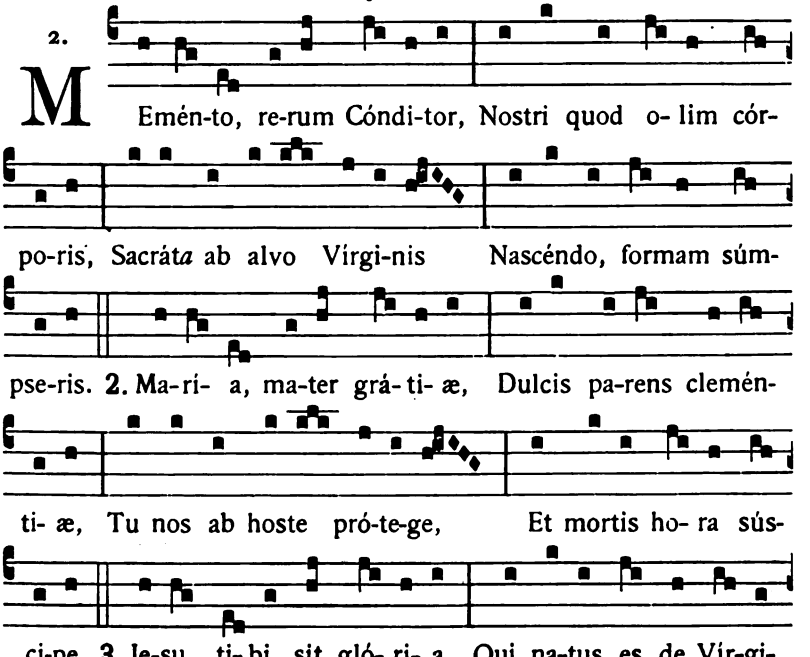

Digitized by Google

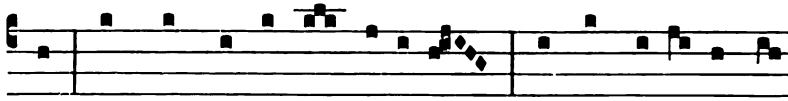

ne, Cum Patre & al-mo Spí-ri-tu, In sempi- térna sæ-

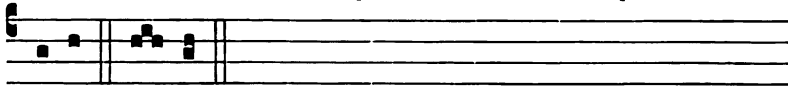

cu-la. A-men.

Capitulum. *Eccli. 24. c.*

EGO mater pulchræ dilectiónis, & timóris, & agnitiónis & sanctæ spei. ℟. Deo grátias.

℣. Ora pro nobis sancta Dei Génitrix.

℟. Ut digni efficiámur promissiónibus Christi.

Ad Nunc dimittis, Antiphona.

7. a

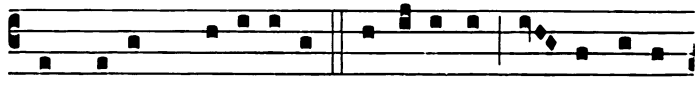

SUB tu-um præ-si-di- um confú-gimus, sancta De- i

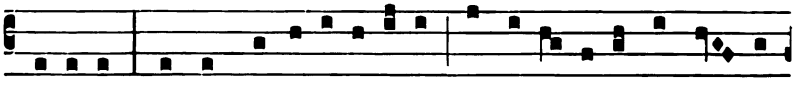

Gé-nitrix : nostras depre-ca-ti- ó-nes ne despí- ci- as in ne- ces-

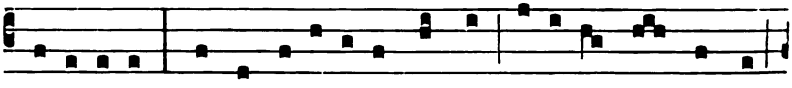

si-tá-ti-bus ; sed a per-í-cu-lis cunctis lí-be- ra nos semper,

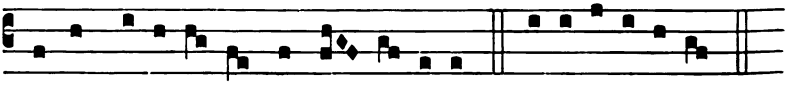

Virgo glo-ri- ó- sa & be- ne-dícta. E u o u a e.

Kyrie eléison. Christe eléison. Kyrie eléison.

℣. Dóminus vobíscum. ℟. Et cum spíritu tuo.

Oratio.

BEATÆ & gloriósæ semper Vírginis Maríæ, quæsumus Dómine, intercéssio gloriósa nos prótegat, & ad vitam perdúcat ætérnam. Per Dóminum nostrum.

Digitized by Google

Officium B. Mariæ Virginis in Adventu.

Ad Vesperas.

1. Aña. 8. G

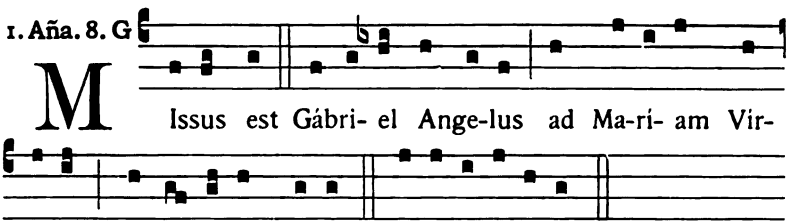

Ps. Dixit Dóminus. [65].

2. Aña. 1. g

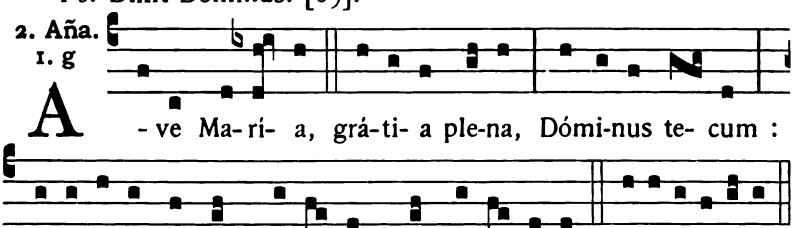

Ps. Laudáte púeri. [66].

3. Aña. 8. G

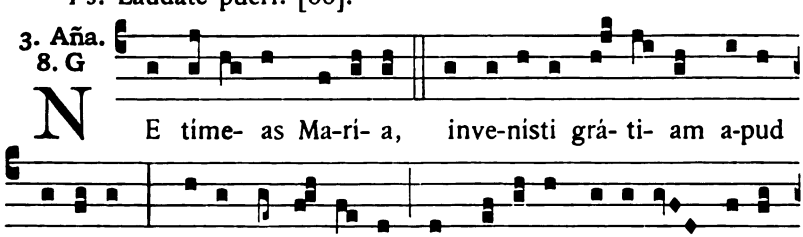

Ps. Lætátus sum. [66].

4. Aña. 1. f

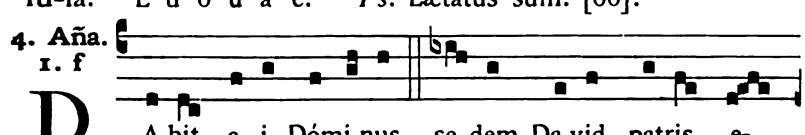

Digitized by Google

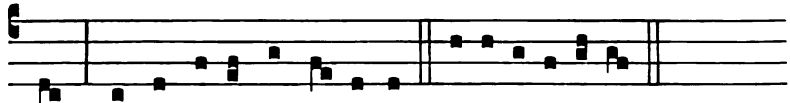

jus, & regná-bit in æ-térnum. E u o u a e.

Ps. Nisi Dóminus. [67].

5. Aña. 8. c

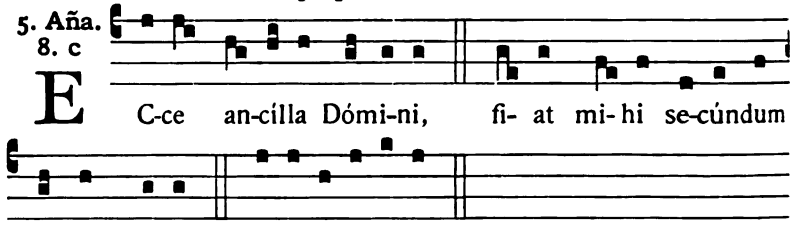

E C-ce an-cílla Dómi-ni, fi- at mi-hi se-cúndum verbum tu- um. E u o u a e.

Ps. Lauda Jerúsalem. [67].

Capitulum. *Isaiæ 11.*

EGREDIETUR virga de radíce Jesse, & flos de radíce ejus ascéndet. Et requiéscet super eum Spíritus Dómini.

Hymnus. Ave maris stella. [71]. ℣. Diffúsa est.

Ad Magnificat, Antiphona.

8. G

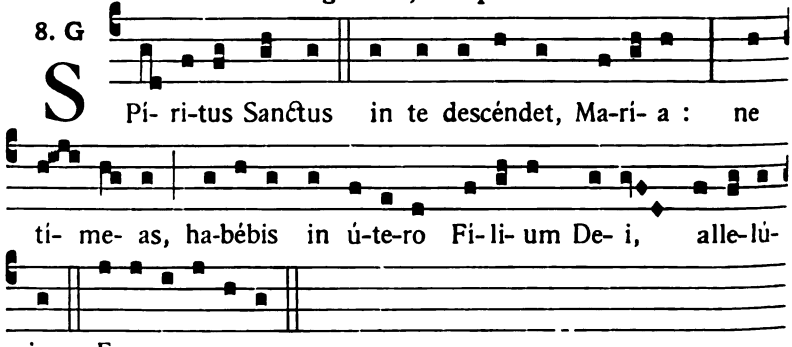

S Pí- ri-tus Sanctus in te descéndet, Ma-rí- a : ne tí- me- as, ha-bébis in ú-te-ro Fi-li- um De- i, alle-lú- ia. E u o u a e.

Kyrie eléison. ℣. Dóminus vobíscum.

Oratio.

DEUS, qui de beátæ Maríæ Vírginis útero Verbum tuum, Angelo nuntiánte, carnem suscípere voluísti : præsta supplícibus tuis; ut qui vere eam Genitrícem Dei crédimus, ejus apud te intercessiónibus adjuvémur. Per eúmdem Christum Dóminum nostrum. ℟. Amen.

Hæc Oratio dicitur ad Completorium, sed cum conclusione integra : Per eúmdem Dóminum nostrum Jesum Christum Fílium tuum, qui tecum, &c.

Digitized by Google

Pro Sanctis.

Aña. 5.

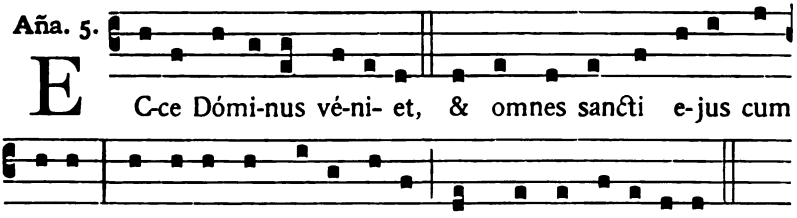

℣. Ecce apparébit Dóminus super nubem cándidam.
℟. Et cum eo sanctórum míllia.

Oratio.

CONSCIENTIAS nostras, quæsumus Dómine, visitándo purífica : ut véniens Jesus Christus Fílius tuus Dóminus noster cum ómnibus sanctis, parátam sibi in nobis invéniat mansiónem. Qui tecum vivit & regnat.

Ad Completorium.

Psalmi et Hymnus ut supra extra Adventum, [75].

Capitulum. *Isaiæ 7. c.*

ECCE Virgo concípiet & páriet fílium, & vocábitur nomen ejus Emmánuel. Bútyrum & mel cómedet, ut sciat reprobáre malum, & elígere bonum. ℟. Deo grátias.

℣. Angelus Dómini nuntiávit Maríæ. ℟. Et concépit de Spíritu Sancto.

Ad Nunc dimittis, Aña. Spíritus Sanctus. *ut in Vesperis.*

Kyrie eléison. *et reliqua cum Oratione* Deus, qui de beátæ. *ut supra.*

Post Nativitatem usque ad Purificat. inclusive

Officium B. Mariæ dicitur ut extra Adventum, sed Antiphonæ ad Vesperas et Oratio ad omnes Horas dicuntur ut in Circumcisione.

Ad Magnificat et ad Nunc dimittis, Antiphona. Magnum. 99.

Kyrie, &c. *Oratio.* Deus, qui salútis. 98. *Ad Vesperas tantum terminatur breviori conclusione :* Fílium tuum. ℟. Amen.

Tempore Paschali.

Officium B. Mariæ Virginis dicitur sicut extra Adventum, sed ad Magnificat et ad Nunc dimittis, dicitur Aña. Regina cæli. [73].

Antiphonis autem, ℣℣. et ℟℟. non additur in fine Allelúia.

Digitized by Google

Officium Defunctorum.

AD VESPERAS.

Absolute incipitur ab Antiphona. 3. c

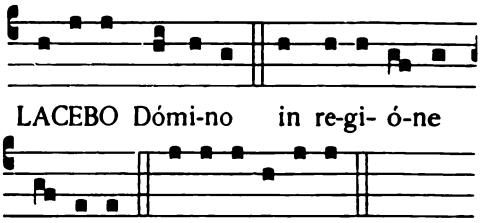

Psalmus 114.

DILEXI, quóniam exáudiet Dóminus * vocem oratiónis meæ.

Quia inclinávit aurem suam mihi : * & in diébus meis invocábo.

Circumdedérunt me dolóres mortis : * & perícula inférni invenérunt me.

Tribulatiónem & dolórem invéni : * & nomen Dómini invocávi.

O Dómine líbera ánimam meam : * miséricors Dóminus, & justus, & Deus noster miserétur.

Custódiens párvulos Dóminus : * humiliátus sum, & liberávit me.

Convértere ánima mea in réquiem tuam : * quia Dóminus benefécit tibi.

Quia erípuit ánimam meam de morte : * óculos meos a lácrimis, pedes meos a lapsu.

Placébo Dómino * in regióne vivórum.

In fine omnium Psalmorum dicitur :

Réquiem ætérnam * dona eis Dómine.

Et lux perpétua * lúceat eis.

Digitized by Google

Anti-phona.

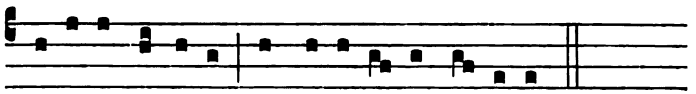

Pla-cébo Dómi-no in re-gi- ó-ne vi-vó-rum.

2. Aña. 2. D

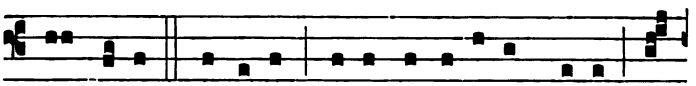

H El mi-hi Dómi-ne! qui- a inco-lá-tus me- us pro-

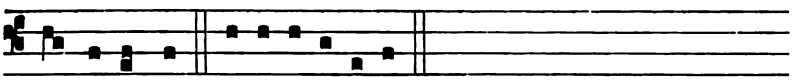

longá-tus est. E u o u a e.

Psalmus 119.

Ad Dóminum cum tribulárer clamávi : * & exaudívit me.

Dómine líbera ánimam meam a lábiis iníquis, * & a lingua dolósa.

Quid detur tibi, aut quid apponátur tibi * ad linguam dolósam?

Sagíttæ poténtis acútæ, * cum carbónibus desolatóriis.

Heu mihi! quia incolátus meus prolongátus est : habitávi cum habitántibus Cedar : * multum íncola fuit ánima mea.

Cum his qui odérunt pacem eram pacíficus : * cum loquébar illis, impugnábant me gratis.

Réquiem ætérnam.

Anti-phona.

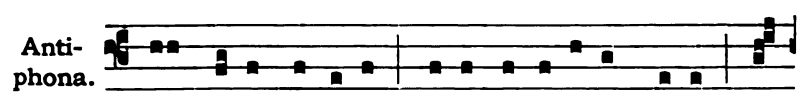

Hei mi-hi Dómi-ne! qui- a inco-lá-tus me- us pro-

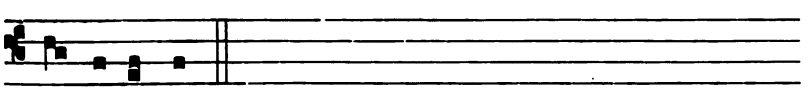

longá-tus est.

3. Aña. 2. D

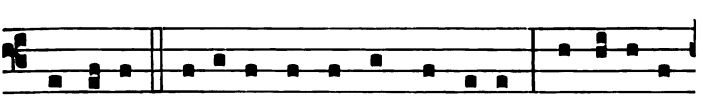

D Omi-nus custódit te ab omni ma-lo : custó-di- at

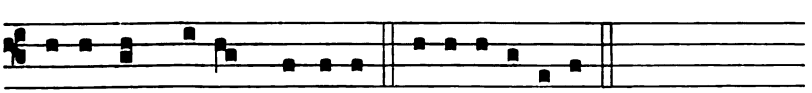

á-nimam tu- am Dómi-nus. E u o u a e.

V. R.

Digitized by Google

Psalmus 120.

LEVAVI óculos meos in montes, * unde véniet auxílium mihi.

Auxílium meum a Dómino, * qui fecit cælum & terram.

Non det in commotiónem pedem tuum : * neque dormítet qui custódit te.

Ecce non dormitábit neque dórmiet, * qui custódit Israel.

Dóminus custódit te, Dóminus protéctio tua, * super manum déxteram tuam.

Per diem sol non uret te, * neque luna per noctem.

Dóminus custódit te ab omni malo : * custódiat ánimam tuam Dóminus.

Dóminus custódiat intróitum tuum & éxitum tuum : * ex hoc nunc, & usque in sæculum.

Réquiem ætérnam.

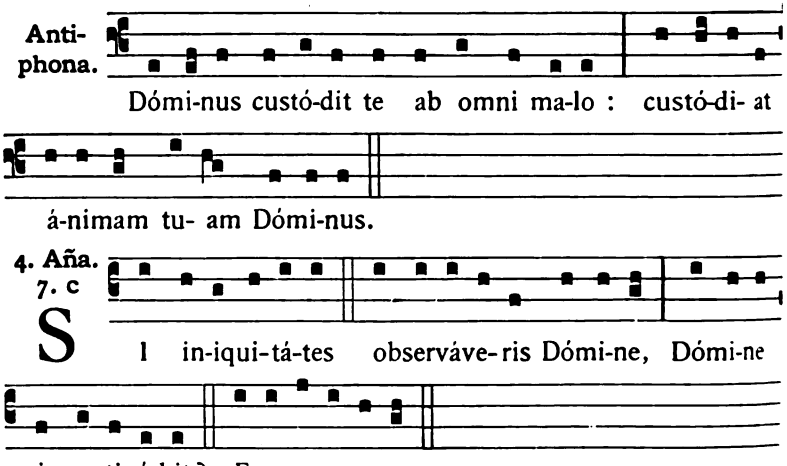

Psalmus 129.

DE profúndis clamávi ad te Dómine : * Dómine exáudi vocem meam.

Fiant aures tuæ intendéntes * in vocem deprecatiónis meæ.

Si iniquitátes observáveris Dómine : * Dómine quis sustinébit?

Quia apud te propitiátio est : * & propter legem tuam sustínui te Dómine.

Sustínuit ánima mea in verbo ejus : * sperávit ánima mea in Dómino.

A custódia matutina usque ad noctem : * speret Israel in Dómino.

Quia apud Dóminum misericórdia : * & copiósa apud eum redémptio.

Et ipse rédimet Israel, * ex ómnibus iniquitátibus ejus.

Réquiem ætérnam.

Digitized by Google

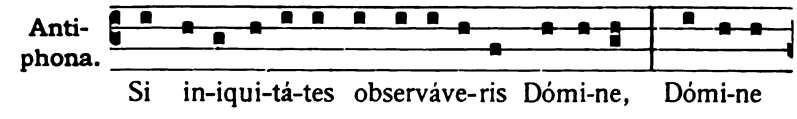

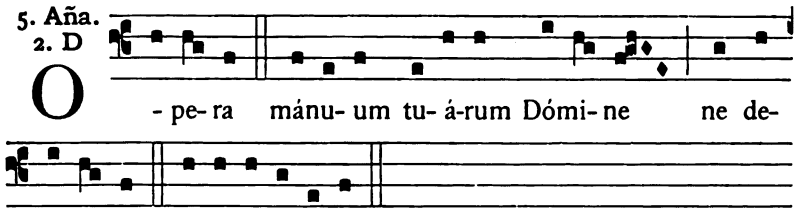

Psalmus 137.

CONFITEBOR tibi Dómine in toto corde meo : * quóniam audísti verba oris mei.

In conspéctu Angelórum psallam tibi : * adorábo ad templum sanctum tuum, & confitébor nómini tuo.

Super misericórdia tua & veritáte tua : * quóniam magnificásti super omne, nomen sanctum tuum.

In quacúmque die invocávero te, exáudi me : * multiplicábis in ánima mea virtútem.

Confiteántur tibi Dómine omnes reges terræ : * quia audiérunt ómnia verba oris tui :

Et cantent in viis Dómini : * quóniam magna est glória Dómini.

Quóniam excélsus Dóminus, & humília réspicit : * & alta a longe cognóscit.

Si ambulávero in médio tribulatiónis, vivificábis me : * & super iram inimicórum meórum extendísti manum tuam, & salvum me fecit déxtera tua.

Dóminus retríbuet pro me : * Dómine misericórdia tua in sæculum : ópera mánuum tuárum ne despícias.

Réquiem ætérnam.

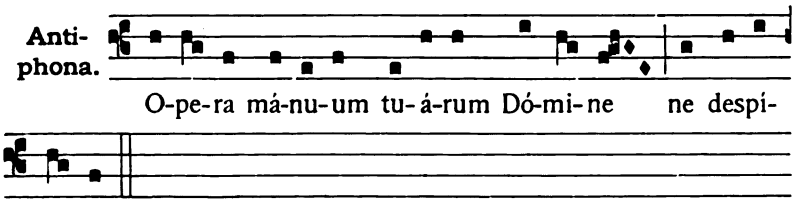

Digitized by Google

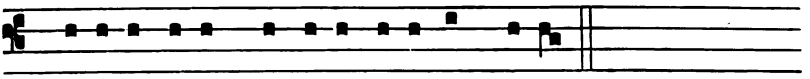

℣. Audí-vi vo-cem de cæ-lo di-céntem mi-hi.

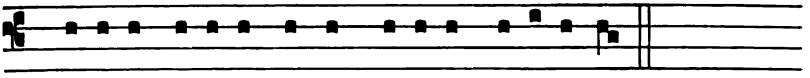

℟. Be- á-ti mórtu- i qui in Dómi-no mo-ri- úntur.

Ad Magnificat, Antiphona.

7. c

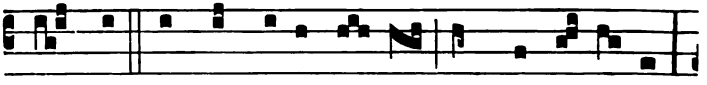

O -mne quod dat mi-hi Pa- ter, ad me vé- ni- et,

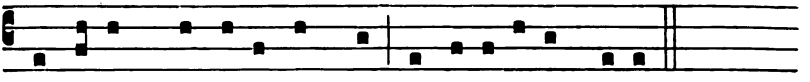

& e- um qui ve-nit ad me, non e-jí-ci- am fo-ras.

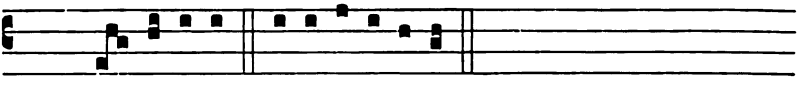

Cant. Ma-gní- fi-cat. E u o u a e.

Canticum B. Mariæ Virginis.

MAGNIFICAT * ánima mea Dóminum.

Et exsultávit spíritus meus * in Deo salutári meo.

Quia respéxit humilitátem ancillæ suæ : * ecce enim ex hoc beátam me dicent omnes generatiónes.

Quia fecit mihi magna qui potens est : * & sanctum nomen ejus.

Et misericórdia ejus a progénie in progénies * timéntibus eum.

Fecit poténtiam in bráchio suo : * dispérsit supérbos mente cordis sui.

Depósuit poténtes de sede, * & exaltávit húmiles.

Esuriéntes implévit bonis : * & dívites dimísit inánes.

Suscépit Israel púerum suum,* recordátus misericórdiæ suæ.

Sicut locútus est ad patres nostros, * Abraham & sémini ejus in sæcula.

Réquiem ætérnam.

Et lux perpétua.

Repetitur Añа. Omne.

Preces infrascriptæ dicuntur flexis genibus.

Pater noster. *secreto.*

Digitized by Google

℣. Et ne nos indúcas in tentatiónem.
℟. Sed líbera nos a malo.

Sequens Ps. Lauda ánima mea *non dicitur in die Commemorationis omnium Fidelium Defunctorum, neque in die obitus seu depositionis Defuncti.*

Psalmus 145.

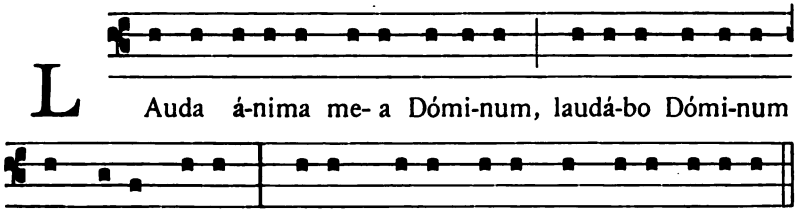

Nolíte confídere in princípibus : * in fíliis hóminum, in quibus non est salus.

Exíbit spíritus ejus, & revertétur in terram suam : * in illa die períbunt omnes cogitatiónes eórum.

Beátus cujus Deus Jacob adjútor ejus, spes ejus in Dómino Deo ipsíus : * qui fecit cælum & terram, mare, & ómnia quæ in eis sunt.

Qui custódit veritátem in sæculum, facit judícium injúriam patiéntibus : * dat escam esuriéntibus.

Dóminus solvit compeditos : * Dóminus illúminat cæcos.

Dóminus érigit elísos, * Dóminus díligit justos.

Dóminus custódit ádvenas, pupíllum & víduam suscípiet : * & vias peccatórum dispérdet.

Regnábit Dóminus in sæcula Deus tuus Sion, * in generatiónem & generatiónem.

Réquiem ætérnam * dona eis Dómine.

Et lux perpétua * lúceat eis.

Deinde :



℣. A porta ínfe-ri. ℟. E-ru- e Dómi-ne á-nimas e- ó-rum. [á-nimam e- jus].

℣. Requiéscant in pace. [Requiéscat in pace.] ℟. Amen.
℣. Dómine exáudi oratiónem meam.
℟. Et clamor meus ad te véniat.
℣. Dóminus vobíscum. ℟. Et cum spíritu tuo.

Digitized by Google

Oratio.

DEUS, qui inter apostólicos sacerdótes, fámulos tuos pontificáli seu sacerdotáli fecísti dignitáte vigére : præsta, quæsumus; ut eórum quoque perpétuo aggregéntur consórtio.

DEUS, véniæ largítor & humánæ salútis amátor : quæsumus cleméntiam tuam; ut nostræ congregatiónis fratres, propinquos & benefactóres, qui ex hoc sæculo transiérunt, beáta Maria semper Vírgine intercedénte cum ómnibus sanctis tuis, ad perpétuæ beatitúdinis consórtium pervenire concédas.

FIDELIUM Deus ómnium cónditor & redémptor, animábus famulórum famularúmque tuárum remissiónem cunctórum tribue peccatórum : ut indulgéntiam quam semper optavérunt, piis supplicatiónibus consequántur. Qui vivis & regnas in sæcula sæculórum. ℟. Amen.

¶ *In die Commemorationis omnium Fidelium Defunctorum, quando dicitur hæc ultima tantum Oratio, dicitur :*

Qui vivis & regnas cum Deo Patre in unitáte Spíritus Sancti Deus, per ómnia sæcula sæculórum. ℟. Amen.

Vel alia dicitur Oratio pro opportunitate. Et in fine

℣. Réquiem ætérnam dona eis [ei] Dómine.

℟. Et lux perpétua lúceat eis. [ei.]

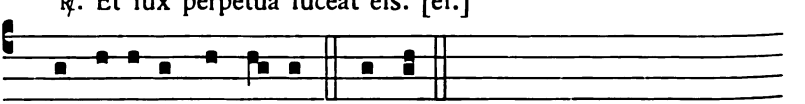

℣. Requi- éscant in pa-ce. ℟. Amen.

[Requi- éscat]

Orationes diversæ pro Defunctis.

In die depositionis defuncti. **Oratio.**

ABSOLVE, quæsumus Dómine, ánimam fámuli tui *N.*, ut defúnctus sæculo tibi vivat : & quæ per fragilitátem carnis humána conversatióne commísit, tu vénia misericordíssimæ pietátis abstérge. Per Dóminum.

Si fuerit femina, dicitur : ánimam fámulæ tuæ *N.*, ut defúncta.

Vel Oratio.

DEUS, cui próprium est miseréri semper & párcere, te súpplices exorámus pro ánima fámuli tui *N.* (*vel* fámulæ tuæ *N.*),

Digitized by Google

quam hódie de hoc sæculo migráre jussísti : ut non tradas eam in manus inimíci, neque obliviscáris in finem ; sed júbeas eam a sanctis Angelis súscipi, & ad pátriam paradísi perdúci ; ut quia in te sperávit & crédidit, non pœnas inférni sustíneat, sed gáudia ætérna possídeat. Per Dóminum.

In die tertio, septimo et trigesimo. Oratio.

QUÆSUMUS Dómine, ut ánimæ fámuli tui *N.* (*vel* fámulæ tuæ *N.*), cujus depositiónis diem tértium (*vel* séptimum, *vel* trigésimum) commemorámus, sanctórum atque electórum tuórum largíri dignéris consórtium ; & rorem misericórdiæ tuæ perénnem infúndas. Per Dóminum.

In Anniversario die. Oratio.

DEUS indulgentiárum Dómine : da ánimæ fámuli tui *N.* (*vel* fámulæ tuæ *N.*), (*vel* animábus famulórum famularúmque tuárum), cujus (*vel* quorum) anniversárium depositiónis diem commemorámus, refrigérii sedem, quiétis beatitúdinem, & lúminis claritátem. Per Dóminum.

Pro Summo Pontifice defuncto. Oratio.

DEUS, qui inter summos sacerdótes fámulum tuum *N.* ineffábili tua dispositióne connumerári voluísti : præsta, quæsumus ; ut qui unigéniti Fílii tui vices in terris gerébat, sanctórum tuórum Pontíficum consórtio perpétuo aggregétur. Per eúmdem Dóminum.

Pro Episcopo defuncto. Oratio.

DEUS, qui inter apostólicos sacerdótes fámulum tuum *N.* pontificáli fecísti dignitáte vigére : præsta, quæsumus ; ut eórum quoque perpétuo aggregétur consórtio. Per Dóminum.

Pro Episcopo Cardinali defuncto, dicatur : fámulum tuum *N.* Episcopum Cardinálem, pontificáli fecísti dignitáte.

Pro Presbytero Cardinali : fámulum tuum *N.* Presbyterum Cardinálem, sacerdotáli.

Pro Diacono autem Cardinali dicatur Oratio : Inclína Dómine, *quæ habetur paulo infra, hoc modo :* ut ánimam fámuli tui *N.* Diáconi Cardinális, quam de hoc sæculo, &c.

Pro Sacerdote defuncto. Oratio.

DEUS, qui inter apostólicos sacerdótes fámulum tuum *N.* sacerdotáli fecísti dignitáte vigére : præsta, quæsumus ; ut eórum quoque perpétuo aggregétur consórtio. Per Dóminum.

Digitized by Google

Pro patre et matre. **Oratio.**

DEUS, qui nos patrem & matrem honoráre præcepísti : miserére cleménter animábus patris & matris meæ, eorúmque peccáta dimítte ; meque eos in ætérnæ claritátis gáudio fac vidére. Per Dóminum nostrum.

Si fit pro pluribus, dicatur animábus paréntum nostrórum, *et ubi dicitur* meque, *dicatur* nosque.

Si pro patre tantum, dicatur ánimæ patris mei, *vel* nostri.

Si pro matre tantum, dicatur ánimæ matris meæ, *vel* nostræ.

Pro uno Defuncto. **Oratio.**

INCLINA Dómine aurem tuam ad preces nostras, quibus misericórdiam tuam súpplices deprecámur : ut ánimam fámuli tui *N.*, quam de hoc sæculo migráre jussísti, in pacis ac lucis regióne constítuas, & sanctórum tuórum júbeas esse consórtem. Per Dóminum.

Pro una Defuncta. **Oratio.**

QUÆSUMUS Dómine, pro tua pietáte miserére ánimæ fámulæ tuæ *N.* : & a contágiis mortalitátis exútam, in ætérnæ salvatiónis partem restítue. Per Dóminum.

Digitized by Google

Officia Votiva per annum.

Ritu Semiduplici.

Pro Feria Secunda.

OFFICIUM DE SANCTIS ANGELIS.

In I. Vesperis.

1. Aña. t. pereg.

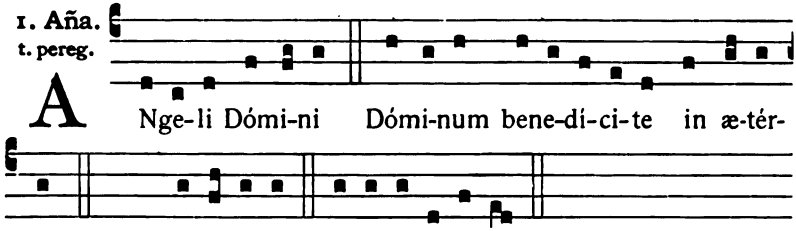

2. Aña. 8. G

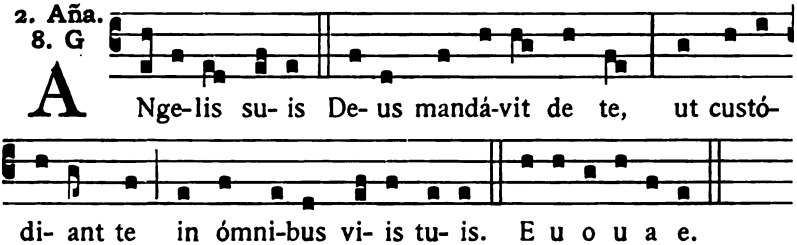

Ps. Confitébor. [2].

3. Aña. 1. f

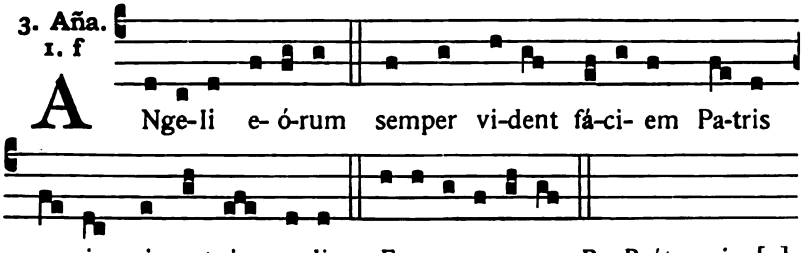

Digitized by Google

4. Aña. 3. a

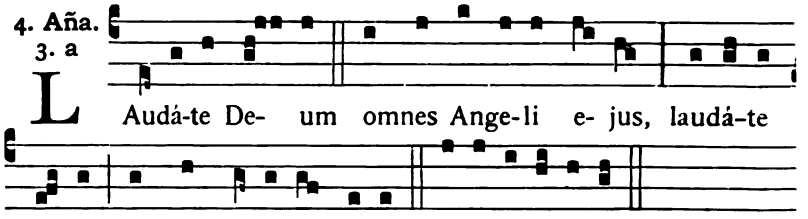

Ps. Laudáte púeri. [3].

5. Aña. 7. c

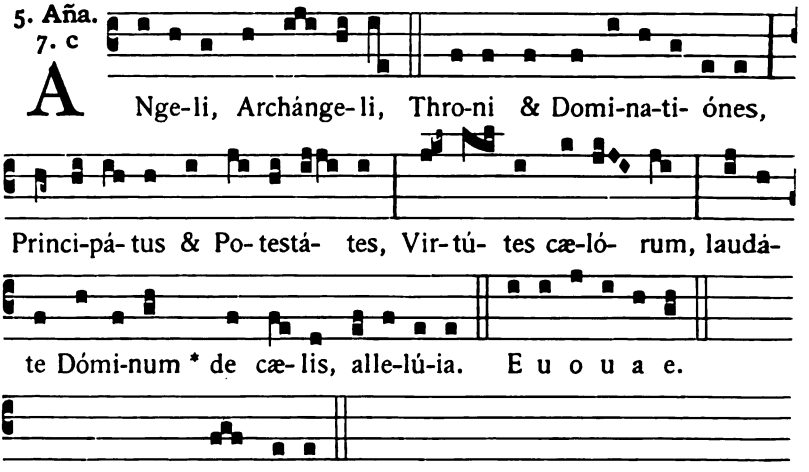

Post Septuag. * de cæ-lis. *In I. Vesp. Ps.* Laudáte Dóminum. [4].

In II. Vesp. Ps. Confitébor... quóniam audísti. 426.

Capitulum. *Exodi 23. d.*

ECCE ego mittam Angelum meum, qui præcédat te, & custódiat in via, & introdúcat in locum quem parávi. Obsérva eum, & audi vocem ejus.

Hymnus. Te splendor. *ut in Dedicat. S. Michaelis,* 425. *Tempore Paschali, ut in Apparitione S. Michaelis,* 318.

℣. In conspéctu Angelórum psallam tibi Deus meus.

℟. Adorábo ad templum sanctum tuum, & confitébor nómini tuo.

Ad Magnificat, Antiphona.

8. G

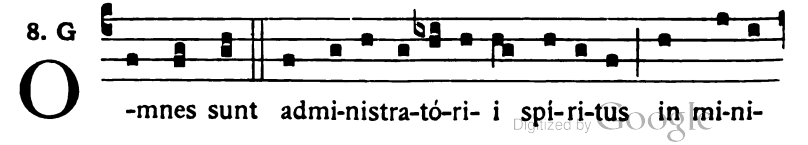

Digitized by Google

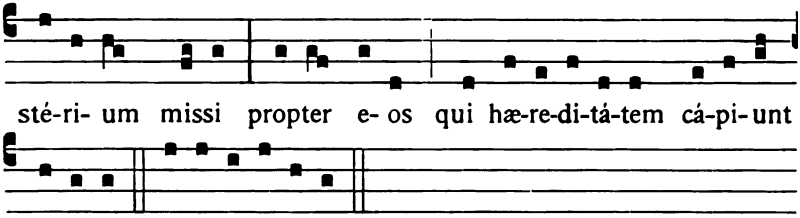

Oratio.

DEUS, qui miro órdine Angelórum ministéria hominúmque dispénsas : concéde propítius ; ut a quibus tibi ministrántibus in cælo semper assístitur, ab his in terra vita nostra muniátur. Per Dóminum.

¶ **Ad Completorium,** *Tonus Hymni ut notatur p.* [7]. *Temp. Pasch.*, 46.

In II. Vesperis.

Omnia ut in I. Vesperis, sed loco ultimi, Ps. Confitébor tibi... quóniam audísti.

℣. In conspéctu Angelórum psallam tibi Deus meus.
℟. Adorábo ad templum sanctum tuum, & confitébor nómini tuo.

Ad Magnificat, Antiphona.

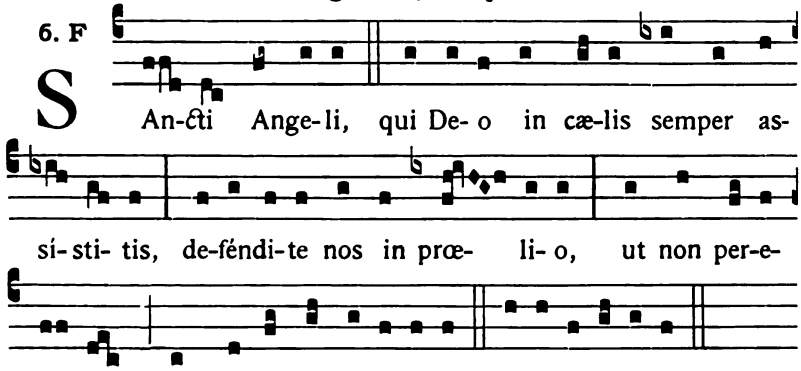

Digitized by Google

Pro Feria III.

OFFICIUM DE SANCTIS APOSTOLIS.

Omnia de Communi Apostolorum juxta diversitatem temporis.

Oratio.

DEUS, qui nos per beátos Apóstolos tuos ad agnitiónem tui nóminis veníre tribuísti : da nobis eórum glóriam sempitérnam & proficiéndo celebráre, & celebrándo proficere. Per Dóminum nostrum Jesum Christum.

Si Festum Ss. Simonis et Judæ concurrat, pro comm. Officii votivi dicitur

Oratio.

DEUS, qui nos beatórum Apostolórum commemoratióne lætificas : præsta, quæsumus; ut quorum gaudémus méritis, instruámur exémplis. Per Dóminum.

¶ **Ad Completorium,** *Tonus Hymni,* [7]. *Tempore Paschali,* 46.

Pro Feria IV.

OFFICIUM DE S. JOSEPH SPONSO B. M. V.

Confessore et Catholicæ Ecclesiæ Patrono.

Omnia ut in Festo Patrocinii S. Joseph, 305, *omissis* Allelúia *extra Tempus Paschale.*

¶ **Ad Completorium,** *tonus Hymni,* [47]. *Tempore Paschali,* 46.

Pro Feria V.

OFFIC. DE SS. EUCHARISTIÆ SACRAMENTO.

In I. Vesperis.

Omnia ut in Festo Corp. Christi, omissis Allelúia *extra T. P.,* 201.

¶ **Ad Completorium,** *Tonus et Doxologia Hymni ut in Festis B. M. V., etiamsi in Vesperis facta sit tantum commem. Ss. Sacramenti (nisi Festum præcedens habuerit propriam doxologiam).*

In II. Vesperis.

Omnia ut in Festo, 205.

℣. Panem de cælo præstitísti eis. ℟. Omne delectaméntum in se habéntem.

Digitized by Google

Extra Tempus Paschale, Antiphona O sacrum *cantatur ut sequitur.*

Ad Magnificat, Antiphona.

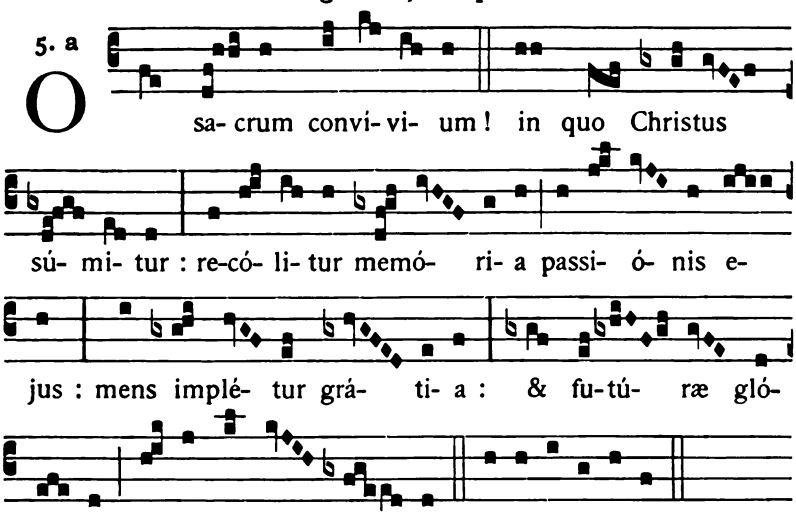

Oratio.

DEUS, qui nobis sub sacraménto mirábili passiónis tuæ memóriam reliquísti : tríbue, quæsumus, ita nos córporis & sánguinis tui sacra mystéria venerári ; ut redemptiónis tuæ fructum in nobis júgiter sentiámus. Qui vivis & regnas cum Deo Patre.

Pro Feria VI.

OFFICIUM DE PASSIONE D. N. J. C.

In I. Vesperis.

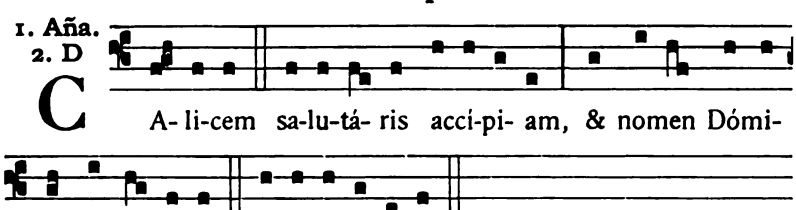

Ps. 115. Crédidi, propter quod locútus sum. 8.

Digitized by Google

2. Aña.
8. G

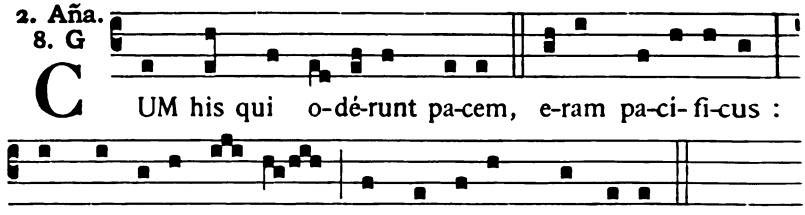

E u o u a e.

Ps. 119. Ad Dóminum cum tribulárer clamávi. 9.

3. Aña.
8. G

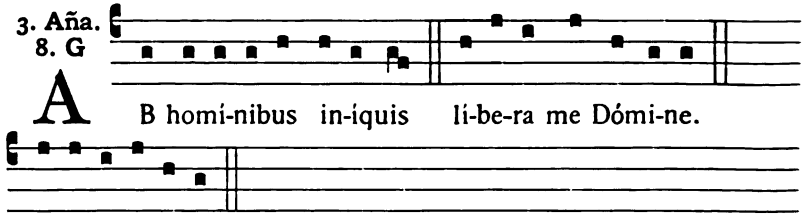

E u o u a e.

Ps. 139. Eripe me Dómine ab hómine malo. 28.

4. Aña.
8. G

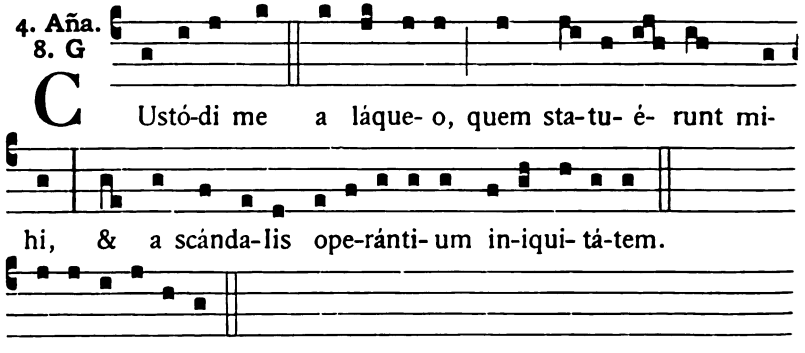

E u o u a e.

Ps. 140. Dómine clamávi ad te, exáudi me. 29.

5. Aña.
7. a

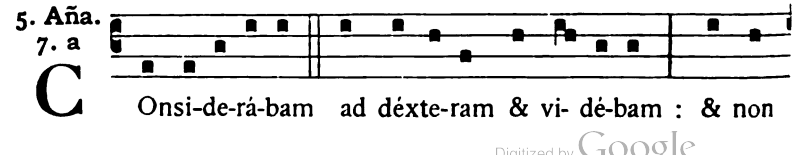

Digitized by Google

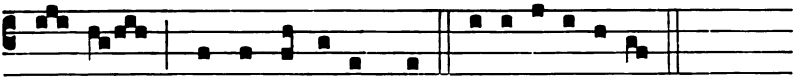

e- rat qui cognósce-ret me. E u o u a e

Ps. 141. Voce mea ad Dóminum clamávi. 29.

Capitulum. *Philipp. 2.*

FRATRES : Hoc enim sentíte in vobis quod & in Christo Jesu : qui cum in forma Dei esset, non rapínam arbitrátus est esse se æquálem Deo : sed semetipsum exinanívit, formam servi accípiens, in similitúdinem hóminum factus, & hábitu invéntus ut homo. Humiliávit semetipsum, factus obédiens usque ad mortem, mortem autem crucis.

Hymnus.

7.

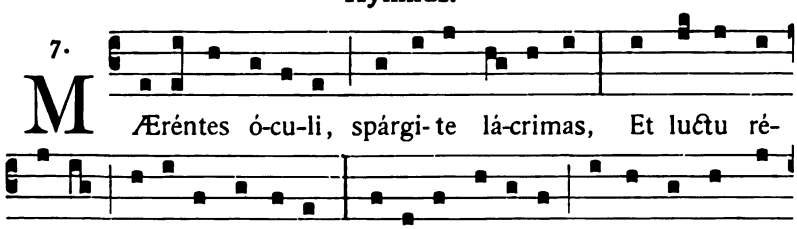

MÆréntes ó-cu-li, spárgi- te lá-crimas, Et luctu ré-

so-nent íntima córdi- um : Il-lá-tas ré-fe-ro Númini ab ímpi-

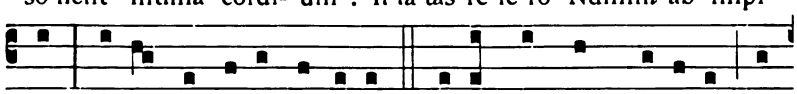

is Pœnas & fe-ra vúlne-ra. 2. Accincta, heu! glá-di- is tur-

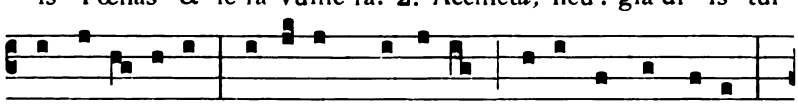

ba sa-tél-li-tum Arréptum Dómi-num fústi- bus ímpe-tit;

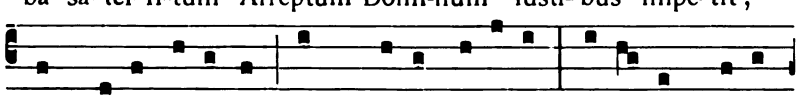

Nunc cædit có-laphis, nunc qua-tit hórri-dis Di-ví- num caput

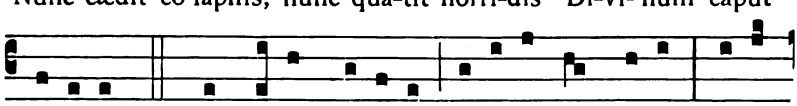

ícti-bus. 3. Haud fi-nis scé-le- ri : trá-di-tur ímprobo Christus

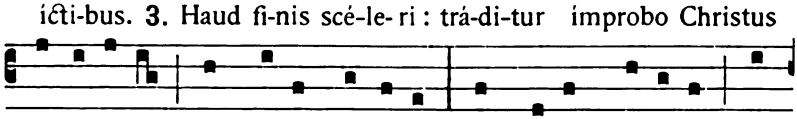

carni- fi- ci ; nec mo-ra, bárba-rus In Re-gem súpe-rum non

Digitized by Google

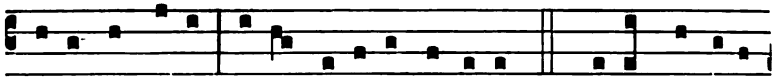

timet ímpi- o Ausu vérte-re déxte-ram. 4. Audit*e*, o pópu-

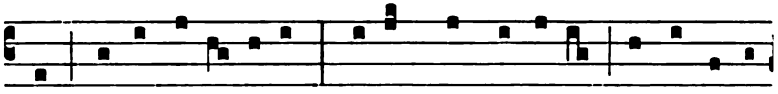

li : Numen amá-bi-le, Ma-nánt*e* ex húme-ris úndique sán-

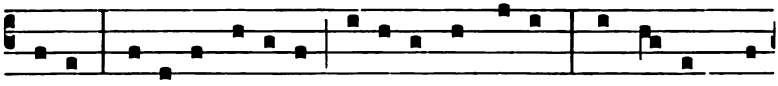

gui-ne, Lictó-ris rá-bi-di sústi-net ímpe-tum, Et vo-cem pre-

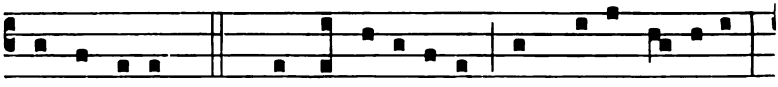

mit ínno-cens. 5. Quis non illácrimet? Jam nova cóndi-dit

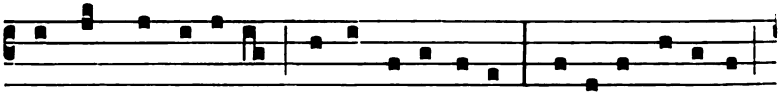

Torménta indómi-tæ gentis in-íqui-tas : Infí-git cé-rebro,

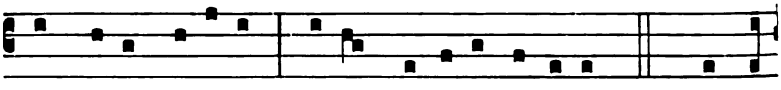

proh do-lor ! éffe-ris Sertum vépri-bus áspe-rum. 6. Heu cri-

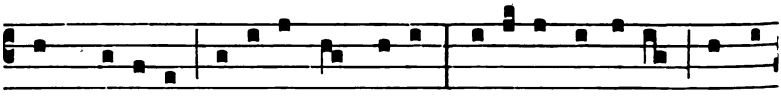

men ! trá-hi-tur fú-nibus ímpro-bis Funésti Dómi-nus suppli-

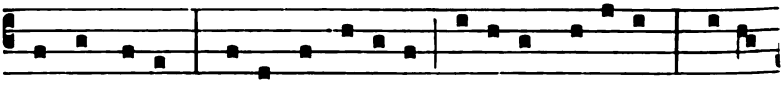

ci*i* ad lo-cum ; Il-lic oppé-ti- it fúne-re, spí-ri-tum Patri

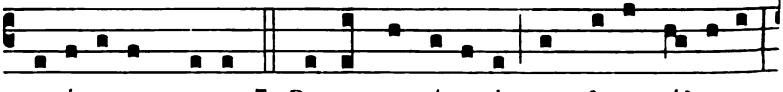

resti-tu- ens su- o. 7. Passo pro mi-se-ris tam fe-ra vúlne-ra

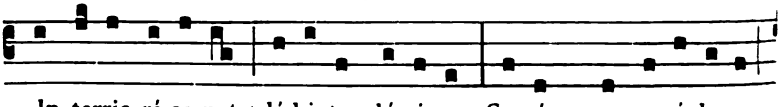

In terris ré-so-net dé-bi-ta gló-ri- a ; Sacrúmqu*e* assi-du-e

Digitized by Google

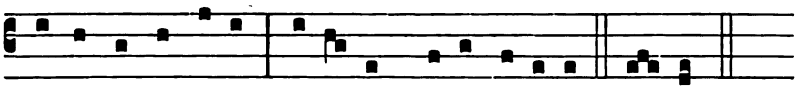

nomen in æthe-ra Humá-num genus éffe-rat. A-men.

℣. Oblátus est quia ipse vóluit.
℟. Et livóre ejus sanáti sumus.

Ad Magnificat, Antiphona.

8. c

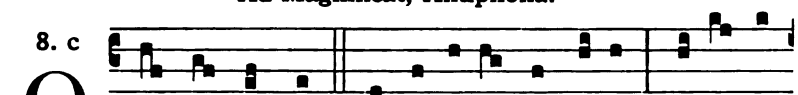

O vos omnes qui transí- tis per vi- am, at-téndi-

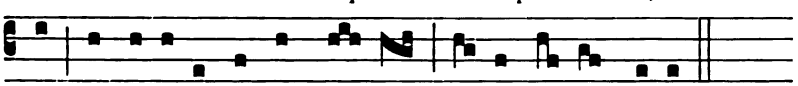

te, & vi-dé-te si est do- lor sic- ut do- lor me- us.

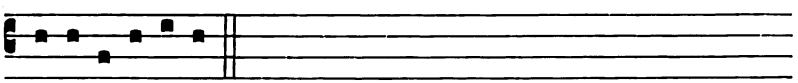

E u o u a e.

Oratio.

DOMINE Jesu Christe, qui de cælis ad terram de sinu Patris descendísti, & sánguinem tuum pretiósum in remissiónem peccatórum nostrórum fudísti : te humíliter deprecámur; ut in die judícii, ad déxteram tuam audire mereámur : Veníte benedícti. Qui vivis & regnas cum Deo Patre.

¶ **Ad Completorium,** *Hymnus cantatur in tono* Vexílla Regis. 144, *et in fine dicitur :*

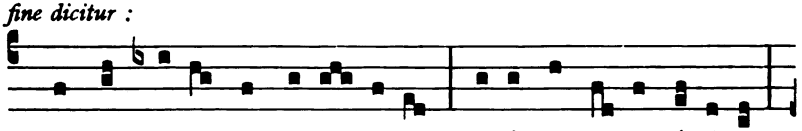

3. Sit laus Patri, ac Pa-rá- cli- to, Na-tóque Pa-tris ú-ni-co,

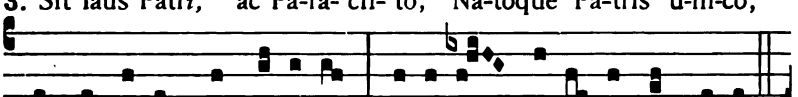

Nostræ de-dit qui pró-di-gus Pré-ti- um sa-lú- tis sángui-nem.

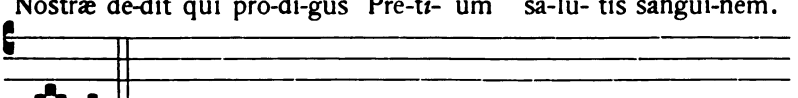

A-men.

Tempore Paschali, in eodem tono et cum eadem Doxologia Sit laus Patri.

Digitized by Google

In II. Vesperis.

Omnia ut in I. Vesperis, præter sequentia.

℣. Ipse vulnerátus est propter iniquitátes nostras.
℟. Et attrítus est propter scélera nostra.

Ad Magnificat, Antiphona.

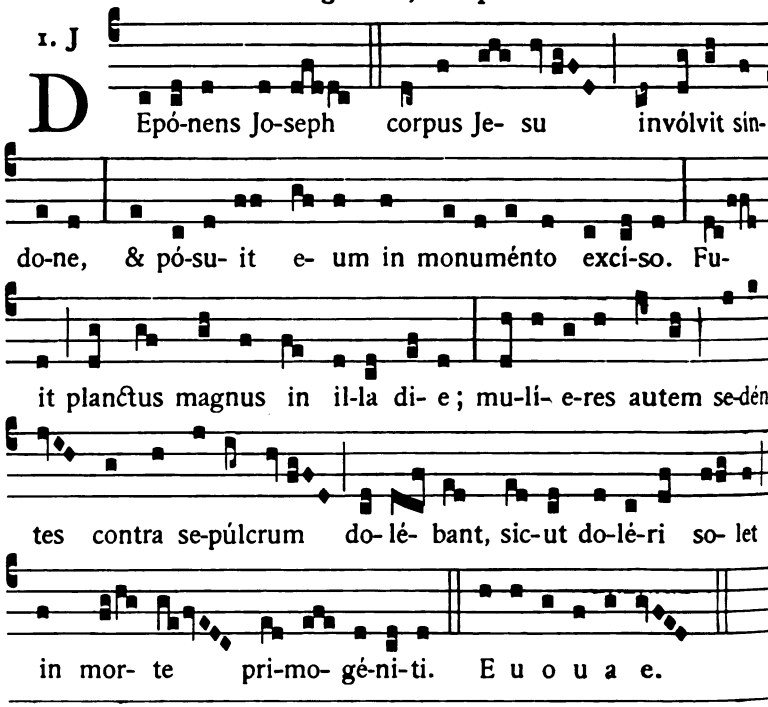

Pro Sabbato.

OFFICIUM DE IMMACULATA CONCEPT. B. M. V.

In I. Vesperis.

Omnia ut in Festo, 241, *præter sequentia.*

Hymnus. Ave maris stella. *in tono simplici ad libitum,* [71].

℣. Immaculáta Concéptio tua Dei Génitrix Virgo.
℟. Gáudium annuntiávit univérso mundo.

Digitized by Google

¶ *Post Septuagesimam, Aña ad Magnif.* Beátam, *terminatur ut sequitur,*

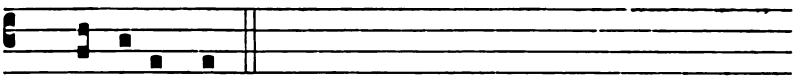

... qui po-tens est.

¶ **Ad Completorium,** *Tonus et Doxologia de B. M. V.*

In II. Vesperis.

Omnia ut in I. Vesperis, præter sequentia.

℣. Immaculáta Concéptio tua Dei Génitrix Virgo.
℟. Gáudium annuntiávit univérso mundo.

Ad Magnificat, Antiphona. Sancta Maria. [69], *in cujus fine dicitur :* tuam sanctam Immaculátam Conceptiónem. *ut ibidem notatur.*

Romæ. Pro Feria III.

OFFICIUM DE SS. APOSTOLIS PETRO ET PAULO.

Omnia de Communi Apostolorum pro diversitate temporis, præter sequentia.

In utrisque Vesperis. ℣. Constítues eos. *Ad Magnificat, Aña.* Petrus Apóstolus. 362. *Oratio.* Deus, cujus déxtera. 365.

Digitized by Google

FESTA
PRO ALIQUIBUS LOCIS

FESTA DECEMBRIS.

10. In Translatione Almæ Domus Lauretanæ.

Duplex majus.

In I. Vesperis.

1. Aña. 7. a



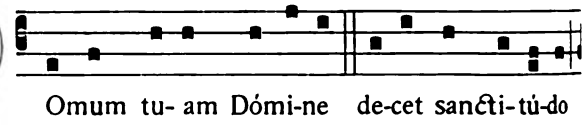

Omum tu- am Dómi-ne de-cet sancti-tú-do

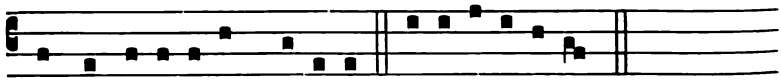

in longi-tú-di-nem di- é-rum. E u o u a e.

Ps. Dixit Dóminus. [65].

2. Aña. 8. G

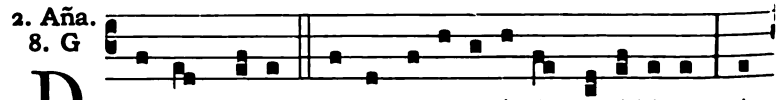

Omus me- a domus o-ra-ti- ó-nis vo-cá-bi-tur : in

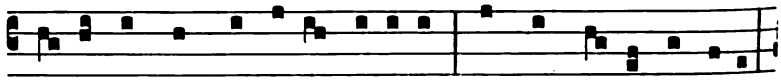

e- a omnis qui pe- tit, ácci-pit; & qui quæ-rit, ínve-nit;

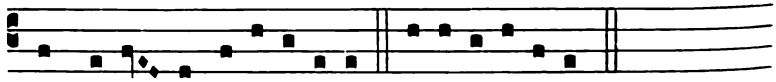

& pul-sán- ti a-pe-ri- é-tur. E u o u a e.

Ps. Laudáte púeri. [66].

Digitized by Google

3. Aña. 1. f

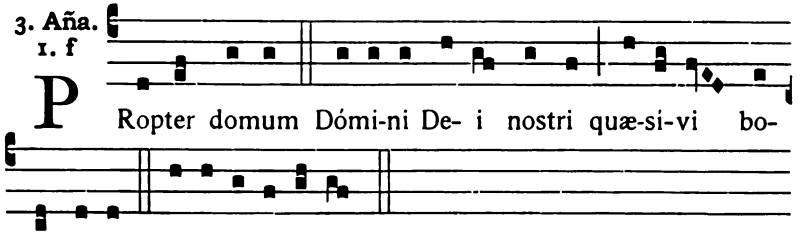

Ps. Lætátus sum. [66].

4. Aña. 8. c

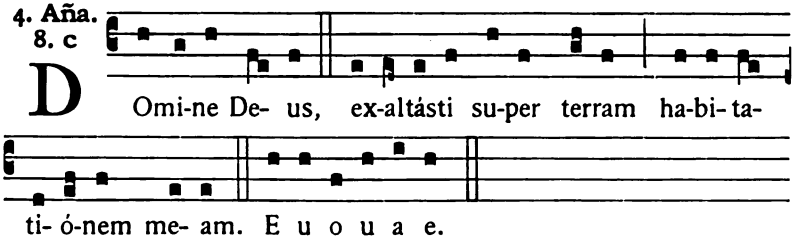

Ps. Nisi Dóminus. [67].

5. Aña. 3. c

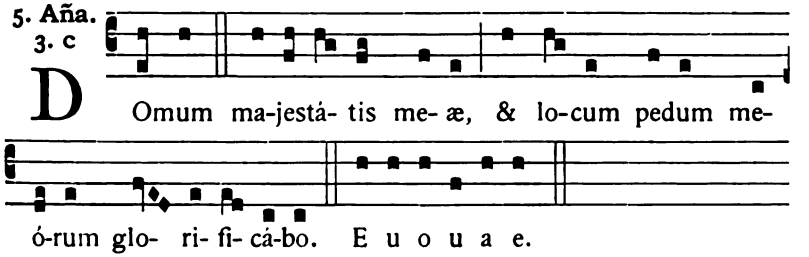

Ps. Lauda Jerúsalem. [67].

Capitulum. *Eccli. 24.*

In ómnibus réquiem quæsívi, & in hæreditáte Dómini morábor. Tunc præcépit, & dixit mihi Creátor ómnium, & qui creávit me, requiévit in tabernáculo meo.

Hymnus. Ave maris stella. [68].

℣. Hæc est domus Dómini firmiter ædificáta.
℟. Bene fundáta est supra firmam petram.

Ad Magnificat, Antiphona. Sanctificávit. [62].

Oratio.

Deus, qui beátæ Maríæ Vírginis domum per incarnáti Verbi mystérium misericórditer consecrásti, eámque in sinu Eccle-

Digitized by Google

siæ tuæ mirabíliter collocásti : concéde ; ut segregáti a tabernáculis peccatórum, digni efficiámur habitatóres domus sanctæ tuæ. Per eúmdem Dóminum.

Et fit comm. Feriæ, et S. Melchiadis Papæ et Martyris. Aña. Iste sanctus. [14]. ℣. Glória & honóre. *Orat.* Infirmitátem... beáti Melchíadis. [14]. *tantum.*

¶ **Ad Completorium,** *Tonus et Doxologia de B. M. V.*

In II. Vesperis.

Omnia ut in I. Vesperis.

Ad Magnificat, Aña. O quam metuéndus est. [63].

---

18. In Exspectatione Partus B. Mariæ V.

Duplex majus.

In I. Vesperis.

Antiphona. Missus est Gábriel. *cum reliquis ut in Officio B. M. V. in Adventu,* [77]. *Psalmi de Festis B. M. V.*

Capitulum. *Isaiæ 11.*

EGREDIETUR virga de radíce Jesse, & flos de radíce ejus ascéndet. Et requiéscet super eum Spíritus Dómini.

Hymnus. Creátor alme síderum. 57.

℣. Ave María, grátia plena. ℟. Dóminus tecum.

Ad Magnificat, Antiphona.

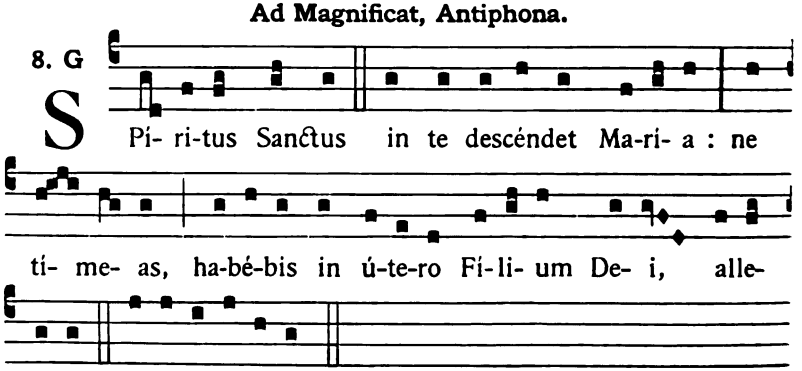

Digitized by Google

Oratio.

DEUS, qui de beátæ Maríæ Vírginis útero Verbum tuum, Angelo nuntiánte, carnem suscípere voluísti : præsta supplícibus tuis; ut qui vere eam Genitrícem Dei crédimus, ejus apud te intercessiónibus adjuvémur. Per eúmdem Dóminum nostrum Jesum Christum Fílium tuum.

Comm. Adventus. Aña. O Sapiéntia. 71.

¶ **Ad Completorium,** *Hymnus cantatur in tono Adventus,* 59, *sed in fine dicitur :*

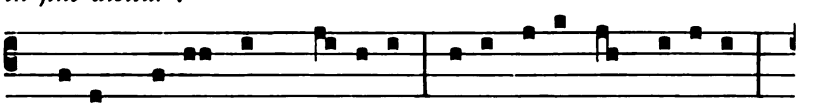

3. Virtus, honor, laus, gló- ri- a De- o Patri cum Fí- li- o,

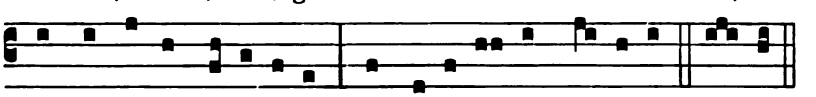

Sancto simul Pa-rácli-to, In sæcu-ló- rum sæ-cu-la. A-men.

In II. Vesperis.

Omnia ut in I., præter 5. Añam et Psalmum, cujus loco dicitur :

5. Aña. 8. G

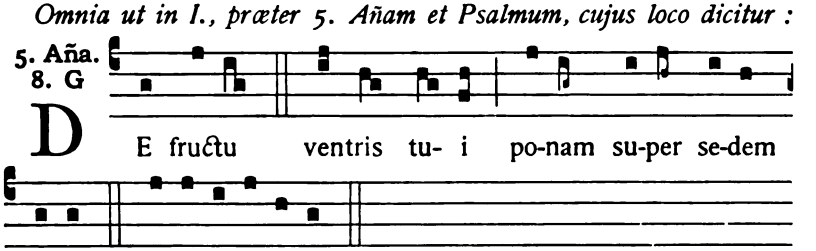

D E fructu ventris tu- i po-nam su-per se-dem

tu- am. E u o u a e. *Ps.* Meménto. 20.

Ad Magnificat, Antiphona.

2. D

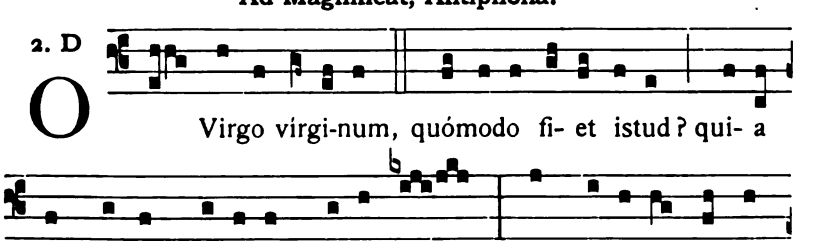

O Virgo vírgi-num, quómodo fi- et istud? qui- a

nec primam simi-lem vi-sa es, nec ha-bé-re sequén-

Digitized by Google

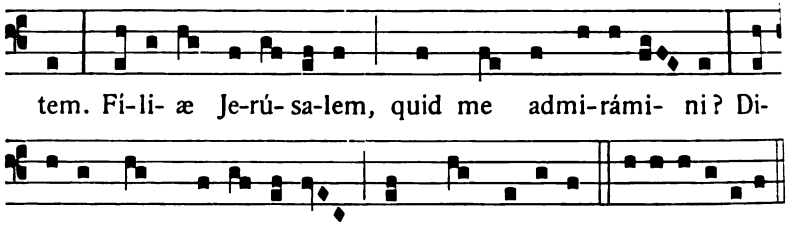

Comm. Feriæ. Aña. O Adónai. 71.

---

26. Commemoratio Omnium Ss. Martyrum

in Festo S. Stephani Protomartyris.

In II. Vesperis Nativitatis Domini. Aña. Istórum est enim. [29].

℣. Lætámini in Dómino.

Oratio.

DEUS, qui nos ánnua sanctórum Mártyrum tuórum commemoratióne lætificas : concéde propítius ; ut quorum gaudémus méritis, accendámur exémplis. Per Dóminum.

In II. Vesperis, Aña. Gaudent in cælis. [31]. ℣. Exsultábunt.

Alibi hæc Commemoratio fit ut sequitur.

In I. Vesperis.

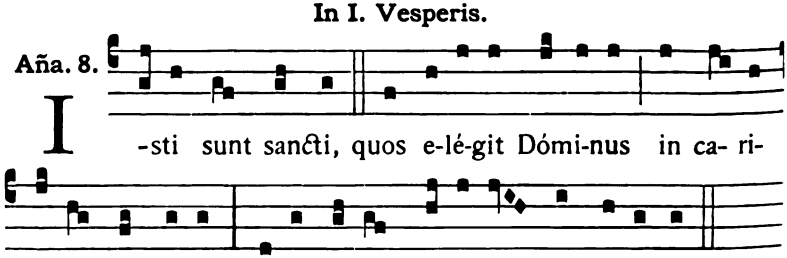

℣. Justi epuléntur & exsúltent in conspéctu Dei.

℟. Et delecténtur in lætítia.

Oratio.

DEUS, qui glorificáris in concílio sanctórum Mártyrum tuórum : réspice ad preces humilitátis nostræ ; ut quorum solémnia celebrámus, eórum précibus adjuvári mereámur. Per Dóminum.

Digitized by Google

In II. Vesperis.

Aña. 5.

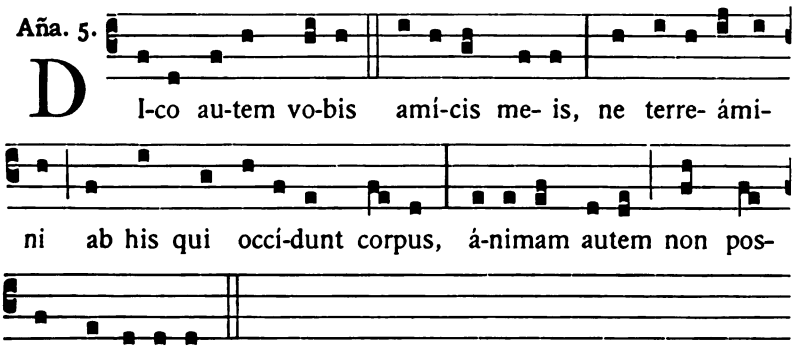

℣. Justi autem in perpétuum vivent.
℟. Et apud Dóminum est merces eórum.

FESTA JANUARII.

3. S. Genovefæ Virginis.

Oratio.

EFFUNDE super nos Dómine spíritum agnitiónis & dilectiónis tuæ, quo ancillam tuam Genovéfam implevísti : ut sédula ejus imitatióne tibi sincére obsequéntes, fide tibi & ópere placeámus. Per Dóminum... in unitáte Spíritus Sancti Deus.

---

23. In Desponsatione B. M. V. cum S. Joseph.

Duplex majus.

In I. Vesperis.

1. Aña. 8. G

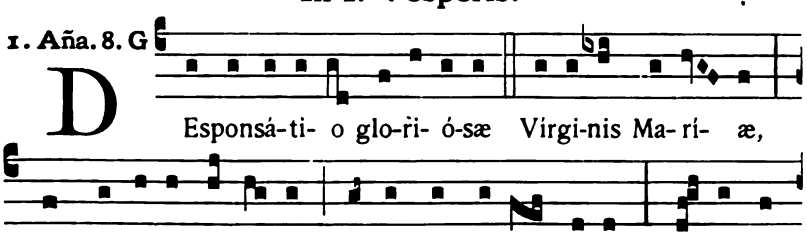

Digitized by Google

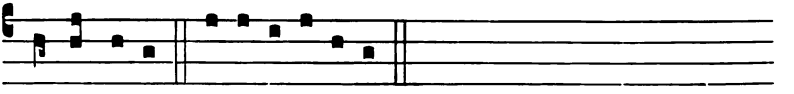

stirpe Da-vid. E u o u a e.

Ps. Dixit Dóminus. [65].

2. Aña. 7. c

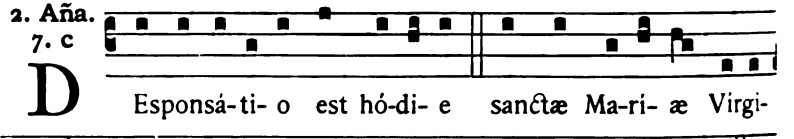

D Esponsá-ti- o est hó-di- e sanctæ Ma-ri- æ Virgi-

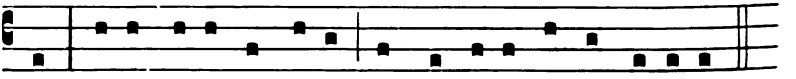

nis, cu-jus vi-ta incly-ta cunctas illústrat ecclé-si- as.

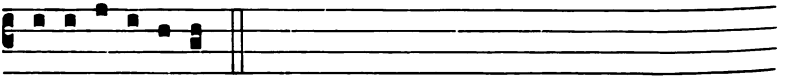

E u o u a e.

Ps. Laudáte púeri. [66].

3. Aña. 6. F

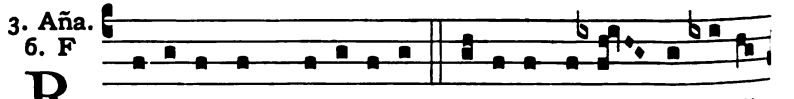

R Egá-li ex pro-gé-ni- e Ma-ri- a ex-ór- ta re-fúl-

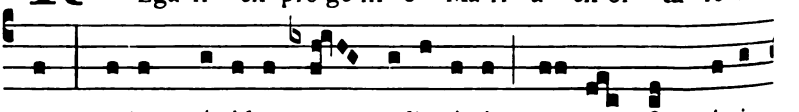

get : cu-jus pré-ci-bus nos adjuvá-ri men-te & spí-ri-

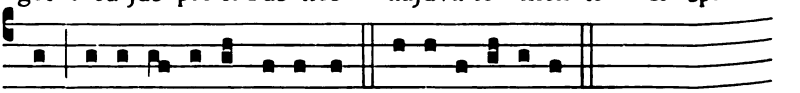

tu de-vo-tís-sime póscimus. E u o u a e.

Ps. Lætátus sum. [66].

4. Aña. 8. G

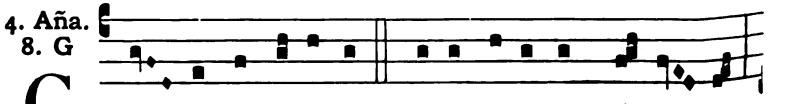

C Or- de & á-nimo Christo ca-námus gló- ri- am

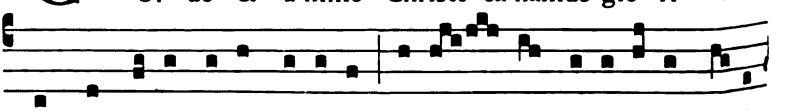

in hac sacra so-lemni-tá-te præ-cél- sæ Ge-nitri-cis De- i

Digitized by Google

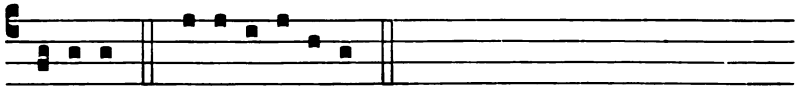

Ma-rí- æ. E u o u a e.

Ps. Nisi Dóminus. [67].

5. Aña. 7. c

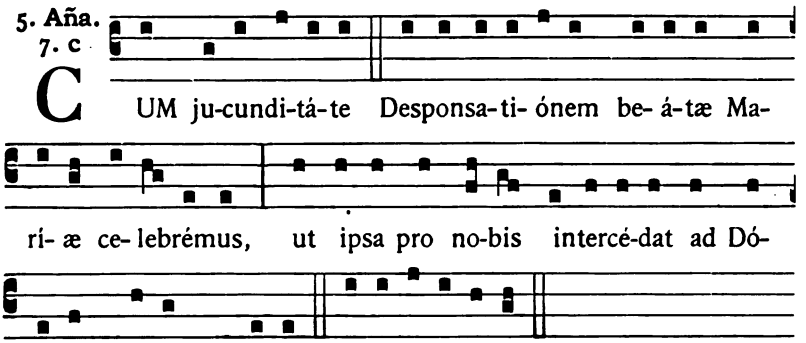

C UM ju-cundi-tá-te Desponsa-ti- ónem be- á-tæ Ma- rí- æ ce- lebrémus, ut ipsa pro no-bis intercé-dat ad Dómi-num Je-sum Christum. E u o u a e.

Ps. Lauda Jerúsalem. [67].

Capitulum. Ab initio. [68]. *Hymnus.* Ave maris stella.

℣. Desponsátio est hódie sanctæ Maríæ Vírginis.

℟. Cujus vita ínclyta cunctas illústrat ecclésias.

Ad Magnificat, Antiphona.

1. J

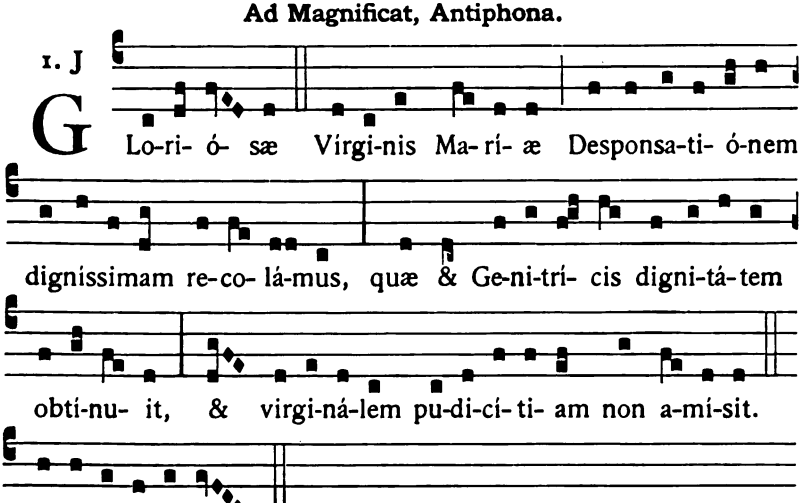

G Lo-ri- ó- sæ Vírgi-nis Ma- rí- æ Desponsa-ti- ó-nem dignissimam re-co- lá-mus, quæ & Ge-ni-trí- cis digni-tá-tem obti-nu- it, & virgi-ná-lem pu-di-cí- ti- am non a-mí-sit. E u o u a e.

Digitized by Google

Oratio.

FAMULIS tuis, quæsumus Dómine, cæléstis grátiæ munus impertire : ut quibus beátæ Vírginis partus éxstitit salútis exórdium, Desponsatiónis ejus votíva solémnitas pacis tribuat increméntum. Per Dóminum.

Et fit commemoratio S. Joseph, ubi est concessa, ante alias quascumque commemorationes. Aña. Exsúrgens Joseph. 289. ℣. Constituit eum. *Oratio.* Sanctíssimæ.

¶ **Ad Completorium,** *Tonus et Doxologia de B. M. V.*

In II. Vesperis.

Omnia ut in I. Vesperis, præter sequentia.

Ad Magnificat, Antiphona.

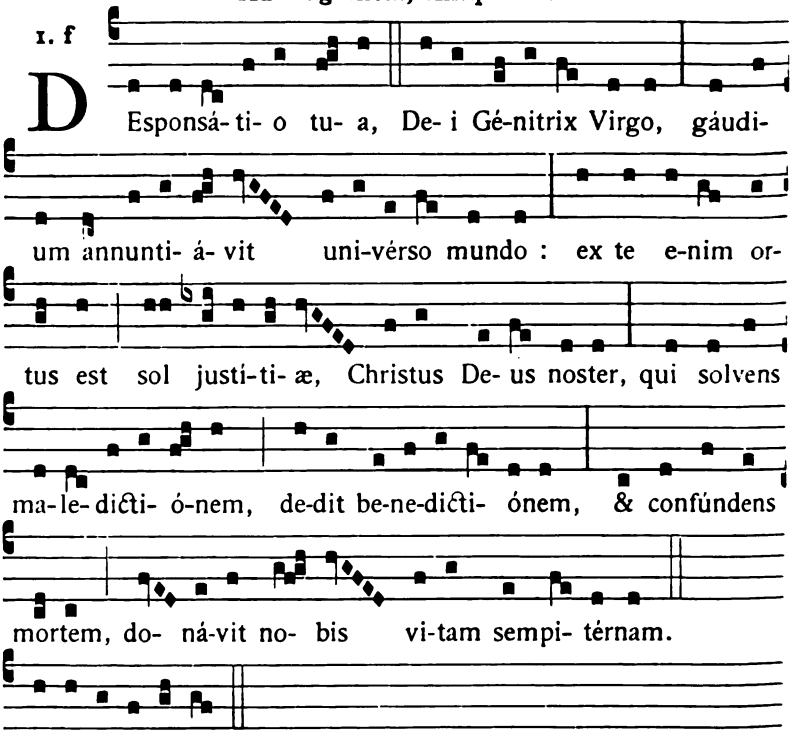

Comm. S. Joseph. Aña. Ecce fidélis. 291. ℣. Glória & divítiæ. *Oratio.* Sanctíssimæ. 289.

Digitized by Google

FESTA FEBRUARII.

4. B. Joannæ Valesiæ Viduæ. *Duplex.*

Oratio.

DEUS, qui ad imitándum beátæ Vírginis Fílii tui Genitrícis virtútes, novum per beátam Joánnam sacrárum vírginum cœtum institui voluísti : ejus méritis precibúsque concéde ; ut per éadem gradiámur virtútum exémpla. Per eúmdem Dóminum.

5. Ss. Viginti Sex Martyrum Japonensium.

Duplex.

Oratio.

DOMINE Jesu Christe, qui ad tui imitatiónem per crucis supplícium primítias fídei apud Japóniæ gentes in sanctórum Mártyrum Petri Baptístæ, Pauli & Sociórum sánguine dedicásti : concéde quæsumus; ut quorum hódie solémnia cólimus, excitémur exémplis. Qui vivis & regnas cum Deo Patre.

Feria III. post Dominicam Septuagesimæ.

Orationis D. N. J. C. in Monte Oliveti.

Duplex majus.

In I. Vesperis.

1. Aña. 4. E

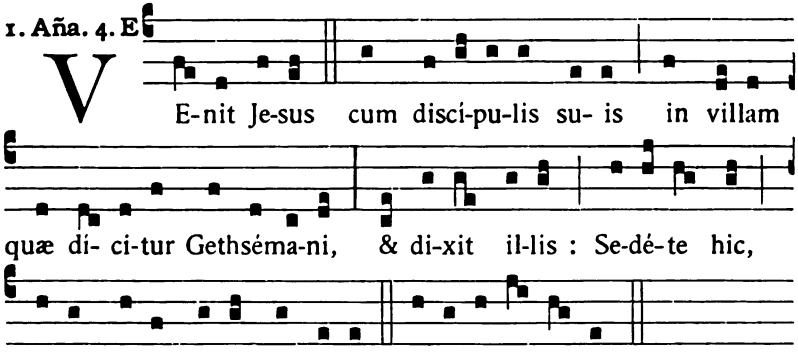

Ps. Dixit Dóminus. [1].

Digitized by Google

2. Aña. 1. f

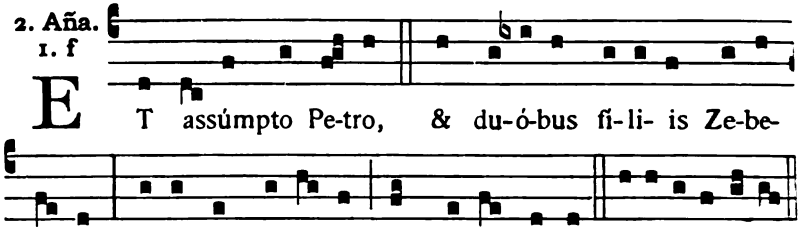

Ps. Confitébor. [2].

3. Aña. 7. a

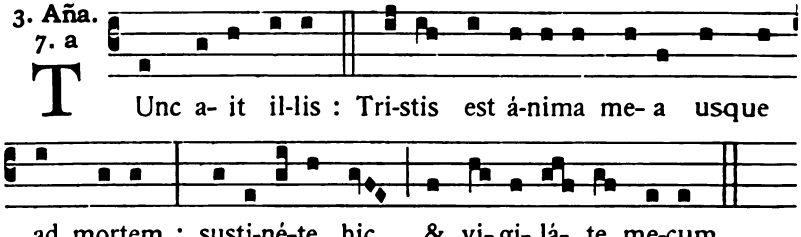

Ps. Beátus vir. [3].

4. Aña. 3. a

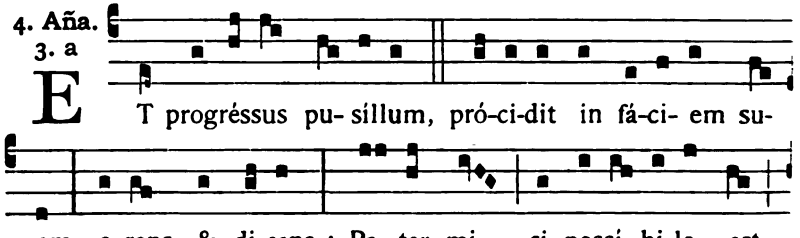

Ps. Laudáte púeri. [3].

5. Aña. 8. c



Digitized by Google

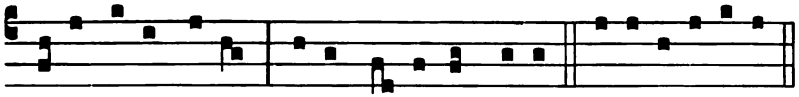

ni-si bi-bam il-lum, fi- at vo-lúntas tu- a. E u o u a e.

In I. Vesp. Ps. Laudáte Dóminum. [4].

In II. Vesp. Ps. Crédidi. [9].

Capitulum. *Matth. 26. d.*

VENIT Jesus ad discípulos suos, & invénit eos dormiéntes, & dicit Petro : Sic non potuístis una hora vigiláre mecum? Vigiláte & oráte, ut non intrétis in tentatiónem.

Hymnus.

1.

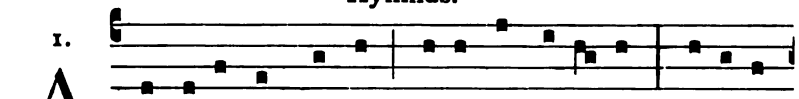

ADspi-ce ut Verbum Patris a su-pér-nis Sé-di-bus,

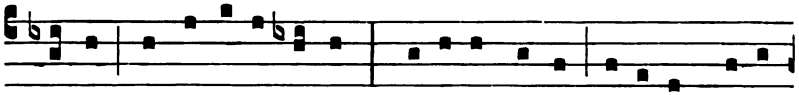

clemens & amó-re flagrans, Pérdi-tis culpa gé-ni-tis me-dé-

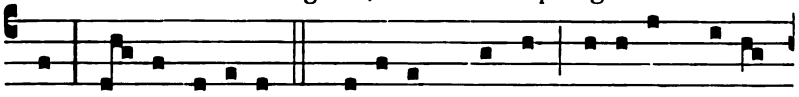

ri Per-git Adámi. 2. Flé-bi-lem mundi mí-se-rans ru- í-



nam, Et vo-lens nostros re-pa-rá-re ca-sus, O-rat, & pro-na

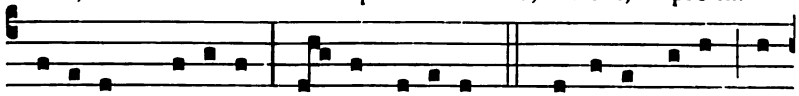

vé-ni- am pre-cá-tur Fron-te ma-gister. 3. Flúctu- at se-cum tot

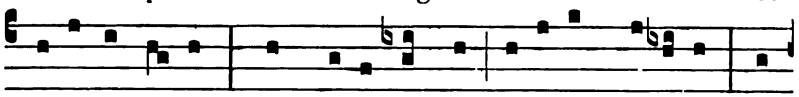

a-cérba volvens : Hunc, a- it supplex, cá-li-cem do-ló-ris, Mi

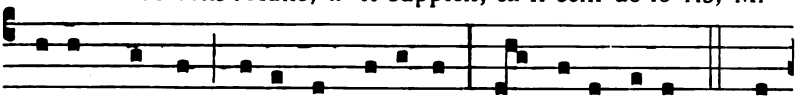

Pa-ter, transfer : tu- a sed vo-lúntas, Non me- a fi- at. 4. Cum

Digitized by Google

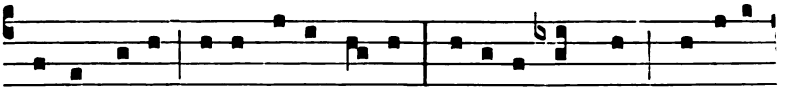

premat tristis pavor ima cordis, Dé-fi-cit languens Dómi-nus:

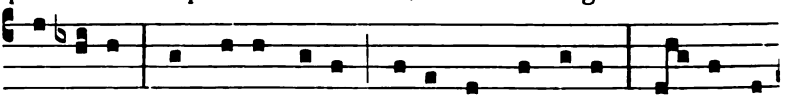

per artus Sángui-nis su-dor flu- it, atque guttis Ter- ra ma-

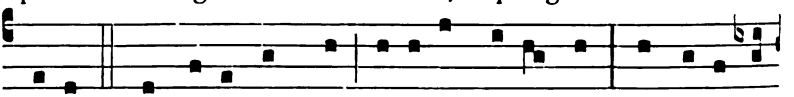

déscit. 5. At ce-ler summo vé-ni- ens O-lympo Ange-lus Je-

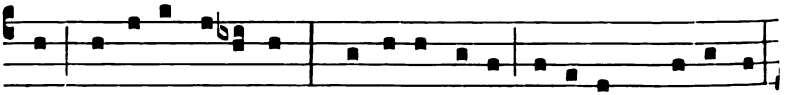

sum récre- at ja-céntem : Córpo-ri vi-res réd-e- unt, novóque

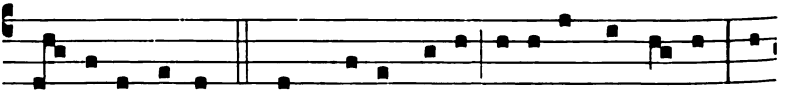

Ró- bo-re surgit. 6. Laus, honor Patri, ge-ni-tæque Pro- li, Cui

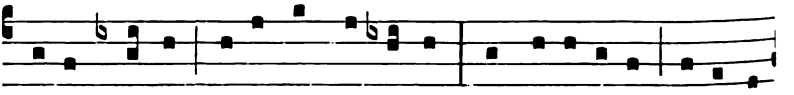

da-tum nomen su-per omne nomen, Et Pa-raclé-to de-cus at-

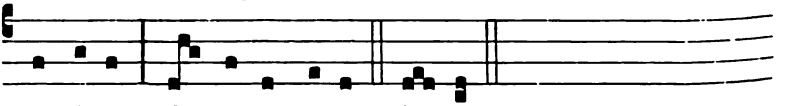

que virtus Omne per ævum. A-men.

℣. Tristis est ánima mea. ℟. Usque ad mortem.

Ad Magnificat, Antiphona.

8. G

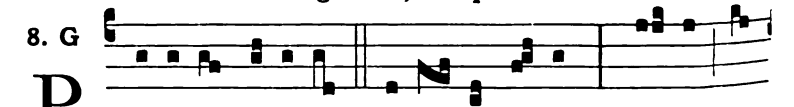

P O-si- tis gé-ni-bus o-rá- bat di- cens : Pa- ter, si

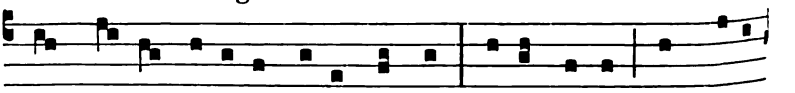

vis, transfer cá-li-cem istum a me : ve-rúmtamen non me-a

Digitized by Google

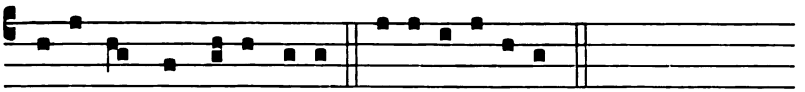

vo-lúntas, sed tu-a fi- at. E u o u a e.

Oratio.

DOMINE Jesu Christe, qui in horto verbo & exémplo nos oráre docuísti ad tentatiónum pericula superánda : concéde propítius; ut nos oratióni semper intênti, ejus copiósum fructum cónsequi mereámur. Qui vivis & regnas cum Deo Patre.

℣ **Ad Completorium,** *Hymnus in tono* Vexílla Regis. 144.

In II. Vesperis.

Omnia ut in I. Vesperis. Loco ultimi dicitur Ps. Crédidi.

℣. Factus est sudor ejus. ℟. Sicut guttæ sánguinis.

Ad Magnificat, Antiphona.

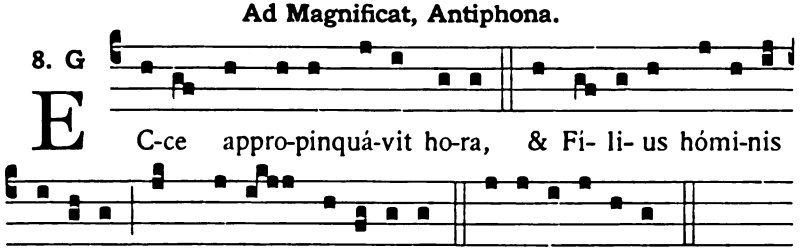

8. G E C-ce appro-pinquá-vit ho-ra, & Fi- li- us hómi-nis

tra-dé-tur in ma-nus pecca-tó-rum. E u o u a e.

Feria III. post Dominicam Sexagesimæ.

Commem. Ss. Passionis D. N. Jesu Christi.

Duplex majus.

Officium dicitur ut supra in Officio votivo per annum, [93], *præter Orationem.*

Oratio.

OMNIPOTENS sempitérne Deus, qui humáno géneri, ad imitándum humilitátis exémplum, Salvatórem nostrum carnem súmere & crucem subíre fecísti : concéde propítius; ut sicut solémnem Commemoratiónem Passiónis ejus celebrámus, ita & patiéntiæ ipsíus habére documénta, & resurrectiónis consórtia mereámur. Per eúmdem Dóminum.

Digitized by Google

Feria VI. post Cineres.

Ss. Spineæ Coronæ D. N. Jesu Christi.

Duplex majus.

In I. Vesperis.

1. Aña. 2. D

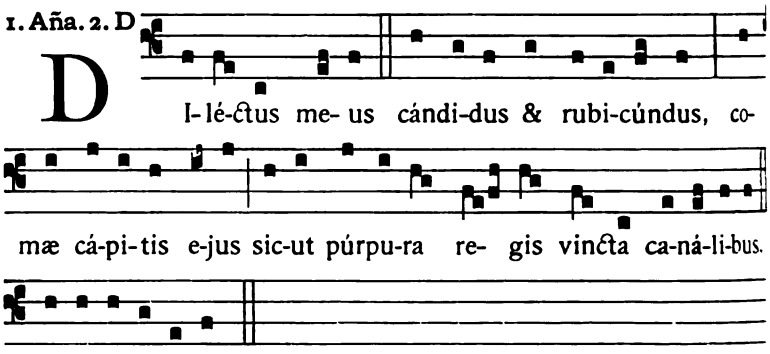

E u o u a e.

Ps. Dixit Dóminus. [1].

2. Aña. 4. E

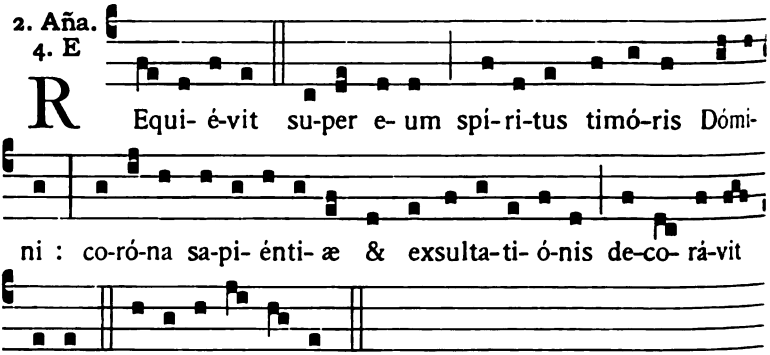

illum. E u o u a e.

Ps. Confitébor. [2].

3. Aña. 8. G

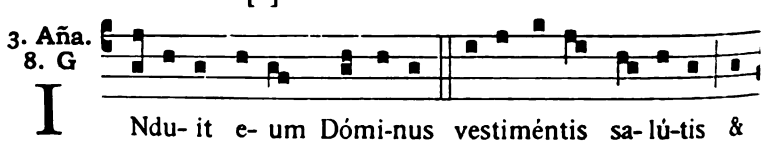

Digitized by Google

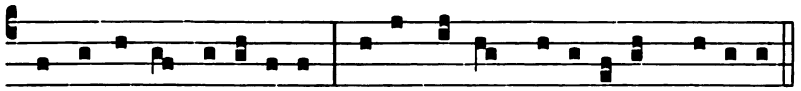

induménto justí-ti-æ, quasi sponsum de-co-rá-tum co-róna.

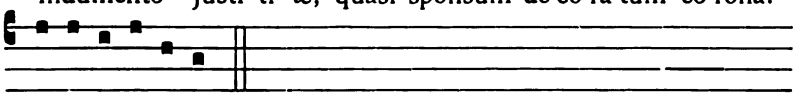

E u o u a e.

Ps. Beátus vir. [3].

4. Aña.
4. A

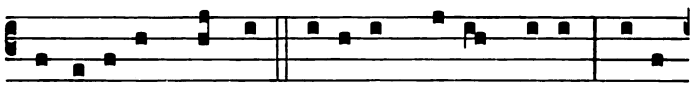

F Ascí-cu-lus myrrhæ di-léctus me- us mi-hi, inter

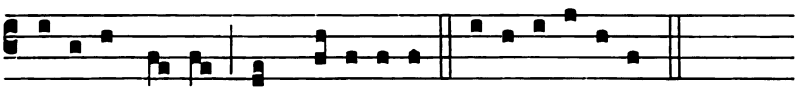

úbe-ra me- a commo-rá-bi-tur. E u o u a e.

Ps. Laudáte púeri. [3].

5. Aña.
5. a

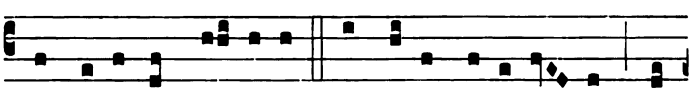

R EX æ-térnæ gló- ri- æ pro no-bis co-ro-ná- tus, be-

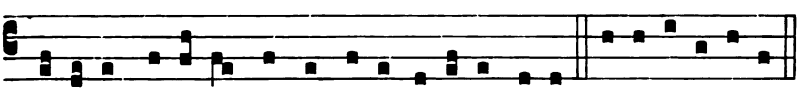

ne-di-cet co-ró-næ anni be-nigni-tá-tis su-æ. E u o u a e.

Ps. Laudáte Dóminum. [4].

Capitulum. *Cant. 3. b.*

EGREDIMINI, & vidéte fíliæ Sion regem Salomónem in diadémate, quo coronávit illum mater sua.

Hymnus.

1.

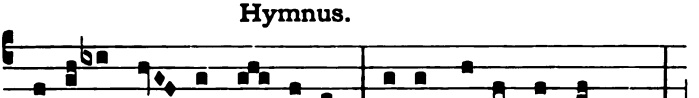

E X- í-te Si- on fí- li- æ, Re-gis pu-dí- cæ vírgi-nes,

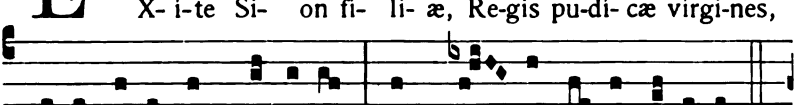

Christi co-ró-nam cérni- te, Quam ma- ter i-psa téxu- it.

Digitized by Google

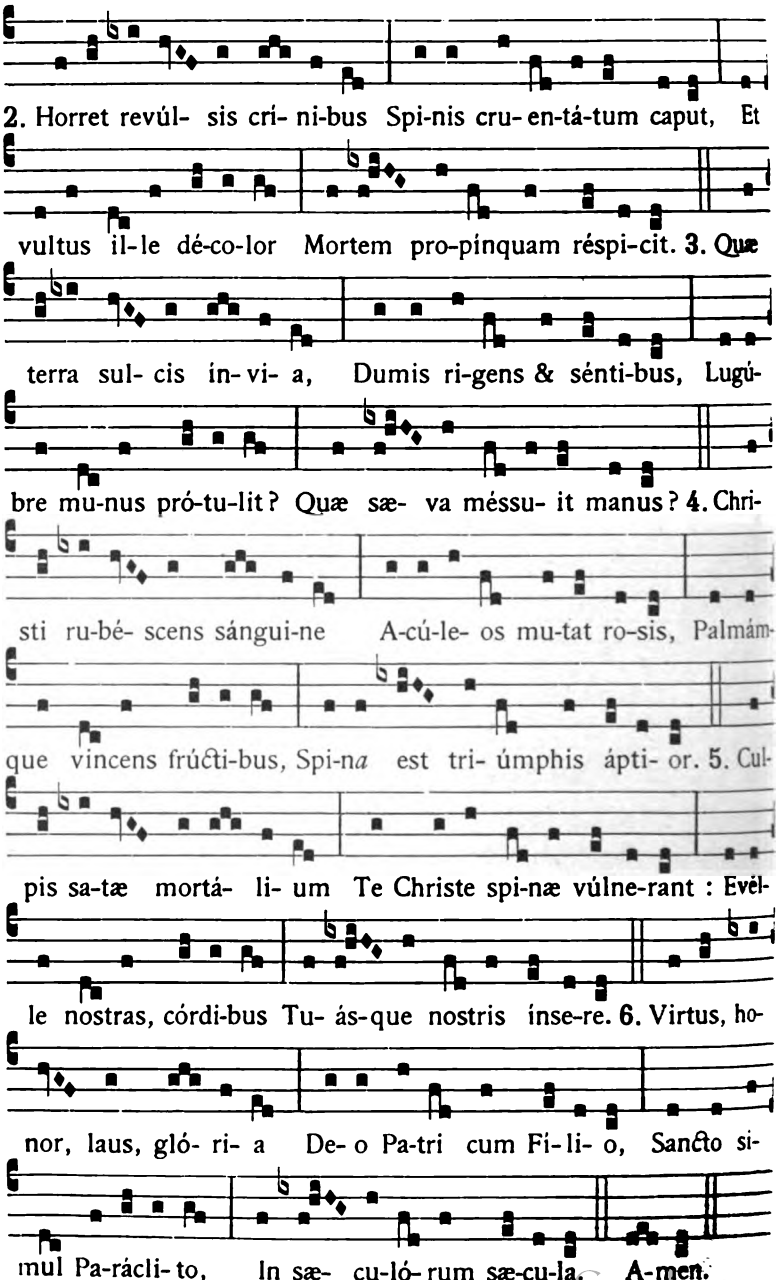

Digitized by Google

℣. Plecténtes corónam de spinis. ℟. Posuérunt super caput ejus.

Ad Magnificat, Antiphona.

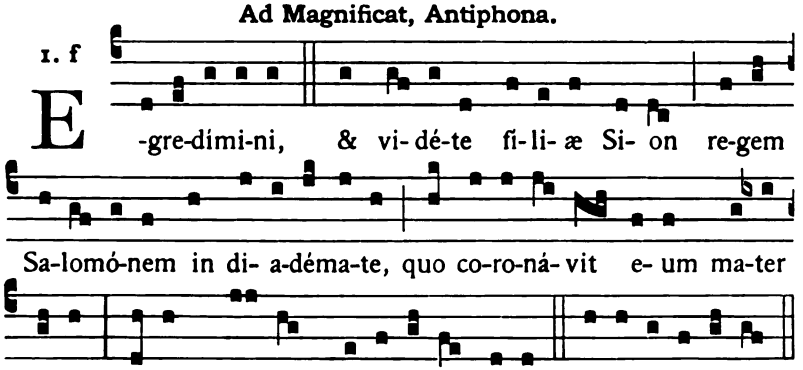

Oratio.

PRÆSTA, quæsumus omnípotens Deus : ut qui in memóriam passiónis Dómini nostri Jesu Christi corónam ejus spíneam venerámur in terris, ab ipso glória & honóre coronári mereámur in cælis. Qui tecum vivit & regnat.

¶ **Ad Completorium,** *Hymnus in tono* Vexílla Regis. 144.

In II. Vesperis.

Omnia ut in I. Vesperis.

Ad Magnificat, Antiphona.

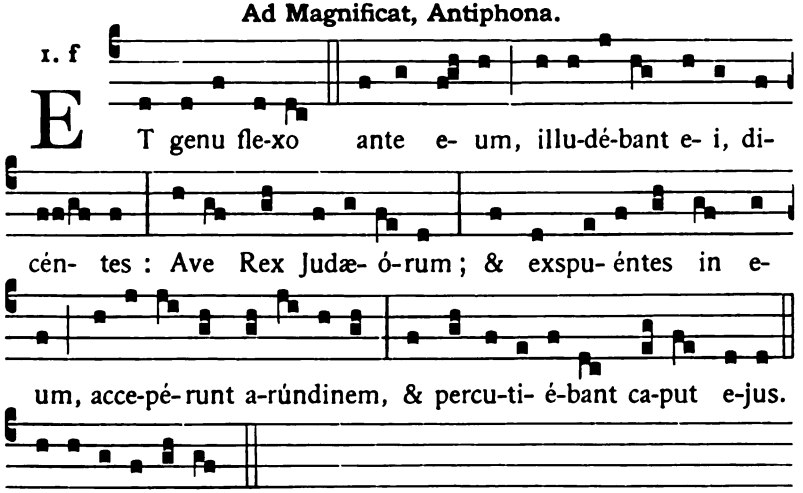

Digitized by Google

Feria VI. post Dom. I. Quadragesimæ.

Ss. Lanceæ et Clavorum D. N. Jesu Christi.

Duplex majus.

In I. Vesperis.

1. Aña. 1. f

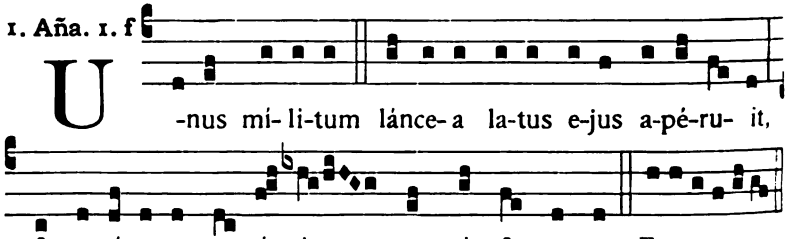

Ps. Dixit Dóminus. [1].

2. Aña. 8. G

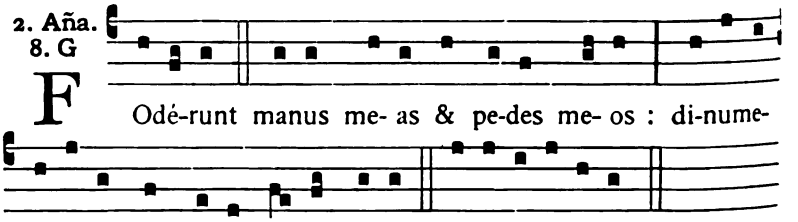

Ps. Confitébor. [2].

3. Aña. 1. a

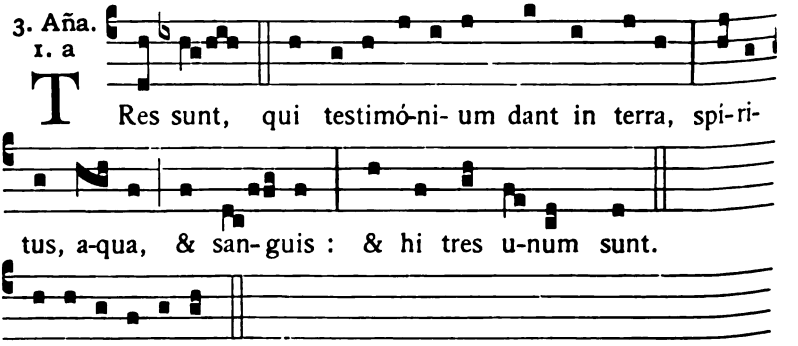

Ps. Beátus vir. [3].

Digitized by Google

4. Aña. 8. c

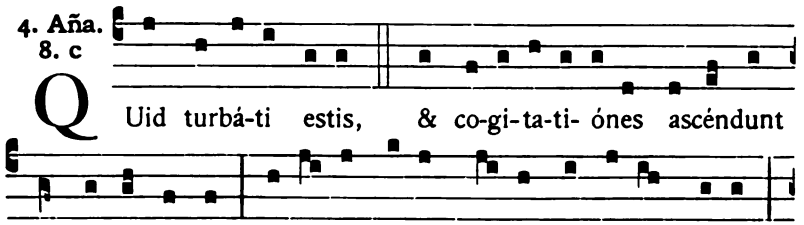

Ps. Laudáte púeri. [3].

5. Aña. 6. F

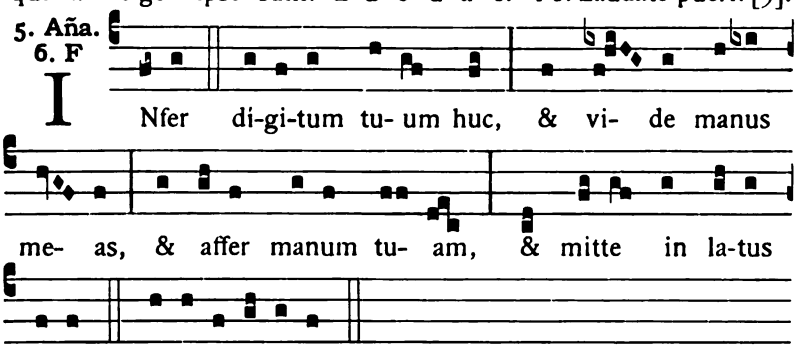

In I. Vesp. Ps. Laudáte Dóminum. [4].

In II. Vesp. Ps. Crédidi. [9].

Capitulum. *1. Joan. 5. b.*

CARISSIMI : Quis est qui vincit mundum, nisi qui credit quóniam Jesus est Filius Dei? Hic est qui venit per aquam & sánguinem, Jesus Christus, non in aqua solum, sed in aqua & sánguine.

Hymnus.

3.

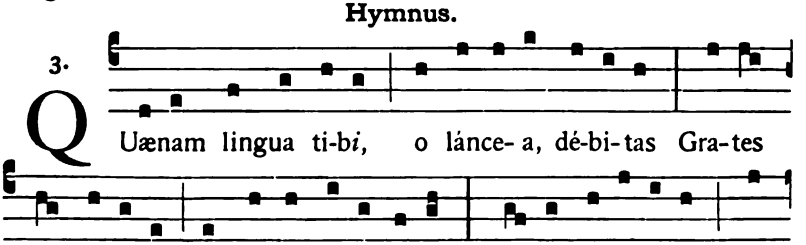

Digitized by Google

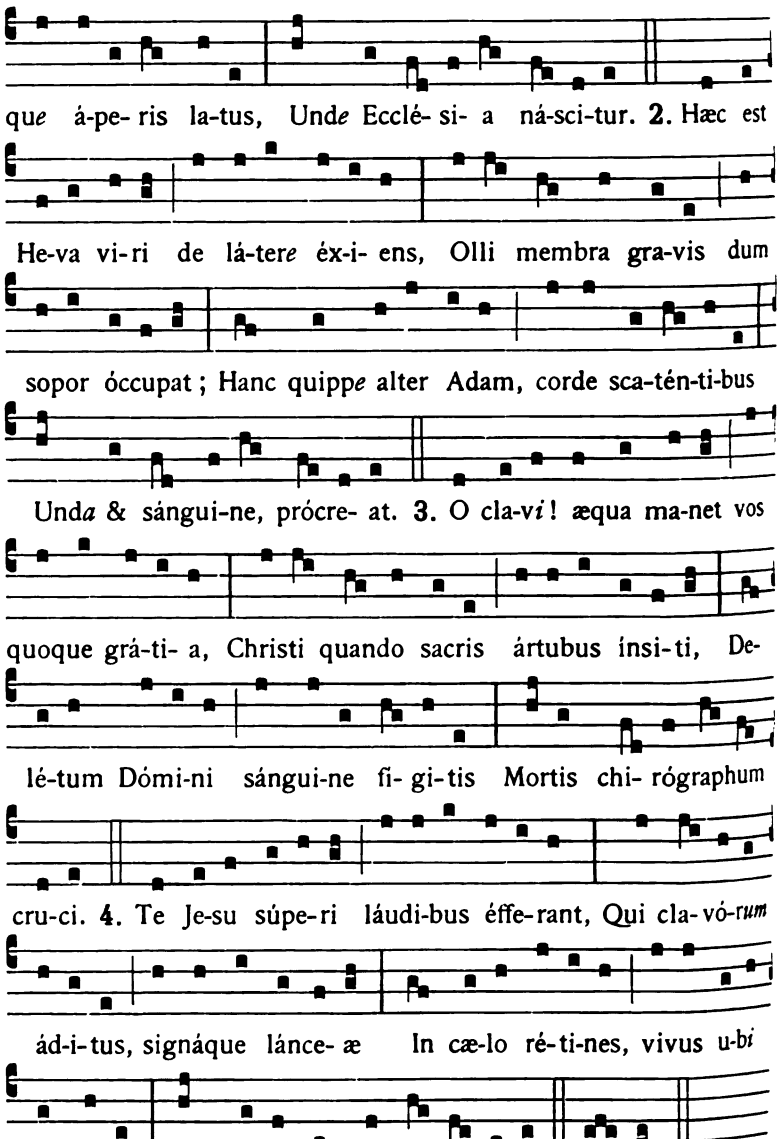

℣. Fodérunt manus meas & pedes meos.
℟. Dinumeravérunt ómnia ossa mea.

Digitized by Google

Ad Magnificat, Antiphona.

7. a

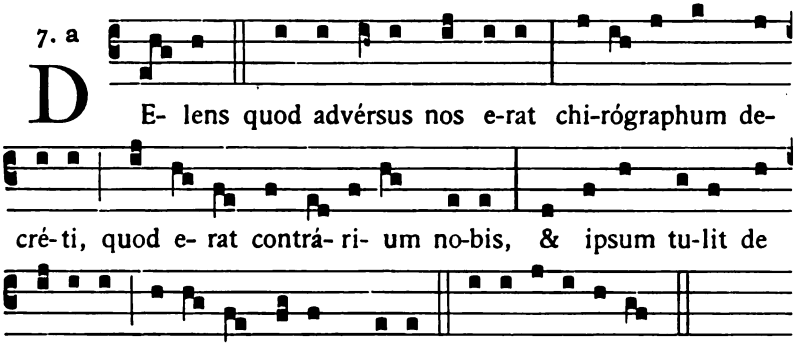

Oratio.

DEUS, qui in assúmptæ carnis infirmitáte, clavis affígi & láncea vulnerári pro mundi salúte voluísti : concéde propítius ; ut qui eorúmdem clavórum & lánceæ solémnia venerámur in terris, de glorióso victóriæ tuæ triúmpho gratulémur in cælis. Qui vivis & regnas cum Deo Patre.

¶ **Ad Completorium,** *Hymnus cantatur in tono* Vexilla Regis. 144, *et in fine dicitur :*

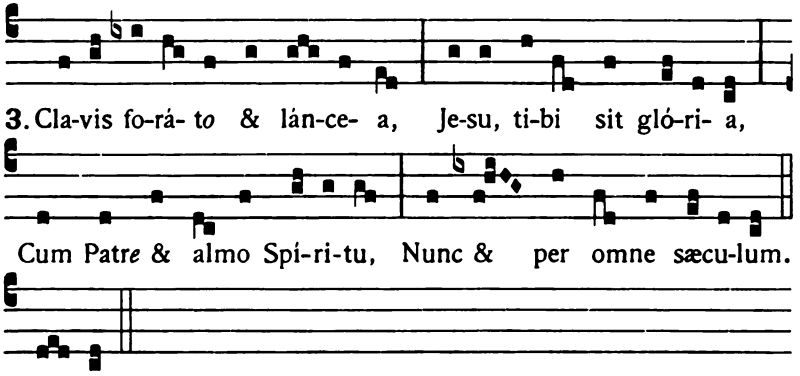

In II. Vesperis.

Omnia ut in I. Vesperis. Loco ultimi, Ps. Crédidi.

℣. Fodérunt manus meas & pedes meos.
℟. Dinumeravérunt ómnia ossa mea.

Digitized by Google

Ad Magnificat, Antiphona.

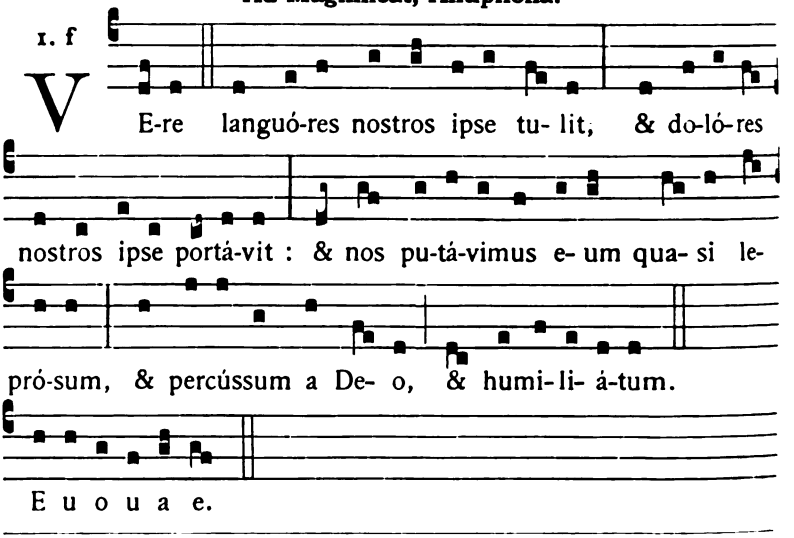

Feria VI. post Dom. II. Quadragesimæ.

Ss. Sindonis Domini nostri Jesu Christi.

Duplex majus.

In I. Vesperis.

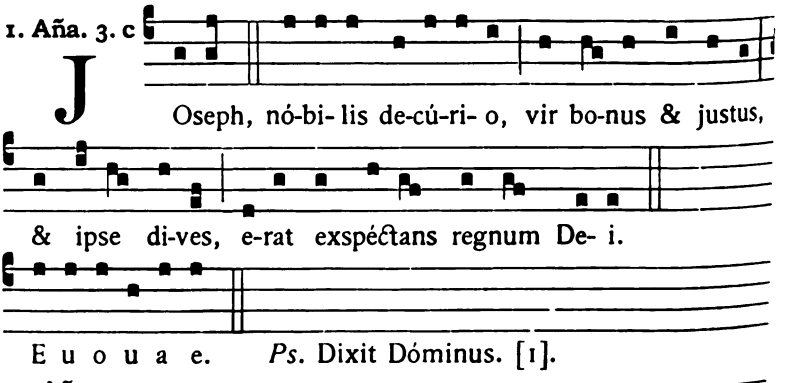

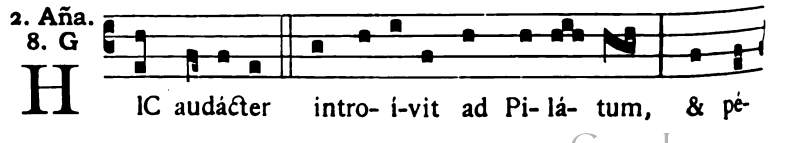

Digitized by Google

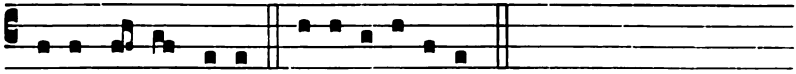

ti- it corpus Je-su. E u o u a e.

Ps. Confitébor. [2].

3. Aña.
4. A

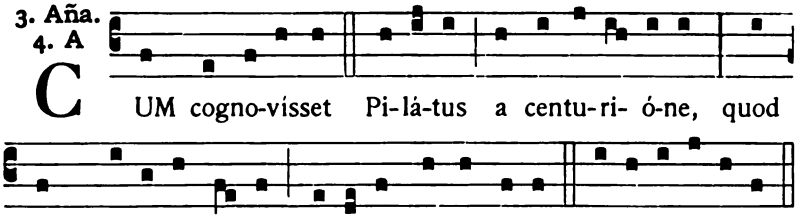

C UM cogno-visset Pi-lá-tus a centu-ri- ó-ne, quod

jam mórtu- us es-set, do-ná-vit corpus Je-su. E u o u a e.

Ps. Beátus vir. [3].

4. Aña.
4. E

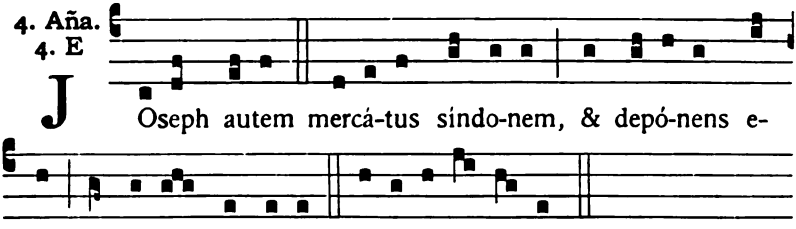

J Oseph autem mercá-tus síndo-nem, & depó-nens e-

um, invólvit síndo-ne. E u o u a e.

Ps. Laudáte púeri. [3].

5. Aña.
1. g

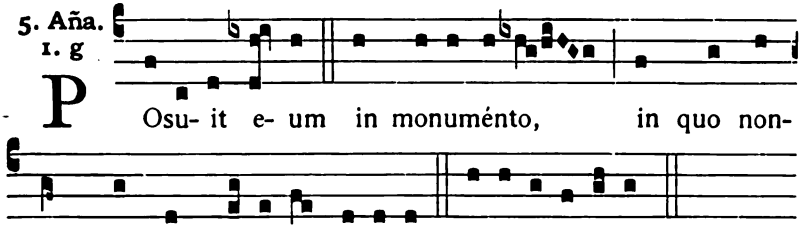

P Osu- it e- um in monuménto, in quo non-

dum quisquam pó-si- tus fú- e-rat. E u o u a e.

In I. Vesp. Ps. Laudáte Dóminum. [4].

In II. Vesp. Ps. Voce mea. 29.

Capitulum. *Isaiæ 63.*

QUIS est iste qui venit de Edom, tinctis véstibus de Bosra? Iste formósus in stola sua, grádiens in multitúdine fortitúdinis suæ. Ego qui loquor justítiam, & propugnátor sum ad salvándum.

Digitized by Google

Hymnus.

1.

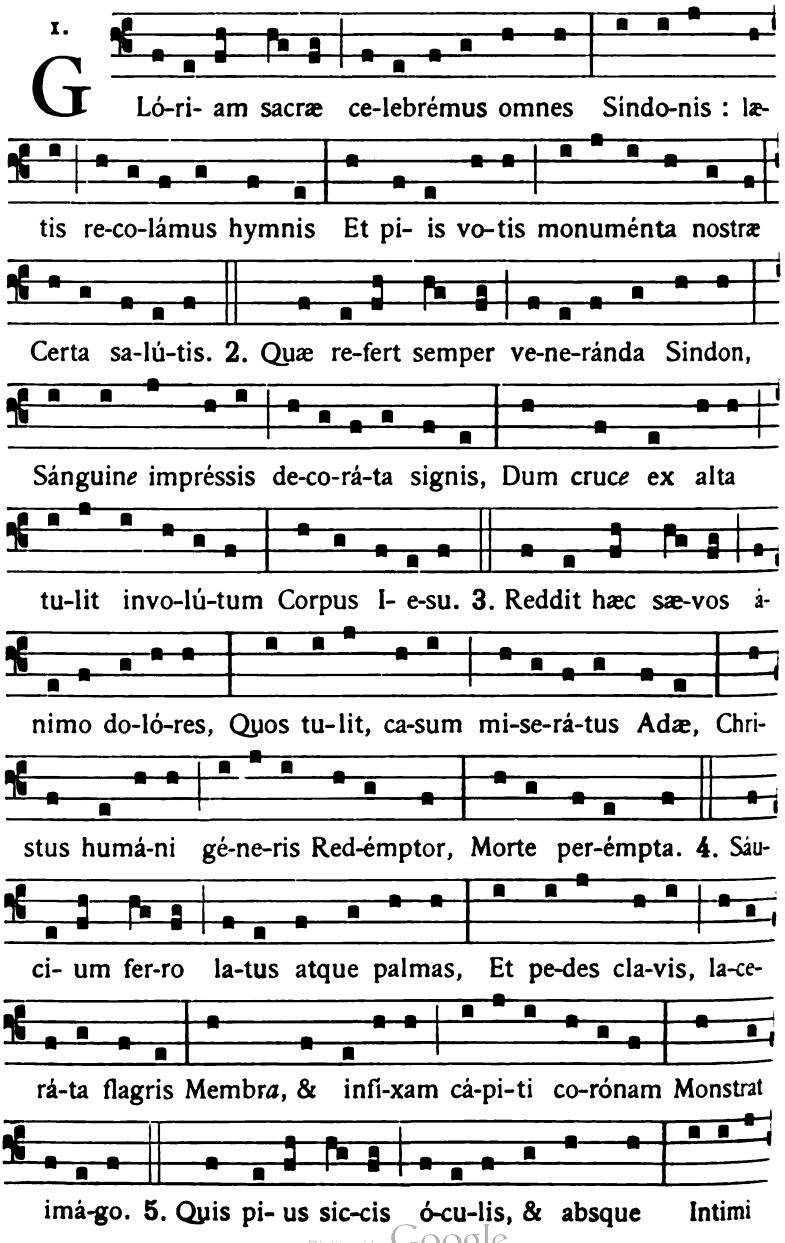

Digitized by Google

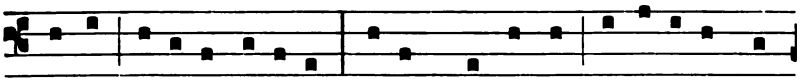

cordis gémi-tu no-tá-ta, Vi-váque indígnæ simu-lácra mor-

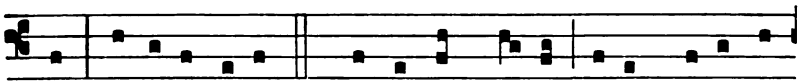

tis Cérne-re possit? 6. Nostra cum so-lum ti-bi Christe cul-

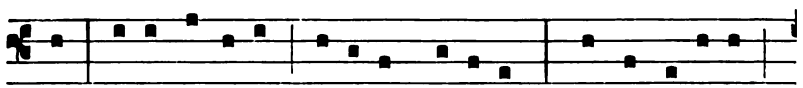

pa Causa tantó-rum fú-e-rit ma-ló-rum, Nostra de-bé-tur

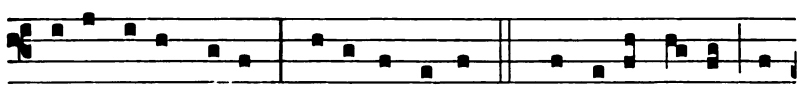

ti-bi vi-ta: vi-tam Dé-dimus ipsam. 7. Sit ti-bi Fi-li de-

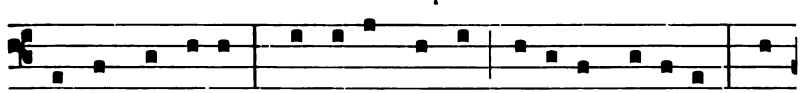

cus atque virtus, Qui tu-o mundum réd-imis cru-ó-re, Qui-

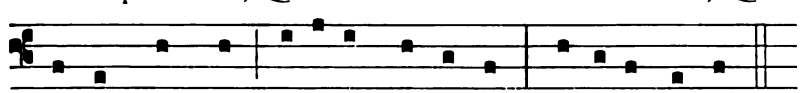

que cum summo Ge-ni-tóre, & almo Flámi-ne regnas.

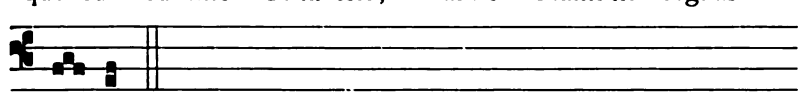

A-men.

℣. Tuam síndonem venerámur Dómine.
℟. Tuam recólimus passiónem.

Ad Magnificat, Antiphona.

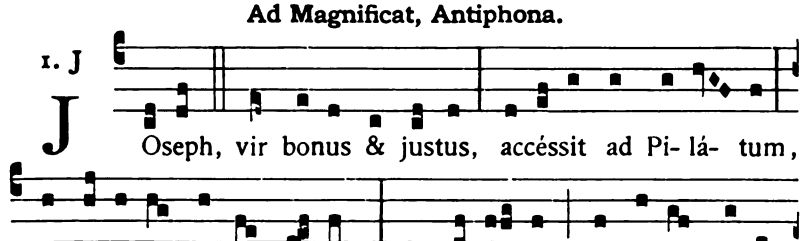

1. J Oseph, vir bonus & justus, accéssit ad Pi-lá-tum,

& pé-ti-it corpus Je-su; quo accé-pto, invólvit illud

Digitized by Google

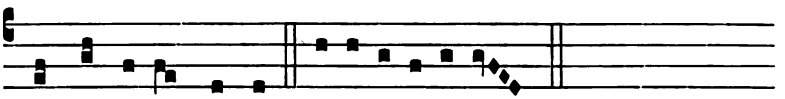

in síndo-ne munda. E u o u a e.

Oratio.

DEUS, qui nobis in sancta síndone, qua corpus tuum sacratíssimum e cruce depósitum a Joseph involútum fuit, passiónis tuæ vestigia reliquísti : concéde propítius ; ut per mortem & sepultúram tuam, ad resurrectiónis glóriam perducámur. Qui vivis & regnas cum Deo Patre.

℣ **Ad Completorium,** *Hymnus in tono* Vexílla Regis. 144.

In II. Vesperis.

Omnia ut in I. Vesperis. Loco ultimi, Ps. 141. Voce mea.

℣. Tuam síndonem venerámur Dómine.

℟. Tuam recólimus passiónem.

Ad Magnificat, Antiphona.

8. G

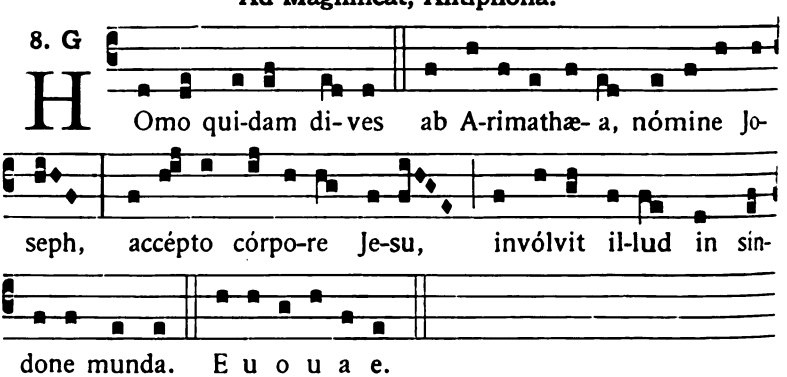

HOmo qui-dam di-ves ab A-rimathæ-a, nómine Joseph, accépto córpo-re Je-su, invólvit il-lud in síndone munda. E u o u a e.

Feria VI. post Dom. III. Quadragesimæ.

Ss. Quinque Vulnerum D. N. Jesu Christi.

Duplex majus.

In I. Vesperis.

1. Aña. 1. f

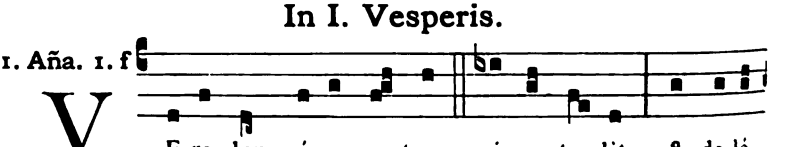

VE-re languó-res nostros ipse tu-lit, & do-ló-

Digitized by Google

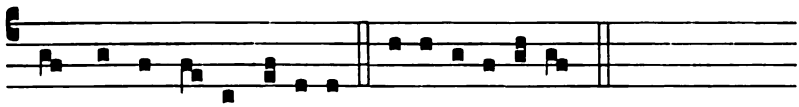

res nostros i-pse portá-vit. E u o u a e.

Ps. 115. Crédidi. 8.

2. Aña.
2. D

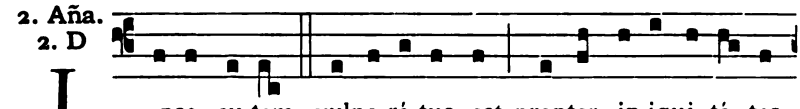

I -pse au-tem vulne-rá-tus est propter in-iqui-tá-tes

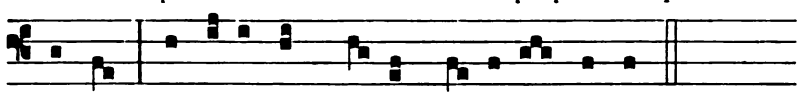

nostras, attrí-tus est propter scé-le-ra nostra.

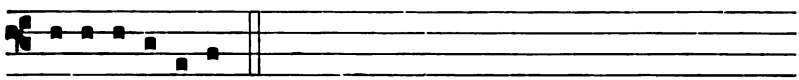

E u o u a e.

Ps. 119. Ad Dóminum. 9.

3. Aña.
3. a

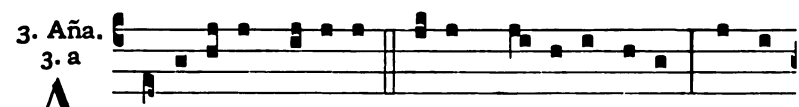

A L-li-gá-vit Dóminus plagam pó-pu-li su-i, & per-

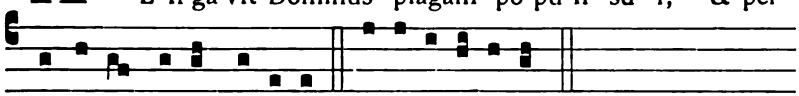

cussú-ram e-jus sa-ná-vit. E u o u a e.

Ps. 139. Eripe me Dómine. 28.

4. Aña.
4. E

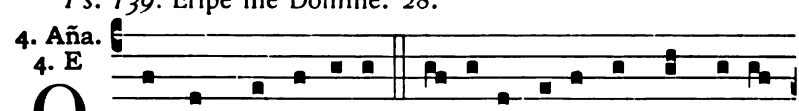

O -mnis qui transí-bit, stu-pé-bit super omnes pla-gas

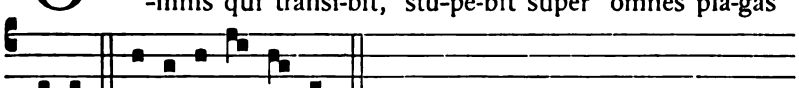

e-jus. E u o u a e. *Ps. 140.* Dómine clamávi. 29.

5. Aña.
8. c

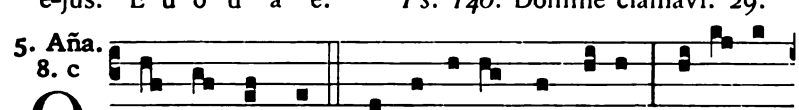

O vos omnes, qui transí-tis per vi-am, at-téndi-

Digitized by Google

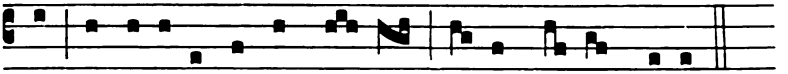

te, & vi-dé-te si est do- lor sic- ut do- lor me- us.

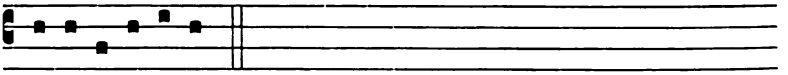

E u o u a e.

Ps. 141. Voce mea. 29.

Capitulum. *Isaiæ 53. b.*

CHRISTUS vulnerátus est propter iniquitátes nostras, attritus est propter scélera nostra, cujus livóre sanáti sumus.

Hymnus.

1.

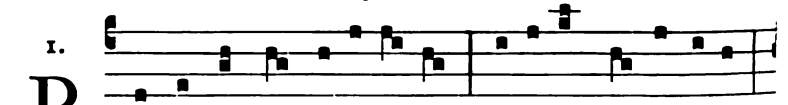

P Ange lingua glo-ri- ó- si Láure- am cer-támi-nis,

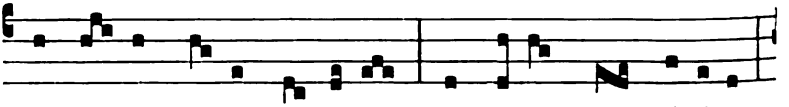

Et su- per cru- cis trophæ- o Dic tri- úmphum nó-bi-lem :

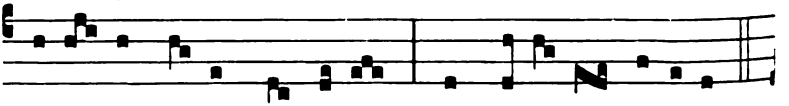

Quá- li- ter Red-émptor orbis Immo- lá- tus ví-ce-rit.

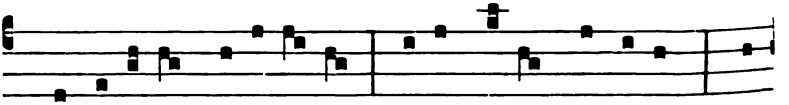

2. De pa-réntis pro-toplá-sti Fraude Factor cóndo-lens, Quan-

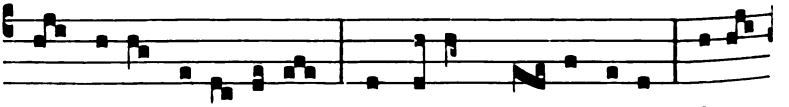

do pomi no-xi- á- lis In ne-cem mor-su ru- it : Ipse

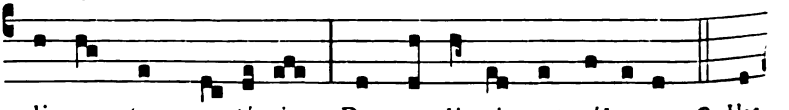

lignum tunc no- tá-vit, Damna ligni ut sólve-ret. 3. Hoc

Digitized by Google

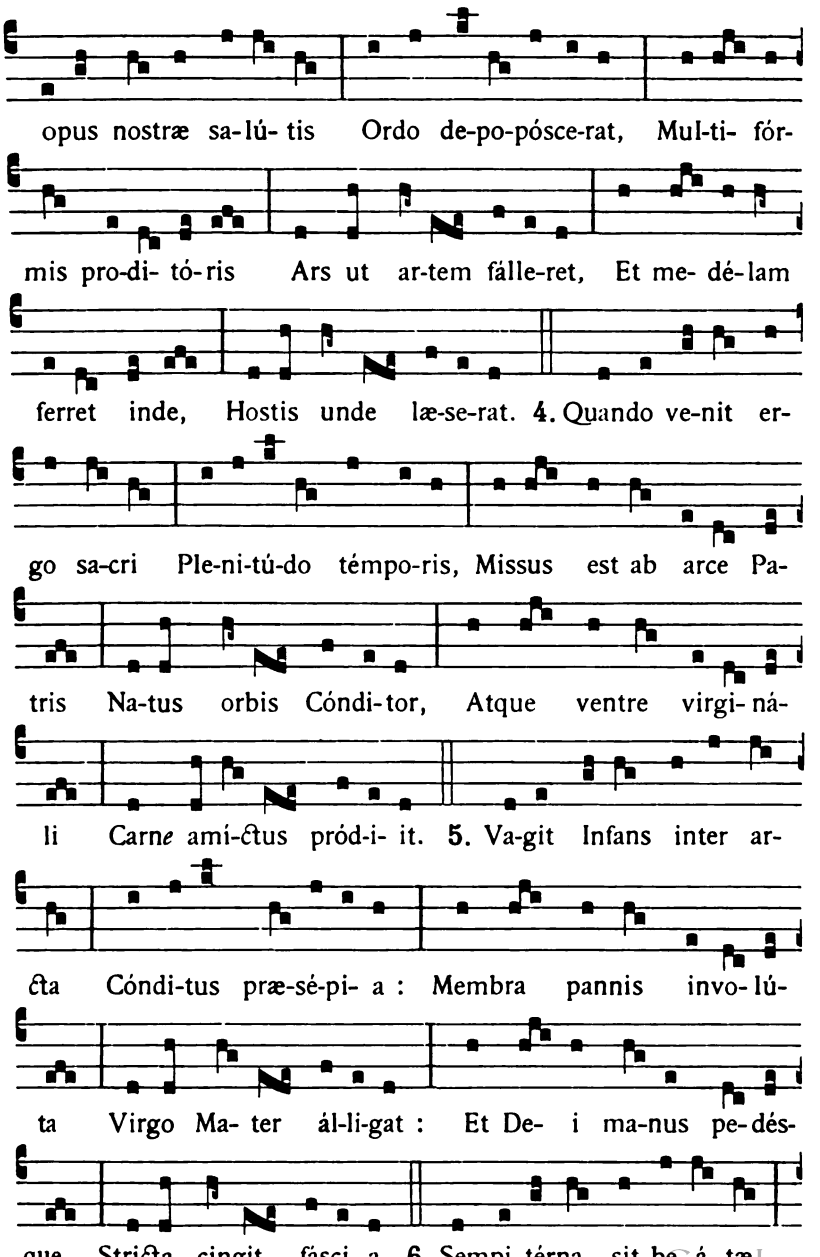

Digitized by Google

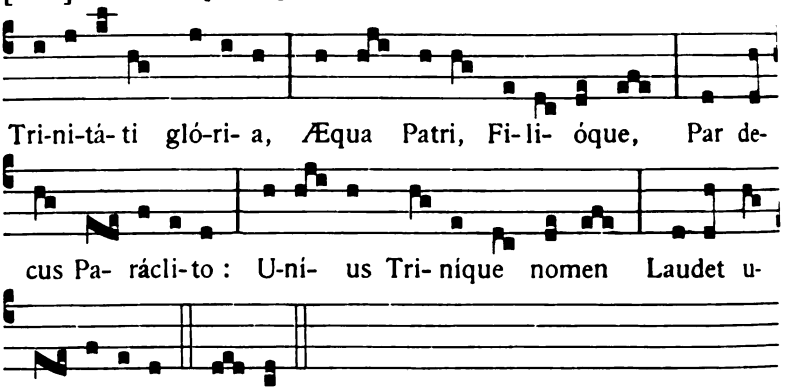

℣. Vidébunt in quem transfixérunt.
℟. Et dolébunt super eum, ut in morte primogéniti.

Ad Magnificat, Antiphona.

6. F

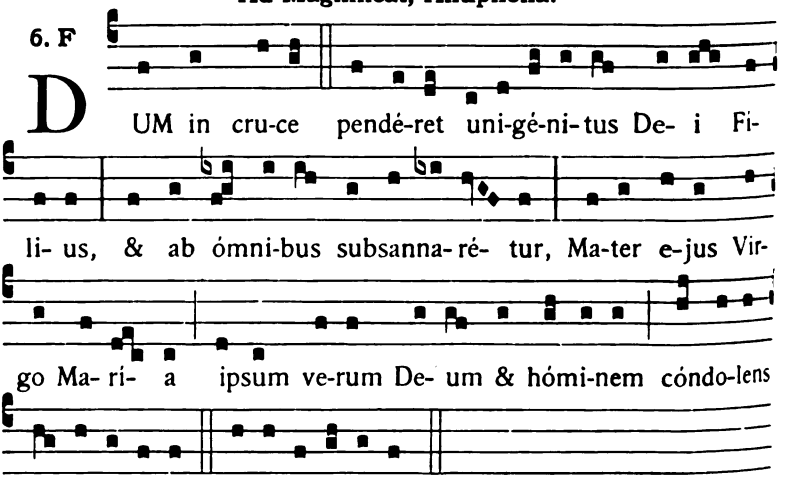

Oratio.

DEUS, qui unigéniti Filii tui passióne, & per quinque Vúlnera ejus sánguinis effusióne, humánam natúram peccáto pérditam reparásti : tribue nobis, quæsumus ; ut qui ab eo suscépta Vúlnera venerámur in terris, ejúsdem pretiosíssimi sánguinis fructum cónsequi mereámur in cælis. Per eúmdem Dóminum.

℣ **Ad Completorium,** *Hymnus in tono* Vexilla Regis. 144.

Digitized by Google

In II. Vesperis.

Omnia ut in I. Vesperis.

Ad Magnificat, Antiphona.

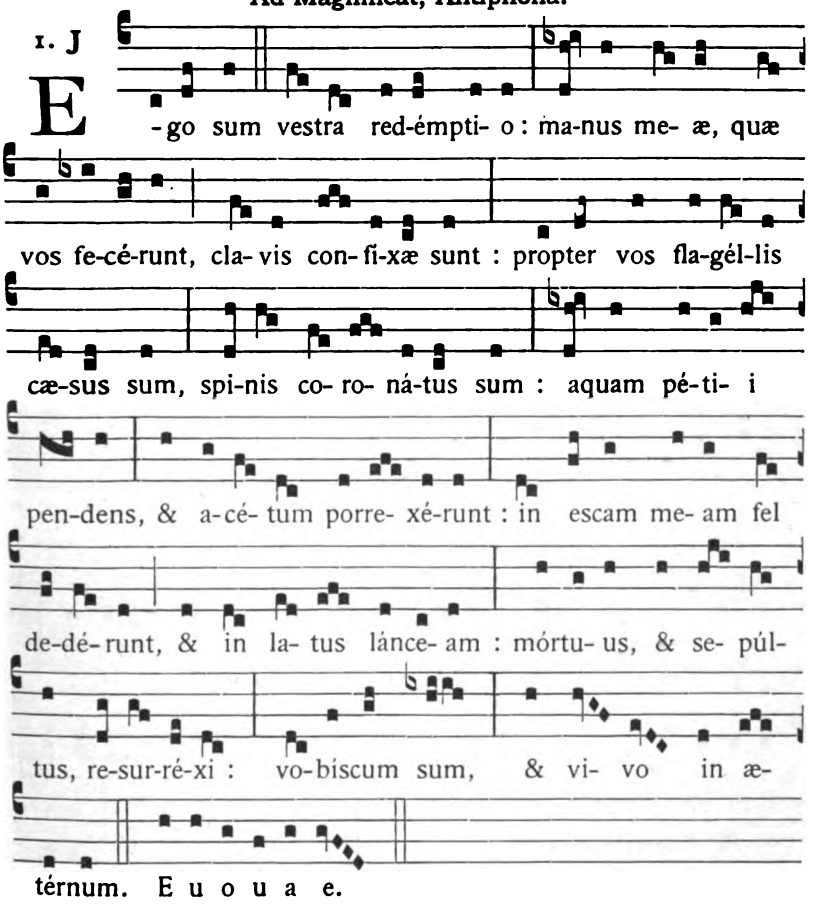

Feria VI. post Dom. IV. Quadragesimæ.

Pretiosissimi Sanguinis D. N. J. C.

Duplex majus.

Omnia ut in Dominica I. Julii, 354, cum commemoratione Feriæ.

¶ *Ad Completorium, Hymnus in tono* Vexilla Regis. 144.

Digitized by Google

FESTA MARTII.

18. Sancti Gabrielis Archangeli.

Duplex majus.

In I. Vesperis.

1. Aña. 8. G

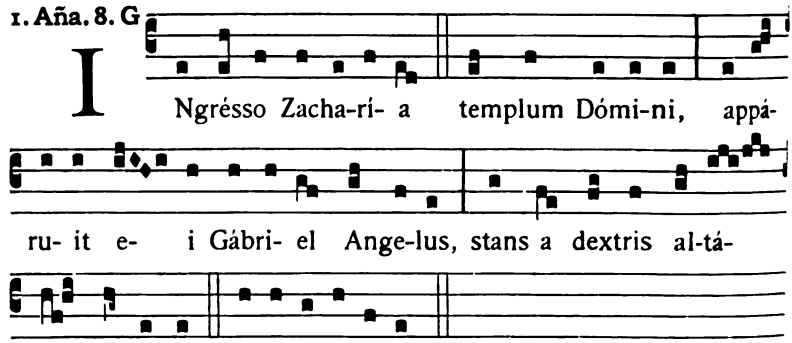

Ps. Dixit Dóminus. [1].

2. Aña. 1. f

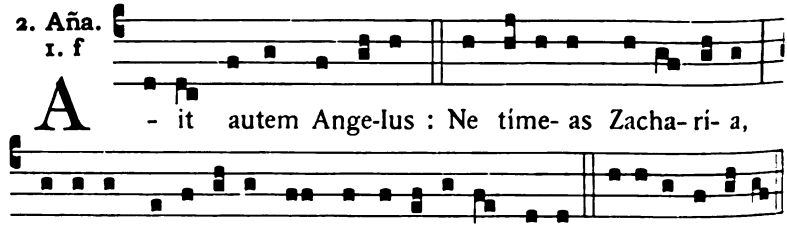

Ps. Confitébor. [2].

3. Aña. 6. F

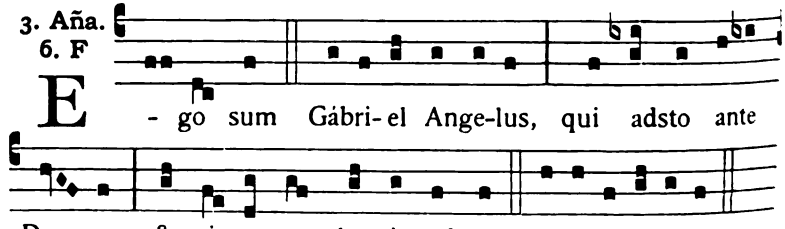

Ps. Beátus vir. [3].

Digitized by Google

4. Aña.
7. d

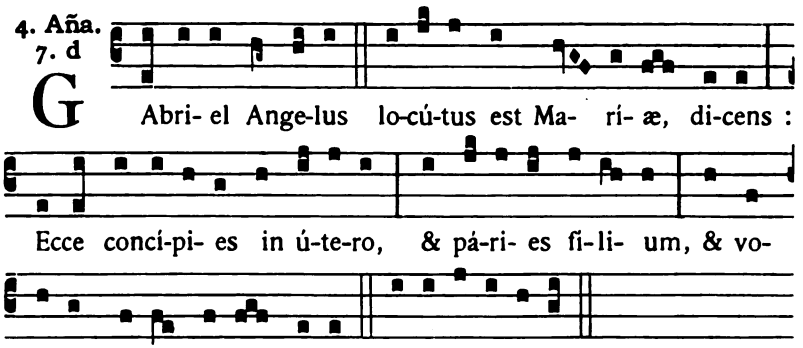

Ps. Laudáte púeri. [3].

5. Aña.
4. E

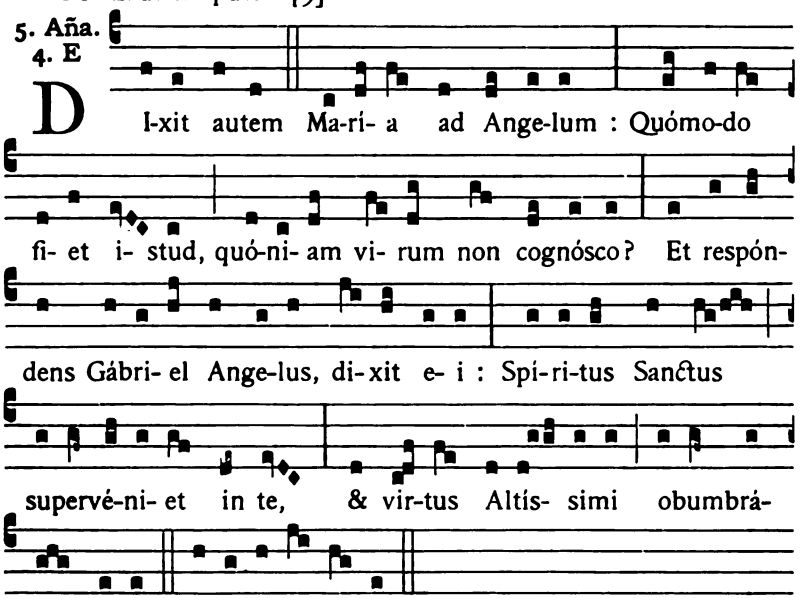

In I. Vesp. Ps. Laudáte Dóminum. [4].

In II. Vesp. Ps. Confitébor... quóniam audísti. 426.

Capitulum. *Dan. 9. f.*

ECCE vir Gábriel, quem víderam in visióne a princípio, cito volans tétigit me in témpore sacrifícii vespertíni. Et dócuit me, & locútus est mihi, dixítque : Dániel, nunc egréssus sum ut docérem te, & intellígeres.

Digitized by Google

Hymnus.

4.

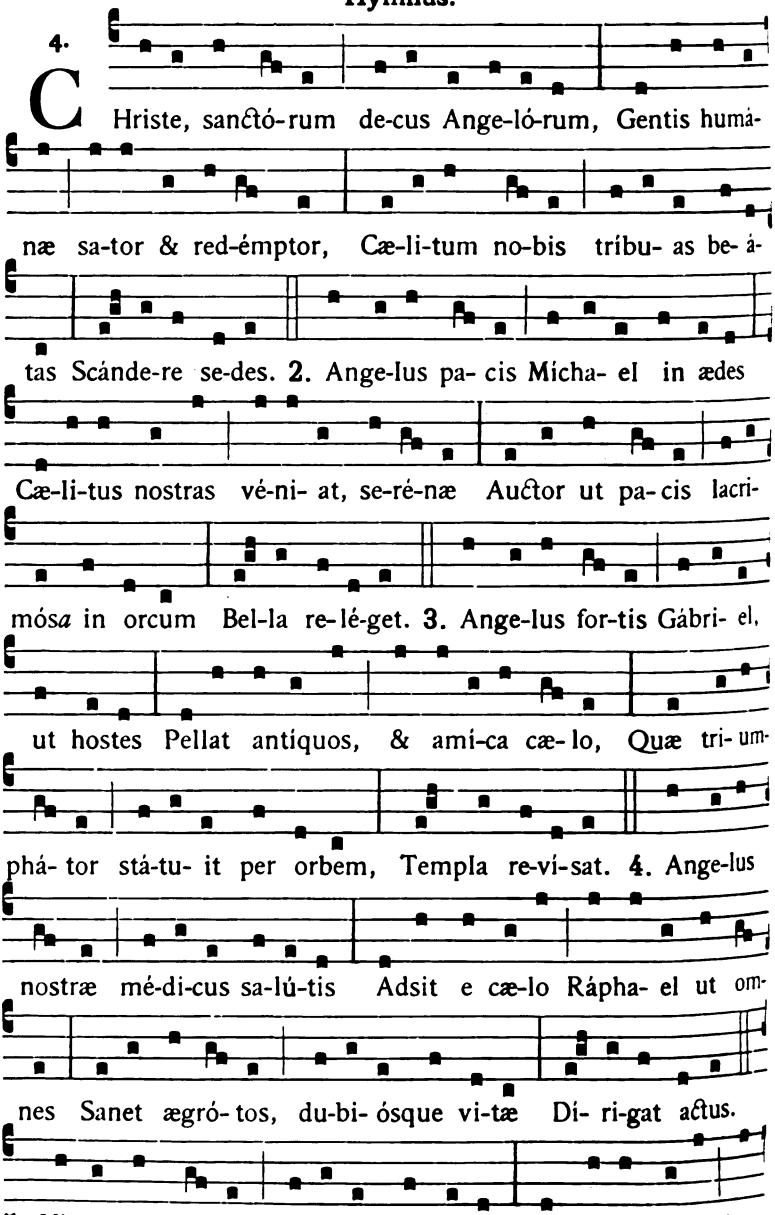

5. Virgo dux pacis, Genitríxque lucis, Et sacer nobis cho-

Digitized by Google

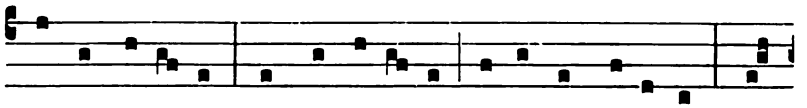

rus Ange-ló-rum Semper assí-stat, simul & mi-cántis Ré-

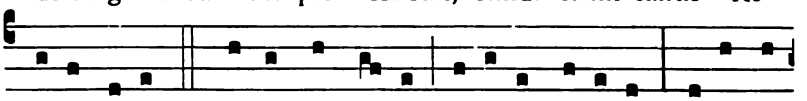

gi- a cæ-li. 6. Præstet hoc no-bis Dé- i-tas be-á-ta Patris, ac

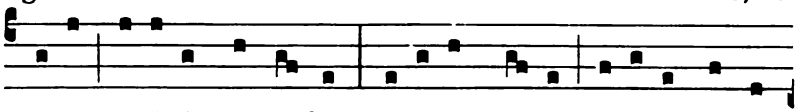

Na-ti, pa-ri-térque Sancti Spí-ri-tus, cu-jus ré-sonat per om-

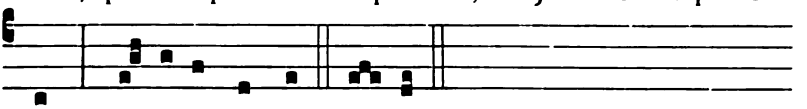

nem Gló-ri- a mundum. A-men.

℣. Stetit Angelus juxta aram templi.
℟. Habens thuríbulum áureum in manu sua.

Ad Magnificat, Antiphona.

7. d

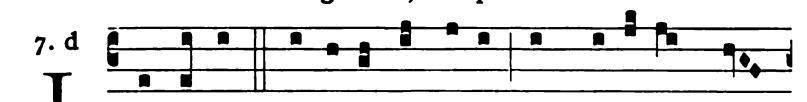

INgréssus Gábri- el Ange-lus ad Ma-rí- am Vír-

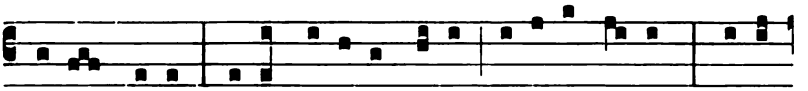

gi-nem, di-xit : Ave grá-ti- a ple-na, Dóminus te-cum : be-ne-

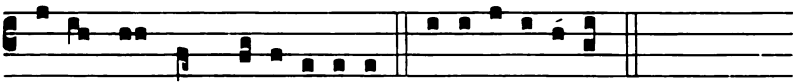

dícta tu in mu-li- é-ri-bus. E u o u a e.

Oratio.

DEUS, qui inter céteros Angelos, ad annuntiándum Incarnatiónis tuæ mystérium, Gabriélem Archángelum elegísti : concéde propítius ; ut qui festum ejus celebrámus in terris, ipsíus patrocínium sentiámus in cælis. Qui vivis & regnas cum Deo Patre.

¶ **Ad Completorium,** *Tonus Hymni ut notatur p.* [7]. *T. Pasch.*, 46.

Digitized by Google

In II. Vesperis.

Quando dicendæ sunt, Antiphonæ, Capitulum et Hymnus ut in I. Vesperis, et loco ultimi, Ps. Confitébor... quóniam audísti. 426.

℣. In conspéctu Angelórum psallam tibi Deus meus.
℟. Adorábo ad templum sanctum tuum, & confitébor nómini tuo.

Ad Magnificat, Antiphona.

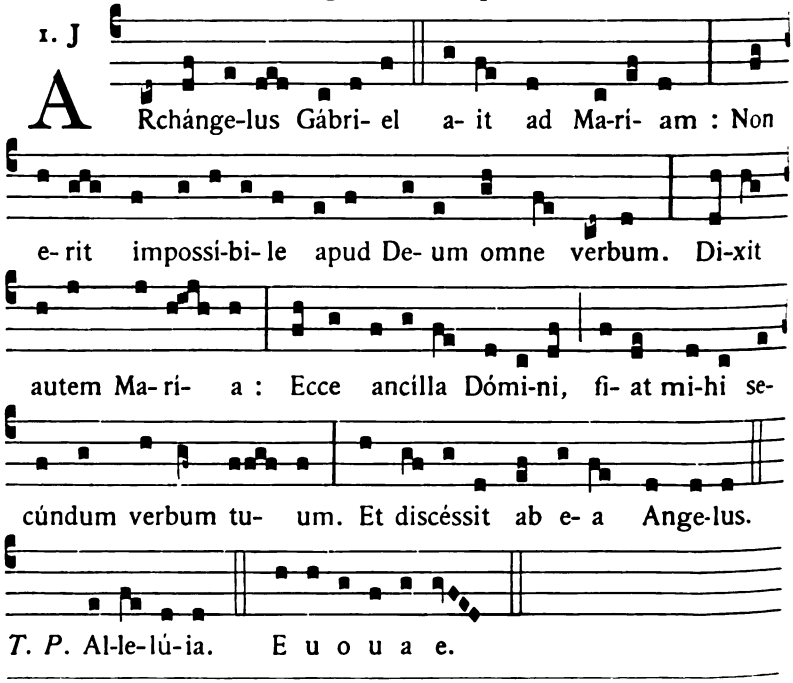

FESTA APRILIS.

16. S. Benedicti Josephi Labre Conf.

Duplex.

Oratio.

DEUS, qui sanctum Benedictum Joséphum Confessórem tuum humilitátis stúdio & paupertátis amóre tibi uni adhærére fecísti : da nobis ejus suffragántibus méritis, terréna cuncta despícere, & cæléstia semper inquírere. Per Dóminum.

Digitized by Google

FESTA MAII.

16. S. Joannis Nepomuceni Martyris.

Duplex.

Oratio.

DEUS, qui ob invíctum beáti Joánnis sacramentále siléntium, nova Ecclésiam tuam martyrii coróna decorásti : da nobis ejus intercessióne & exémplo, linguam caute custodíre ; ac ómnia pótius mala, quam ánimæ detriméntum in hoc sæculo toleráre. Per Dóminum nostrum.

24. Festum B. Mariæ Virginis sub titulo Auxilium Christianorum.

Duplex majus.

Omnia ut in Festis B. M. V., [65], præter sequentia.

In I. Vesperis.

Hymnus.

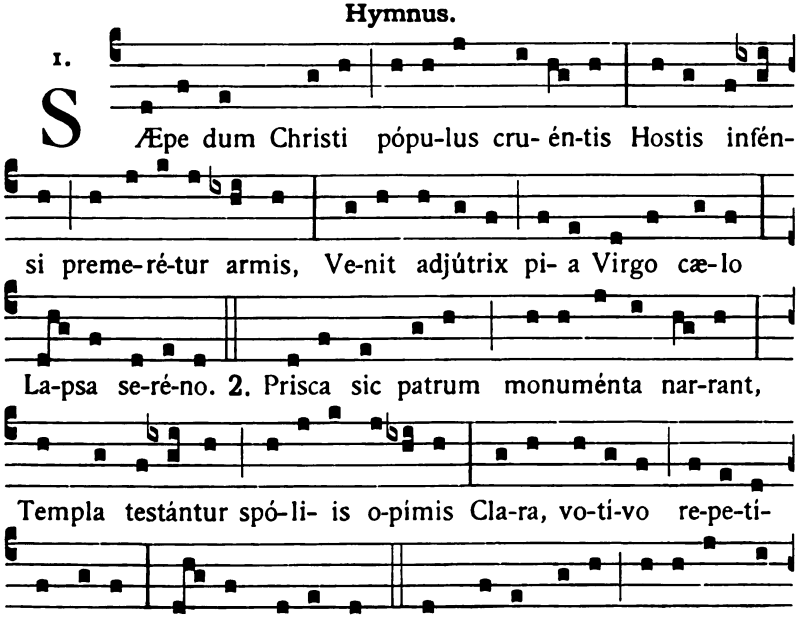

Digitized by Google

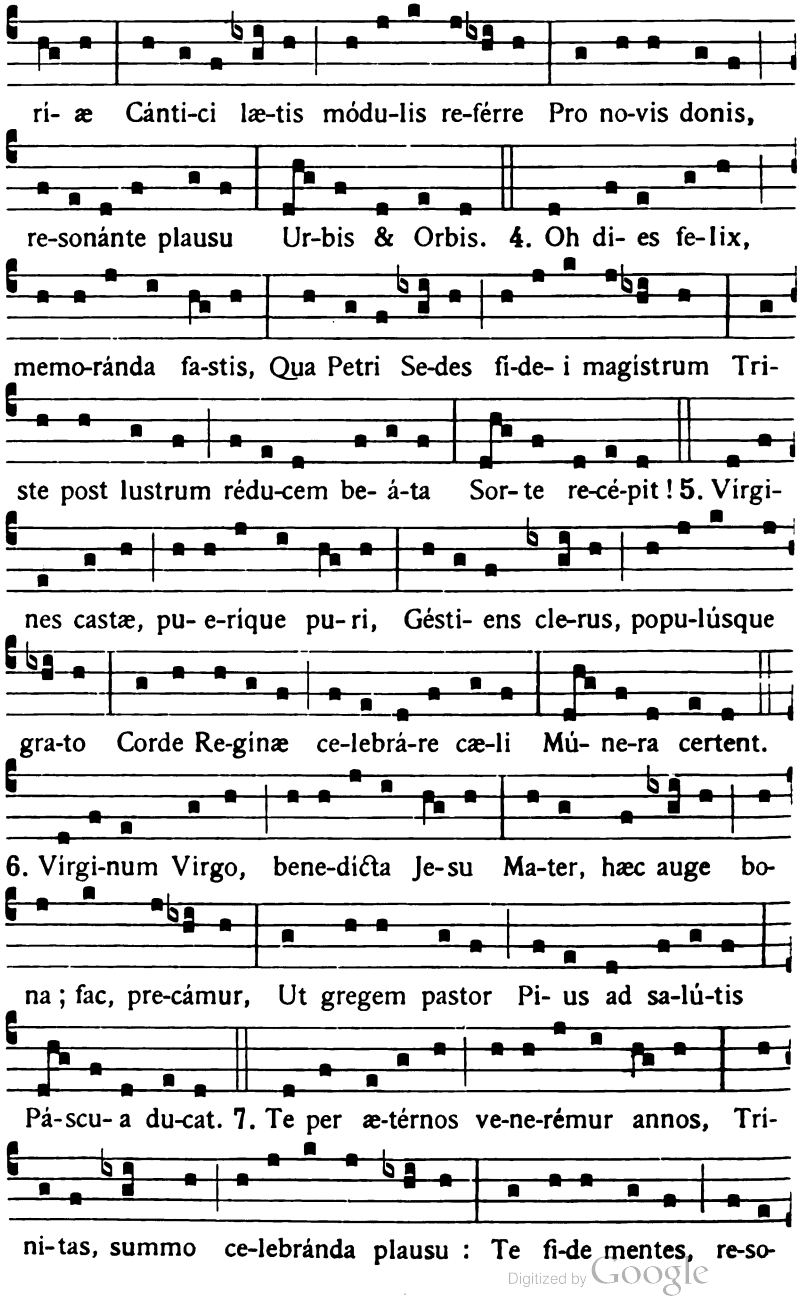

Digitized by Google

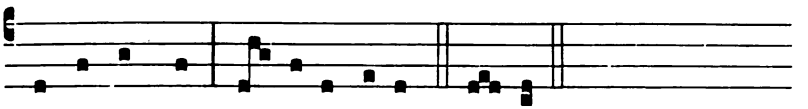

nóque linguæ Cár-mi-ne laudent. A-men.

℣. Dignáre me.

Ad Magnificat, Antiphona.

5. a

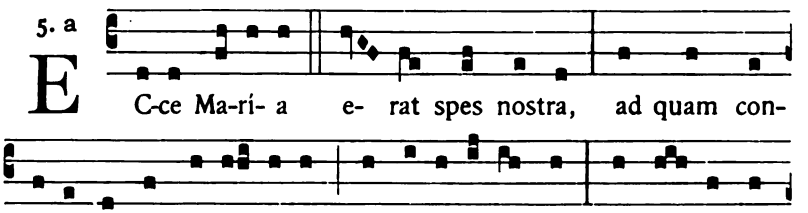

E C-ce Ma-rí- a e- rat spes nostra, ad quam con-

fú-gimus in auxí- li- um ut li-be-rá-ret nos, & ve- nit in

adju-tó-ri- um * no-bis, alle-lú-ia. E u o u a e. [* no-bis.

Oratio.

OMNIPOTENS & miséricors Deus, qui ad defensiónem pópuli christiáni in beatíssima Vírgine María perpétuum auxílium mirabíliter constituísti : concéde propítius ; ut tali præsídio muníti, certántes in vita, victóriam de hoste malígno cónsequi valeámus in morte. Per Dóminum.

℣ **Ad Completorium,** *Tonus et Doxologia de B. M. V.*

In II. Vesperis.

Hymnus ut in I. Vesperis.

Ad Magnificat, Aña. Sancta María. [69], *in cujus fine dicitur :*

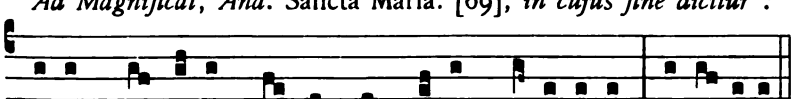

qui-cúmque tu- um sanctum impló-rant au-xí-li- um. Alle- lú-ia.



Digitized by Google

Feria VI. post Octavam Ss. Corporis Christi.

Officium Sacratissimi Cordis Jesu

Pro Diœcesi Venetiarum et aliis locis.

Duplex 1. classis.

In I. Vesperis, omnia dicuntur de die Octava Ss. Corporis Christi, sine ulla commemoratione. Sed si Officium Ss. Cordis Jesu transferatur, tunc fiat ut sequitur.

In I. Vesperis.

Omnia ut in II. Vesperis, præter sequentia.

℣. Miserátor & miséricors Dóminus.
℟. Longánimis & multum miséricors.

Ad Magnificat, Antiphona.

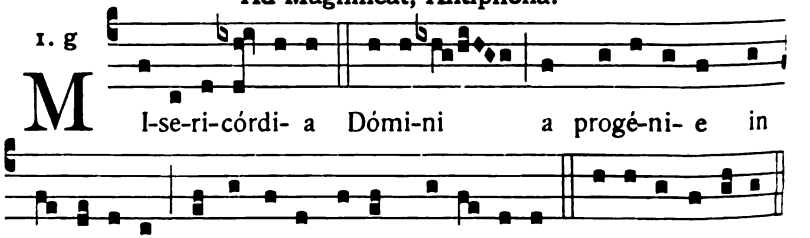

¶ **Ad Completorium,** *Tonus et Doxologia de B. M. V.*

In II. Vesperis.

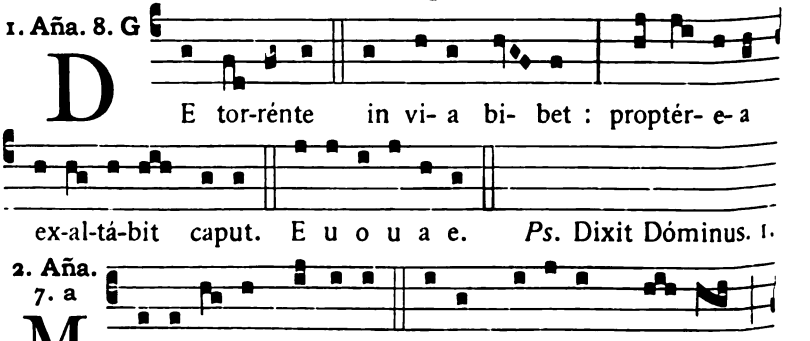

Digitized by Google

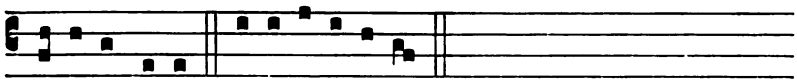

pópu-lo su-o. E u o u a e. *Ps.* Confitébor. 2.

3. Añ. 4. A

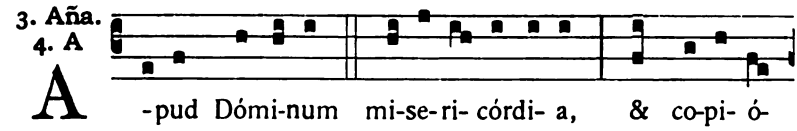

A -pud Dómi-num mi-se-ri-córdi-a, & co-pi-ó-

sa apud e-um red-émpti-o. E u o u a e.

Ps. De profúndis. 18.

4. Añ. 3. a

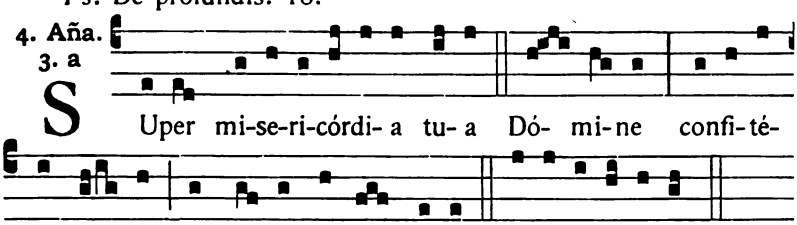

S Uper mi-se-ri-córdi-a tu-a Dó-mi-ne confi-té-

bor ti-bi in to-to corde me-o. E u o u a e.

Ps. Confitébor... quóniam audísti. 26.

5. Añ. 5. a

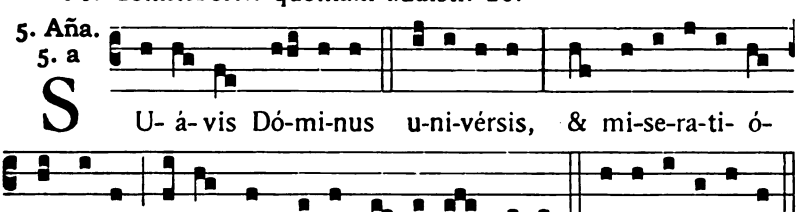

S U-á-vis Dó-mi-nus u-ni-vérsis, & mi-se-ra-ti-ó-

nes e-jus su-per ómni-a ó-pe-ra e-jus. E u o u a e.

Ps. Exaltábo te. 32.

Capitulum. *Cant. 3. d.*

EGREDIMINI, & vidéte fíliæ Sion regem Salomónem in diadémate quo coronávit illum mater sua in die desponsatiónis ejus, & in die lætítiæ cordis ejus.

Hymnus.

4.

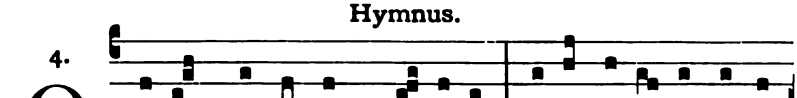

Q Ui-cúmque cer-tum quæ-ri-tis Rebus le-vámen áspe-

Digitized by Google

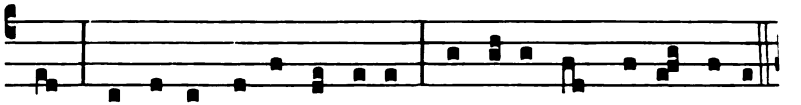

ris, Seu culpa mordet ánxi- a, Seu pœna vos premit comes.

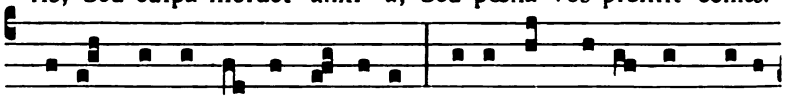

2. Je-su, qui ut agnus ínno-cens Se-se immo-lándum trá-di-

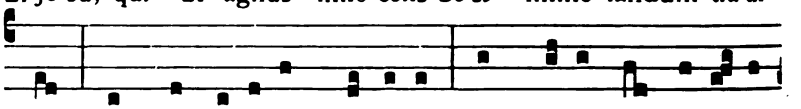

dit, Ad Cor reclú-sum vúlne-re, Ad mi-te Cor accé-di-

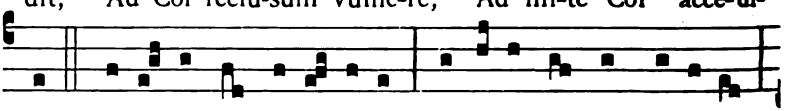

te. 3. Audí- tis, ut suavís-simis Invi-tet omnes vó-ci-bus:

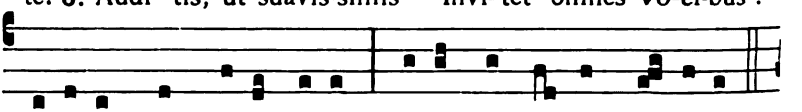

Ve-ní-te, quos gra-vat la-bor, Premitque pondus crí-mi-num.

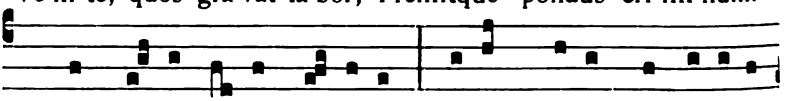

4. Quid Corde Je- su mí- ti- us? Je-sum cru-cí qui affí-xe-

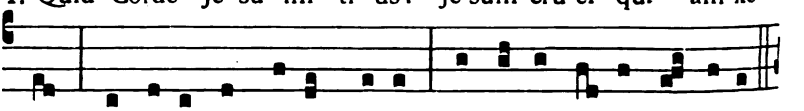

rant Excú-sat, & Patrem ro-gat, Ne perdat ul-tor impi- os.

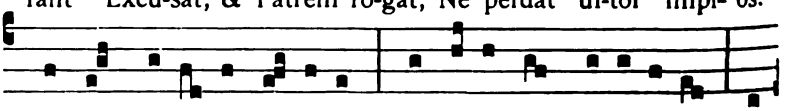

5. O Cor vo-lúptas cæ- li-tum, Cor fi-da spes mortá-li- um, En

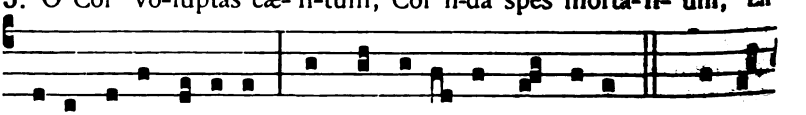

hisce tracti vó-ci-bus, Ad te ve-nimus súppli-ces. 6. Tu no-

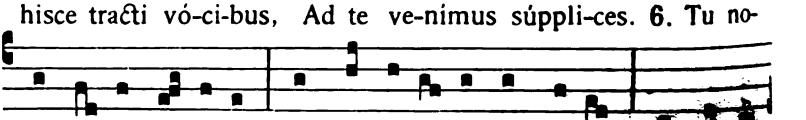

stra terge vúlne-ra Ex te flu- énte sángui-ne; Tu

Digitized by Google

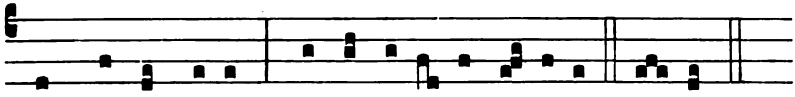

vum cor ómni-bus, Qui te geméntes invo-cant. A-men.

℣. Misericórdia Dómini a progénie in progénies.
℟. Timéntibus eum.

Ad Magnificat, Antiphona.

3. a

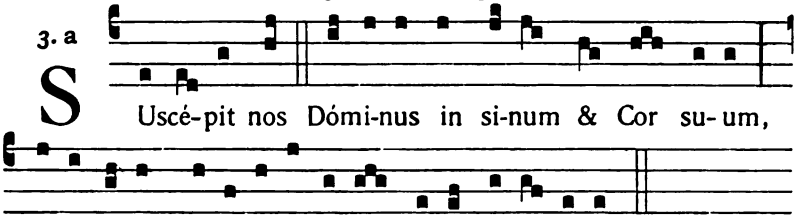

S Uscé-pit nos Dómi-nus in si-num & Cor su-um,

re-cordá-tus mi-se-ri-córdi- æ su-æ, al-le-lú-ia.

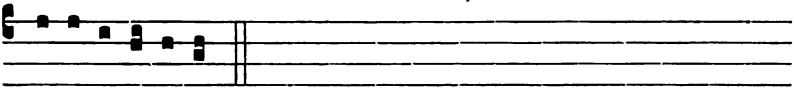

E u o u a e.

Oratio.

FAC nos, Dómine Jesu, sanctíssimi Cordis tui virtútibus índui, & affectibus inflammári : ut & imágini bonitátis tuæ confórmes, & tuæ redemptiónis mereámur esse participes. Qui vivis & regnas cum Deo Patre.

FESTA JUNII.

29. Commem. Omnium Ss. Apostolorum

in Festo Ss. Apost. Petri et Pauli.

In I. Vesperis.

Antiphona. Tradent enim vos. [7]. ℣. Annuntiavérunt. [11].

In II. Vesperis.

Antiphona. Estóte fortes. [11]. ℣. In omnem terram. [7].

Oratio.

DEUS, qui nos per beátos Apóstolos tuos ad agnitiónem tui nóminis veníre tribuísti : da nobis eórum glóriam sempitérnam & proficiéndo celebráre, & celebrándo proficere. Per Dóminum.

Digitized by Google

Alia Oratio.

DEUS, qui nos ánnua Apostolórum tuórum commemoratióne lætíficas : præsta, quæsumus ; ut quorum gaudémus méritis, instruámur exémplis. Per Dóminum.

Alibi fit ut sequitur.

In I. Vesperis.

Aña. 7.

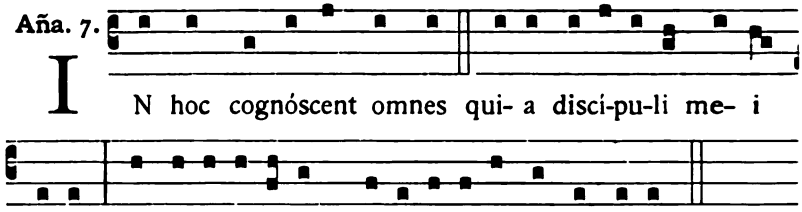

℣. Nimis honoráti sunt amíci tui Deus.
℟. Nimis confortátus est principátus eórum.

In II. Vesperis.

Aña. 1.

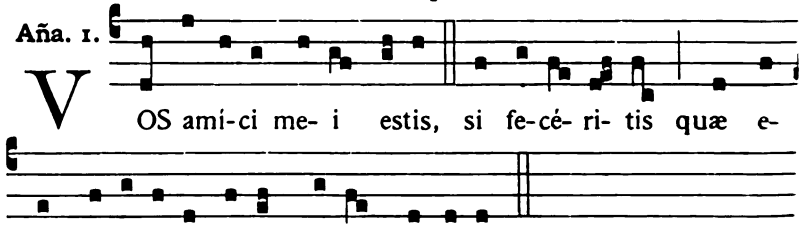

℣. Gloriósus in sanctis suis, fáciens mirabília.
℟. Hic Deus meus, & glorificábo eum.

Oratio.

EXAUDI nos Deus salutáris noster : & ómnium sanctórum Apostolórum tuórum tuére præsidiis, quorum donásti fidéles esse doctrínis. Qui vivis & regnas cum Deo Patre.

Digitized by Google

FESTA JULII.

Dominica I. non impedita
post Octavam Sanctorum Apostolorum Petri et Pauli.

Commemoratio Omnium S. Romanæ Eccl. Summorum Pontificum.

Duplex.

In I. Vesperis.

1. Aña. 3. c

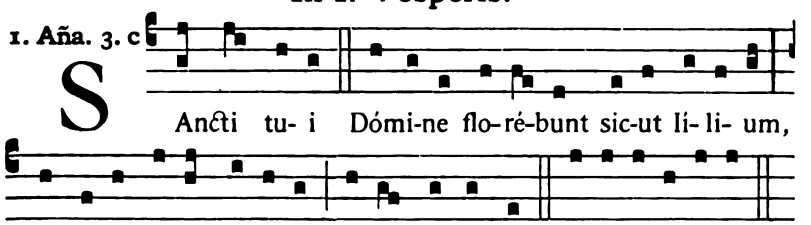

Ps. Dixit Dóminus. [1].

2. Aña. 8. G

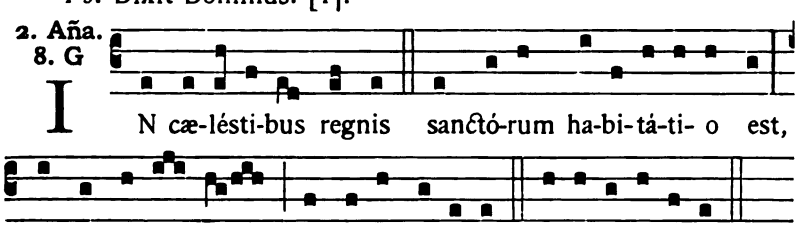

Ps. Confitébor. [2].

3. Aña. 1. f

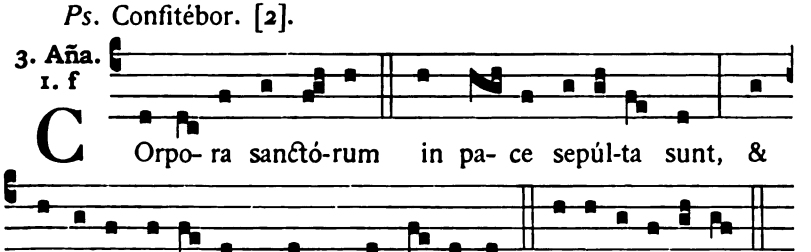

Ps. Beátus vir. [3].

Digitized by Google

4. Aña. 8. G

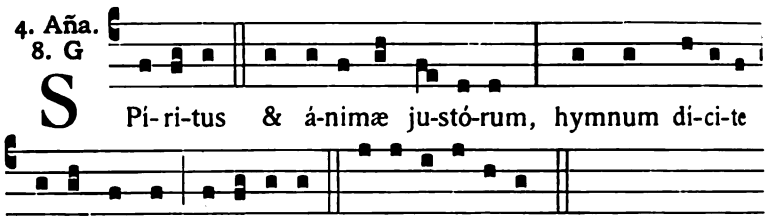

Ps. Laudáte púeri. [3].

5. Aña. 2. D

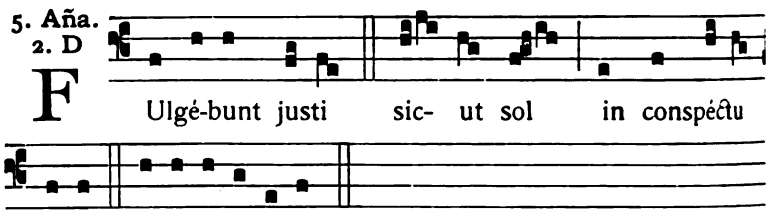

In I. Vesp. Ps. Laudáte Dóminum. [4].

In II. Vesp. Ps. Meménto. [38].

Capitulum. *Hebr. 13. b.*

FRATRES : Mementóte præpositórum vestrórum, qui vobis locúti sunt verbum Dei : quorum intuéntes éxitum conversatiónis, imitámini fidem.

Hymnus.

8.

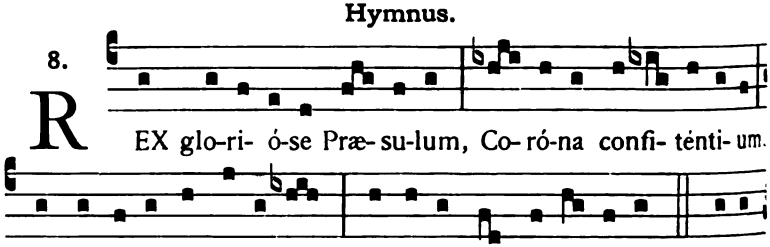

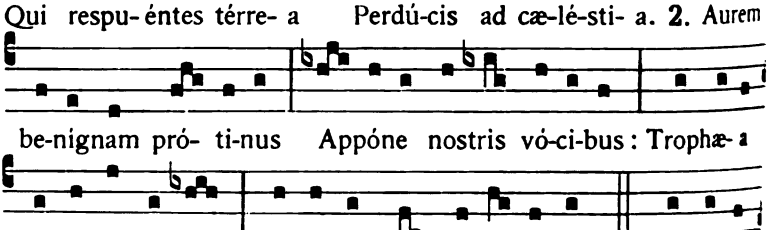

Digitized by Google

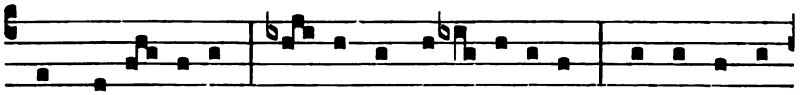

in Marty- ri-bus, Par-céndo Confessó-ri-bus : Tu vince no-

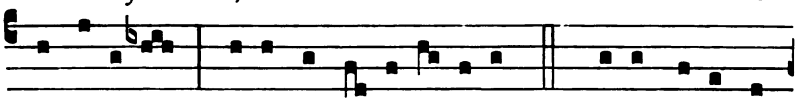

stra crími-na, Donándo indulgénti- am. ℣. De- o Patri sit

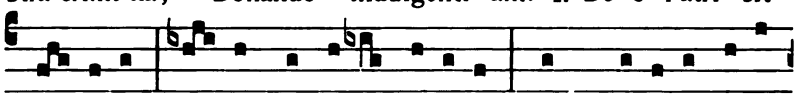

gló- ri- a, E- júsque so-li Fí-li- o, Cum Spí-ri-tu Pa-rá-

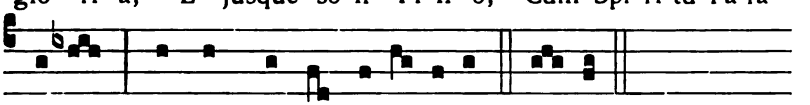

cli-to, Et nunc & in perpé-tu-um. A-men.

℣. Exáltent eos in ecclésia plebis.
℟. Et in cáthedra seniórum laudent eos.

Ad Magnificat, Antiphona.

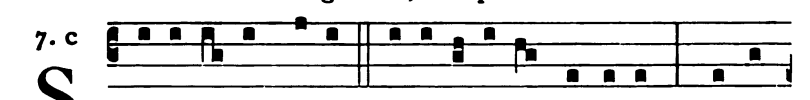

7. c

S Acerdó-tes De- i be-ne-dí-ci-te Dómi-num : servi

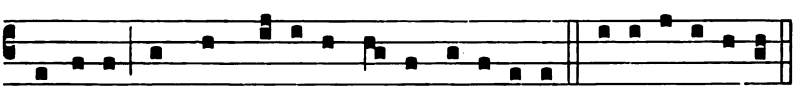

Dómi-ni hymnum dí-ci-te De- o, alle-lú-ia. E u o u a e.

Oratio.

DEUS, qui pópulis tuis indulgéntia cónsulis & amóre domináris : da spíritum sapiéntiæ suffragántibus méritis Antístitum Ecclésiæ tuæ, quibus dedísti régimen disciplínæ ; ut de profectu sanctárum óvium fiant gáudia ætérna pastórum. Per Dóminum nostrum.

¶ **Ad Completorium,** *Tonus Hymni ut notatur p.* [47].

In II. Vesperis.

Antiphonæ et Psalmi ut in I. Vesperis, sed loco ultimi, Ps. Meménto.

Capitulum et Hymnus ut in I. Vesperis.

Digitized by Google

℣. Elégit eos Dóminus sacerdótes sibi.
℟. Ad sacrificándum ei hóstiam laudis.

Ad Magnificat, Antiphona.

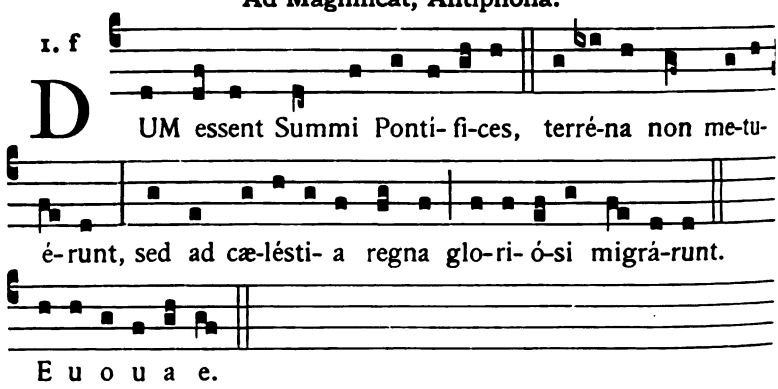

4. S. Irenæi Episcopi et Martyris.

Duplex.

Oratio.

DEUS, qui beáto Irenæo Mártyri tuo atque Pontifici tribuísti, ut & veritáte doctrínæ expugnáret hæreses, & pacem Ecclésiæ feliciter confirmáret : da, quæsumus, plebi tuæ in sancta religióne constántiam ; & pacem tuam nostris concéde tempóribus. Per Dóminum nostrum.

FESTA AUGUSTI.

16. S. Rochi Confessoris. *Duplex.*

Oratio.

POPULUM tuum, quæsumus Dómine, contínua pietáte custódi : & beáti Rochi suffragántibus méritis, ab omni fac ánimæ & córporis contagióne secúrum. Per Dóminum nostrum.

18. S. Helenæ Imperatricis, Viduæ.

Duplex.

Oratio.

DOMINE Jesu Christe, qui locum, ubi crux tua latébat, beátæ Hélenæ revelásti, ut per eam Ecclésiam tuam hoc pretióso

Digitized by Google

thesáuro ditáres : ejus nobis intercessióne concéde; ut vitális ligni prétio ætérnæ vitæ præmia consequámur. Qui vivis & regnas cum Deo Patre.

Dominica post Octavam Assumptionis.

Festum Purissimi Cordis B. Mariæ V.

Duplex majus.

In I. Vesperis.

1. Aña. 3. à

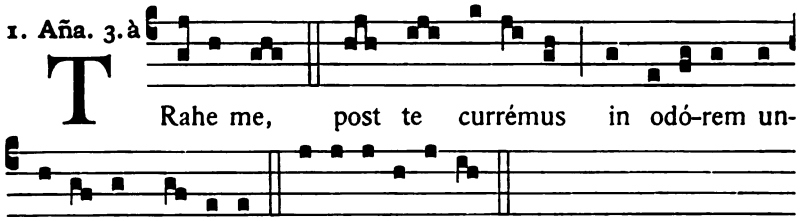

Trahe me, post te currémus in odó-rem unguentó-rum tu- ó-rum. E u o u a e.

Ps. Dixit Dóminus. [65].

2. Aña. 7. a

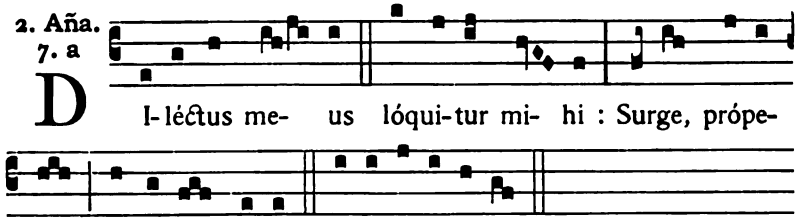

Diléctus me- us lóqui-tur mi- hi : Surge, própera, ami-ca me- a. E u o u a e.

Ps. Laudáte púeri. [66].

3. Aña. 1. f

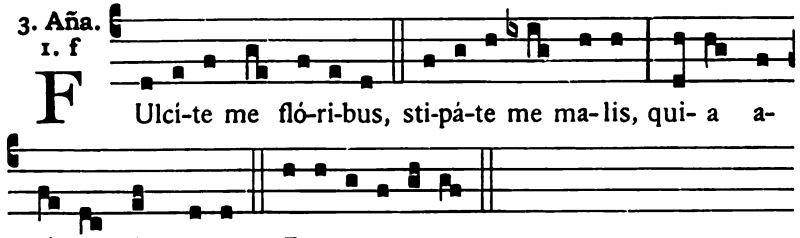

Fulci-te me flóri-bus, sti-pá-te me ma-lis, qui- a amó-re lángue- o. E u o u a e.

Ps. Lætátus sum. [66].

Digitized by Google

4. Añ. 3. a

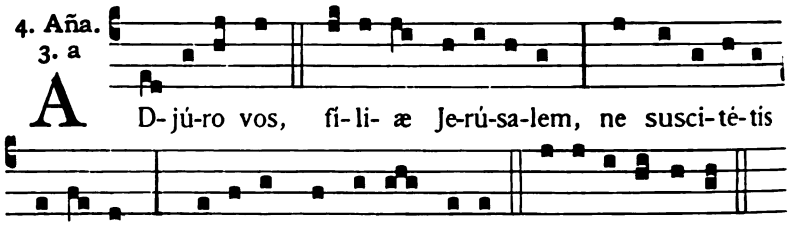

Ps. Nisi Dóminus. [67].

5. Añ. 3. c

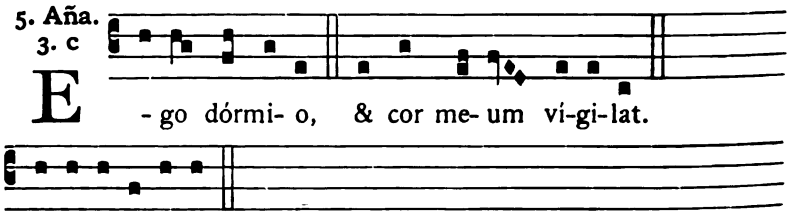

Ps. Lauda Jerúsalem. [67].

Capitulum. *Cant. 8. b.*

PONE me ut signáculum super cor tuum, ut signáculum super brachium tuum : quia fortis est ut mors diléctio, dura sicut infernus æmulátio : lámpades ejus, lámpades ignis atque flammárum.

Hymnus. Ave maris stella. [68].

℣. Exsúlta in omni corde fília Jerúsalem.

℟. Rex Israel Dóminus in médio tui.

Ad Magnificat, Antiphona.

7. a

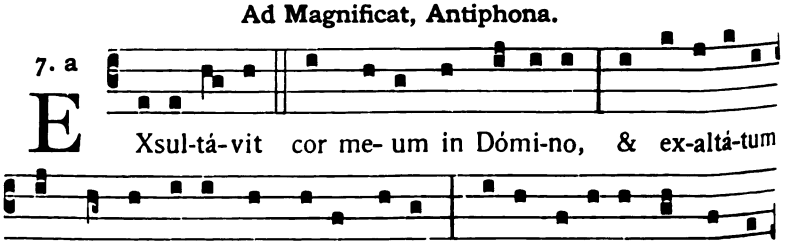

Digitized by Google

Oratio.

OMNIPOTENS sempitérne Deus, qui in Corde beátæ Maríæ Vírginis dignum Spíritus Sancti habitáculum præparásti : concéde propítius ; ut ejúsdem purissimi Cordis festivitátem devóta mente recoléntes, secúndum Cor tuum vívere valeámus. Per Dóminum... in unitáte ejúsdem Spíritus.

¶ **Ad Completorium,** *Tonus et Doxologia de B. M. V.*

In II. Vesperis.

Omnia ut in I. Vesperis, præter sequentia.

℣. Viam mandatórum tuórum cucúrri.
℟. Cum dilatásti cor meum.

Ad Magnificat, Antiphona.

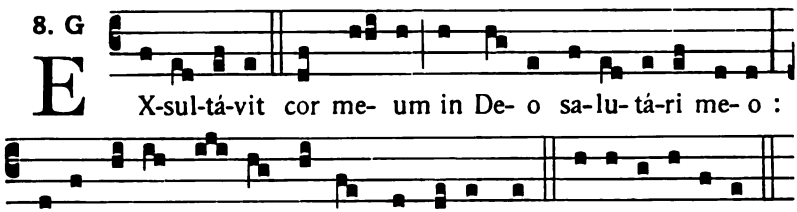

FESTA OCTOBRIS.

Dominica II. Octobris.

In Festo Maternitatis B. Mariæ V.

Duplex majus.

In I. Vesperis.

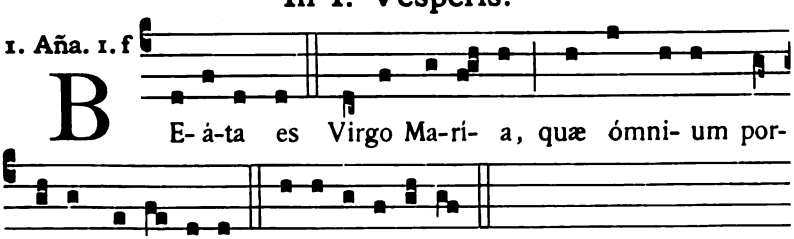

Ps. Dixit Dóminus. [65].

Digitized by Google

2. Aña. 3. a

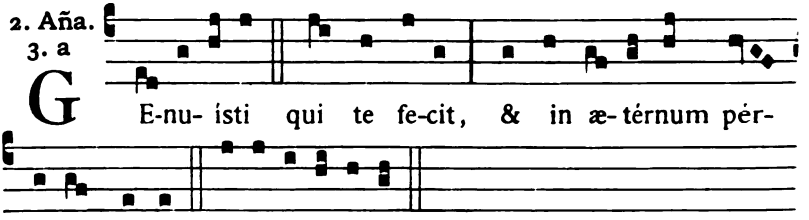

Ps. Laudáte púeri. [66].

3. Aña. 8. G

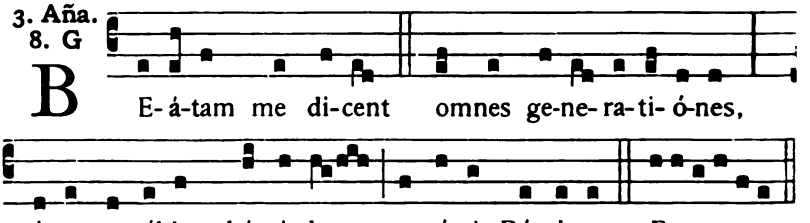

Ps. Lætátus sum. [66].

4. Aña. 6. F

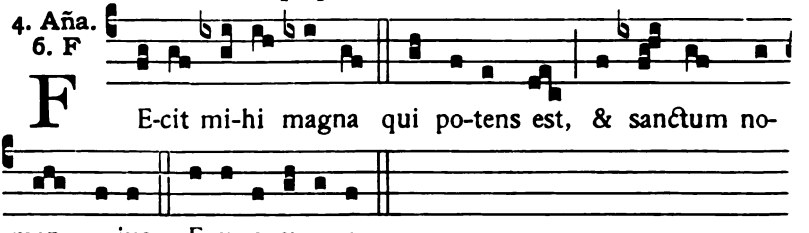

Ps. Nisi Dóminus. [67].

5. Aña. 7. a

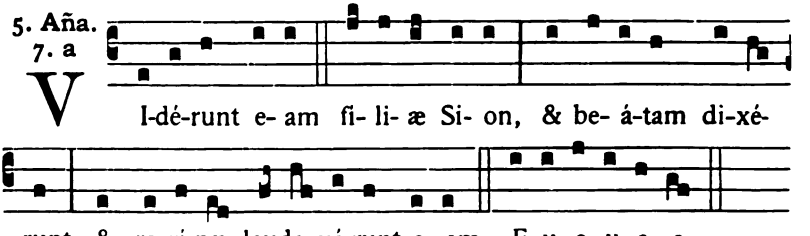

Ps. Lauda Jerúsalem. [67].

Capitulum. *Eccli. 24.*

Qui creávit me, requiévit in tabernáculo meo, & dixit mihi: In Jacob inhábita, & in eléctis meis mitte radices.

Digitized by Google

Hymnus. Ave maris stella. [68].

℣. Benedícta tu in muliéribus.
℟. Et benedíctus fructus ventris tui.

Ad Magnificat, Antiphona.

7. a

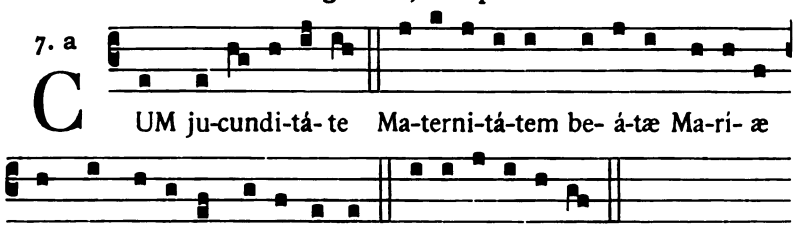

Oratio.

DEUS, qui de beátæ Maríæ Vírginis útero Verbum tuum, Angelo nuntiánte, carnem suscípere voluísti : præsta supplícibus tuis; ut qui vere eam Genitrícem Dei crédimus, ejus apud te intercessiónibus adjuvémur. Per eúmdem Dóminum nostrum Jesum Christum Fílium tuum.

¶ **Ad Completorium,** *Tonus et Doxologia de B. M. V.*

In II. Vesperis.

Omnia ut in I. Vesperis.

Ad Magnificat, Antiphona.

6. F

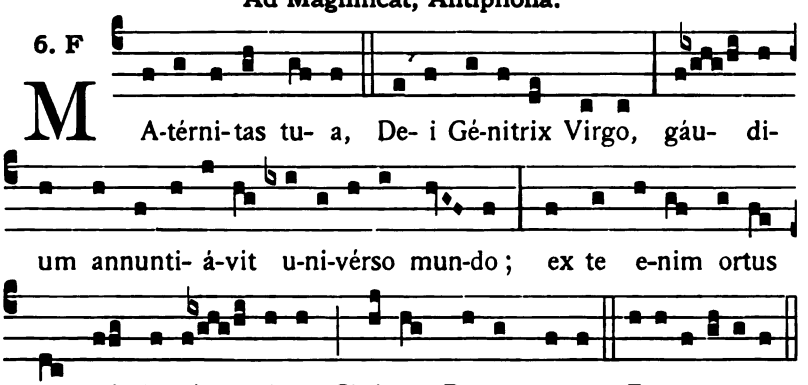

Digitized by Google

Dominica III. Octobris.

In Festo Puritatis B. Mariæ Virginis.

Duplex majus.

In I. Vesperis.

1. Aña. 3. a

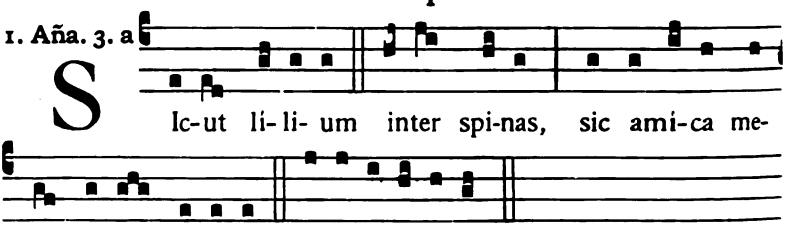

Ps. Dixit Dóminus. [65].

2. Aña. 2. D

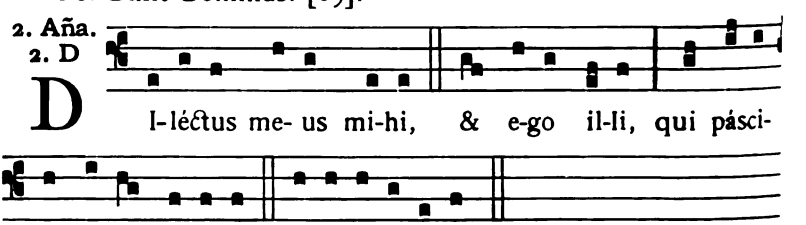

Ps. Laudáte púeri. [66].

3. Aña. 8. G

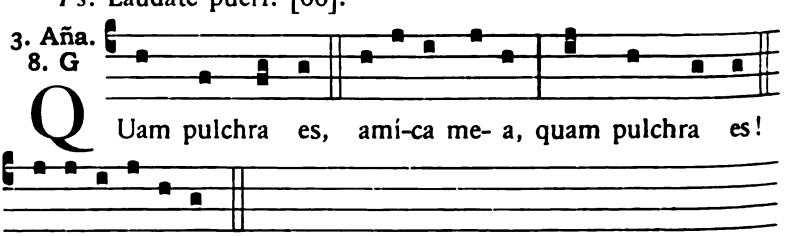

Ps. Lætátus sum. [66].

4. Aña. 1. a

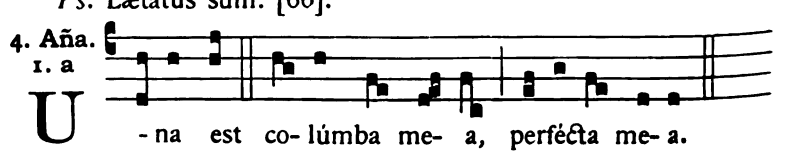

Digitized by Google

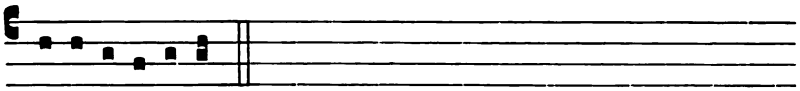

E u o u a e.

Ps. Nisi Dóminus. [67].

5. Añа. 4. A

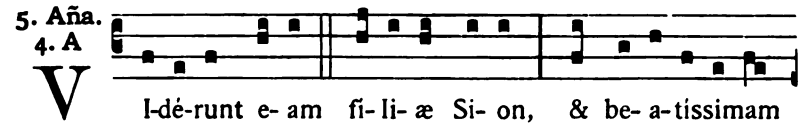

Vi-dé-runt e- am fí- li- æ Si- on, & be- a-tíssimam

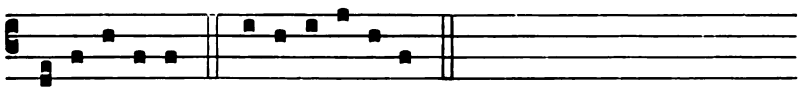

præ-di-ca-vé-runt. E u o u a e.

Ps. Lauda Jerúsalem. [67].

Capitulum. *Sap. 4.*

O quam pulchra est casta generátio cum claritáte! Immortális est enim memória illíus, quóniam & apud Deum nota est, & apud hómines.

Hymnus.

2.

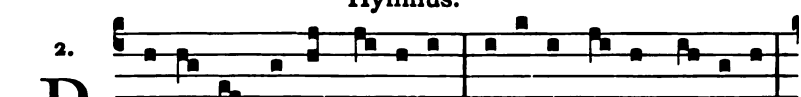

Ræclá- ra custos Vírgi-num, Intácta Ma-ter Númi-nis,

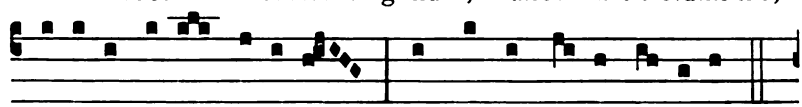

Cæ-léstis aulæ jánu- a, Spes nostra, cæ- li gáudi- um.

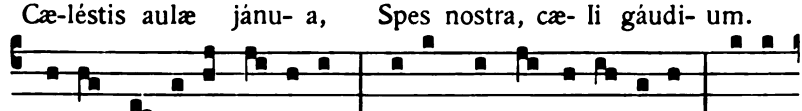

2. In-ter ru-bé-ta lí- li- um, Co-lúmba formo-sís-sima, Virga

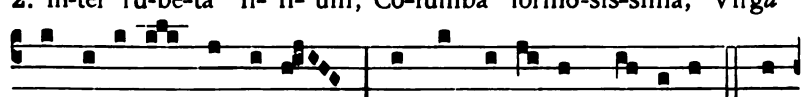

e ra-dí-ce gérmi-nans Nostro me-dé- lam vúlne-ri. 3. Tur-

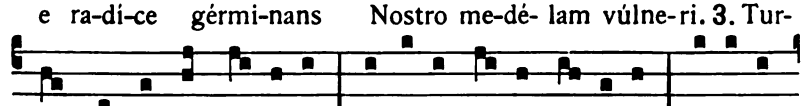

ris dra-cóni impér-vi- a Amí-ca stel-la náufra-gis, Tu- é-re

Digitized by Google

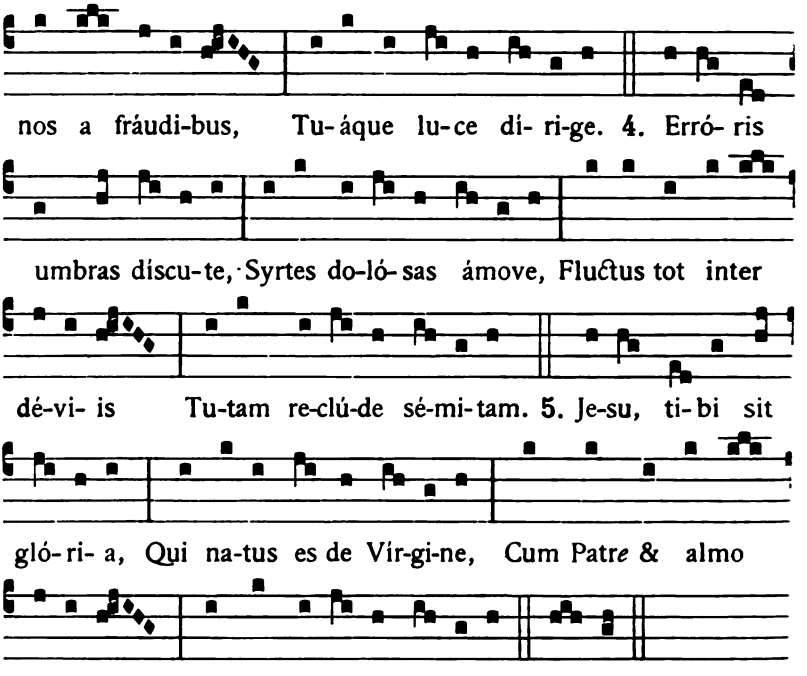

℣. Cum jucunditáte virginitátem beátæ Maríæ semper Vírginis celebrémus.

℟. Ut ipsa pro nobis intercédat ad Dóminum Jesum Christum.

Ad Magnificat, Antiphona.

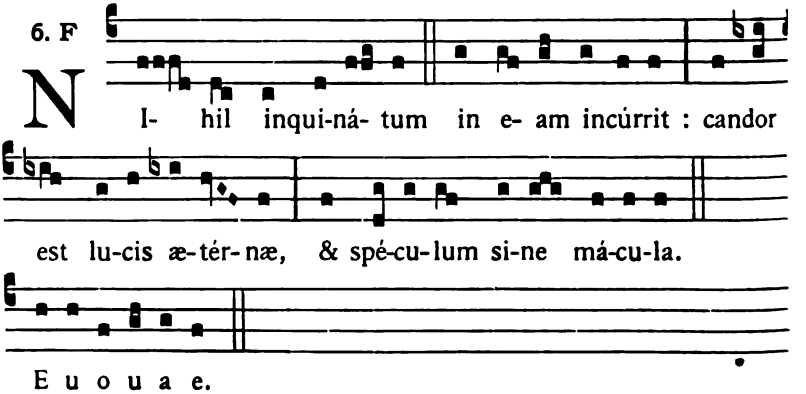

Digitized by Google

Oratio.

DA, quæsumus omnípotens ætérne Deus : ut puríssimæ Vírginis Maríæ integérrimam Virginitátem festíva celebritáte veneránte; ejus intercessióne puritátem mentis & córporis consequámur. Per Dóminum.

℣ **Ad Completorium,** *Tonus et Doxologia de B. M. V.*

In II. Vesperis.

Omnia ut in I. Vesperis.

Ad Magnificat, Antiphona.

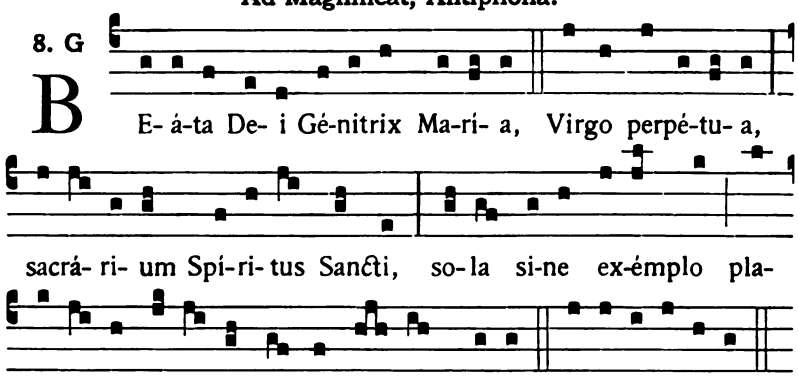

Die 23. Octobris (vel Dom. III. Julii).

Festum Sanctissimi Redemptoris.

Duplex majus.

In I. Vesperis.

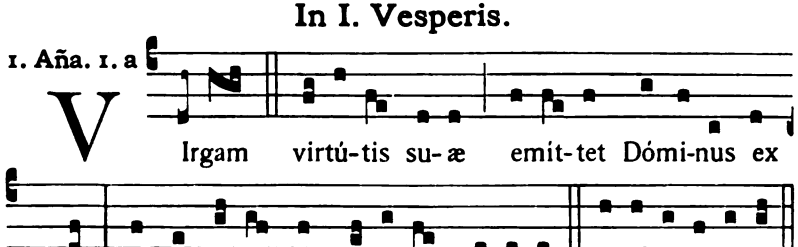

Ps. Dixit Dóminus. 1.

Digitized by Google

2. Aña.
7. a

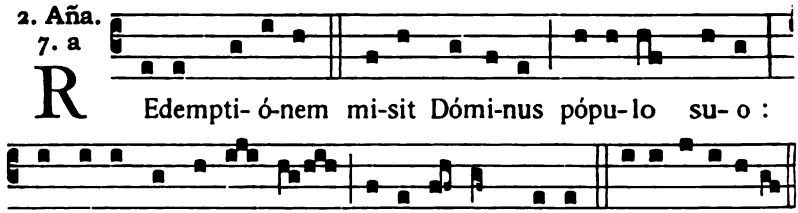

Ps. Confitébor. 2.

3. Aña.
3. à

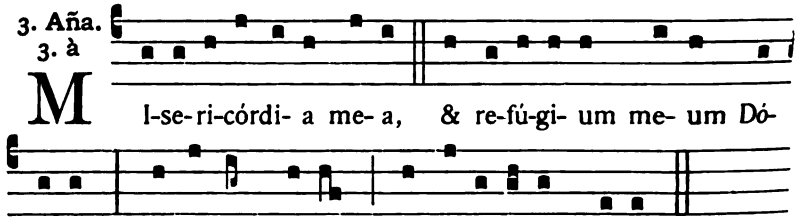

E u o u a e.

Ps. Crédidi. 8.

4. Aña.
4. A

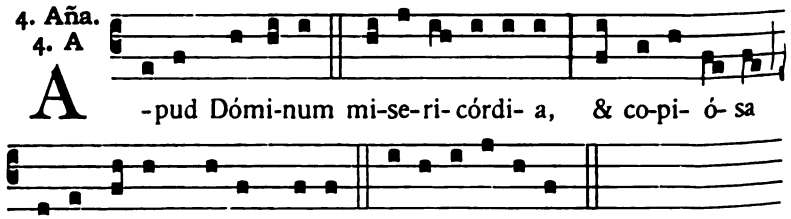

Ps. De profúndis. 18.

5. Aña.
2. D

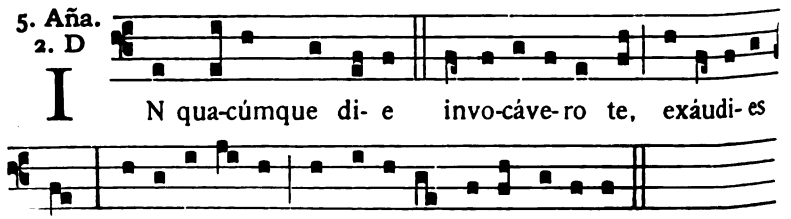

Digitized by Google

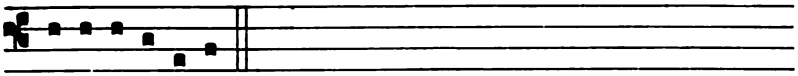

E u o u a e.

Ps. Confitébor tibi... quóniam audísti. 26.

Capitulum. *Tob. 3. c.*

BENEDICTUM nomen tuum Deus patrum nostrórum : qui cum irátus fúeris, misericórdiam fácies, & in témpore tribulatiónis peccáta dimittis his qui invocant te.

Hymnus.

4.

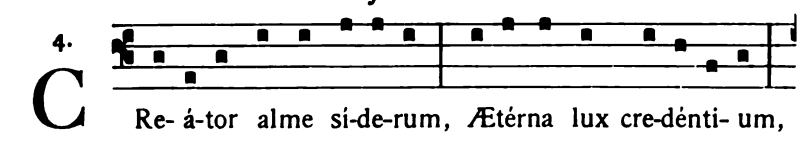

C Re- á-tor alme sí-de-rum, Ætérna lux cre-dénti- um,

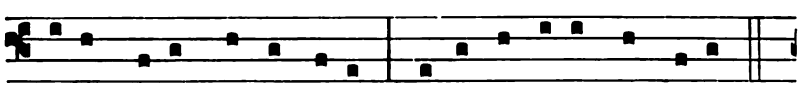

Je-su, Re-démptor ómni- um, Inténde vo-tis súppli-cum.

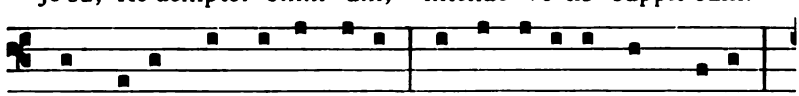

2. Commúne qui mundi ne-fas Ut expi- á-res, ad cru-cem

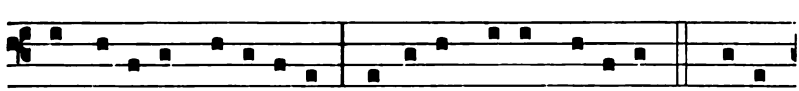

E Vírgi-nis sacrá-ri- o Intácta prodis víctima. **3.** Cu-jus

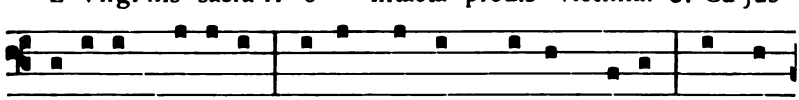

po-téstas gló-ri- æ, Noménque cum primum so-nat, Et cæ-

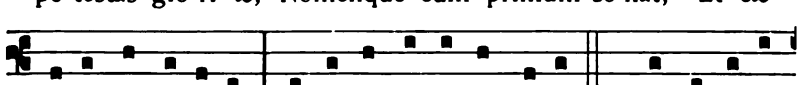

li-tes & ínfe-ri Treménte curvántur genu. **4.** Qui dæmo-nis

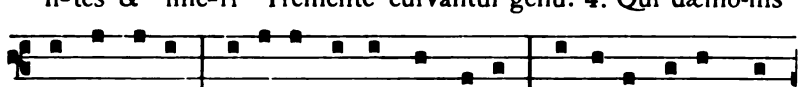

ne fráudi-bus Per-í-ret orbis, impe-tu Amó-ris actus, lán-

Digitized by Google

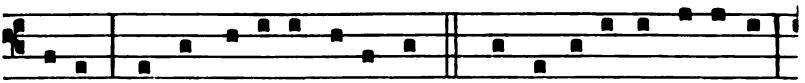

gui-di Mundi me-dé-la factus es. 5. Te depre-cámur últimæ

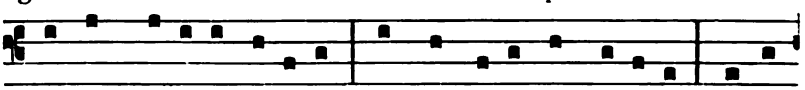

Magnum di- é- i Jú-di-cem, Armis su-pérnæ grá-ti- æ De-fén-

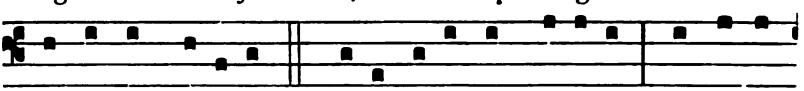

de nos ab hósti-bus. 6. Je-su, ti-bi sit gló-ri- a, Qui na-tus

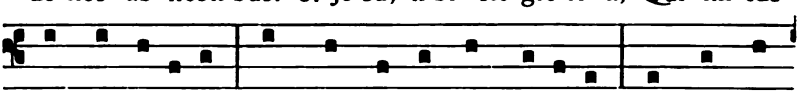

es de Vírgi-ne, Cum Patre & almo Spí-ri-tu, In sempi-

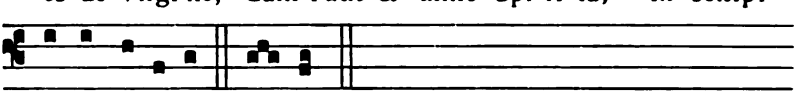

térna sæcu-la. A-men.

℣. Redemísti nos Dómine in sánguine tuo.
℟. Et fecísti nos Deo nostro regnum.

Ad Magnificat, Antiphona.

5. a

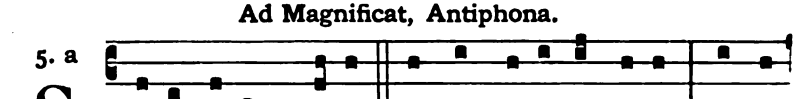

S Alus autem me- a in sempi-térnum e-rit, & ju-

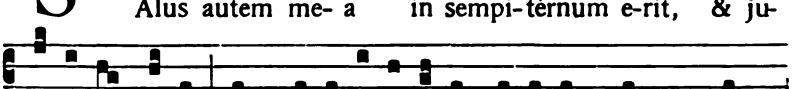

sti-ti- a me- a in ge-ne-ra-ti- ónes ge-ne-ra-ti- ó-num, alle-

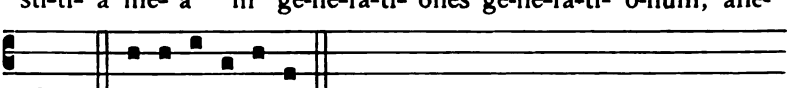

lú-ia. E u o u a e.

Oratio.

DEUS, qui Unigénitum tuum mundi Redemptórem constituísti, & per eum devícta morte nos misericórditer ad vitam reparásti : concéde; ut hæc benefícia recoléntes, tibi perpétua caritáte adhærére, & ejúsdem redemptiónis fructum percípere mereámur. Per eúmdem Dóminum.

Digitized by Google

¶ **Ad Completorium,** *Tonus et Doxologia ut in Festis B. M. V.*, 46.

In II. Vesperis.

Omnia ut in I. Vesperis, præter sequentia.

℣. Redemísti nos Dómine in sánguine tuo.
℟. Et fecísti nos Deo nostro regnum.

Ad Magnificat, Antiphona.

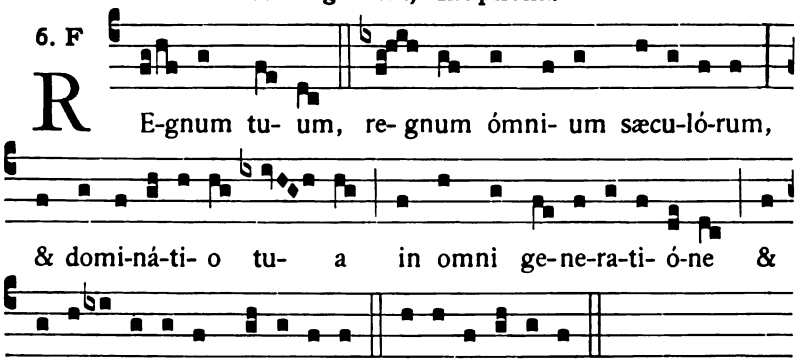

24. Sancti Raphaelis Archangeli.

Duplex majus.

In I. Vesperis.

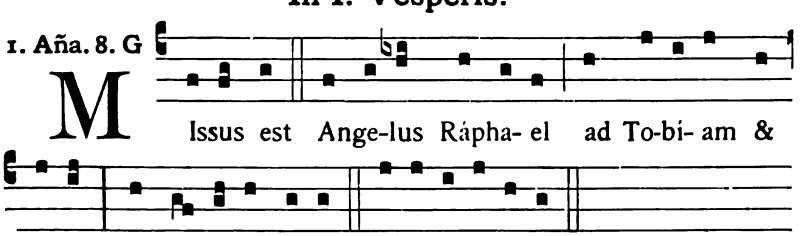

Ps. Dixit Dóminus. [1].

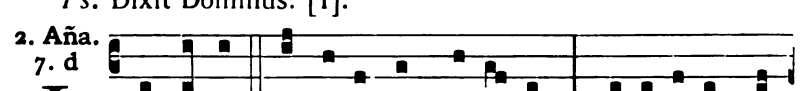

Digitized by Google



um, & di- xit: Gáudi- um sit ti-bi semper. E u o u a e.

Ps. Confitébor. [2].

3. Aña.
6. F

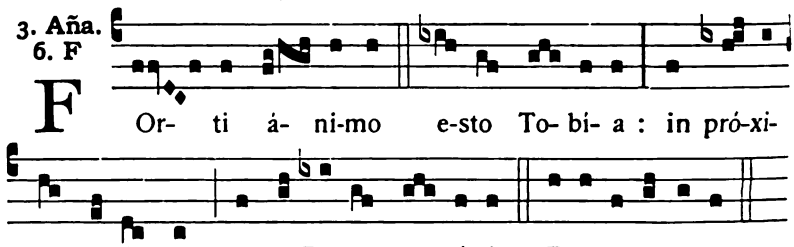

Or- ti á- ni-mo e-sto To- bí- a: in pró-xi-mo e-nim est ut a De- o cu- ré-ris. E u o u a e.

Ps. Beátus vir. [3].

4. Aña.
5. a

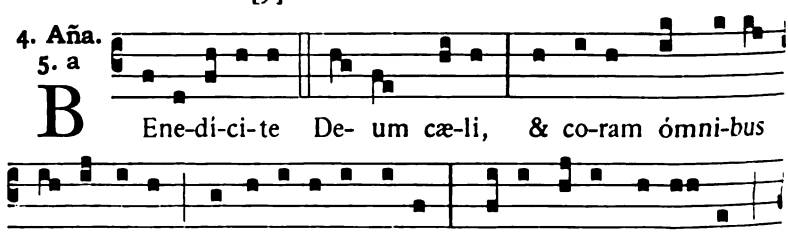

Ene-dí-ci-te De- um cæ-li, & co-ram ómni-bus vi-vénti-bus confi-témi-ni il-li, qui- a fe-cit vo-bis-cum mi-se-ri-córdi- am su-am. E u o u a e.

Ps. Laudáte púeri. [3].

5. Aña.
8. c

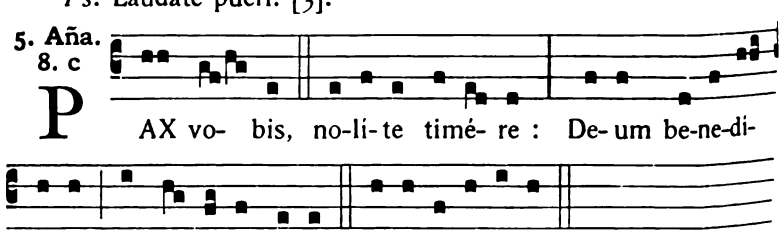

AX vo- bis, no-lí-te timé- re: De- um be-ne-di-ci-te, & cantá-te il-li. E u o u a e.

In I. Vesp. Ps. Laudáte Dóminum. [4].

In II. Vesp. Ps. Confitébor... quóniam audisti. 426.

Digitized by Google

Capitulum. *Tobiæ 12. c.*

QUANDO orábas cum lácrimis, & sepeliébas mórtuos, & derelinquébas prándium tuum, & mórtuos abscondébas per diem in domo tua, & nocte sepeliébas eos, ego óbtuli oratiónem tuam Dómino.

Hymnus.

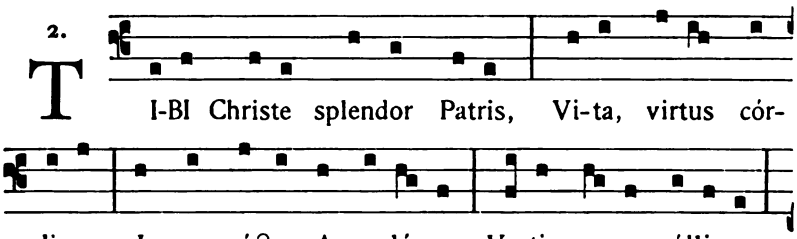

Digitized by Google

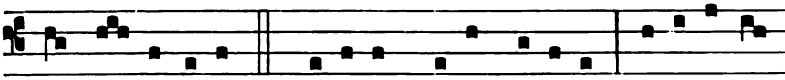

la cle- ménti- a. 4. Gló-ri- am Patri me-ló-dis Personémus



vó-ci-bus, Gló-ri- am Christo ca-námus, Gló-ri- am Pa-rácli-

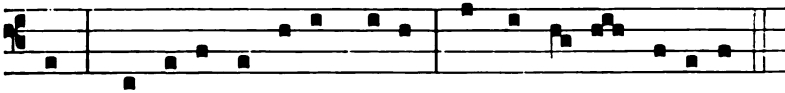

to, Qui tri-nus & unus De- us Exstat an-te sæcu-la.

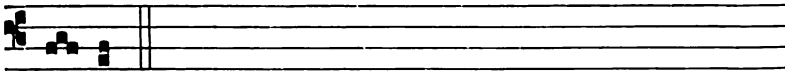

A-men.

℣. Stetit Angelus juxta aram templi.
℟. Habens thuríbulum áureum in manu sua.

Ad Magnificat, Antiphona.

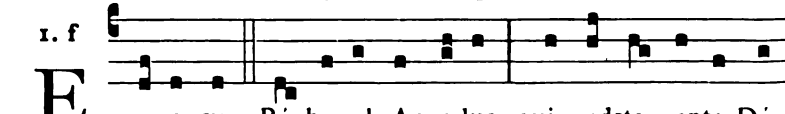

1. f

E -go sum Rápha- el Ange-lus, qui adsto ante Dó-

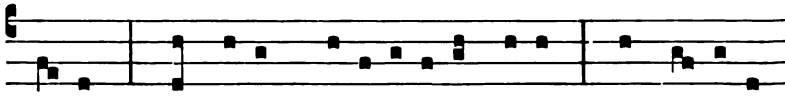

mi-num : vos autem be-ne-dí-ci-te De- um, & nar-rá-te

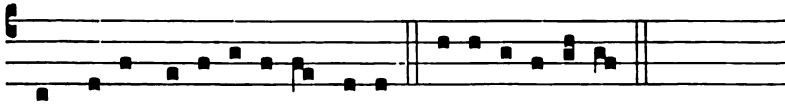

ómni- a mi-ra-bí- li- a e-jus. E u o u a e.

Oratio.

DEUS, qui beátum Raphaélem Archángelum Tobiæ fámulo tuo cómitem dedísti in via : concéde nobis fámulis tuis ; ut ejúsdem semper protegámur custódia, & muniámur auxílio. Per Dóminum nostrum.

¶ **Ad Completorium,** *Tonus Hymni ut notatur p.* [7].

Digitized by Google

In II. Vesperis.

Antiphonæ et Psalmi ut in I. Vesperis, sed loco ultimi, Ps. Confitébor... quóniam audísti. 426.

Capitulum et Hymnus ut in I. Vesperis.

℣. Stetit Angelus juxta aram templi.
℟. Habens thuríbulum áureum in manu sua.

Ad Magnificat, Antiphona.

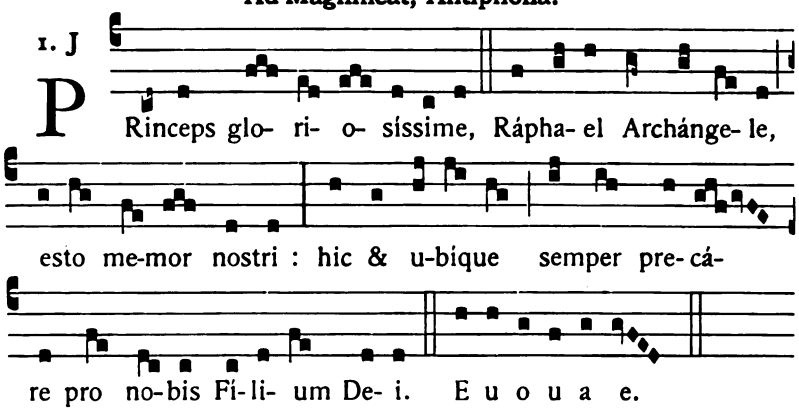

Dominica IV. Octobris.

Festum Sanctarum Reliquiarum.

Duplex.

Omnia de Communi plurimorum Martyrum, [24].

Oratio.

AUGE in nobis Dómine resurrectiónis fidem, qui in sanctórum tuórum Reliquiis mirabília operáris : & fac nos immortális glóriæ partícipes, cujus in eórum cinéribus pignora venerámur. Per Dóminum.

Digitized by Google

Dominica II. Novembris.

In Festo Patrocinii B. Mariæ Virginis.

Duplex majus.

Omnia ut in Festis B. M. V. per annum, [65], *sed in fine Antiphonæ* Sancta Maria, *dicitur :*

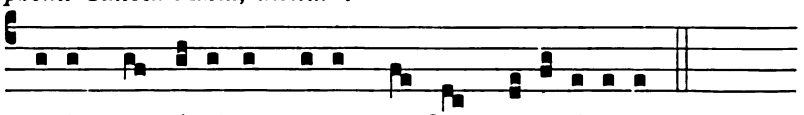

qui-cúmque cé-lebrant tu-um sanctum Patro-ci-ni- um.

Et fit comm. Dominicæ occurrentis.

Die 11. Februarii.

IN FESTO

Apparitionis B. M. V. Immaculatæ.

Duplex majus.

In I. Vesperis.

1. Aña. 4. E

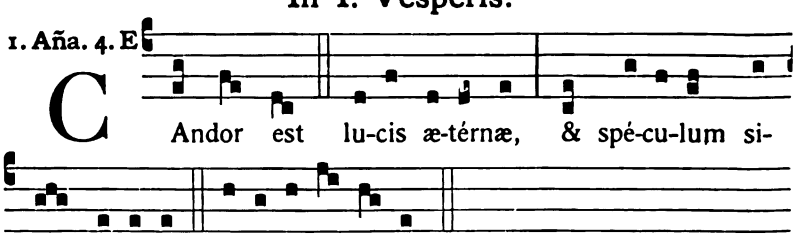

C Andor est lu-cis æ-térnæ, & spé-cu-lum si- ne má-cu-la. E u o u a e. *Ps.* Dixit Dóminus. [65].

2. Aña. 1. f

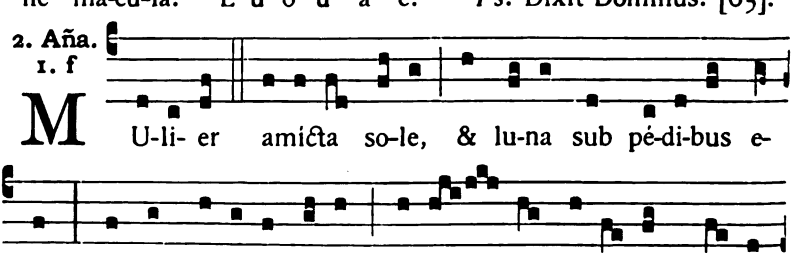

M U-li- er amicta so-le, & lu-na sub pé-di-bus e- jus, & in cá-pi-te e-jus co-ró- na stel-lá-rum du- ó-

Digitized by Google

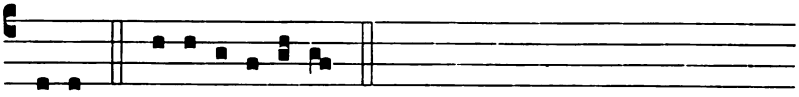

de-cim. E u o u a e.

Ps. Laudáte púeri. [66].

3. Aña. 8. c

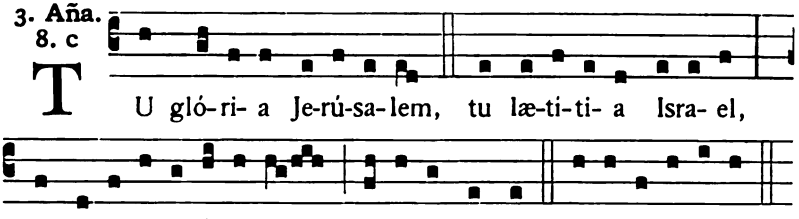

T U gló-ri- a Je-rú-sa-lem, tu læ-ti-ti- a Isra- el,

tu hono-ri- fi-cénti- a pópu-li nostri. E u o u a e.

Ps. Lætátus sum. [66].

4. Aña. 7. a

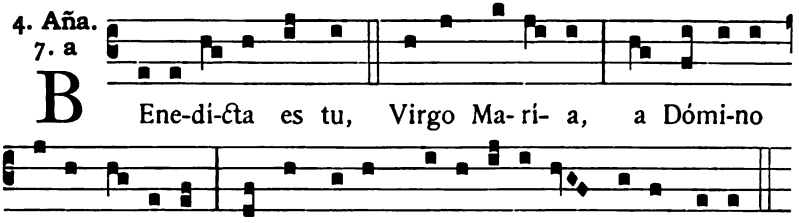

B Ene-di-cta es tu, Virgo Ma- ri- a, a Dómi-no

De- o excélso, præ ómni-bus mu-li- é-ri-bus su-per terram.

E u o u a e. *Ps.* Nisi Dóminus. [67].

5. Aña. 8. G

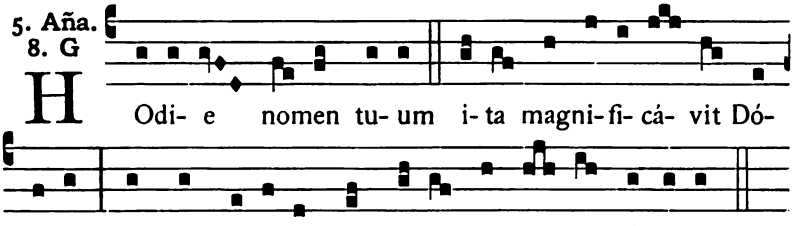

H Odi- e nomen tu- um i- ta magni- fi- cá- vit Dó-

mi-nus, ut non re-cé-dat laus tu- a de o- re hómi-num.

E u o u a e.

Ps. Lauda Jerúsalem. [67].

Digitized by Google

Capitulum. *Cant. 2. c.*

SURGE amica mea, speciósa mea, & veni : colúmba mea in foraminibus petræ, in cavérna macériæ, osténde mihi fáciem tuam, sonet vox tua in áuribus meis.

Hymnus. Ave maris stella. [68].

℣. Dignáre me laudáre te Virgo sacráta.

℟. Da mihi virtútem contra hostes tuos.

Ad Magnificat, Antiphona.

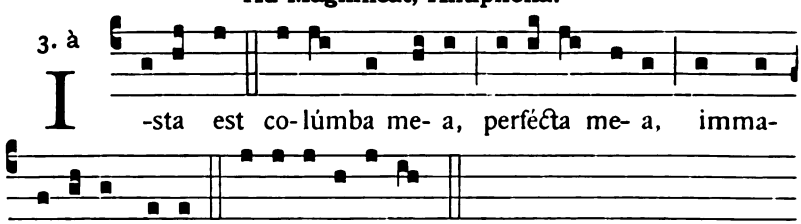

Oratio.

DEUS, qui per Immaculátam Vírginis Conceptiónem dignum Filio tuo habitáculum præparásti : súpplices a te quæsumus; ut ejúsdem Vírginis apparitiónem celebrántes, salútem mentis & córporis consequámur. Per eúmdem Dóminum nostrum.

¶ **Ad Completorium,** *Tonus et Doxologia de B. M. V.*

In II. Vesperis.

Omnia ut in I. Vesperis, præter sequentia.

Hymnus.

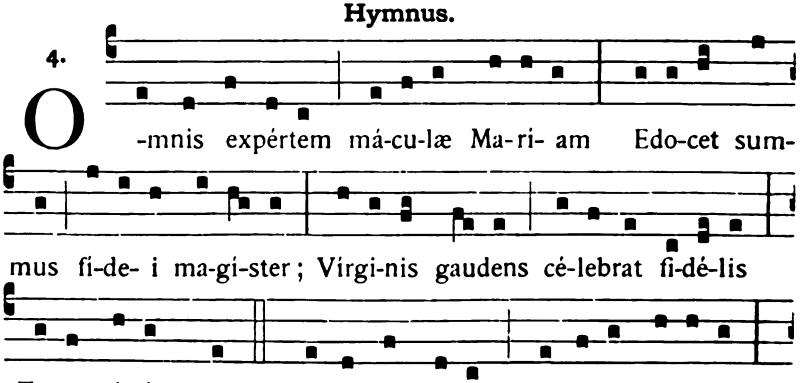

Digitized by Google

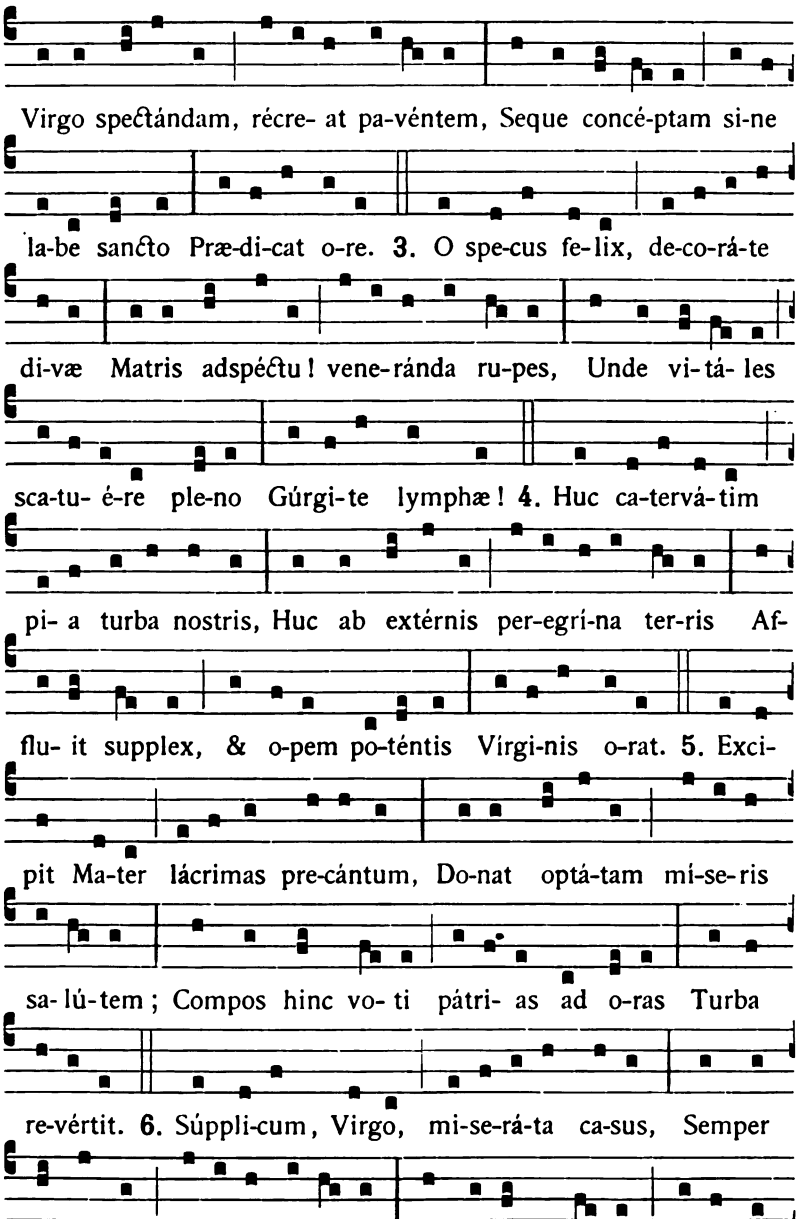

Virgo spectándam, récre- at pa-véntem, Seque concé-ptam si-ne la-be sancto Præ-di-cat o-re. 3. O spe-cus fe-lix, de-co-rá-te di-væ Matris adspéctu! vene-ránda ru-pes, Unde vi-tá- les sca-tu- é-re ple-no Gúrgi-te lymphæ! 4. Huc ca-tervá-tim pi- a turba nostris, Huc ab extérnis per-egrí-na ter-ris Af- flu- it supplex, & o-pem po-téntis Vírgi-nis o-rat. 5. Exci- pit Ma-ter lácrimas pre-cántum, Do-nat optá-tam mí-se-ris sa- lú-tem; Compos hinc vo- ti pátri- as ad o-ras Turba re-vértit. 6. Súppli-cum, Virgo, mi-se-rá-ta ca-sus, Semper o nostros ré-fo-ve la-bó-res, Impetrans mæ-stis bo-na sem-

Digitized by Google

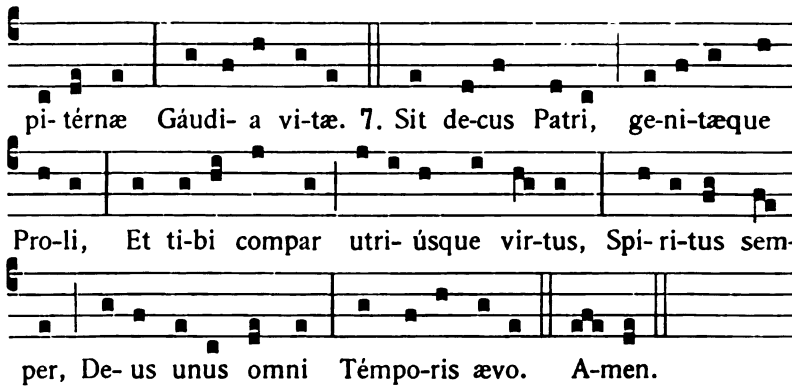

℣. Dignáre me laudáre te Virgo sacráta.
℟. Da mihi virtútem contra hostes tuos.

Ad Magnificat, Antiphona.

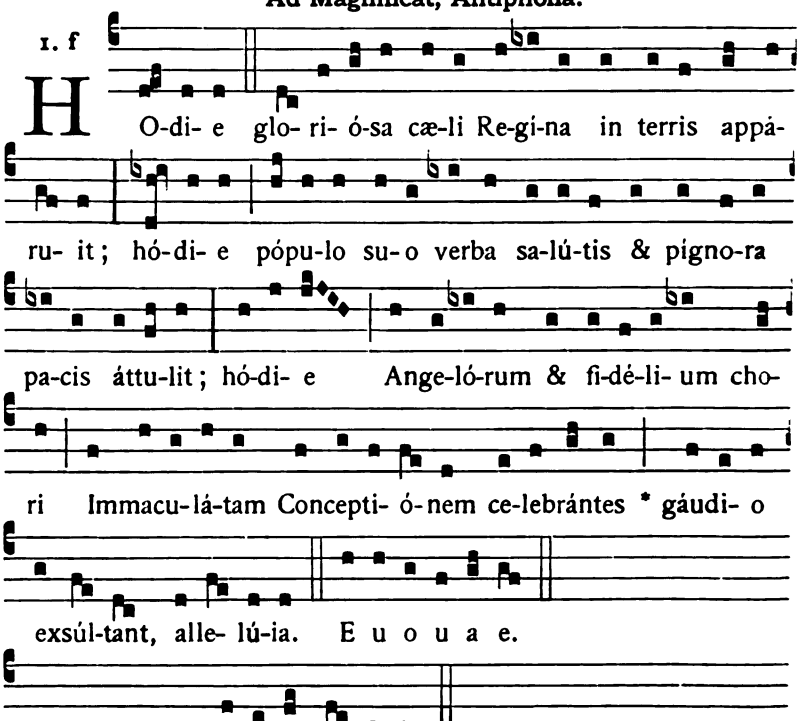

Post Septuag. * gáudi- o exsúltant.

Digitized by Google

TONI COMMUNES

In principio Horarum.

1. Tonus festivus.



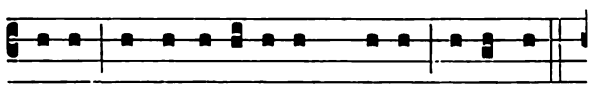

E-US in adju-tó-ri- um me- um inténde.

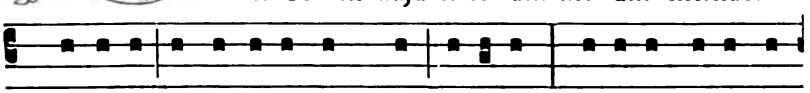

℣. Dómine ad adjuvándum me festí-na. Gló-ri- a Patri, &

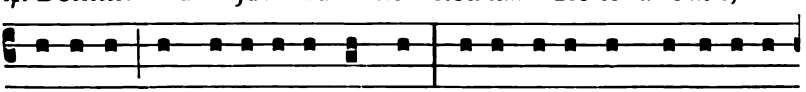

Fí-li- o, & Spi-ri-tu- i Sancto : Sic-ut e-rat in princí-pi- o,

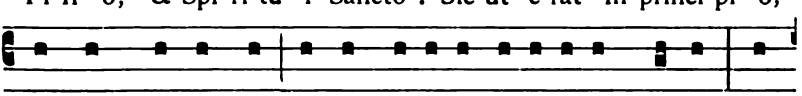

& nunc, & semper, & in sæcu-la sæcu-ló-rum. Amen. Al-

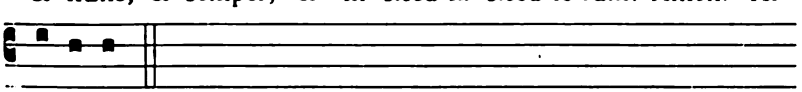

le-lú-ia.

A Septuagesima usque ad Pascha, loco Allelúia, *dicitur :*

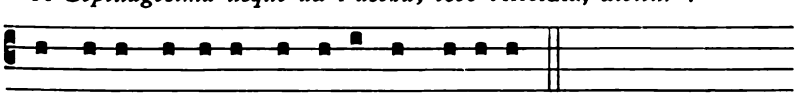

Laus ti-bi Dómi-ne Rex æ-térnæ gló-ri- æ.

Sic cantatur in Dominicis et in Festis Semiduplicibus et Duplicibus ad Matutinum, Laudes et Vesperas, et ad Tertiam ante Missam Pontificalem.

Digitized by Google

2. Tonus simplex.

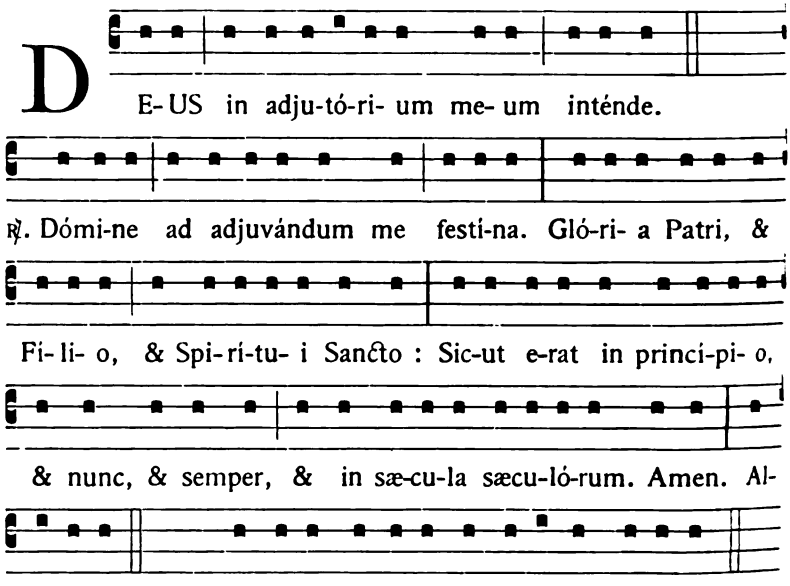

Hic tonus servatur in Feriis et Festis Simplicibus ad omnes Horas; et in Dominicis et Festis Semiduplicibus et Duplicibus ad Horas minores, excepta Tertia ante Missam Pontificalem.

Octo Toni Psalmorum.

1. Duplex est in quolibet Tono Psalmum inchoandi modus : unus, qui festivus dicitur, & fit per vocis variationem cuique Tono propriam ; alter vero, qui ferialis est, & in voce æquali, seu in recto tono constat.

Tonus Festivus servatur ad primum versum cujusque Psalmi (qui cantatam aut saltem intonatam Antiphonam excipit), in Festis Duplicibus I. vel II. Classis ad omnes Horas ; & in aliis Festis Duplicibus & Semiduplicibus, & in Dominicis, ad Matutinum, Laudes & Vesperas tantum. Secundus versus & sequentes recto tono incipiunt.

Tonus Ferialis servatur ad Horas minores (Primam, Tertiam, Sextam, Nonam & Completorium), in Festis Duplicibus, Semiduplicibus, & in Dominicis nec non ad integrum Officium in Festis Simplicibus & Feriis, ac in Officio Defunctorum, etiamsi Antiphonæ duplicentur.

Digitized by Google

In Dominicis, Festis Semiduplicibus, & infra, Antiphonæ ante Psalmos & Cantica solummodo incipiuntur usque ad duplicem lineolam; postea vero integræ dicuntur. Quando Antiphona incipit a primo versu Psalmi, Psalmus tunc incipitur ab eo verbo in quo desinit Antiphona, sive integra dicatur, sive tantum inchoata, ita ut verba Antiphonæ non repetantur in Psalmo; si tamen sint eadem verba, & continuetur Antiphona cum Psalmo, & nisi addatur *Alleluia* in fine Antiphonæ.

2. Cantica *Magnificat* & *Benedictus* inchoantur initio festivo usque ad ultimum versum, etiam in Officio feriali vel Defunctorum.

Primus versus *Magnificat*, propter brevitatem, habet intonationes speciales in quovis tono, ut infra notabitur.

In Tonis 1. 2. & 8. habetur pro Canticis *Magnificat* & *Benedictus* modulatio solemnior, quæ ad libitum adhiberi potest in Festis solemnibus.

3. Notandum est mediationem abbreviari, omissa nota finali, in Tonis 2. 4. 5. 6. & 8., quotiescumque ultimum verbum primæ partis versus est hebraicum sine flexione (ex. gr. *David, Israel, Jacob*, sed non *Judæ*), vel monosyllabum (ex. gr. *sum, tu, es*). In Tonis 1. 3. & 7. mediatio in eadem occurrentia contrahitur vel corripitur, non semper quidem, sed in quibusdam tantum casibus, ut patebit per exemplа infra posita.

4. Toni 1. 3. 4. 7. & 8. habent plures terminationes seu differentias, quæ respective respondent variis modis quibus Antiphonæ melodia inchoatur, ita ut ex ultima nota versus ad primam Antiphonæ facilis sit transitus. Unaquæque differentia designatur per litteram quæ respondet suæ ultimæ notæ. Sciendum etenim quod **A** nominat *la*; **B**, *si*; **C**, *ut*; **D**, *re*; **E**, *mi*; **F**, *fa*; **G**, *sol*. Si plures differentiæ in nota eadem terminantur, hæc littera per signum aliquod distinguitur, ut infra.

5. Post quemque Tonum, apponuntur exempla, unde pateant regulæ secundum quas modulatio mediationis & terminationis aptari debet variis modis quibus accentus concurrere possunt.

Primus Tonus.

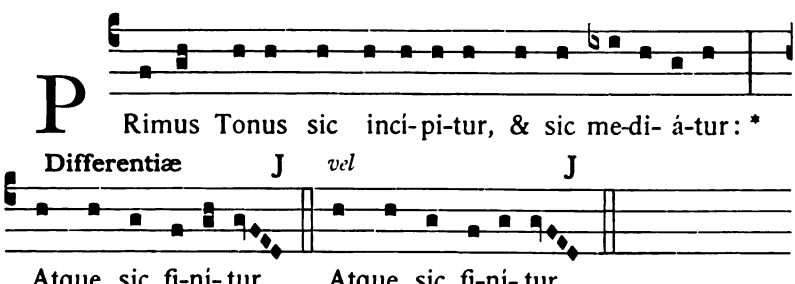

Digitized by Google

D f

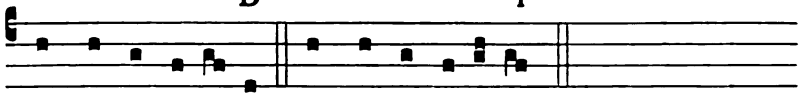

Atque sic fi-ni- tur. Atque sic fi-ni- tur.

g a à

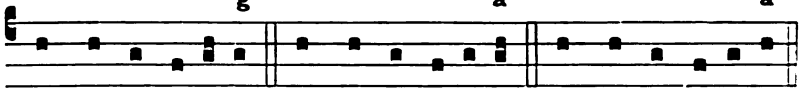

Atque sic fi-ni-tur. Atque sic fi-ni-tur. Atque sic fi-ni-tur.

M

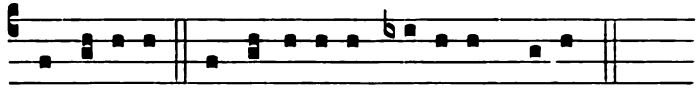

Agni- fi-cat. Et exsultá-vit spí-ri-tus me- us.

B

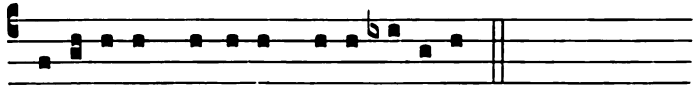

Ene-dictus Dómi-nus De- us Isra- el.

Tonus Ferialis.

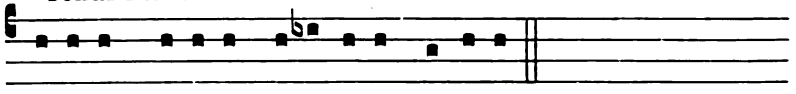

Di-lé-xi, quó-ni- am exáudi- et Dómi-nus.

Exempla pro Mediatione.

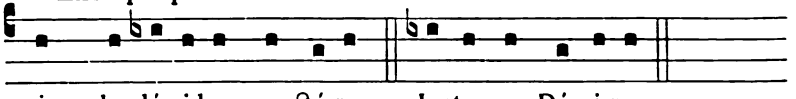

in splendó-ri-bus sanctó-rum. Justus es Dómi-ne.

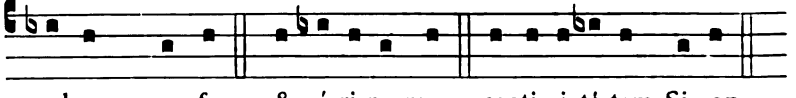

salvum me fac. & é-ri-pe me. capti-vi-tá-tem Si- on.

Mediatio correpta.

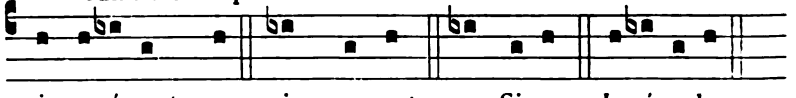

inve-né-runt me. in me est. ex Si- on. Je-rú-sa-lem.

Exempla pro Terminatione.

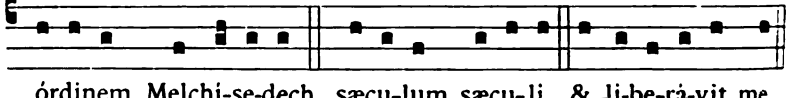

órdinem Melchi-se-dech. sæcu-lum sæcu-li. & li-be-rá-vit me.

Digitized by Google

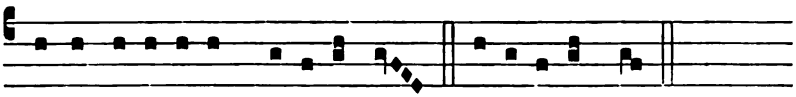

ante lu-ci-fe-rum génu- i te. corrí-pi- as me. *Sic in aliis.*

¶ Tonus solemnis ad Magnificat.

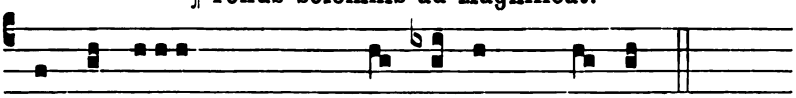

Et ex- sultá- vit spí- ritus me- us.
Qui- a respéxit humilitátem an- cíl- læ su- æ.
Qui- a fecit mi- hi magna qui potens est.
Et misericórdia ejus a progénie in progé- ni- es.
Fe- cit poténtiam in bráchio su- o.
De- pó- suit po- tén- tes de se- de.
E- su- riéntes im- plé- vit bo- nis.
Sus- cé- pit Isra- el pú- erum su- um.
Sic- ut locútus est ad pa- tres no- stros.
Gló- ri- a Pa- tri, & Fí- li- o.
Sic- ut erat in princípio, & nunc, & sem- per.

Ad Benedictus.

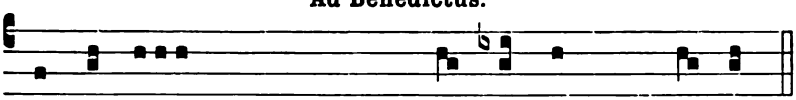

Be- nedíctus Dómi- nus De- us Is- ra- el.
Et e- réxit cornu sa- lú- tis no- bis.
Sic- ut locútus est per os san- ctó- rum.
Sa- lú-tem ex in- i- mí- cis no-stris.
Ad faciéndam misericórdiam cum pá- tribus no-stris.
Jus- ju-rándum quod jurávit ad Abra- ham pa- trem nostrum.
Ut si-ne timóre de . . . nostró- rum li- be- rá- ti.
In sanctitáte & justíti- a co- ram i- pso.
Et tu puer, prophéta Al- tís- simi vocá- be- ris.
Ad dandam sciéntiam salú- tis ple- bi e- jus.
Per víscera misericórdi- æ De- i no-stri.
Il- lumináre his qui . . . in um- bra mor- tis se- dent.
Gló- ri- a Pa- tri, & Fí- li- o.
Sic- ut erat in princípio, & nunc, & sem-per.

Digitized by Google

Secundus Tonus.

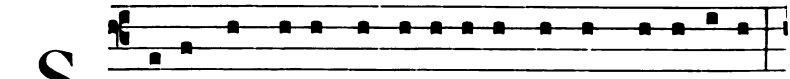

S E-cúndus Tonus sic incí-pi-tur, & sic me-di- á-tur: *

Finalis unica

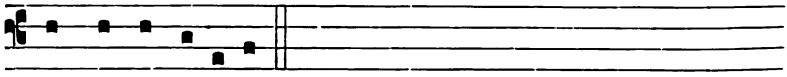

Atque sic fi-ní-tur. **D**

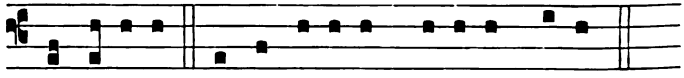

M Agní-fi-cat. Et exsultá-vit spí-ri-tus me-us.

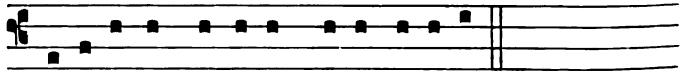

B Ene-dí-ctus Dómi-nus De- us Isra- el.

Tonus Ferialis.

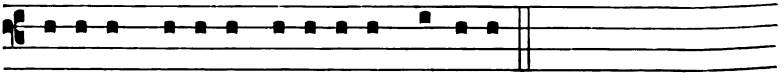

Di-lé-xi, quó-ni- am exáudi- et Dómi-nus.

Mediatio abbreviata.

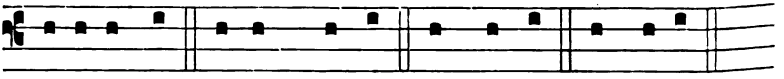

é-ri-pe me. salvum me fac. in me est. ex Si- on.

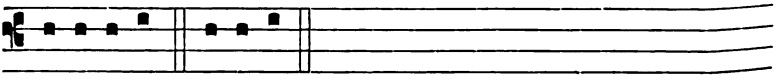

Je-rú-sa-lem. Isra- el.

Exempla Terminationis.

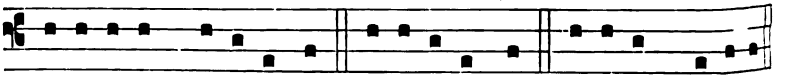

lu-cí-fe-rum génu- i te. vi-ví- fi-ca me. sæ-cu-lum sæcu-li.

Digitized by Google

Tonus solemnis ad Magnificat.

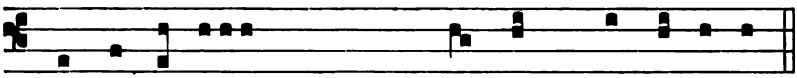

Et ex- sul-tá- vit spí- ri- tus me- us.
Qui- a respéxit humilitátem an- cíl- læ su- æ.
Qui- a fe- cit mihi ma- gna qui po- tens est.
Et mi- se- ricórdia ejus a progéni- e in pro- gé- ni- es.
Fe- cit po-ténti am in brách i- o su- o.
De- pó- su- it po- tén- tes de se- de.
E- su- ri- éntes im- plé- vit bo- nis.
Sus- cé- pit Isra- el pú- e- rum su- um.
Sic- ut lo- cútus est ad pa- tres no- stros.
Gló- ri- a Pa- tri, & Fí- li- o.
Sic- ut e- rat in princípio, & nunc, & sem- per.

Ad Benedictus.

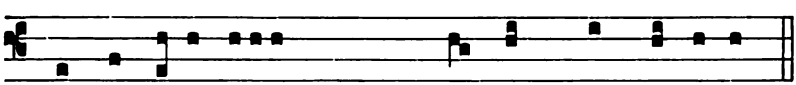

Be- ne- díctus Dómi- nus De- us Is-ra- el.
Et e- ré-xit cornu sa- lú- tis no- bis.
Sic- ut lo-cútus est per os san- ctó- rum.
Sa- lú- tem ex in- i- mí- cis no- stris.
Ad fa- ci-éndam misericórdiam cum pá- tri- bus no- stris.
Jus- ju- rándum . . . ad Abra- ham pa- trem no- strum.
Ut si- ne timóre . . . nostró- rum li- be- rá- ti.
In san-ctitáte & justíti- a co- ram i- pso.
Et tu pu-er, prophéta Altís- si- mi vo- cá-be- ris.
Ad dan-dam sciéntiam salú- tis ple- bi e- jus.
Per ví- scera misericórdi- æ De- i no- stri.
Il- lu- mináre his . . . in um- bra mor- tis se- dent.
Gló- ri- a Pa- tri, & Fí- li- o.
Sic- ut erat in princípio, & nunc, & sem- per.

¶ *Eodem modo modulanda est elevatio et mediatio solemnis in Octavo Tono.*

Digitized by Google

Tertius Tonus.

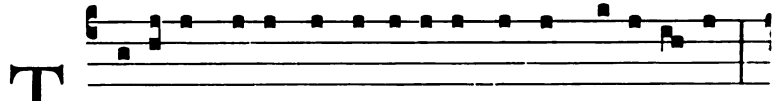

T Erti- us Tonus sic inci-pi-tur, & sic me-di- á- tur : *

Differentiæ. a g à

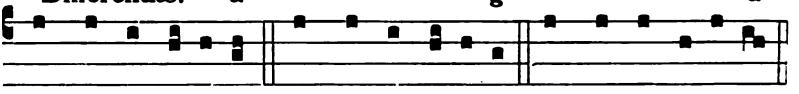

Atque sic fi-ni-tur. Atque sic fi-ni-tur. Atque sic fi-ni-tur.

c E

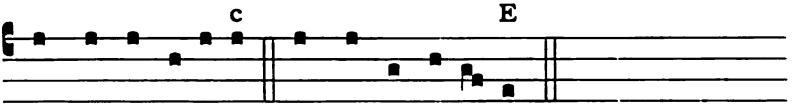

Atque sic fi-ni-tur. Atque sic fi-ni- tur.

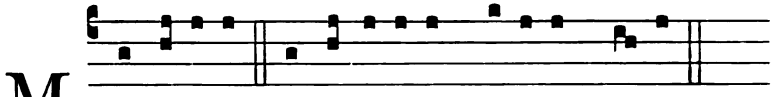

M Agni-fi-cat. Et exsultá-vit spi-ri-tus me- us.

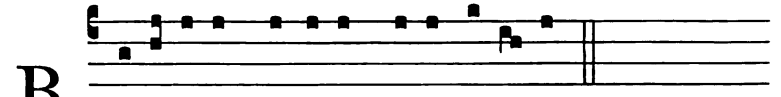

B Ene-dictus Dómi-nus De- us Isra- el.

Tonus Ferialis.

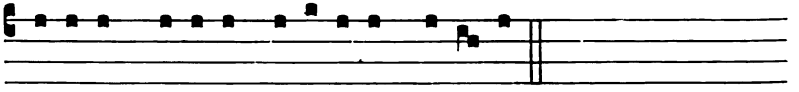

Di-lé-xi, quó-ni- am exáudi- et Dómi-nus.

Exempla Mediationis.

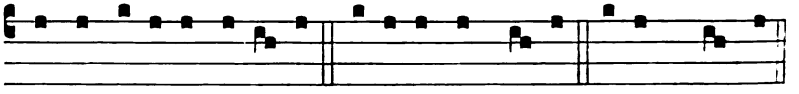

magna ó-pe-ra Dómi- ni. sté-ri-lem in domo. salvum me fac.

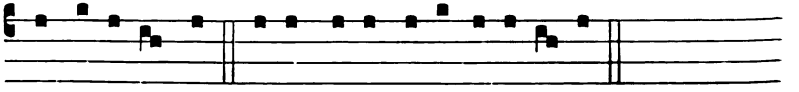

& é-ri-pe me. sic-ut di- es illumi-ná-bi- tur.

Digitized by Google

Mediatio correpta.

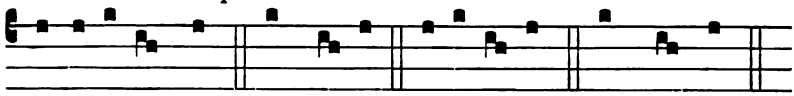

suspi-cá-tus sum. ex Si- on. Je-rú-sa- lem. in me est.

Exempla Terminationum.

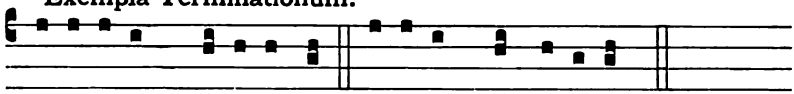

lu-cí-fe-rum gé-nu- i te. órdinem Melchí-se-dech. *Sic in* g.

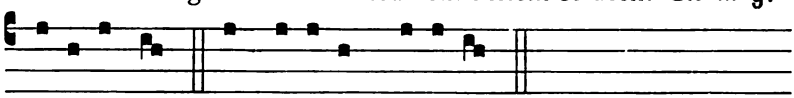

génu- i te. in sæcu-lum sæcu- li. *Sic in* c.

Quartus Tonus.

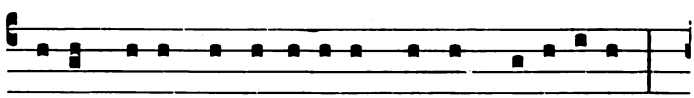

Q Uartus Tonus sic incí-pi-tur, & sic me-di- á-tur : *

Differentiæ. E

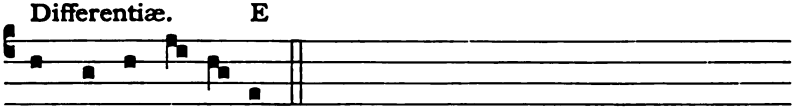

Atque sic fi- ní- tur.

E a g

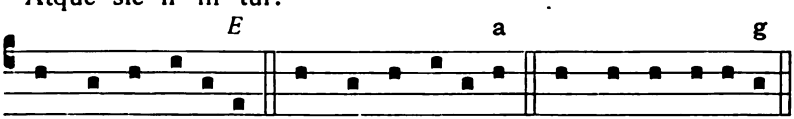

Atque sic fi-ní-tur. Atque sic fi-ní-tur. Atque sic fi-ní-tur.

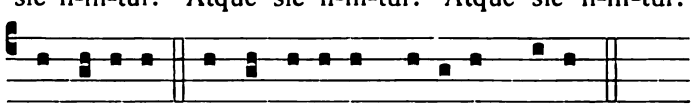

M Agní- fi-cat. Et exsultá-vit spí-ri-tus me- us.

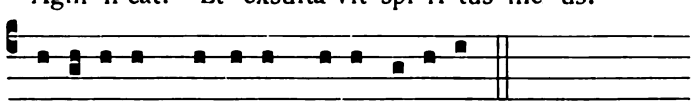

B Ene-dictus Dómi-nus De- us Isra- el.

Digitized by Google

Tonus Ferialis.

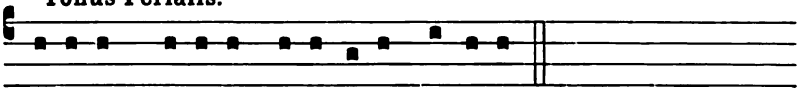

Di-lé-xi, quó-ni- am exáudi- et Dómi-nus.

Mediatio abbreviata.

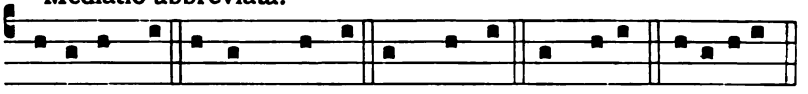

é-ri-pe me. salvum me fac. in me est. ex Si- on. Je-rúsalem.

Exempla Terminationum.

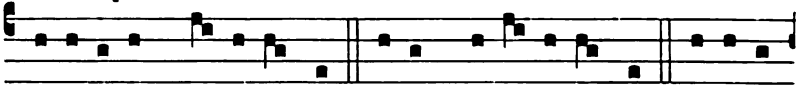

lu-cí-fe-rum gé- nu- i te. tu- um vi-ví- fi-ca me. lu-cí-fe-

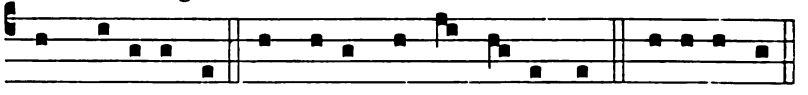

rum génu- i te. ómni- a quæ in e- is sunt. génu- i te.

Altera ejusdem Toni positio.

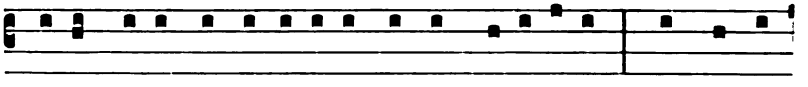

Quartus Tonus sic incí-pi-tur, & sic me-di- á-tur : * Atque sic

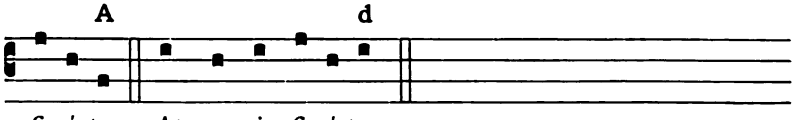

fi-ní-tur. Atque sic fi-ni-tur.

Quintus Tonus.

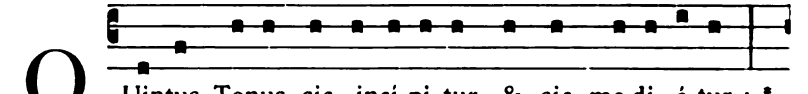

Quintus Tonus sic incí-pi-tur, & sic me-di- á-tur : *

Finalis unica

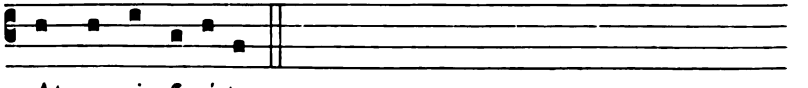

Atque sic fi-ni-tur. a.

Digitized by Google

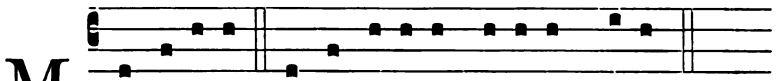

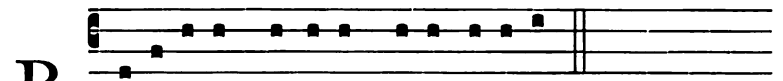

Tonus Ferialis.

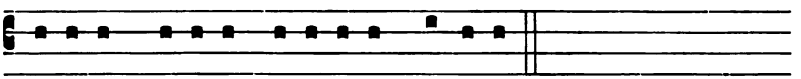

Mediatio *abbreviatur sicut in Tono Secundo,* [176].

Exempla Terminationis.

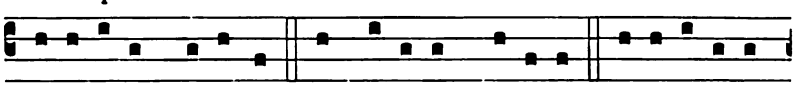

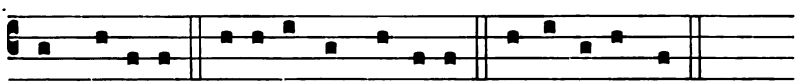

Sextus Tonus.

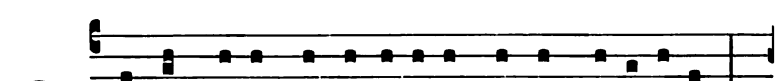

Finalis unica

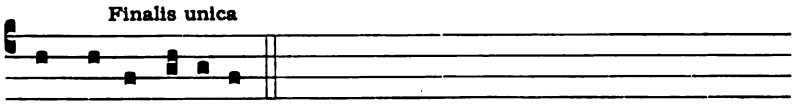

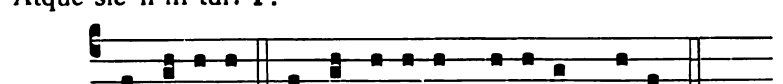

Digitized by Google

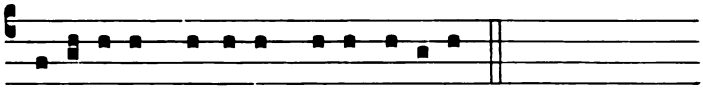

B Ene-dí&tus Dómi-nus De- us Isra- el.

Tonus Ferialis.

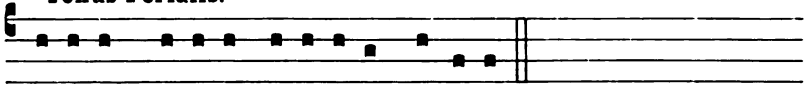

Di-lé-xi, quóni- am exáudi- et Dómi-nus.

Mediatio abbreviata.

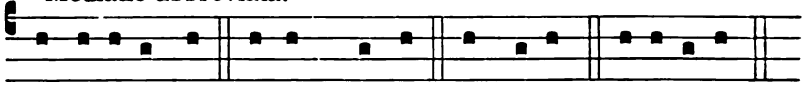

& é-ri-pe me. salvum me fac. ex Si- on. Je-rú-sa-lem.

Exempla Terminationis.

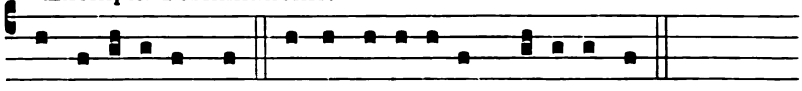

& li-be-rá-vit me. ante lu-cí-fe-rum génu- i te.

Septimus Tonus.

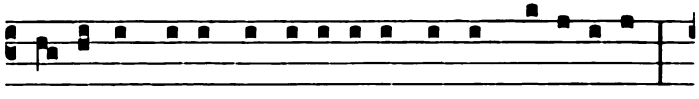

S E-ptimus Tonus sic inci-pi-tur, & sic me-di- á-tur : *

Differentiæ a b c

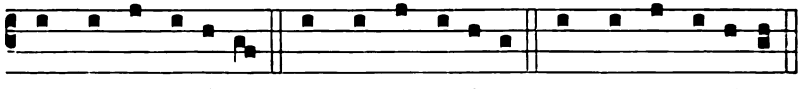

Atque sic fi-ni-tur. Atque sic fi-ni-tur. Atque sic fi-ni-tur.

ç d

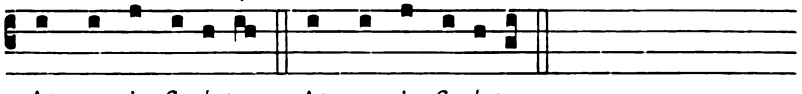

Atque sic fi-ni-tur. Atque sic fi-ni-tur.

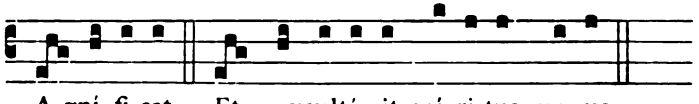

M A-gni-fi-cat. Et exsultá-vit spi-ri-tus me- us.

Digitized by Google

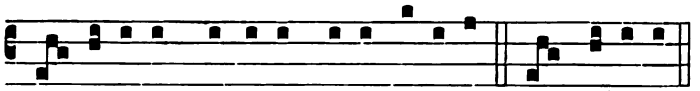

B E- ne-dictus Dómi-nus De- us Isra- el. Et e-ré-xit.

Tonus Ferialis.

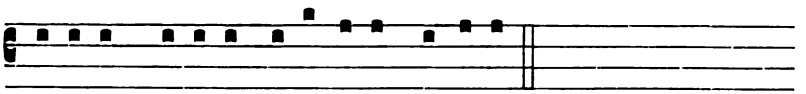

Di-lé-xi, quó-ni- am exáudi- et Dómi-nus.

Exempla Mediationis.

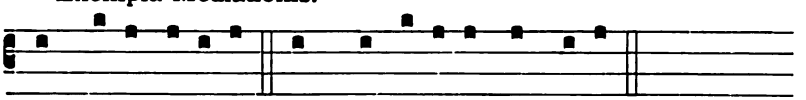

implé-bit ru- i-nas. in splendó-ri-bus sanctó-rum.

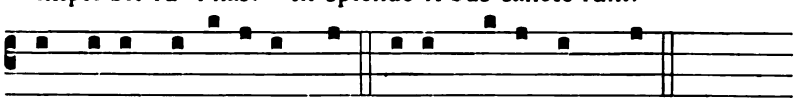

ómni- um timénti- um te. circumplé-xi sunt me.

Mediatio correpta.

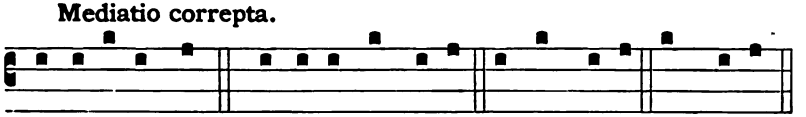

suspi-cá-tus sum. Dómi-nus ex Si- on. in Ephra-ta. in me est.

Exempla Terminationum.

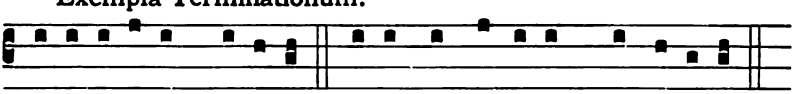

in-imi-có-rum tu- ó-rum. se-cúndum órdi-nem Melchi-se-dech.

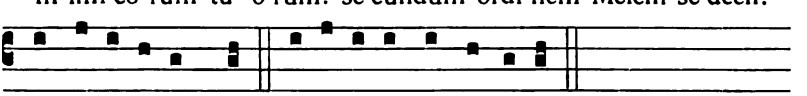

& exaudí-vit me. sustí-nu- i te Dómi-ne.

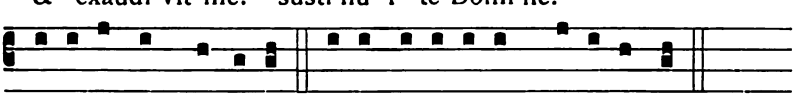

Isra- el in Dómi-no. ante lu-ci-fe-rum génu- i te.

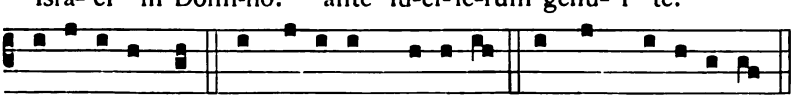

vi-vi-fi-ca me. in sæcu-lum sæcu- li. non commo-vé-bi-tur.

Digitized by Google

Octavus Tonus.

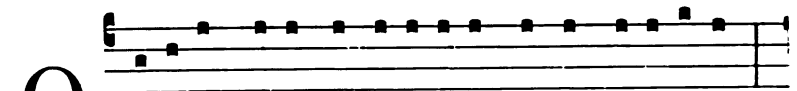

O -ctávus Tonus sic inci-pi-tur, & sic me-di- á-tur : *

Differentiæ G c

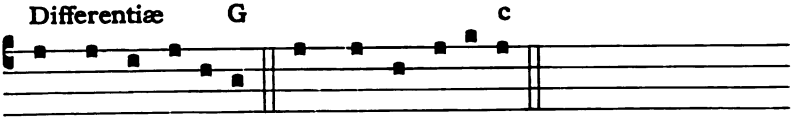

Atque sic fi-ní-tur. Atque sic fi-ní-tur.

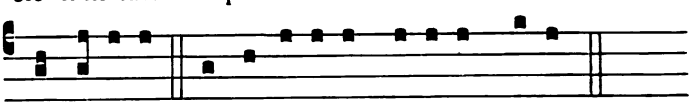

M Agni-fi-cat. Et exsultá-vit spi-ri-tus me- us.

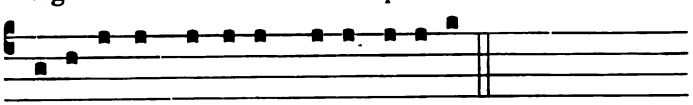

B Ene-dictus Dómi-nus De- us Isra- el.

Tonus Ferialis.

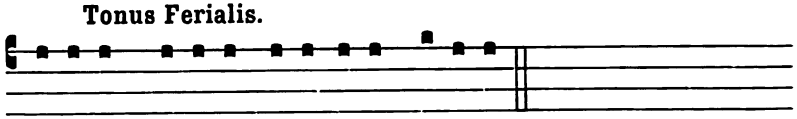

Di-lé-xi, quó-ni- am exáudi- et Dómi-nus.

Mediatio abbreviata.

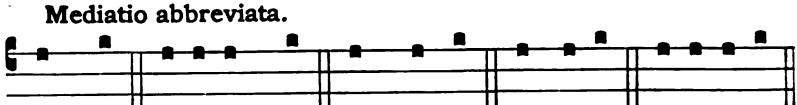

in spe. portá-bunt te. in me est. ex Si- on. Je-rú-sa-lem.

Exempla Terminationum.

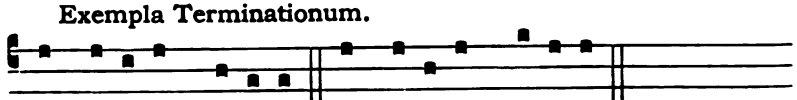

in sæcu-lum sæcu-li. in sæcu-lum sæcu-li.

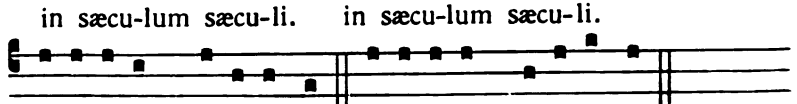

lu-ci-fe-rum génu- i te. lu-ci-fe-rum génu- i te.

Digitized by Google



& li-be-rá-vit me. & li-be-rá-vit me.

¶ **Tonus solemnis** *ad Magnificat et ad Benedictus, ut in Tono II.*, [177].

Tonus Peregrinus.

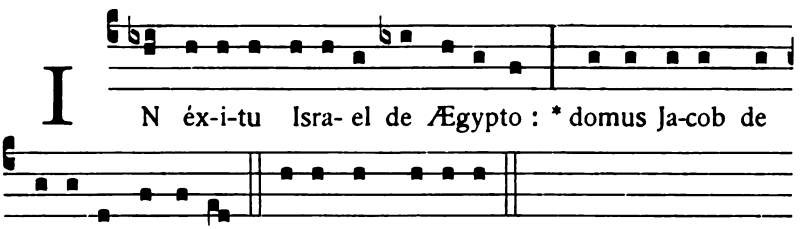

I N éx-i-tu Isra- el de Ægypto : * domus Ja-cob de

pópu-lo bárba-ro. Facta est Judæ- a...

Exempla Mediationis.

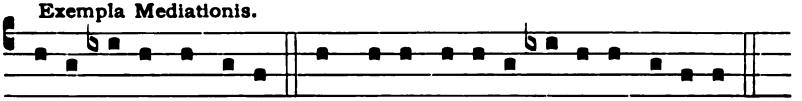

Ma-re vi-dit & fu-git. ómni- a ópe-ra Dómi-ni Dómino.

Mediatio correpta.

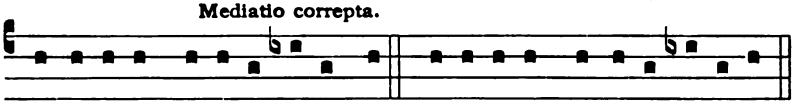

Adjí-ci- at Dóminus super vos. Be-ne-dí-xit dómu- i Isra- el.

Exempla Finalis.

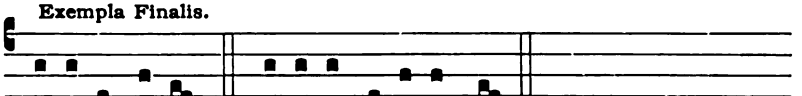

po-téstas e-jus. pro-téctor e- ó-rum est.

Tonus Lectionis brevis.

Lector **Benedictio**

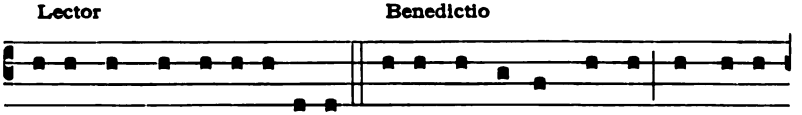

Jube domne be-ne-dí-ce-re. Di- es & actus nostros in su- a

Digitized by Google

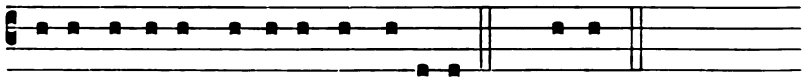

pa-ce dispó-nat Dómi-nus omní-po-tens. ℟. Amen.

Lectio brevis

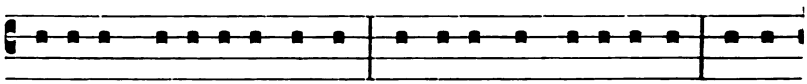

Dómi-ne, mi-se-ré-re nostri : te e-nim exspectá-vimus : esto



brách-i- um nostrum in ma-ne, & sa-lus nostra in témpo-re

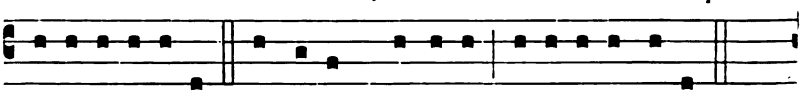

tri-bu-la-ti- ó-nis. Tu au-tem Dómi-ne mi-se-ré-re no-bis.

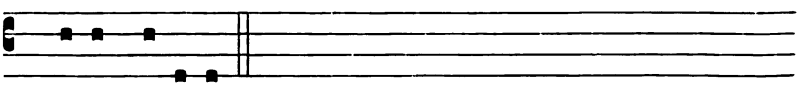

℟. De- o grá-ti- as.

Si faciendum sit punctum in voce monosyllaba aut in dictione hebraica non declinata, sic dicitur :

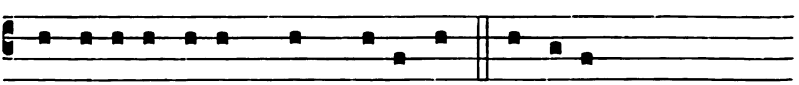

... invo-cá-te e- um, dum prope est. Tu au-tem...

Tonus Capituli.

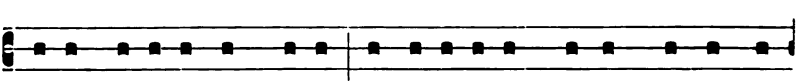

Mi-sit He-ródes rex manus, ut affli-ge-ret quosdam de Ecclé-

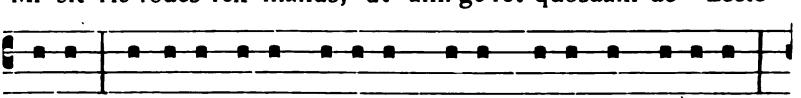

si- a. Occí-dit autem Ja-cóbum fratrem Jo- ánnis glá-di- o.

Digitized by Google

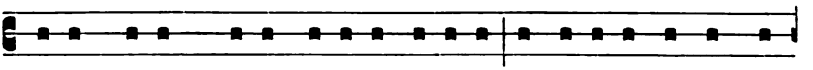

Vi-dens autem qui- a pla-cé-ret Judæ- is, appó-su- it ut appre-

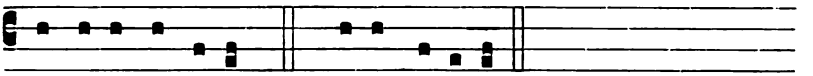

hénde-ret & Petrum. ℟. De- o grá-ti- as.

Quando ultima dictio Capituli erit vox monosyllaba, sicut in Capitulo Surge, illumináre Jerúsalem, *in Epiphania Domini, aut habebit accentum acutum in fine, sicut in Capitulo* Regi sæculórum, *ad Primam, tunc Capitulum concluditur sequenti modo.*

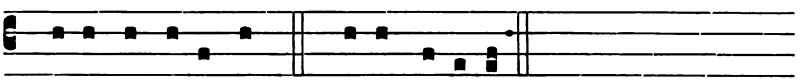

... super te orta est. ℟. De- o grá-ti- as.

Si occurrerit interrogativum in medio, cantatur :

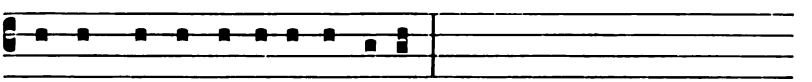

Quis est hic, & laudá-bimus e- um ?

Toni Versiculorum.

1. *In Festis Duplicibus, Semiduplicibus et Dominicis ad omnes Horas, post Nocturnum, vel Hymnum aut Responsorium breve.*

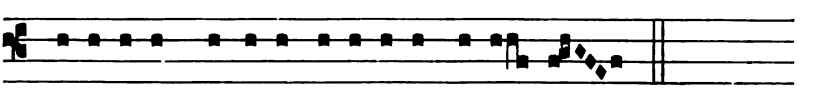

℣. Di-ri-gá-tur Dómi-ne o-rá-ti- o me- a.
℟. Sicut incénsum in conspéctu tu- o.

2. *In Feriis et Festis Simplicibus ad omnes Horas.*

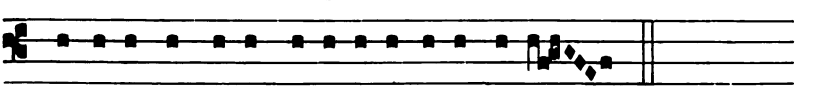

℣. Dómi-ne in cæ-lo mi-se-ri-córdi- a tu- a.
℟. Et véri- tas tu-a usque ad nu-bes.

Digitized by Google

3. *In Commemorationibus ad Laudes et Vesperas, et ad Preces per totum Officium, et post Antiphonas B. M. V. quæ dicuntur in fine Officii, nec non post Litanias, ante Orationes ad benedictionem Ss. Sacramenti, et in Processionibus, et in similibus actionibus.*

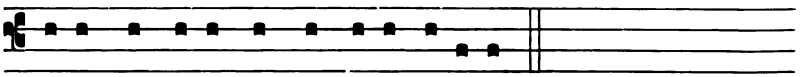

℣. O-ra pro no-bis sancta De- i Gé-nitrix.



℟. Ut digni effi- ci- ámur promissi- ó-ni-bus Christi.

Si ultima dictio Versiculi sit vox monosyllaba, aut habens acutum accentum in fine, concluditur modo sequenti.

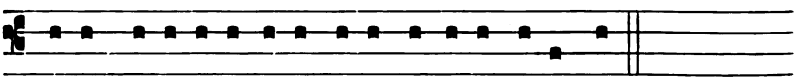

℣. Fi- at mi-se-ri-córdi- a tu- a Dómi-ne super nos.

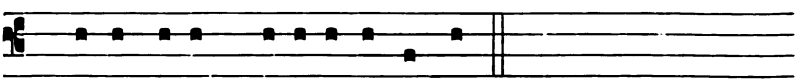

℟. Quemádmodum spe-rá-vimus in te.

¶ *Tribus ultimis diebus Hebdomadæ Sanctæ ad Matutinum et Laudes, et in Officio Defunctorum, sic cantatur :*

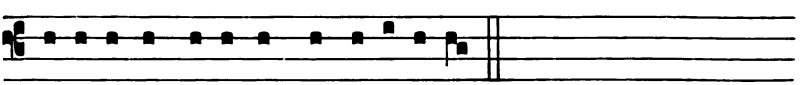

℣. Avertántur retrórsum & e-rubéscant.

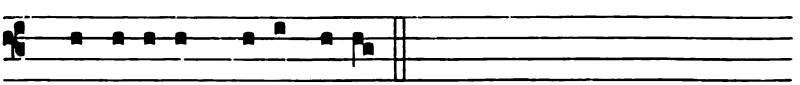

℟. Qui có-gi-tant mi-hi ma-la.

Digitized by Google

Toni Orationum.

Toni Orationum sunt tres, **festivus, simplex ferialis, & ferialis.**

1. De Tono festivo.

Orationes dicuntur in tono festivo, quando Officium est duplex, vel semiduplex, vel de Dominica, in Matutinis, Missis & Vesperis. His exceptis semper dicuntur in Tono feriali.

In Tono festivo duæ fieri solent variationes. Prima est *fa, mi, re, fa,* & dicitur punctum principale ; secunda est *fa, mi,* & dicitur semipunctum.

Punctum principale fit concluso sensu illius clausulæ quæ primam Orationis partem terminat, vocem retinendo, & aliquantulum respirando, servato tamen cantu superioris regulæ. Semipunctum fit eodem modo in sequenti clausula, posito cantu *fa, mi,* & hoc intelligitur, quando Oratio est ita longa, ut possit recipere duas variationes. Sin autem erit brevior, tunc fiet tantum punctum principale. Nunquam primo fit semipunctum, sed tamdiu prosequitur, donec invento primæ clausulæ verbo cantetur punctum principale, postea semipunctum. Sed quando Oratio est brevissima, ut exempli gratia sancti Callisti Oratio (p. 440), tunc omittitur semipunctum. Semipuncto peracto, quamvis diversæ sequantur clausulæ, amplius non fit punctum vel semipunctum. Præter hæc puncta, quoties occurrunt virgulæ, nota *fa* est parum sustentanda in penultima, aut, quando hæc est brevis, in antepenultima.

Quando ventum erit ad finem Orationis, nota *fa* in penultima dictione paulo amplius quam in virgulis sustentari debet, perinde ac semiduplicaretur vocalis, in quæ prædicta nota sustentatur.

Conclusiones Toni festivi quando sunt *Per Dominum* & *Per eumdem Dominum,* semipunctum fit ad *tuum,* & punctum principale ad *Sancti Deus.* Quando sunt *Qui tecum, & Qui vivis,* fit tantum punctum principale ad *Sancti Deus,* sicut habetur in sequenti exemplo.

Semper et ubique sic cantatur Dóminus vobíscum.

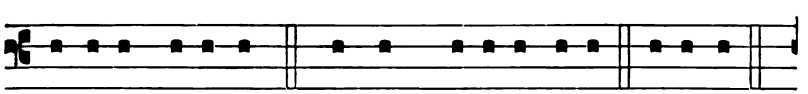

Dómi-nus vo-bíscum. ℟. Et cum spí-ri-tu tu-o. O-rémus.

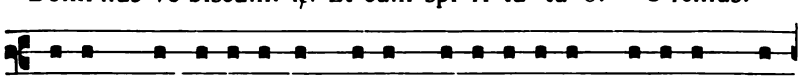

De- us, qui ho-di- érnam di- em Aposto-ló-rum tu-ó-rum Pe-

Digitized by Google

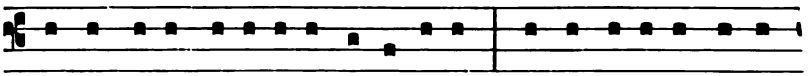

tri & Pauli marty-ri- o consecrásti : da Ecclé-si- æ tu- æ

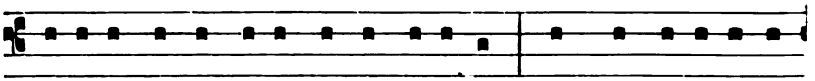

e- ó-rum in ómni-bus sequi præcéptum ; per quos re-li-gi- ó-

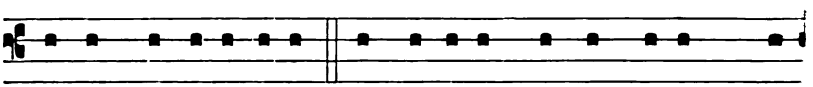

nis sumpsit ex-órdi- um. Per Dómi-num nostrum Je-sum Chri-

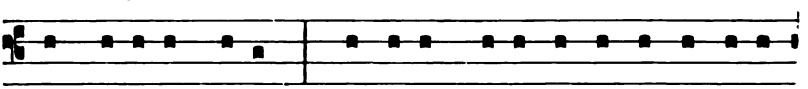

stum Fi-li- um tu- um : qui te-cum vi-vit & regnat in u-ni-

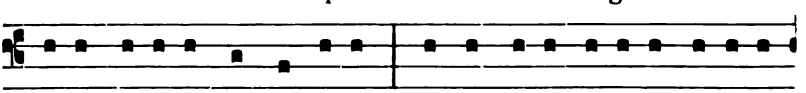

tá-te Spí-ri-tus Sancti De- us, per ómni- a sæ-cu-la sæcu-ló-

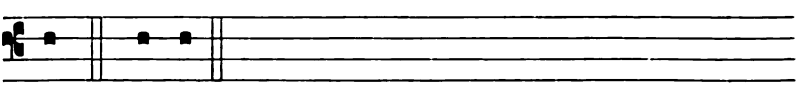

rum. ℟. Amen.

2. De Tono simplici feriali.

Quo utendum est in Festis Simplicibus, diebus ferialibus & in Missis Defunctorum.

Oratio Toni ferialis dicitur in voce æquali. In loco puncti principalis & semipuncti fit tantum pausa & respiratio ; fiunt virgulæ & finales ut in tono festivo.

Idem observatur in conclusionibus *Per Dominum, Per eumdem, Qui vivis,* & *Qui tecum,* quemadmodum vides in exemplo infrascripto.

Hoc tono utendum semper, quando Orationes dicendæ in Tono feriali terminantur cum clausula majori, ut sunt : *Per Dominum, Per eumdem Dominum,* & *Qui tecum vivit,* vel *Qui vivis et regnas cum Deo Patre.*

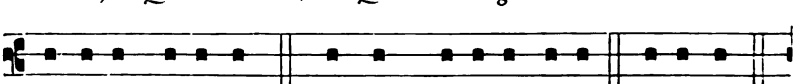

Dómi-nus vo-biscum. ℟. Et cum spi-ri-tu tu- o. O-rémus.

Digitized by Google

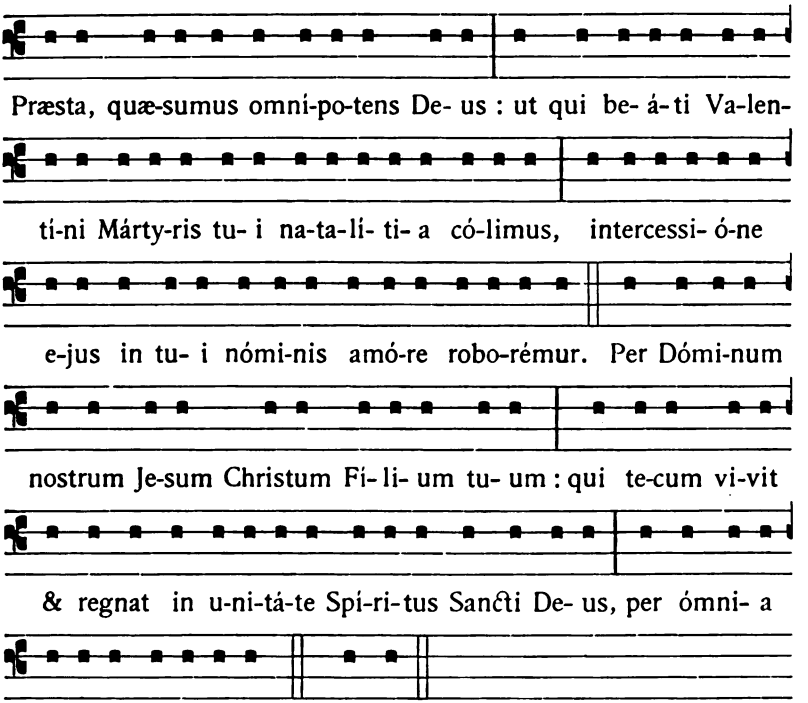

3. De Tono feriali.

Sequens Tonus ferialis inservit pro Orationibus positis in fine Psalterii, post Antiphonas beatæ Mariæ, pro Oratione *Dirigere*, ad Primam, & pro Orationibus in Officio Defunctorum, quando habent clausulam minorem. In omnibus convenit cum Tono superiori, præterquam quod in fine penultima syllaba semper declinatur de *fa* ad *re*, ut habetur in exemplo.

Inservit etiam pro Orationibus Litaniarum, Aspersionis Aquæ benedictæ in Dominicis, & si quæ sunt aliæ hujusmodi, ut est Oratio post pedum ablutionem, & Orationes omnes in benedictionibus Candelarum, Cinerum & Olivarum, tam ante quam post benedictiones, quando terminantur cum *clausula minori*. Oratio *Libera nos*, & omnes quæ ante Missam Sabbati Sancti habentur (& pro benedictione fontium), cantantur sub *Tono simplici feriali;* quæ vero notantur pro benedictione ignis & incensi, *leguntur*.

Notandum est quoque, quod terminatio finalis de *fa* ad *re* fit tantum in ultima Oratione. Eadem terminatio fit in omnibus conclusionibus prædictarum Orationum, quæ sunt : *Per Christum Dominum nostrum, Per eumdem Christum Dominum nostrum, & Qui vivis et regnas in sæcula sæculorum.*

Digitized by Google

Exemplum Toni ferialis.

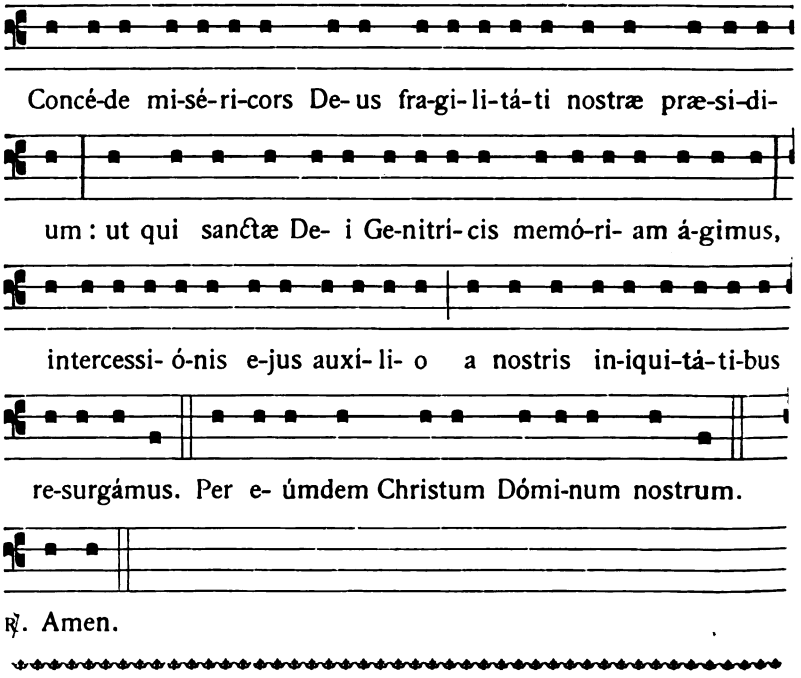

Toni ℣. *Benedicamus Domino.*

Sequentes toni ℣. Benedicámus *dicuntur in fine Laudum (aut Matutini) et ad Vesperas tantum. Respondetur eodem modo* Deo grátias.

1. In Festis Solemnibus.

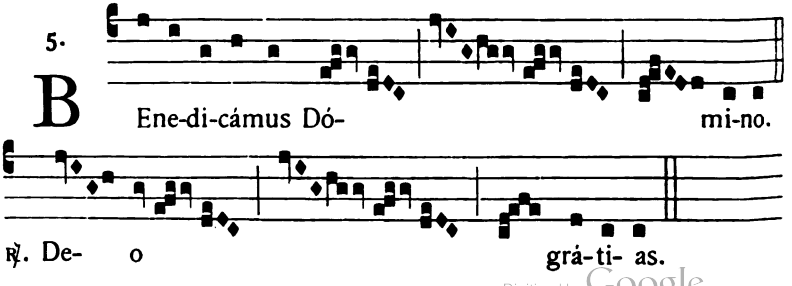

Digitized by Google

2. In Festis Duplicibus.

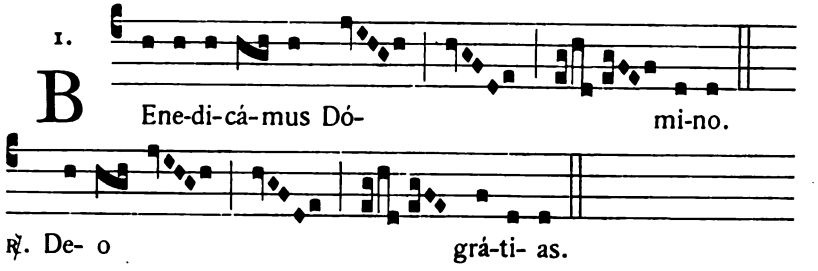

3. In Festis B. Mariæ Virginis, et per Octavam Corporis Christi et Nativitatis ejusdem.

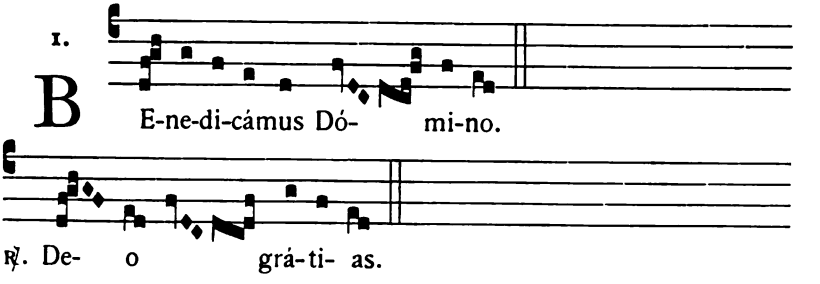

4. In Dominicis per totum annum.

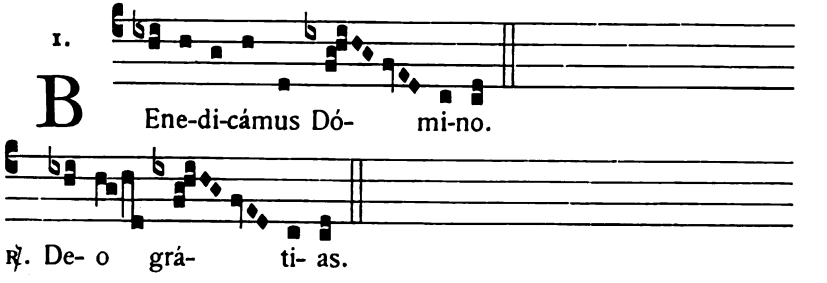

5. In Festis Semiduplicibus, et infra Octavas quæ non sunt de B. M. V.

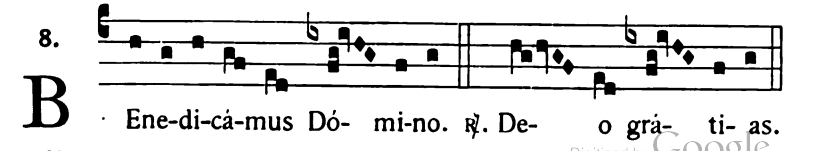

Digitized by Google

6. In Festis Simplicibus.

1.

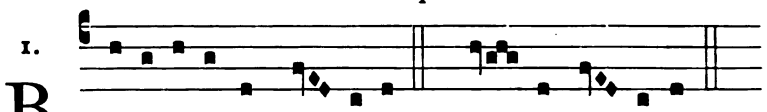

7. In Feriali Officio per totum annum.

4.

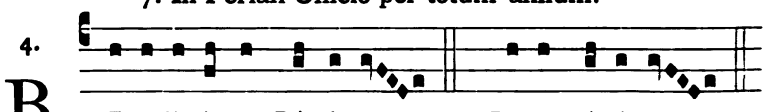

¶ *Tonus* Benedicámus *pro Octava Paschæ habetur p.* 157. *Pro Sabbatis et Dominicis Temporis Paschalis in Officio de Tempore, p.* 320.

¶¶ *Sequens* Benedicámus *dicitur post Orationem, tam in Festis Solemnibus et Duplicibus, quam in Semiduplicibus, Simplicibus et Feriis, ad Primam, Tertiam, Sextam, Nonam et ad Completorium.*

4.

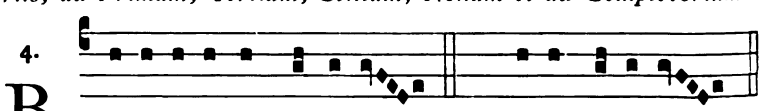

ALII TONI AD LIBITUM.

In Festis Solemnibus, ad I. Vesperas.

2.

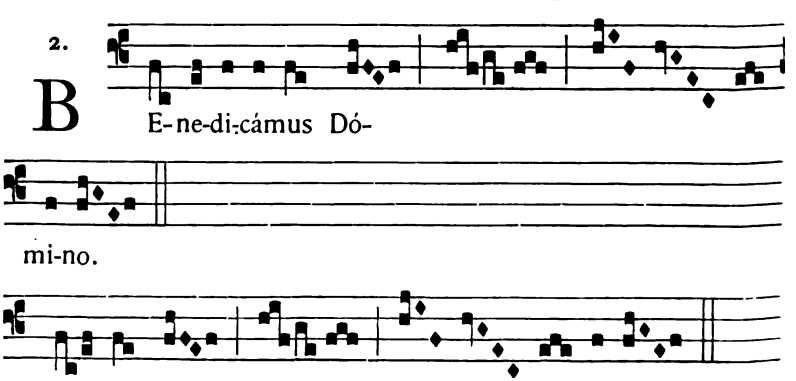

Digitized by Google

In Festis Solemnibus, ad II. Vesperas.

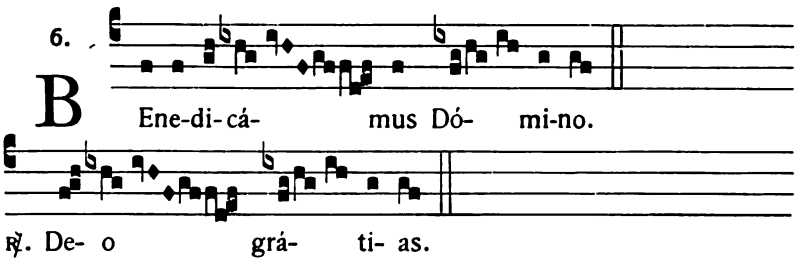

In Festis Duplicibus, ad Vesperas.

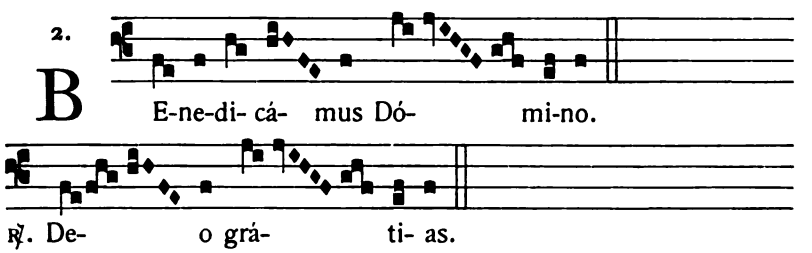

In Festis Duplicibus, ad Laudes.

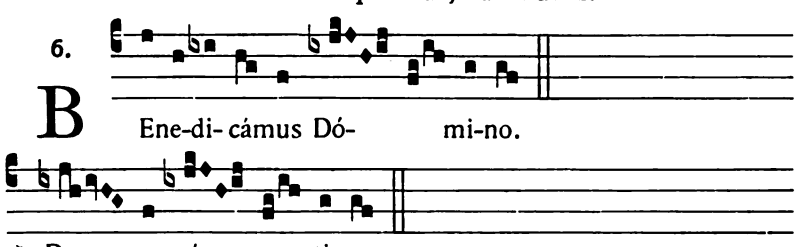

In Dominicis Adventus et Quadragesimæ, ad Laudes et Vesperas.

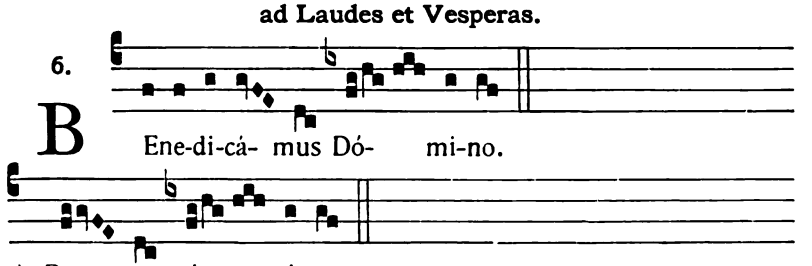

Digitized by Google

Nota. ℣. Dóminus vobíscum. ℟. Et cum spíritu tuo. — ℣. Fidélium ánimæ per misericórdiam Dei requiéscant in pace. ℟. Amen. — ℣. Dóminus det nobis suam pacem. ℟. Et vitam ætérnam. Amen. *canuntur sine ulla variatione vocis, cum hoc solo discrimine, quod primus clara et canora, et reliqui duo nonnisi gravi et submissa voce dicuntur.* — ℣. Divínum auxílium máneat semper nobíscum. ℟. Amen. *submisse cantatur sine vocis variatione.*

Preces feriales ad Vesperas et Laudes in diebus jejuniorum non sunt concinendæ per depressionem vocis a fa *ad* re, *sed utendum recto tono.*

Modus cantandi « Alleluia » Tempore Paschali

secundum 8 tonos, in fine Antiphonarum.

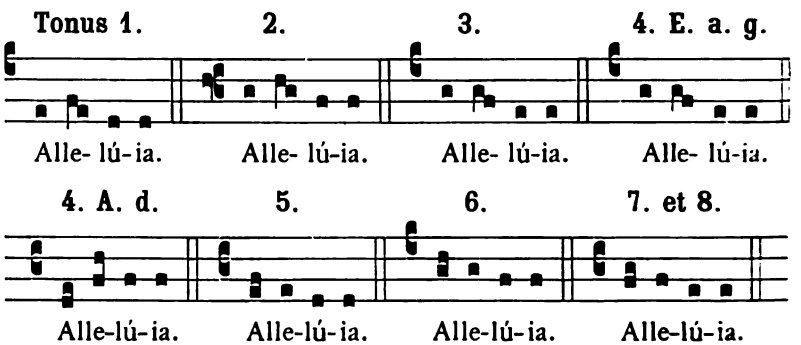

Modus cantandi « Amen » in fine Hymnorum.

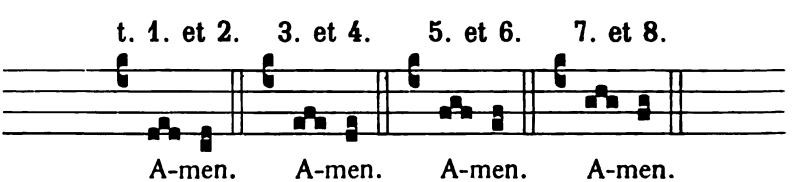

Notanda circa Cantum Hymnorum.

Ad Matutinum, Laudes & Vesperas, Hymni semper cantantur in tonis propriis, nisi ratione aliquarum Solemnitatum, vel Octavarum incidentium,

Digitized by Google

vel Temporis Paschalis. Excipe tonos Hymnorum *Jam sol recedit igneus*, in Vesperis Sabbati, *Primo die quo Trinitas*, *Æterne rerum Conditor*, *Lucis Creator optime*, ad Matutinum, Laudes & Vesperas in Dominicis per annum, qui nunquam mutantur, licet essent infra Octavam vel Doxologia esset mutanda.

Hymni pro Horis minoribus, videlicet Prima, Tertia, Sexta, Nona & Completorio, cantantur semper sub tono Festorum occurrentium, dummodo (quod semper intelligendum est) sint ejusdem metri.

Præter hanc regulam generalem circa Hymnorum tonos pro Horis minoribus, observanda erunt ea quæ hic adnotantur.

Tempore Adventus, in Dominicis & Feriis, dummodo Officium sit de Tempore, Hymni ad dictas Horas debent cantari super tonum Hymni ad Laudes, *En clara vox*, ut notatur in Vesperali ad Completorium, p. 59.

In Nativitate Domini, ejus Octava, & in Festis tunc occurrentibus usque ad Epiphaniam, dicuntur super *Jesu redemptor omnium*, cum doxologia propria.

In Epiphania Domini, per totam Octavam & in Festis quæ forte tunc celebrarentur, cantantur super *Crudelis Herodes*, cum doxologia propria.

Tempore Quadragesimæ, in Dominicis & Feriis, Hymni ad Horas debent cantari super tonum qui notatur pro Completorio in Quadragesima, p. 128 hujus Vesperalis (in Diurnali, p. 151), dummodo Officium sit de Tempore, alias non; Passionis vero tempore, super *Vexilla Regis prodeunt*.

Tempore Paschali & in Festis occurrentibus (nisi aliter notetur), super tonum paschalem, ut notatur p. 46, cum doxologia propria. Per idem tempus Hymnus ad Vesperas de Tempore habet tonum proprium. Hymni vero ad Matutinum, Laudes & Vesperas in Officio de Sanctis cantantur, nisi aliter notetur, super *Tristes erant Apostoli*.

In Ascensione, per totam Octavam & in Festis occurrentibus, super *Salutis humanæ sator*.

In Festo Pentecostes & per totam Octavam, super *Jam Christus astra ascenderat* (ut notatur pro Completorio, p. 190), cum doxologia propria; excepta Tertia, in qua dicitur Hymnus *Veni Creator* sub tono proprio.

In Festo Ss. Trinitatis, super *Jam sol recedit igneus*.

In Solemnitate Corporis Christi, per totam Octavam & in Festis occurrentibus, super *Quem terra, pontus, sidera*, id est in tono & cum doxologia de B. M. V., ut notatur ad Completorium, p. 46 in fine.

In Transfiguratione Domini, super *Salutis humanæ sator*, ut in Ascensione.

In omnibus Festis B. M. V., & infra eorum Octavas, & quando de ea fit Officium in Sabbato, super *Quem terra* (p. 46 in fine), cum doxologia propria.

In Festo Omnium Sanctorum per totam Octavam & in Festis occurrentibus, super *Placare Christe servulis*.

In Festo Inventionis S. Crucis (si fiat Tempore Paschali), sub tono paschali. (Ad Vesperas servatur tonus proprius Hymni *Vexilla Regis*.)

Digitized by Google

In Festo Exaltationis S. Crucis, sub tono de B. M. V., ob Octavam Nativitatis B. M. V. (Ad Vesperas, servatur tonus proprius.) Extra hanc Octavam, super *Vexilla Regis*.

In Festis Apostolorum & Evangelistarum extra Tempus Paschale. in Festis Dedicationis S. Michaelis Archangeli (& in Apparitione ejusdem si fiat extra T. P.,) in Festo Angelorum Custodum, in Dedicatione Ecclesiæ. & infra illorum Octavas, Hymni ad Horas minores cantantur in tono qui notatur ad Completorium in Communi Apostolorum, p. [7]. Idem tonus servatur ad Horas minores pro Festo Ss. Apostolorum Petri & Pauli. & infra Octavam (excepto Festo Visitationis B. M. V., & Festo Pretiosissimi Sanguinis, in quo cantantur super *Salutis humanæ sator*).

In Festis Unius vel Plurimorum Martyrum extra Tempus Paschale, Hymni ad Horas cantantur super *Deus tuorum militum*. Idem tonus servatur in Festo S. Laurentii & per Octavam, usque ad Assumptionem B. M. V.

In Festis Confessorum Pontificum vel non Pontificum, Hymni ad Horas cantantur in tono *Jesu redemptor omnium*, ut notatur ad Completorium in Communi Confessoris non Pontificis, p. [47]. Idem tonus servatur in Festo S. Joseph in Quadragesima, & in Festo & Octava S. Joannis Baptistæ usque ad Festum Ss. Apostolorum Petri & Pauli.

In Festis Virginum & non Virginum, cantantur super *Jesu corona virginum*.

Quando Vesperæ fiunt a Capitulo de alio Festo aut Sancto, tonus Hymni ad Completorium debet esse illius Festi aut Sancti de quo celebratum est a Capitulo, nisi doxologia Hymni præcedentis Festi esset servanda. quia tunc debet quoque servari tonus ejusdem Festi. Quando occurrunt duæ Octavæ, servatur tonus Octavæ prædominantis, vel ejus cujus doxologia servari debet.

De Vocalibus elidendis.

Quando in versibus Hymnorum, in fine dictionis occurrit vocalis (vel sola, vel cum littera *m*), quæ ab altera vocali excipitur, nec computatur in metro, v. g. *Cum Patre et almo Spiritu. O sola magnarum urbium*, ista vocalis vel penitus est omittenda, vel subobscure tantum proferenda. ita ut ad syllabam præcedentem, tunc modice breviatam, quasi retrahatur. nisi sensus postulet ut potius sequenti jungatur.

Quando adest neuma in cantu, tunc sæpius ita dividi potest ut ejus pars ultima aptetur ad syllabam pronuntiandam quæ aliter elidenda foret.

Cavendum est ne unquam amputentur voces monosyllabæ, ut in his exemplis : *Et Filio qui a mortuis, Monstra te esse matrem.*

Vitentur etiam elisiones ex quibus cacophonia gigneretur : *culpæ ut relinquant. Patri ac Paraclito.*

Quando pro una syllaba duæ brevissimæ ponuntur : v. g. *Speculator adstat desuper, Populique Rex Judaici*, ambæ distincte sub eadem nota cantentur.

Digitized by Google

APPENDIX

Pro Gratiarum actione.

Hymnus. 3 et 4.

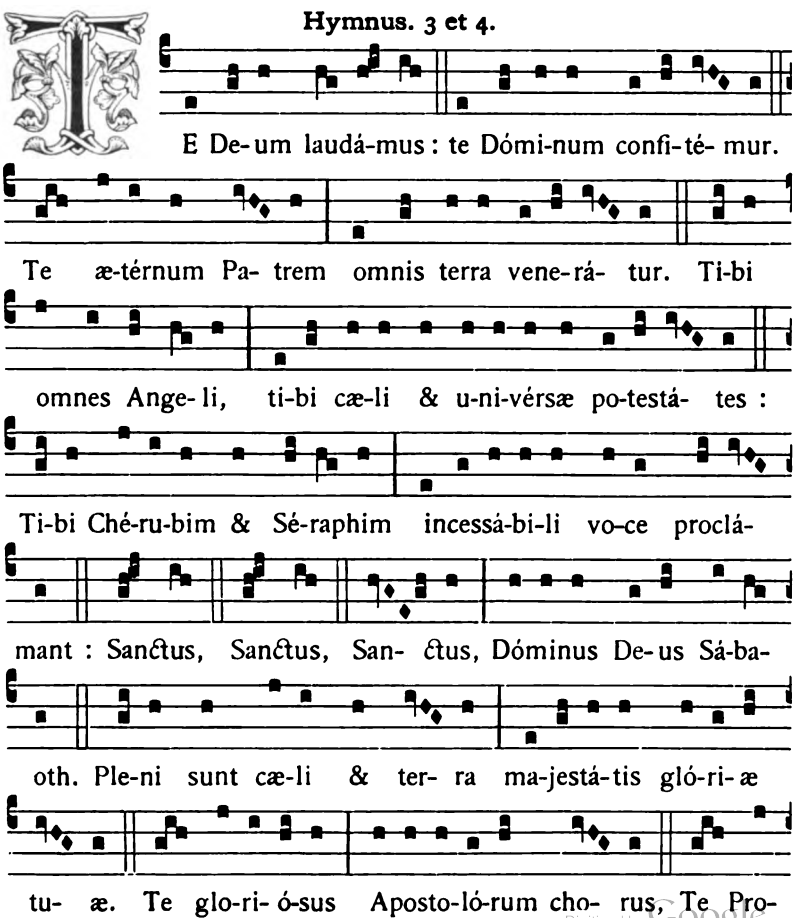

Digitized by Google

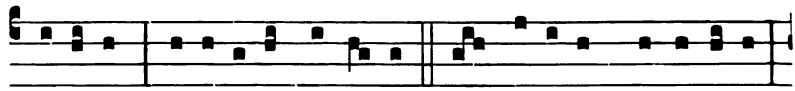

phe-tá-rum laudá-bi-lis núme-rus, Te Márty-rum candi-dá-tus

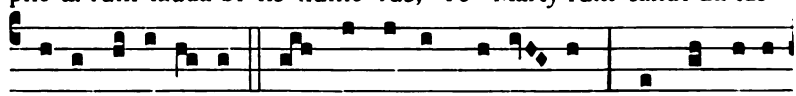

laudat ex-érci-tus. Te per orbem terrá-rum sancta confi-

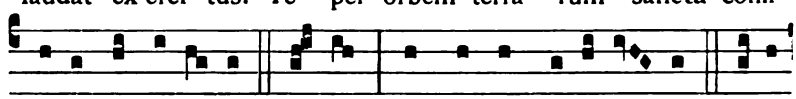

té-tur Ecclé-si-a, Pa-trem imménsæ ma-jestá-tis, Vene-

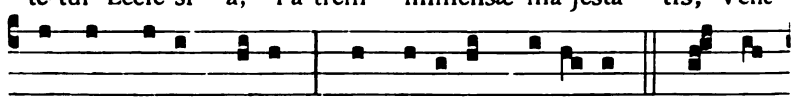

rándum tu-um ve-rum & ú-ni-cum Fí-li-um, Sanctum

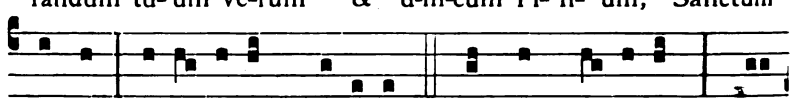

quoque Pa-rá-cli-tum Spí-ri-tum. Tu Rex gló-ri-æ, Chri-

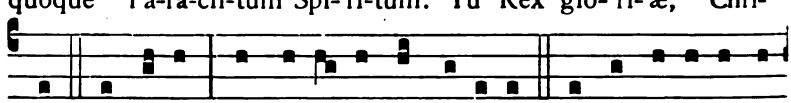

ste. Tu Patris sempi-térnus es Fí-li-us. Tu ad libe-rándum

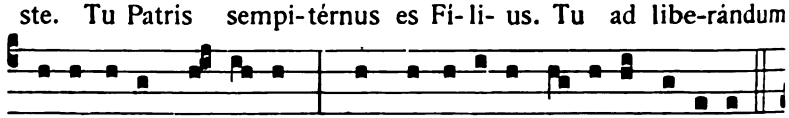

susceptú-rus hó-mi-nem, non horru-ísti Vír-gi-nis ú-te-rum.

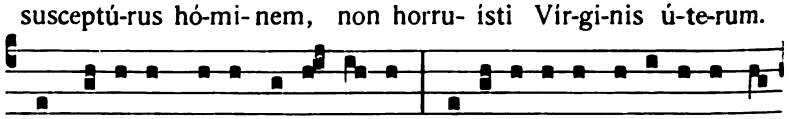

Tu, de-víćto mortis a-cú-le-o, a-pe-ru-ísti credéntibus re-

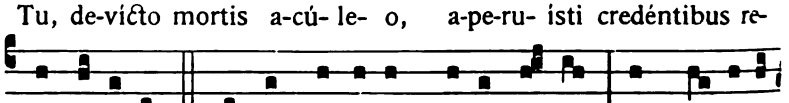

gna cæ-ló-rum. Tu ad déxte-ram De-i se-des, in gló-ri-a

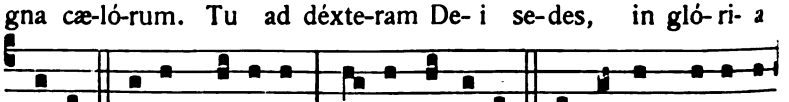

Patris. Judex cré-de-ris es-se ventú-rus. Te ergo quæsumus,

Digitized by Google

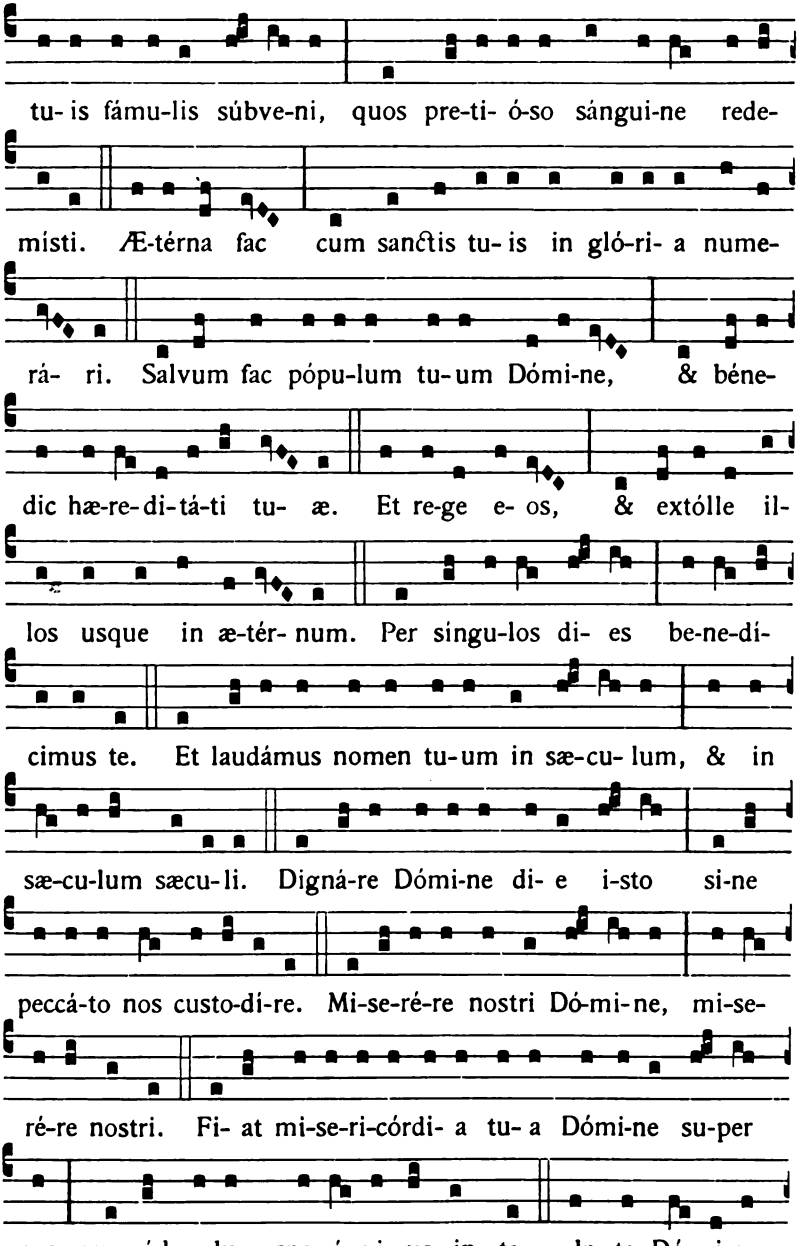

Digitized by Google

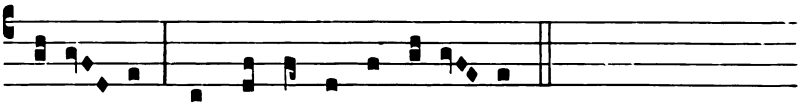

spe-rá- vi : non confúndar in æ-tér- num.

℣. Benedicámus Patrem & Fílium cum Sancto Spíritu.
℟. Laudémus & superexaltémus eum in sæcula.
℣. Benedíctus es Dómine in firmaménto cæli.
℟. Et laudábilis & gloriósus & superexaltátus in sæcula.
℣. Dómine exáudi oratiónem meam.
℟. Et clamor meus ad te véniat.
℣. Dóminus vobíscum. ℟. Et cum spíritu tuo.

Orémus.

DEUS, cujus misericórdiæ non est número, & bonitátis infinitus est thesáurus : piíssimæ majestáti tuæ pro collátis donis grátias ágimus, tuam semper cleméntiam exorántes ; ut qui peténtibus postuláta concédis, eósdem non déserens, ad præmia futúra dispónas. Per Christum Dóminum nostrum. ℟. Amen.

Invocatio Spiritus Sancti.

Antiphona.

8.

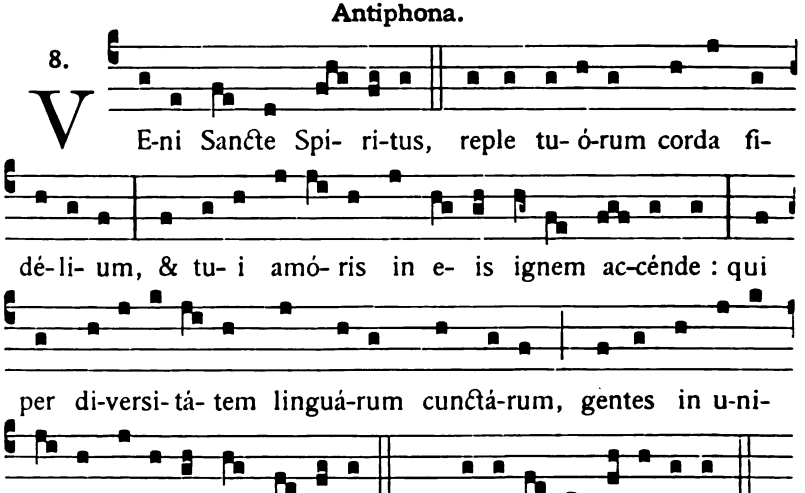

V E-ni Sancte Spi- ri-tus, reple tu- ó-rum corda fi- dé-li- um, & tu- i amó- ris in e- is ignem ac-cénde : qui per di-versi-tá- tem linguá-rum cunctá-rum, gentes in u-ni- tá- te fí-de- i congre-gásti. *T. P.* Alle-lú- ia, alle-lú-ia.

Vel cantatur Hymnus sequens :

Digitized by Google

Hymnus.

8.

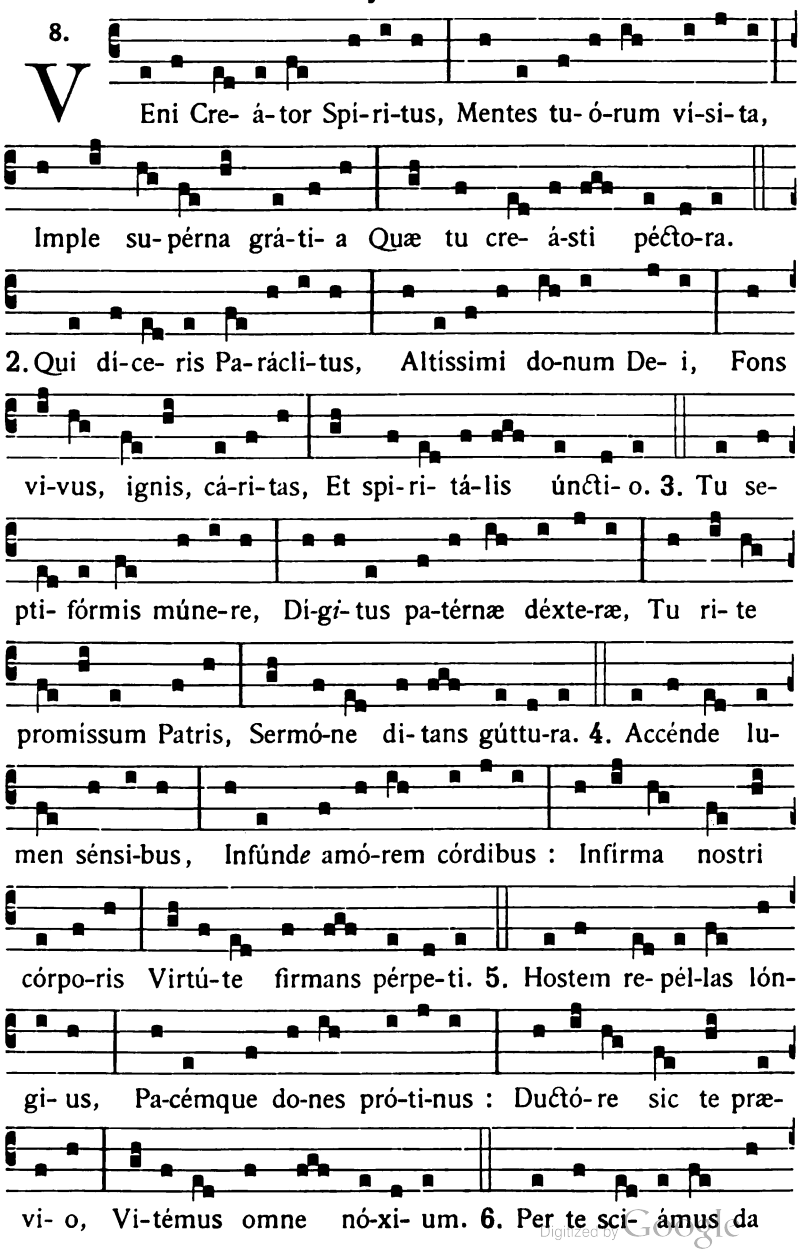

Digitized by Google



Patrem, Noscámus atque Fí-li- um, Teque utri- úsque Spí-

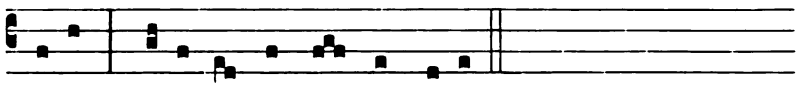

ri-tum Cre-dámus omni témpo-re.

¶ **Tempore Paschali.**

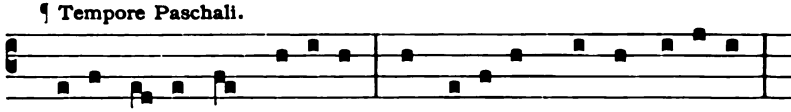

7. De- o Pa-tri sit gló-ri- a, Et Fí-li- o, qui a mórtu- is

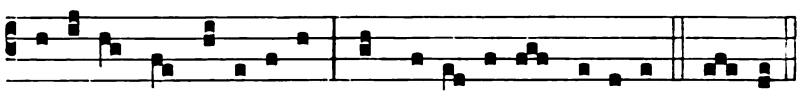

Surré-xit, ac Pa-rácli-to, In sæ-cu- ló-rum sæcu-la. A-men.

¶ **Extra Tempus Paschale.**

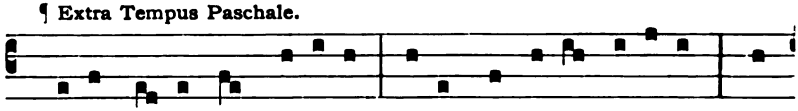

7. De- o Pa-tri sit gló-ri- a, E-júsque so-li Fi-li- o, Cum

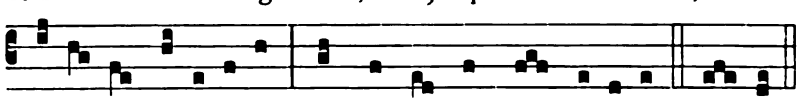

Spi- ri- tu Pa-rácli-to, Nunc & per omne sæcu-lum. A-men.

℣. Emítte Spíritum tuum, & creabúntur. (Allelúia).
℟. Et renovábis fáciem terræ. (Allelúia).

Orémus.

DEUS, qui corda fidélium Sancti Spíritus illustratióne docuísti : da nobis in eódem Spíritu recta sápere, & de ejus semper consolatióne gaudére. Per Christum Dóminum nostrum. ℟. Amen.

Litaniæ de omnibus Sanctis.

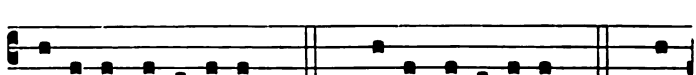

K Y-ri- e e-lé- i-son. *ij.* Christe e-lé- i-son. *ij.* Ky-

Digitized by Google

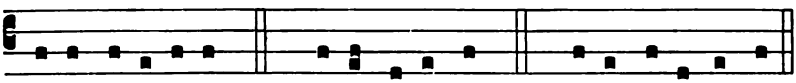

ri- e e-lé- i-son. *ij*. Christe audi nos. *ij*. Christe exáudi nos.

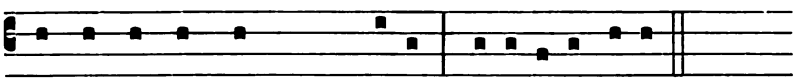

Pa- ter de cæ- lis De- us, mi-se-ré-re no-bis.
Fi- li Red- émptor mundi De- us, mi-se-ré-re no-bis.
Spí- ri- tus San-cte De- us, mi-se-ré-re no-bis.
Sancta Trí- ni- tas unus De- us, mi-se-ré-re no-bis.



Sancta Ma-rí- a, o-ra pro no-bis.

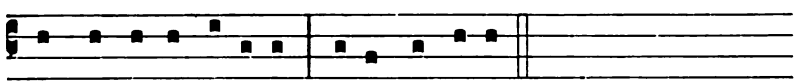

Sancta De- i Gé-nitrix, o-ra pro no-bis.
Sancta Virgo vírginum, o-ra pro no-bis.

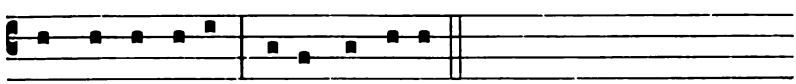

Sancte Mi-cha- el, o-ra pro no-bis.
Sancte Gá-bri- el, o-ra pro no-bis.
Sancte Rápha- el, o-ra pro no-bis.

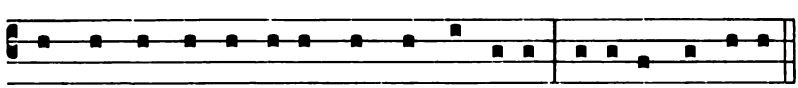

Omnes sancti Ange-li & Archánge-li, o-rá-te pro no-bis.
Omnes sancti beatórum Spirituum órdi-nes, o-rá-te pro no-bis.

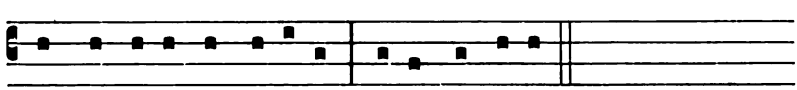

Sancte Jo-ánnes Baptísta, o-ra pro no-bis.

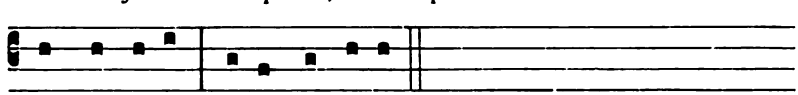

Sancte Jo-seph, o-ra pro no-bis.

Digitized by Google

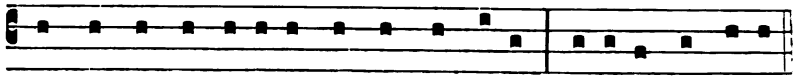

Omnes sancti Patri- árchæ & Prophé-tæ, o-rá-te pro no-bis.



Sancte Petre, o-ra pro no-bis.

Sancte Paule, ora pro nobis.
Sancte Andréa, ora.
Sancte Jacóbe, ora.
Sancte Joánnes, ora.
Sancte Thoma, ora.
Sancte Jacóbe, ora.
Sancte Philippe, ora.
Sancte Bartholomæe, ora.
Sancte Matthæe, ora.
Sancte Simon, ora.
Sancte Thaddæe, ora.
Sancte Mathia, ora.
Sancte Bárnaba, ora.
Sancte Luca, ora.
Sancte Marce, ora.
Omnes sancti Apóstoli & Evangelistæ, oráte.
Omnes sancti Discípuli Dómini, oráte.
Omnes sancti Innocéntes, oráte.
Sancte Stéphane, ora.
Sancte Laurénti, ora.
Sancte Vincénti, ora.
Sancti Fabiáne & Sebastiáne, oráte.
Sancti Joánnes & Paule, oráte.
Sancti Cosma & Damiáne, oráte.
Sancti Gervási & Protási, oráte.
Omnes sancti Mártyres, oráte.
Sancte Silvéster, ora.
Sancte Gregóri, ora.
Sancte Ambrósi, ora.
Sancte Augustine, ora.
Sancte Hierónyme, ora.
Sancte Martine, ora.
Sancte Nicoláe, ora.
Omnes sancti Pontífices & Confessóres, oráte.
Omnes sancti Doctóres, oráte.
Sancte Antóni, ora.
Sancte Benedicte, ora.
Sancte Bernárde, ora.
Sancte Domínice, ora.
Sancte Francisce, ora.
Omnes sancti Sacerdótes & Levítæ, oráte.
Omnes sancti Mónachi & Eremítæ, oráte.
Sancta Maria Magdaléna, ora.
Sancta Agatha, ora.
Sancta Lúcia, ora.
Sancta Agnes, ora.
Sancta Cæcília, ora.
Sancta Catharina, ora.
Sancta Anastásia, ora.
Omnes sanctæ Virgines & Viduæ, oráte.
Omnes Sancti & Sanctæ Dei, intercédite pro nobis.

Digitized by Google

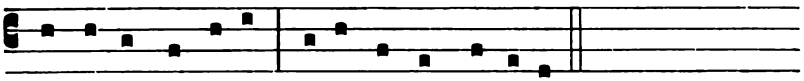

Pro-pí- ti- us esto, parce no-bis Dómi-ne.
Pro-pí- ti- us esto, exáu-di nos Dómi-ne.
Ab omni ma-lo, lí-be- ra nos Dómi-ne.

Ab omni peccáto, líbera nos Dómine.
Ab ira tua, líbera nos Dómine.
A subitánea & improvísa morte, líbera nos Dómine.
Ab insídiis diáboli, líbera nos Dómine.
Ab ira, & ódio, & omni mala voluntáte, líbera nos Dómine.
A spíritu fornicatiónis, líbera nos Dómine.
A fúlgure & tempestáte, líbera nos Dómine.
A flagéllo terræmótus, líbera nos Dómine.
A peste, fame, & bello, líbera nos Dómine.
A morte perpétua, líbera nos Dómine.
Per mystérium sanctæ incarnatiónis tuæ, líbera nos Dómine.
Per advéntum tuum, líbera nos Dómine.
Per nativitátem tuam, líbera nos Dómine.
Per baptísmum & sanctum jejúnium tuum, líbera nos Dómine.
Per crucem & passiónem tuam, líbera nos Dómine.
Per mortem & sepultúram tuam, líbera nos Dómine.
Per sanctam resurrectiónem tuam, líbera nos Dómine.
Per admirábilem ascensiónem tuam, líbera nos Dómine.
Per advéntum Spíritus Sancti Paráclíti, líbera nos Dómine.
In die judícii, líbera nos Dómine.

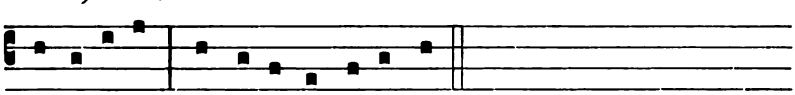

Pecca-tó-res, te rogámus audi nos.

Ut nobis parcas, te rogámus audi nos.
Ut nobis indúlgeas, te rogámus audi nos.
Ut ad veram pæniténtiam nos perdúcere dignéris, te rogámus.
Ut Ecclésiam tuam sanctam régere & conserváre dignéris, te rogámus.
Ut Domnum Apostólicum & omnes ecclesiásticos órdines in sancta religióne conserváre dignéris, te rogámus audi nos.
Ut inimícos sanctæ Ecclésiæ humiliáre dignéris, te rogámus.
Ut régibus & princípibus christiánis pacem & veram concórdiam donáre dignéris, te rogámus audi nos.

Digitized by Google

Ut cuncto pópulo christiáno pacem & unitátem largíri dignéris, te rogámus audi nos.
Ut nosmetipsos in tuo sancto servítio confortáre & conserváre dignéris, te rogámus audi nos.
Ut mentes nostras ad cæléstia desidéria érigas, te rogámus.
Ut ómnibus benefactóribus nostris sempitérna bona retribuas, te rogámus audi nos.
Ut ánimas nostras, fratrum, propinquórum & benefactórum nostrórum ab ætérna damnatióne erípias, te rogámus audi nos.
Ut fructus terræ dare & conserváre dignéris, te rogámus audi nos.
Ut ómnibus fidélibus defúnctis réquiem ætérnam donáre dignéris, te rogámus audi nos.
Ut nos exaudíre dignéris, te rogámus audi nos.
Fili Dei, te rogámus audi nos.

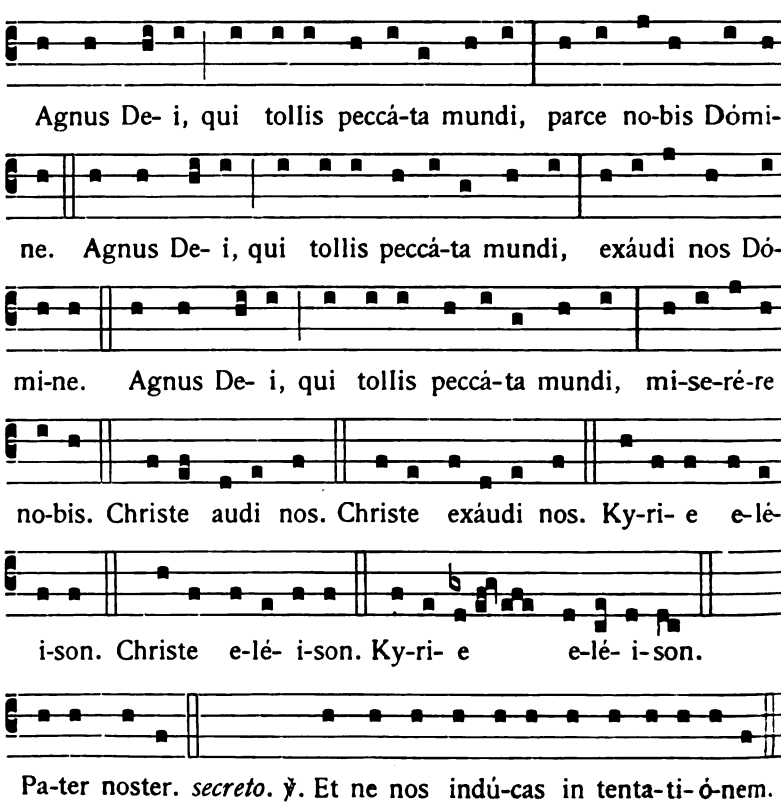

Digitized by Google

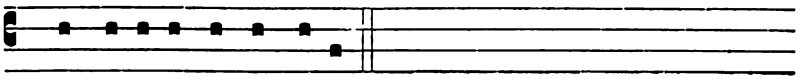

℟. Sed lí-be-ra nos a ma-lo.

Psalmus 69.

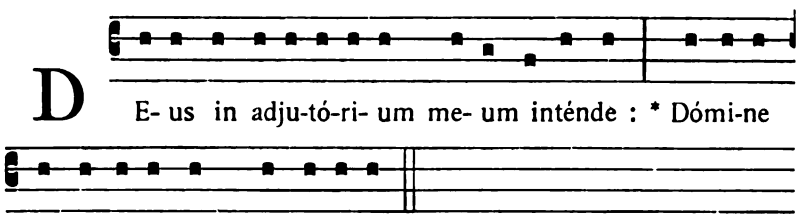

D E- us in adju-tó-ri- um me- um inténde : * Dómi-ne ad adju-vándum me festí-na.

Confundántur & revereántur, * qui quærunt ánimam meam.

Avertántur retrórsum, & erubéscant, * qui volunt mihi mala.

Avertántur statim erubescéntes, * qui dicunt mihi, Euge euge.

Exsúltent & læténtur in te omnes qui quærunt te : * & dicant semper : Magnificétur Dóminus : qui díligunt salutáre tuum.

Ego vero egénus & pauper sum : * Deus ádjuva me.

Adjútor meus & liberátor meus es tu : * Dómine ne moréris.

Glória Patri.

Sicut erat.

℣. Salvos fac servos tuos.

℟. Deus meus sperántes in te.

℣. Esto nobis Dómine turris fortitúdinis.

℟. A fácie inimici.

℣. Nihil proficiat inimicus in nobis.

℟. Et fílius iniquitátis non appónat nocére nobis.

℣. Dómine non secúndum peccáta nostra fácias nobis.

℟. Neque secúndum iniquitátes nostras retríbuas nobis.

℣. Orémus pro Pontifice nostro *N.*

℟. Dóminus consérvet eum, & vivificet eum, & beátum fáciat eum in terra, & non tradat eum in ánimam inimicórum ejus.

℣. Orémus pro benefactóribus nostris.

℟. Retribúere dignáre Dómine ómnibus nobis bona faciéntibus propter nomen tuum vitam ætérnam. Amen.

V. R.

Digitized by Google

℣. Orémus pro fidélibus defúnctis.
℟. Réquiem ætérnam dona eis Dómine, & lux perpétua lúceat eis.
℣. Requiéscant in pace. ℟. Amen.
℣. Pro frátribus nostris abséntibus.
℟. Salvos fac servos tuos, Deus meus, sperántes in te.
℣. Mitte eis Dómine auxílium de sancto.
℟. Et de Sion tuére eos.
℣. Dómine exáudi oratiónem meam.
℟. Et clamor meus ad te véniat.
℣. Dóminus vobíscum. ℟. Et cum spíritu tuo.

Orémus. *Oratio.*

DEUS, cui próprium est miseréri semper & párcere : súscipe deprecatiónem nostram ; ut nos, & omnes fámulos tuos, quos delictórum caténa constríngit, miserátio tuæ pietátis cleménter absólvat.

EXAUDI, quæsumus Dómine, súpplicum preces, & confiténtium tibi parce peccátis ; ut páriter nobis indulgéntiam tríbuas benígnus & pacem.

INEFFABILEM nobis Dómine misericórdiam tuam cleménter osténde : ut simul nos & a peccátis ómnibus éxuas, & a pœnis, quas pro his merémur, erípias.

DEUS, qui culpa offénderis, pæniténtia placáris : preces pópuli tui supplicántis propítius réspice ; & flagélla tuæ iracúndiæ, quæ pro peccátis nostris merémur, avérte.

OMNIPOTENS sempitérne Deus, miserére fámulo tuo Pontifici nostro *N.*, & dírige eum secúndum tuam cleméntiam in viam salútis ætérnæ : ut, te donánte, tibi plácita cúpiat, & tota virtúte perfíciat.

DEUS, a quo sancta desidéria, recta consília, & justa sunt ópera, da servis tuis illam, quam mundus dare non potest, pacem : ut & corda nostra mandátis tuis dédita, & hóstium subláta formidine, témpora sint tua protectióne tranquílla.

URE igne Sancti Spíritus renes nostros & cor nostrum, Dómine : ut tibi casto córpore serviámus, & mundo corde placeámus.

FIDELIUM Deus ómnium cónditor & redémptor, animábus famulórum famularúmque tuárum remissiónem cunctórum tribue

Digitized by Google

peccatórum ; ut indulgéntiam, quam semper optavérunt, piis supplicatiónibus consequántur.

ACTIONES nostras, quæsumus Dómine, adspirándo præveni, & adjuvándo proséquere : ut cuncta nostra orátio & operátio a te semper incípiat, & per te cœpta finiátur.

OMNIPOTENS sempitérne Deus, qui vivórum domináris simul & mortuórum, omniúmque miseréris, quos tuos fide & ópere futúros esse prænóscis : te súpplices exorámus ; ut pro quibus effúndere preces decrévimus, quosque vel præsens sæculum adhuc in carne rétinet, vel futúrum jam exútos córpore suscépit, intercedéntibus ómnibus sanctis tuis, pietátis tuæ cleméntia ómnium delictórum suórum véniam consequántur. Per Dóminum nostrum Jesum Christum Filium tuum : qui tecum vivit & regnat in unitáte Spíritus Sancti Deus, per ómnia sæcula sæculórum. ℟. Amen.

℣. Dóminus vobíscum. ℟. Et cum spíritu tuo.

℣. Exáudiat nos omnípotens & misércors Dóminus. ℟. Amen.

℣. Et fidélium ánimæ per misericórdiam Dei requiéscant in pace. ℟. Amen.

Litaniæ, Preces et Orationes

in Expositione XL Horarum in alma Urbe.

Litaniæ ut supra, [204], *sed post* Ab ira tua, *cantantur* ℣℣. *sequentes :*

Ab imminéntibus periculis,	líbera nos Dómine.
A flagéllo terræmótus,	líbera.
A peste, fame & bello,	líbera.
A subitánea & improvísa morte,	líbera.
Ab insídiis diáboli,	líbera.
Ab ira, & ódio, & omni mala voluntáte,	líbera.
A spíritu fornicatiónis,	líbera.
A fúlgure & tempestáte,	líbera.
A morte perpétua,	líbera.

Similiter post ℣. Ut Domnum Apostólicum, *additur :*

Ut Turcárum & hæreticórum conátus reprimere, & ad níhilum redígere dignéris, te rogámus, audi nos.

Post ℣. Dóminus vobíscum, *dicuntur Orationes sequentes.*

Digitized by Google

Orémus.

DEUS, qui nobis sub sacraménto mirábili passiónis tuæ memóriam reliquísti : tribue, quæsumus, ita nos córporis & sánguinis tui sacra mystéria venerári ; ut redemptiónis tuæ fructum in nobis júgiter sentiámus.

Deinde Oratio de B. M. V., una ex tribus sequent. pro tempore.

Ab Adventu usque ad Nativitatem Domini.

DEUS, qui de beátæ Maríæ Vírginis útero Verbum tuum, Angelo nuntiánte, carnem suscípere voluísti : præsta supplícibus tuis ; ut qui vere eam Genitrícem Dei crédimus, ejus apud te intercessiónibus adjuvémur.

A Nativitate usque ad Purificationem.

DEUS, qui salútis ætérnæ, beátæ Maríæ virginitáte fœcúnda, humáno géneri præmia præstitísti : tribue, quæsumus ; ut ipsam pro nobis intercédere sentiámus, per quam merúimus auctórem vitæ suscípere, Dóminum nostrum Jesum Christum Fílium tuum.

A Purificatione usque ad Adventum, etiam Temp. Paschali.

CONCEDE nos fámulos tuos, quæsumus Dómine Deus, perpétua mentis & córporis sanitáte gaudére : & gloriósa beátæ Maríæ semper Vírginis intercessióne, a præsénti liberári tristítia, & ætérna pérfrui lætítia.

Deinde dicuntur sequentes Orationes.

OMNIPOTENS sempitérne Deus miserére fámulo tuo Pontífici nostro *N.*, & dírige eum secúndum tuam cleméntiam in viam salútis ætérnæ ; ut, te donánte, tibi plácita cúpiat, & tota virtúte perfíciat.

DEUS, refúgium nostrum & virtus : adésto piis Ecclésiæ tuæ précibus, auctor ipse pietátis, & præsta ; ut quod fidéliter pétimus, efficáciter consequámur.

OMNIPOTENS sempitérne Deus, in cujus manu sunt ómnium potestátes, & ómnium jura regnórum : réspice in auxílium Christianórum ; ut gentes Turcárum & hæreticórum, quæ in sua feritáte & fraude confídunt, déxteræ tuæ poténtia conterántur.

OMNIPOTENS sempitérne Deus, qui vivórum domináris simul & mortuórum, omniúmque miseréris, quos tuos fide & ópere futúros esse prænóscis : te súpplices exorámus ; ut pro quibus

Digitized by Google

effúndere preces decrévimus, quosque vel præsens sæculum adhuc in carne rétinet, vel futúrum jam exútos córpore suscépit, intercedéntibus ómnibus sanctis tuis, pietátis tuæ cleméntia ómnium delictórum suórum véniam consequántur. Per Dóminum nostrum Jesum Christum Fílium tuum : qui tecum, &c. ℟. Amen.

℣. Dómine exáudi oratiónem meam.
℟. Et clamor meus ad te véniat.

℣. Exáudiat nos omnípotens & misércors Dóminus.
℟. Et custódiat nos semper. Amen.

℣. Fidélium ánimæ per misericórdiam Dei requiéscant in pace.
℟. Amen.

Litaniæ Lauretanæ B. M. V.

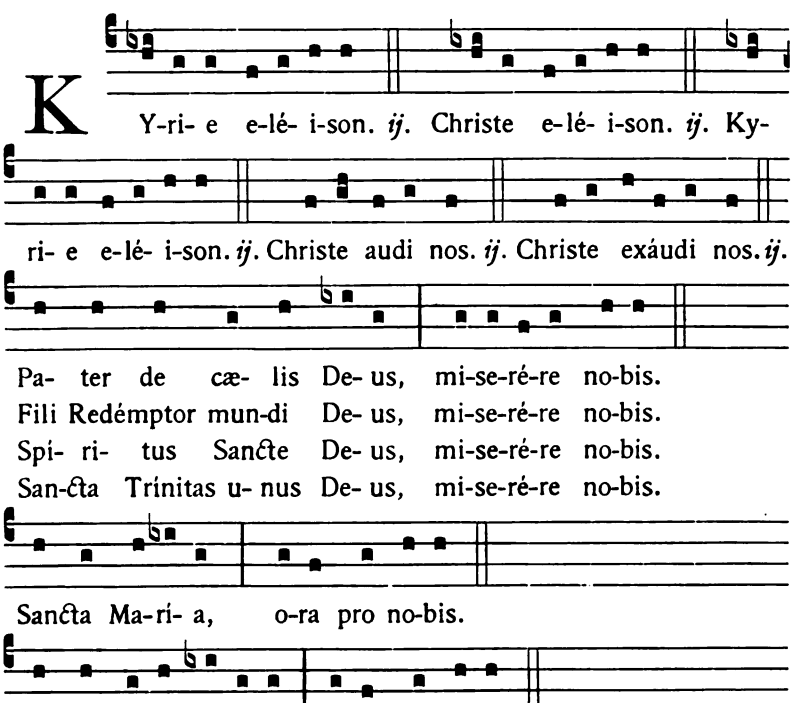

Digitized by Google

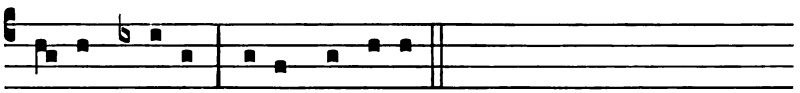

Ma-ter Christi, o-ra pro no-bis.

Mater divínæ grátiæ, ora.
Mater purissima, ora.
Mater castíssima, ora.
Mater invioláta, ora.
Mater intemeráta, ora.
Mater amábilis, ora.
Mater admirábilis, ora.
Mater Cre: ›ris, ora.
Mater Salvatóris, ora.
Virgo prudentíssima, ora.
Virgo veneránda, ora.
Virgo prædicánda, ora.
Virgo potens, ora.
Virgo clemens, ora.
Virgo fidélis, ora.
Spéculum justítiæ, ora.
Sedes sapiéntiæ, ora.
Causa nostræ lætítiæ, ora.
Vas spirituále, ora.
Vas honorábile, ora.
Vas insígne devotiónis, ora.
Rosa mystica, ora.

Turris Davídica, ora.
Turris ebúrnea, ora.
Domus áurea, ora.
Fœderis arca, ora.
Jánua cæli, ora.
Stella matutína, ora.
Salus infirmórum, ora.
Refúgium peccatórum, ora.
Consolátrix afflictórum, ora.
Auxílium Christianórum, ora.
Regina Angelórum, ora.
Regina Patriarchárum, ora.
Regina Prophetárum, ora.
Regina Apostolórum, ora.
Regina Mártyrum, ora.
Regina Confessórum, ora.
Regina Vírginum, ora.
Regina Sanctórum ómnium, ora.
Regina sine labe originali concépta, ora.
Regina sacratíssimi Rosárii, ora pro nobis.

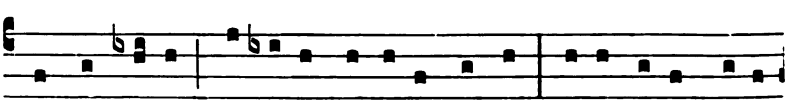

Agnus De- i, qui tollis peccá-ta mundi, parce no-bis Dómi-

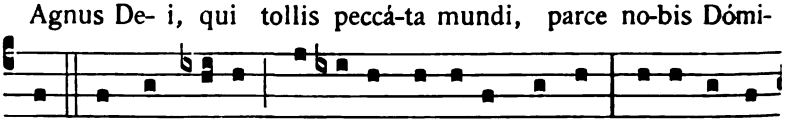

ne. Agnus De- i, qui tollis peccá-ta mundi, exáudi nos

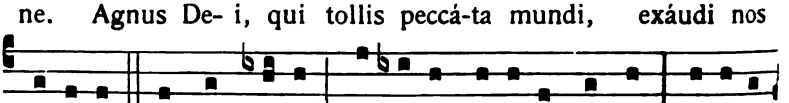

Dómi-ne. Agnus De- i, qui tollis peccá-ta mundi, mi-se-ré-

Digitized by Google

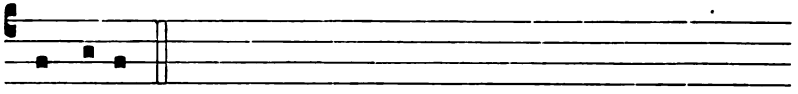

re no-bis.

℣. Ora pro nobis sancta Dei Génitrix.
℟. Ut digni efficiámur promissiónibus Christi.

Orémus.

CONCEDE nos fámulos tuos, quæsumus Dómine Deus, perpétua mentis & córporis sanitáte gaudére : & gloriósa beátæ Maríæ semper Vírginis intercessióne, a præsénti liberári tristítia, & ætérna pérfrui lætítia. Per Christum Dóminum nostrum. ℟. Amen.

Tonus alter.

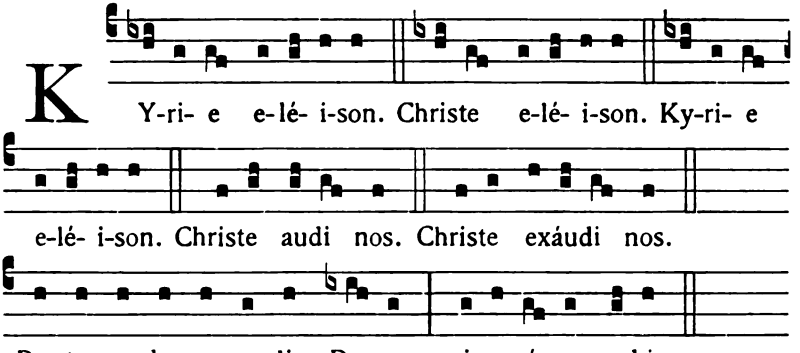

K Y-ri- e e-lé- i-son. Christe e-lé- i-son. Ky-ri- e
e-lé- i-son. Christe audi nos. Christe exáudi nos.
Pa- ter de cæ- lis De- us, mi-se-ré- re no-bis.
Fili Redémptor mundi De- us, mi-se-ré- re no-bis.
Spí- ri- tus Sancte De- us, mi-se-ré- re no-bis.
Sancta Tri-ni- tas u-nus De- us, mi-se-ré- re no-bis.
Sancta Ma-rí- a, o-ra pro no-bis. Sancta De- i Gé-nitrix. &c.
Agnus De- i, qui tol-lis peccá-ta mundi, parce no-bis Dómine.
Agnus De- i, qui tol-lis peccá-ta mundi, exáudi

Digitized by Google

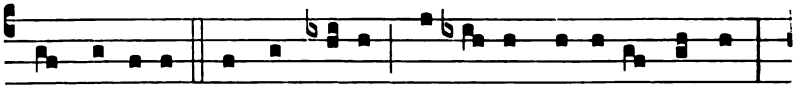

nos Dómi-ne. Agnus De- i, qui tol-lis peccá-ta mundi,

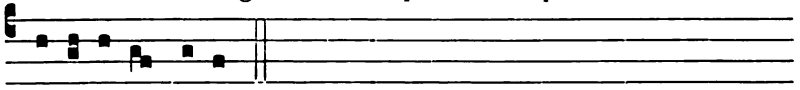

mi-se-ré-re no-bis.

Ante Benedictionem Ss. Sacramenti.

3.

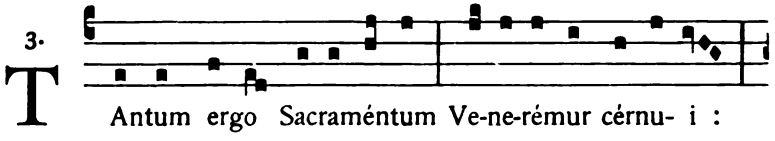

Antum ergo Sacraméntum Ve-ne-rémur cérnu- i :

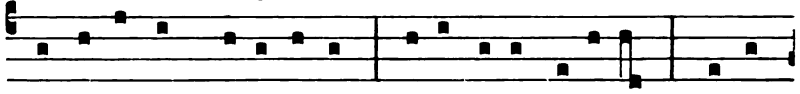

Et antíquum do-cuméntum No-vo ce-dat ri-tu- i : Præstet

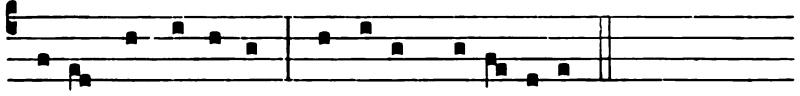

fi-des suppleméntum Sénsu- um de- féctu- i.

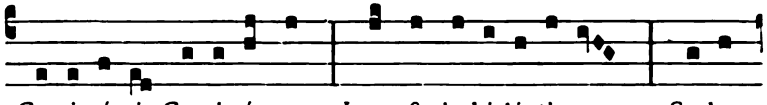

Ge-ni-tó-ri Ge-ni-tóque Laus & ju-bi-lá-ti- o, Sa-lus,

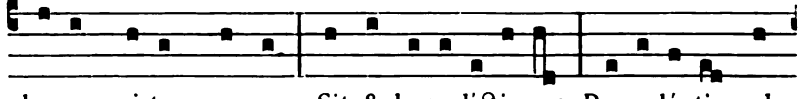

ho-nor, virtus quoque, Sit & bene-dicti- o : Pro-cedénti ab

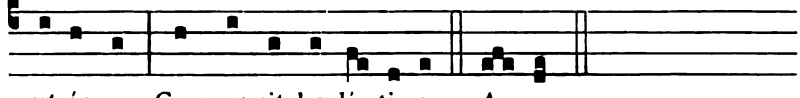

utróque Compar sit laudá- ti- o. A-men.

Tonus alter.

1.

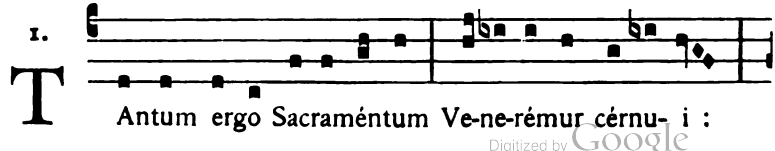

Antum ergo Sacraméntum Ve-ne-rémur cérnu- i :

Digitized by Google

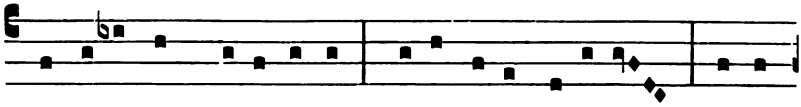

Et antíquum do-cuméntum Novo ce-dat rí-tu- i : Præstet

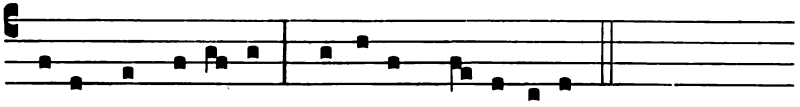

fi-des suppleméntum Sénsu- um de- féctu- i.

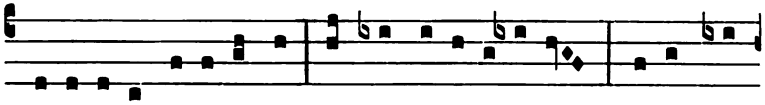

Ge-ni-tó-ri Ge-ni-tóque Laus & ju-bi-lá-ti- o, Sa-lus, ho-

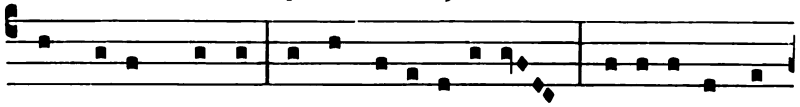

nor, virtus quoque, Sit & be-ne-dícti- o : Pro-ce-dénti ab

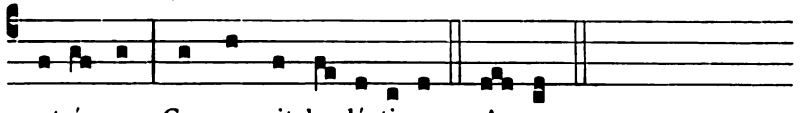

utróque Compar sit laudá-ti- o. A-men.

℣. Panem de cælo præstitísti eis. (Allelúia).
℟. Omne delectaméntum in se habéntem. (Allelúia).

Orémus.

DEUS, qui nobis sub sacraménto mirábili passiónis tuæ memóriam reliquísti : tribue, quæsumus, ita nos córporis & sánguinis tui sacra mystéria venerári; ut redemptiónis tuæ fructum in nobis júgiter sentiámus. Qui vivis & regnas in sæcula sæculórum. ℟. Amen.

Post Benedictionem.

5.

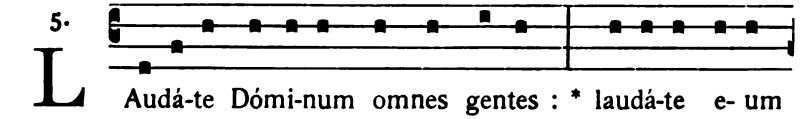

LAudá-te Dómi-num omnes gentes : * laudá-te e- um

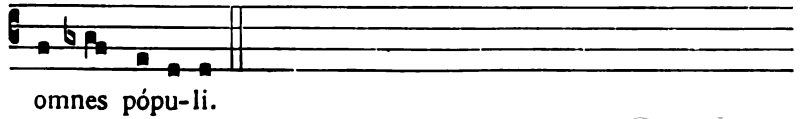

omnes pópu-li.

Digitized by Google

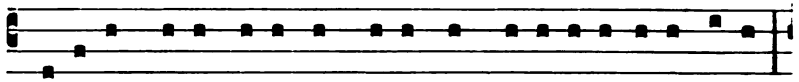

Quó-ni- am confirmá-ta est super nos mi-se-ri-córdi- a e-jus : *

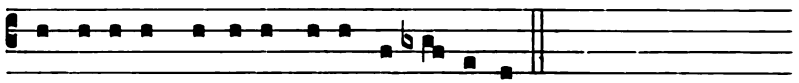

& vé-ri- tas Dómi-ni ma-net in æ-ternum.

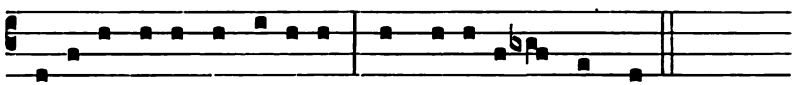

Gló-ri- a Patri, & Fí- li- o, * & Spi-ri-tu- i Sancto.

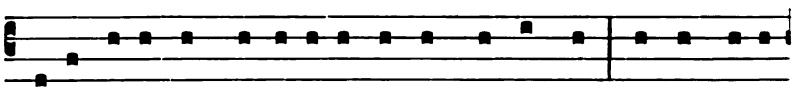

Sic-ut e-rat in princí-pi- o, & nunc, & semper : * & in sæcu-

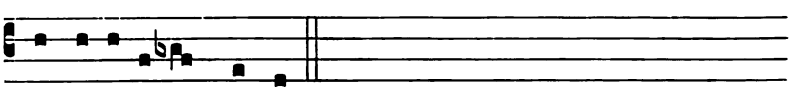

la sæ-cu-ló-rum. Amen.

Invocatio ad Ss. Cor Jesu.

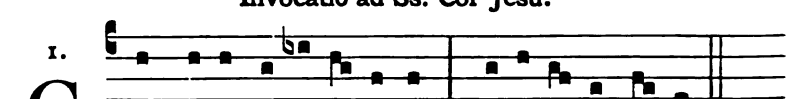

℣. C OR Je-su sacra- tís-simum, mi-se-ré- re no-bis.

Ad implorandam Dei misericordiam.

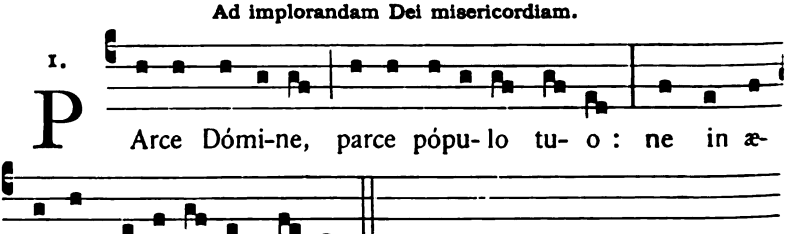

℣. P Arce Dómi-ne, parce pópu- lo tu- o : ne in æ-

ternum i-rascá- ris no-bis.

Digitized by Google

VARII CANTUS

USITATI AD BENEDICTIONEM SS. SACRAMENTI.

IN HONOREM SS. SACRAMENTI.

Hymnus.

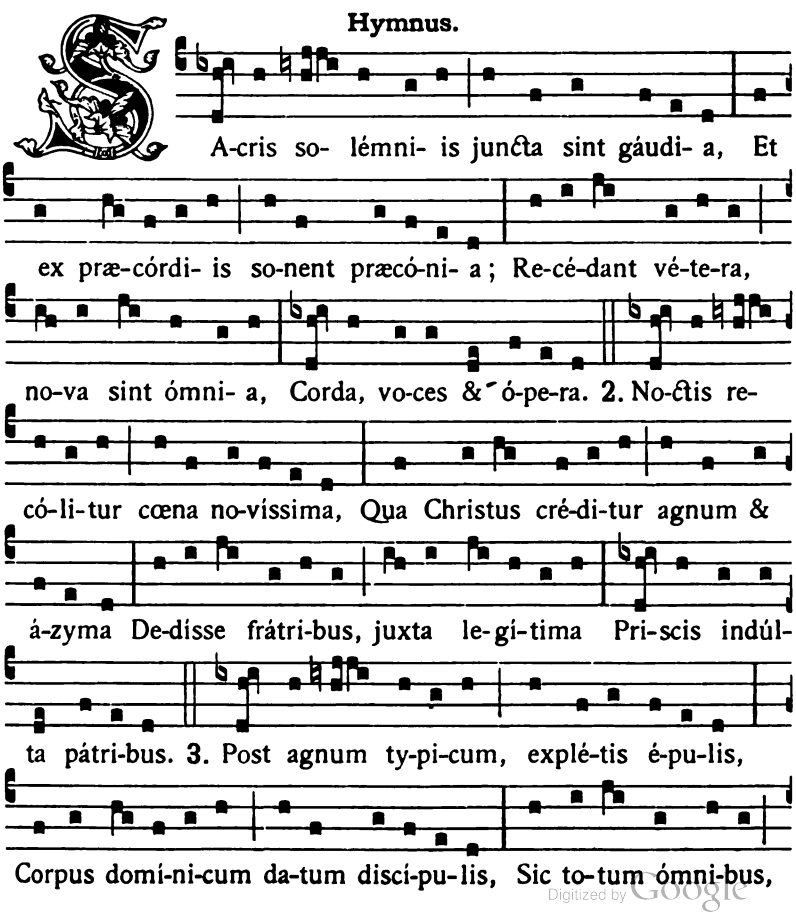

Digitized by Google

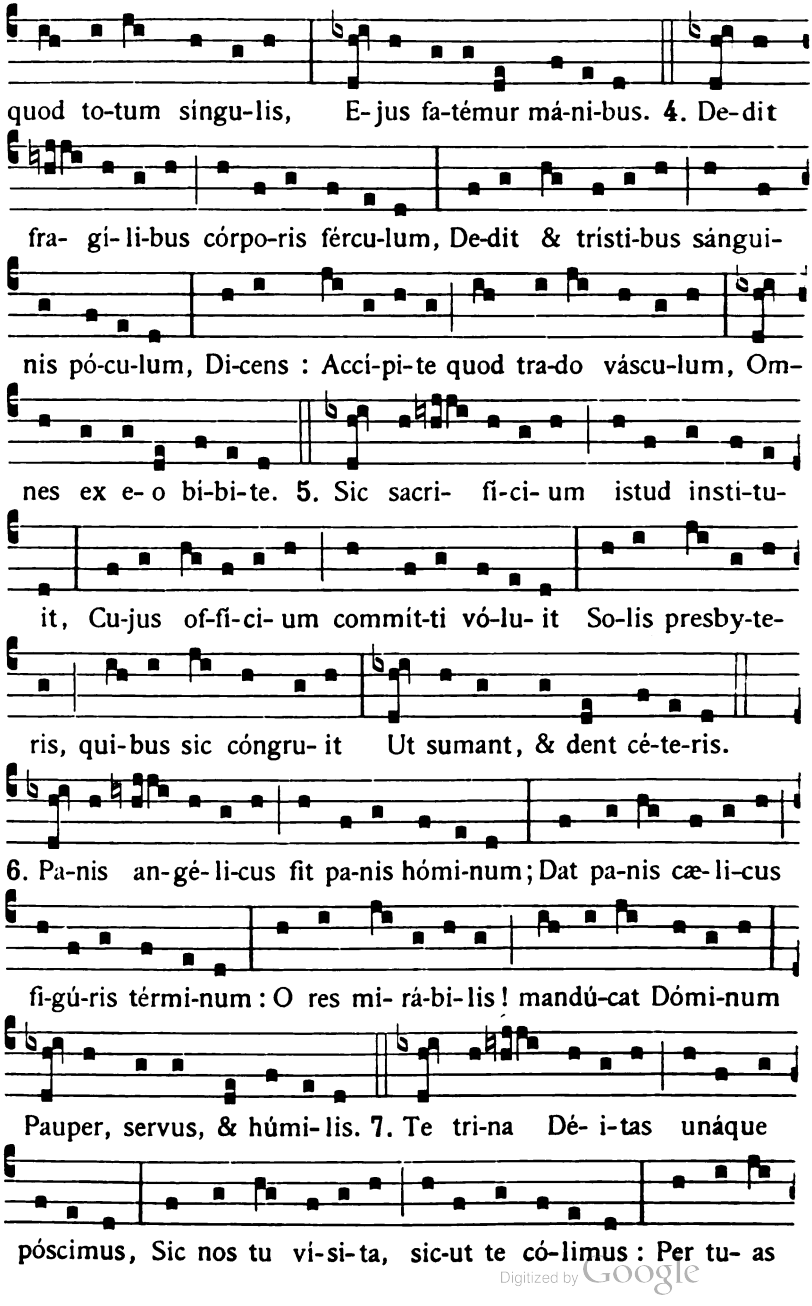

Digitized by Google

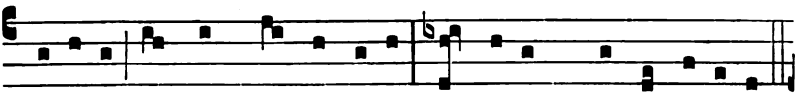

sémi-tas duc nos quo téndimus, Ad lu-cem quam inhá-bi-tas.

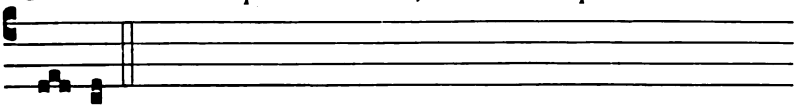

A-men.

Hymnus.

8.

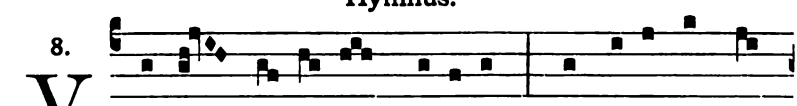

V Erbum su-pér-num pródi- ens, Nec Patris linquens

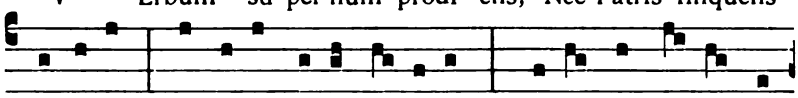

déxte-ram, Ad opus su-um éx-i- ens, Ve-nit ad vi- tæ vé-

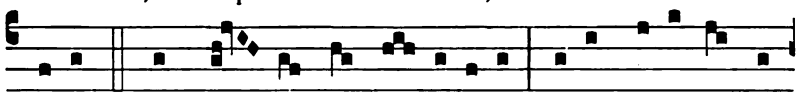

spe-ram. **2.** In mor- tem a di- sci-pu-lo Su- is tra-déndus æ-

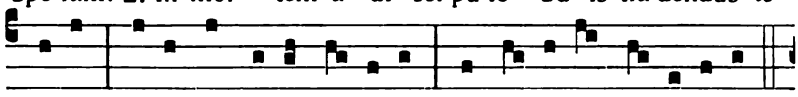

mu-lis, Pri- us in vi-tæ fércu-lo Se trá- di-dit di-sci-pu-lis.

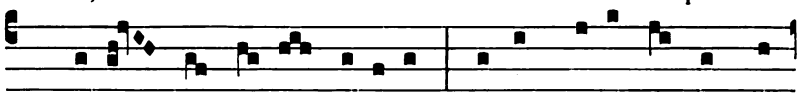

3. Qui-bus sub bi- na spé-ci- e Carnem de-dit & sángui-

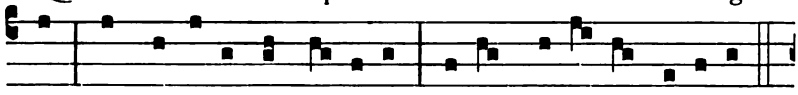

nem, Ut dúpli-cis substánti- æ To-tum ci-bá- ret hómi-nem.

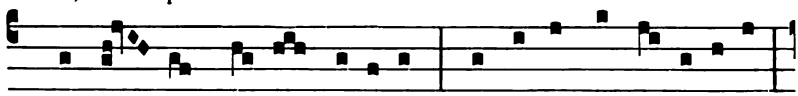

4. Se na- scens de-dit só-ci- um, Convéscens in e-dú-li- um,

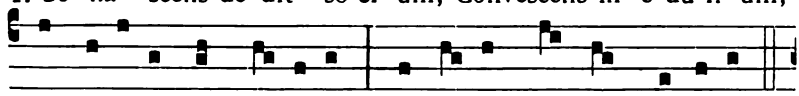

Se mó-ri- ens in pré- ti- um, Se regnans dat in præmi- um.

Digitized by Google

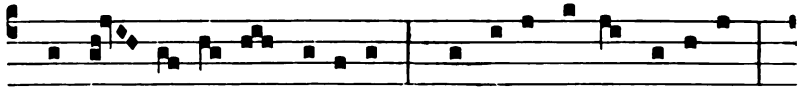

5. O sa- lu- tá- ris hósti- a, Quæ cæ-li pandis ósti- um,

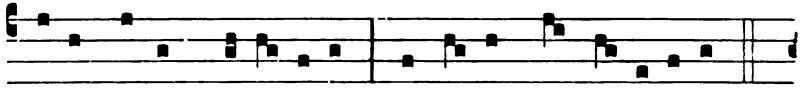

Bella premunt hostí- li- a, Da ro-bur, fer auxí- li- um.

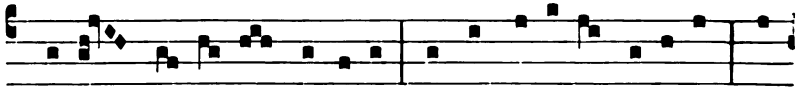

6. Uni tri- nóque Dómi-no Sit sempi-térna gló-ri- a: Qui

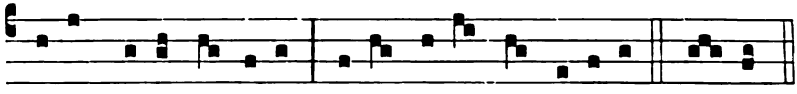

vi-tam si-ne tér mi-no No-bis do-net in pátri- a. A-men.

Hymnus. Pange lingua gloriósi. 202.

Rhythmus S. Thomæ Aquinatis.

5.

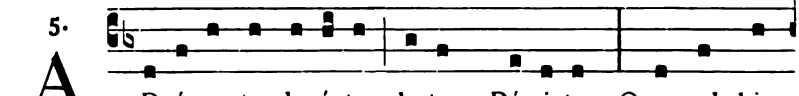

A D-ó-ro te devó-te, la-tens Dé- i-tas, Quæ sub his

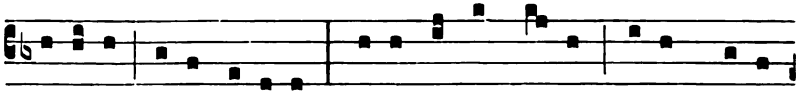

figú-ris ve-re lá-ti- tas: Ti-bi se cor me- um to-tum súbji-

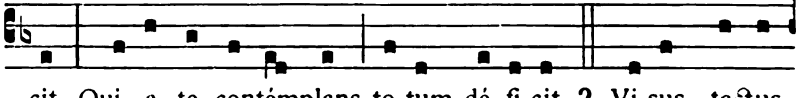

cit, Qui- a te contémplans to-tum dé- fi-cit. 2. Vi-sus, tactus,

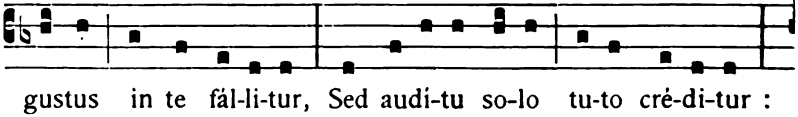

gustus in te fál-li-tur, Sed audi-tu so-lo tu-to cré-di-tur:

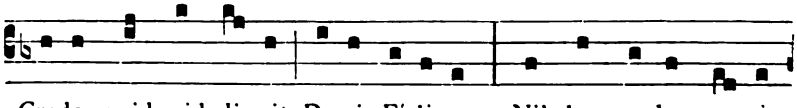

Credo quidquid di- xit De- i Fi-li- us: Nil hoc verbo ve- ri-

Digitized by Google

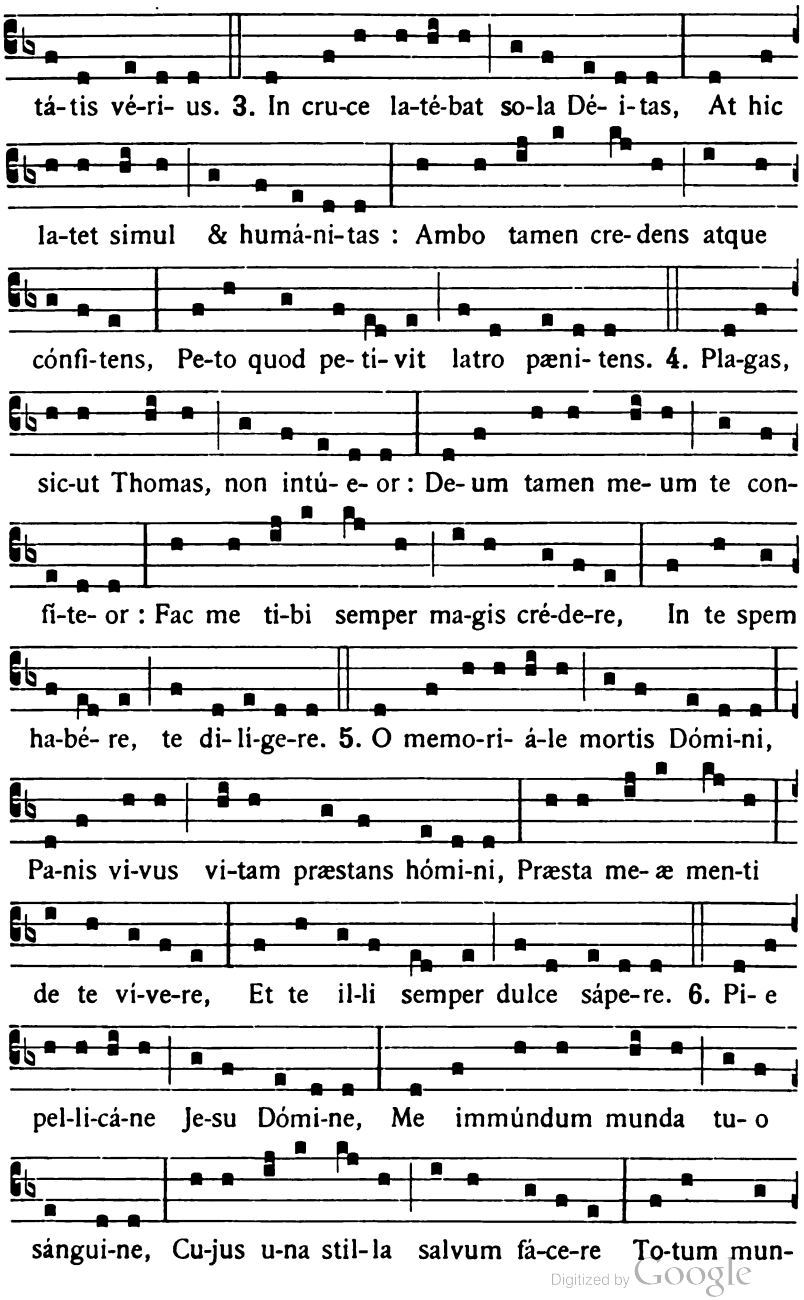

Digitized by Google

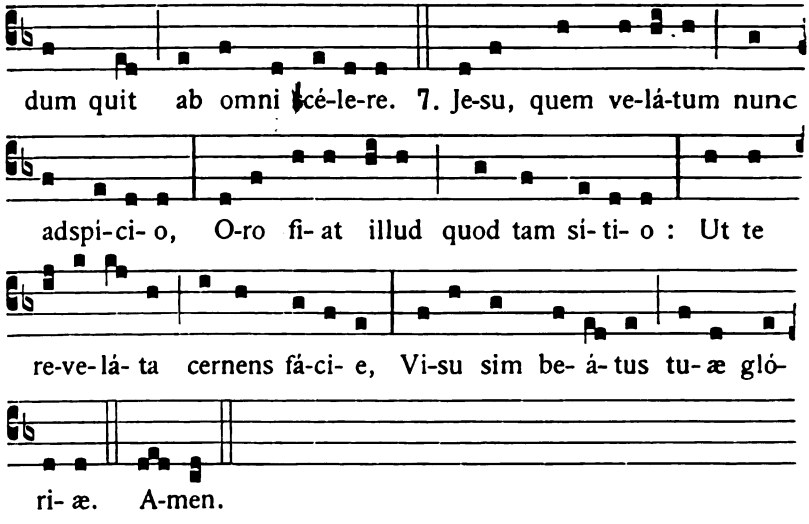

Tropus.

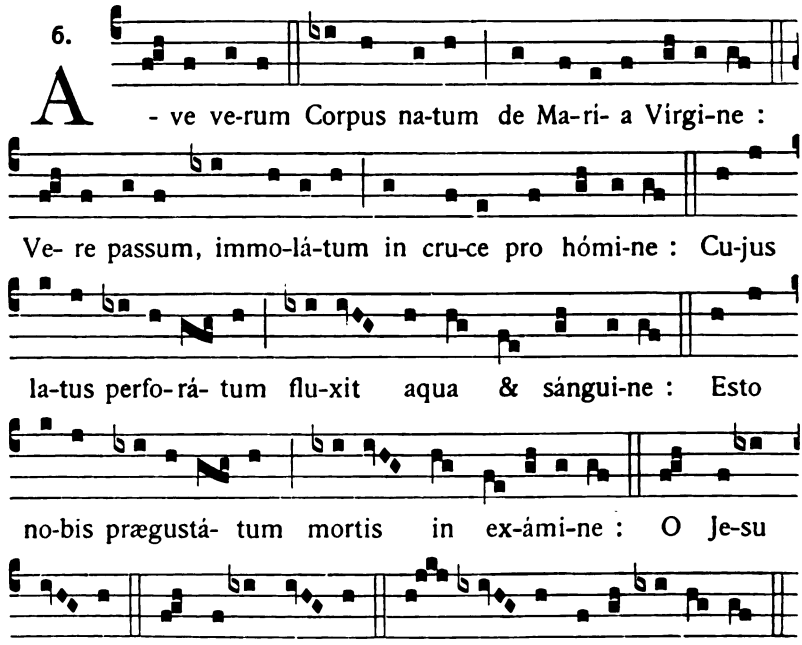

Digitized by Google

Strophæ ex Sequentia « Lauda Sion ».

7.

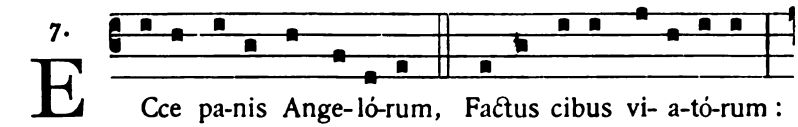

E Cce pa-nis Ange-ló-rum, Factus cibus vi- a-tó-rum :

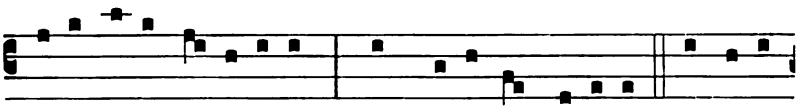

Ve-re pa-nis fi- li- ó-rum, Non mitténdus cá-ni-bus. In fi-gú-

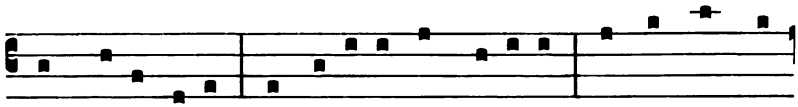

ris præ-signá-tur, Cum I-sa- ac immo-lá-tur, Agnus paschæ

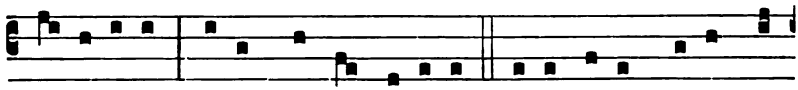

de-pu-tá-tur, Da-tur manna pátri-bus. Bone pastor, pa-nis ve-

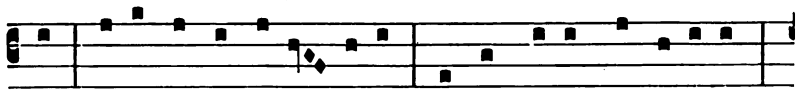

re, Je-su nostri mi-se- ré-re : Tu nos pasce, nos tu-é-re :

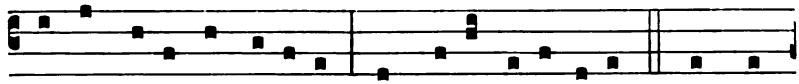

Tu nos bona fac vi-dé-re In terra vi-vénti- um. Tu qui

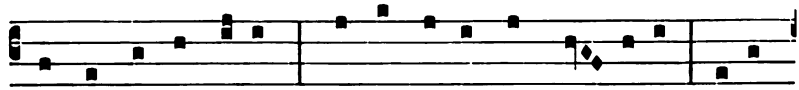

cuncta scis & va-les, Qui nos pascis hic mor- tá-les : Tu-os



i-bi commensá-les, Cohæ-rédes & sodá-les Fac sanctó-rum

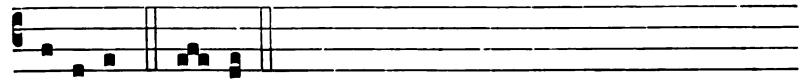

cí-vi- um. A-men.

V. R.

Digitized by Google

Responsorium.

6.

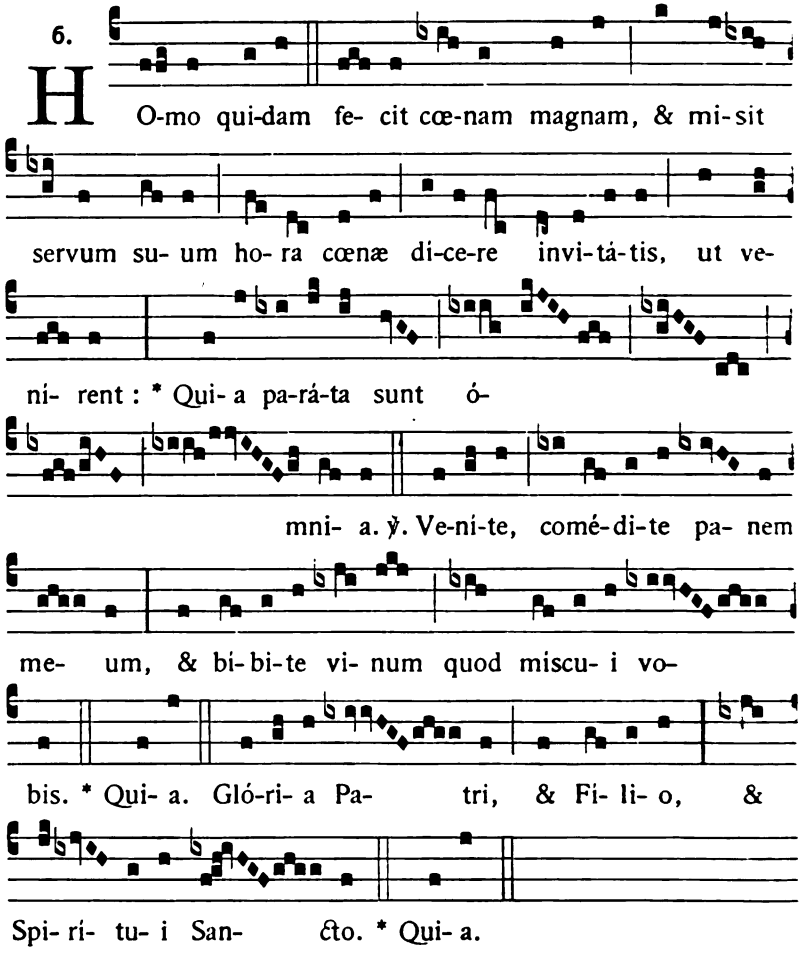

IN HONOREM B. MARIÆ VIRGINIS.

Antiphona.

7.

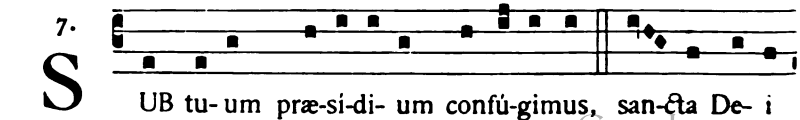

Digitized by Google

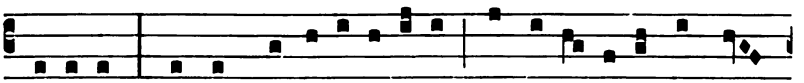

Gé-nitrix : nostras depre-ca-ti- ó-nes ne despi- ci- as in ne-

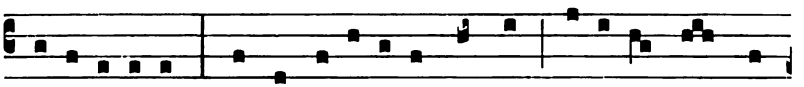

cessi-tá-ti-bus : sed a per-í-cu-lis cunctis lí-be-ra nos sem-

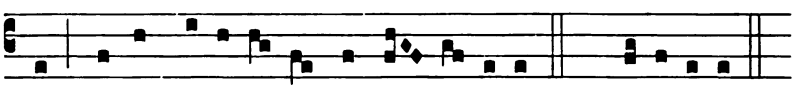

per, Virgo glo-ri- ó- sa & be- ne- dicta. *T. P.* Alle-lú-ia.

Tropus.

6.

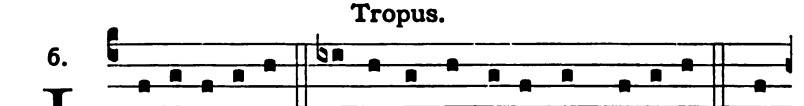

I Nvi- o-lá-ta, íntegra, & casta es Ma-rí- a : Quæ

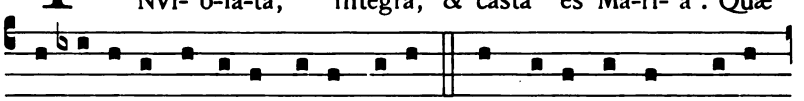

es efféta fúlgi-da cæ-li porta. O Ma-ter alma Christi

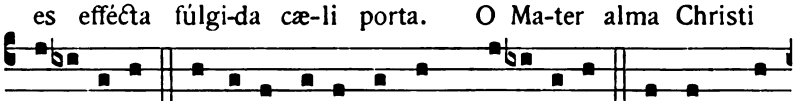

ca-rissima : Súsci-pe pi- a laudum præcó-ni- a. Te nunc flá-

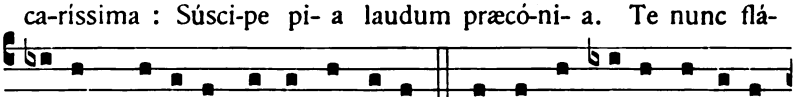

gi-tant de-vó-ta corda & o-ra : Nostra ut pu-ra péc-to-ra

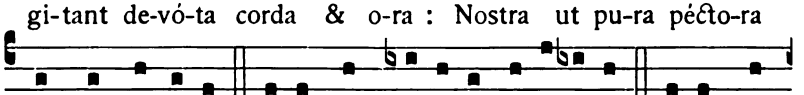

sint & córpo-ra. Tu- a per pre-cá-ta dulci-so-na : No-bis con-

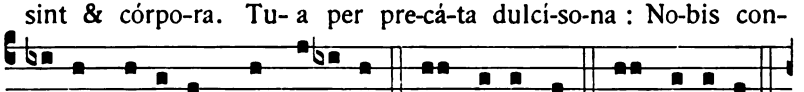

cé-das vé-ni- am per sæcu-la. O be-nigna ! O re-gí-na !

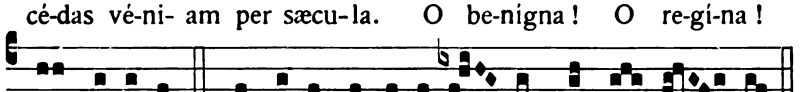

O Ma-rí- a ! Quæ so-la invi- o-lá- ta perman-si- sti.

Digitized by Google

Responsorium.

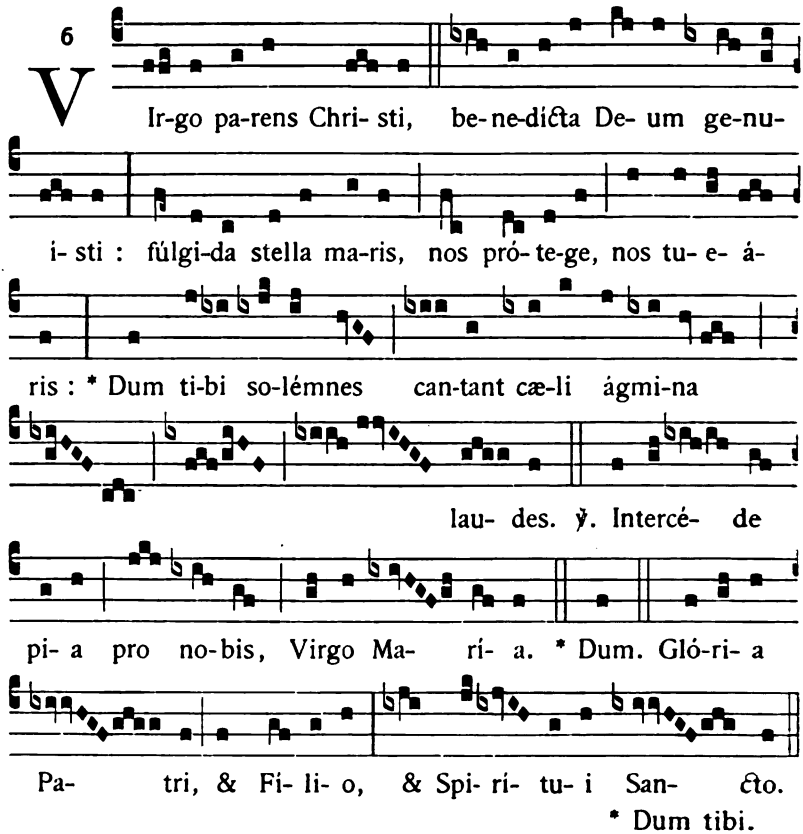

Ad implorandam Dei misericordiam.

Psalmus 50.

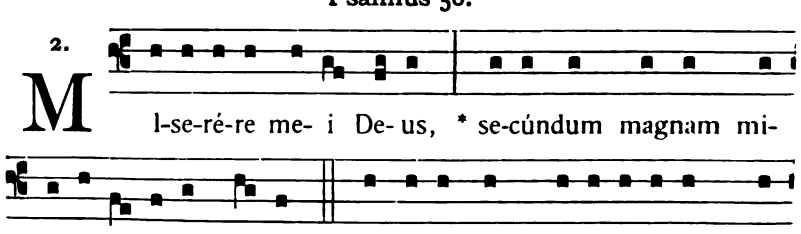

Digitized by Google

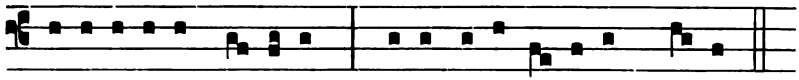

se-ra-ti-ónum tu- á-rum, * de-le in-iqui- tá-tem me- am.

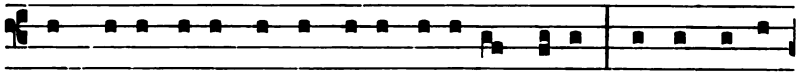

3. Ampli- us la-va me ab in-iqui- tá-te me- a: * & a peccá-

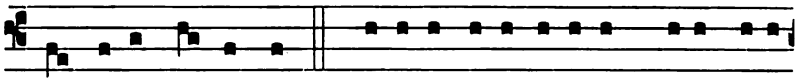

to me- o munda me. 4. Quó-ni- am in-iqui-tá-tem me-am ego

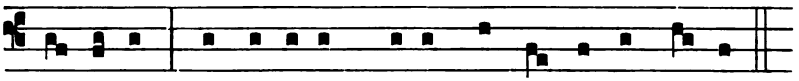

cognósco : * & peccá-tum me- um contra me est semper.

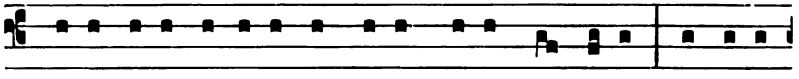

5. Ti-bi so-li peccá-vi, & ma-lum co-ram te fe-ci : * ut justi-

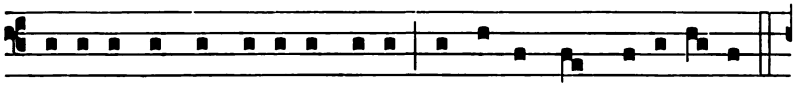

fi-cé-ris in sermó-nibus tu- is, & vincas cum ju-di-cá- ris.

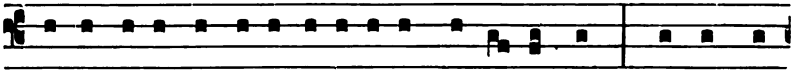

6. Ecce e-nim in in-iqui-tá-ti-bus concéptus sum : * & in pec-

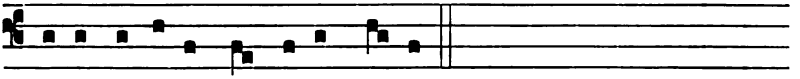

cá-tis concépit me ma-ter me- a.

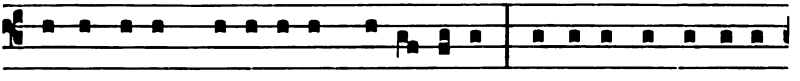

7. Ecce e-nim ve-ri-tá-tem di-le-xi-sti : * incérta & occúlta

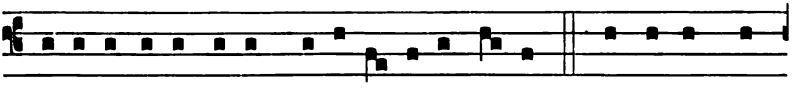

sa-pi- énti- æ tu-æ ma-ni-fe-stásti mi-hi. 8. Aspérges me

Digitized by Google

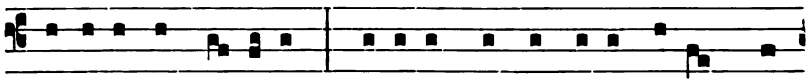

hyssópo, & mundábor : * lavá-bis me, & super ni-vem de-

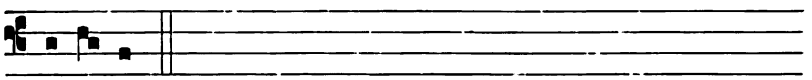

albá-bor.

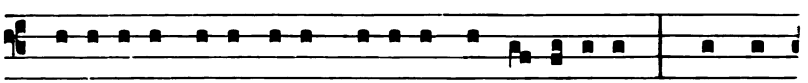

9. Audí-tu- i me- o da-bis gáudi- um & læ-ti-ti- am : * & ex-

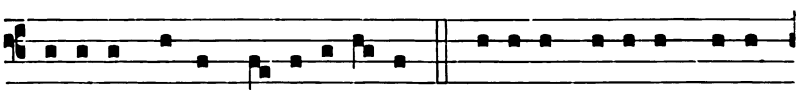

sultábunt ossa hu-mi-li- á- ta. 10. Avérte fá-ci- em tu- am

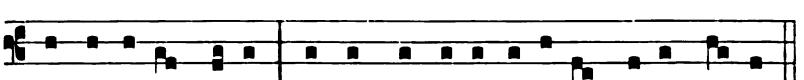

a peccá- tis me- is : * & omnes in-iqui-tá-tes me-as de- le.

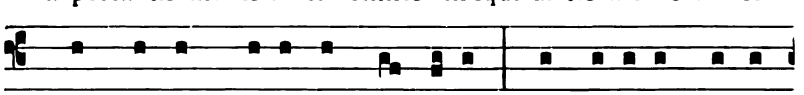

11. Cor mundum cre- a in me De- us : * & spí-ri-tum rectum

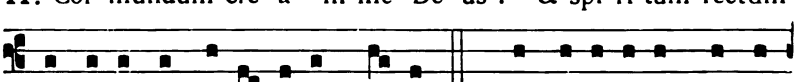

ínno-va in viscé- ri-bus me- is. 12. Ne pro-jí-ci- as me a

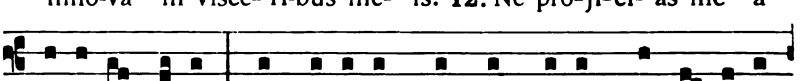

fá-ci- e tu- a : * & Spí-ri-tum Sanctum tu- um ne áu-fe-ras

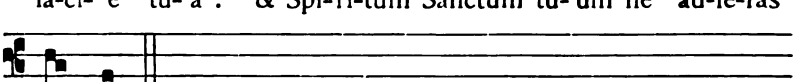

a me.

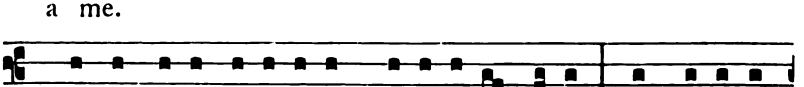

13. Redde mi-hi læ-tí-ti- am sa-lu-tá-ris tu- i : * & spí-ri-tu

Digitized by Google

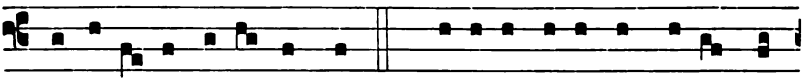

princi-pá- li confírma me. **14.** Do-cébo in-íquos vi- as tu-

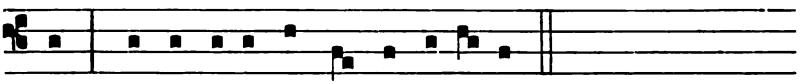

as : * & ímpi- i ad te conver-téntur.

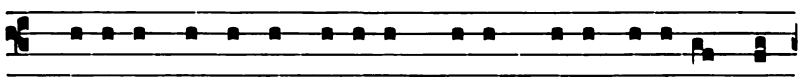

15. Lí-be-ra me de sanguí-ni-bus, De- us, De- us sa-lú-tis me-

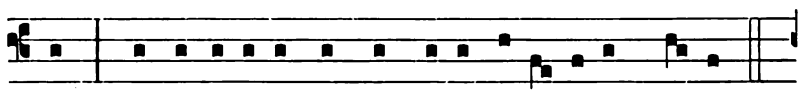

æ : * & exsultá-bit lingua me- a justí- ti- am tu- am.



16. Dómi-ne lá-bi- a me- a a-pé-ri- es : * & os me- um annun-

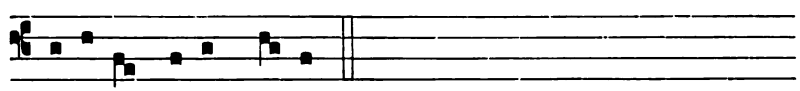

ti- á-bit laudem tu- am.



17. Quóni- am si vo-lu-ísses sacri- fí-ci- um, de-díssem ú-ti-

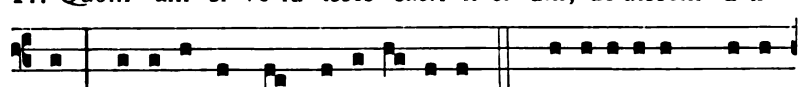

que : * ho-locáustis non de-lectá- be- ris. **18.** Sacri-fí-ci- um De- o

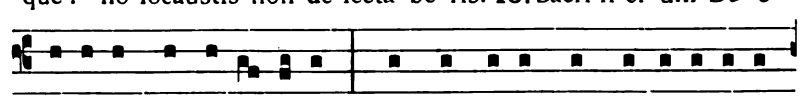

spi-ri-tus contri-bu- lá-tus : * cor contri-tum & humi- li- á-tum

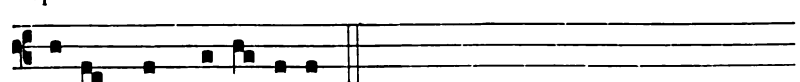

De- us non despi- ci- es.

Digitized by Google

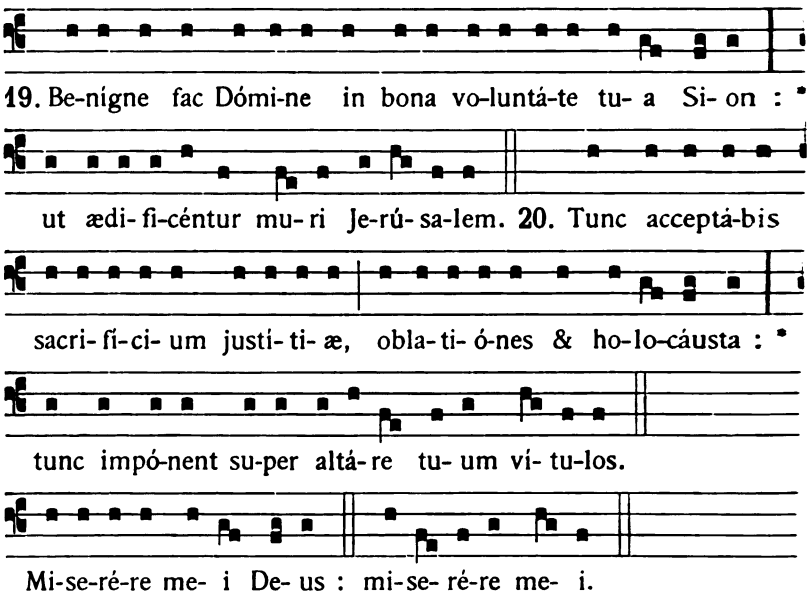

Pro Summo Pontifice.

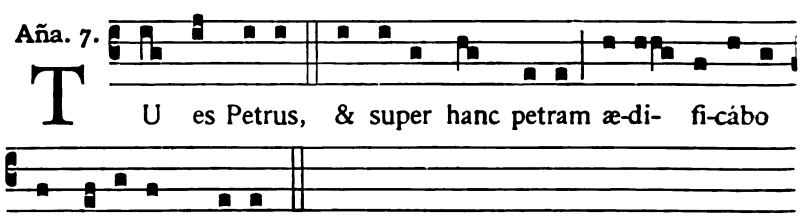

℣. Fiat manus tua super virum déxteræ tuæ.
℟. Et super fílium hóminis quem confirmásti tibi.

Oratio.

DEUS, ómnium fidélium pastor & rector, fámulum tuum *N.*, quem pastórem Ecclésiæ tuæ præésse voluisti, propítius réspice : da ei, quæsumus, verbo & exémplo, quibus præest proficere; ut ad vitam, una cum grege sibi crédito, pervéniat sempitérnam. Per Christum Dóminum nostrum. ℟. Amen.

Digitized by Google

TEMPORE ADVENTUS.

1.

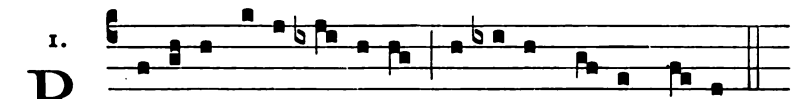

R O-rá-te cæ-li dé-su-per, & nubes plu- ant justum.

Repetitur Roráte.

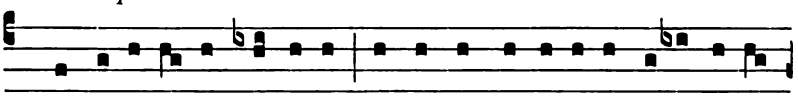

1. Ne i-rascá- ris Dómi-ne, ne ultra memí-ne-ris in-iqui-tá-

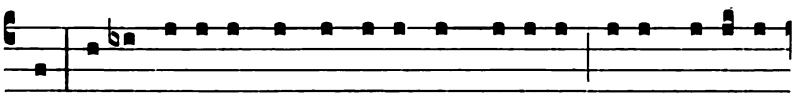

tis : ecce cí-vi-tas Sancti facta est de-sérta : Si- on de-sérta

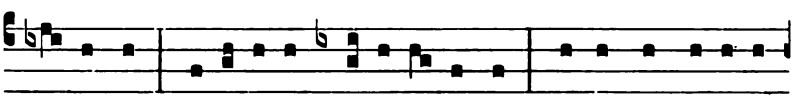

facta est : Je-rú-sa-lem de-so-lá- ta est : domus sancti-fi-ca-

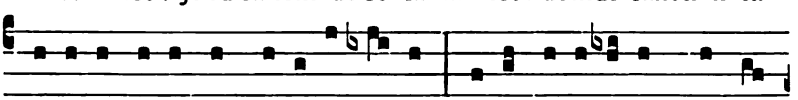

ti- ó-nis tu-æ & gló-ri- æ tu- æ, u-bi lauda-vé-runt te pa-

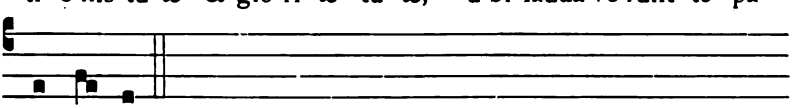

tres nostri. ℟. Roráte.

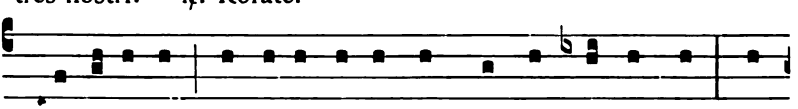

2. Peccá-vimus, & facti sumus tamquam immúndus nos, &

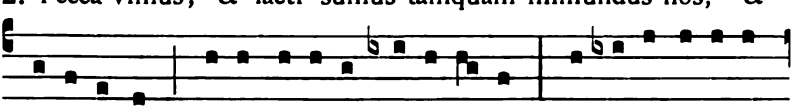

ce-cí-dimus qua-si fó-li- um u-ni-vér-si : & in-iqui-tá-tes

Digitized by Google

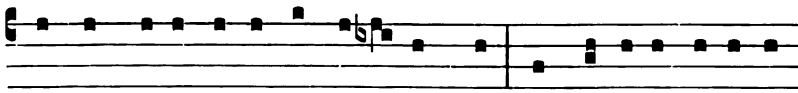

nostræ qua-si ventus abstu-lé-runt nos : abscondísti fá-ci- em

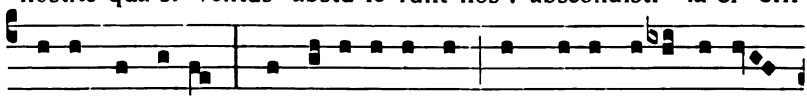

tu- am a no-bis, & al-li-sí-sti nos in manu in-iqui-tá-

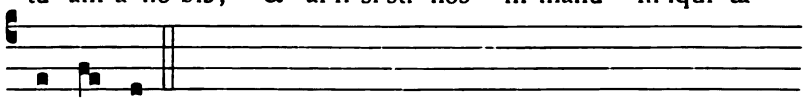

tis nostræ. ℟. Roráte.

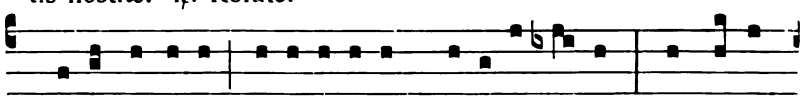

3. Vi-de Dómi-ne afflicti- ó-nem pópu-li tu- i, & mitte

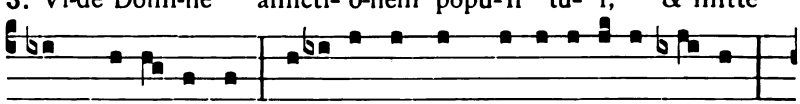

quem missú-rus es : emít-te Agnum domi-na-tó-rem terræ,

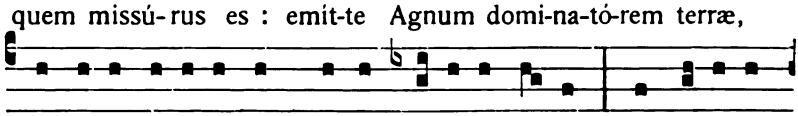

de petra de-sérti ad montem fí-li- æ Si- on : ut áu-fe-rat

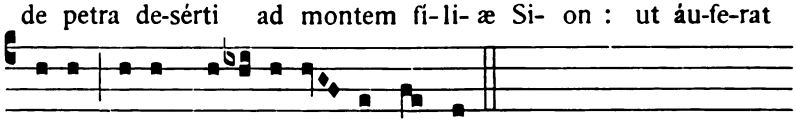

ipse jugum capti-vi-tá- tis nostræ. ℟. Roráte.

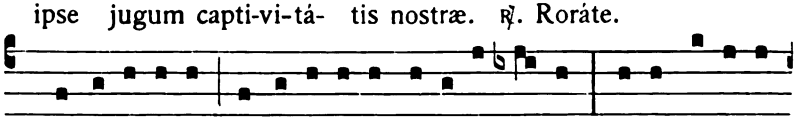

4. Conso-lámi-ni, conso-lámi-ni pópu-le me- us : ci-to vé-ni- et

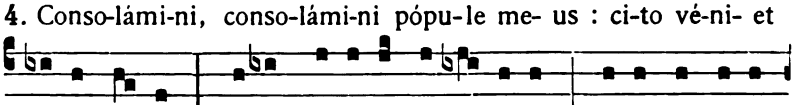

sa-lus tu- a : qua-re mæ-ró-re consúme-ris, qui- a inno-vá-

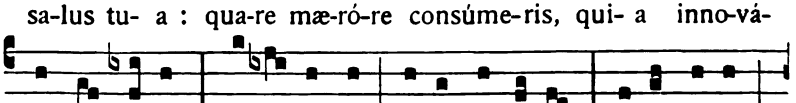

vit te do-lor? Salvá-bo te, no-li timé-re : e-go e-nim

Digitized by Google

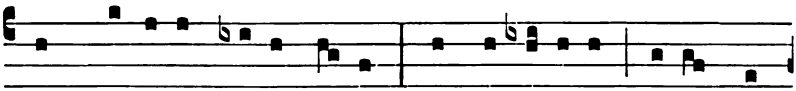

sum Dómi-nus De- us tu- us, Sanctus Isra- el, red-émptor

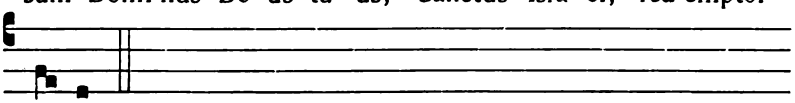

tu- us. ℟. Roráte.

TEMPORE NATALIS DOMINI.

6.

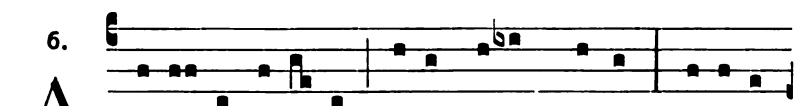

A D-é-ste fi-dé- les, læ-ti, tri- umphántes : Ve-ní-te,

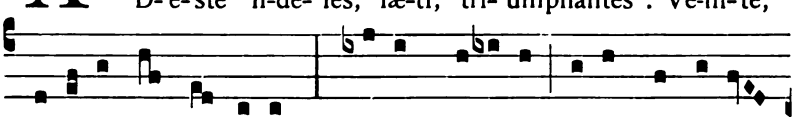

ve-ní-te in Béthle-hem : * Na-tum vi-dé-te Re-gem Ange-ló-

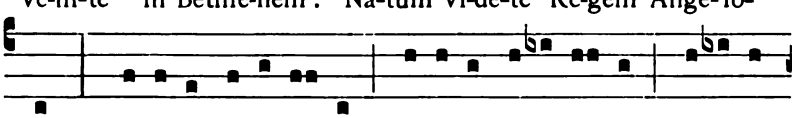

rum : Ve-ní-te, ad-o-ré-mus, ve-ní-te, ad-o-ré-mus, ve-ní-te

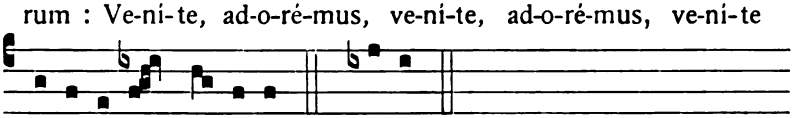

ad-o-rémus Dó-mi-num. * Na-tum.

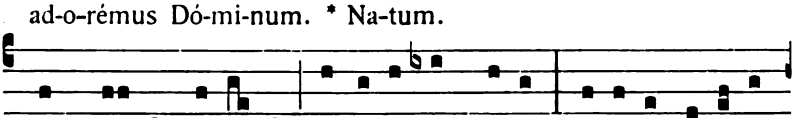

2. En gre- ge re- lí-cto, húmi- les ad cu-nas Vo-cá- ti pastó-res

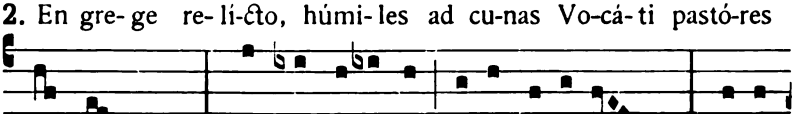

appró-pe-rant : * Et nos o-vánti gradu festi-né- mus : Ve-ní-

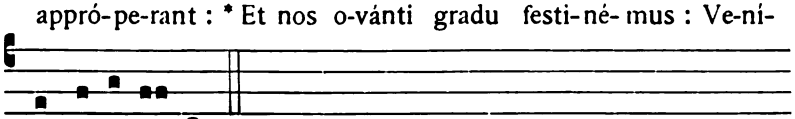

te, ad-o-ré-mus, &c. * Et nos ovánti.

Digitized by Google

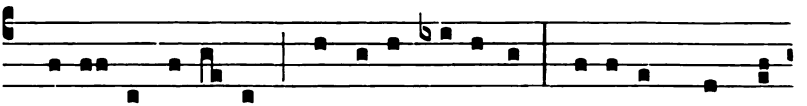

3. Æ-tér-ni Pa-rén-tis splendó-rem æ-térnum Ve-lá-tum sub car-

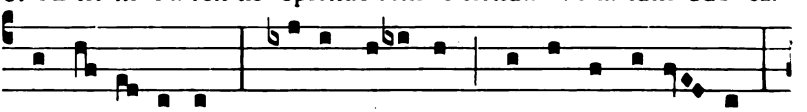

ne vi- dé- bimus : * De- um infántem, pannis invo- lú- tum :

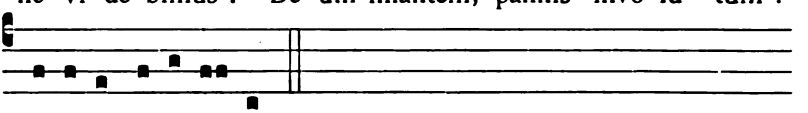

Ve-ni-te, ad-o-ré-mus, &c. * Deum infántem.

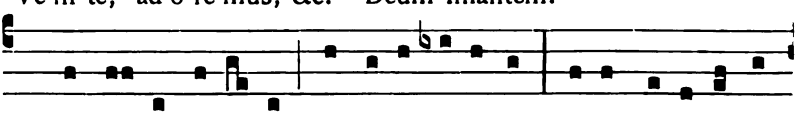

4. Pro no- bis e-gé-num & fœno cu-bántem Pi- is fo-ve- ámus

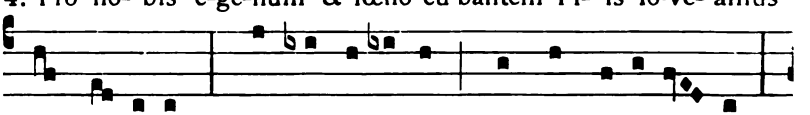

amplé- xi-bus : * Sic nos amántem quis non red-amá- ret?

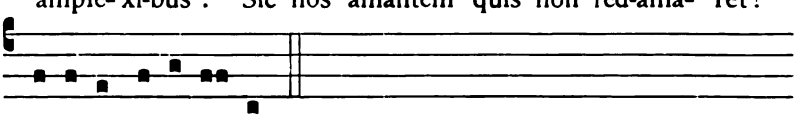

Ve-ní-te, ad-o-ré-mus, &c. * Sic nos.

TEMPORE QUADRAGESIMÆ.

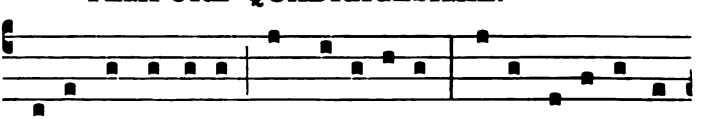

A T-ténde Dómi-ne, & mi-se-ré-re, qui- a peccá-vimus

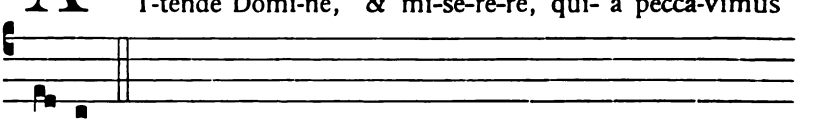

ti- bi. *Repetitur* Atténde.

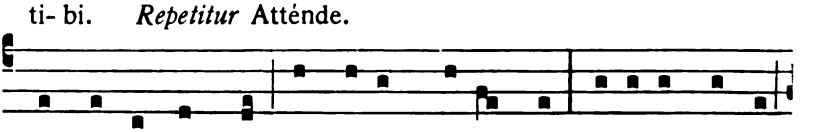

1. Ad te Rex summe, ómni- um red-émptor, ó-cu-los nostros

Digitized by Google

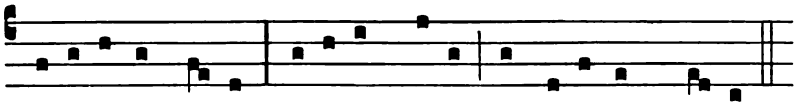

suble-vámus flen-tes : exáudi Christe suppli-cántum pre- ces.
℟. Atténde.

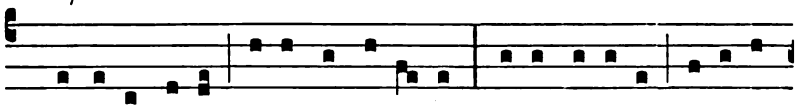

2. Déxte-ra Patris, la-pis angu-lá- ris, vi- a sa-lú-tis, jánu- a

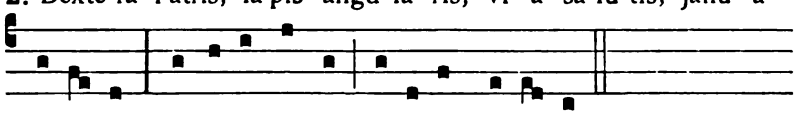

cæ-lé-stis, áblu- e nostri má-cu-las de- li-cti. ℟. Atténde.

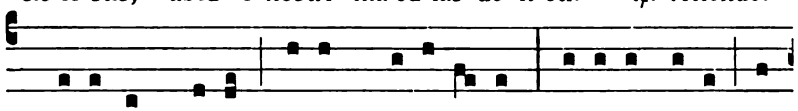

3. Ro-gámus, De- us, tu- am ma-je-stá-tem : áuri-bus sacris gé-

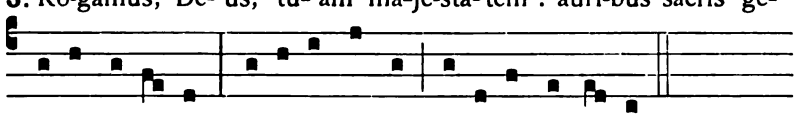

mi-tus exáu-di : crími-na nostra plá-ci-dus indúlge. ℟. Atténde.

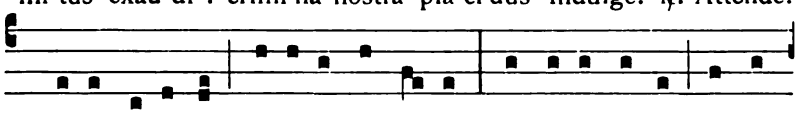

4. Ti-bi fa-témur crími-na admis-sa : contri-to corde pándi-

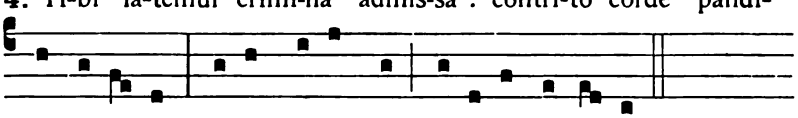

mus occúl-ta : tu- a, Redémptor, pi- e-tas ignóscat. ℟. Atténde.

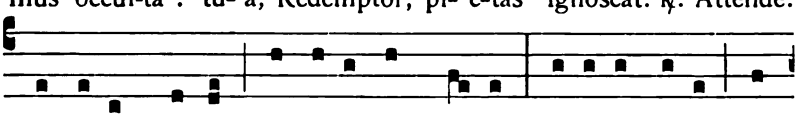

5. Inno-cens captus, nec repúgnans ductus, tésti-bus falsis pro

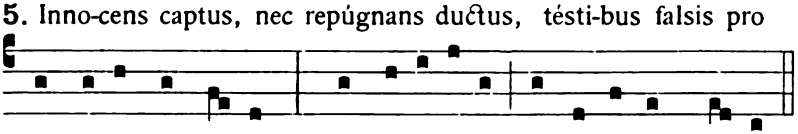

impi- is damná- tus : quos red-emísti tu consérva Chri-ste.
℟. Atténde.

Digitized by Google

Planctus B. Mariæ Virginis.

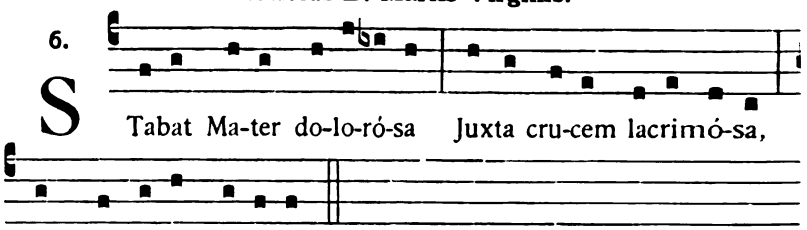

Cujus ánimam geméntem,
Contristátam & doléntem
Pertransívit gládius.

O quam tristis & afflícta
Fuit illa benedícta
Mater Unigéniti!

Quæ mærébat, & dolébat,
Pia Mater, dum vidébat
Nati pœnas inclyti.

Quis est homo qui non fleret,
Matrem Christi si vidéret
In tanto supplicio?

Quis non posset contristári,
Christi Matrem contemplári
Doléntem cum Fílio?

Pro peccátis suæ gentis,
Vidit Jesum in torméntis,
Et flagéllis súbditum.

Vidit suum dulcem natum
Moriéndo desolátum,
Dum emísit spíritum.

Eia Mater, fons amóris,
Me sentíre vim dolóris
Fac, ut tecum lúgeam.

Fac ut árdeat cor meum
In amándo Christum Deum,
Ut sibi compláceam.

Sancta Mater, istud agas,
Crucifixi fige plagas
Cordi meo válide.

Tui nati vulneráti,
Tam dignáti pro me pati,
Pœnas mecum divide.

Fac me tecum pie flere,
Crucifixo condolére,
Donec ego víxero.

Juxta crucem tecum stare,
Et me tibi sociáre
In planctu desídero.

Virgo vírginum præclára,
Mihi jam non sis amára,
Fac me tecum plángere.

Fac ut portem Christi mortem,
Passiónis fac consórtem,
Et plagas recólere.

Fac me plagis vulnerári,
Fac me cruce inebriári,
Et cruóre Fílii.

Flammis ne urar succénsus,
Per te, Virgo, sim defénsus
In die judícii.

Christe, cum sit hinc exíre,
Da per Matrem me venire
Ad palmam victóriæ.

Quando corpus moriétur,
Fac ut ánimæ donétur
Paradísi glória. Amen.

Digitized by Google

IN RESURRECTIONE DOMINI.

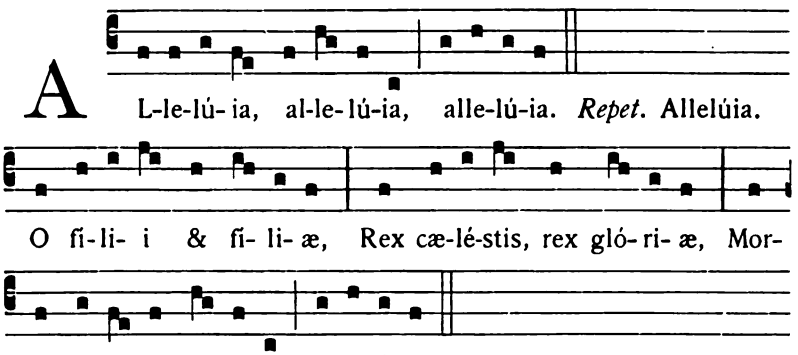

Et mane prima sábbati,
Ad óstium monuménti
Accessérunt discípuli, allelúia. ℟. Allelúia.

Et Maria Magdaléne,
Et Jacóbi, & Salóme,
Venérunt corpus úngere, allelúia. ℟. Allelúia.

In albis sedens Angelus
Prædixit muliéribus :
In Galilæa est Dóminus, allelúia. ℟. Allelúia.

Et Joánnes Apóstolus
Cucúrrit Petro cítius,
Monuménto venit prius, allelúia. ℟. Allelúia.

Discípulis adstántibus,
In médio stetit Christus,
Dicens : Pax vobis ómnibus, allelúia. ℟. Allelúia.

Ut intelléxit Dídymus
Quia surréxerat Jesus,
Remánsit fere dúbius, allelúia. ℟. Allelúia.

Vide Thoma, vide latus,
Vide pedes, vide manus,
Noli esse incrédulus, allelúia. ℟. Allelúia.

Quando Thomas Christi latus,
Pedes vidit atque manus,
Dixit : Tu es Deus meus, allelúia. ℟. Allelúia.

Digitized by Google

Beáti qui non vidérunt,
Et firmiter credidérunt,
Vitam ætérnam habébunt, allelúia. ℟. Allelúia.

In hoc festo sanctíssimo
Sit laus & jubilátio,
Benedicamus Domino, allelúia. ℟. Allelúia.

De quibus nos humíllimas
Devótas atque débitas
Deo dicámus Gratias, allelúia. ℟. Allelúia.

DOMINICIS PER ANNUM.

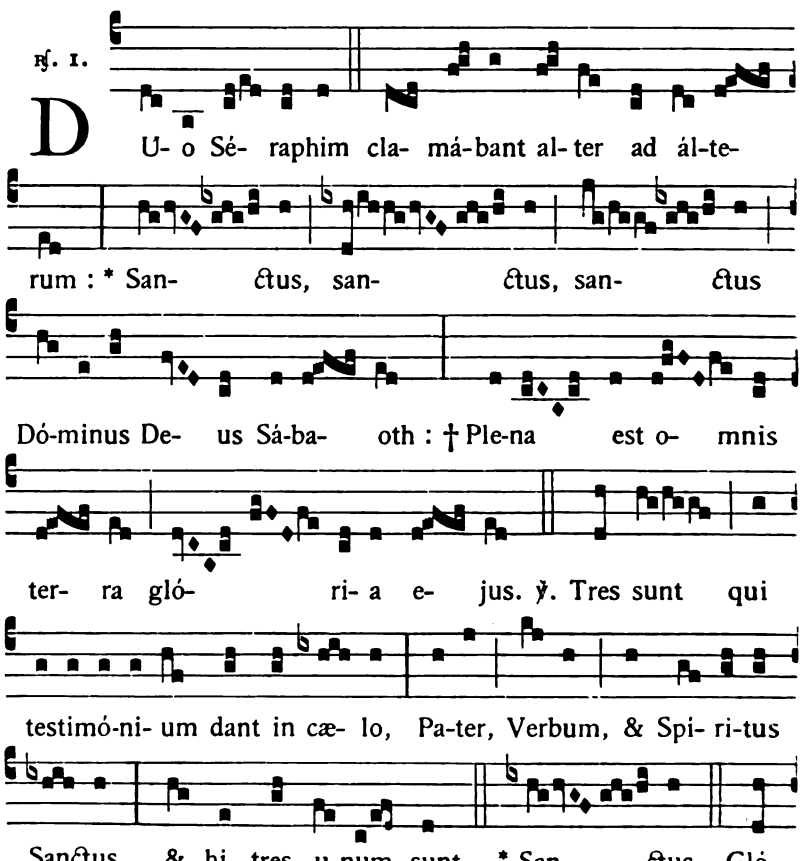

Digitized by Google

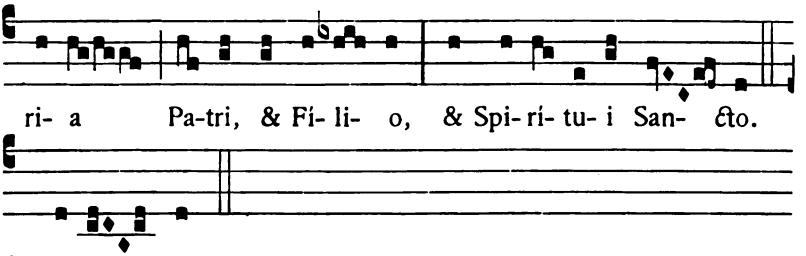

IN FESTIS B. MARIÆ V.

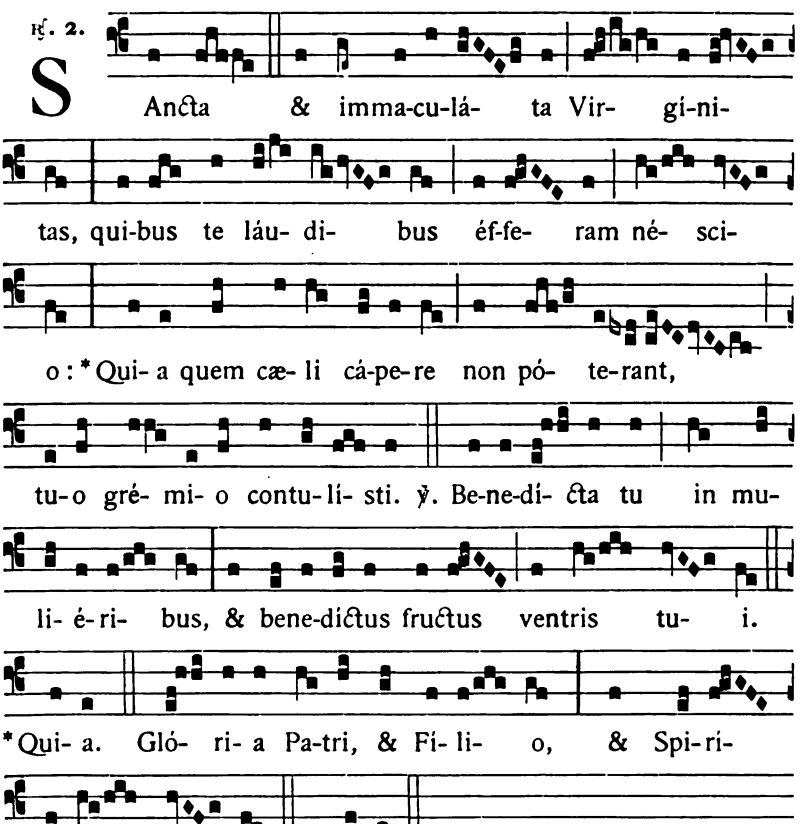

Digitized by Google

Hymnus « TE DEUM » (Tonus simplex).

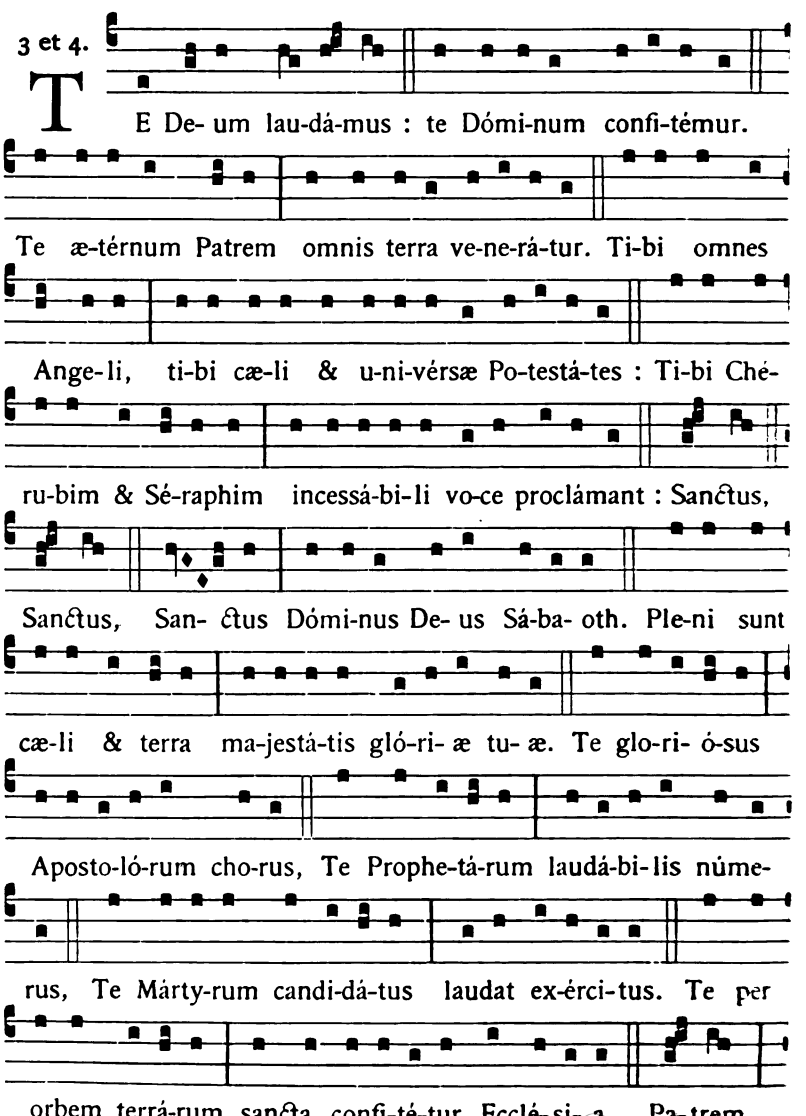

Digitized by Google

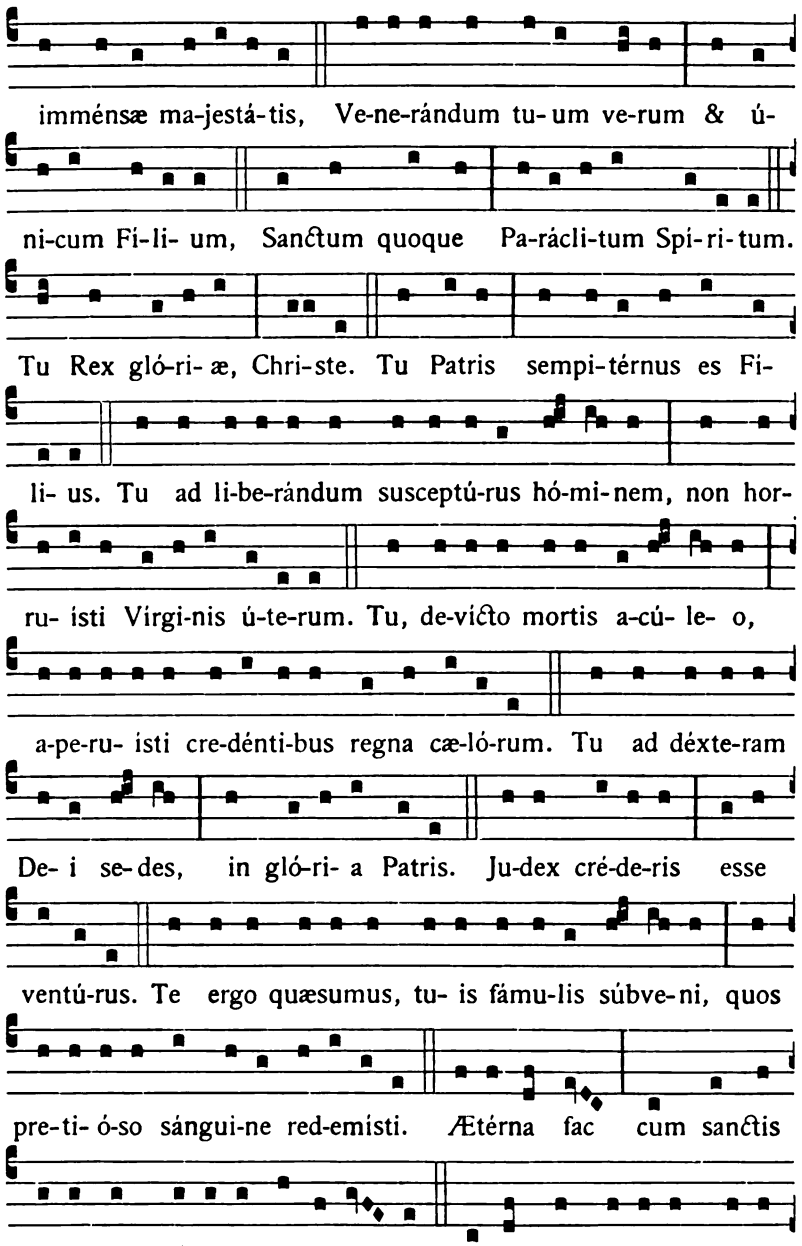

Digitized by Google

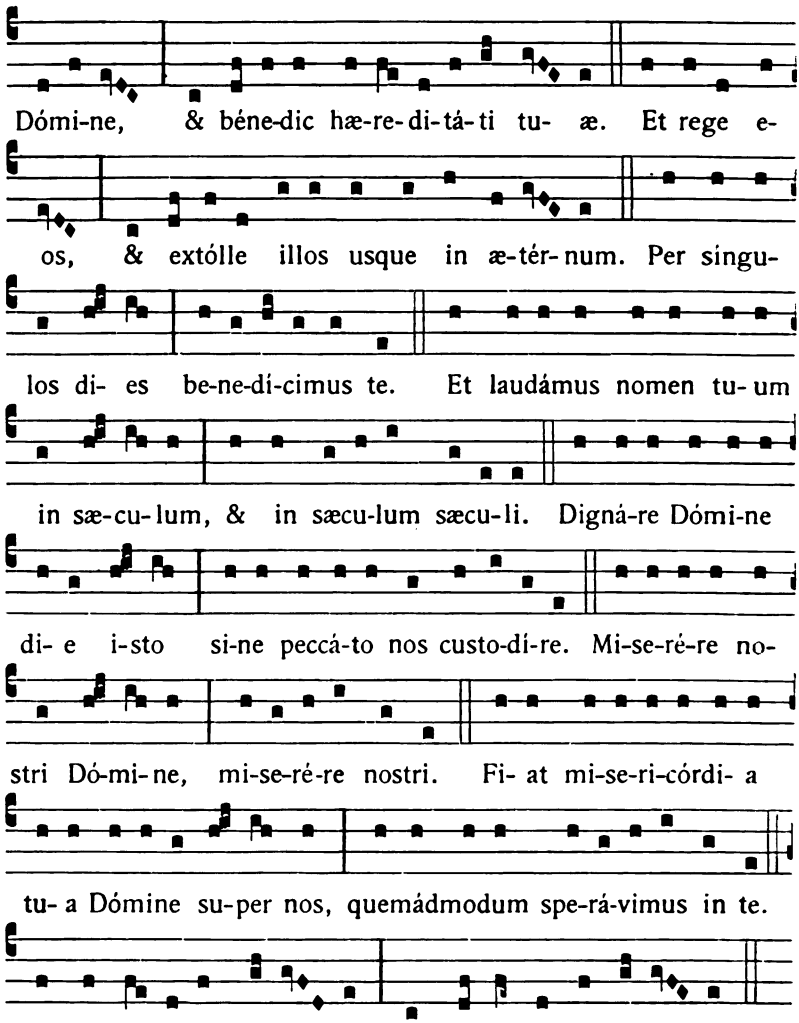

℣℣. *et Oratio, ut supra,* [202].

Digitized by Google

In Receptione Solemni Episcopi.

Postquam Episcopus, ingrediens civitatem aut vicum suæ diœcesis, crucem osculatus fuerit, Cantores incipiunt Antiphonam :

Aña. 1.

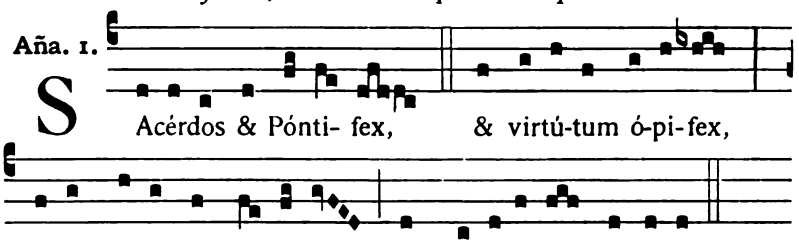

Vel dicatur Responsorium :

℟. 8.

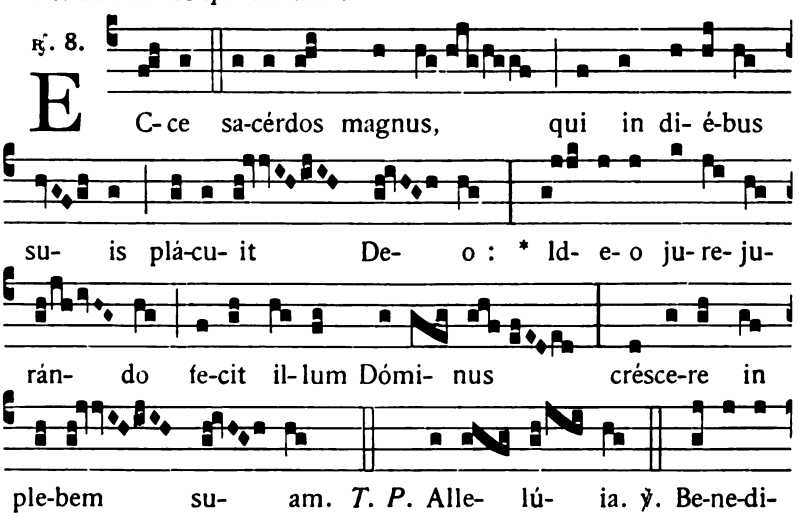

Digitized by Google

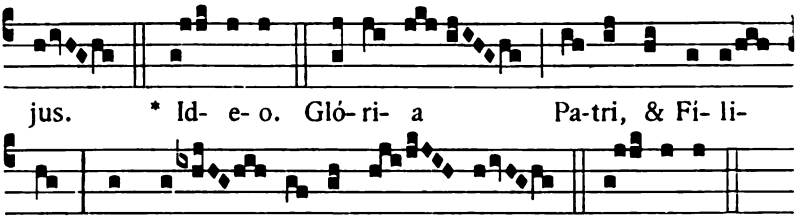

Cum Episcopus, ecclesiam ingressus orat ante altare, Parochus stans in cornu Epistolæ, versus ad Episcopum, dicit :

℣. Protéctor noster ádspice Deus.
℟. Et réspice in fáciem Christi tui.
℣. Salvum fac servum tuum.
℟. Deus meus sperántem in te.
℣. Mitte ei Dómine auxílium de sancto.
℟. Et de Sion tuére eum.
℣. Nihil proficiat inimícus in eo.
℟. Et fílius iniquitátis non appónat nocére ei.
℣. Dómine exáudi oratiónem meam.
℟. Et clamor meus ad te véniat.
℣. Dóminus vobíscum. ℟. Et cum spíritu tuo.

Orémus.

DEUS, humílium visitátor, qui eos patérna dilectióne consoláris : præténde societáti nostræ grátiam tuam ; ut per eos in quibus hábitas, tuum in nobis sentiámus advéntum. Per Christum Dóminum nostrum. ℟. Amen.

Deinde cantatur Antiphona, ℣. et Oratio de Patrono.

In Confirmatione.

Omnibus confirmatis, dum Pontifex lavat manus, cantatur

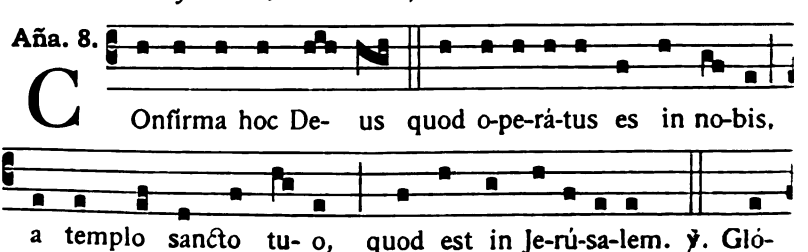

Digitized by Google

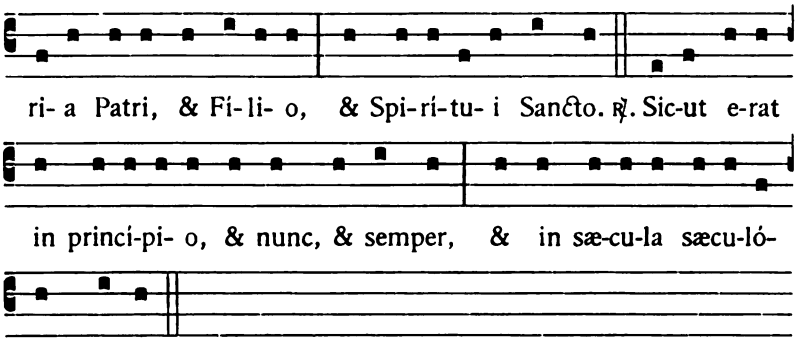

Digitized by Google

Digitized by Google

INDEX GENERALIS

KALENDARIUM PERPETUUM VII

DOMINICA AD VESPERAS 1
Vesperæ per Hebdomadam 7-36
Commemorationes communes seu Suffragia Sanctorum . . . 37
Ad Completorium 41
Antiphonæ Beatæ Mariæ Virginis 51

PROPRIUM DE TEMPORE 57-234

PROPRIUM SANCTORUM 235-468

COMMUNE SANCTORUM . . . . . [1]-[70]
Commune Apostolorum & Evangelistarum . . . . . [1]
Commune Unius Martyris . . . . . [11]
Commune Apostol., Evangel. & Martyrum Tempore Paschali . [17]
Commune Plurimorum Martyrum . . . . . [24]
Commune Confessoris Pontificis . . . . . [32]
Commune Confessoris non Pontificis . . . . . [42]
Commune Virginum . . . . . [49]
Commune non Virginum . . . . . [54]
In Dedicatione Ecclesiæ . . . . . [59]
In Festis B. Mariæ Virginis . . . . . [65]

Officium B. Mariæ Virginis in Sabbato . . . . . [71]
Officium parvum B. Mariæ V. . . . . [74]
Officium Defunctorum (Vesperæ) . . . . . [80]
Officia votiva per Annum . . . . . [89]

FESTA PRO ALIQUIBUS LOCIS . . . . . [100]

TONI COMMUNES ad Horas diurnas . . . . . [171]

APPENDIX. . . . . [199]

Varii Cantus ad Benedictionem Ss. Sacramenti . . . . . [219]

In Receptione Episcopi & Confirmatione . . . . . [242]

Digitized by Google

INDEX SPECIALIS

eorum quæ habentur in Tonis Communibus et in Appendice.

Toni Communes.

In principio Horarum . . . . . [171]
Toni Psalmorum . . . . . [172]
Tonus Lectionis brevis . . . . . [185]
Tonus Capituli . . . . . [186]
Toni Versiculorum . . . . . [187]
Toni Orationum . . . . . [189]
Toni ℣. *Benedicamus Domino* . . . . . [192]
Modus cantandi *Alleluia*, & *Amen* . . . . . [196]
Notanda circa cantum Hymnorum . . . . . [196]

Appendix.

Pro gratiarum actione, Hymnus *Te Deum laudamus*. . . . . [199]
Invocatio Spiritus Sancti, Hymnus *Veni Creator*. . . . . [202]
Litaniæ de omnibus Sanctis . . . . . [204]
Litaniæ Lauretanæ B. M. V. . . . . [213]
Ad Benedictionem Ss. Sacramenti, *Tantum ergo*. . . . . [216]

INDEX ALPHABETICUS

Omnium Festorum et Officiorum D. N. Jesu Christi, Beatæ Mariæ Virginis et Sanctorum.

A

Abachum & Soc. Martyrum . 256
Abdon & Sennen Martyrum . 378
Achillei & Soc. Martyrum . . 320
Adaucti & Felicis Martyrum . 405
Ægidii Abbatis 406
Agapiti & Soc. Martyrum . . 387
Agapiti Martyris. . . . 398
Agathæ Virginis Martyris . . 271
Agnetis Virg. Mart. . . . 257
Agnetis secundo. . . . 265
Agricolæ & Vitalis Mart. . . 453
Alexandri I. Papæ & Soc. Mart. . 301
Alexii Confessoris . . . 371
Aloisii Gonzagæ Conf. . . 330
Alphonsi M. de Lig. Ep. Cf. Doct. 382
Ambrosii Episc. Conf. Doct. . 240
Anacleti Papæ Mart. . . . 370
Anastasii & Vincentii Mart. . 200
Andreæ Apostoli. . . . 235
Andreæ Corsini Episc. Conf. . 271
Andreæ Avellini Conf. . . 454
Angelæ Mericiæ Virginis . . 325
Angelorum Custodum. . . 434
Angelorum Off. votiv. . . [89]
Aniceti Papæ Martyris. . . 302

Digitized by Google

Annæ matris B. M. V. . . 376
Annuntiatio B. Mariæ V. . . 292
Anselmi Episc. Conf. Doct. . 302
Antonii Abbatis. 253
Antonii de Padua Conf. . . 333
Antonini Episc. Conf. . . 320
Apollinaris Episc. Mart. . . 375
Apolloniæ Virg. Mart. . . 275
Apostol. Off. votiv. . . . [92]
Apparitio B. M. V. Immaculatæ [166]
Apparitio S. Michaelis. . . 318
Apuleii & Soc. Martyrum . . 439
Ascensio Domini. . . . 178
Assumptio B. Mariæ V. . . 394
Athanasii Episc. Conf. Doct. . 311
Audifacis & Soc. Martyrum . 256
Augustini Episc. Cantuar. Conf. 325
Augustini Episc. Conf. Doct. . 401
Auxil. Christian. (B. M. V. sub tit.) [137]

B

Bacchi & Soc. Martyrum . . 439
Barbaræ Virg. Mart. . . . 240
Barnabæ Apostoli . . . 333
Bartholomæi Apostoli. . . 400
Basilidis & Soc. Mart. . . 333
Basilii Magni Episc. Conf. Doct. . 334
Beatricis & Soc. Martyrum . . 377
Benedicti Abbatis . . . 291
Benedicti Josephi Labre Conf. . [136]
Bernardi Abbatis Doctoris . . 399
Bernardini Senensis Conf. . . 323
Bibianæ Virg. Mart. . . . 239
Birgittæ Viduæ 439
Blasii Episc. Mart. . . . 271
Bonaventuræ Episc. Conf. Doct. . 370
Bonifacii Martyris. . . . 321
Bonifacii Episc. Martyris. . . 332
Brunonis Conf. 439

C

Cæciliæ Virginis Martyris . . 461
Caii & Soteris Pontif. Mart. . 302
Cajetani Conf. 388
Callisti I. Papæ Mart. . . 440
Camilli de Lellis Conf. . . 372
Canuti Regis Martyris. . . 256
Caroli Episc. Conf. . . . 453
Casimiri Conf. 281
Cassiani & Hippolyti Mart. . 393
Catharinæ Senensis Virg. . . 304
Catharinæ Virginis Martyris . 407
Cathedra S. Petri Romæ . . 254
Cathedra S. Petri Antiochiæ. . 280
Celsi & Soc. Martyrum. . . 377
Christinæ Virg. Mart. . . 376
Chrysanthi & Dariæ Martyrum . 446
Chrysogoni Martyris . . . 466
Circumcisio Domini . . . 96
Claræ Virginis 393
Clavorum & Lanceæ D. N. J. C. [118]
Clementis Papæ Mart. . . 463
Cleti & Marcellini Pontif. Mart. . 303
Comm. B. M. V. de M. Carmelo. 371
Comm. S. Pauli Apostoli . . 353
Comm. Ss. Passionis D. N. J. C. [113]
Comm. omn. summor. Pontificum. [145]
Conceptio Immaculata B. M. V. . 241
— Off. votiv. . . . . [98]
Conversio S. Pauli Apostoli. . 261
Cordis Jesu. 326
Cordis Jesu (alterum Offic.) . [140]
Cordis purissimi B. M. V. . . [149]
Cornelii & Cypriani Pontif. Mart. 417
Coronæ spineæ D. N. J. C. . [114]
Corporis Christi 201
Cosmæ & Damiani Mart. . . 422
Crescentiæ & Soc. Martyrum. . 334
Crucis Exaltatio 412
Crucis Inventio 313
Cypriani & Cornelii Pontif. Mart. 417
Cypriani & Justinæ Mart. . . 422
Cyriaci & Soc. Martyrum . . 389
Cyrilli Alex. Episc. Cf. Doct. . 275
Cyrilli Hierosol. Episc. Cf. Doct. 284
Cyrilli & Methodii Pontif. Conf. 362
Cyrini & Soc. Martyrum . . 333

D

Damasi Papæ Conf. . . . 244
Damiani & Cosmæ Mart. . . 422
Dariæ & Chrysanthi Mart. . 446
Decollatio S. Joannis Baptistæ. . 402
Dedicatio S. Mariæ ad Nives. . 383
Dedicatio S. Michaelis Archang. . 423
Dedicatio Basilicæ S. Salvatoris . 454
Dedicatio Basil. Ss. Petri & Pauli . 459
Desponsatio B. M. V. . . [105]

Digitized by Google

Didaci Conf. 458
Dionysii & Soc. Martyrum . . 439
Dominici Conf. 383
Domitillæ Virg. & Soc. Mart. . 320
Donati Episc. Mart. . . . 388
Dorotheæ Virg. Mart. . . 274
Duodecim Fratrum Mart. . . 406

E

Eduardi Regis Conf. . . . 440
Eleutherii Papæ Mart. . . 324
Eleutherii & Soc. Martyrum. . 439
Elisabeth Reginæ Portug. Viduæ. 366
Elisabeth Hungar. Viduæ . . 460
Emerentianæ Virg. Mart. . . 260
Epimachi & Gordiani Mart. . 320
Epiphania Domini. . . . 105
— Octava 114
Erasmi & Soc. Martyrum . . 331
Eucharistiæ Off. votiv. . . [92]
Euphemiæ & Soc. Martyrum. . 418
Eusebii Episc. Mart. . . . 248
Eusebii Conf. 393
Eustachii & Soc. Martyrum. . 420
Evaristi Papæ Mart. . . . 446
Eventii & Soc. Martyrum . . 301
Exaltatio S. Crucis. . . . 412
Exspectatio Partus B. M. V. . [102]

F

Fabiani & Sebastiani Mart. . 257
Faustini & Jovitæ Mart. . . 279
Faustini & Soc. Martyrum . . 377
Feliciani & Primi Mart. . . 332
Felicis I. Papæ Mart. . . 325
Felicis II. Papæ & Soc. Mart. . 377
Felicis Presb. Mart. . . . 253
Felicis & Naboris Mart. . . 309
Felicis & Adaucti Mart. . . 405
Felicis de Valois Conf. . . 460
Felicissimi & Soc. Martyrum. . 387
Felicitatis & Perpetuæ Mart. . 281
Felicitatis Martyris. . . . 464
Fidelis a Sigmaringa Mart. . 303
Franciscæ Viduæ Romanæ . . 282
Francisci Xaverii Conf. . . 239
Francisci Salesii Episc. Conf. Doct. 265
Francisci de Paula Conf. . . 299
Francisci Caracciolo Conf. . . 331
Francisci Seraphici Conf. . . 438
Francisci Stigmatum . . . 418
Francisci Borgiæ Conf. . . 440

G

Gabrielis Archangeli . . . [132]
Geminiani & Soc. Martyrum. . 418
Genovefæ Virginis . . . [105]
Georgii Martyris. . . . 303
Gertrudis Virginis. . . . 459
Gervasii & Protasii Mart. . . 336
Gordiani & Epimachi Mart. . 320
Gorgonii Martyris. . . . 410
Gregorii I. Papæ Conf. Doct. . 283
Gregorii VII. Papæ Conf. . . 323
Gregorii Nazianzeni Ep. Cf. Doct. 320
Gregorii Thaumaturgi Episc. Conf. 459
Gulielmi Abbatis. . . . 342

H

Hedwigis Viduæ. . . . 442
Helenæ Imperat. Viduæ . . [148]
Henrici Imperatoris Conf. . . 370
Hermenegildi Martyris. . . 300
Hermetis Martyris. . . . 401
Hieronymi Æmiliani Conf. . . 372
Hieronymi Presbyteri Doctoris . 427
Hilarii Episc. Conf. Doct. . . 252
Hilarionis Abbatis. . . . 445
Hippolyti & Cassiani Mart. . 393
Hippolyti & Soc. Martyrum . 399
Hyacinthi Conf. . . . 398
Hyacinthi & Proti Mart. . . 411
Hygini Papæ Mart. . . . 248

I

Ignatii Episc. Mart. . . . 207
Ignatii Conf. 378
Immaculata Conceptio B. M. V. . 241
— Offic. votiv. . . . [98]
Impressio Stigmatum S. Francisci. 418
Innocentii I. Papæ Cf. & Soc. Mart. 377
Innocentium Martyrum. . . 91
Inventio S. Crucis. . . . 312
Inventio S. Stephani Protomart. . 383
Irenæi Episc. Mart. . . . [148]
Isidori Episc. Conf. Doct. . . 299

J

Jacobi & Philippi Apost. . . 308

Digitized by Google

Annæ matris B. M. V. . . 376
Annuntiatio B. Mariæ V. . . 292
Anselmi Episc. Conf. Doct. . 302
Antonii Abbatis. 253
Antonii de Padua Conf. . . 333
Antonini Episc. Conf. . . 320
Apollinaris Episc. Mart. . . 375
Apolloniæ Virg. Mart. . . 275
Apostol. Off. votiv. . . . [92]
Apparitio B. M. V. Immaculatæ [166]
Apparitio S. Michaelis. . . 318
Apuleii & Soc. Martyrum . . 439
Ascensio Domini. . . . 178
Assumptio B. Mariæ V. . . 394
Athanasii Episc. Conf. Doct. . 311
Audifacis & Soc. Martyrum . 256
Augustini Episc. Cantuar. Conf. 325
Augustini Episc. Conf. Doct. . 401
Auxil. Christian. (B. M. V. sub tit.) [137]

B

Bacchi & Soc. Martyrum . . 439
Barbaræ Virg. Mart. . . . 240
Barnabæ Apostoli . . . 333
Bartholomæi Apostoli. . . 400
Basilidis & Soc. Mart. . . 333
Basilii Magni Episc. Conf. Doct. . 334
Beatricis & Soc. Martyrum . . 377
Benedicti Abbatis . . . 291
Benedicti Josephi Labre Conf. . [136]
Bernardi Abbatis Doctoris . . 399
Bernardini Senensis Conf. . . 323
Bibianæ Virg. Mart. . . . 239
Birgittæ Viduæ 439
Blasii Episc. Mart. . . . 271
Bonaventuræ Episc. Conf. Doct. . 370
Bonifacii Martyris. . . . 321
Bonifacii Episc. Martyris. . . 332
Brunonis Conf. 439

C

Cæciliæ Virginis Martyris . . 461
Caii & Soteris Pontif. Mart. . 302
Cajetani Conf. 388
Callisti I. Papæ Mart. . . 440
Camilli de Lellis Conf. . . 372
Canuti Regis Martyris. . . 256
Caroli Episc. Conf. . . . 453
Casimiri Conf. 281
Cassiani & Hippolyti Mart. . 393
Catharinæ Senensis Virg. . . 304
Catharinæ Virginis Martyris . 467
Cathedra S. Petri Romæ . . 254
Cathedra S. Petri Antiochiæ. . 280
Celsi & Soc. Martyrum. . . 377
Christinæ Virg. Mart. . . 376
Chrysanthi & Dariæ Martyrum . 446
Chrysogoni Martyris . . . 466
Circumcisio Domini . . . 96
Claræ Virginis 393
Clavorum & Lanceæ D. N. J. C. [118]
Clementis Papæ Mart. . . 463
Cleti & Marcellini Pontif. Mart. . 303
Comm. B. M. V. de M. Carmelo. 371
Comm. S. Pauli Apostoli . . 353
Comm. Ss. Passionis D. N. J. C. [113]
Comm. omn. summor. Pontificum. [145]
Conceptio Immaculata B. M. V. . 241
— Off. votiv. . . . . [98]
Conversio S. Pauli Apostoli. . 261
Cordis Jesu. 326
Cordis Jesu (alterum Offic.) . [140]
Cordis purissimi B. M. V. . . [149]
Cornelii & Cypriani Pontif. Mart. 417
Coronæ spineæ D. N. J. C. . [114]
Corporis Christi. 201
Cosmæ & Damiani Mart. . . 422
Crescentiæ & Soc. Martyrum. . 334
Crucis Exaltatio 412
Crucis Inventio 313
Cypriani & Cornelii Pontif. Mart. 417
Cypriani & Justinæ Mart. . . 422
Cyriaci & Soc. Martyrum . . 389
Cyrilli Alex. Episc. Cf. Doct. . 275
Cyrilli Hierosol. Episc. Cf. Doct. 284
Cyrilli & Methodii Pontif. Conf. 362
Cyrini & Soc. Martyrum . . 333

D

Damasi Papæ Conf. . . . 244
Damiani & Cosmæ Mart. . . 422
Dariæ & Chrysanthi Mart. . 446
Decollatio S. Joannis Baptistæ. . 402
Dedicatio S. Mariæ ad Nives. . 383
Dedicatio S. Michaelis Archang. . 423
Dedicatio Basilicæ S. Salvatoris . 454
Dedicatio Basil. Ss. Petri & Pauli . 459
Desponsatio B. M. V. . . [105]

Digitized by Google

Didaci Conf. 458
Dionysii & Soc. Martyrum . . 439
Dominici Conf. 383
Domitillæ Virg. & Soc. Mart. . 320
Donati Episc. Mart. . . . 388
Dorotheæ Virg. Mart. . . 274
Duodecim Fratrum Mart. . . 406

E

Eduardi Regis Conf. . . . 440
Eleutherii Papæ Mart. . . 324
Eleutherii & Soc. Martyrum. . 439
Elisabeth Reginæ Portug. Viduæ. 366
Elisabeth Hungar. Viduæ . . 460
Emerentianæ Virg. Mart. . . 260
Epimachi & Gordiani Mart. . 320
Epiphania Domini. . . . 105
— Octava 114
Erasmi & Soc. Martyrum . . 331
Eucharistiæ Off. votiv. . . [92]
Euphemiæ & Soc. Martyrum. . 418
Eusebii Episc. Mart. . . . 248
Eusebii Conf. 393
Eustachii & Soc. Martyrum. . 420
Evaristi Papæ Mart. . . . 446
Eventii & Soc. Martyrum . . 301
Exaltatio S. Crucis. . . . 412
Exspectatio Partus B. M. V. . [102]

F

Fabiani & Sebastiani Mart. . 257
Faustini & Jovitæ Mart. . . 279
Faustini & Soc. Martyrum . . 377
Feliciani & Primi Mart. . . 332
Felicis I. Papæ Mart. . . . 325
Felicis II. Papæ & Soc. Mart. . 377
Felicis Presb. Mart. . . . 253
Felicis & Naboris Mart. . . 369
Felicis & Adaucti Mart. . . 405
Felicis de Valois Conf. . . 460
Felicissimi & Soc. Martyrum. . 387
Felicitatis & Perpetuæ Mart. . 281
Felicitatis Martyris. . . . 464
Fidelis a Sigmaringa Mart. . 303
Franciscæ Viduæ Romanæ . . 282
Francisci Xaverii Conf. . . 239
Francisci Salesii Episc. Conf. Doct. 265
Francisci de Paula Conf. . . 299
Francisci Caracciolo Conf. . . 331
Francisci Seraphici Conf. . . 438
Francisci Stigmatum . . . 418
Francisci Borgiæ Conf. . . 440

G

Gabrielis Archangeli . . . [132]
Geminiani & Soc. Martyrum. . 418
Genovefæ Virginis . . . [105]
Georgii Martyris. . . . 303
Gertrudis Virginis. . . . 459
Gervasii & Protasii Mart. . . 336
Gordiani & Epimachi Mart. . 320
Gorgonii Martyris. . . . 410
Gregorii I. Papæ Conf. Doct. . 283
Gregorii VII. Papæ Conf. . . 323
Gregorii Nazianzeni Ep. Cf. Doct. 320
Gregorii Thaumaturgi Episc. Conf. 459
Gulielmi Abbatis. . . . 342

H

Hedwigis Viduæ. . . . 442
Helenæ Imperat. Viduæ . . [148]
Henrici Imperatoris Conf. . . 370
Hermenegildi Martyris. . . 360
Hermetis Martyris. . . . 401
Hieronymi Æmiliani Conf. . . 372
Hieronymi Presbyteri Doctoris . 427
Hilarii Episc. Conf. Doct. . . 252
Hilarionis Abbatis. . . . 445
Hippolyti & Cassiani Mart. . 393
Hippolyti & Soc. Martyrum . 399
Hyacinthi Conf. . . . 398
Hyacinthi & Proti Mart. . . 411
Hygini Papæ Mart. . . . 248

I

Ignatii Episc. Mart. . . . 207
Ignatii Conf. 378
Immaculata Conceptio B. M. V. . 241
— Offic. votiv. . . . [98]
Impressio Stigmatum S. Francisci. 418
Innocentii I. Papæ Cf. & Soc. Mart. 377
Innocentium Martyrum. . . 91
Inventio S. Crucis. . . . 312
Inventio S. Stephani Protomart. . 383
Irenæi Episc. Mart. . . . [148]
Isidori Episc. Conf. Doct. . . 299

J

Jacobi & Philippi Apost. . . 308

Digitized by Google

Jacobi Apostoli 376
Januarii & Soc. Martyrum . . 419
Joachim patris B. M. V. . . 397
Joannæ Franciscæ de Chantal Vid. 399
Joannæ Valesiæ Viduæ . . [109]
Joannis Baptistæ Nativitas . . 337
Joannis Baptistæ Decollatio . . 402
Joannis Apost. Evang. . . 88
Joannis ante Portam Latinam. . 317
Joannis Chrysost. Ep. Conf. Doct. 265
Joannis de Matha Conf. . . 275
Joannis de Deo Conf. . . . 282
Joannis Damasceni Conf. Doct. . 468
Joannis a Capistrano Conf. . 468
Joannis I. Papæ Mart. . . 324
Joannis a S. Facundo Conf. . 333
Joannis & Pauli Martyrum . . 342
Joannis Gualberti Abbatis . . 369
Joannis Cantii Conf. . . . 443
Joannis a Cruce Conf. . . 466
Joannis Nepomuceni Mart. . [137]
Josaphat Episc. Mart. . . 459
Joseph Sponsi B. M. V. . . 285
— Patrocinium 305
— Offic. votiv. . . . . [92]
Josephi Calasanctii Conf. . . 401
Josephi a Cupertino Conf. . . 419
Jovitæ & Faustini Mart. . . 279
Judæ & Simonis Apost. . . 446
Julianæ de Falconeriis Virg. . 334
Justinæ & Cypriani Mart. . . 422
Justini Martyris 302
Juvenalis Episc. Conf. . . 301

L

Lanceæ & Clavorum D. N. J. C. [118]
Largi & Soc. Martyrum. . . 389
Laurentii Martyris. . . . 390
— Octava 398
Laurentii Justiniani Episc. Conf. . 406
Leonis I. Papæ Conf. Doct . . 300
Leonis II. Papæ Conf. . . 346
Liborii Episc. Conf. . . . 376
Lini Papæ Mart. . . . 421
Lucæ Evangelistæ . . . 442
Luciæ Virg. Mart. . . . 245
Luciæ & Soc. Martyrum . . 418
Lucii I. Papæ Mart. . . . 281
Ludovici Francorum Regis, Conf. 400

M

Machabæorum Martyrum . . 381
Marcelli I. Papæ Mart. . . 253
Marcelli & Soc. Martyrum . . 439
Marcelliani & Marci Mart. . . 334
Marcellini & Cleti Pont. Mart. . 303
Marcellini & Soc. Martyrum. . 331
Marci Evangelistæ. . . . 303
Marci & Marcelliani Mart. . . 334
Marci I. Papæ Conf. . . . 439
Margaritæ Reginæ Viduæ . . 332
Margaritæ Virg. Mart. . . 373
Mariæ Virginis Festa per annum. [65]
— Offic. in Sabbato . . . [71]
— Offic. parvum . . . [74]
— Annuntiatio 292
— Apparitio Immaculatæ . . [166]
— Assumptio 394
— Auxil. Christianorum . . [137]
— Conceptio Immaculata . . 241
— — Offic. votiv. . . . [98]
— Cordis purissimi . . . [149]
— Desponsatio . . . . [105]
— Exspectatio Partus. . . [102]
— Maternitas . . . . [151]
— de Mercede 421
— de Monte Carmelo. . . 371
— Nativitas. 407
— ad Nives. 383
— Nomen 410
— Patrocinium . . . . [166]
— Præsentatio 460
— Purificatio 268
— Puritas . . . . [154]
— Rosarium 428
— Septem Dolores. (T. Pass.) . 295
— Septem Dolores (Septemb.) . 413
— Visitatio. 359
Mariæ Magdalenæ. . . . 373
Mariæ Magdal. de Pazzis Virg. . 324
Marii & Soc. Martyrum. . . 256
Marthæ & Soc. Martyrum . . 256
Marthæ Virginis. . . . 377
Martinæ Virg. Mart. . . . 206
Martini Episc. Conf. . . . 455
Martini I. Papæ Mart. . . 458
Maternitas B. M. V. . . . [151]
Mathiæ Apostoli. . . . 280

Digitized by Google

Matthæi Apost. Evang. . . 420
Mauri Abbatis 253
Mauritii & Soc. Martyrum . . 421
Maximi & Soc. Martyrum . . 302
Melchiadis Papæ Mart. . . 244
Mennæ Martyris. . . . 455
Methodi & Cyrilli Pontif. Conf. . 362
Michaelis Archangeli Apparitio . 318
Michaelis Archangeli Dedicatio . 423
Modesti & Soc. Martyrum . . 334
Monicæ Viduæ 317

N

Naboris & Soc. Martyrum . . 333
Naboris & Felicis Mart. . . 369
Nativitas D. N. Jesu Christi. . 79
Nativitas B. Mariæ V. . . 407
Nativitas S. Joannis Baptistæ . 337
Nazarii & Soc. Martyrum . . 333
Nazarii, Celsi & Soc. Mart. . 377
Nerei & Soc. Martyrum. . 320
Nicolai Episc. Conf. . . . 240
Nicolai de Tolentino Conf. . . 411
Nicomedis Martyris . . . 413
Nominis Jesu 249
Nominis B. Mariæ V. . . 410
Norberti Episc. Conf. . . . 332
Nymphæ & Soc. Martyrum. . 454

O

Omnium Sanctorum. . . . 447
Omnium Ss. Martyrum Comm. . [104]
Omnium Ss. Apostol. Comm. . [143]
Omnium Summor. Pontificum . [145]
Orationis D. N. J. C. . . . [109]

P

Pancratii & Soc. Martyrum. . 320
Pantaleonis Martyris . . . 377
Paschalis Baylon Conf. . . 321
Passionis D. N. J. C. Off. votiv. [93]
Passionis D. N. J. C. Commem. [113]
Patritii Episc. Conf. . . . 283
Patrocinium B. M. V. . . [166]
Patrocinium S. Joseph . . . 305
Pauli Apostoli Commemoratio . 353
Pauli Apostoli Conversio. . . 261
Pauli & Petri Apostolorum. . 347
Pauli primi Eremitæ . . . 253
Pauli a Cruce Conf. . . . 304
Pauli & Joannis Martyrum . . 342
Paulini Episc. Conf. . . . 336
Pentecostes. 180
Perpetuæ & Felicitatis Mart. . 281
Petri Cathedra Romæ . . 254
Petri Cathedra Antiochiæ . . 280
Petri & Pauli Apostolorum . . 347
— infra Octavam. . . . 362
— Octava 364
— Offic. votiv. Romæ . . [99]
Petri ad Vincula. . . . 378
Petri Chrysologi Ep. Conf. Doct. . 239
Petri Nolasci Conf. . . . 267
Petri Damiani Episc. Conf. Doct. 280
Petri Martyris 304
Petri Cælestini Papæ Conf. . . 323
Petri & Soc. Martyrum . . . 331
Petri de Alcantara Conf. . . 442
Petri Alexandrini Episc. Mart. . 407
Petronillæ Virginis . . . 325
Philippi & Jacobi Apost. . . 308
Philippi Nerii Conf. . . . 324
Philippi Benitii Conf. . . 400
Pii I. Papæ Martyris . . . 309
Pii V. Papæ Conf. . . . 317
Placidi & Soc. Martyrum . . 438
Polycarpi Episc. Mart. . . 204
Pontiani Papæ Mart. . . . 400
Præsentatio B. Mariæ V. . . 400
Praxedis Virginis. . . . 373
Pretios. Sanguinis D. N. J. C. 354, [131]
Primi & Feliciani Mart. . . 332
Priscæ Virg. Mart. . . . 250
Protasii & Gervasii Mart. . . 330
Proti & Hyacinthi Mart. . . 411
Pudentianæ Virginis . . . 323
Purificatio B. Mariæ V. . . 208
Purissimi Cordis B. M. V. . . [140]
Puritatis B. M. V. . . . [154]

Q

Quadraginta Martyrum. . . 283
Quatuor Coronatorum Mart. . 453
Quinque Vulnerum D. N. J. C. . [120]

R

Raphaelis Archangeli . . . [101]
Raymundi de Pennafort Conf. . 200

Digitized by Google

Raymundi Nonnati Conf. . . 405
Redemptoris sanctissimi . . [157]
Reliquiarum. . . . . [165]
Remigii Episc. Conf. . . . 434
Respicii & Soc. Martyrum . . 454
Resurrectio D. N. J. C. . . 155
Rochi Conf. . . . . [148]
Romani Martyris. . . . 389
Romualdi Abbatis . . . 275
Rosæ a S. Maria Virginis . . 405
Rosarii B. Mariæ V. . . . 428
Rufinæ Virg. & Soc. Mart. . 369
Rustici & Soc. Martyrum . . 439

S

Sabbæ Abbatis 240
Sabinæ Martyris. . . . 404
Sanctissimi Redemptoris . . [157]
Sanguinis pretios. D. N. J. C. 354, [131]
Saturnini Martyris. . . . 235
Scholasticæ Virginis . . . 276
Sebastiani & Fabiani Mart. . . 257
Secundæ Virg. & Soc. Mart. . 369
Sennen & Abdon Martyrum. . 378
Septem Dolorum B. M. V. (Pass.) 295
Septem Dolor. B. M. V. (Septemb.) 413
Septem Fratrum & Soc. Mart. . 369
Septem Fundator. Serv. B. M. V. 276
Sergii & Soc. Martyrum. . . 439
Silverii Papæ Mart. . . . 336
Silvestri Papæ Conf. . . . 95
Silvestri Abbatis 467
Simeonis Episc. Mart. . . 279
Simonis & Judæ Apost. . . 446
Simplicii & Soc. Martyrum. . 377
Sindonis D. N. J. C. . . . [122]
Smaragdi & Soc. Martyrum. . 389
Soteris & Caii 302
Spineæ Coronæ D. N. J. C. . [114]
Stanislai Martyris. . . . 318
Stephani Protomartyris. . . 86
— Octava 100
Stephani Protom. Inventio . . 383
Stephani I. Papæ Mart. . . 382
Stephani Regis Hungar. Conf. . 406
Stigmatum Francisci . . . 418
Susannæ & Tiburtii Mart. . . 392
Symphoriani & Soc. Mart. . . 399
Symphorosæ cum 7 filiis Mart. . 372

T

Telesphori Papæ Mart. . . 104
Teresiæ Virginis. . . . 441
Theclæ Virg. Mart. . . . 421
Theodori Martyris. . . . 454
Theoduli & Soc. Martyrum. . 301
Thomæ Apostoli. . . . 248
Thomæ Cantuar. Episc. Mart. . 93
Thomæ de Aquino Conf. Doct. . 281
Thomæ de Villanova Episc. Conf. 420
Tiburtii & Soc. Martyrum . . 302
Tiburtii & Susannæ Mart. . . 392
Timothei Episc. Mart. . . 261
Timothei & Soc. Martyrum. . 399
Titi Episc. Conf. . . . 274
Transfiguratio D. N. J. C. . . 384
Translat. Domus Lauretanæ . [100]
Trinitatis 195
Tryphonis & Soc. Martyrum. . 454

U

Ubaldi Episc. Conf. . . . 321
Urbani I. Papæ Mart. . . 324
Ursulæ & Soc. Martyrum. . . 445

V

Valentini Martyris . . . 279
Valeriani & Soc. Martyrum. . 302
Venantii Martyris . . . 321
Victoris Papæ & Soc. Mart. . 377
Viginti sex Mart. Japonens. . [109]
Vincentii & Anastasii Mart. . 260
Vincentii Ferrerii Conf. . . 300
Vincentii a Paulo Conf. . . 372
Visitatio B. Mariæ V. . . 359
Vitalis Martyris 304
Vitalis & Agricolæ Martyrum . 453
Viti & Soc. Martyrum. . . 334

Wenceslai Martyris . . . 422

X

Xysti & Soc. Martyrum. . . 387

Z

Zephyrini Papæ Mart. . . 401

Digitized by Google

INDEX ALPHABETICUS

Antiphonarum, Hymnorum, Psalmorum et Canticorum.

Numerus positus in initio lineæ indicat tonum Antiphonæ vel Hymni.

Antiphonæ.

1 A bimatu & infra . . . 103
8 A planta pedis . . . 414
4 A solis ortu 250
4 A viro iniquo 28
8 Ab hominibus iniquis . . [94]
2 Abraham pater vester . . 145
7 Absterget Deus . . . [30]
3 Accessistis ad Sion . . . 358
3 Accipiens Simeon . . . 270
1 Ad Jesum autem . . . 330
8 Adaperiat Dominus. . . 216
8 Adhæsit anima mea (S. Steph.) 100
8 Adhæsit anima mea (S. Laur.) 390
6 Adhuc eo loquente . . . 385
5 Adhuc multa habeo . . 174
3 Adjuro vos . . . . [150]
1 Adjutorium nostrum. . . 14
1 Admoniti Magi . . . 111
8 Adonai Domine . . . 215
1 Adspice Domine . . . 218
1 Adstiterunt justi . . . 343
1 Ait autem Angelus . . . [132]
8 Alias oves habeo . . . 169
7 Alleluia. Dom. T. P. ad Vesp. 5, 164
1 Alleluia. Fer. II. T. P. ad Vesp. 10
4 Alleluia. Fer. III. T. P. ad Vesp. 15
2 Alleluia. Fer. IV. T. P. ad Vesp. 19
1 Alleluia. Fer. V. T. P. ad Vesp. 25
5 Alleluia. Fer. VI. T. P. ad Vesp. 30
6 Alleluia. Sabb. T. P. ad Vesp. 35, 160
8 Alleluia. T. P. ad Complet. . 45
6 Alleluia. Sabb. Sancto ad Vesp. 152
8 Alleluia. Oct. Pasch. ad Compl. 158
3 Alligavit Dominus . . . [127]
5 Alma Redemptoris . . . 51
1 Amavit eum Dominus . . [30]
1 Amen amen dico vobis . . 172
1 Amen dico vobis quia non . 234
8 Amen dico vobis quia plorabitis 170
2 Ancilla dixit Petro . . . 150
8 Andreas Christi famulus . . 236
7 Angeli, Archangeli . . 424, [90]
1 Angeli, Archangeli (Om. Ss.). 451
p Angeli Domini. . . 424, [80]
8 Angeli eorum. . . . 103
1 Angeli eorum (Ang. Cust.) 435, [80]
8 Angelis suis Deus . . 434, [80]
8 Angelus autem Domini . . 155
5 Angelus Domini apparuit . 250
7 Annulo suo 259
2 Ante luciferum genitus . . 105
1 Ante me non est . . . 68
1 Apertis thesauris . . . 100
4 Apud Dominum . 84, [141], [158]
8 Archangele Michael . . 424
1 Archangelus Gabriel . . [130]
7 Argentum & aurum . . 347
1 Arguebat Herodem . . . 403
7 Ascendit autem Joseph . . 300
1 Assumpsit Jesus Petrum . . 384
7 Assumpta est Maria . . 304
1 At Jesus conversus . . . 232
1 Ave Maria... allel. . . . [77]
1 Ave Maria . . . 292, 420
6 Ave Regina cælorum. . . 52

8 Beata Agnes 257
8 Beata Dei Genitrix . . . 400
8 Beata Dei Genitrix (Purit.) . [157]
8 Beata es Maria (Dom. III. Adv.) 70
8 Beata es Maria quæ credidisti . 301
1 Beata es Virgo Maria, Dei . . 431

Digitized by Google

1 Beata es Virgo Maria, quæ . [151]
8 Beata Mater (S. Rosar.) . . 433
2 Beata Mater (Sabb.) . . [72]
8 Beatam me dicent... . 74, [70]
8 Beatam me dicent... allel. . 361
8 Beatam me dicent (Maternit.) . [152]
8 Beatam me dicent... quia fecit . 243
2 Beati omnes 18
1 Beati pacifici . . . . [3]
8 Beatus Andreas . . . 236
7 Beatus ille servus . . . [43]
8 Beatus Laurentius dum . . 392
8 Beatus Laurentius orabat . 391
8 Bene fundata est . . . [60]
5 Bene omnia fecit . . . 226
5 Benedicite Deum . . . [162]
8 Benedicite Dominum . . 448
8 Benedico te Pater . 245, 259, 463
8 Benedico te Pater (S. Agathæ). 273
7 Benedicta es tu Virgo . 242, [167]
7 Benedicta filia . . . 395
7 Benedicta tu inter mulieres . 360
5 Benedictus Deus . . . 435
6 Benedictus Dñs Deus meus . 32
7 Benedixit te Dominus . . 429
8 Benefac Domine . . . 15

3 Cæcilia famula tua . . . 462
3 Calicem salutaris . . . 202
2 Calicem salutaris (Pass. J. C.). [93]
4 Candor est lucis . . . [166]
1 Canite tuba 76
1 Cantantibus organis . . 462
7 Cantate Domino canticum . 68
4 Christus Jesus. . . . 387
1 Clamavi & exaudivit . . 9
1 Cognoverunt omnes . . 208
3 Cognovit autem pater . . 231
1 Colligite primum . . . 116
8 Collocet eum Dominus . . [8]
8 Completi sunt dies . . . 79
8 Confirma hoc Deus . . . [246]
7 Confortatus est . . . [10]
8 Congaudete mecum . . 259
7 Considerabam ad dexteram . [94]
8 Corde & animo . . 408, [106]
2 Corpora sanctorum... & nomina [145]
1 Corpora sanctorum... & vivent [24]
8 Credidi, propter quod . . 8
2 Crucem sanctam . . 37, 316
1 Cum audisset Job . . . 214
4 Cum cognovisset Pilatus . . [123]
3 Cum complerentur . . . 186
3 Cum esset desponsata . . 286
3 Cum esset desponsata... allel. . 307
1 Cum esset sero . . . 163
8 Cum his qui oderunt . . [94]
7 Cum jucunditate Desponsat. . [107]
7 Cum jucunditate Maternitatem [153]
7 Cum jucunditate Nativitatem . 408
8 Cum ortus fuerit . . . 82
8 Cum palma ad regna . . [24]
1 Cum pervenisset . . . 238
2 Cum redirent. . . . 289
8 Cum venerit Paraclitus quem . 183
8 Cum venerit Paraclitus Spiritus 174
8 Cum vidisset Jesus . . . 299
7 Cum vocatus fueris. . . 228
8 Cumque intuerentur . . 178
8 Custodi me a laqueo . . [94]

4 Da mihi in disco . . . 403
2 Da pacem Domine . . . 40
1 Dabit ei Dominus . . 293, [77]
8 Dabo in Sion . . . 69
8 Damasci præpositus . . 262
8 Data est mihi . . . 160
7 Date ei de fructu . . . [58]
8 De fructu ventris tui . 84, [103]
8 De profundis 19
1 De sub cujus pede . . . 465
8 De torrente in via . . . [140]
1 Dedisti Domine . . . 466
1 Deficiente vino . . . 115
7 Delens quod adversus nos . [121]
8 Deo nostro jucunda. . . 34
1 Deponens Joseph . . . [98]
1 Deposuit potentes . . . 31
8 Descendit hic . . . 225
8 Descendit Jesus . . . 290
4 Desiderio desideravi . . 147
7 Desponsatio est hodie . . [106]
8 Desponsatio gloriosæ . . [105]
1 Desponsatio tua . . . [108]
5 Dico autem vobis . . . [105]
2 Dilectus meus candidus . 295, [114]
7 Dilectus meus loquitur . . [149]
2 Dilectus meus mihi . . [154]

Digitized by Google

7 Dirupisti Domine . . . [9]
3 Discite a me 326
8 Dispersit, dedit . . . 420
7 Dives ille guttam . . . 135
7 Dixerunt discipuli . . . 456
8 Dixit Angelus. . . 348, 379
4 Dixit autem Maria . . [133]
8 Dixit autem pater ad servos . 136
8 Dixit autem paterfamilias . 119
8 Dixit Dominus ad Adam . 117
8 Dixit Dominus ad Noe . . 121
7 Dixit Dominus Domino . . 2
8 Dixit Jesus discipulis suis . 159
4 Dixit mater ejus . . . 290
7 Dixit paterfamilias . . . 118
8 Domine clamavi . . . 29
8 Domine Deus exaltasti . . [101]
3 Domine mi rex . . . 402
1 Domine non sum dignus . 126
7 Domine ostende nobis . . 308
3 Domine probasti me . . 28
1 Domine quinque talenta . [42]
2 Domine Rex omnipotens . 215
1 Domine salva nos . . . 116
7 Domine si adhuc . . . 456
1 Domine si fuisses hic . . 142
1 Domine si vis . . . 115
3 Domine ut video . . . 138
2 Dominus custodit te . . [81]
1 Dominus veniet . . . 77
3 Domum majestatis . . . [101]
7 Domum tuam Domine . [59], [100]
1 Domus mea . . . . [59]
8 Domus mea... in ea . . [100]
3 Dum esset rex . 366, [54], [65]
1 Dum essent summi pontifices . [148]
1 Dum esset summus pontifex . [39]
6 Dum in cruce . . . [130]
8 Dum medium silentium . . 94
7 Dum prœliaretur . . . 423
8 Dum sacrum mysterium . . 426
8 Dum tolleret Dominus . . 210

8 Ecce ancilla Domini. 75, 293, [78]
7 Ecce apparebit. . . . 65
8 Ecce appropinquavit . . [113]
1 Ecce crucem Domini. . . 313
3 Ecce Dominus noster, . . 66
5 Ecce Dominus veniet . 60, [79]
8 Ecce fidelis servus . . 30, 201
2 Ecce in nubibus. . . . 94
5 Ecce Maria erat spes . . [139]
2 Ecce Maria genuit . . . 97
1 Ecce nomen Domini. . . 58
8 Ecce nunc tempus . . . 120
1 Ecce puer meus. . . . 102
1 Ecce quam bonum . . . 21
7 Ecce sacerdos magnus. . . [32]
1 Ecce veniet desideratus . . 76
4 Ecce veniet propheta . . 01
4 Ecce veniet Rex . . . 67
4 Ecce video cælos . . . 101
3 Ego autem in Domino . . 240
3 Ego dormio . . . . [150]
8 Ego in altissimis . . . 212
8 Ego plantavi 201
3 Ego qui loquor. . . . 354
6 Ego sum Gabriel . . . [132]
1 Ego sum panis . . . 103
3 Ego sum pastor bonus . . 107
8 Ego sum pastor ovium . . 107
8 Ego sum qui testimonium. . 144
1 Ego sum Raphael . . . [104]
1 Ego sum vestra redemptio . [131]
7 Ego veritatem dico. . . 174
1 Egredimini & videte . . [117]
8 Elevare elevare. . . . 74
4 Elevatis manibus . . . 170
5 Elisabeth pacis. . . . 305
3 Elisabeth Zachariæ . . . 340
8 Erat autem adspectus. . . 150
1 Erunt prava in directa . . 77
4 Est secretum 401
1 Estote fortes in bello. . . [111]
1 Et assumpto Petro . . . [110]
8 Et audientes discipuli. . . 388
1 Et concupiscet rex . . . 306
4 Et dixi : Ergo sine causa . 327
4 Et ecce apparuerunt . . 388
7 Et ecce terræmotus. . . 155
1 Et genu flexo. . . . [117]
7 Et ipse Jesus 306
8 Et nunc reges. . . . 305
1 Et omnes Angeli . . . 447
1 Et omnis. 21
3 Et progressus pusillum . [111]
7 Et qui præibant. . . 124
3 Et respicientes. . . 157

Digitized by Google

3 Et venerunt festinantes . . 306
1 Euge serve bone (Cf. Pont.) . [40]
4 Euge serve bone (Cf. non Pont.) [48]
1 Euge serve bone, in modico . [42]
8 Euntes ibant & flebant . . [9]
4 Ex Ægypto 63
1 Ex quo facta est . . . 300
5 Ex quo omnia. . . . 196
1 Ex utero senectutis . . . 338
8 Exaltate Regem. . . . 179
1 Exaudiat Dominus . . . 217
7 Exaudisti Domine . . . 210
1 Exi cito in plateas . . . 207
6 Exiit sermo 90
6 Existimo omnia. . . . 419
4 Exivi a Patre 177
7 Exortum est 83
4 Exspectabo Dominum. . . 63
8 Exsultavit cor meum in Deo . [151]
7 Exsultavit cor meum in Dño . [150]
5 Exsultet spiritus. . . . 16
1 Exsurgens Joseph . . . 289
8 Exsurgens Maria . . . 359
8 Extollens vocem. . . . 136

7 Fac Deus potentiam. . . 25
1 Facti sumus 15
4 Fasciculus myrrhæ . . 296, [115]
6 Fecit Joas rectum . . . 211
8 Fecit mihi magna . . . 251
6 Fecit mihi magna (Matern.) . [152]
4 Fidelia omnia . . . 2
3 Fidelis servus . . . . [42]
8 Fili quid fecisti. . . . 113
3 Fili quid fecisti (Patr. S. Joseph) 308
1 Filiæ Jerusalem . . . . [23]
8 Foderunt manus meas . . [118]
1 Fontes & omnia. . . . 187
6 Forti animo esto . . . [162]
1 Fulcite me floribus . 296, 414, [140]
2 Fulgebunt justi... allel. . . [18]
2 Fulgebunt justi . . . [146]

7 Gabriel Angelus... Ave . . 295
7 Gabriel Angelus... Ecce . . [133]
6 Gaudent in cælis . . . [31]
3 Genuisti qui te fecit . . [152]
1 Germinavit radix . . . 97
3 Gloria laudis 195
1 Gloria Libani. . . . 371
1 Gloria tibi Trinitas. . . 195
1 Gloriosæ Virginis... Desponsat. [107]
1 Gloriosæ Virginis... ortum . 409
4 Gratia Dei in me . . . 202
7 Gratias tibi ago. . . . 273
1 Gratias tibi Deus . . . 197

1 Habebitis autem . . . 358
2 Hæc dies quam fecit . . 157
1 Hæc est domus Domini . . [59]
3 Hæc est quæ nescivit. . . [49]
1 Hæc est virgo sapiens & una . [49]
1 Hæc est virgo sapiens quam . [49]
8 Hæc locutus sum vobis . . 184
2 Hei mihi Domine . . . [81]
3 Herodes enim tenuit . . 402
1 Herodes iratus. . . . 103
8 Herodes rex apposuit. . . 378
1 Hi novissimi 119
1 Hi sunt qui cum mulieribus . 90
8 Hic audacter . . . . [122]
3 Hic est discipulus ille. . . 102
3 Hic est discipulus meus . . 102
8 Hic vir despiciens . . . [47]
8 Hoc est præceptum meum. . [1]
1 Hoc est testimonium. . . 75
8 Hodie beata Virgo . . . 270
1 Hodie Christus natus est . . 84
1 Hodie completi sunt. . . 190
1 Hodie egressa est . . . 243
1 Hodie gloriosa cæli. . . [170]
8 Hodie Maria Virgo . . . 396
8 Hodie nomen tuum . . [167]
1 Hodie Simon Petrus. . . 352
8 Homo quidam descendebat. . 226
8 Homo quidam dives . . [126]
8 Hymnum cantate . . . 24
8 Hymnus omnibus sanctis. . 448

7 Ibant parentes Jesu. . . 289
8 Ideo jurejurando . . . [33]
1 Ille homo. 141
8 Improperium 329
7 In cælestibus regnis... allel. . [17]
8 In cælestibus regnis. . [31], [145]
5 In conspectu Angelorum . 26
4 In domum Domini . . . 13
4 In ferventis olei . . . 317

Digitized by Google

7 In hoc cognoscent . . . [144]
8 In illa die 60
4 In mandatis ejus . . . 3
4 In odorem . . . 395, [54]
1 In omnibus his . . . 214
2 In patientia vestra . . [4]
2 In quacumque die . . . [158]
1 In tua patientia . . . 246
2 In velamento clamabant . [18]
1 Inclinavit Dominus . . 8
8 Induit eum Dominus . . [114]
6 Infer digitum . . . . [119]
7 Ingressa Agnes . . . 258
8 Ingresso Zacharia . . 340, [132]
7 Ingressus Angelus . . . [161]
7 Ingressus Gabriel . . . [135]
2 Innocentes pro Christo . . 92
4 Innuebant patri . . . 341
3 Inter natos mulierum . . 341
8 Interrogabat magos . . 111
3 Intravit autem rex . . . 230
2 Intravit Maria . . . 359
2 Ipse autem vulneratus . . [127]
8 Ipse enim Pater . . . 177
7 Ipse præibit 337
3 Ista est columba . . . [168]
3 Ista est speciosa . . [50], [55]
8 Istarum est enim . . . 281
1 Iste est Joannes . . . 87
7 Iste puer magnus . . . 338
8 Iste sanctus . . . . [14]
1 Isti sunt duæ olivæ . . 345
2 Isti sunt sancti qui pro . . [29]
8 Isti sunt sancti quos elegit . [104]
1 Isti sunt viri sancti . . 365
8 Istorum est enim . . . [29]

1 Jacob autem genuit . . 285
1 Jacob autem genuit... allel. . 305
8 Jam hiems transiit . . [54], [66]
8 Jerusalem gaude . . . 69
1 Jesus autem transiens . . 137
8 Joannes est nomen ejus . . 337
1 Joannes & Paulus agnoscentes . 344
1 Joannes & Paulus dixerunt . 345
1 Joannes vocabitur . . . 341
4 Joseph autem mercatus . . [123]
3 Joseph nobilis decurio . . [122]
1 Joseph vir bonus . . . [125]
4 Joseph vir ejus . . . 280
8 Jucundare filia . . . 60
8 Juravit Dominus . . . [8]
2 Juste & pie 70

5 Lætamini cum Jerusalem . 75
4 Læva ejus . . . . [65]
8 Lapidaverunt Stephanum . 100
2 Lapides pretiosi . . . [60]
7 Lapides torrentis . . . 100
1 Lauda Jerusalem . . . 35
4 Laudabo Deum meum . . 34
3 Laudate Deum omnes . 435, [60]
6 Laudate Dominum . . 9
2 Laudemus Dominum . . 435
8 Laudemus virum . . . 397
8 Laurentius bonum opus . . 390
1 Laurentius ingressus est . 390
4 Laus Deo Patri . . . 196
2 Laus & perennis . . . 195
1 Leva Jerusalem . . . 62
2 Levate capita vestra . . 80
8 Levita Laurentius . . . 391
8 Libenter gloriabor . . . 201
7 Loquebantur 187
1 Loquere Domine . . . 198
7 Lucia virgo 245
1 Lugebat autem . . . 217
8 Lumen ad revelationem . . 270
8 Lux de luce 110
4 Lux perpetua . . . [22]

8 Magi videntes stellam . . 108
8 Magnificat anima . . . 11
7 Magnificatus est . . . 79
2 Magnum hæreditatis . . 99
1 Majorem caritatem . . [2]
4 Manum suam . . . [57]
4 Maria & flumina . . . 100
8 Maria Virgo assumpta est . 394
8 Martinus Abrahæ sinu . . 457
p Martyres Domini . . . [25]
8 Martyrum chorus . . . [25]
6 Maternitas tua . . . [153]
8 Maximilla Christo amabilis . 230
7 Mecum enim habeo . . 258
1 Medicinam carnalem . . 273
3 Mercenarius autem . . 105
2 Miserator Dominus escam . 201

Digitized by Google

7 Miserator Dominus redempt. . [140]
7 Misereor super turbam . . 223
8 Miserere mei Fili . . . 125
8 Miserere mihi Domine . . 44
1 Misericordia Domini . . [140]
3 Misericordia mea . . . [158]
8 Misi digitum . . . 166
7 Misit Dominus (S. Petri) 348, 379
7 Misit Dominus (S. Laurentii) 391
8 Misit rex incredulus . . 404
1 Misso Herodes . . . 403
2 Missus est Angelus Gabriel . 285
8 Missus est Angelus (Patr. S. Jos.) 305
8 Missus est Angelus Raphael . [161]
8 Missus est Gabriel . . 292, [77]
8 Mitte manum tuam . . 165
6 Modicum & non videbitis me . 170
1 Montes & colles . . . 65
5 Montes & omnes colles . . 69
1 Montes Gelboe . . . 209
2 Mortuus sum . . . 419
1 Mulier amicta sole . . . [166]
8 Mulier quæ erat... attulit . 375
7 Mulier quæ erat... ut cognovit. 374
4 Multa bona opera . . . 147
1 Muro tuo 219

7 Nativitas est hodie . . . 407
8 Nativitas gloriosæ . . . 407
1 Nativitas tua 410
5 Nazaræus vocabitur . . 338
4 Ne reminiscaris . . . 214
8 Ne timeas... invenisti enim . 61
8 Ne timeas Maria . . . 293
8 Ne timeas Maria... allel. . [77]
2 Nemo in eum misit . . 141
3 Nemo te condemnavit . . 139
3 Nigra sum sed formosa . . [66]
6 Nihil inquinatum . . . [156]
8 Nolite judicare . . . 200
1 Nolite me considerare . . 416
8 Nomen eorum . . . 279
2 Non confundetur . . . 17
8 Non enim loquetur . . 175
4 Non est ei species . . . 414
7 Non est inventus . . . [32]
4 Non haberes in me . . 150
3 Non invenientes Jesum . . 290
8 Non licet mihi . . . 120
7 Non lotis manibus . . 138
7 Non meis meritis . . . 465
1 Non potest arbor bona . . 223
1 Non recedet laus . . . 278
6 Non turbetur cor . . . 310
1 Non vos relinquam . . 189
7 Nos autem gloriari . . 313
p Nos qui vivimus . . . 5

6 O admirabile commercium . 96
2 O Adonai 71
1 O beatum Pontificem . . 457
2 O beatum virum . . . 455
2 O clavis David . . . 72
1 O crux benedicta . . . 412
1 O crux splendidior . . 315
2 O Doctor optime . . . 40
2 O Emmanuel . . . 73
7 O magnum pietatis . . 312
4 O mulier 132
2 O Oriens 73
6 O quam gloriosum . . . 452
6 O quam metuendus. . . [63]
6 O quam speciosi . . . 364
6 O quam suavis . . . 204
2 O radix Jesse 72
2 O Rex gentium . . . 73
2 O Rex gloriæ 182
5 O sacrum convivium . . 205
5 O sacrum convivium (Off. vot.) [93]
2 O Sapientia 71
2 O Virgo virginum . . . [103]
8 O virum ineffabilem . . 456
8 O vos omnes qui transitis [97], [127]
1 Obsecro Domine aufer . . 209
5 Obsecro Domine memento . 211
8 Observa fili 213
8 Obtulerunt pro eo . . . 270
7 Oculis ac manibus . . . 457
7 Omne quod dat mihi . . [84]
4 Omnes autem vos . . . 134
8 Omnes de Saba . . . 111
8 Omnes gentes . . . 465
1 Omnes qui habebant . . 138
8 Omnes sancti . . . [24]
7 Omnes sitientes . . . 61
8 Omnes sunt administratorii 437, [90]
3 Omnia quæcumque . . 23
2 Omnipotens sermo . . . 77

Digitized by Google

8 Omnis qui invocaverit . . 249
4 Omnis qui transibit . . [127]
8 Omnis sapientia . . . 212
2 Opera manuum tuarum . . [83]
2 Oppressit me dolor . . 417
7 Orante sancta Lucia . . 245
7 Orante sancto Clemente . . 464
8 Oremus omnes . . . 463

6 Pacem relinquo vobis . . 192
8 Paraclitus autem . . . 193
3 Pastor bonus 168
6 Pater fidei nostræ . . . 123
4 Pater juste 148
6 Pater manifestavi . . . 181
8 Pater mi si non potest . . [110]
8 Paulus & Joannes... Juliano . 343
8 Paulus & Joannes... Terentiano 344
6 Pax vobis, ego sum . . 105
8 Pax vobis, nolite . . . [162]
2 Per signum crucis (Suffrag.) . 37
8 Per signum crucis . . . 313
8 Per singulos dies . . . 33
8 Per te Lucia virgo . . . 245
8 Petite & accipietis . . . 176
8 Petrus Apostolus . . 39, 362
8 Petrus & Joannes . . . 347
3 Petrus quidem . . . 379
7 Philippe qui videt me . . 309
3 Placebo Domino . . . [80]
5 Pone me ut signaculum . . 327
9 Portio mea 30
8 Positis genibus . . . [112]
8 Post dies octo. . . . 164
1 Posuit eum in monumento . [123]
8 Potens in opere . . . 366
4 Potestatem habeo . . . 150
7 Præ timore autem . . . 156
1 Præceptor 222
8 Prævaluit David . . . 208
1 Princeps gloriosissime Michael . 427
1 Princeps gloriosissime Raphael. [165]
1 Principes sacerdotum . . 147
4 Propheta magnus . . 141, 228
1 Propter domum . . . [101]
8 Propter nimiam . . . 98
4 Prudentes virgines . . . [52]
1 Puellæ saltanti. . . . 402
6 Puer Jesus 94
7 Puer qui natus est . . . 342
7 Puer Samuel 200
1 Pulchra es & decora . . 305

8 Quæ est ista speciosa . . 428
6 Quæ mulier 221
3 Quærentes eum tenere . . 135
4 Quærite Dominum . . . 62
1 Quærite primum . . . 227
1 Quærite primum (S. Cajet.) . 388
8 Quam pulchra es amica . . [154]
3 Quando natus es . . . 90
8 Quare ergo rubrum est . . 355
7 Quasi arcus refulgens . . 307
3 Quasi stella matutina . . 307
1 Qui cælorum contines . . 210
8 Qui habitas in cælis . . 14
1 Qui me confessus fuerit . . [11]
7 Qui me dignatus est . . 274
1 Qui me misit 133
1 Qui me sanum fecit . . 132
1 Qui mihi ministrat. . . [12]
3 Qui odit animam suam . . [16]
5 Qui pacem ponit . . . 202
7 Qui persequebantur justum . 237
4 Qui post me veniet. . . 07
3 Qui sequitur me . . . [12]
8 Qui sunt hi sermones . . 158
1 Qui vult venire . . . [16]
8 Quia vidisti me . . 166, 248
4 Quid faciam 224
8 Quid turbati estis . . . [119]
4 Quid vobis videtur. . . 229
7 Quis es tu qui venisti . . 272
7 Quis est iste 354
6 Quo abiit... quo declinavit . 413
3 Quo abiit... quo dilectus . 290
1 Quod autem cecidit . . 122
1 Quod uni ex minimis . . 130
3 Quoniam in æternum . . 24

1 Recedite a me . . . 414
1 Reddite ergo 232
8 Redemisti nos. . . . 448
7 Redemptionem misit . 83, [158]
8 Refulsit sol 210
6 Regali ex progenie . . 408, [100]
6 Regina cæli 53
1 Regina cæli (Sabb. T. P.) . [73]

Digitized by Google

6 Regnum tuum regnum . . [161]
2 Remansit puer . . . 112
8 Repleti sunt omnes. . . 187
4 Requievit super eum . . [114]
8 Respexit Dominus . . . 20
2 Resplenduit facies . . . 384
8 Respondens autem Angelus . 156
3 Respondens autem Petrus . 385
7 Responsum accepit. . . 269
5 Rex æternæ gloriæ . . . [115]
8 Rex pacificus 79
4 Rubum quem viderat . . 97

1 Sacerdos & Pontifex . . [37]
1 Sacerdos... sic placuisti . . [245]
1 Sacerdos in æternum . . 201
7 Sacerdotes Dei . . [33], [147]
8 Sacrificabo hostiam. . . 250
4 Sæpe expugnaverunt . . 18
5 Salus autem mea . . . [160]
3 Salva nos Christe . . . 312
3 Salva nos Domine . . . 49
7 Salve crux pretiosa . . . 235
1 Salve Regina 54
1 Sancta Maria (Suffrag.) . . 38
4 Sancta Maria . . . . [69]
8 Sancte Paule Apostole . 255, 353
8 Sancti Angeli Custodes . . 438
6 Sancti Angeli qui Deo . . [91]
7 Sancti Dei omnes . . . [74]
8 Sancti & justi. . . . [23]
2 Sancti per fidem . . . [30]
1 Sancti spiritus . . . 344
8 Sancti tui Domine... allel. . [17]
3 Sancti tui Domine . . . [145]
1 Sanctificavi locum . . . 326
1 Sanctificavit Dominus . . [62]
8 Sanctorum velut aquilæ . . [30]
5 Sanctum & terribile . . 249
7 Sapientia ædificavit. . . 212
8 Sapientia clamitat . . . 213
8 Scitote quia prope . . . 80
8 Scriptum est enim : Percutiam. 149
8 Scriptum est enim quia . 131, 225
8 Secundum multitudinem. . . 327
3 Semen est verbum . . . 122
1 Senex puerum . . . 268
8 Sepelierunt Stephanum . . 87
3 Serve bone (Cf. Pont.) . . [33]
7 Serve bone (Cf. non Pont.) . [43]
6 Serve nequam . . . 231
7 Si cognovissetis me. . . 309
7 Si culmen veri . . . 122
3 Si diligitis me . . . 310
7 Si iniquitates . . . [82]
7 Si manseritis in me. . . 311
1 Si offers munus . . . 222
3 Si quis diligit me . . . 191
1 Si quis mihi ministraverit . [12]
4 Si quis sitit 146
4 Sicut fuit Jonas . . . 131
3 Sicut lilium . . . . [154]
4 Sicut novellæ. . . . 202
5 Sicut novit me . . . 168
3 Simeon justus . . . 269
1 Similabo eum. . . . [46]
1 Simile est... fermento . . 117
8 Simile est... negotiatori . . [56]
4 Sion renovaberis . . . 67
7 Sit nomen Domini . . . 4
4 Solve jubente Deo . . . 382
5 Solvite templum hoc . . 140
8 Soror mea Lucia . . . 246
4 Speciosa facta es . . . [67]
1 Speret Israel 19
8 Spiritus Domini replevit . . 186
8 Spiritus & animæ... allel. allel. [18]
8 Spiritus & animæ... allel. . [146]
8 Spiritus qui a Patre . . 196
8 Spiritus Sanctus... & virtus . 294
8 Spiritus Sanctus... ne timeas [78], [102]
1 Stans a dextris ejus. . . 265
1 Stans autem Jesus . . . 124
1 Stans beata Agatha. . . 272
1 Stans beata Agnes . . . 259
7 Stella ista 106
8 Stephanus autem . . . 85
8 Stephanus vidit . . . 101
4 Stetit Angelus . . . 423
5 Suavis Dominus . . . [141]
8 Sub throno Dei . . . 104
7 Sub tuum præsidium . [76], [226]
1 Subiit ergo 140
1 Sunt de hic stantibus . . 102
3 Super misericordia tua . . [141]
1 Super muros tuos . . . 220
7 Suscepit Deus . . . 36
3 Suscepit nos Dominus . . [143]

Digitized by Google

7 Tanto pondere . . . 247
3 Tanto tempore . . . 309
4 Te Deum Patrem . . . 199
1 Tecum principium . . . 83
8 Ter virgis cæsus sum . . 262
4 Thesaurizate vobis . . . 126
8 Tolle quod tuum est . . 120
2 Torcular calcavi . . . 355
1 Tota pulchra es . . . 241
1 Tradent enim vos . . [7]
1 Tradetur enim gentibus . . 134
3 Trahe me post te . . . [149]
3 Trahe nos Virgo . . . 242
1 Tres sunt qui . . . . [118]
1 Tribus miraculis . . . 109
4 Triduanas a Domino . . 463
8 Tristitia implevit . . . 171
6 Tristitia vestra alleluia . . 171
8 Tristitia vestra vertetur . . 171
1 Tu autem cum oraveris . . 126
1 Tu es pastor ovium 255, 351, 381
7 Tu es Petrus . 348, 380, [232]
8 Tu es qui venturus es . . 66
8 Tu gloria Jerusalem . 241, [167]
3 Tu puer Propheta . . . 341
1 Tua est potentia . . . 217
6 Tuam ipsius animam . . 298
7 Tulerunt Dominum . . 159
4 Tulit ergo paralyticus . . 230
7 Tunc ait illis . . . . [110]
7 Tunc invocabis . . . 128

4 Ubi duo vel tres . . . 137
1 Una est columba . . . [154]
1 Unde veniet 10
2 Unus autem ex illis . . 227
1 Unus ex duobus . . . 237
1 Unus militum . . . [118]
8 Unxerunt Salomonem . . 210
7 Urbs fortitudinis . . . 64
2 Usque modo 175
3 Ut audivit 360

1 Vadam ad montem. . . 295
7 Vade Anania 263
1 Vado ad eum... & nemo. . 172
2 Vado ad eum... sed quia . 173
8 Valde honorandus est . . 101
7 Valerianus in cubiculo . . 462
7 Veni Domine visitare . . 64
1 Veni electa mea . . [50], [55]
8 Veni Sancte Spiritus . . [202]
8 Veni sponsa Christi (I. Vesp.). [51]
7 Veni sponsa Christi (II. Vesp.) [53]
1 Veniet Dominus . . . 69
5 Veniet fortior. . . . 63
4 Venit Jesus . . . . [109]
1 Venit lumen tuum . . . 105
1 Vere languores . . . [120]
1 Vere languores... & nos . . [122]
8 Vespere autem sabbati . . 153
8 Vestimentum tuum. . . 241
4 Vestitus erat 355
5 Vestri capilli capitis . . [32]
7 Videntes stellam . . . 110
8 Videntibus illis . . . 170
7 Viderunt eam... & beatam . [152]
4 Viderunt eam... & beatissimam [155]
3 Viderunt eam... vernantem . 429
8 Videte manus meas . . 158
1 Vidi Dominum . . . 218
7 Vidi supra montem. . . 405
1 Vidi turbam magnam . . 447
1 Virgam virtutis . . . [157]
2 Virgo gloriosa . . . 404
6 Virgo potens 428
1 Virgo prudentissima . . 300
7 Viri Galilæi 178
1 Visionem quam vidistis . . 133
6 Vobis datum est . . . 121
1 Vocabis nomen ejus . . 252
1 Volo Pater . . . . [13]
1 Vos amici mei estis. . . [2]
1 Vos amici mei... quæ ego . [144]
1 Vos ascendite. . . . 140
5 Vox clamantis . . . 67
2 Vox in Rama 104

8 Zachæe festinans . . . [63]

Hymni.

8 Ad regias Agni dapes . . 101
1 Adspice ut Verbum . . [111]
6 Auctor beate sæculi . . 328
2 Audi benigne Conditor . . 127
1 Ave maris stella . . . [98]
1 Ave maris stella (t. simpl.) . [71]

Digitized by Google

2 Bella dum late . . . 276

2 Cælestis Agni nuptias . . 334
2 Cælestis aulæ nuntius . . 430
4 Cælestis urbs Jerusalem . . [60]
1 Cæli Deus sanctissime . . 19
4 Christe sanctorum decus . . [134]
4 Creator alme siderum . . 57
4 Creator alme (Ss. Redempt.) . [159]
3 Crudelis Herodes Deum . . 107
3 Custodes hominum . . . 436

4 Decora lux æternitatis . . 348
1 — alter tonus . . . 350
8 Deus tuorum militum . . [13]
3 — T. Paschali . . . [20]
1 — S. Stephani . . . 86
1 Domare cordis impetus . . 367

4 Egregie Doctor Paule . . 263
1 Exite Sion filiæ . . . [115]
4 Exsultet orbis gaudiis . . [4]
1 — alter tonus . . . [5]
1 — S. Joannis Evang. . . 88

1 Festivis resonent . . . 356
2 Fortem virili pectore . . [55]

8 Gentis Polonæ gloria . . 443
1 Gloriam sacræ . . . [124]

1 Hominis superne Conditor . 30

1 Immense cæli Conditor . . 10
8 Iste Confessor. pro Conf. Pontif. [33]
8 — alter tonus . . . [35]
1 — tonus solemnis . . . [36]
1 — pro Conf. non Pontif. . [43]
1 — tonus solemnis . . . [44]

8 Jam sol recedit igneus . . 35
8 Jam sol recedit igneus (Trinit.) 196
2 Jesu corona virginum . . [50]
1 Jesu dulcis memoria . . 250
1 Jesu redemptor omnium . . 80

8 Lucis Creator optime . . 5

7 Mærentes oculi . . . [95]
1 Magnæ Deus potentiæ . . 25
3 Martinæ celebri . . . 266
3 Martyr Dei Venantius . . 321
2 Memento rerum Conditor . [75]
4 Miris modis repente liber . 380

2 O quot undis lacrimarum . 415
4 Omnis expertem maculæ . [168]

3 Pange lingua... corporis . . 202
1 Pange lingua... lauream . . [128]
8 Pater superni luminis . . 373
8 Placare Christe servulis . . 449
2 Præclara custos virginum . [155]

3 Quænam lingua tibi . . 119
4 Quicumque certum quæritis . [141]
4 Quicumque Christum . . 385
4 Quodcumque in orbe . . 254

2 Regali solio 300
2 Regis superni nuntia . . 441
3 Rex gloriose Martyrum (T. P.) [21]
8 Rex gloriose Præsulum . . [146]

1 Sacris solemniis . . . [219]
1 Sæpe dum Christi . . . [137]
4 Salutis humanæ sator . . 179
1 Salvete flores Martyrum . . 91
3 Sanctorum meritis . . . [25]
2 — alter tonus . . . [27]
8 Sedibus cæli nitidis . . 362
6 Stabat Mater dolorosa . 297, [238]

8 Te deprecante corporum . . 444
3 Te Deum laudamus . . [199]
3 — tonus simplex . . . [242]
2 Te gestientem gaudiis . . 432
1 Te Joseph celebrent . . 287
2 Te lucis ante terminum . . 45
8 — tempore Paschali . . 46
2 — in Festis B. M. V. . . 46
7 — in Adventu . . . 59
1 — in Nativitate Domini . . 82
3 — in Epiphania . . . 108
8 — in Quadragesima . . 128
1 — temp. Passionis . . . 144
4 — in Ascensione . . . 181
1 — in Pentecoste . . . 190
8 — In Festo Ss. Trinitatis . 198
9 — Ss. Cordis Jesu . . . 330
8 — Omnium Sanctorum . . 451
7 — Apostolorum . . . [7]

Digitized by Google

8 Te lucis. In Festis Martyrum . [15]
8 — Confessorum . . . [47]
2 — Virginum & non Virg. . [52]
3 Te splendor & virtus (8. Maii) 318
5 Te splendor & virtus (29. Sept.) 425
1 Telluris alme Conditor . . 16
2 Tibi Christe splendor . . [163]
3 Tristes erant Apostoli . . [19]

2 Ut queant laxis . . . 338

8 Veni Creator Spiritus . 188, [203]
8 Verbum supernum prodiens . [221]
1 Vexilla Regis prodeunt . . 142
1 Vexilla Regis (Invent. Crucis). 314

Psalmi.

119 Ad Dñm cum tribularer 9, [81]
122 Ad te levavi oculos . . 14

127 Beati omnes qui timent . 17
111 Beatus vir qui timet . . 3, [3]
143 Benedictus Dominus . . 31

110 Confitebor tibi... in consilio 2, [2]
137 Confitebor... quoniam 26, 426, [83]
135 Confitemini Domino . . 23
115 Credidi propter quod . . 8, [9]
4 Cum invocarem . . . 43

129 De profundis . . 18, [82]
69 Deus in adjutorium . . [209]
114 Dilexi quoniam exaudiet 7, [80]
109 Dixit Dominus . . 1, [1], [65]
140 Domine clamavi ad te . . 29
130 Domine non est exaltatum . 19
138 Domine probasti me . 27, [10]

133 Ecce nunc benedicite . . 44
132 Ecce quam bonum . . 21
139 Eripe me Domine . . 28
144 Exaltabo te Deus meus rex . 32

125 In convertendo Dominus 15, [9]
113 In exitu Israel . . . 4
30 In te Domine speravi . . 43

121 Lætatus sum . . 13, [66]
145 Lauda anima mea . 33, [85]
147 Lauda Jerusalem . . 34, [67]

116 Laudate Dñm omnes gentes 9. [4]
146 Laudate Dominum quoniam 34
134 Laudate nomen Domini . 22
112 Laudate pueri . . 3, [3]. [60]
120 Levavi oculos meos . 9, [82]

131 Memento Domine David 20, [38]
50 Miserere mei Deus . . 12

126 Nisi Dominus . . 17. [67]
123 Nisi quia Dominus . . 14

124 Qui confidunt . . . 14
90 Qui habitat in adjutorio . 44

128 Sæpe expugnaverunt me . 18
136 Super flumina . . . 24

141 Voce mea ad Dominum . 20

Canticum Magnificat. . 7, [84]
Canticum Nunc dimittis . . 49

Varia.

Adeste fideles . . . [235]
Adoro te devote. . . [222]
Alleluia. O filii . . . [239]
Attende Domine . . [236]
Ave verum corpus . . [224]
Cor Jesu sacratissimum . [218]
Duo Seraphim . . . [240]
Ecce panis Angelorum . [225]
Ecce sacerdos magnus. . [245]
Homo quidam . . . [220]
Inviolata integra . . [227]
Laudate Dominum . . [217]
Litaniæ de Sanctis . . [204]
Litaniæ XL Horarum . . [211]
Litaniæ Lauretanæ B. M. V. [213]
Miserere mei Deus . . [228]
O filii & filiæ . . . [230]
Parce Domine parce . . [218]
Rorate cæli desuper . . [233]
Sancta & immaculata . . [241]
Stabat Mater dolorosa. . [238]
Te Deum laudamus . . [190]
— tonus simplex . . [242]
Tantum ergo sacramentum. [210]
Virgo parens Christi . . [228]

Digitized by Google

CORRIGENDA

Pag.	pro	lege
59 *Hymn.* Te lucis.	7. a	7.
347 *Añ a.* Petrus & Joannes	1. f	8. G
378 Orat. Ss. Abdon, &c.	mereámur	mereántur
381 *Comm.* Ss. Machab. *in aliqq. exemplaribus*	Istórum est. 445.	Istórum est. [29].
[**25**] *Capit.* Justorum.	*Sap. 3. c.*	*Sap. 3.*
[**109**] *Orat.* Deus qui. 3ª lin. *in aliqq. exemplaribus*	cóncede	concéde

Addenda vel Delenda.

Pag.

88 In Capitulo *Qui timet Deum,* dele asteriscum.

113 Post Rubricam *Totum Officium,* adde : « *Quando Epiphania in Dominica venerit, Sabbato sequenti fit Officium de Dominica, et Feria VI. Vesperæ sunt a Capitulo de Dominica cum commemoratione Octavæ.* »

318 Ante Hymnum *Te splendor,* adde : « *Infra Octavam Ascensionis cantatur in tono hujus Octavæ, et in fine dicitur :* Jesu tibi sit glória, Qui victor in cælum redis. »

411 In Oratione *Concede quæsumus,* initio quartæ lineæ, dele « & ». *(In aliquibus tantum exemplaribus.)*

[**87**] In Oratione *Deus indulgentiarum ;* [**88**], in Orat. *Inclina Domine,* & in Orat. *Quæsumus,* dele litteram *N.* ; nam ex resp. S. R. C., dicendæ sunt sine nomine & titulo defuncti.

Digitized by Google

SOLESMIS

E TYPOGRAPHEO SANCTI PETRI

ANNO DOMINI 1891

824. — 23 Junii 1891.

Digitized by Google