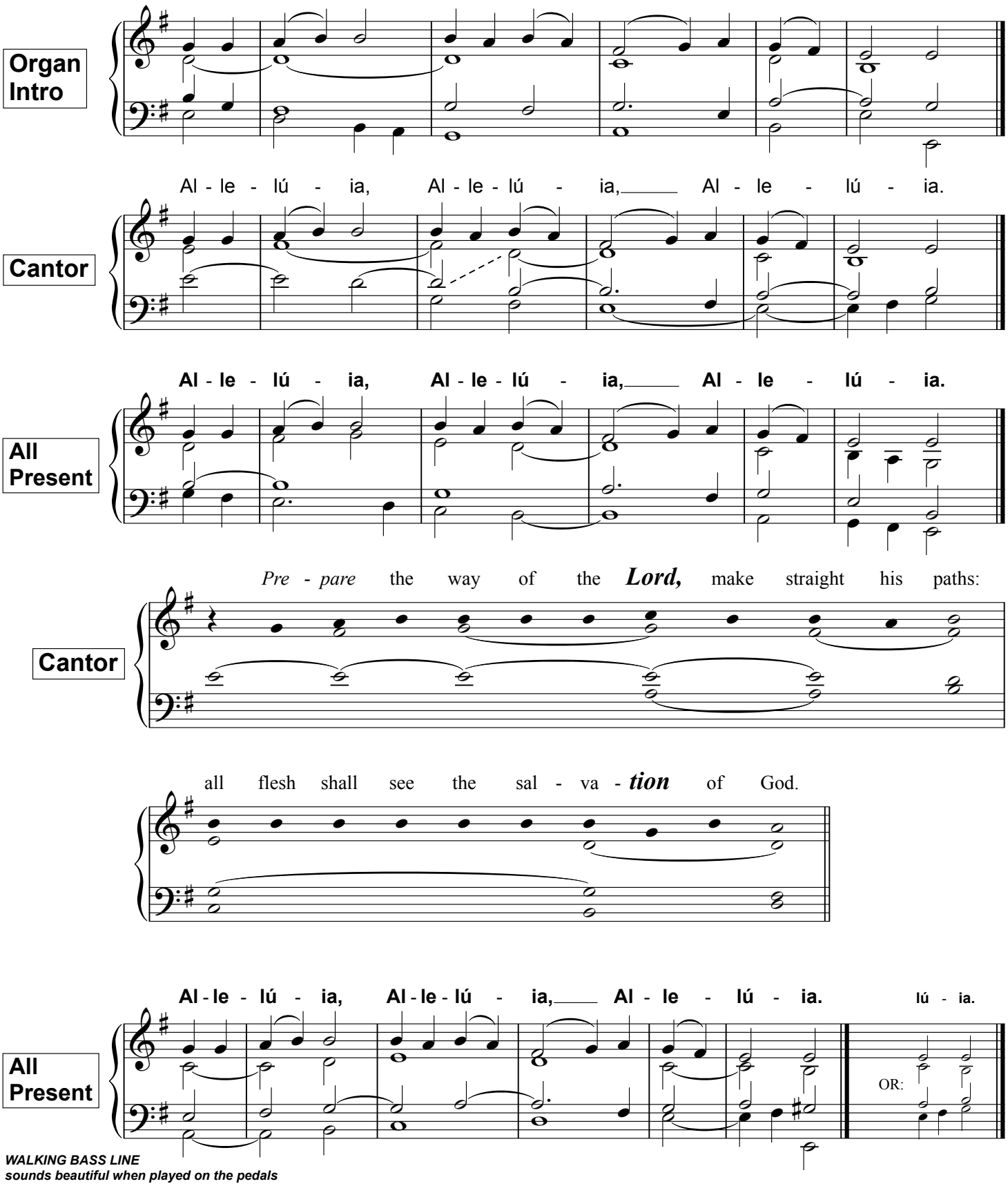

WALKING BASS LINE
sounds beautiful when played on the pedals

If you want this score transposed to a different key, please E-mail: chabanel@ccwatershed.org