R.

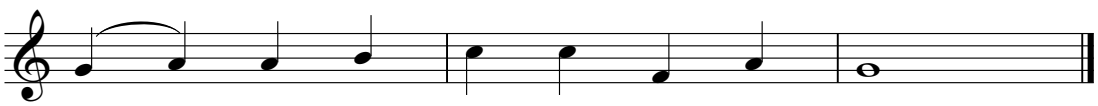

Bless - ed are those who fear the Lord.

1

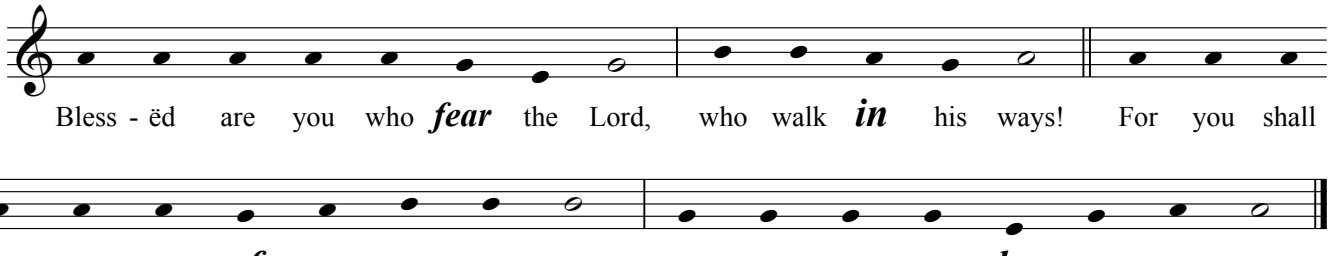

Bless - ëd are you who ***fear*** the Lord, who walk ***in*** his ways! For you shall

eat the fruit ***of*** your hand - i - work; bless - ëd shall you ***be,*** and fa - vored.

2

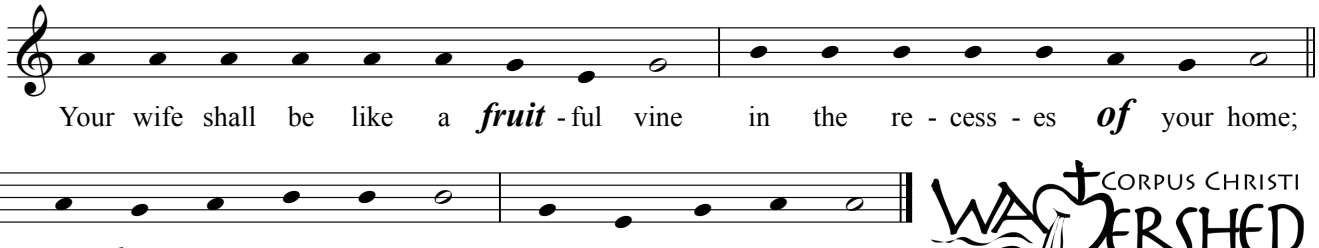

Your wife shall be like a ***fruit*** - ful vine in the re - cess - es ***of*** your home;

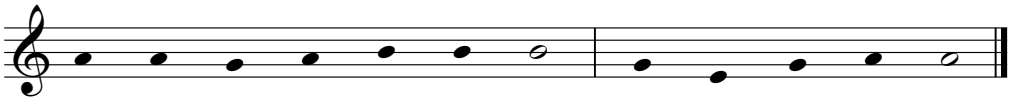

Your chil - ***dren*** like ol - ive plants a - ***round*** your ta - ble.

3

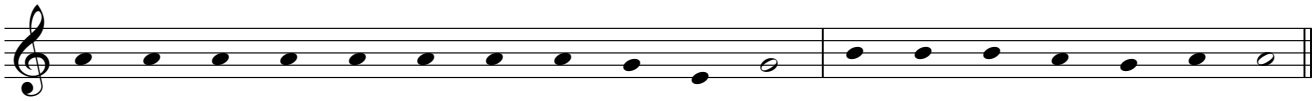

Be - hold, thus is the man blest who ***fears*** the Lord. The Lord bless ***you*** from Zi - on:

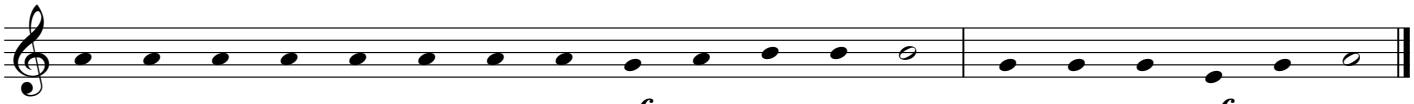

may you see the pros - per - i - ty ***of*** Je - ru - sa - lem all the days ***of*** your life.

If you would like this score transposed to a different key, please E-mail: chabanel@ccwatershed.org