THIRD SUNDAY OF ADVENT – YEAR C

Gospel Acclamation

Isaiah 61:1 (cited in Luke 4:18)

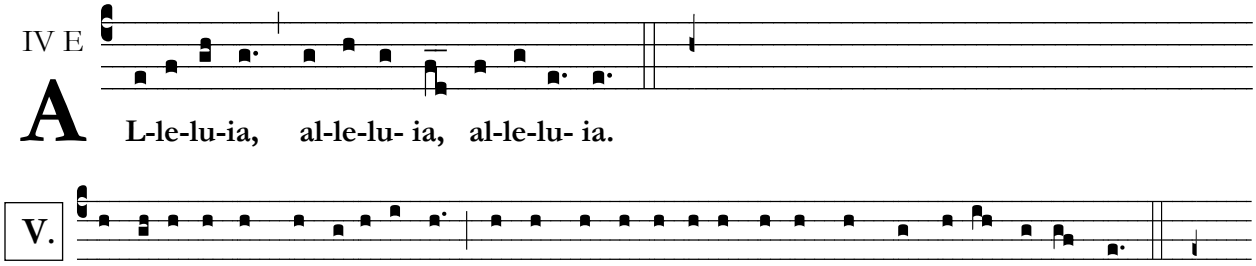

The Spirit of the Lord is upon me, * because he has anointed me to bring glad tidings to the poor.

Lectionary for Mass for Use in the Dioceses of the United States, second typical edition, Copyright © 2001, 1998, 1997, 1986, 1970 Confraternity of Christian Doctrine.

Layout © 2010 Aristotle A. Esguerra. Licensed under the Creative Commons Attribution 3.0 Unported License. To view a copy of this license, visit http://creativecommons.org/licenses/by/3.0/ or send a letter to Creative Commons, 171 Second Street, Suite 300, San Francisco, CA 94105, USA.