https://www.ccwatershed.org/brebeuf/page/694/

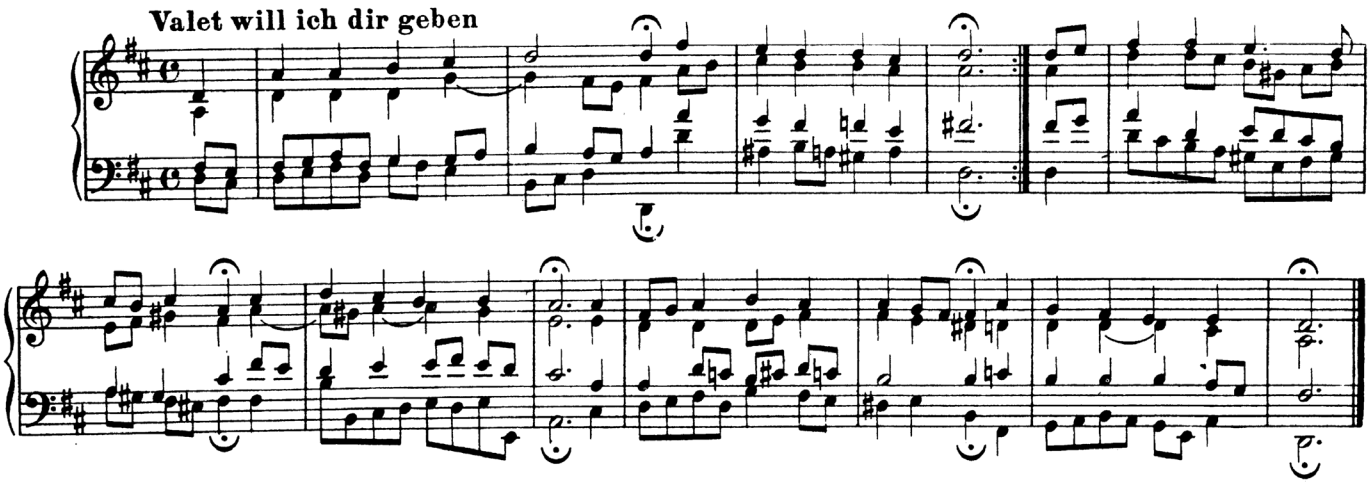

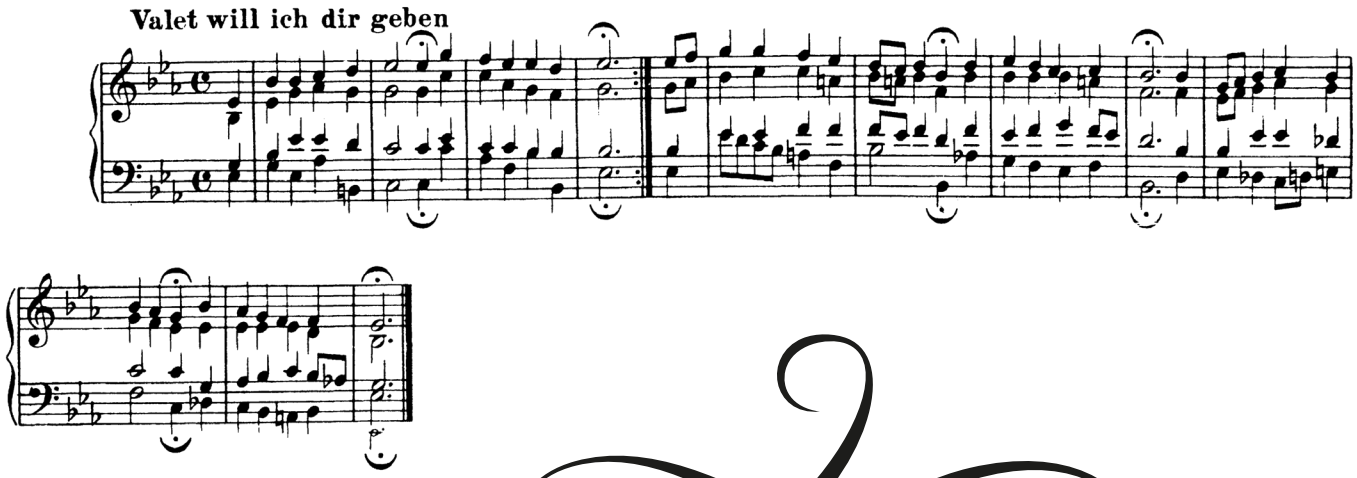

MANY HAVE called it "the most elegant yet accessible hand-missal ever published." The 3rd edition of the *St. Edmund Campion Missal* includes dual ORDO MISSAE sections—one for use at the **High Mass** (with full-color images, music, and ancient manuscripts), and one for the **Low Mass** (simple and streamlined). Including a breathtaking English translation by Monsignor Ronald Knox, it is the 'definitive guide' to both versions of Holy Week: 1950 vs. 1962. ✠ Learn more: https://www.ccwatershed.org/campion/