Alleluia

℟. **Alleluia, alleluia.** Blessed are you, holy Virgin Mary, deserving of all praise; from you rose the sun of justice, Christ our God. ℟. **Alleluia, alleluia.**

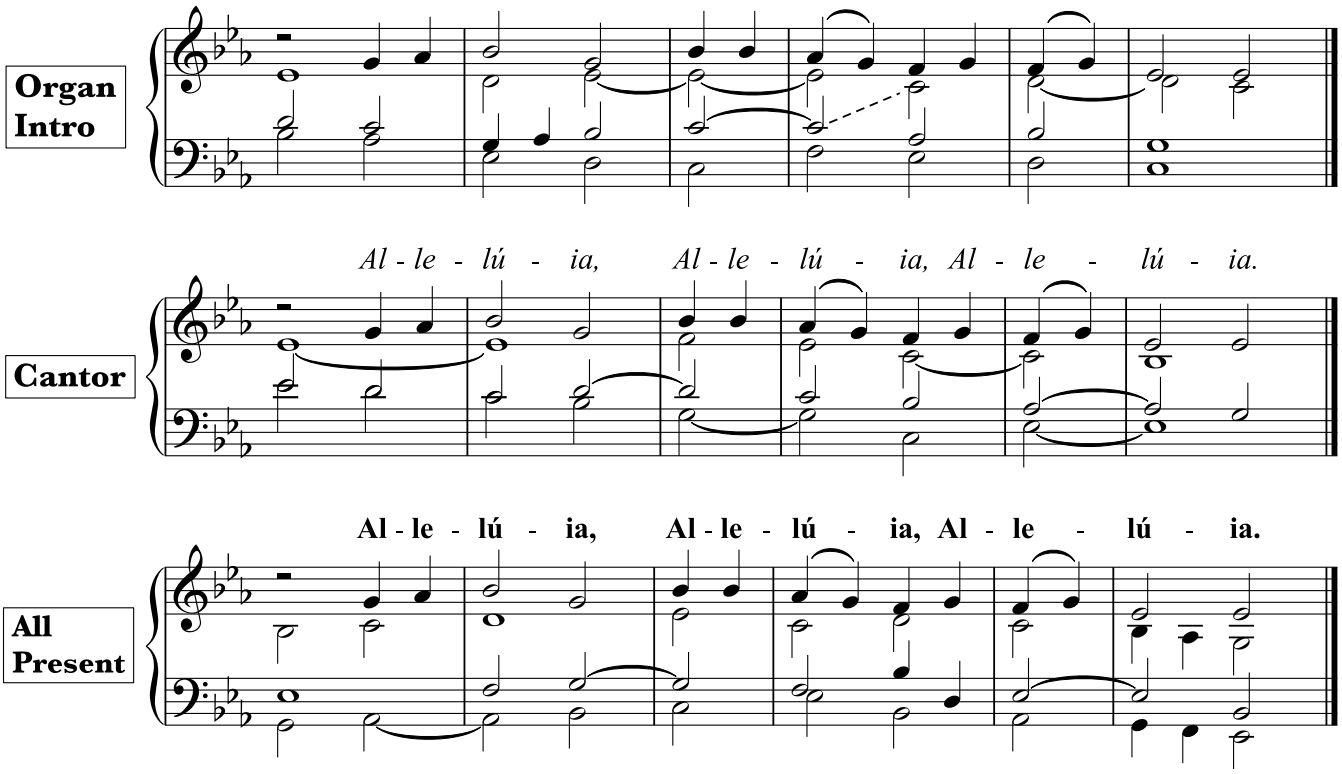

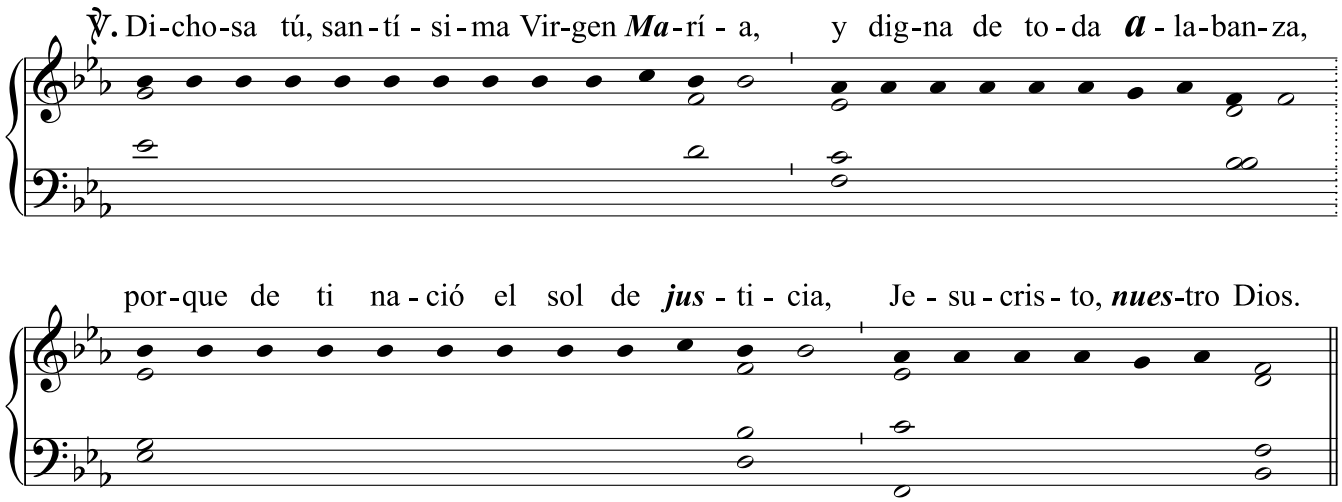

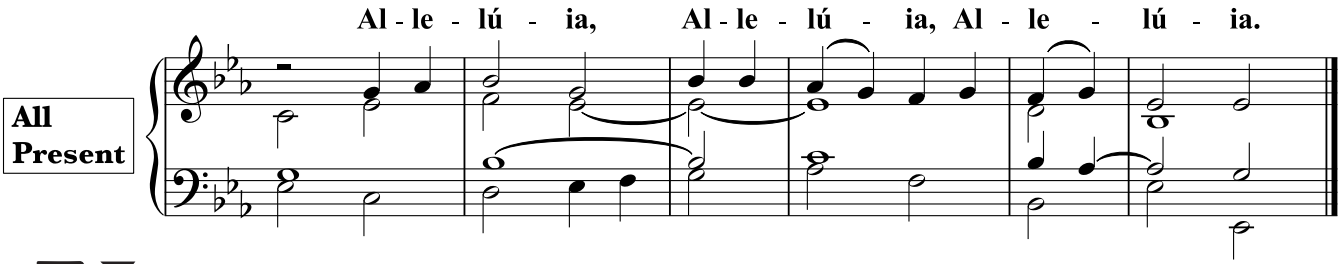

NOW IS NOT the time for weak theology in a hymnal. Nor is it time to bring back off-Broadway, undignified, mawkish tunes from the 1970s. Let's bravely proclaim our Catholic Faith! The **Father Brébeuf Hymnal** is based upon the authentic treasury of Catholic hymnody: *Ad Cenam Agni; Summi Largitor Praemii; Adoro Te Devote; O Esca Viatorum; Te Deum Laudamus; Auctor Beate Saeculi; Audi Benigne Conditor; Ave Maris Stella; Christe Redemptor; Consors Paterni; Corde Natus; Creator Alme Siderum; Ave Vivens Hostia; Mundus Effusis Redemptus; O Gloriosa Femina; O Salutaris Hostia; Surrexit Christus Hodie; Tantum Ergo; Veni Redemptor Gentium; Veni Veni Emmanuel; Vexilla Regis Prodeunt;* and hundreds more! — **https://ccwatershed.org/hymn**