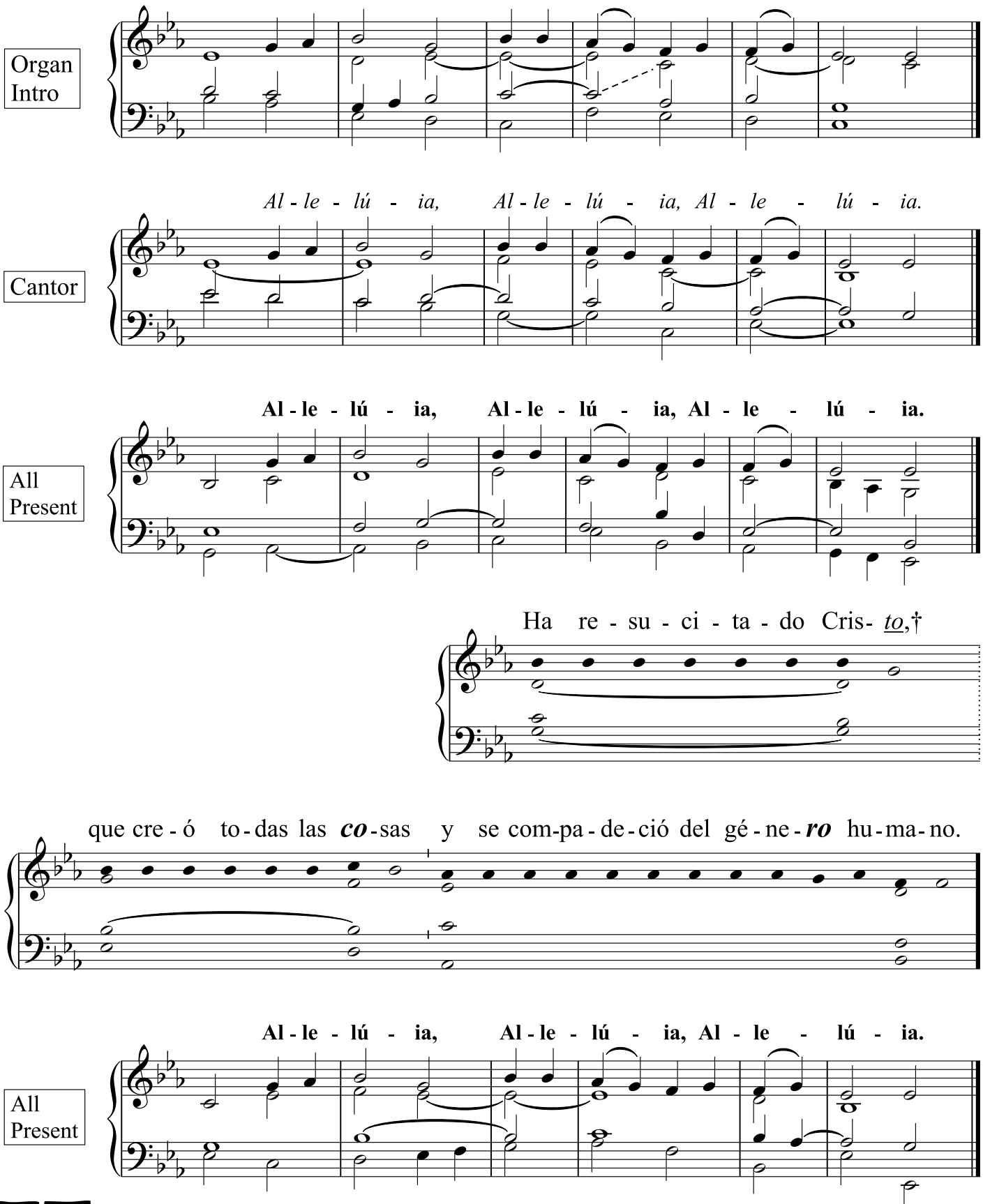

HOW HAS THIS never been done before? Rehearsal videos—*each individual voice!*—for the best Roman Catholic hymns … completely free of charge! Search the **Brébeuf Portal**: **https://www.ccwatershed.org/brebeuf/list/** for items like "Easter" or "Advent" or "Eucharist."