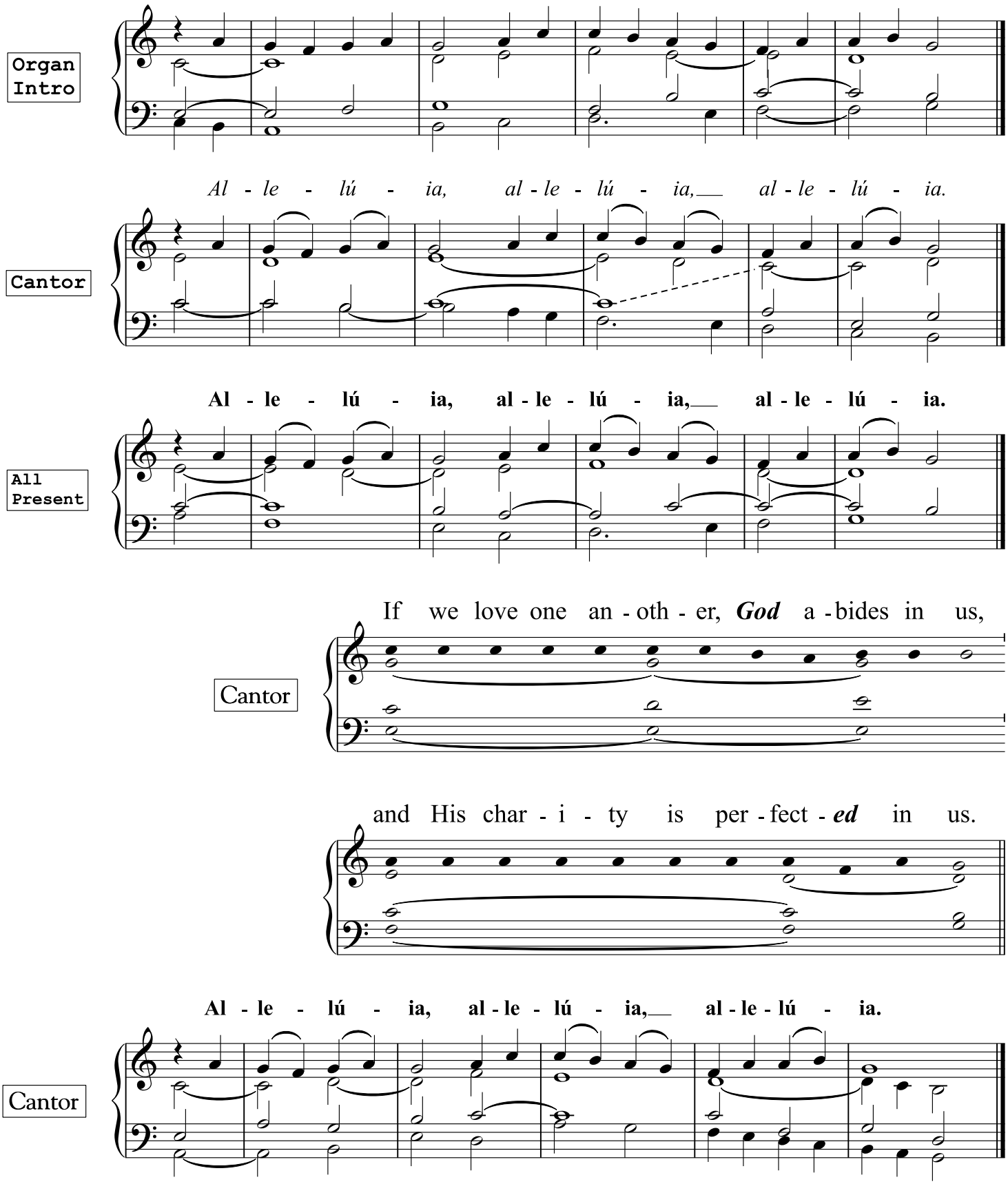27835 • Alleluia in honor of Father Simon Le Moyne • Nuptial Mass