THIS ORGAN ACCOMPANIMENT for the Commune Sanctorum was scanned & uploaded by CCWatershed, a 501(c)3 charity with no endowment, no savings, and no major donors. It's the only known harmonization for the "Commune Sanctorum" done according to Dom Mocquereau's rhythm. It was composed by Julius Bas, who was commissioned by the Benedictine Abbey of Solesmes to harmonize the entire Kyriale, Graduale, and Antiphonale. If you appreciate the more than 30,000 pages of Catholic books we've scanned and uploaded (making them available to you free of charge), **we beg you to consider** donating $5.00 per month :

https://ccwatershed.org/help/

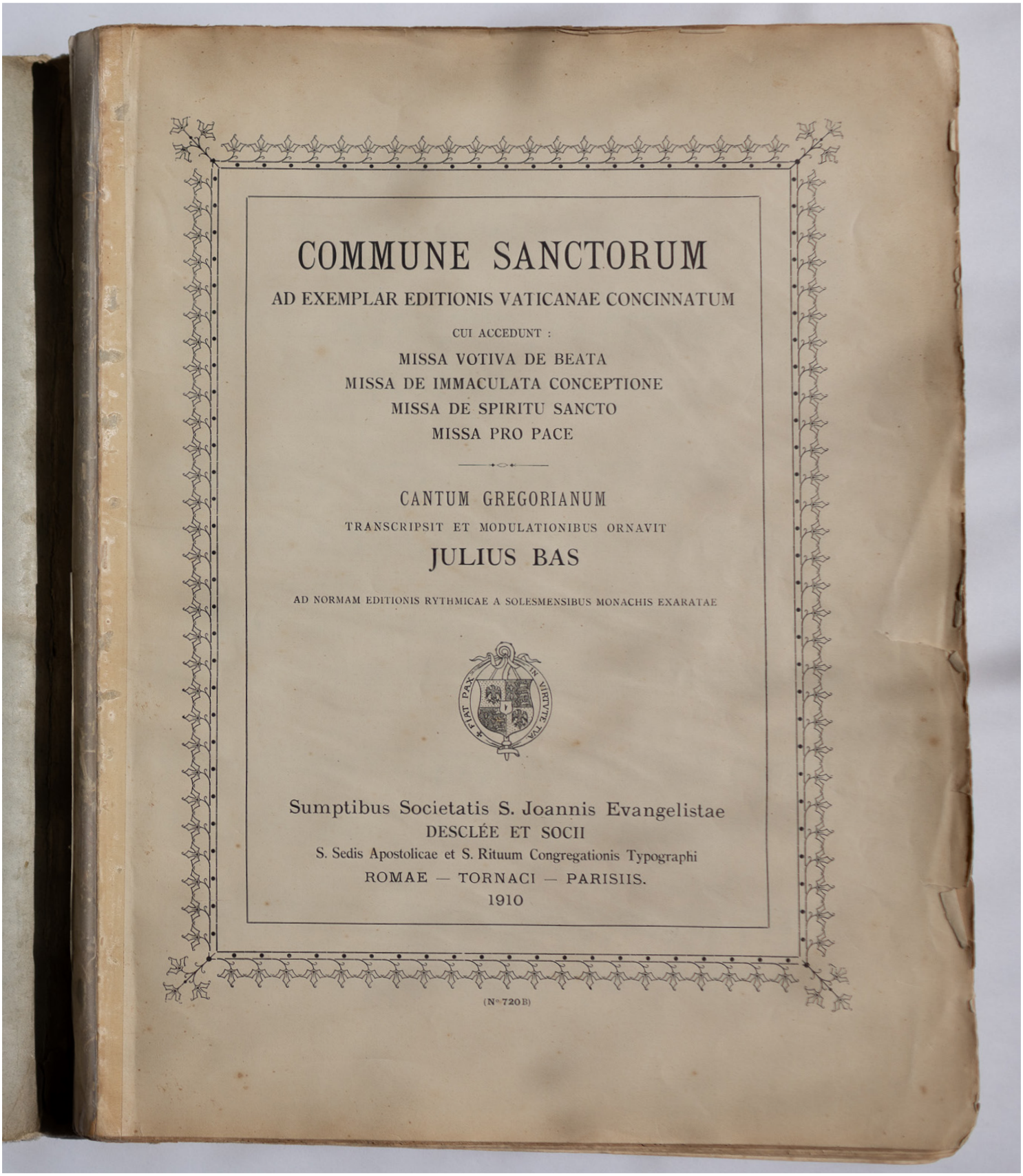

COMMUNE SANCTORUM

AD EXEMPLAR EDITIONIS VATICANAE CONCINNATUM

CUI ACCEDUNT :

MISSA VOTIVA DE BEATA
MISSA DE IMMACULATA CONCEPTIONE
MISSA DE SPIRITU SANCTO
MISSA PRO PACE

CANTUM GREGORIANUM

TRANSCRIPSIT ET MODULATIONIBUS ORNAVIT

JULIUS BAS

AD NORMAM EDITIONIS RYTHMICAE A SOLESMENSIBUS MONACHIS EXARATAE

Sumptibus Societatis S. Joannis Evangelistae
DESCLÉE ET SOCII
S. Sedis Apostolicae et S. Rituum Congregationis Typographi
ROMAE — TORNACI — PARISIIS.
1910

(N° 720 B)

INDEX.

COMMUNE SANCTORUM

In Vigilia unius Apostoli 1
Commune unius Martyris Pontificis. j. 3
De eodem Communi. Alia Missa. ij. 10
Commune unius Martyris non Pontificis. j. 16
De eodem Communi. Alia Missa. ij. 21
Commune Martyrum Tempore Paschali. 26
De uno Martyre 26
De pluribus Martyribus. 31
Commune plurimorum Martyrum extra Tempus Paschale. j. 36
De eodem Communi. Alia Missa. ij. 44
De eodem Communi. Alia Missa. iij. 49
Commune Confessoris Pontificis. j. 54
De eodem Communi. Alia Missa. ij. 58
Commune Doctorum 63
Commune Confessoris non Pontificis. j. 69
De eodem Communi. Alia Missa. ij. 75
De eodem Communi. Missa pro Abbatibus 78
Commune Virginum 82
Pro Virgine et Martyre. j. 82
Item pro Virgine et Martyre. Alia Missa. ij. 92
Commune plurium Virginum et Martyrum 99
Pro Virgine tantum. j. 99
Item pro Virgine tantum. Alia Missa. ij. 106
Commune non Virginum 109
Pro una Martyre non Virgine. 109
Pro nec Virgine nec Martyre. 111
In Anniversario Dedicationis Ecclesiae. 116

MISSAE VOTIVAE

Missa de Sancta Maria ab Adventu usque ad Nativitatem Domini 124
A Nativitate Domini usque ad Purificationem. 128
A Purificatione usque ad Pascha 133
A Pascha usque ad Pentecosten 134
A Pentecoste usque ad Adventum 136
Missa votiva de Immaculata 141
Missa votiva de Spiritu Sancto 150
Tempore Paschali 151
Missa pro Pace 159

Typis Societatis S. Joannis Evangelistae, DESCLÉE & Soc. — Romae, Tornaci.

COMMUNE SANCTORUM

IN VIGILIA UNIUS APOSTOLI

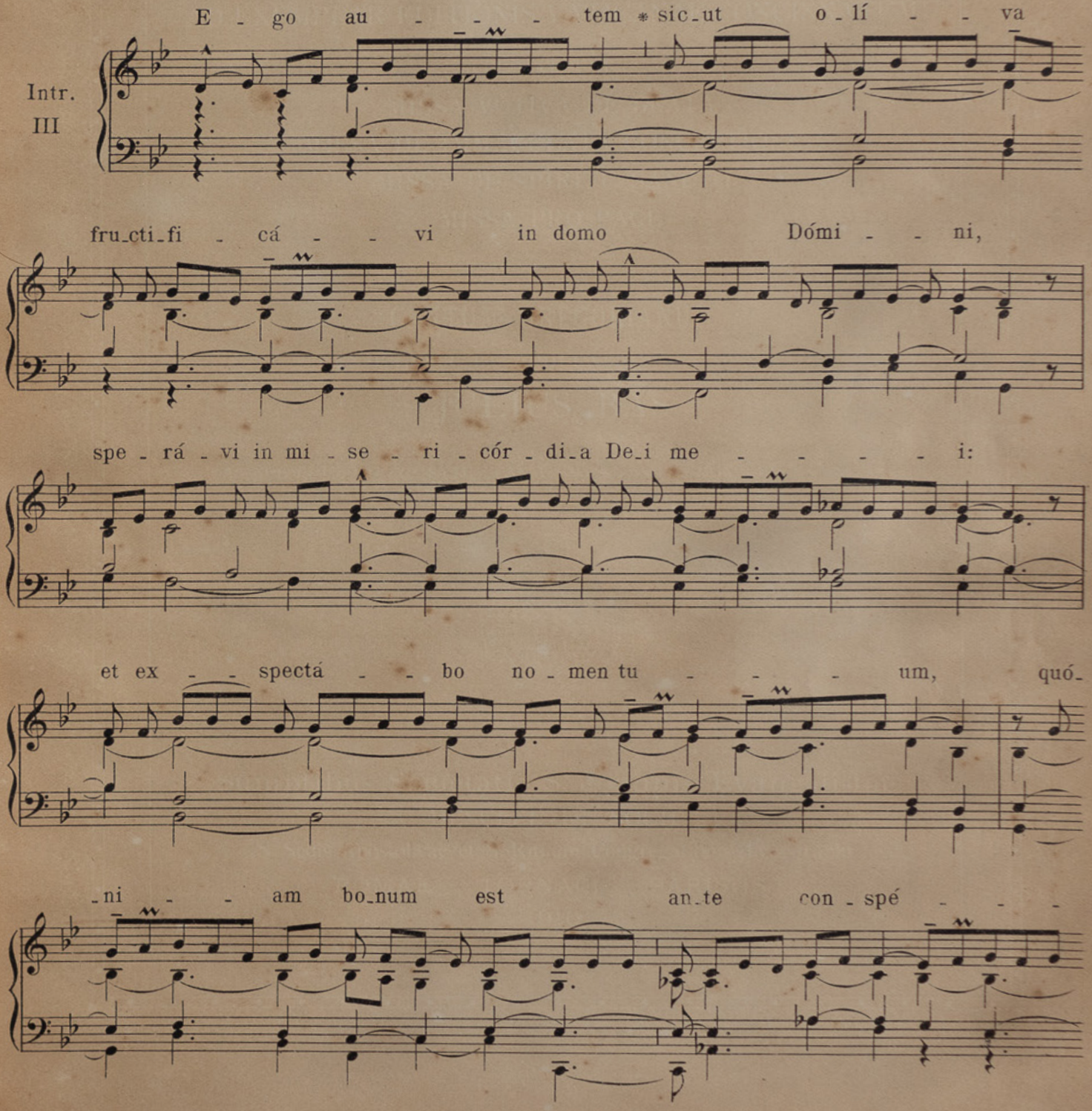

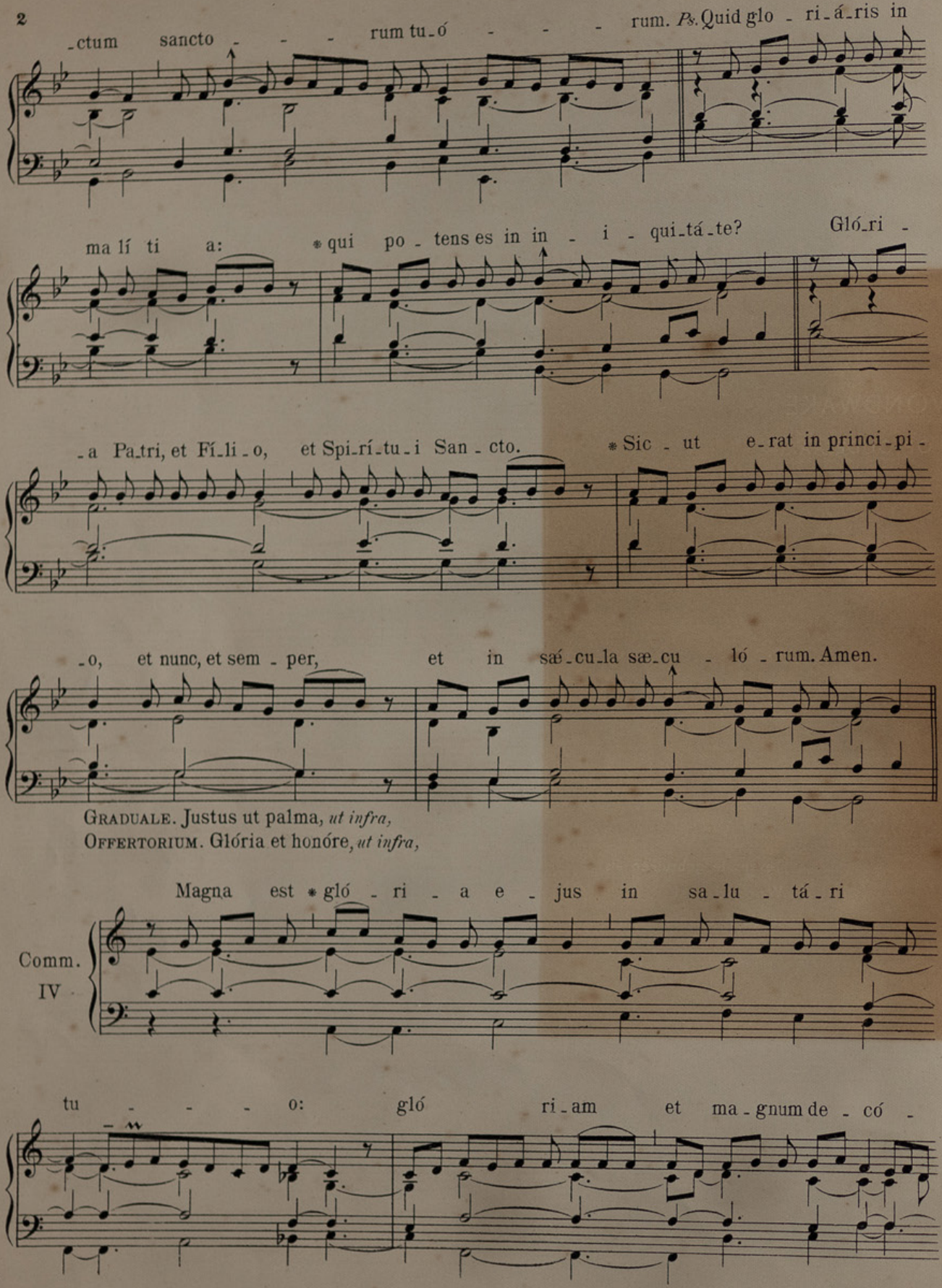

GRADUALE. Justus ut palma, *ut infra,*

OFFERTORIUM. Glória et honóre, *ut infra,*

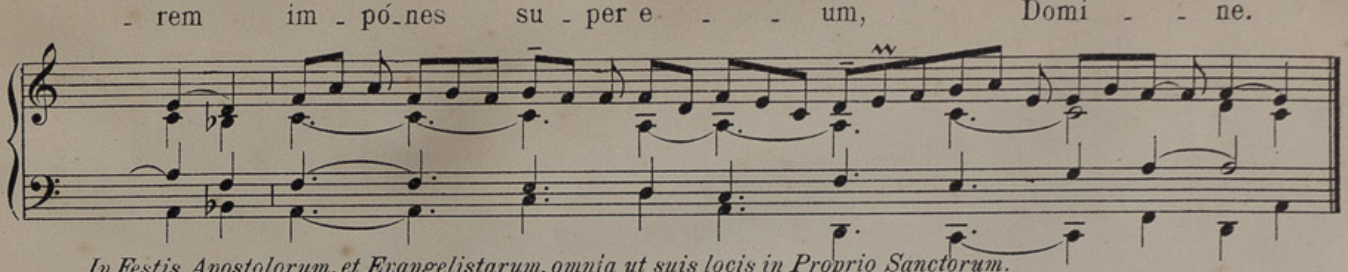

In Festis Apostolorum, et Evangelistarum, omnia ut suis locis in Proprio Sanctorum.

COMMUNE UNIUS MARTYRIS PONTIFICIS

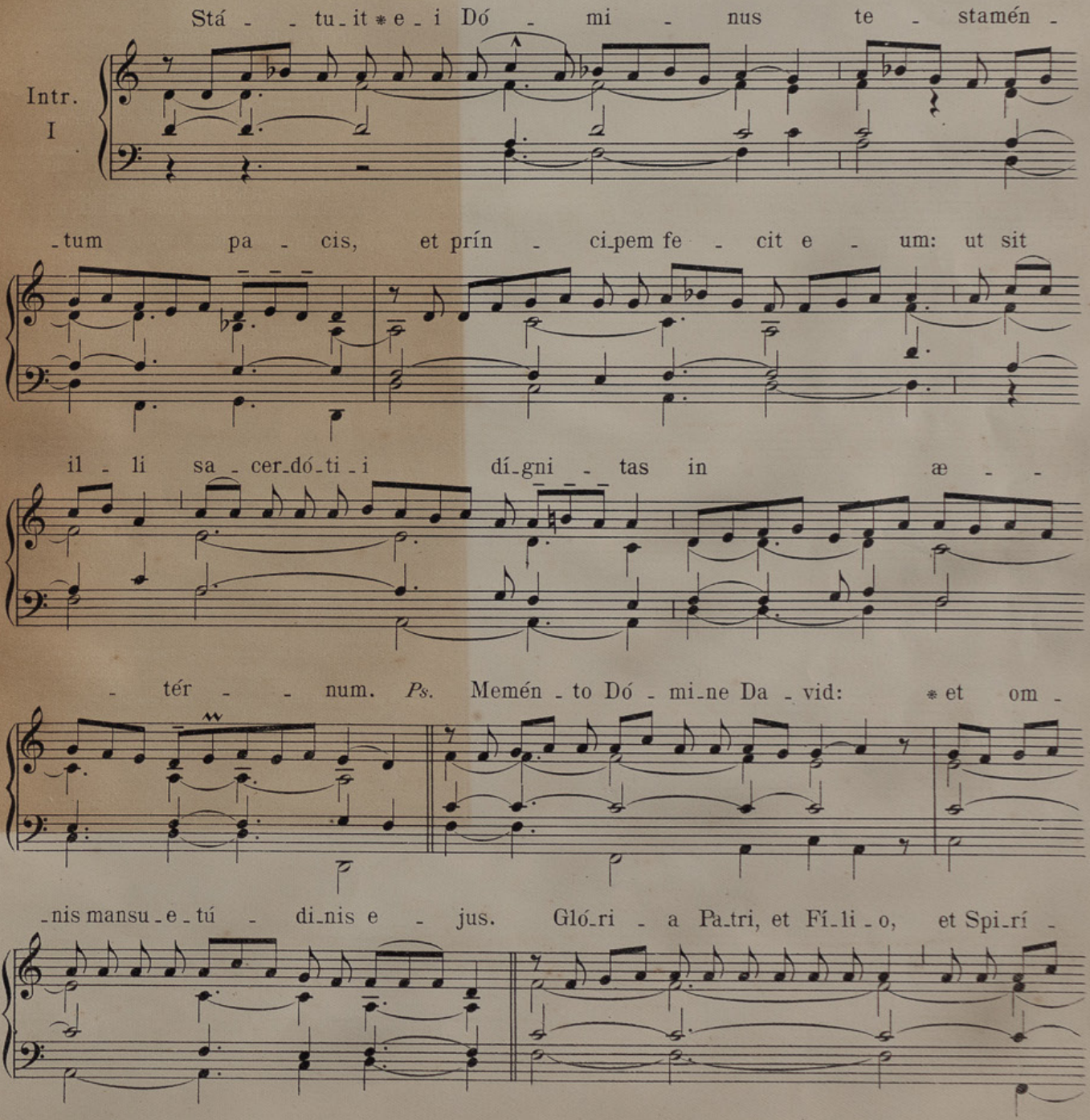

-tu-i San-cto. * Sic - ut e-rat in princí-pi-o, et nunc, et sem - per,

et in sǽ-cu-la sæ-cu - - lórum. A - men.

Grad. I

In - vé - -

- ni * Da - vid ser - - vum me - - - - - um,

ó - - le - o san - - cto un - xi e - um:

ma-nus e - - nim me - -

- - - a au- - xi-li - á bi-tur e -

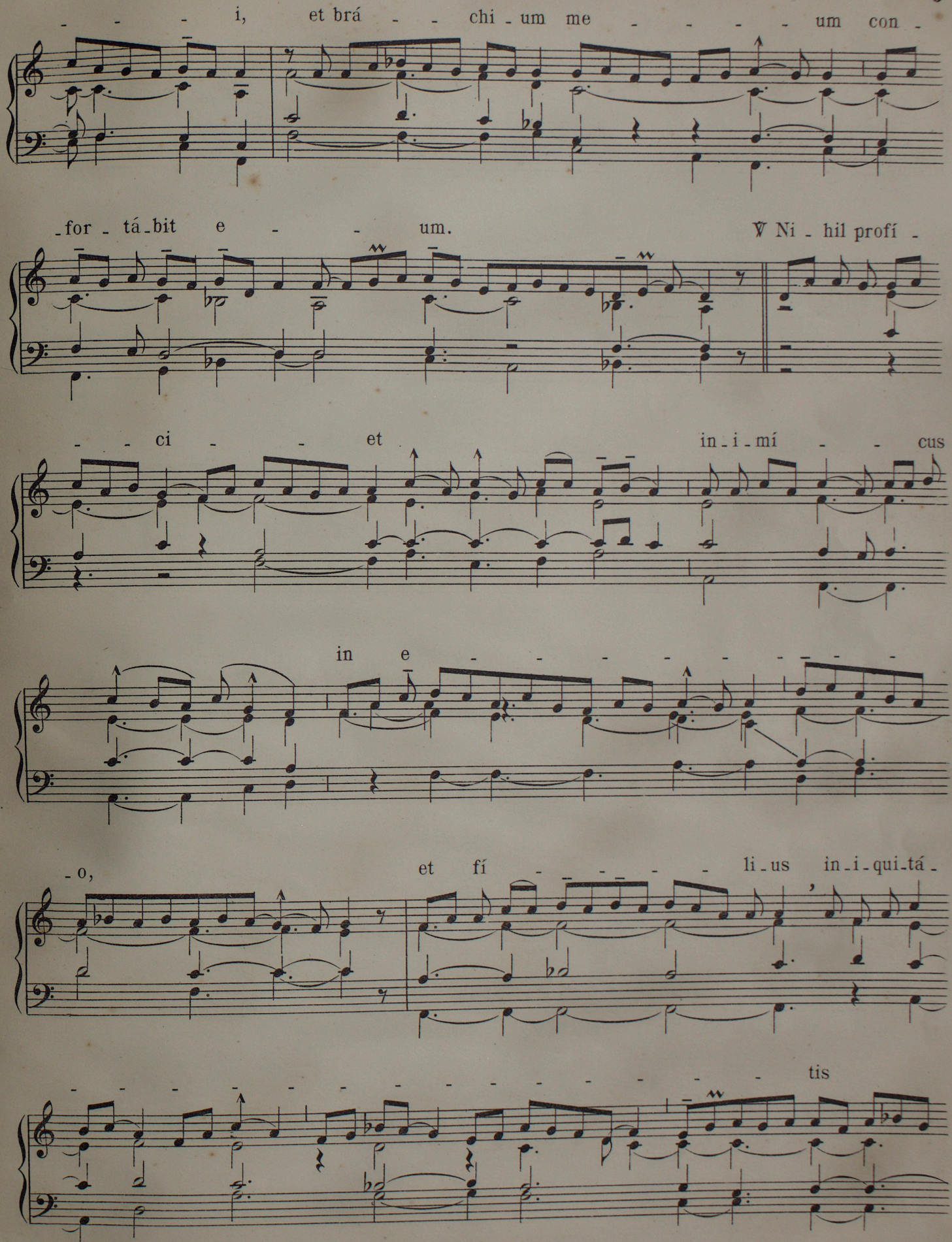
i, et brá chi-um me um con-
-for-tá-bit e um. ℣ Ni-hil profí-
ci et in-i-mí-cus
in e
-o, et fí li-us in-i-qui-tá-
tis

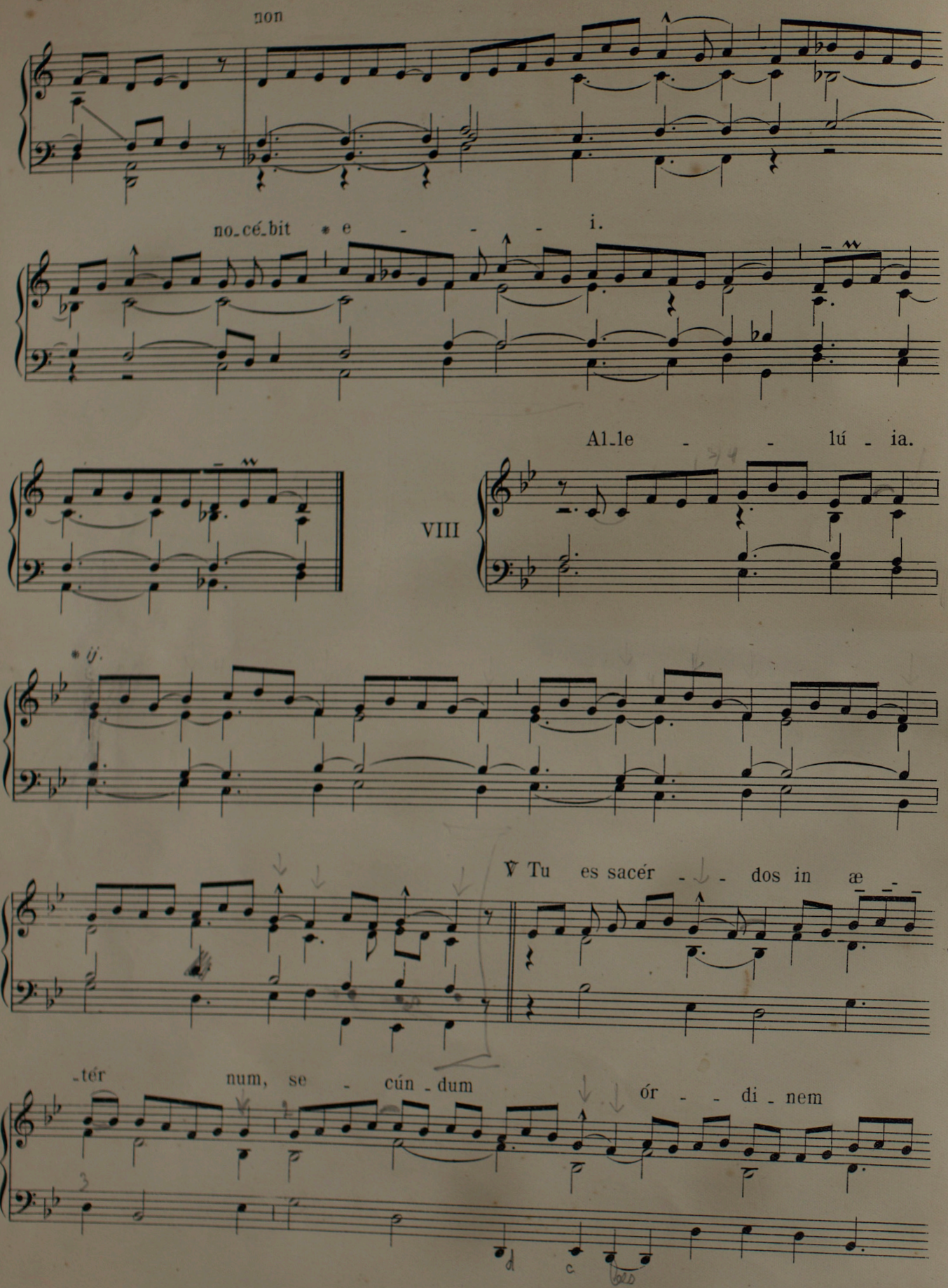
non
no_cé_bit * e - - - i.
Al_le - - lú - ia.
VIII
℣ Tu es sacér - - dos in æ -
_tér num, se - cún _ dum
ór - - di _ nem

℣. Melchí - - - se dech.

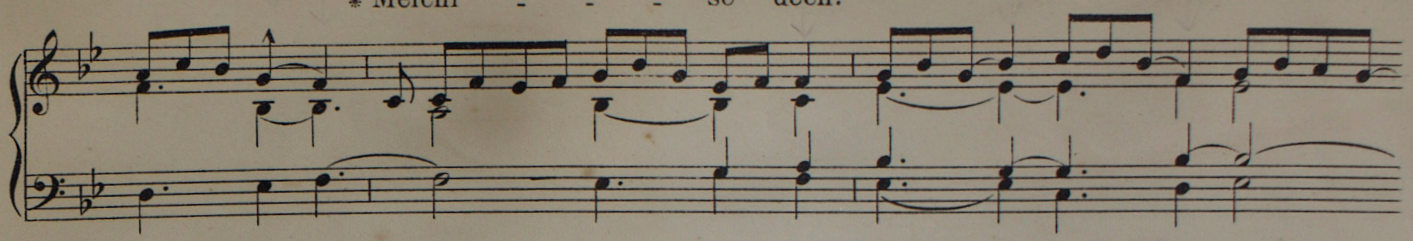

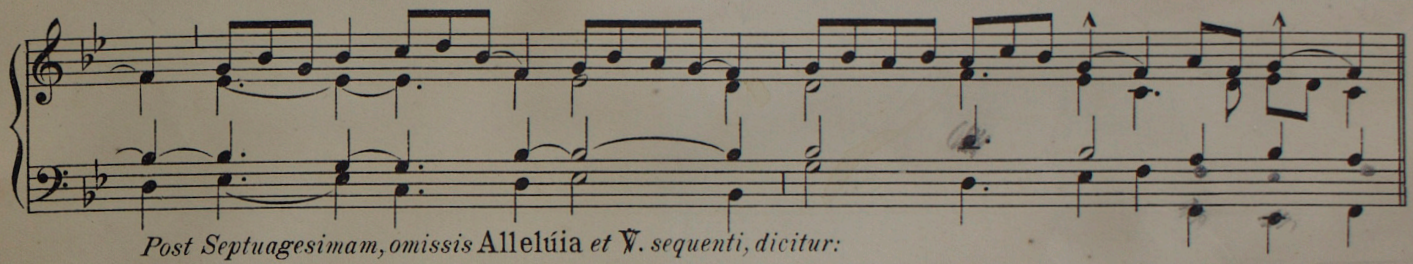

Post Septuagesimam, omissis Allelúia *et* ℣. *sequenti, dicitur:*

Tract. VIII

℣. De-si-dé - ri - um ℟. á - nimæ

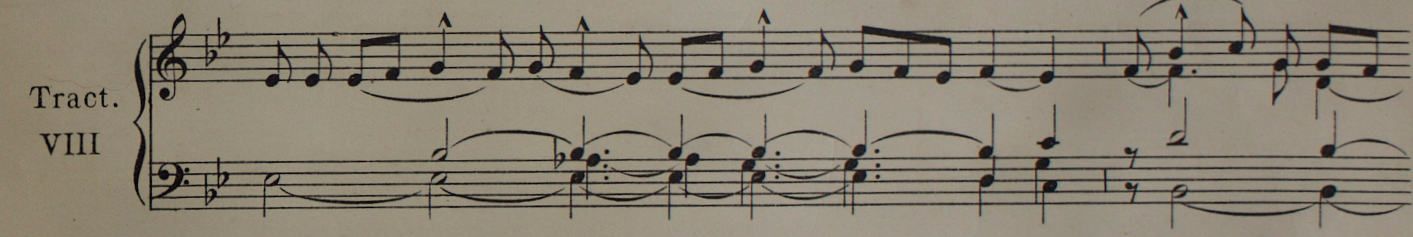

e - - - jus tri - bu - í - sti e -

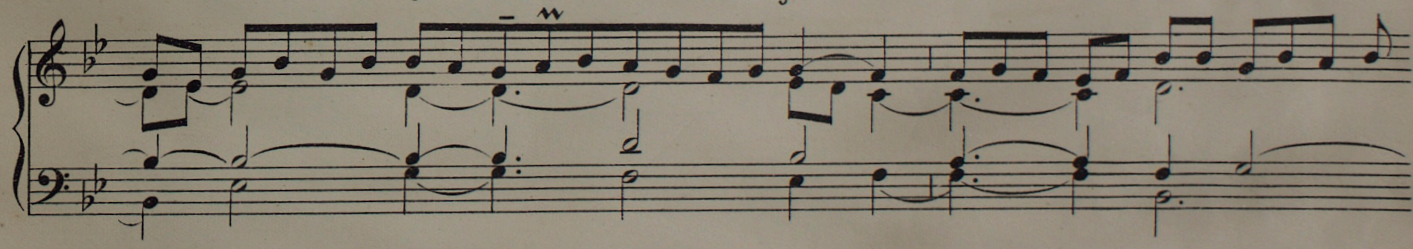

- i: et voluntá - te la - bi-ó-rum

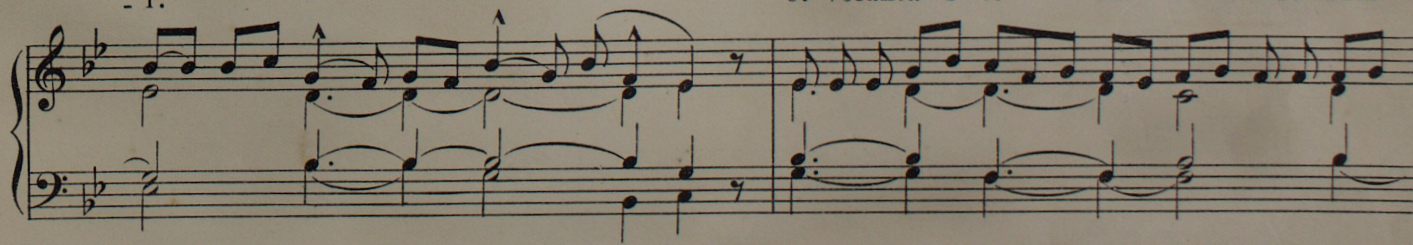

e - - jus non frau - dá-sti e -

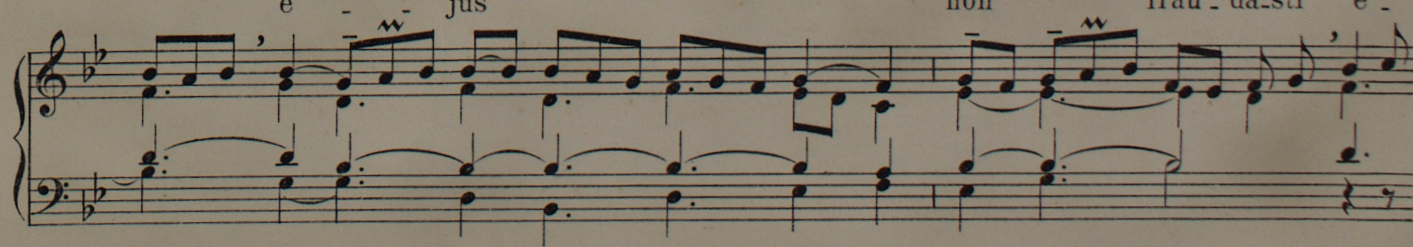

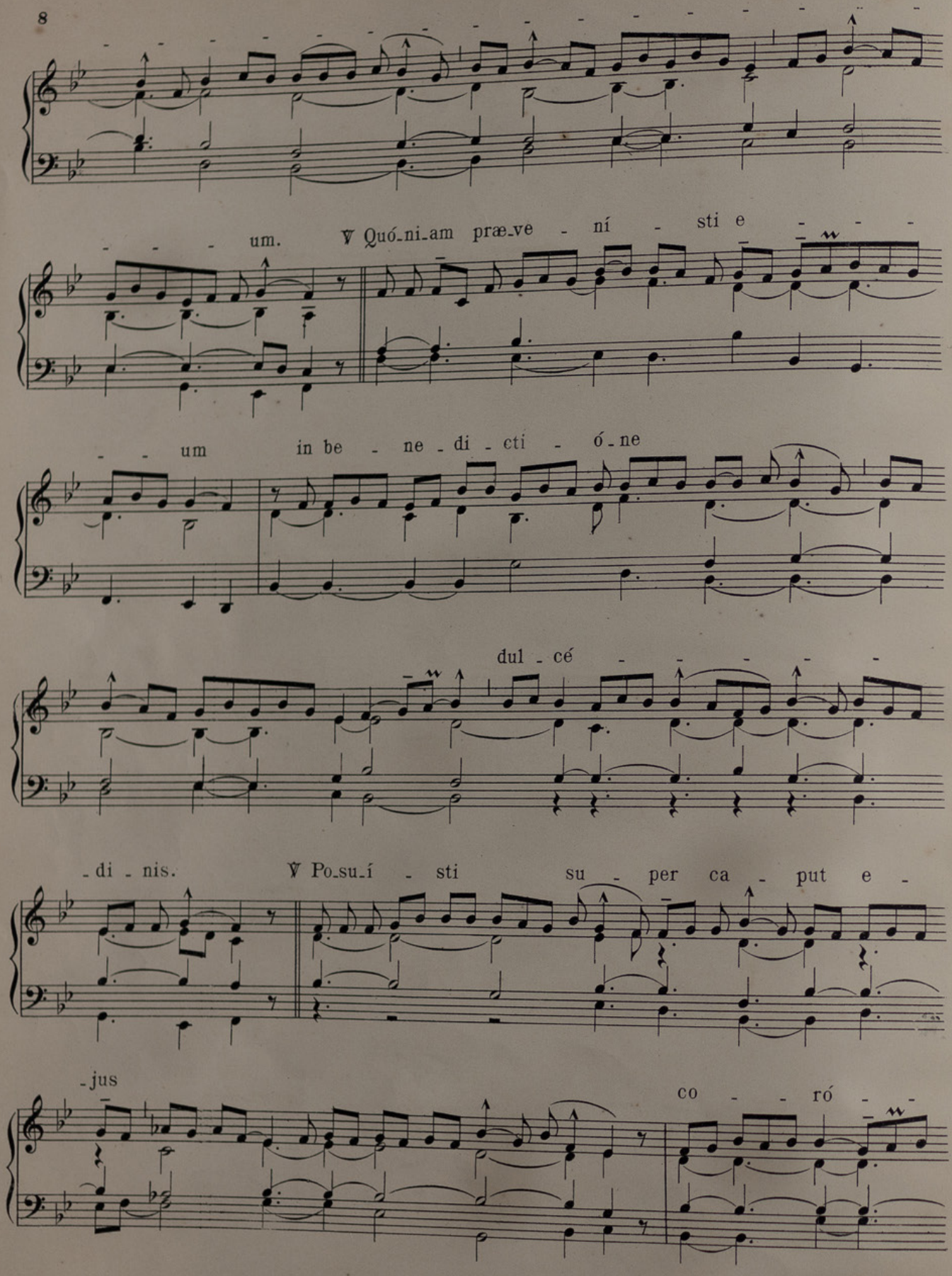
um. ℣ Quó-ni-am præ-ve - ní - sti e - - -
- - um in be - ne - di - cti - ó-ne
dul - cé - - - - -
-di - nis. ℣ Po-su-í - sti su - per ca - put e -
-jus
co - - ró - -

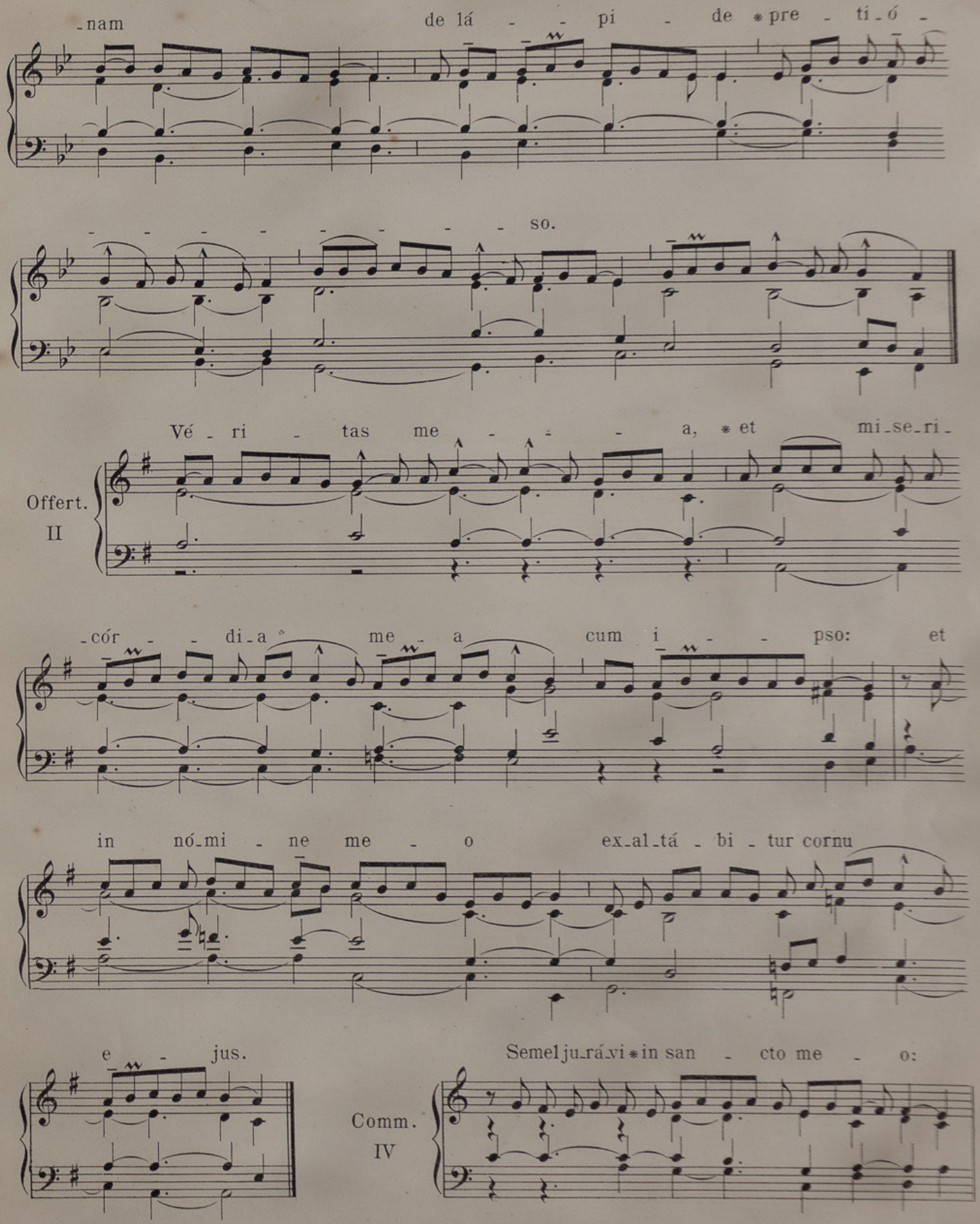
-nam de lá - - pi - de *pre - ti-ó -
so.
Offert. II
Vé - ri - tas me - - - a, * et mi-se-ri-
-cór - - di-a * me - a cum i - - pso: et
in nó-mi - ne me - o ex-al-tá - bi - tur cornu
e - jus.
Comm. IV
Semeljurávi*in san - cto me - o:

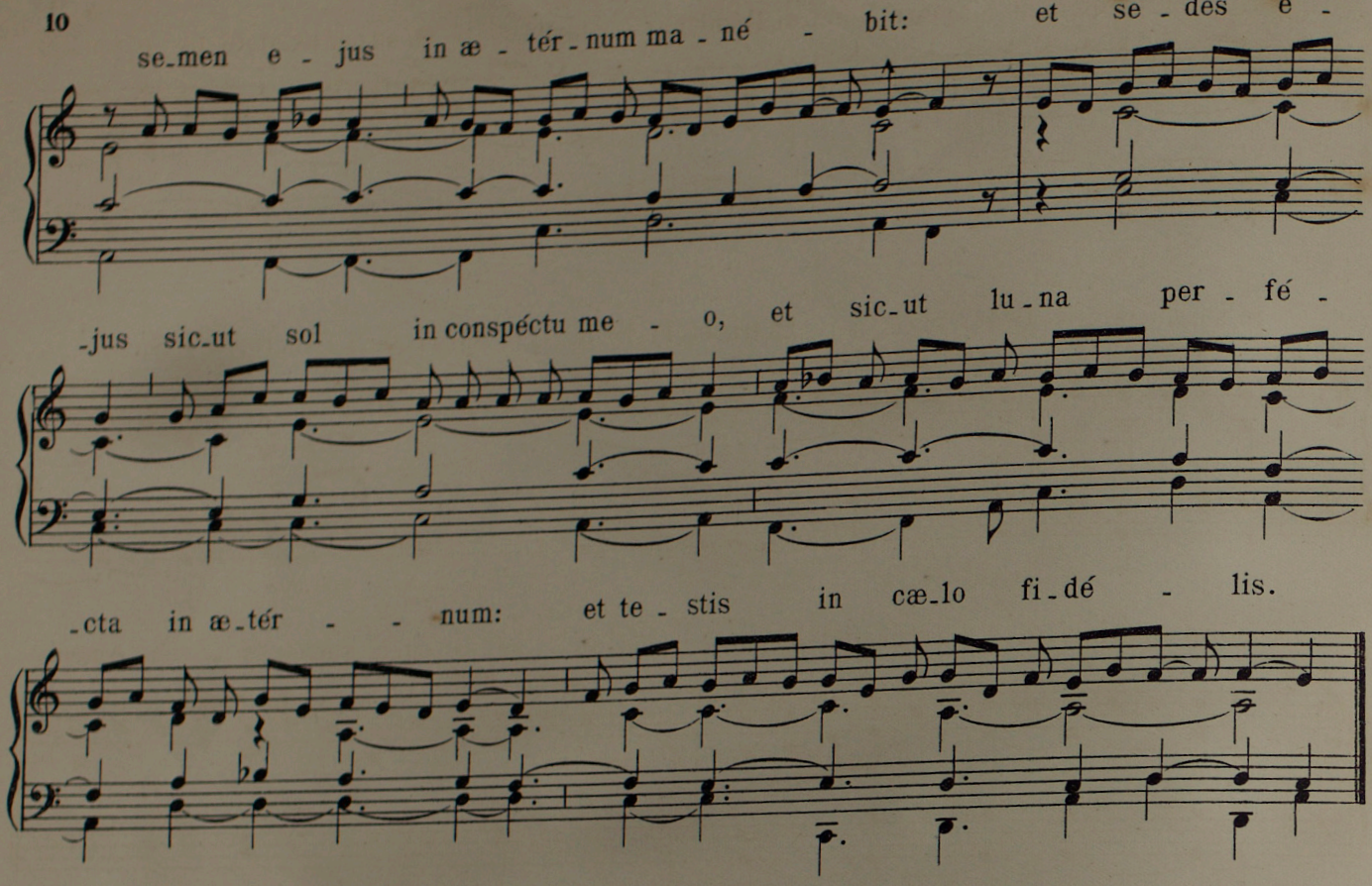

DE EODEM COMMUNI. ALIA MISSA

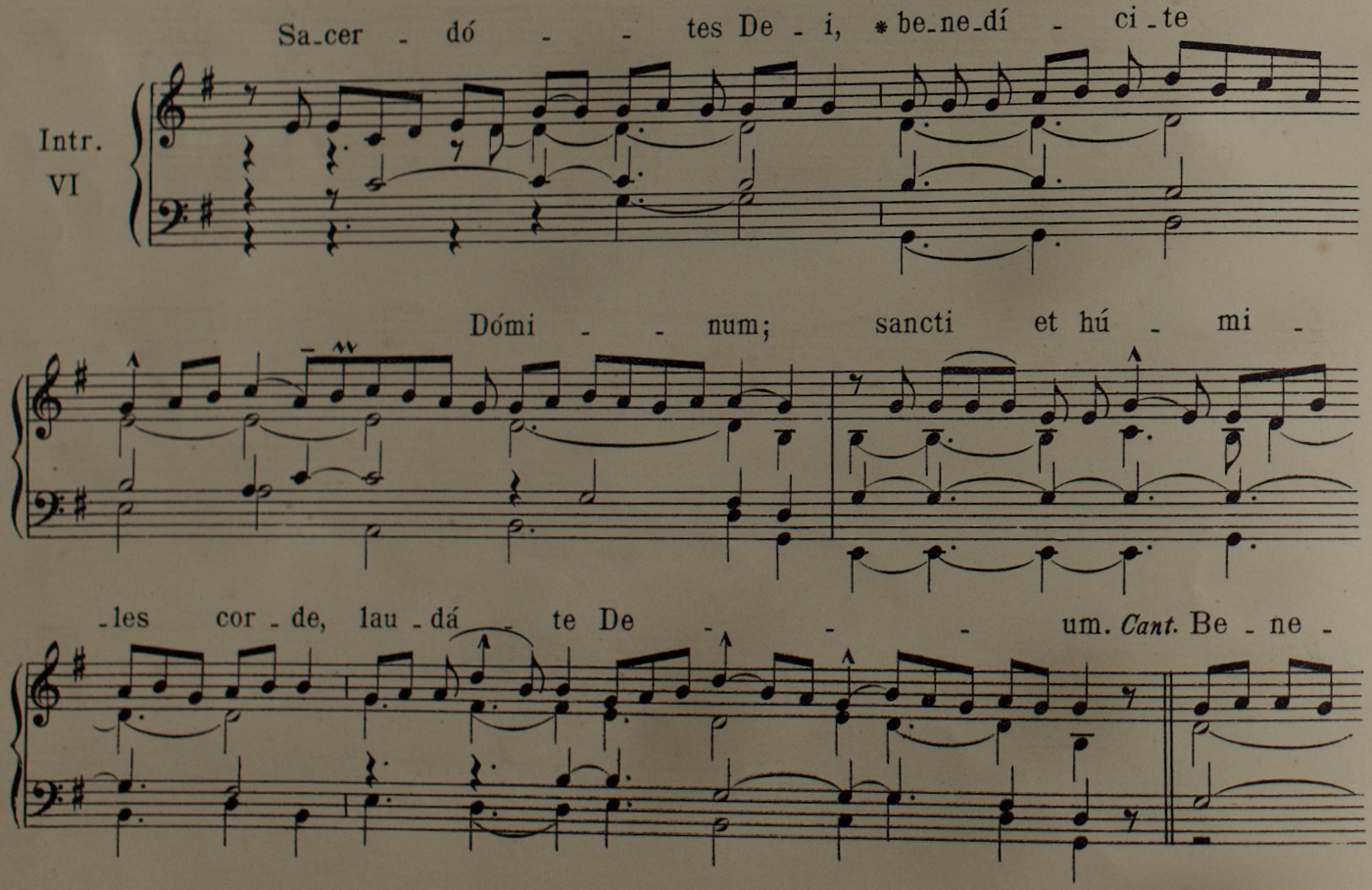

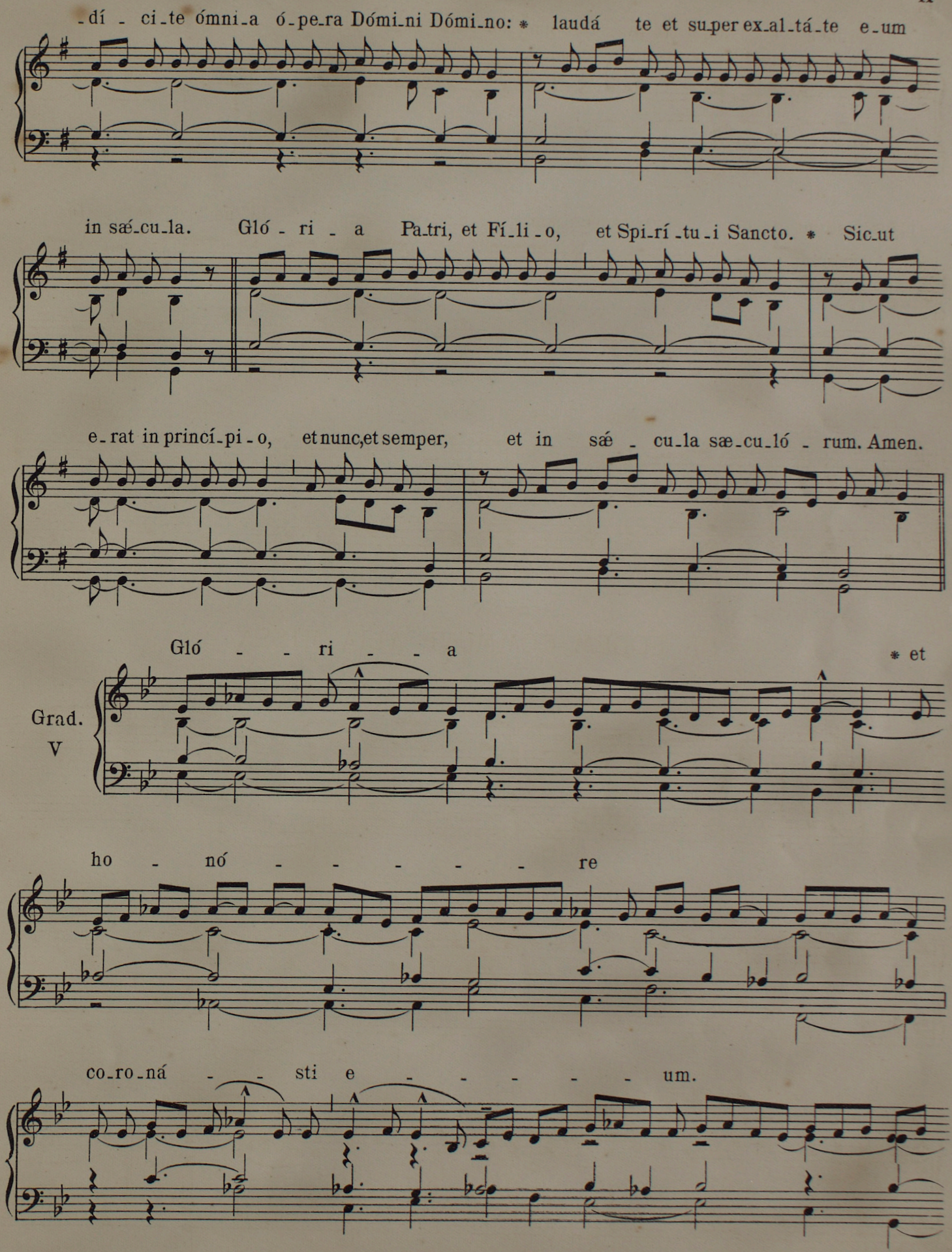
-dí - ci-te ómni-a ó-pe-ra Dómi-ni Dómi-no: * laudá te et su-per ex-al-tá-te e-um
in sæ-cu-la. Gló - ri - a Pa-tri, et Fí-li-o, et Spi-rí-tu-i Sancto. * Sic-ut
e-rat in princí-pi-o, et nunc, et semper, et in sæ - cu-la sæ-cu-ló - rum. Amen.
Gló - - ri - - a * et
Grad.
V
ho - nó - - - - - re
co-ro-ná - - sti e - - - - - um.

℣ Et

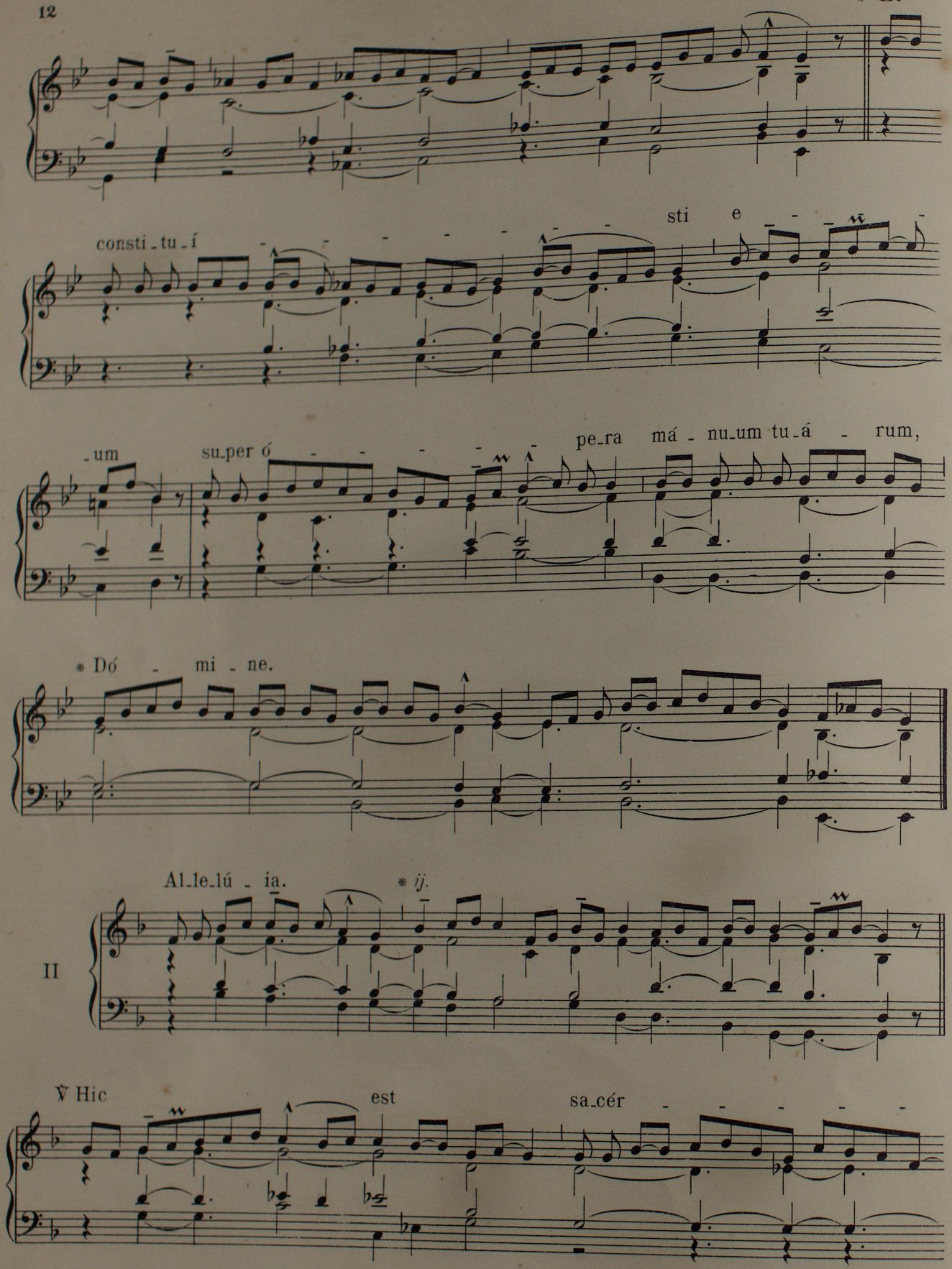
consti_tu_í
sti e
_um
su_per ó
pe_ra má_nu_um tu_á_rum,
℟ Dó_mi_ne.
Al_le_lú_ia.
℟ ij.
II
℣ Hic
est
sa_cér

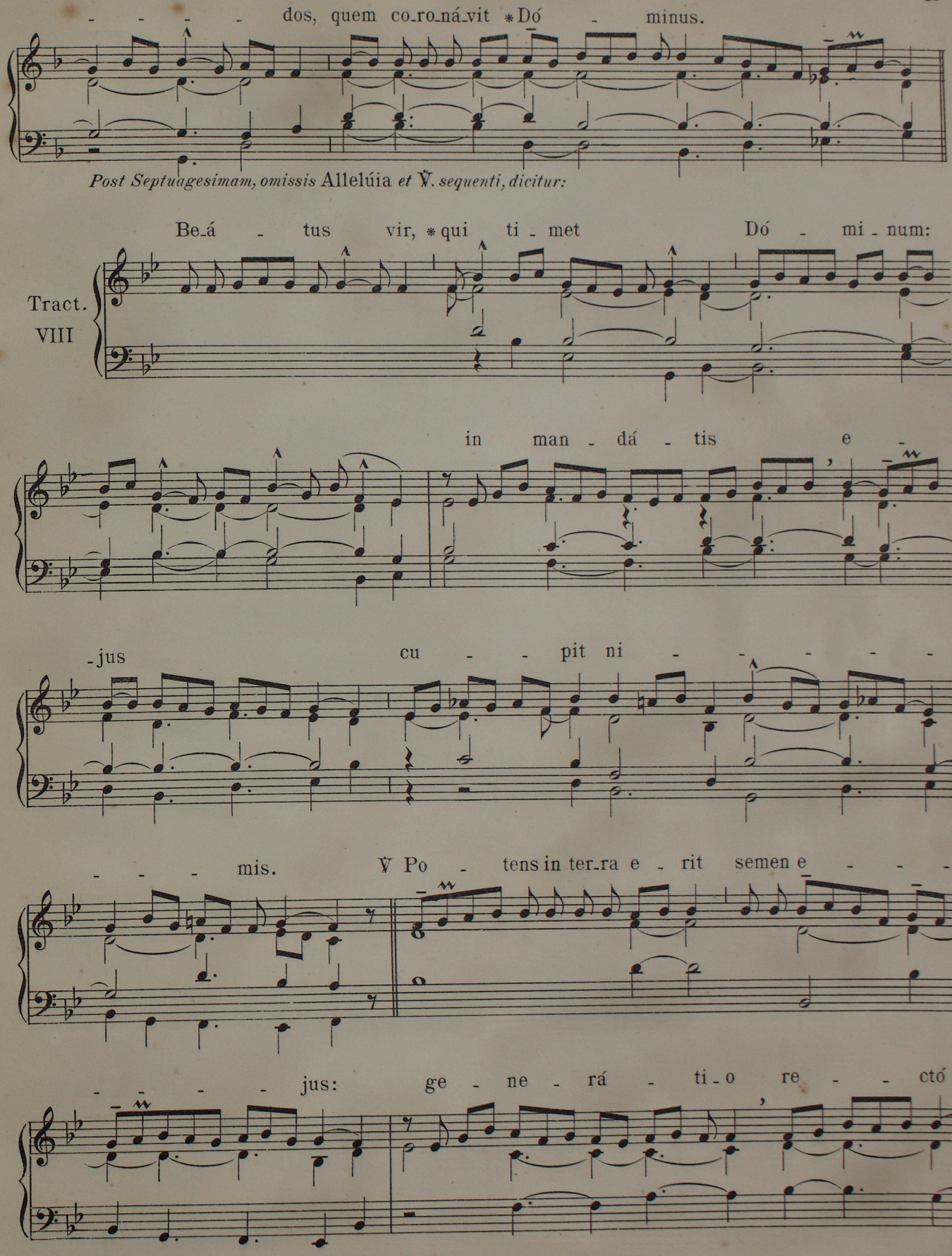

HOW HAS THIS never been done before? Rehearsal videos—*each individual voice!*—for the best Roman Catholic hymns … completely free of charge! Search the **Brébeuf Portal**: **https://www.ccwatershed.org/brebeuf/list/** for items like "Easter" or "Advent" or "Eucharist."

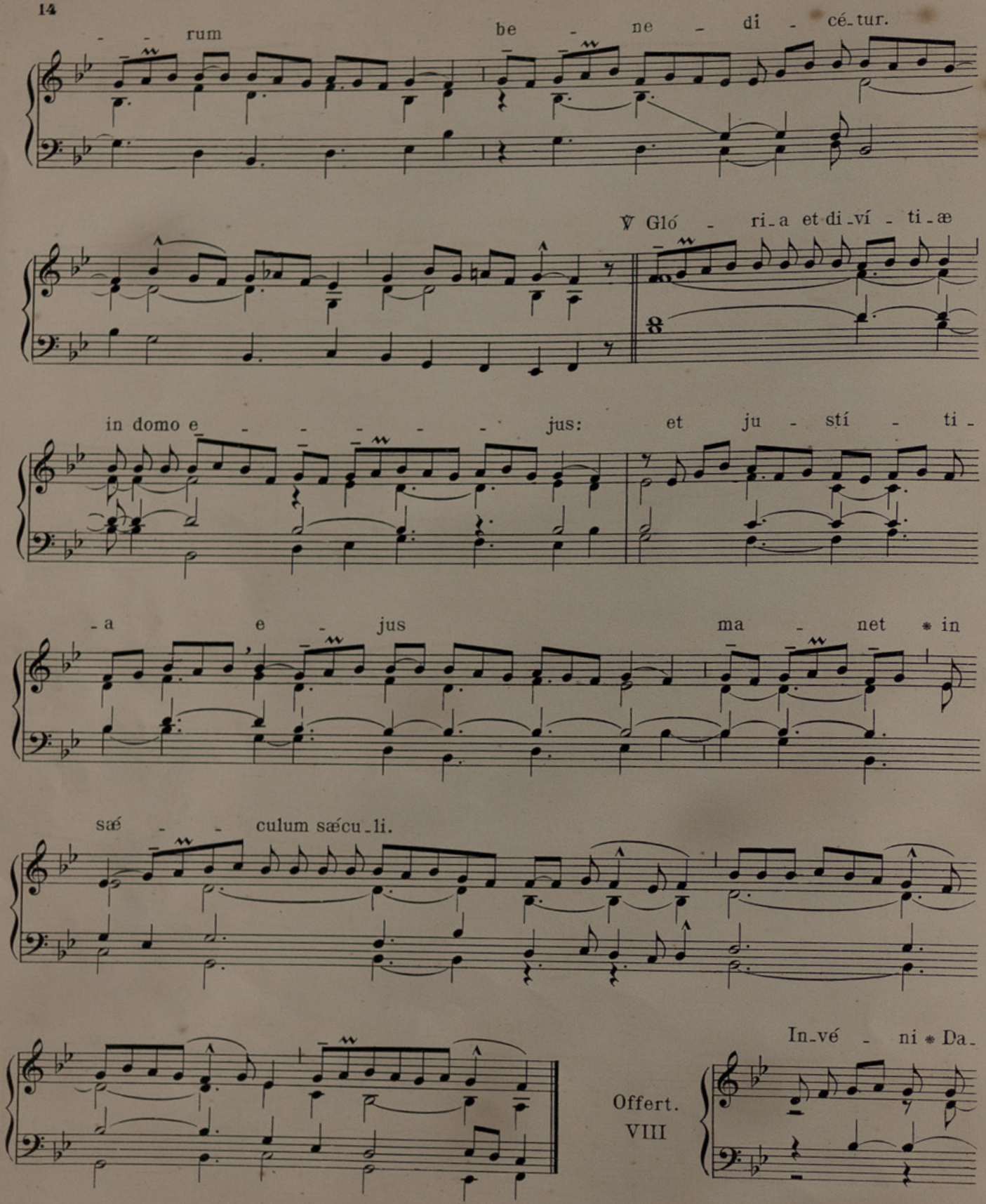
rum be - ne - di - cé-tur.
℣ Gló - ri-a et di-ví - ti-æ
in domo e - - - - - - jus: et ju - stí - ti -
-a e - jus ma - net * in
sæ - - culum sæcu-li.
In-vé - ni * Da-
Offert.
VIII

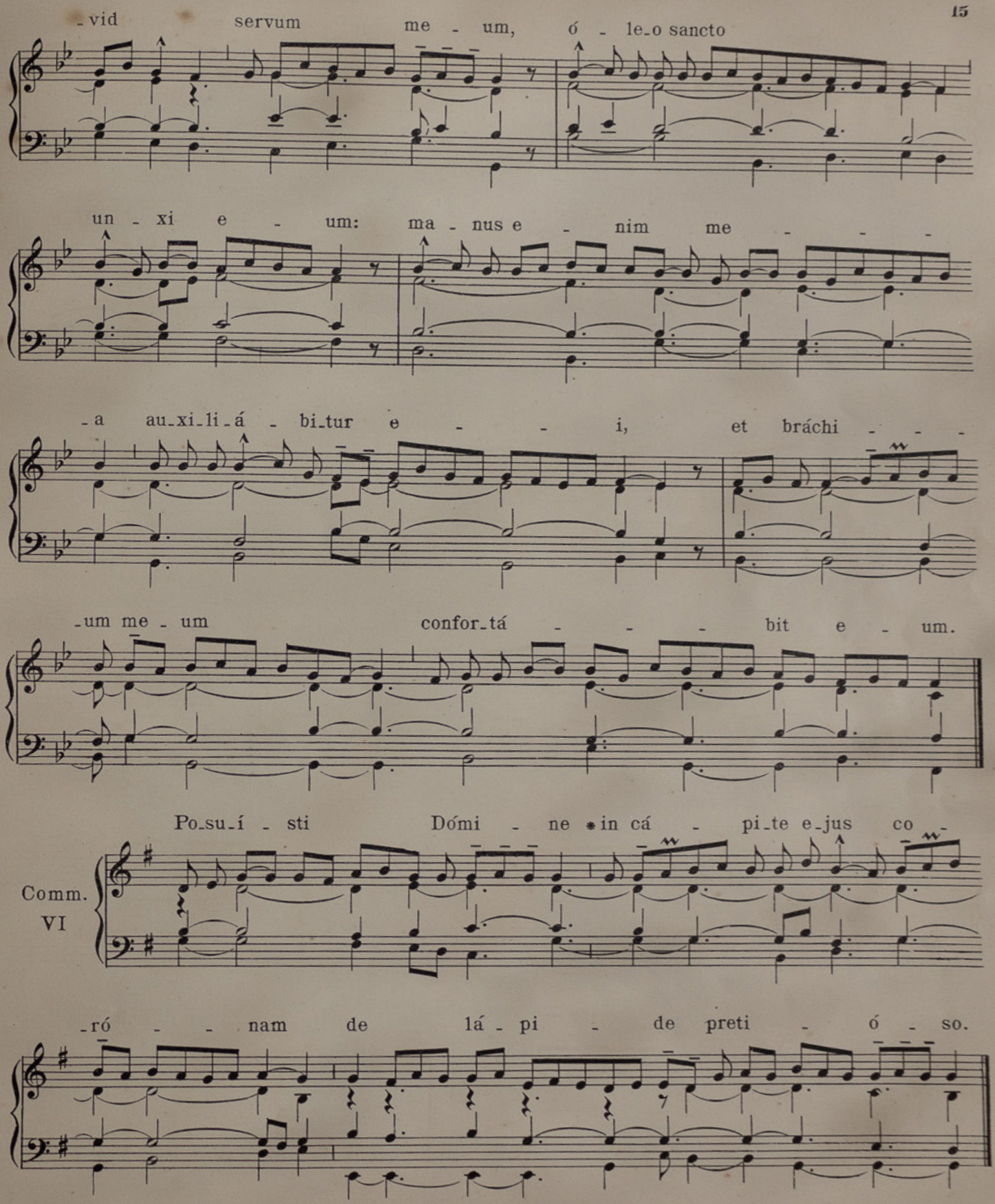
-vid servum me - um, ó - le-o sancto
un - xi e - um: ma - nus e - nim me - - -
-a au-xi-li-á - bi-tur e - - - i, et bráchi - - -
-um me - um confor-tá - - - bit e - um.
Comm. VI
Po-su-í - sti Dómi - ne * in cá - pi-te e-jus co -
-ró - - nam de lá - pi - de preti - ó - so.

COMMUNE UNIUS MARTYRIS

NON PONTIFICIS

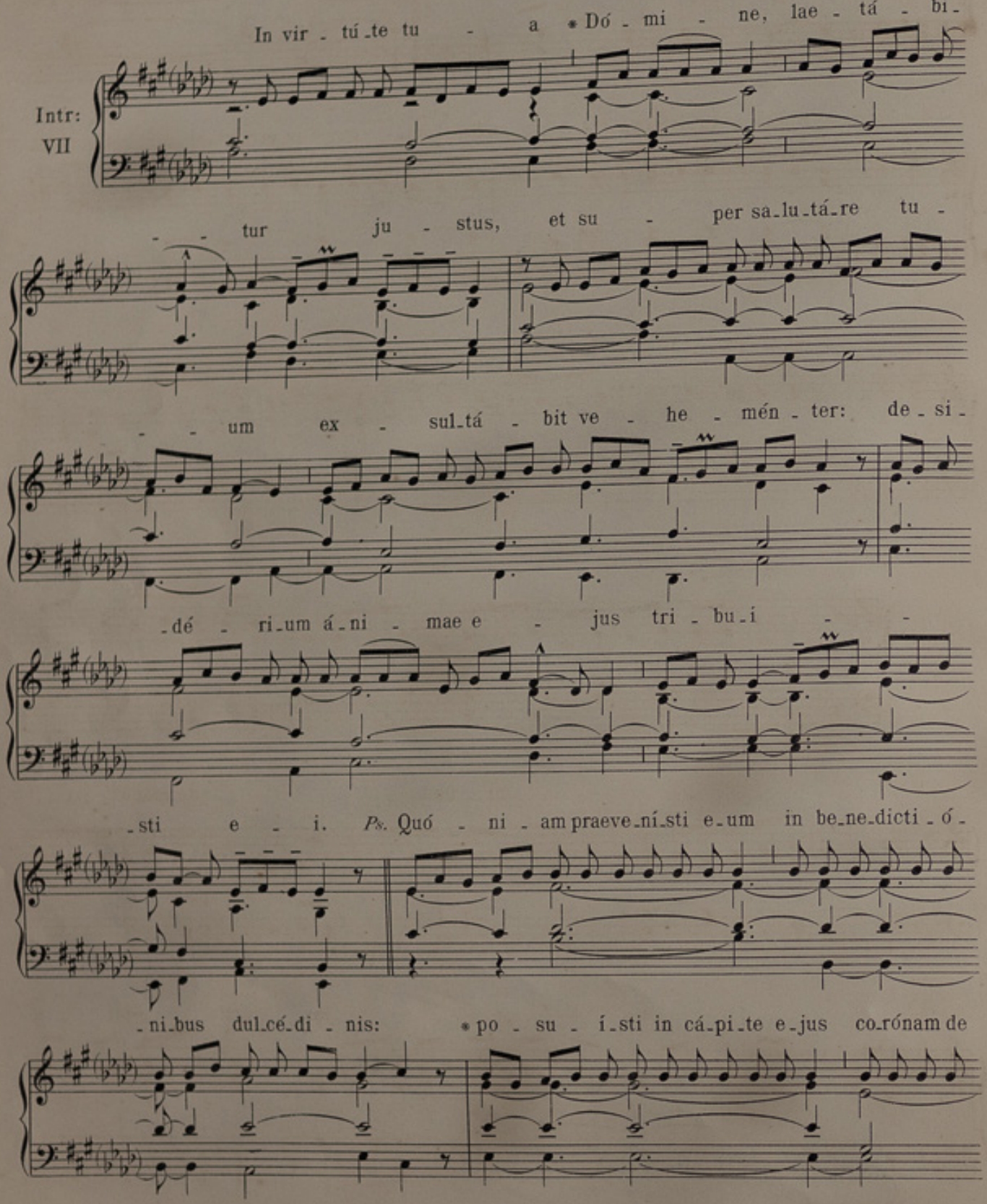

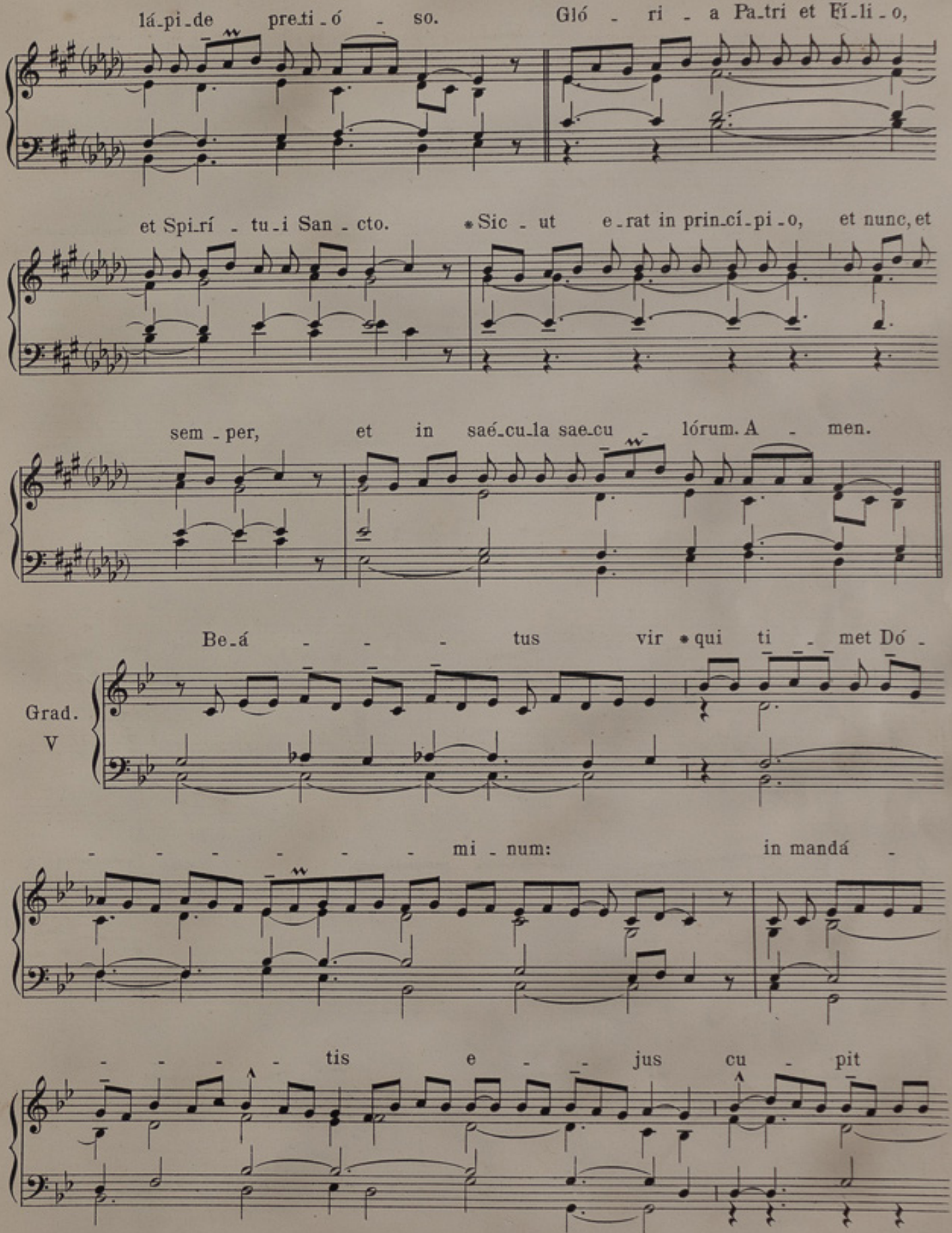
lá-pi-de pre-ti-ó - so. Gló - ri - a Pa-tri et Fí-li-o,
et Spi-rí - tu-i San - cto. * Sic - ut e-rat in prin-cí-pi-o, et nunc, et
sem - per, et in saé-cu-la sae-cu - lórum. A - men.
Grad. V
Be-á - - - tus vir * qui ti - met Dó -
- - - - - - - mi - num: in mandá -
- - - - tis e - - jus cu - pit

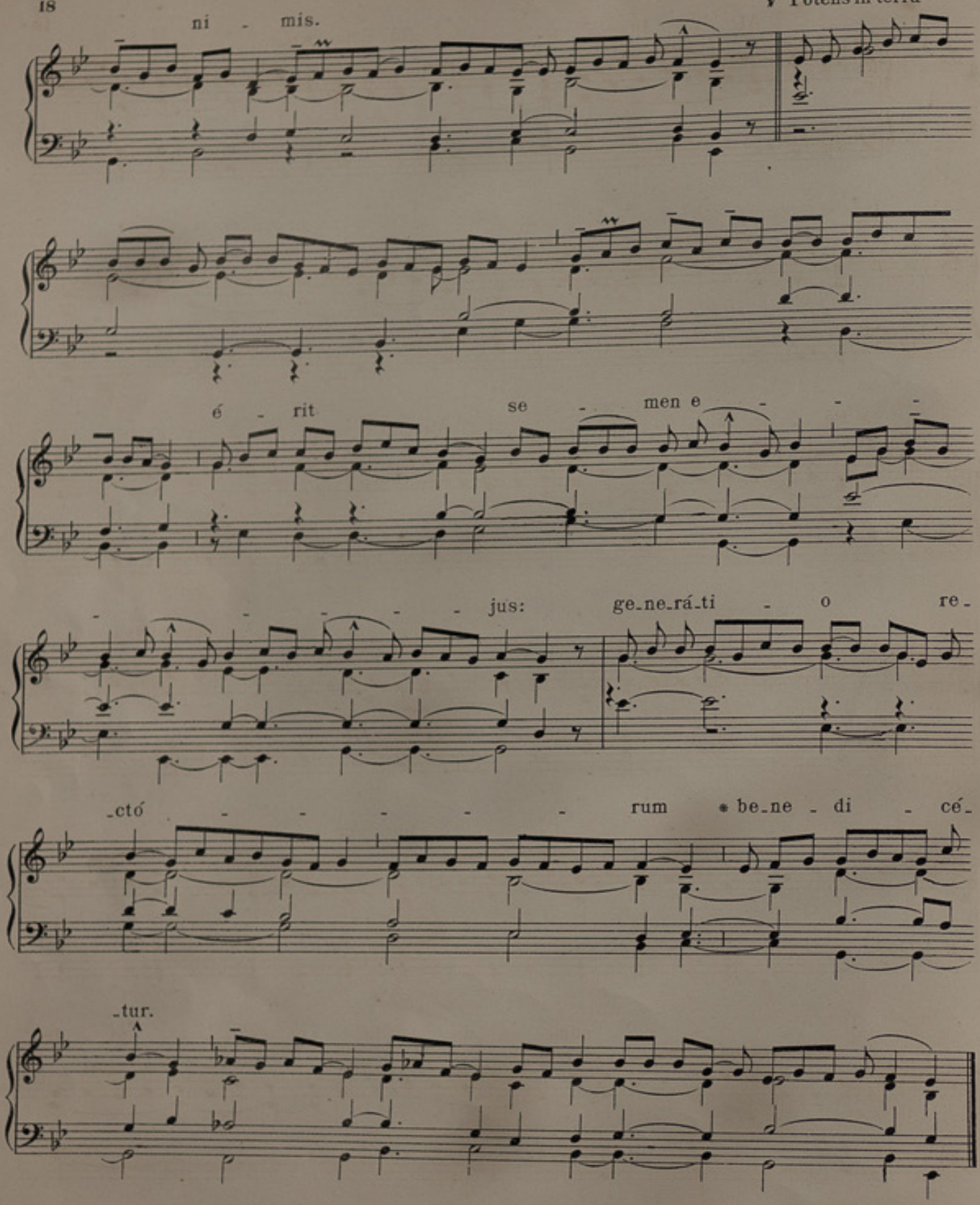
ni - mis.
é - rit se - men e - - -
- - - - - jus: ge-ne-rá-ti - o re-
-cto - - - - - rum * be-ne - di - cé-
-tur.

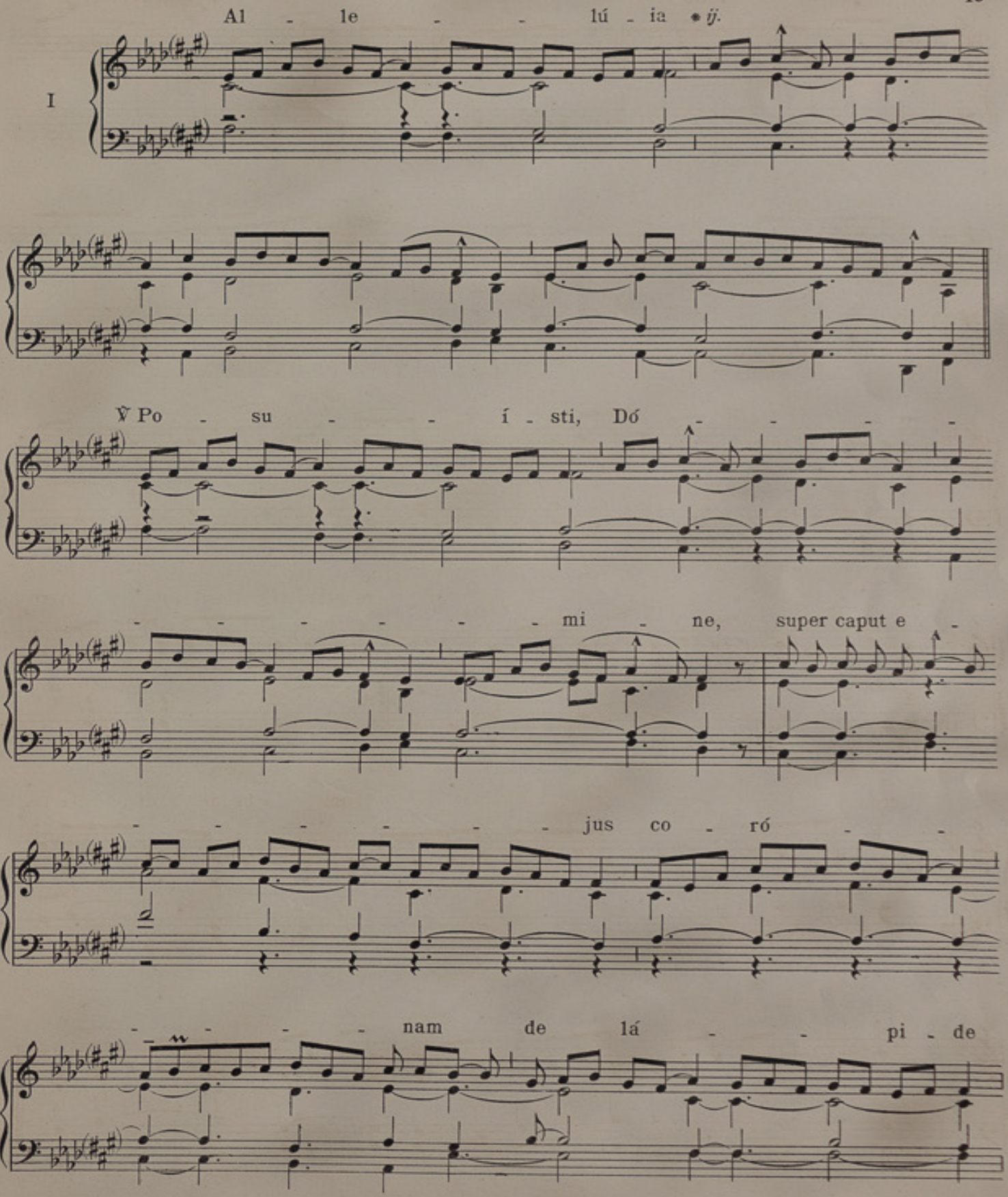

HOW HAS THIS never been done before? Rehearsal videos—*each individual voice!*—for the best Roman Catholic hymns … completely free of charge! Search the **Brébeuf Portal**: **https://www.ccwatershed.org/brebeuf/list/** for items like "Easter" or "Advent" or "Eucharist."

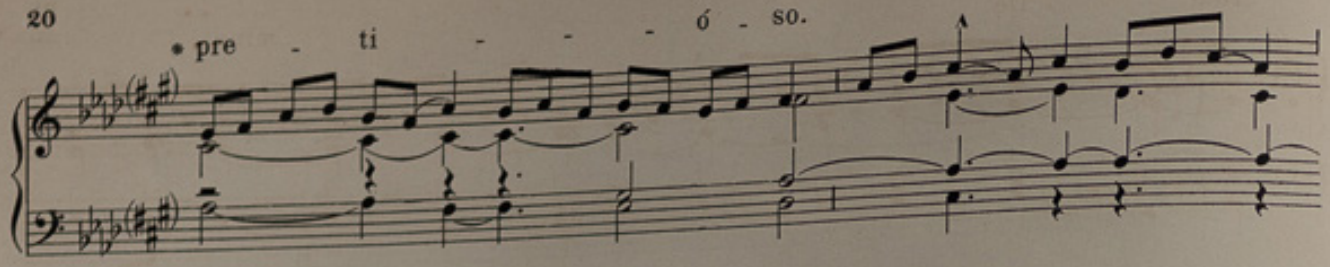

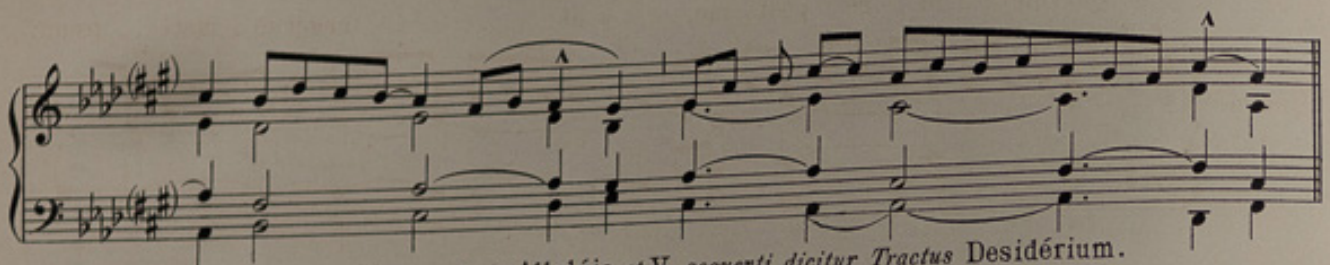

Post Septuagesimam, omissis Allelúia *et* V. *sequenti, dicitur Tractus* Desidérium.

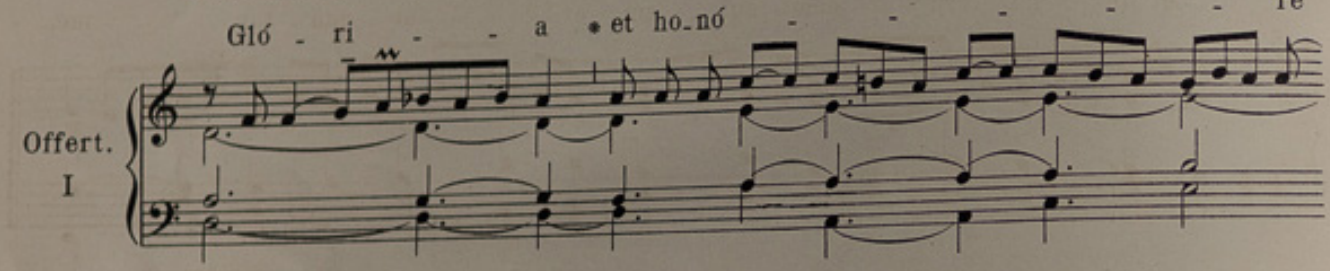

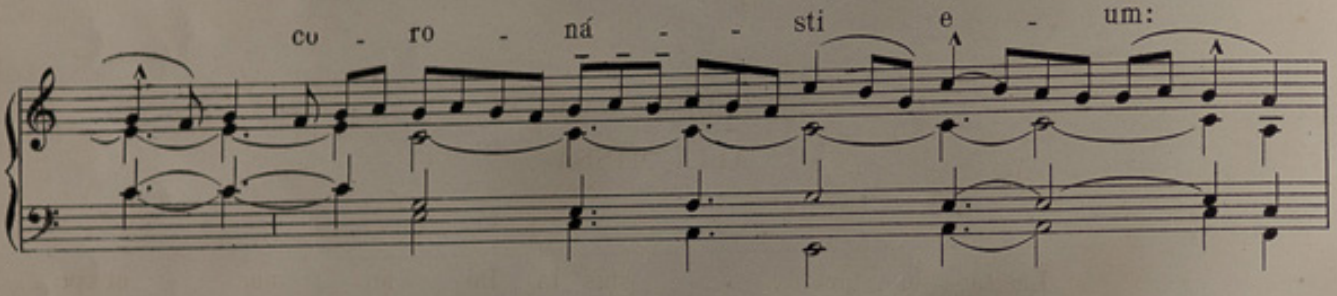

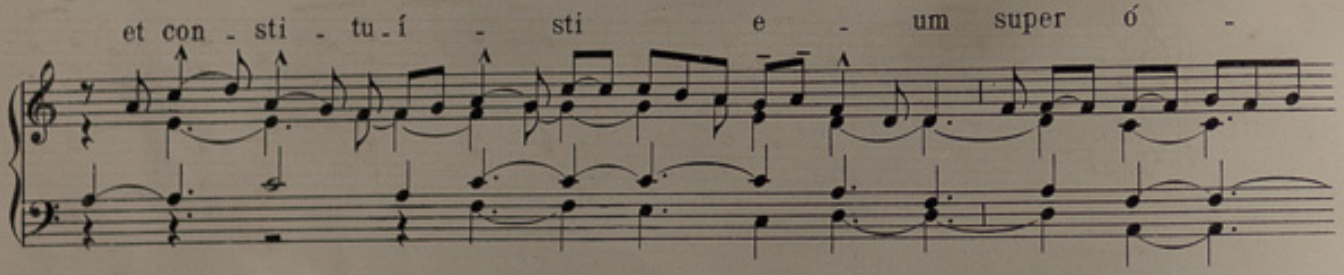

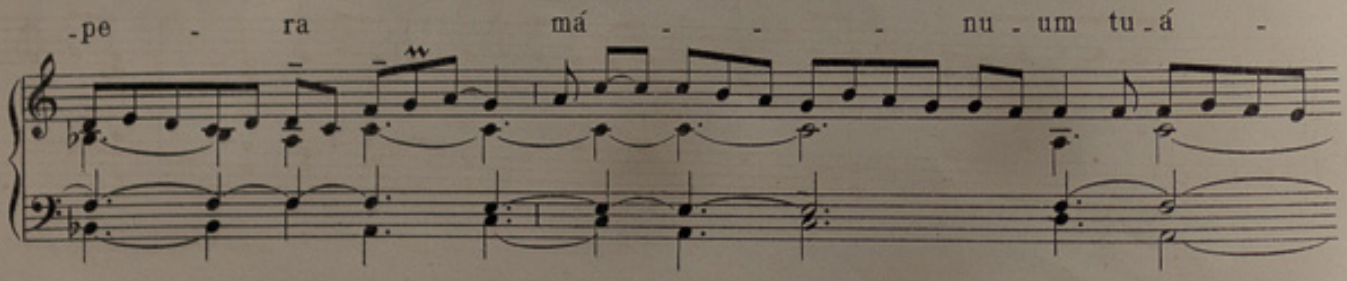

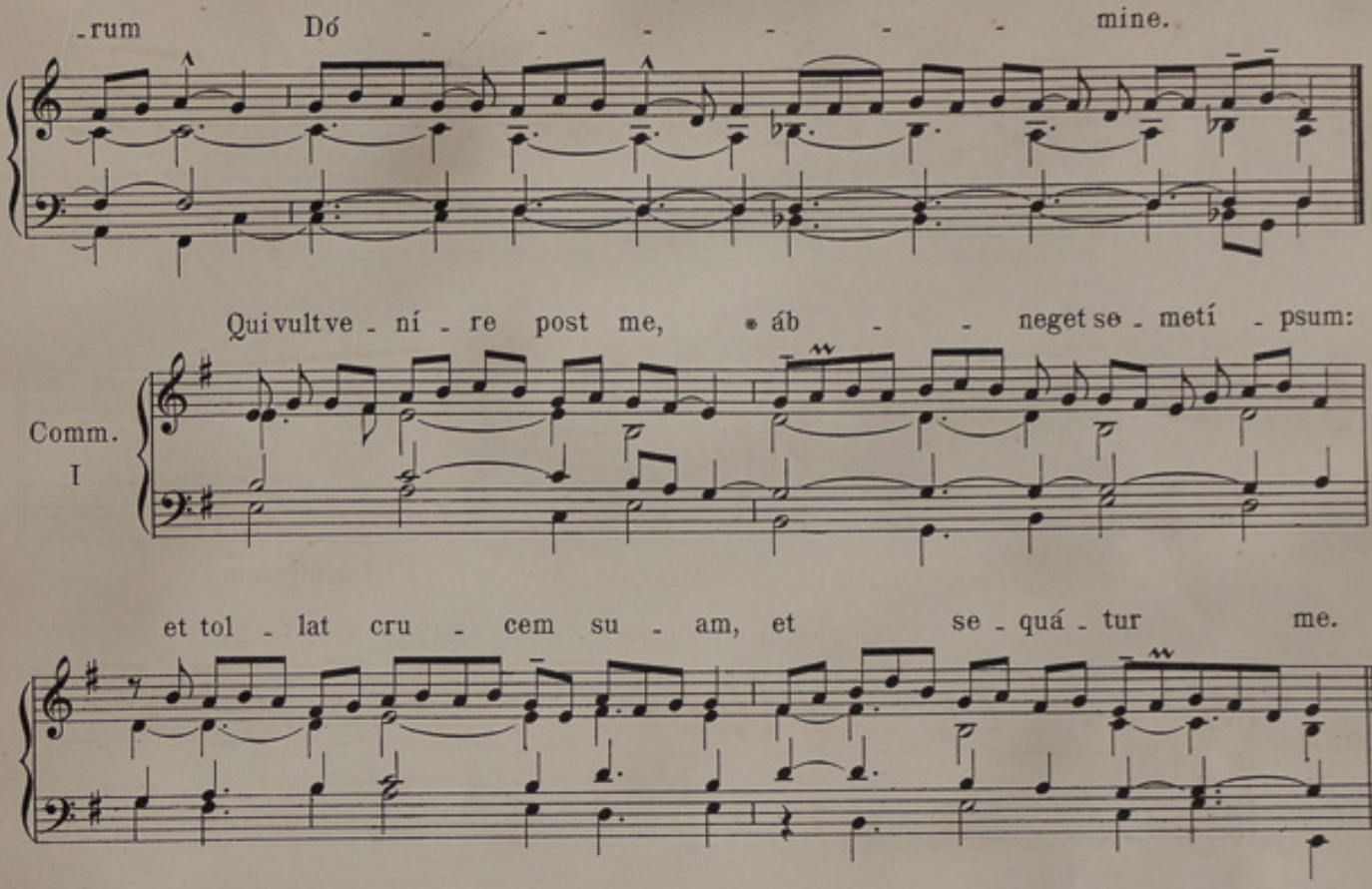

DE EODEM COMMUNI
ALIA MISSA

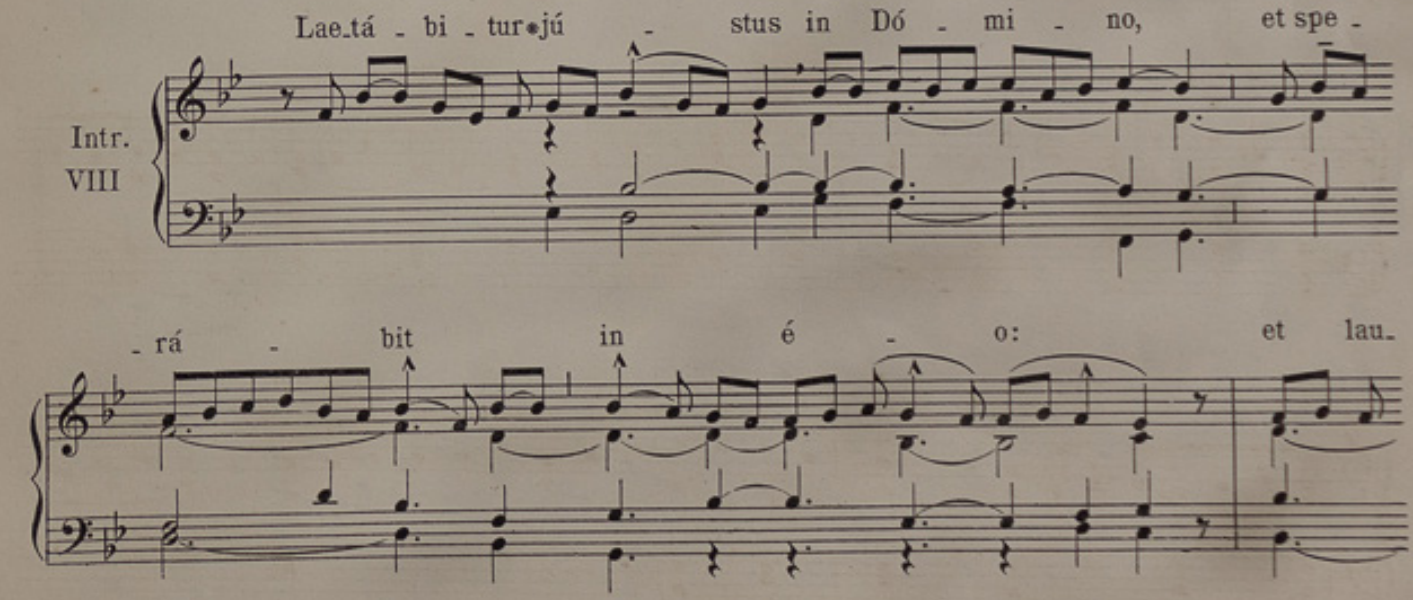

HOW HAS THIS never been done before? Rehearsal videos—*each individual voice!*—for the best Roman Catholic hymns … completely free of charge! Search the **Brébeuf Portal**: **https://www.ccwatershed.org/brebeuf/list/** for items like "Easter" or "Advent" or "Eucharist."

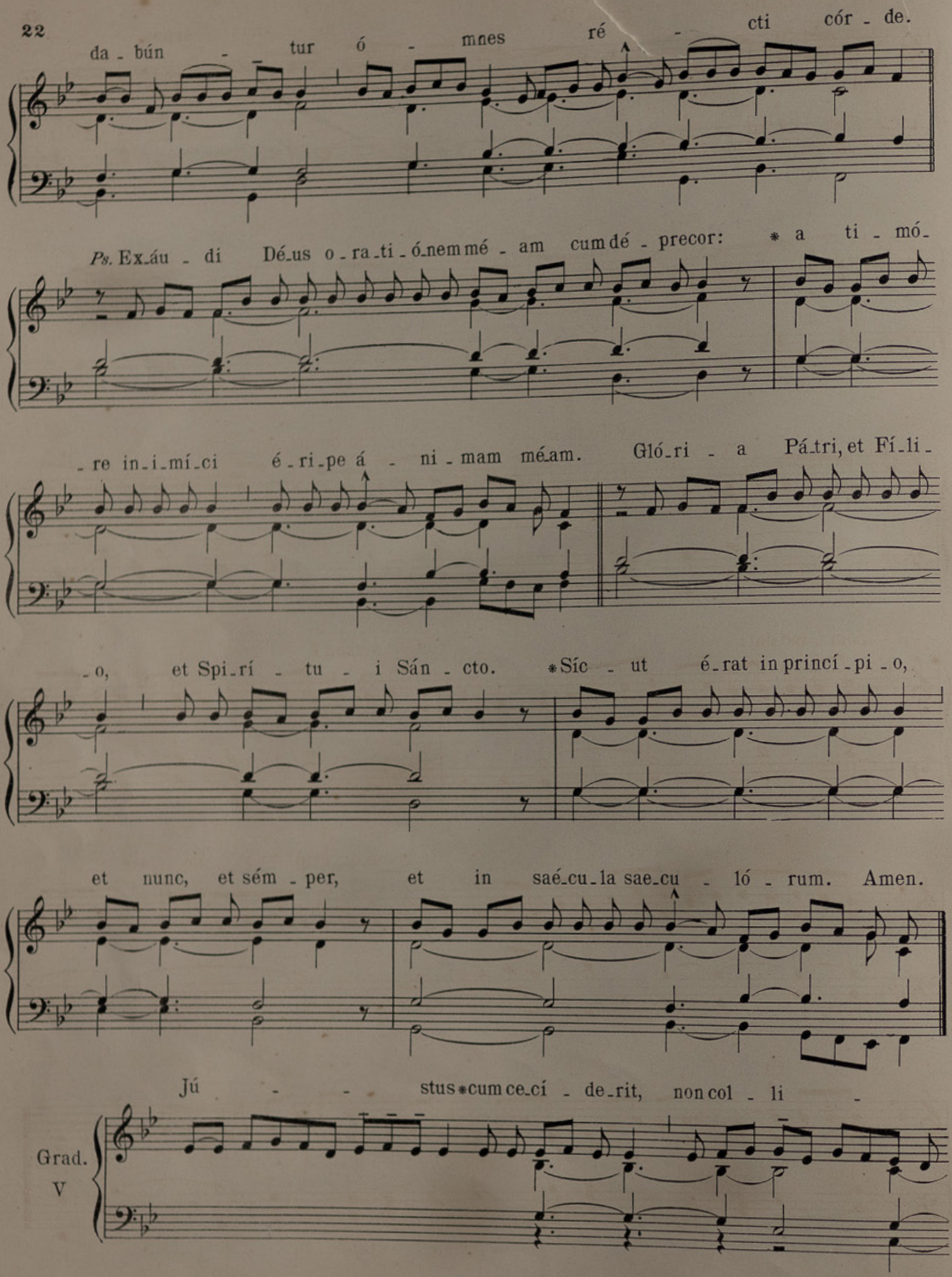
da - bún - tur ó - mnes ré - cti cór - de.
Ps. Ex-áu - di Dé-us o-ra-ti-ónem mé - am cum dé - precor: * a ti - mó-
-re in-i-mí-ci é-ri-pe á - ni - mam mé-am. Gló-ri - a Pá-tri, et Fí-li-
-o, et Spi-rí - tu - i Sán - cto. *Sic - ut é-rat in princí-pi-o,
et nunc, et sém - per, et in saé-cu-la sae-cu - ló - rum. Amen.
Jú - - - stus *cum ce-cí - de-rit, non col - li -
Grad.
V

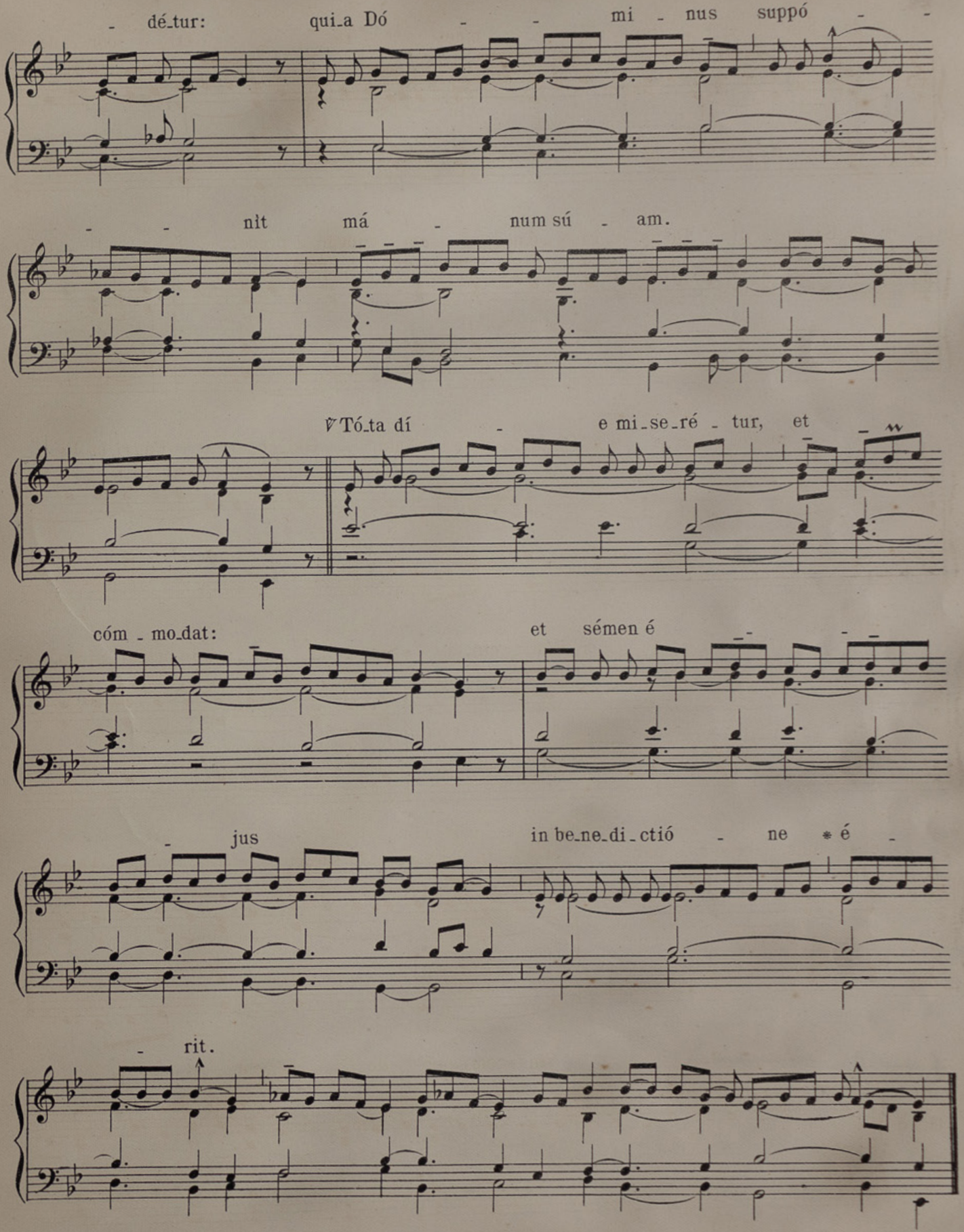
- dé_tur: qui_a Dó - - mi - nus suppó - -
- - nit má - num sú - am.
℣ Tó_ta dí - e mi_se_ré - tur, et
cóm - mo_dat: et sémen é - -
- jus in be_ne_di_ctió - ne * é -
- rit.

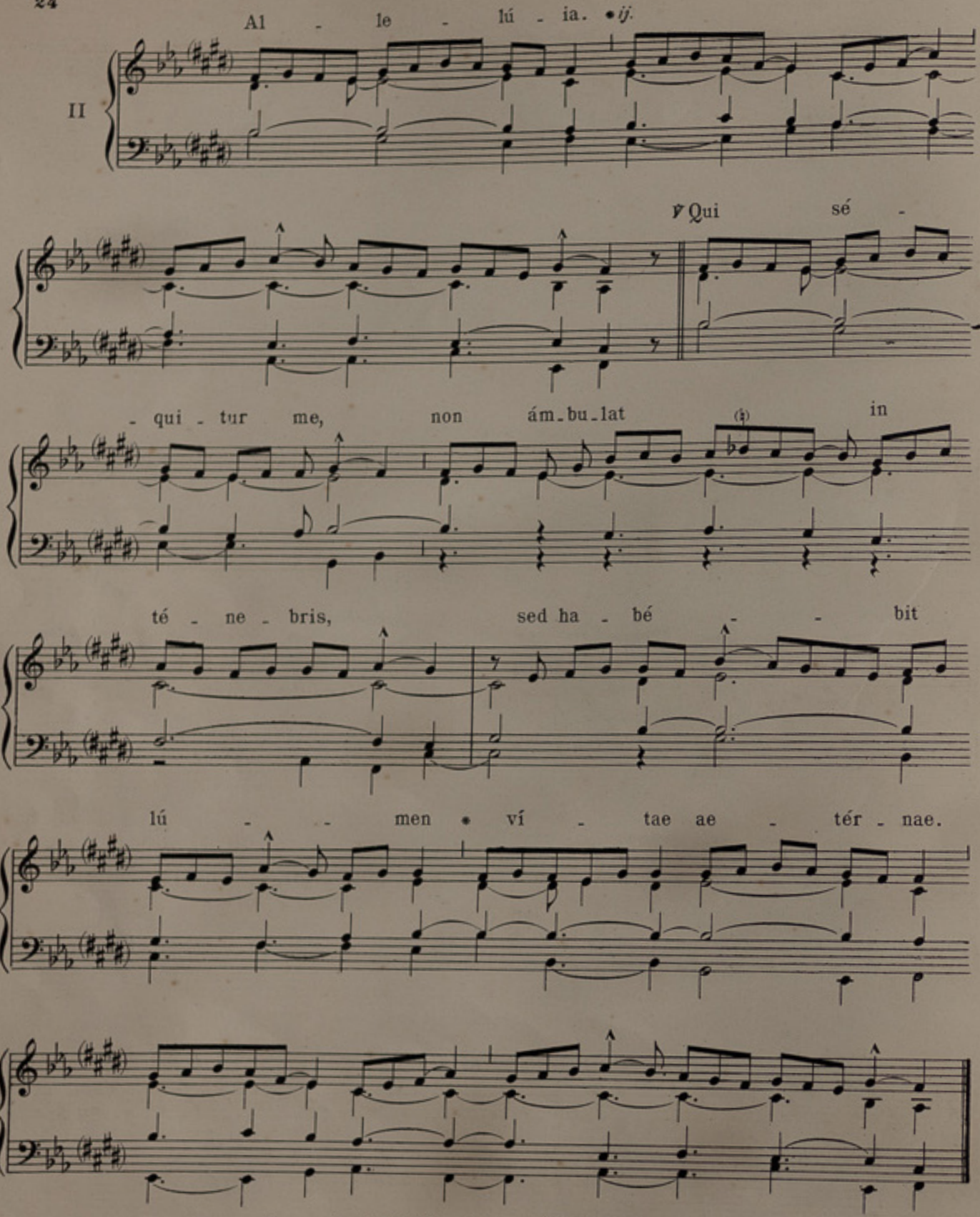

Post Septuagesimam, omissis Allelúia *et ℣. sequenti, dicitur Tractus* Beátus vir.

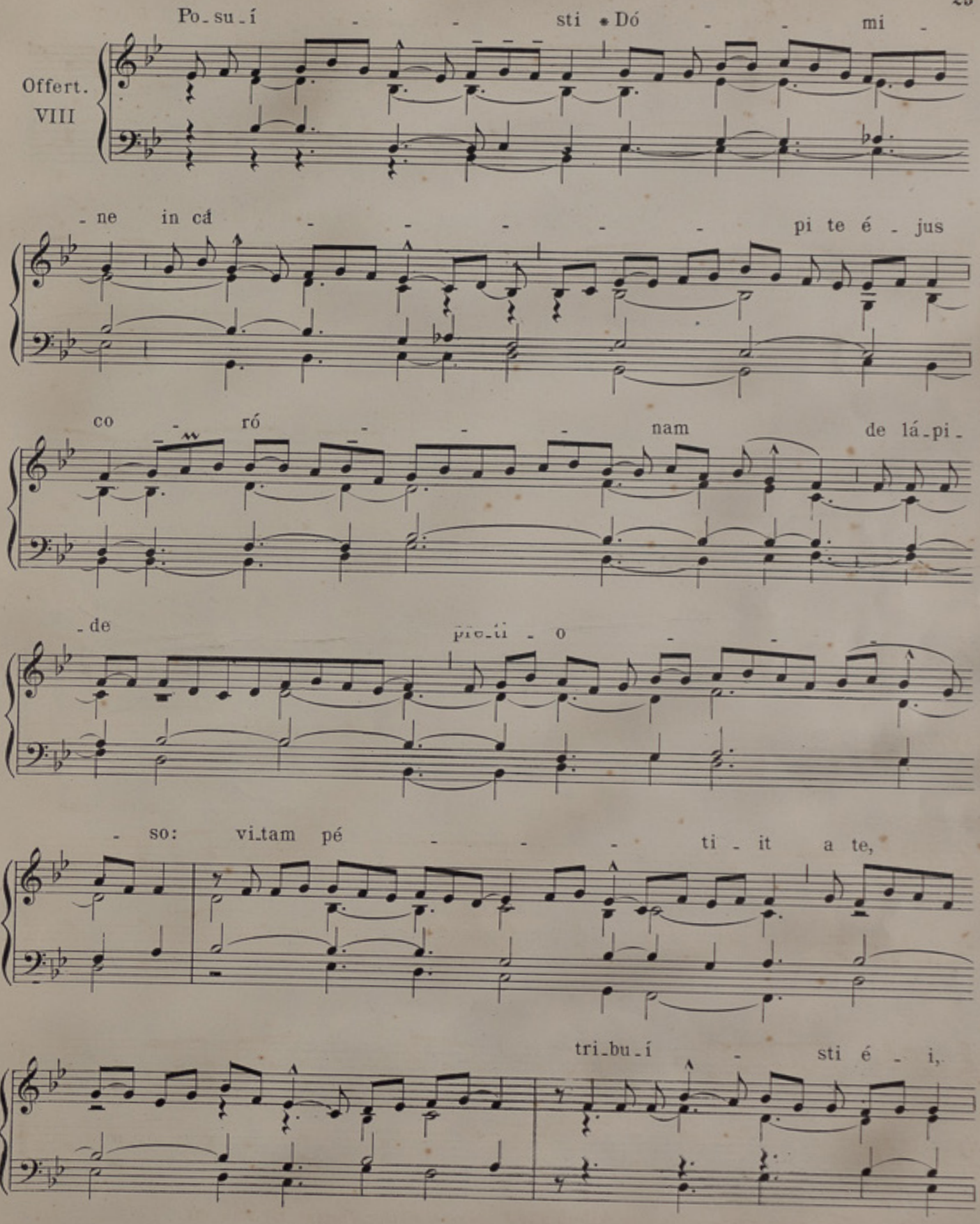
Offert.
VIII
Po_su_í - - - - sti * Dó - - - mi -
- ne in cá - - - - - - pi te é - jus
co - ró - - - - nam de lá_pi_
- de pro_fi - o - - - -
- so: vi_tam pé - - - - ti - it a te,
tri_bu_í - sti é - i,

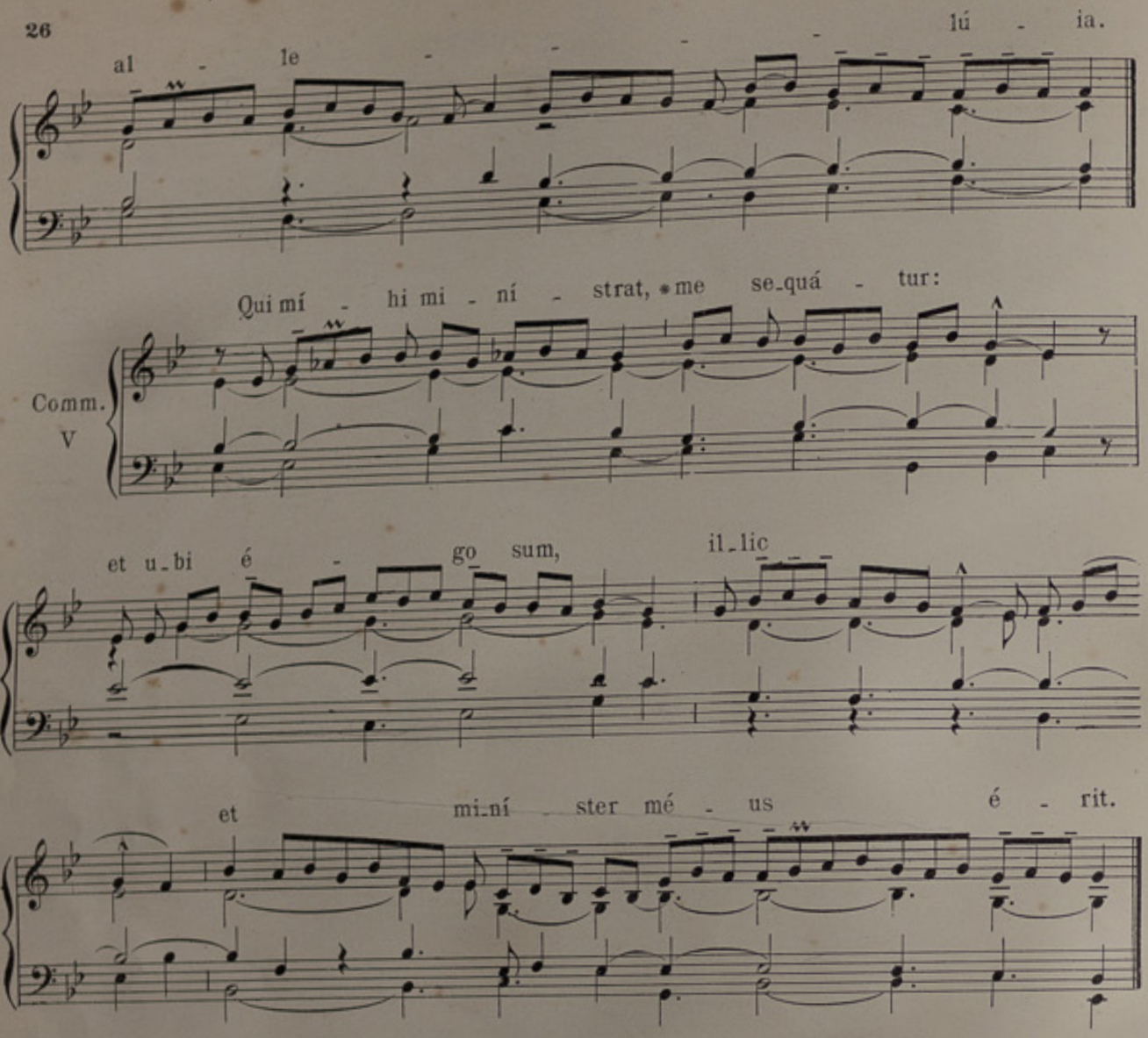

COMMUNE MARTYRUM TEMPORE PASCHALI.
DE UNO MARTYRE.

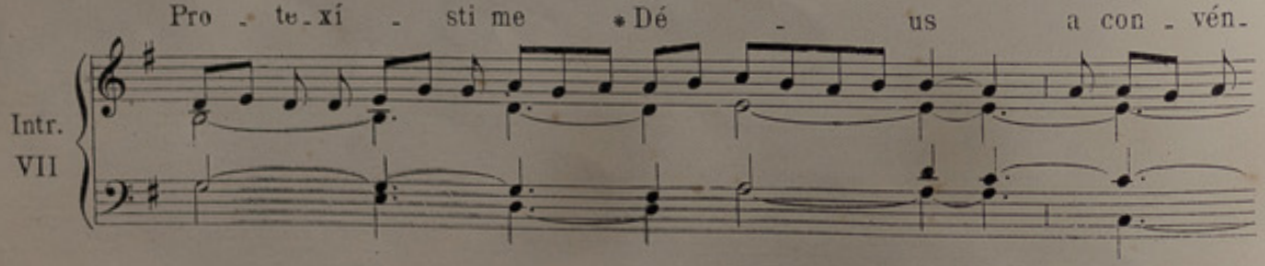

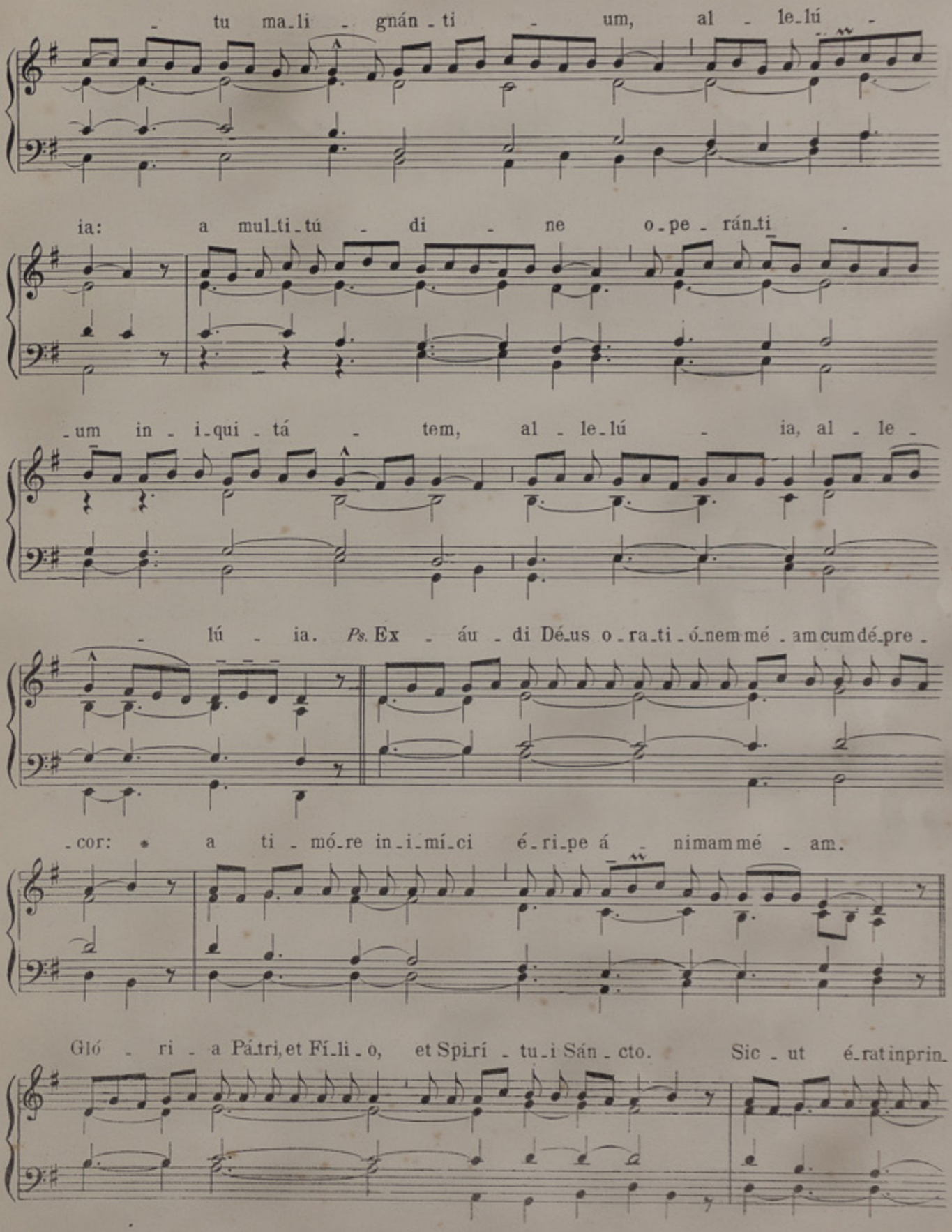

HOW HAS THIS never been done before? Rehearsal videos—*each individual voice!*—for the best Roman Catholic hymns … completely free of charge! Search the **Brébeuf Portal**: **https://www.ccwatershed.org/brebeuf/list/** for items like "Easter" or "Advent" or "Eucharist."

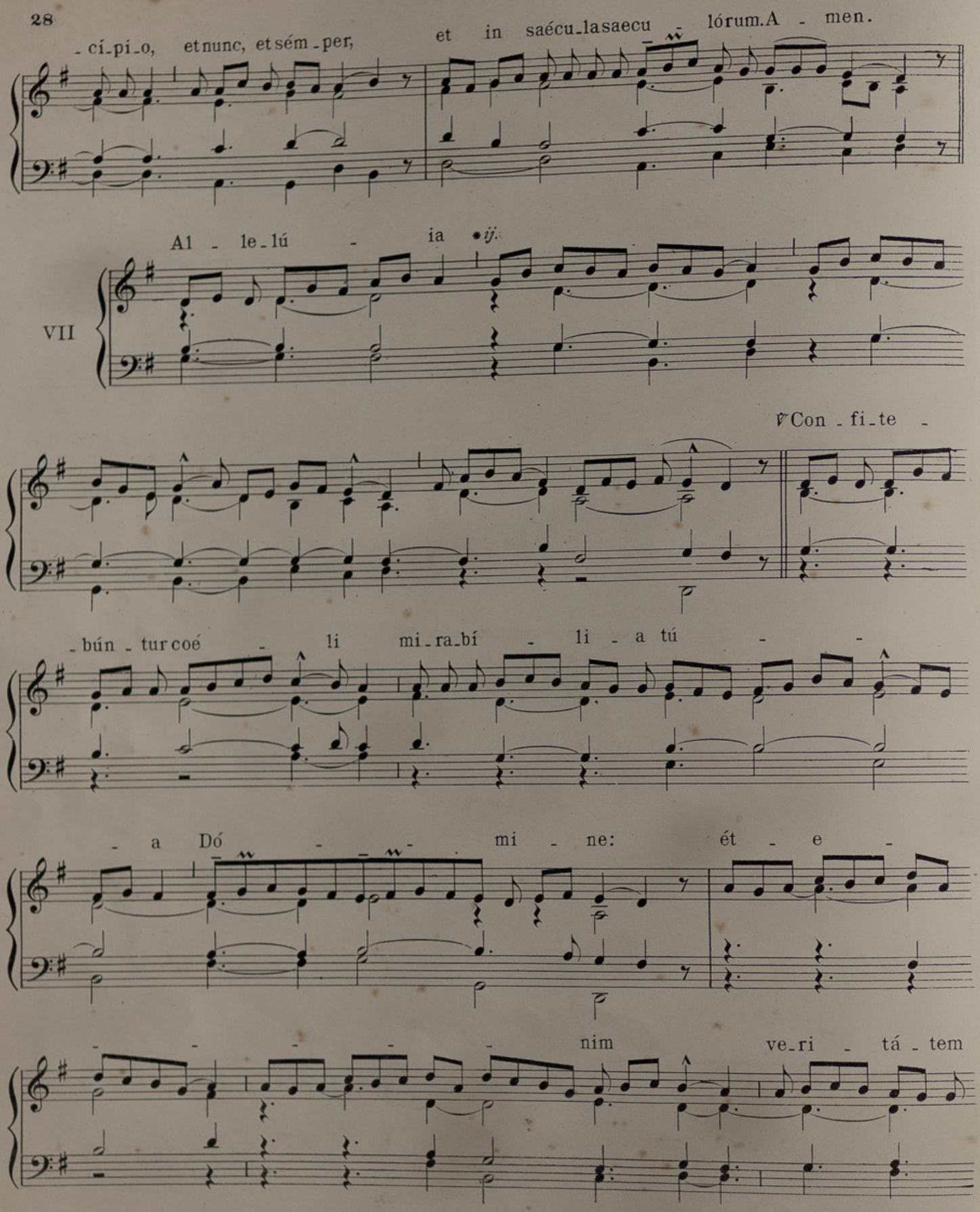

HOW HAS THIS never been done before? Rehearsal videos—*each individual voice!*—for the best Roman Catholic hymns … completely free of charge! Search the **Brébeuf Portal**: **https://www.ccwatershed.org/brebeuf/list/** for items like "Easter" or "Advent" or "Eucharist."

tú - - am in ec-

-clé - si-a * san-ctó - rum.

Allelúia *℣. Posuisti. page 19*

Offert. VII

Con-fi - te-bún - tur * coé - - -

-li mi-ra-bí - li-a tu-a Dó-

-mi - ne, et ve - ri-tá-tem tu -

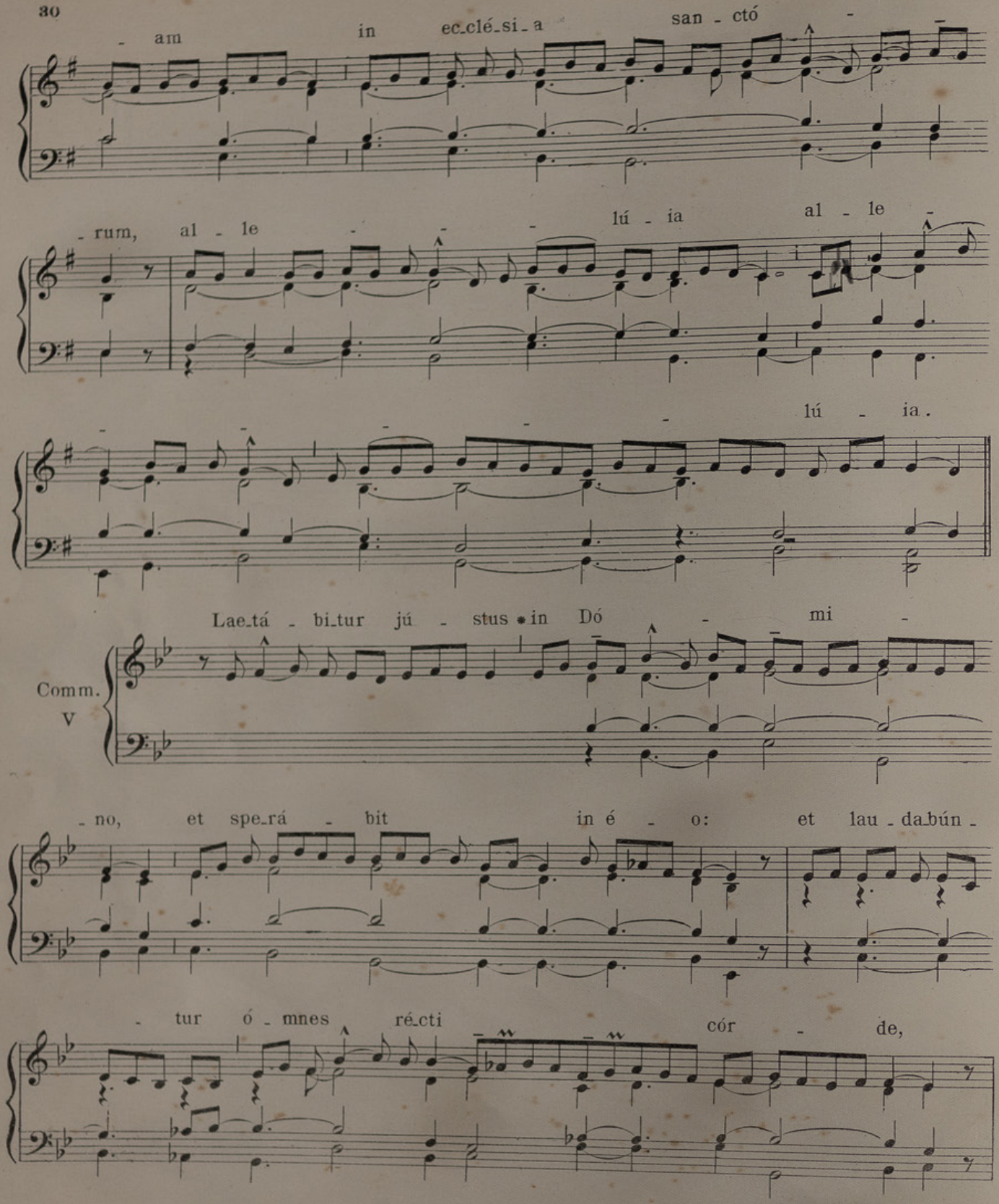
- am in ec-clé-si-a san - ctó -
- rum, al - le - - - lú - ia al - le -
lú - ia.
Lae-tá - bi-tur jú - stus * in Dó - mi -
Comm.
V
- no, et spe-rá - bit in é - o: et lau - da-bún -
- tur ó - mnes ré-cti cór - de,

al - le-lú - ia, al - le - lú - ia.

DE PLURIBUS MARTYRIBUS.
TEMPORE PASCHALI.

Intr. III

Sáncti tú - i, * Dó - mi - ne, be - ne - dí - cent te: gló - ri-am ré - gni tú - i di - cent, al-le-lú - ia, al - le - lú - ia. *Ps.* Exal - tá-bo te Déus mé-us Rex: et be - ne-dícam nómi-ni tú-o in saéculum et in saé-cu - lum, saécu-li. Gló-ri - a Pátri, et Fí-li-o, et Spi-rí-tu-i Sán - cto. * Sic - ut é -

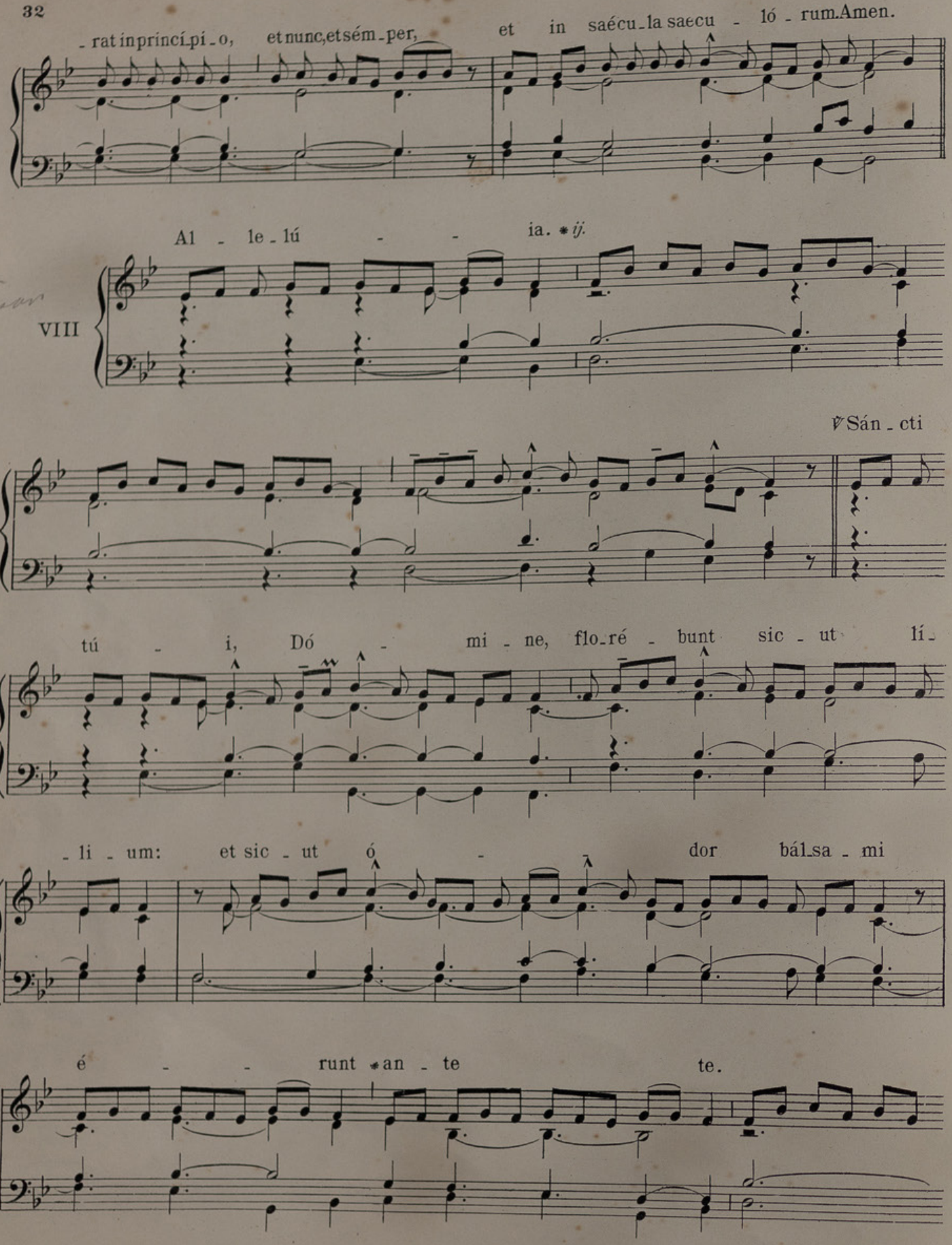
-rat in princí-pi-o, et nunc, et sém-per, et in saécu-la saecu - ló - rum. Amen.
Al - le-lú - - ia. * ij.
VIII
℣ Sán - cti
tú - i, Dó - mi - ne, flo-ré - bunt sic - ut lí-
-li - um: et sic - ut ó - dor bál-sa - mi
é - - runt * an - te te.

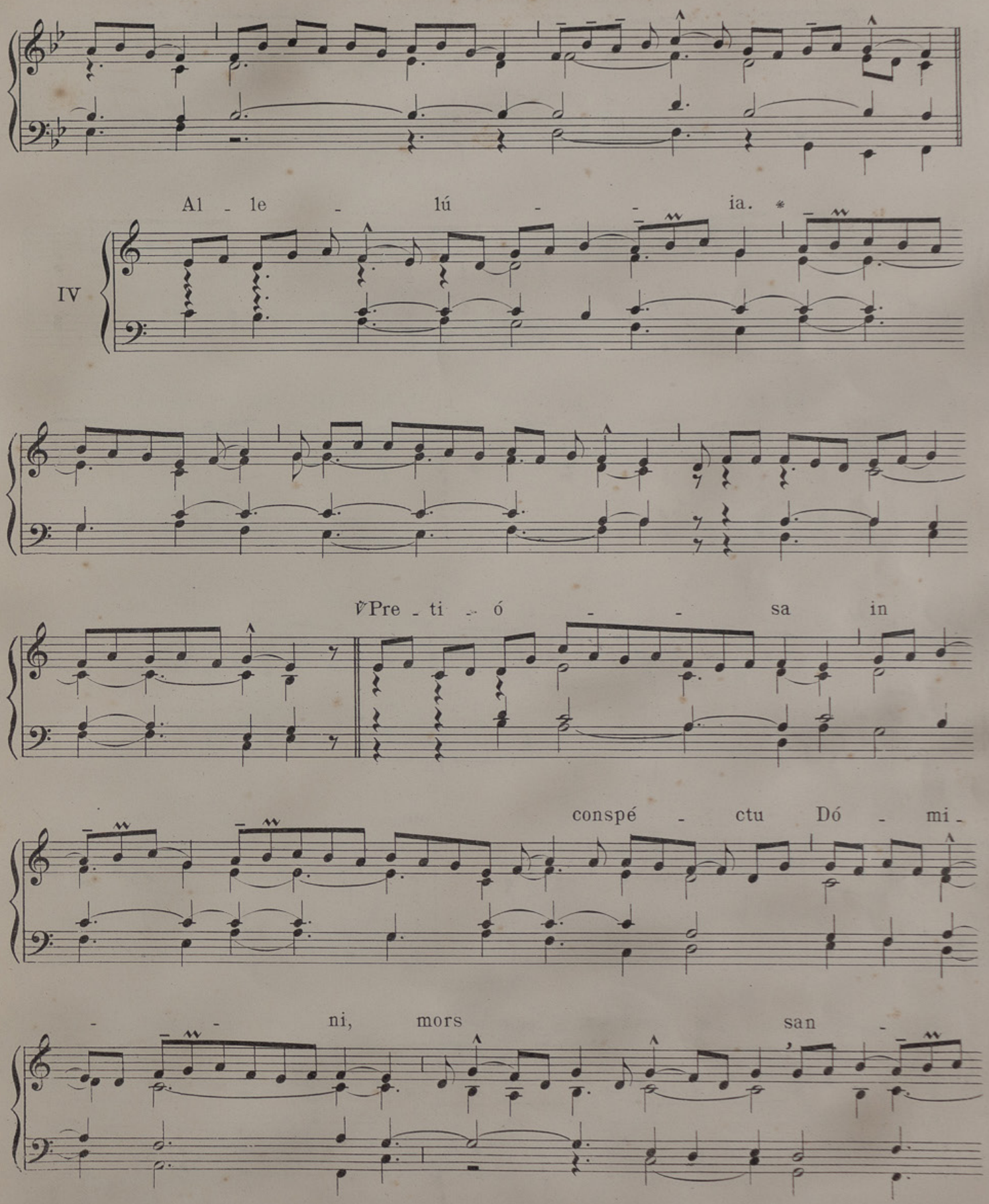
Al - le - lú - - ia. *
IV
℣ Pre - ti - ó - - sa in
conspé - ctu Dó - mi -
- - ni, mors san -

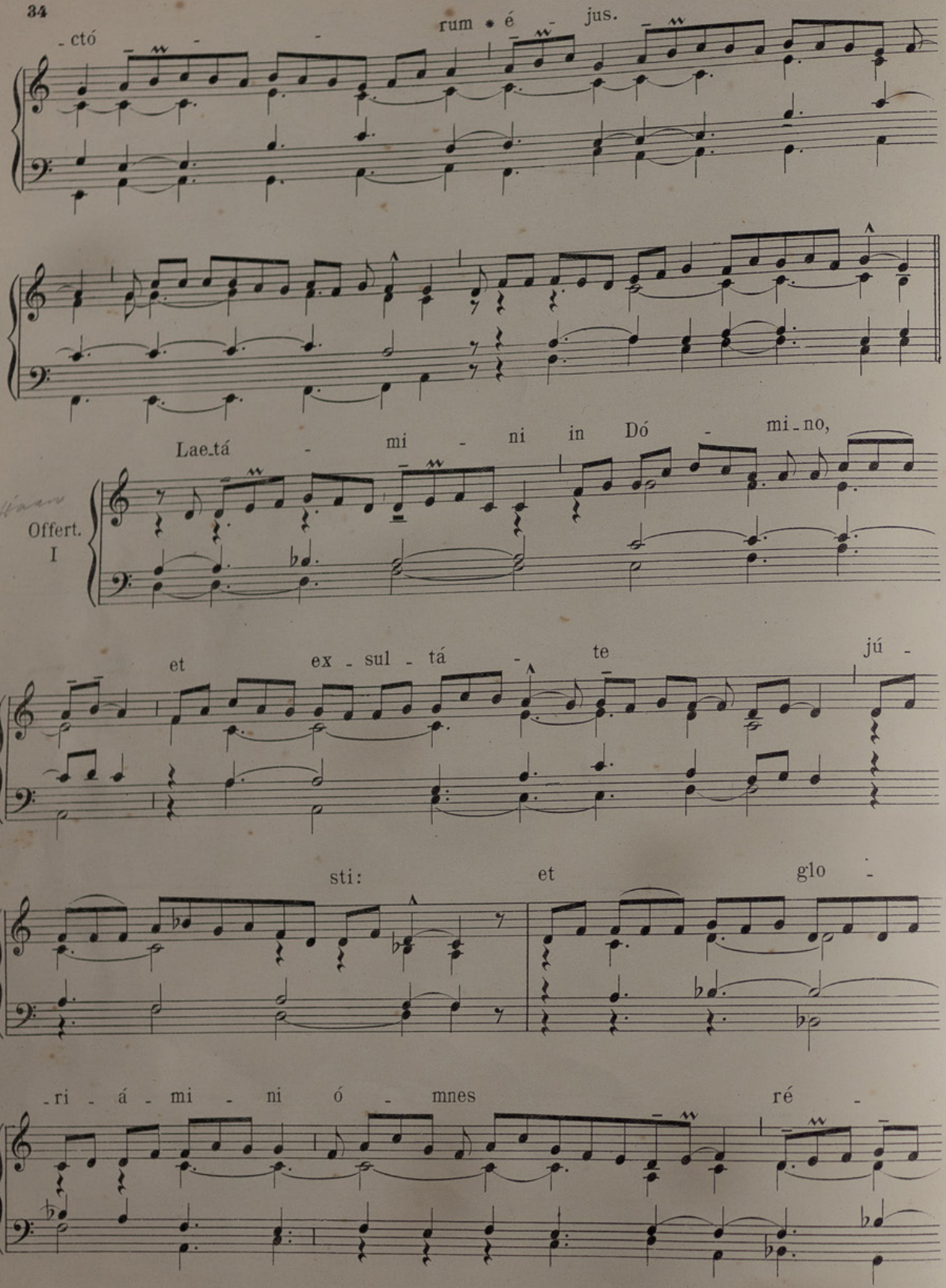

St. Sebastian 20 Jan.

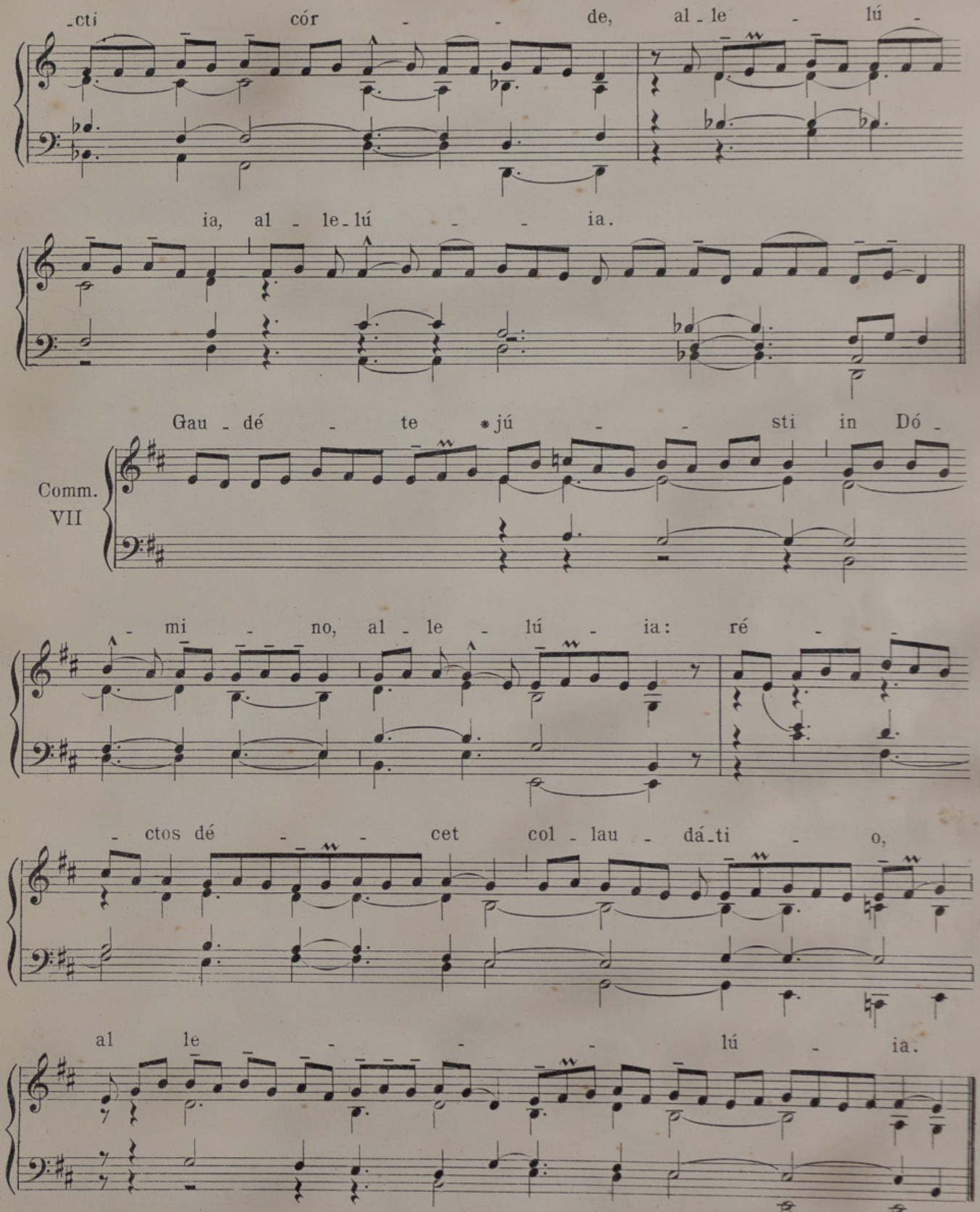

In Communi Confessorum et Virginum, et in aliis Missis Tempore Paschali, omnia dicuntur ut infra, addito in Introitu ante Psalmum duplici Allelúia, *et in fine Offertorii et Communionis uno* Allelúia, *ubi non habetur: et omisso Graduali, dicuntur duo VV. cum quatuor* Allelúia, *ut suis locis ponitur.*

COMMUNE PLURIMORUM MARTYRUM
EXTRA TEMPUS PASCHALE

St. Sebastianus 20 Jan.

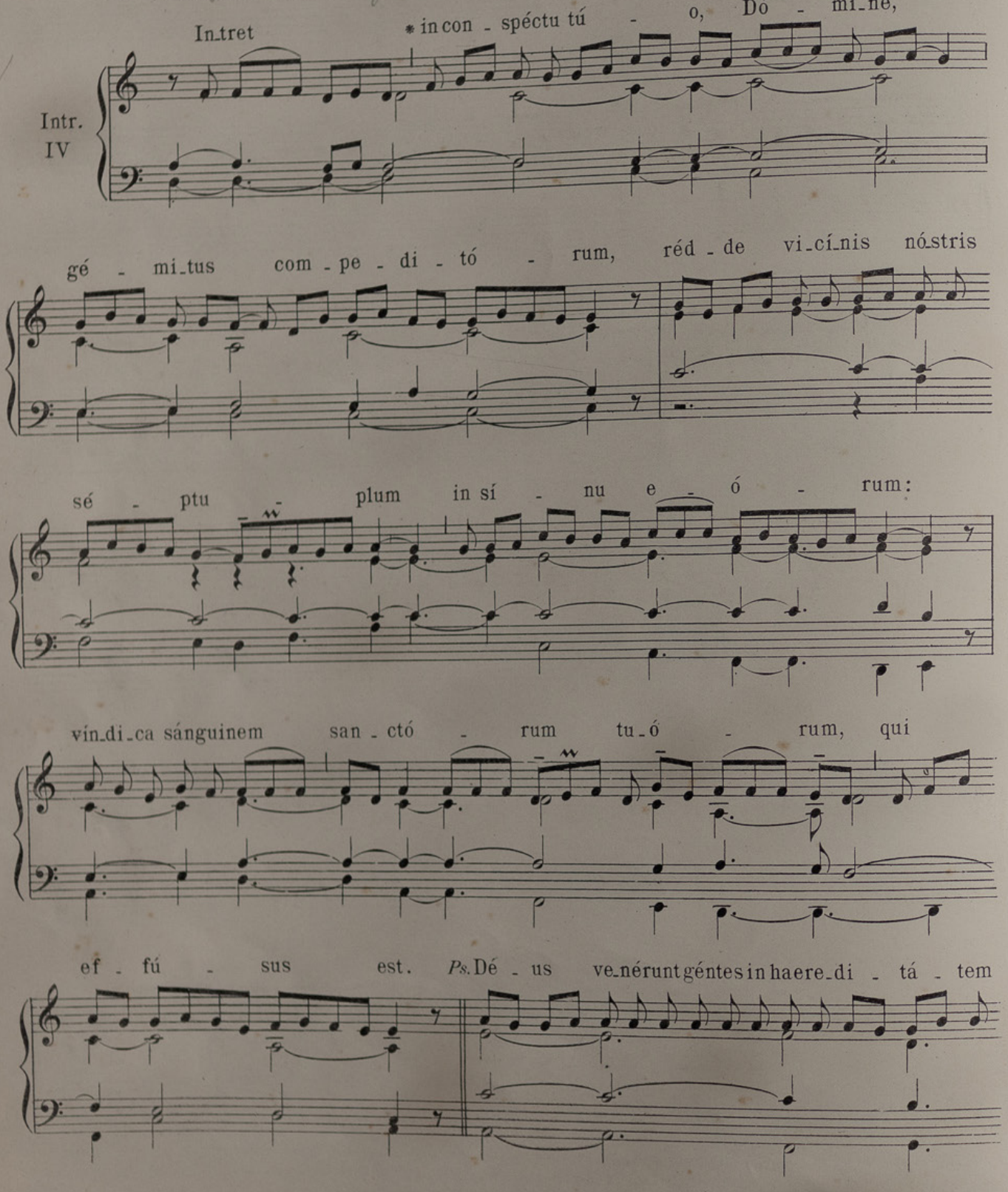

tú - am, *pol - lu - é-runt témplum sánctum túum: po-su-é-runt Je-rú-salem in pomórum ca -

- stó - di-am. Gló - ri - a Pá-tri, et Fí-li-o, et Spirí - tu - i Sán - cto. *Sic -

- ut é-rat in princí-pi-o, et nunc, et sém-per, et in sæ-cu-la sæcu-ló - rum. Amen.

Grad. I

Glo-ri-ó - sus *Dé - - us in

sán - ctis,

mi - rá - bi - lis

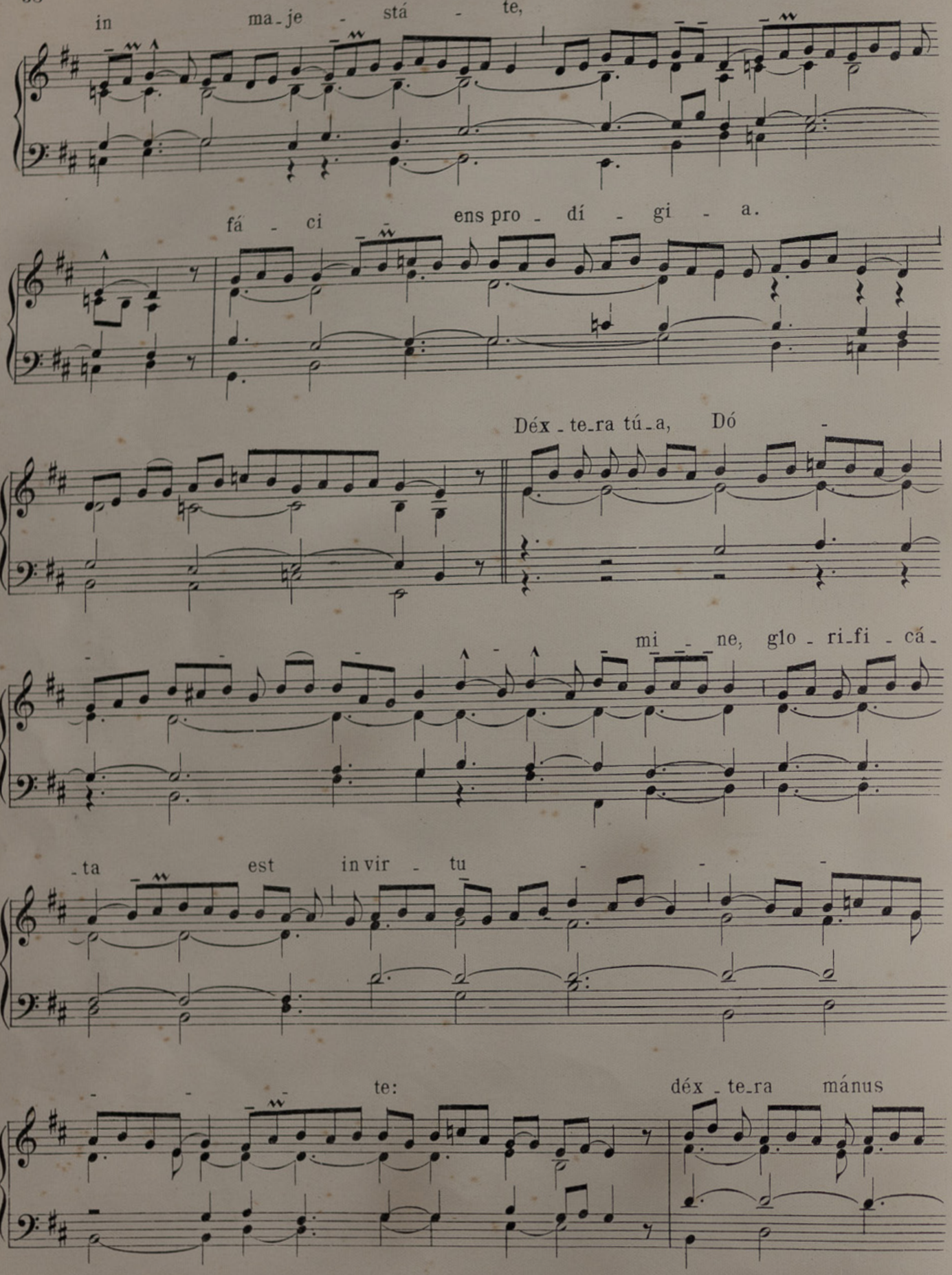
in ma-je - stá - te,
fá - ci ens pro - dí - gi - a.
Déx - te-ra tú-a, Dó -
mi - ne, glo - ri-fi - cá-
-ta est in vir - tu -
te: déx - te-ra mánus

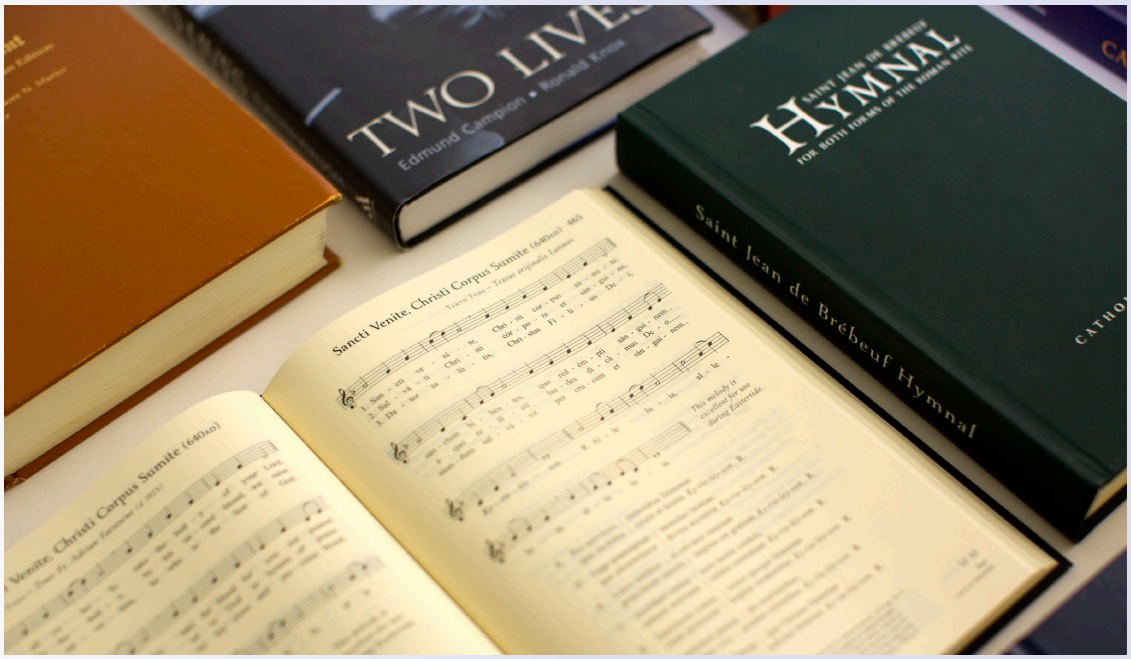

Are you a Roman Catholic music director? Explore the terrific new resources available to you! As of 15 April 2023, **more than 900 free rehearsal videos** have been uploaded to the Brébeuf Hymn Portal—*and they're free to download, without even a login!* The Brébeuf Hymnal set, which includes the marvelous Choral Supplement and 3-volume spiral bound Organ Accompaniment, has been described as **"the peerless and indispensable resource for any parish musician serious about authentic Catholic music."**

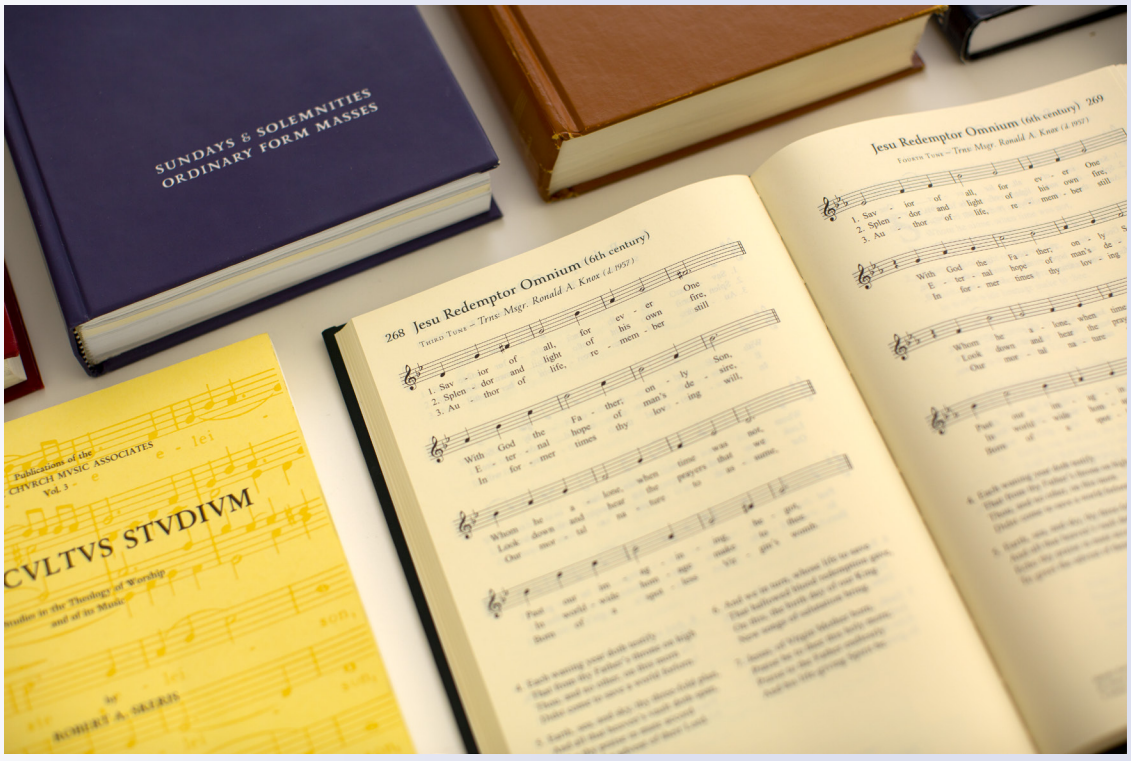

NOTHING is more nerve-racking than programming a hymn for Mass only to discover that nobody else knows it—which leaves the poor musician singing all alone, trying desperately not to crumble.

The **Saint John Brébeuf Hymnal** uses an inspired series of **"common melodies"** with powerful texts for each feast of the liturgical year: the Baptism of the Lord, the Epiphany, the Ascension, Ordinary Time, and so forth. This strategy means your congregation can be gently weaned off the secular, Broadway-inspired, undignified hymns that have become all too common since the 1970s.

One of the main writers for the official blog of the Church Music Association of America declared (6/10/2022) that the Brébeuf Hymnal **"has no parallel and not even any close competitor."**

Explore the game-changing book everyone is talking about:

https://ccwatershed.org/hymn/

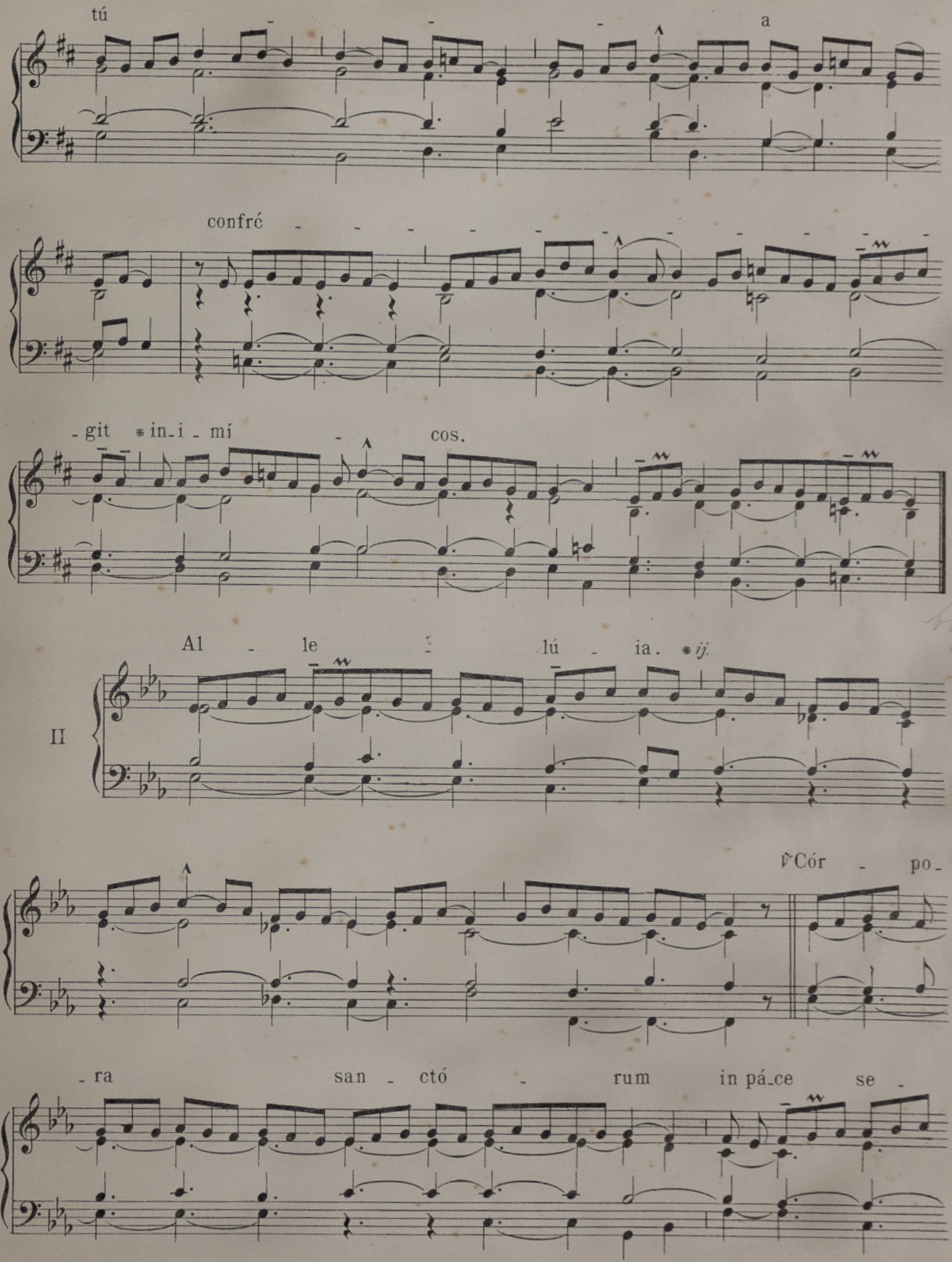
tú - - - a
confré - - - - - - - - - - - -
- git * in - i - mí - cos.
Al - le - lú - ia. * ij.
II
℣ Cór - po -
- ra san - ctó - rum in pá - ce se -

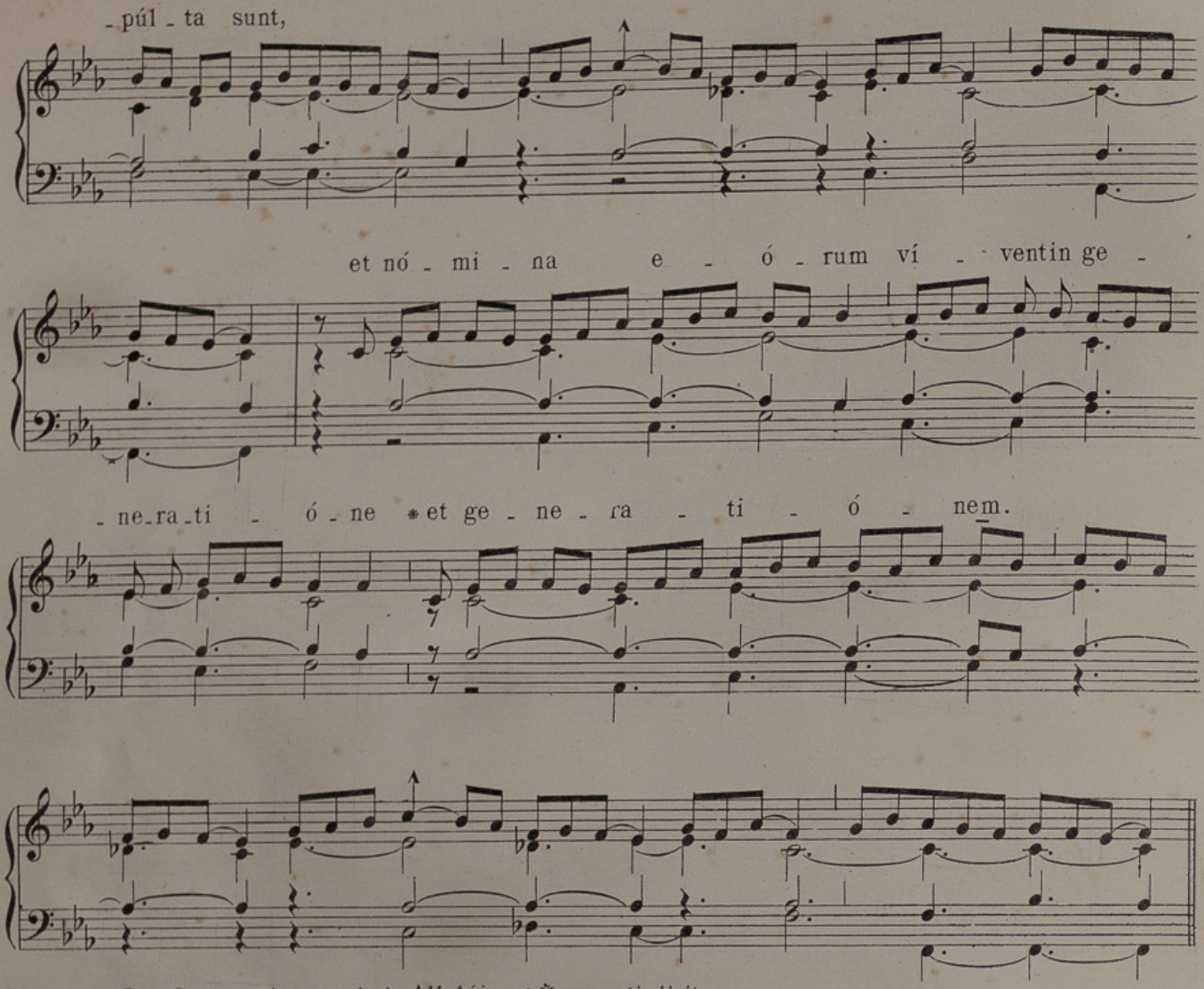

Post Septuagesimam, omissis Allelúia *et ℣ sequenti, dicitur:*

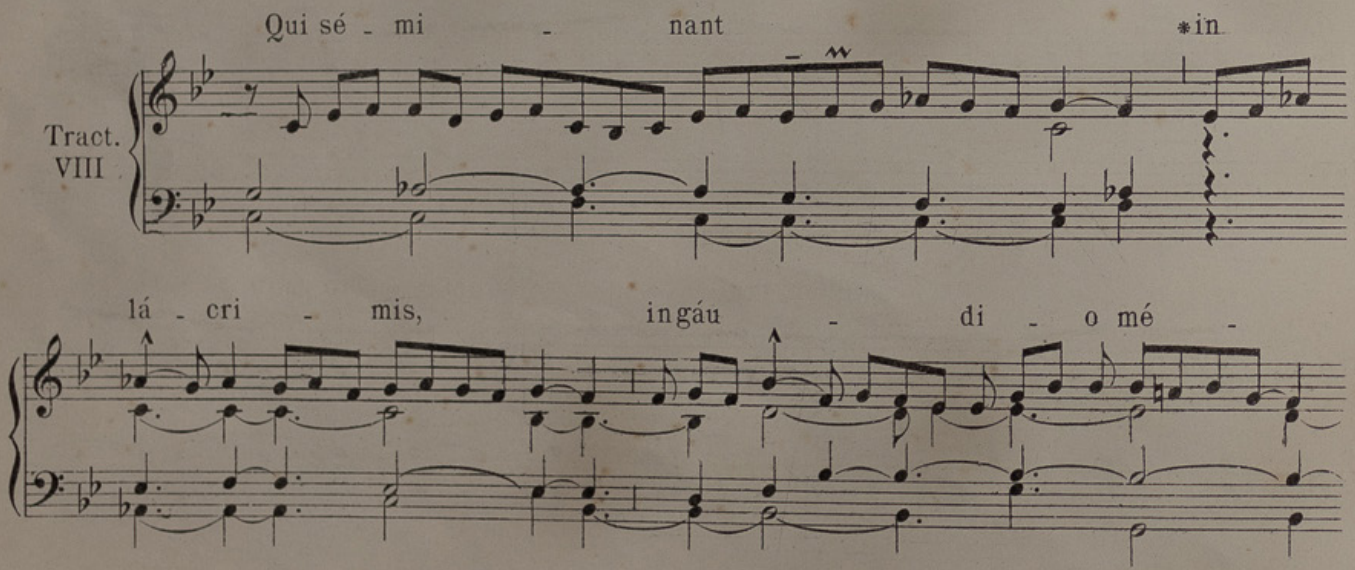

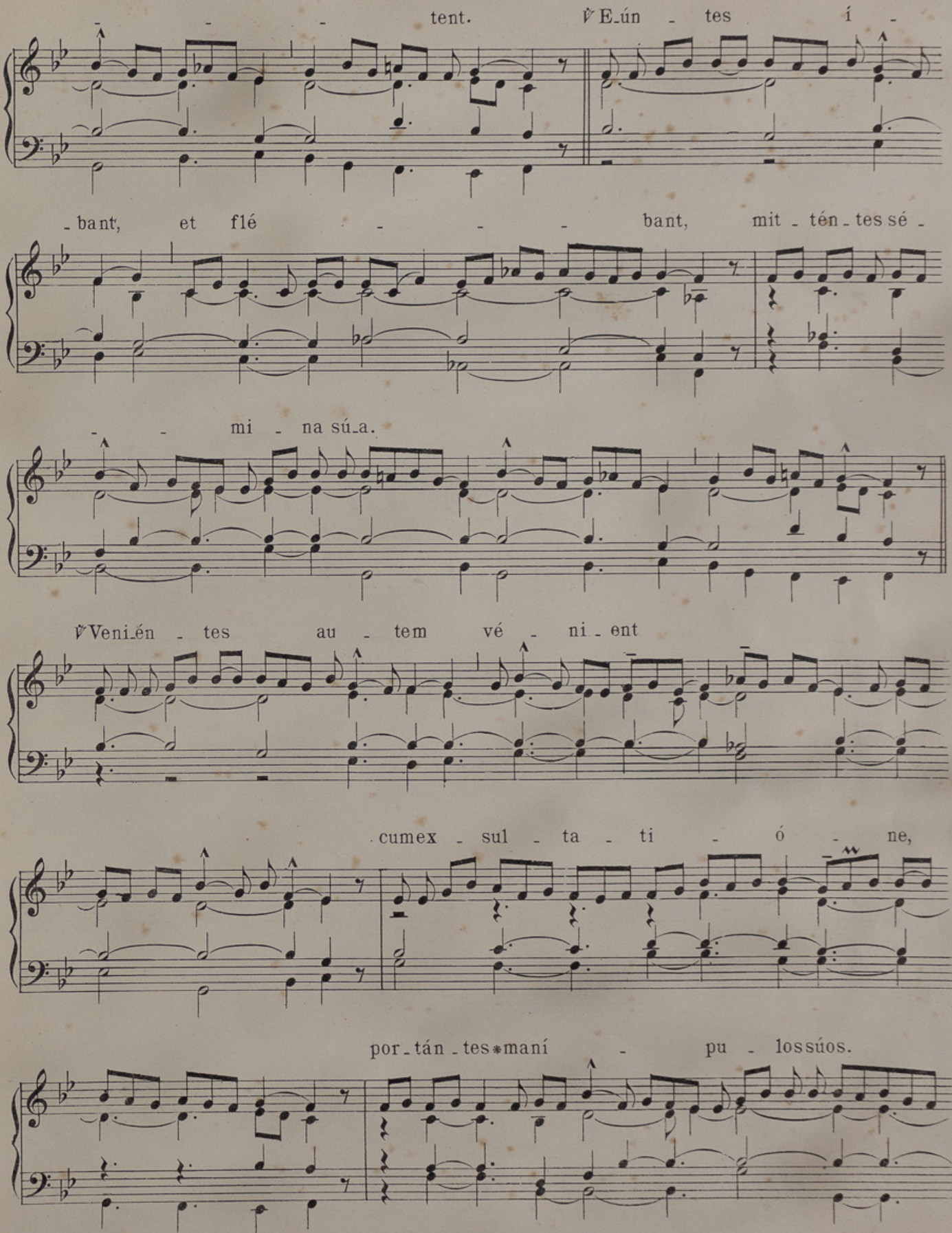
tent. ℣ E_ún _ tes í _
_bant, et flé _ _ _ bant, mit _ tén _ tes sé _
_ _ mi _ na súa.
℣ Veni_én _ tes au _ tem vé _ ni _ ent
cumex _ sul _ ta _ ti _ ó _ ne,
por_tán _ tes * maní _ pu _ los súos.

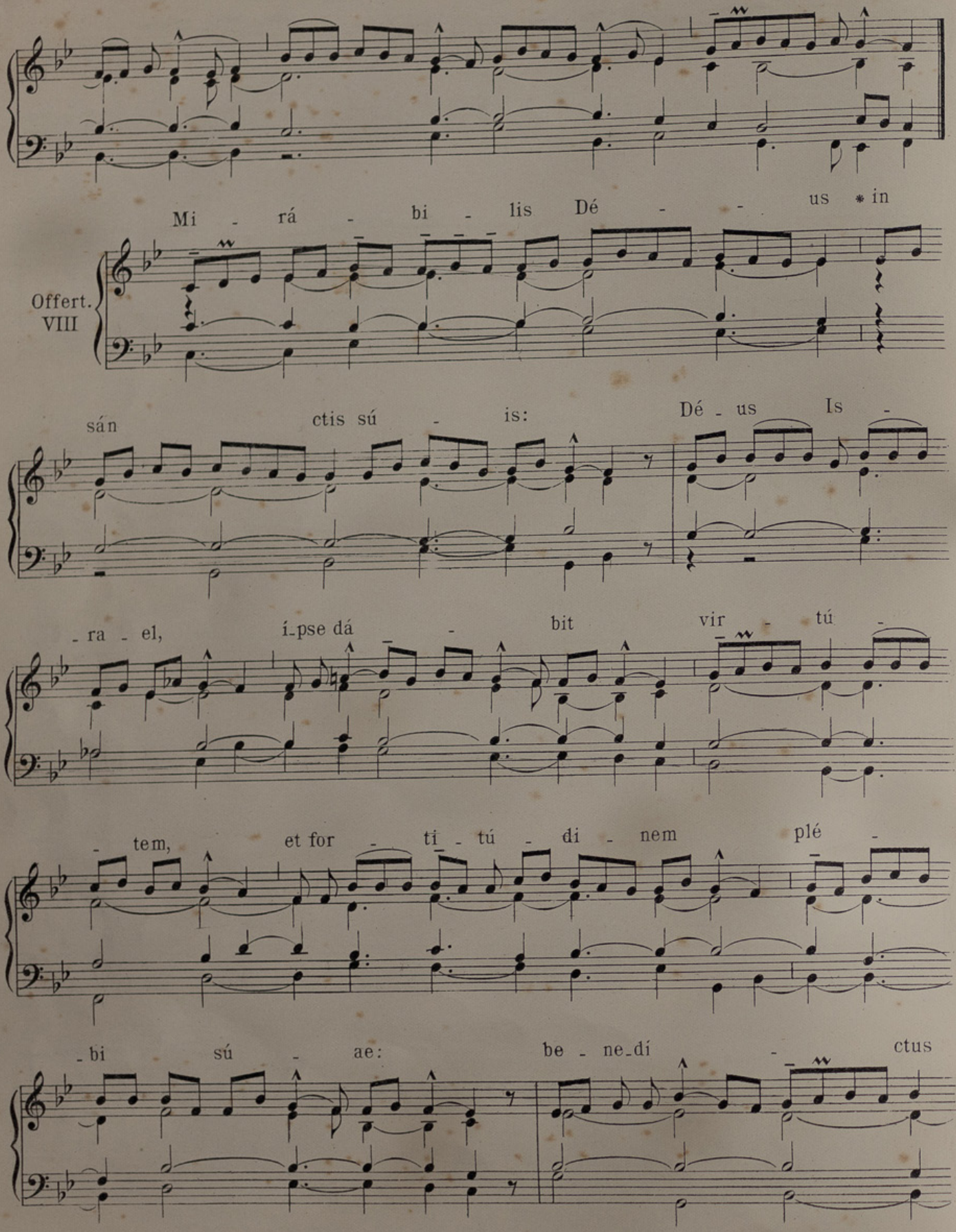
Mi - rá - bi - lis Dé - - us * in
Offert. VIII
sán ctis sú - is: Dé - us Is -
- ra - el, í-pse dá - bit vir - tú -
- tem, et for - ti - tú - di - nem plé -
- bi sú - ae: be - ne-dí - ctus

Dé - - - us, al -

le - - - lú - ia.

Et si co - ram homí - ni - bus *tormén - ta pássi -

Comm. I

sunt, Dé-us ten - tá - vit é - os: tam - quam

áu - rum in for - ná - ce pro-ba - vit é - os,

et qua - si ho - lo - cáu - sta ac-cé - pit é - os.

DE EODEM COMMUNI.
ALIA MISSA.

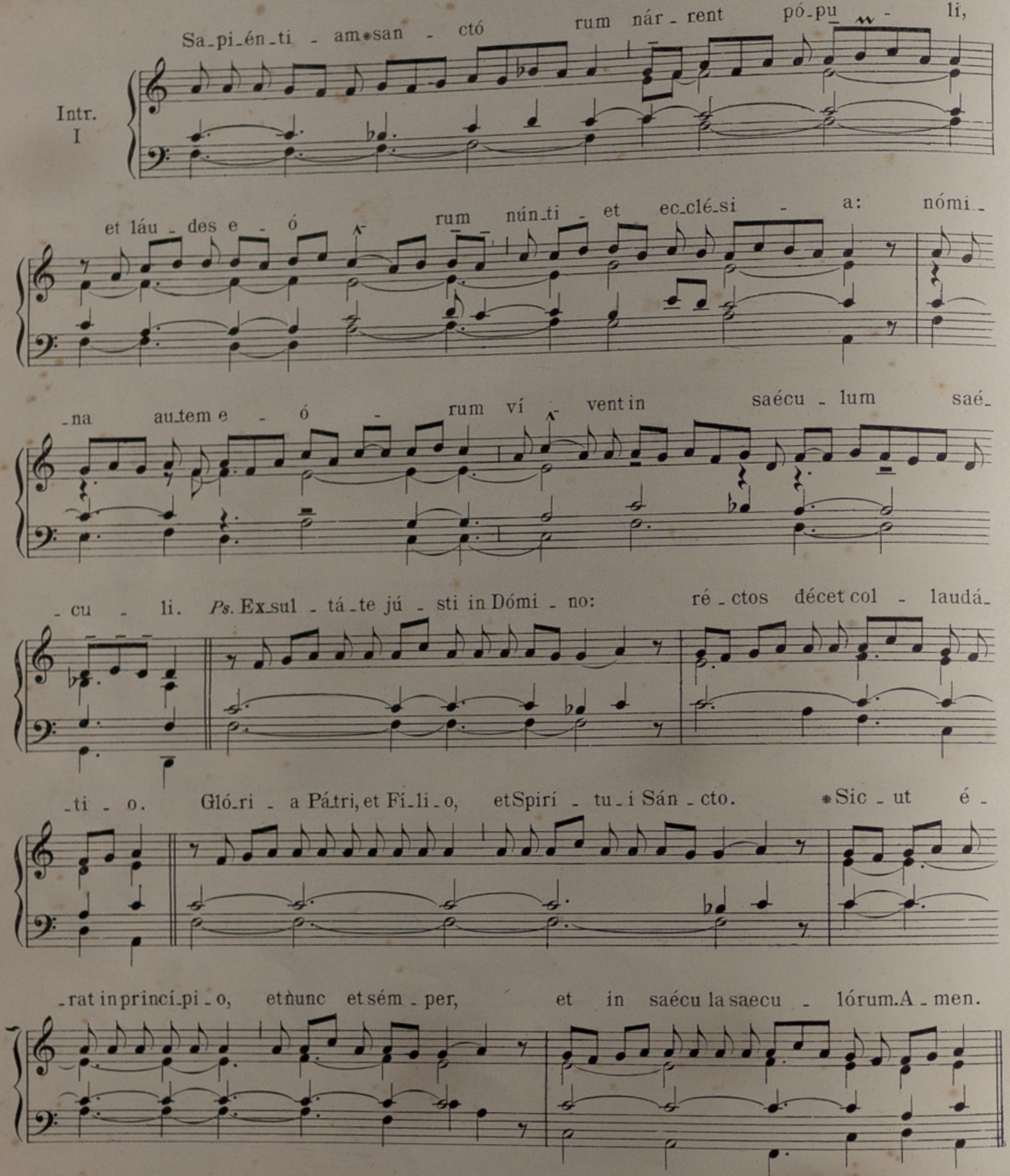

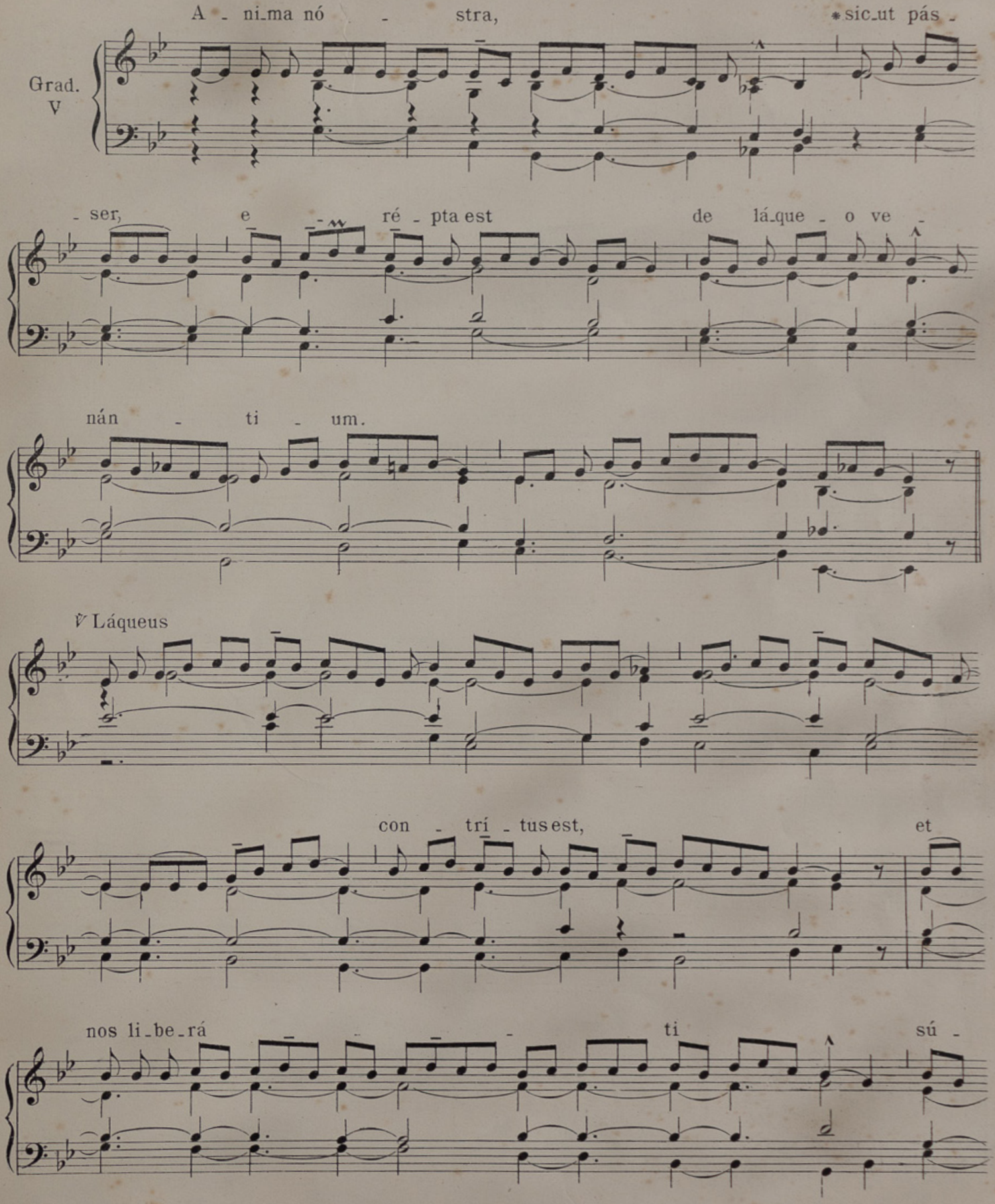
A - ni_ma nó - stra, *sic_ut pás -
Grad. V
- ser, e - ré - pta est de lá_que - o ve -
nán - ti - um.
℣ Láqueus
con - trí - tus est, et
nos li_be_rá - ti sú -

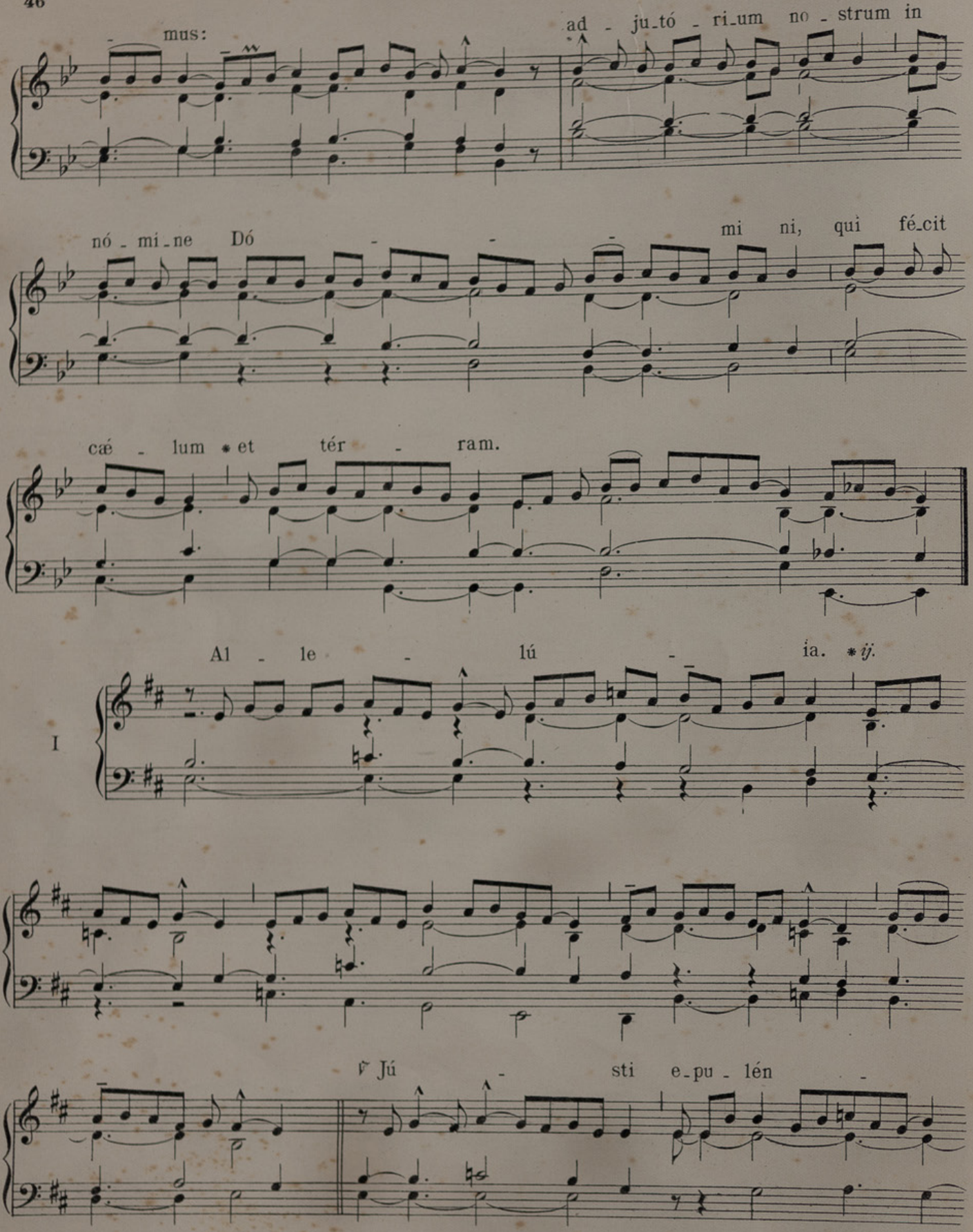
mus:
ad - ju_tó - ri_um no - strum in
nó - mi_ne Dó - - - mi ni, qui fé_cit
cæ - lum * et tér - ram.
Al - le - lú - ia. *ij.
I
℣ Jú - sti e_pu - lén -

tur, et exsúl - tent in con - spe -

- ctu Dé - i: de_le - ctén -

-tur * in lae - tí - ti - a.

Post Septuagesimam, omissis Allelúia *et V sequenti, dicitur Tractus* Qui séminant.

Offert. IV

Ex_sul - tá_bunt *sán - cti in

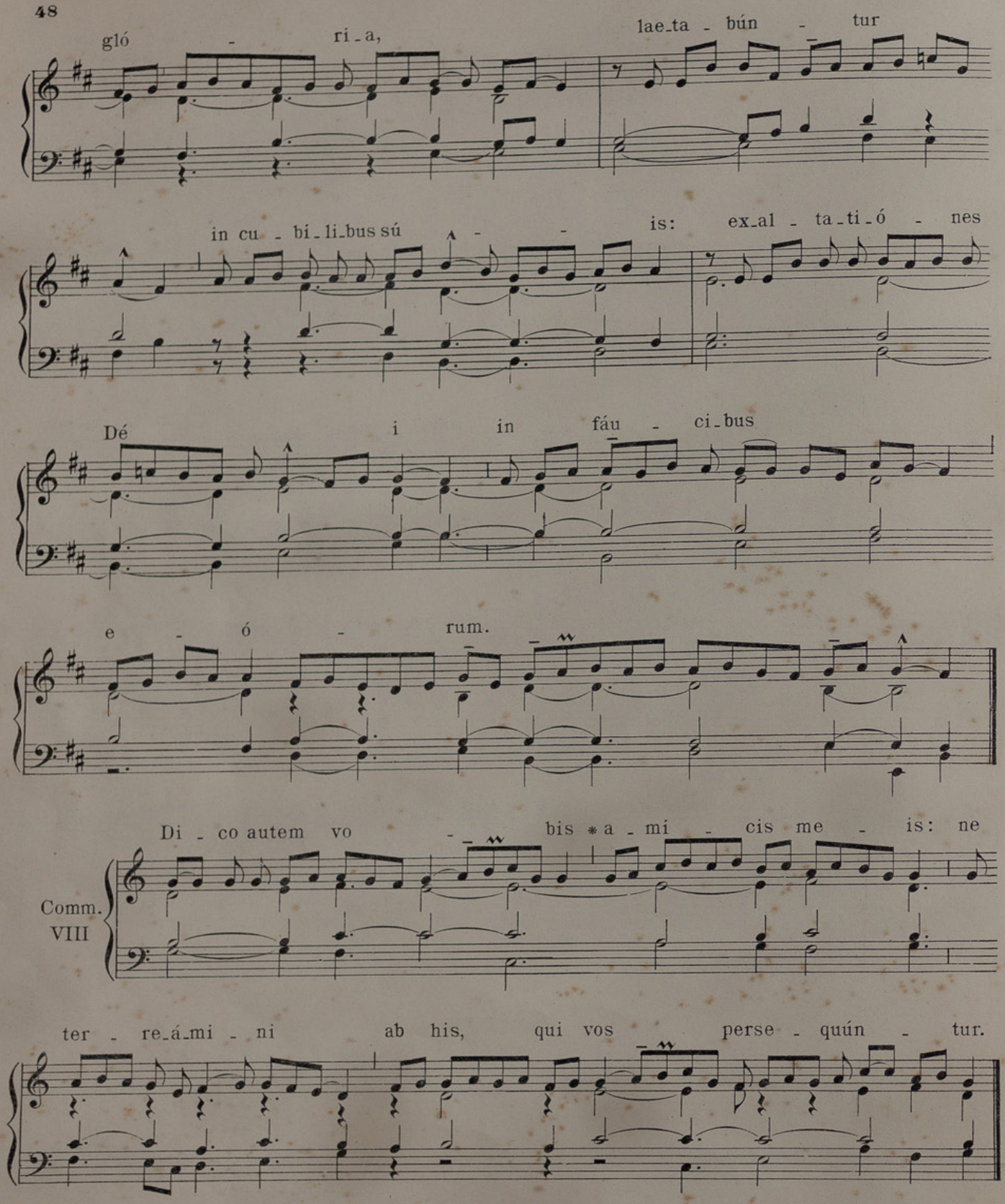
gló - ri - a,
lae-ta - bún - tur
in cu - bí-li-bus sú - - is: ex-al - ta-ti-ó - nes
Dé i in fáu - ci-bus
e - ó - rum.
Di - co autem vo - bis * a - mí - cis me - is: ne
Comm. VIII
ter - re-á-mi - ni ab his, qui vos perse - quún - tur.

DE EODEM COMMUNI.
ALIA MISSA.

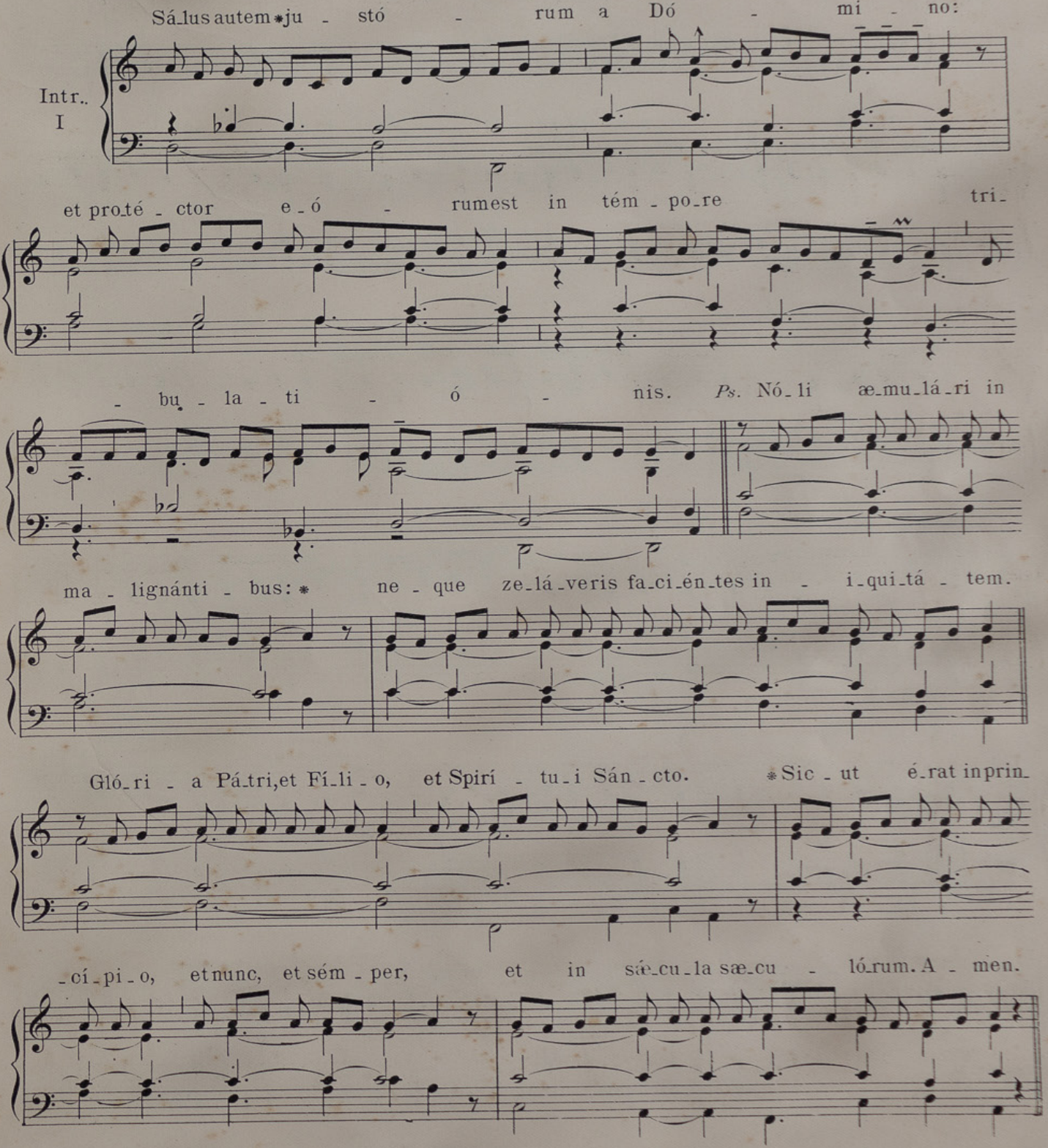

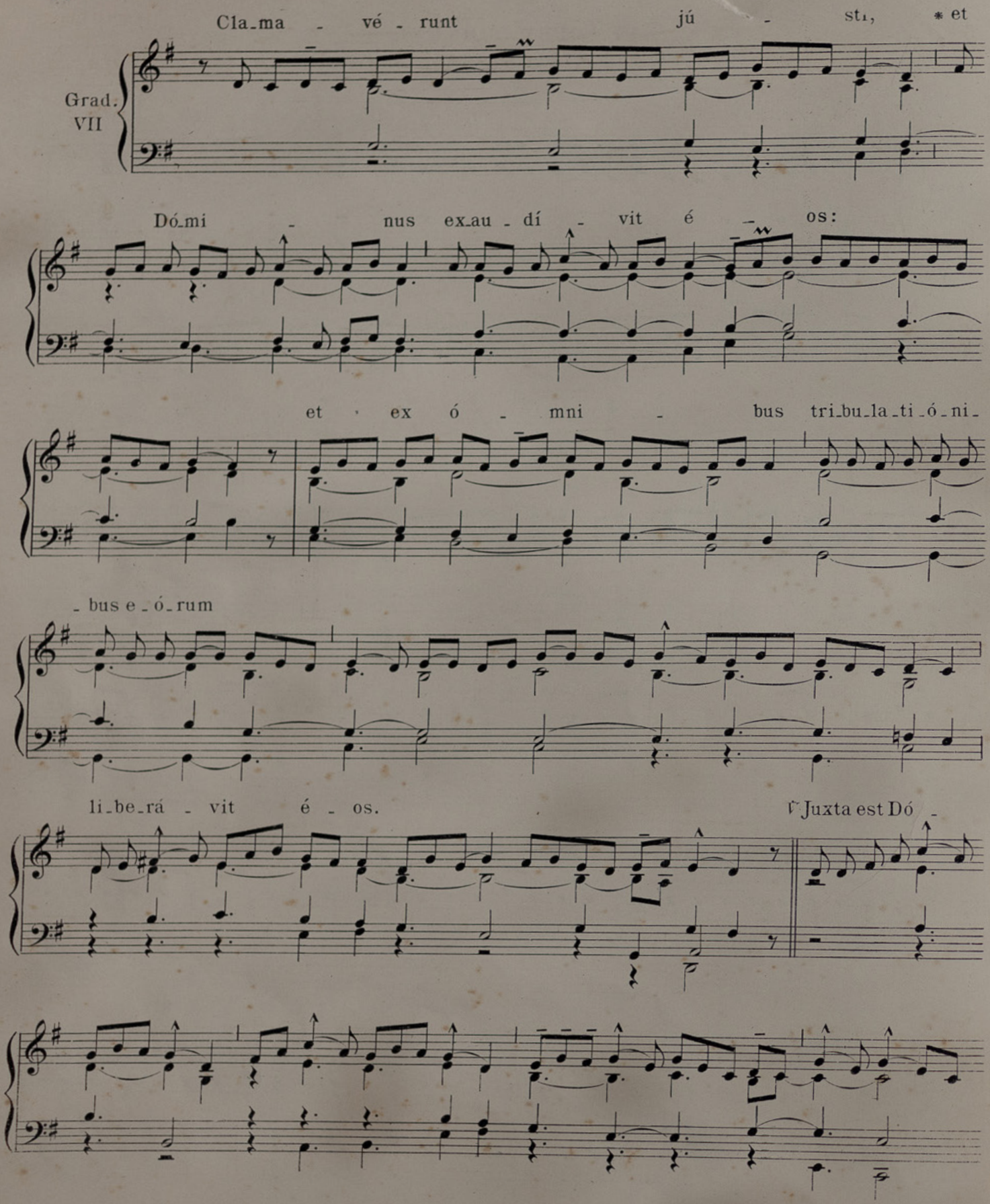
Cla_ma - vé - runt jú - sti, * et
Grad. VII
Dó_mi - nus ex_au - dí - vit é - os:
et ex ó - mni - bus tri_bu_la_ti_ó_ni_
_bus e_ó_rum
li_be_rá - vit é - os.
℣ Juxta est Dó -

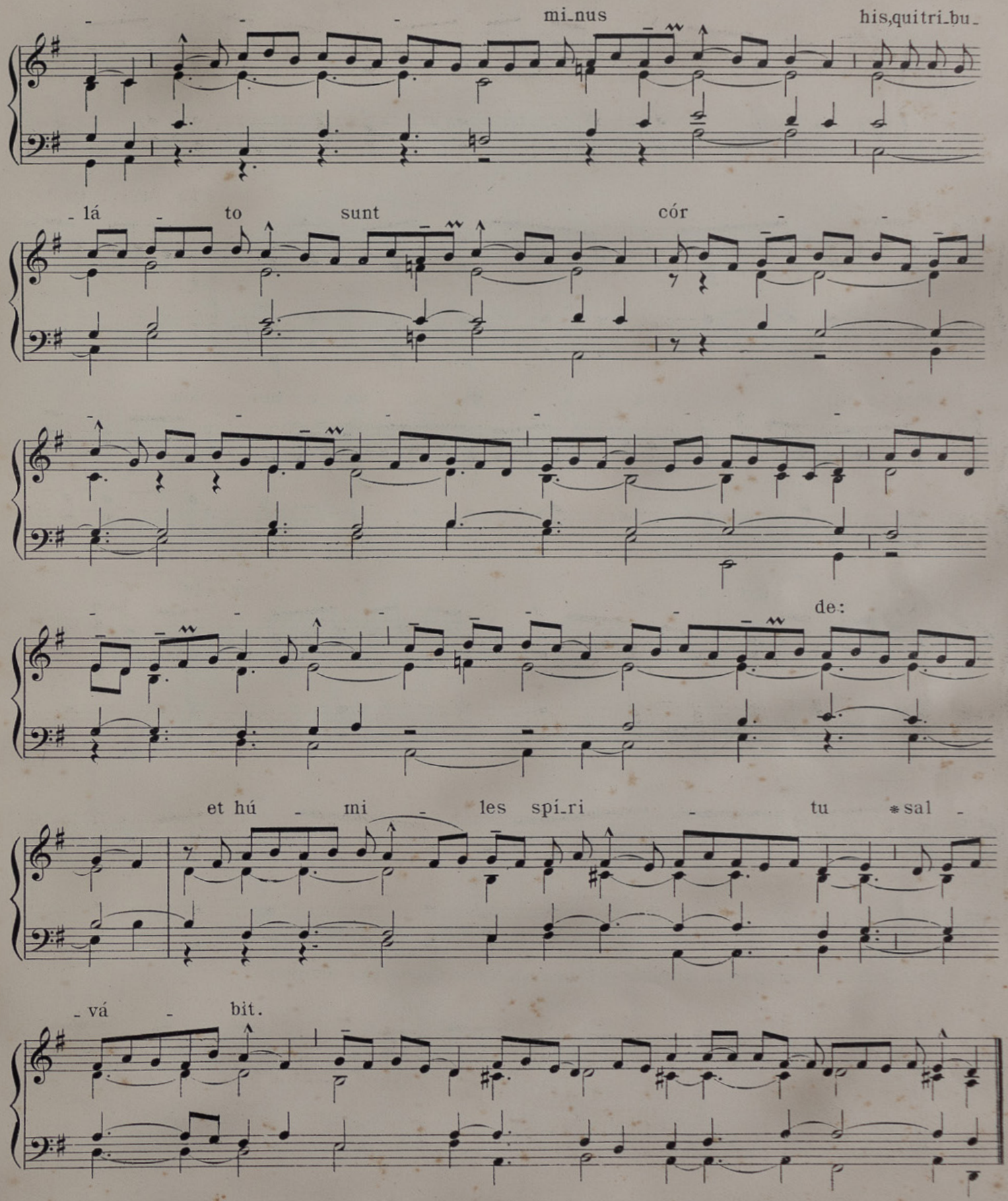
mi_nus
his,quitri_bu_
_lá _ to sunt cór _ _
de:
et hú _ mi _ les spí_ri _ tu *sal _
_vá _ bit.

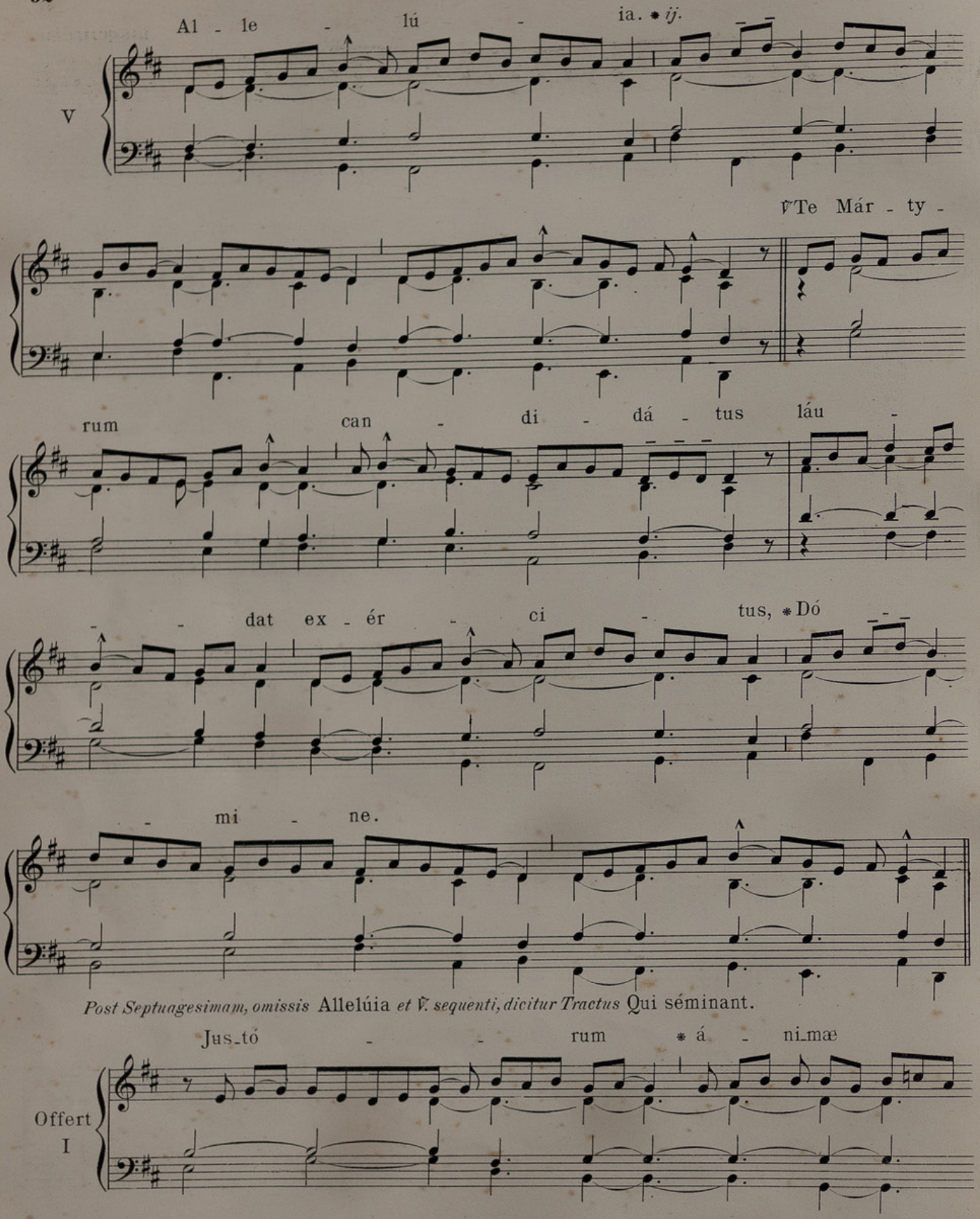

Post Septuagesimam, omissis Allelúia *et ℣. sequenti, dicitur Tractus* Qui séminant.

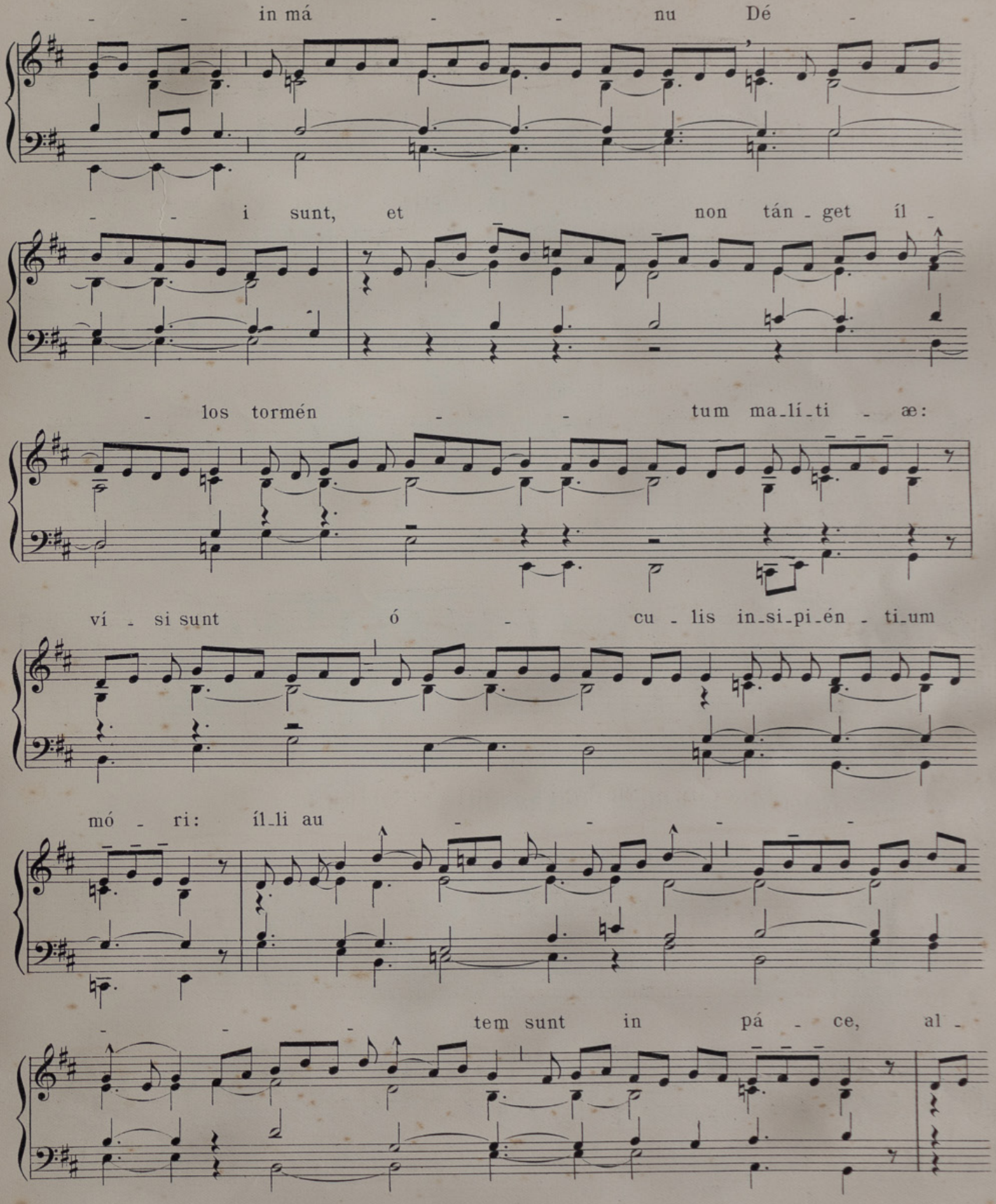
in má nu Dé
i sunt, et non tán get íl
los tormén tum ma_lí_ti æ:
ví si sunt ó cu lis in_si_pi_én ti_um
mó ri: íl_li au
tem sunt in pá ce, al

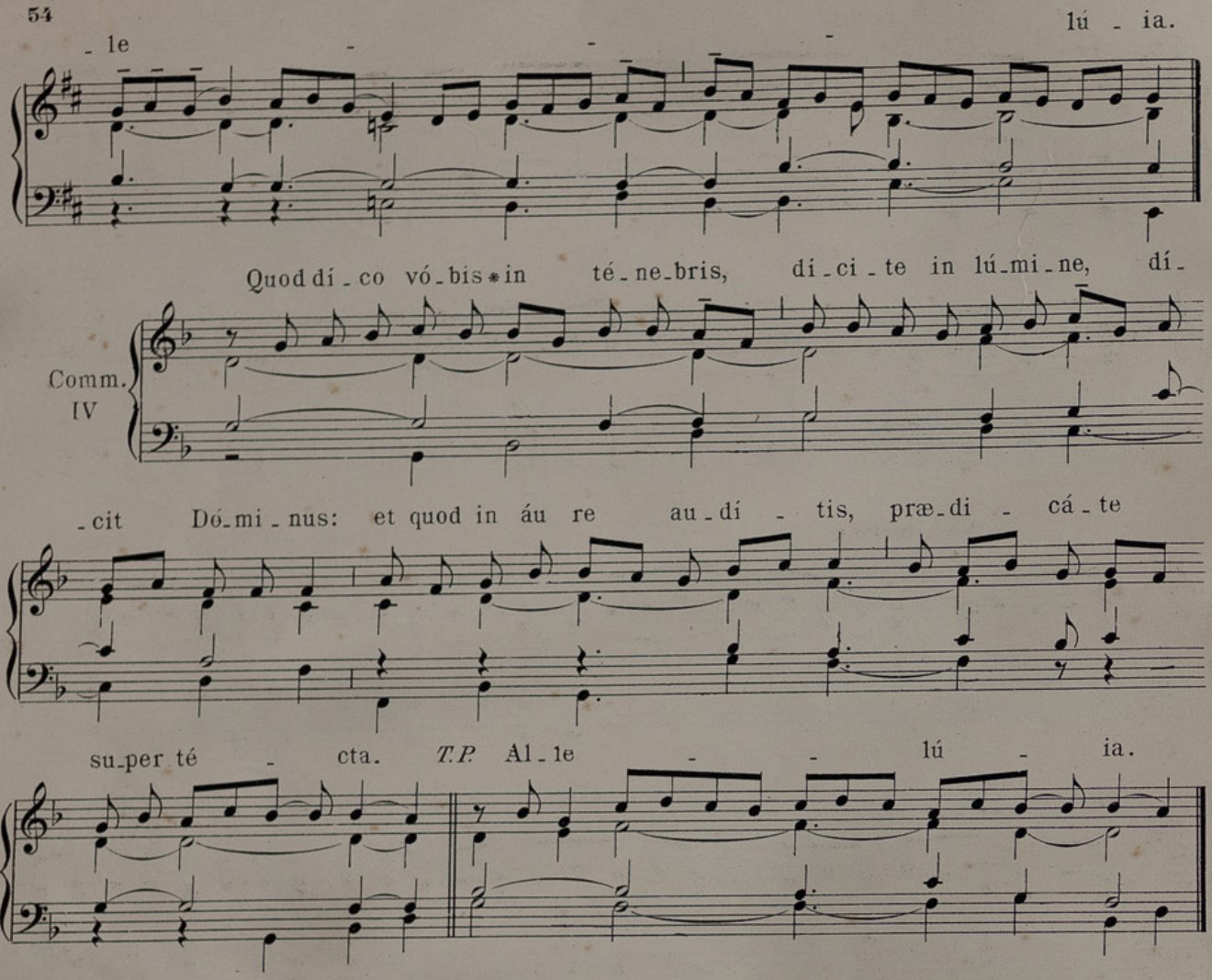

COMMUNE CONFESSORIS PONTIFICIS

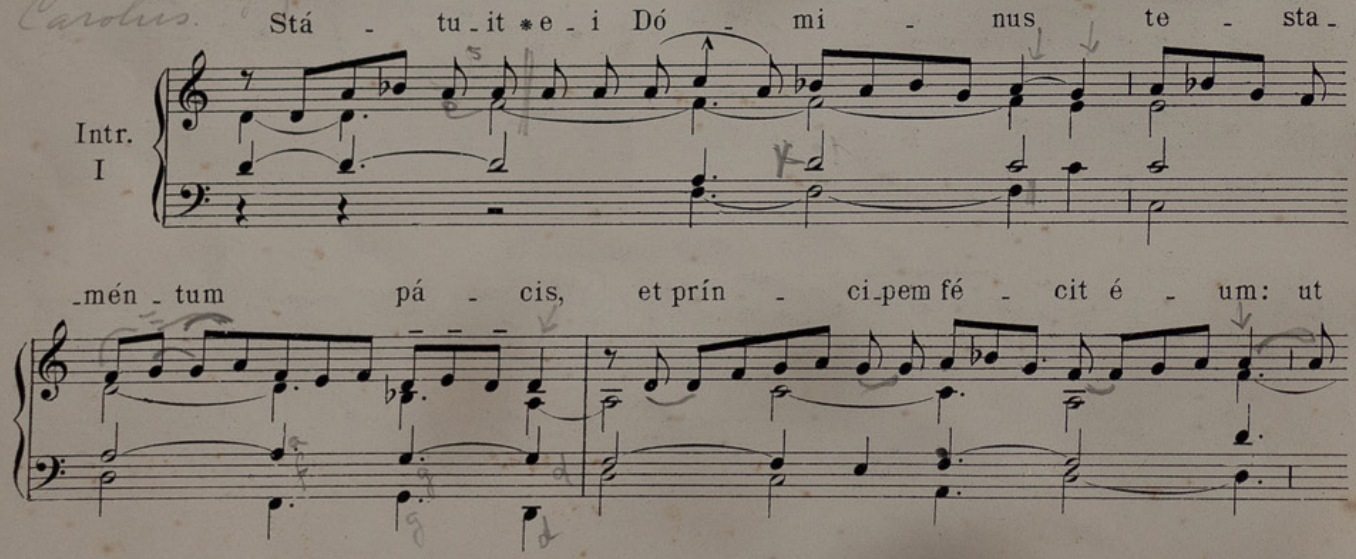

HOW HAS THIS never been done before? Rehearsal videos—*each individual voice!*—for the best Roman Catholic hymns … completely free of charge! Search the **Brébeuf Portal**: **https://www.ccwatershed.org/brebeuf/list/** for items like "Easter" or "Advent" or "Eucharist."

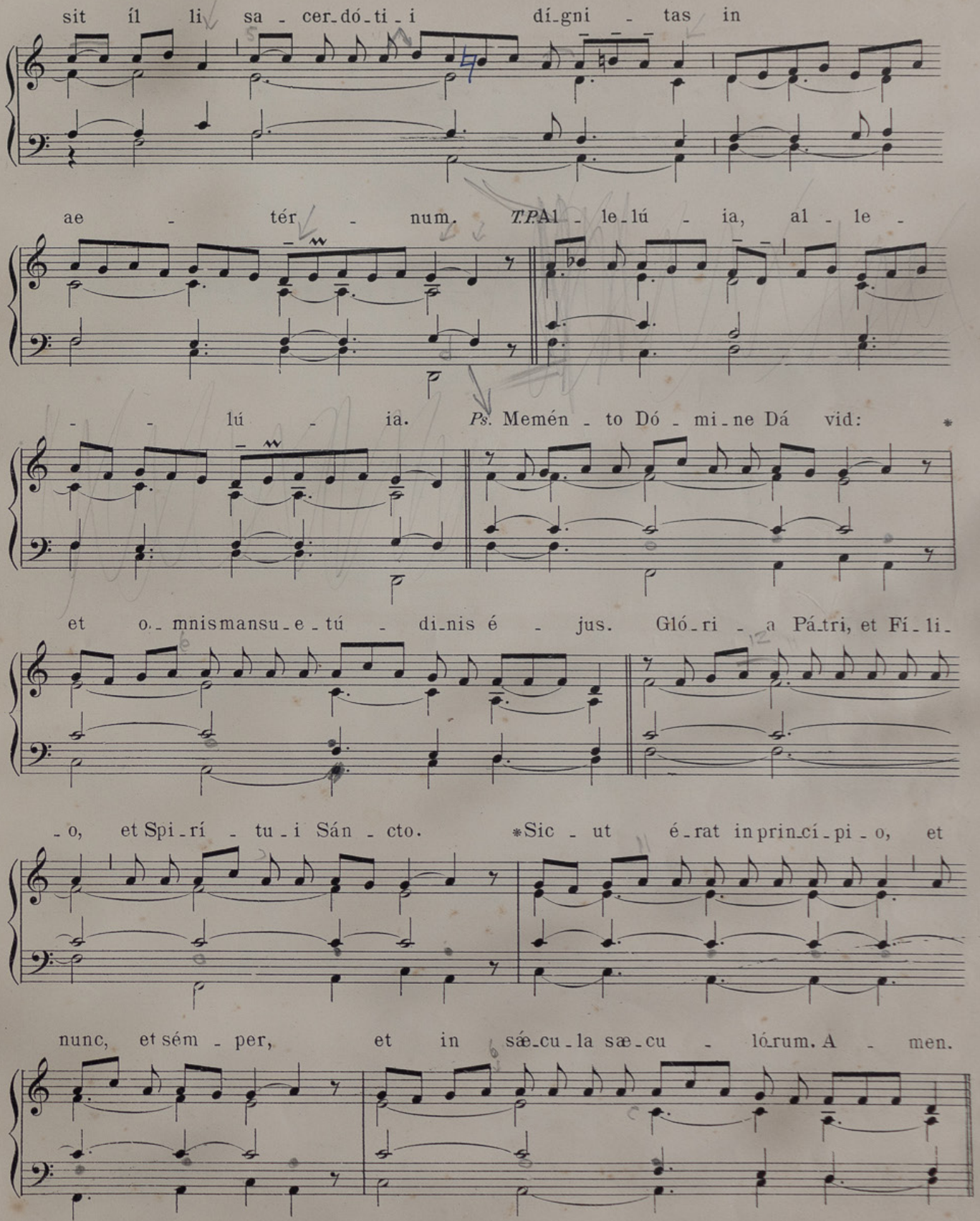
sit íl li sa - cer_dó_ti_i dí_gni - tas in
ae - tér - num. T.P.Al - le_lú - ia, al - le -
- - lú - ia. Ps. Memén - to Dó - mi_ne Dá vid: *
et o_mnismansu_e_tú - di_nis é - jus. Gló_ri - a Pá_tri, et Fí_li_
_o, et Spi_rí - tu_i Sán - cto. *Sic - ut é_rat in prin_cí_pi_o, et
nunc, et sém - per, et in sæ_cu_la sæ_cu - ló_rum. A - men.

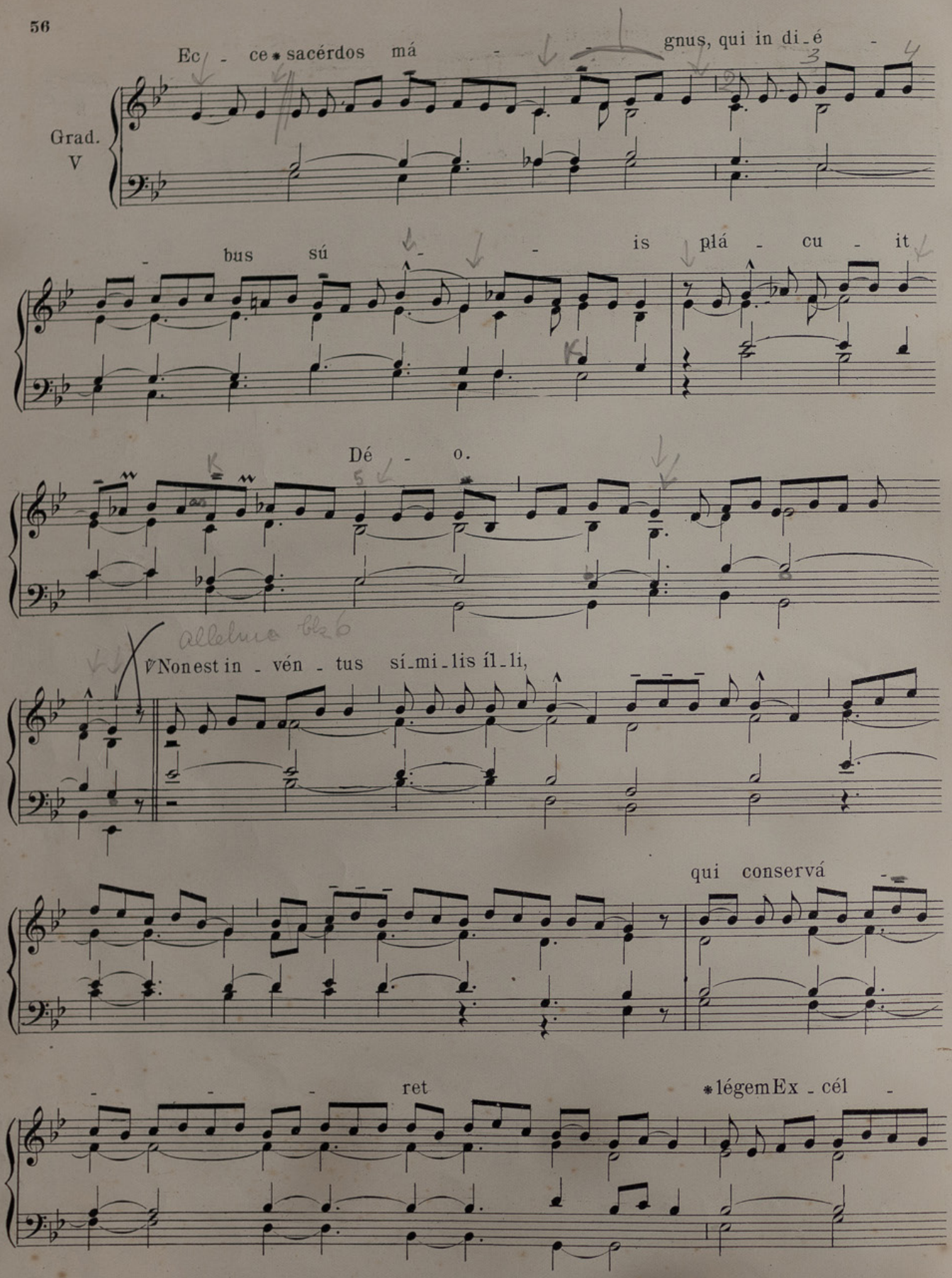
Ec - ce * sacérdos má - - - gnus, qui in di_é -
Grad.
V
- bus sú - - - is plá - cu - it
Dé - o.
℣ Non est in - vén - tus sí_mi_lis íl_li,
qui conservá
- - - ret
* légem Ex - cél -

si.

Alleluia, alleluia, ℣ Tu es sacérdos, *p. 6.*
Post Septuagesimam, omissis Allelúia *et V. sequenti, dicitur Tractus* Beátus vir, *p. 13.*
Tempore Paschali omittitur Graduale, et ejus loco dicitur: Allelúia, allelúia. ℣ Tu es sacérdos
deinde: Allelúia. ℣ Hic est sacérdos, *p. 12.*

Offert. VIII

In vé - ni * Dá-vid sérvum mé - um,

ó - le-o sáncto ún - xi é - um: má - nus e -

- nim mé - a au-xi-li-á - bi-tur é -

- i, et brá - chi - um mé - um confor-tá -

- - bit é - um. ℣. Al - le-lú - ia.

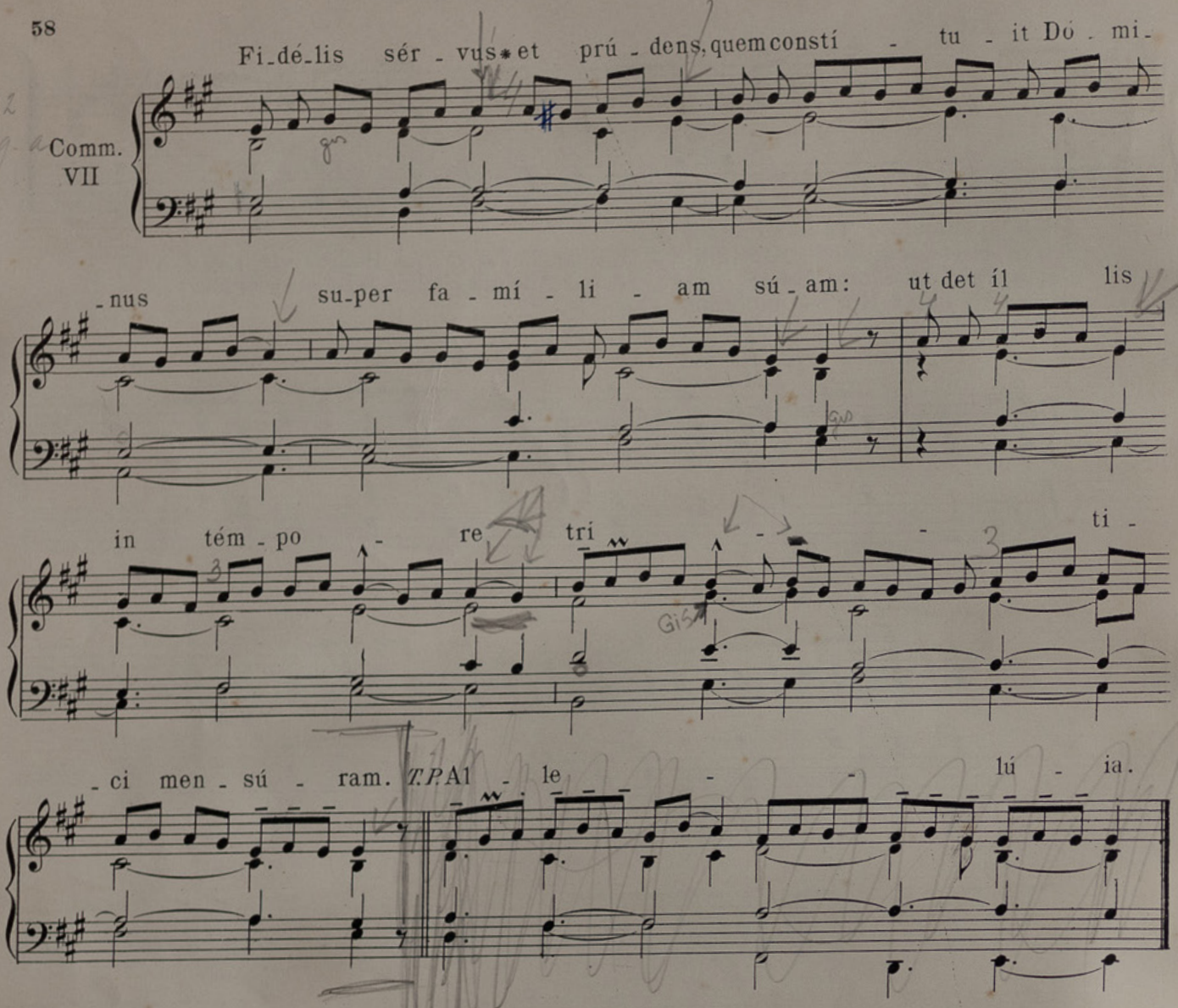

DE EODEM COMMUNI
ALIA MISSA.

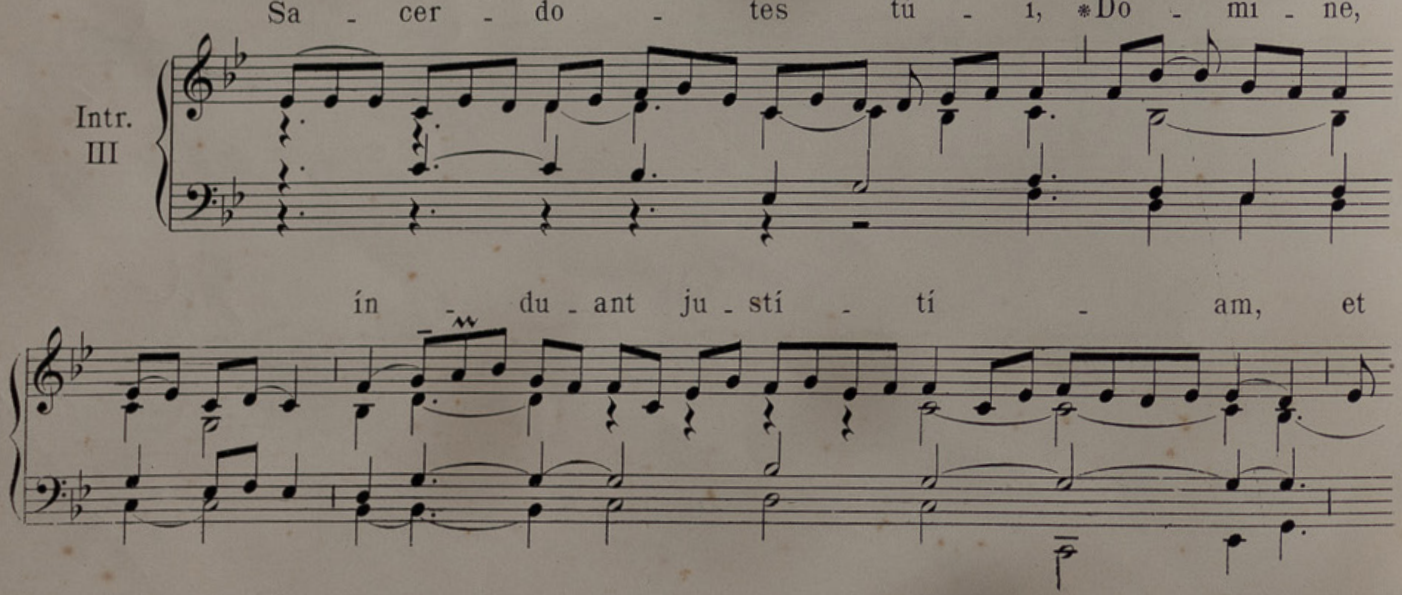

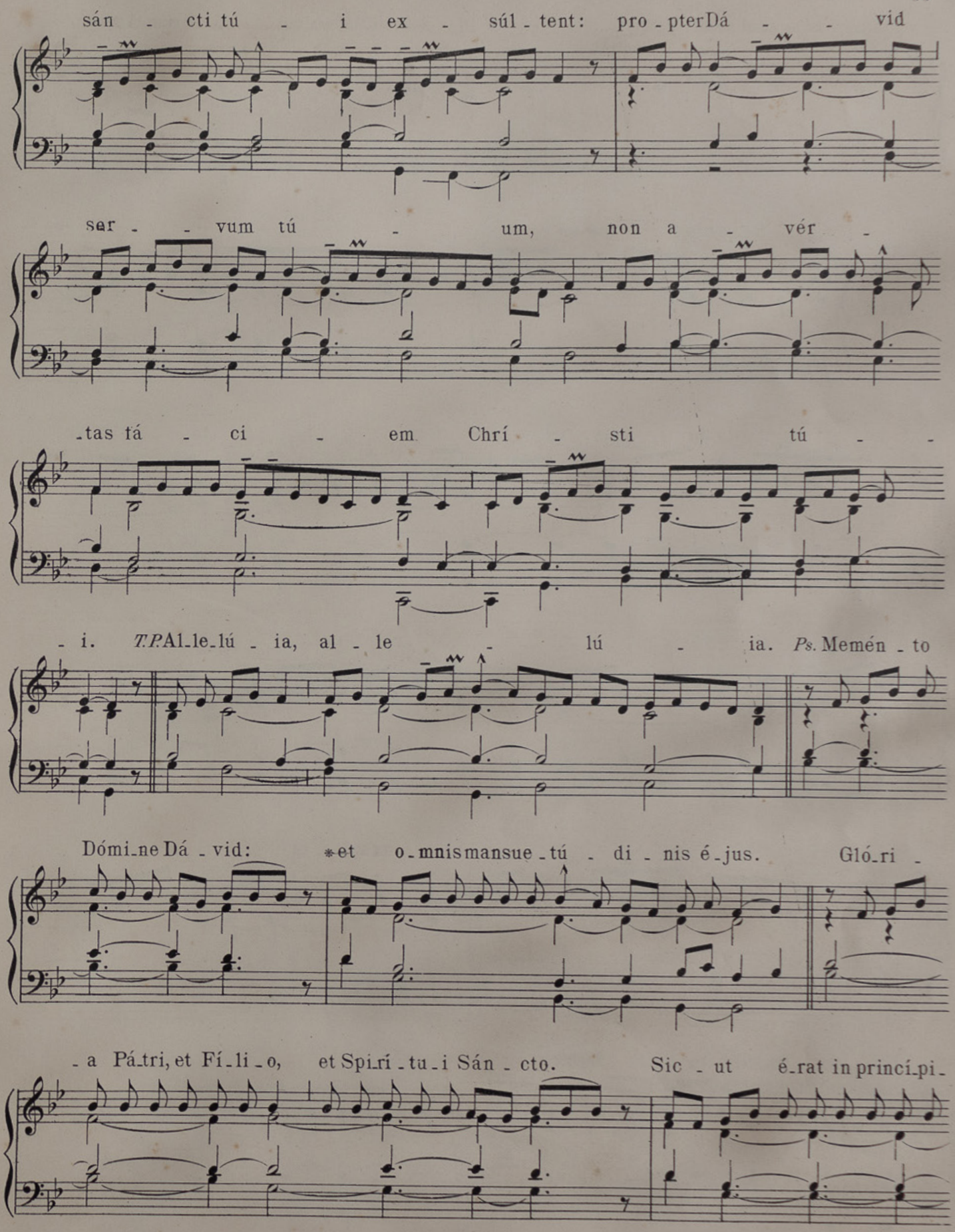
sán - cti tú - i ex - súl - tent: pro - pterDá - - vid
ser - - vum tú - um, non a - vér -
-tas tá - ci - em Chrí - sti tú - -
- i. T.P.Al-le-lú - ia, al - le - lú - ia. Ps. Memén - to
Dómi-ne Dá - vid: *et o-mnis mansue-tú - di - nis é-jus. Gló-ri -
- a Pá-tri, et Fí-li-o, et Spi-rí-tu-i Sán - cto. Sic - ut é-rat in princí-pi-

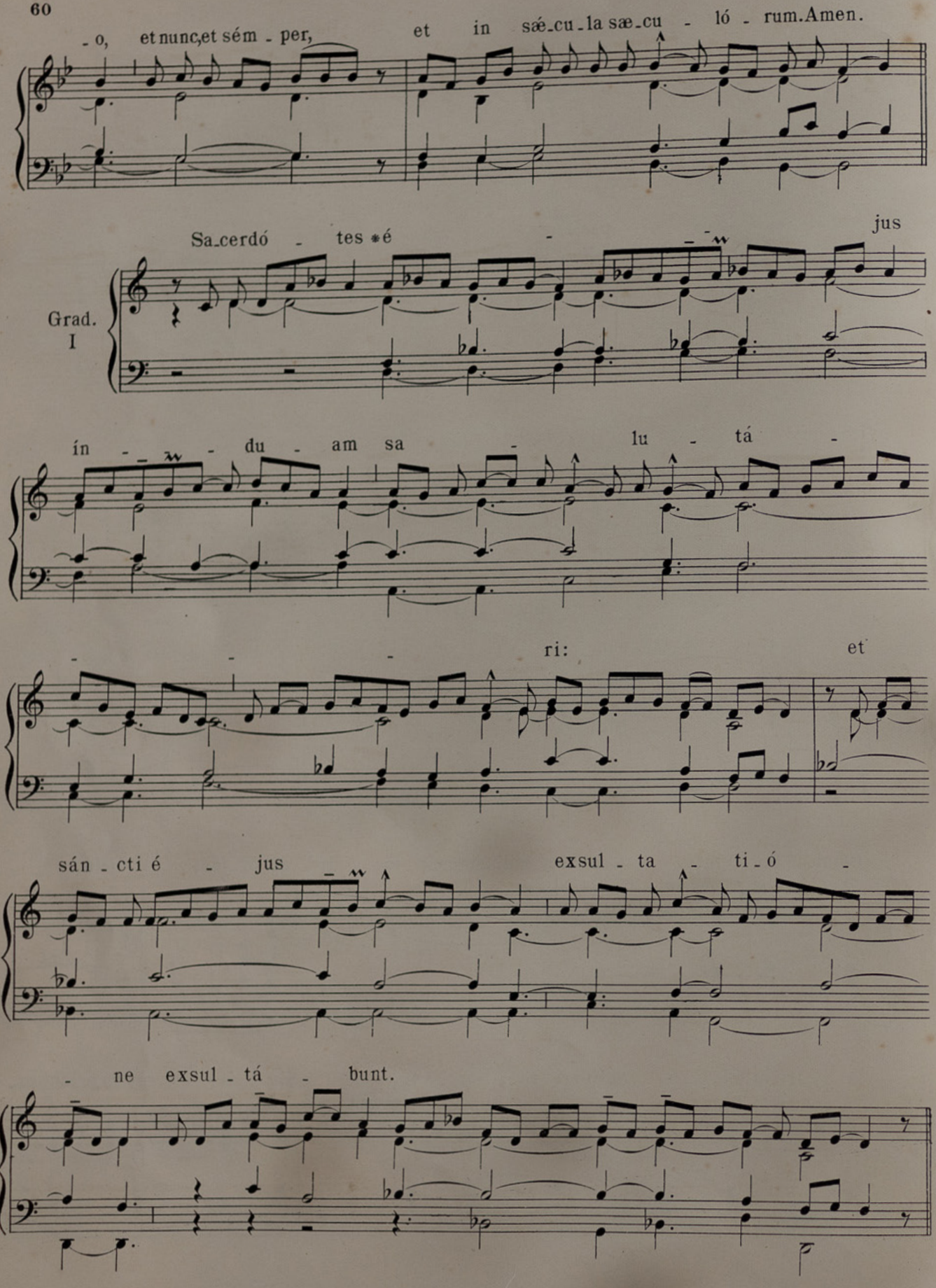
-o, et nunc, et sém - per, et in sæ-cu-la sæ-cu - ló - rum. Amen.
Grad. I
Sa-cerdó - tes * é - jus
ín - du - am sa - lu - tá -
- - - ri: et
sán - cti é - jus exsul - ta - ti-ó -
- ne exsul - tá - bunt.

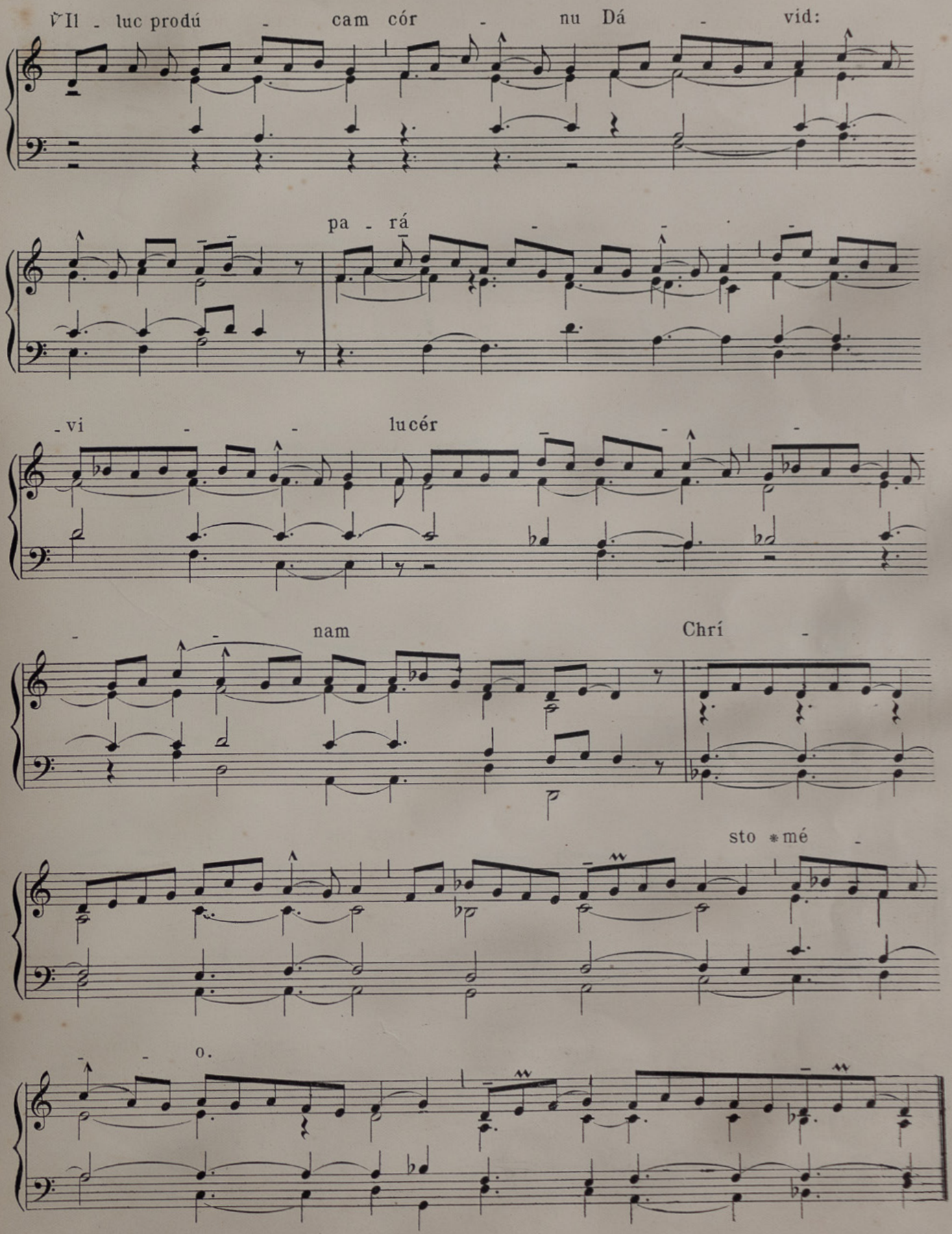
Il - luc prodú - cam cór - nu Dá - vid:
pa - rá
- vi - - lucér
- - nam Chrí -
sto * mé -
- - o.

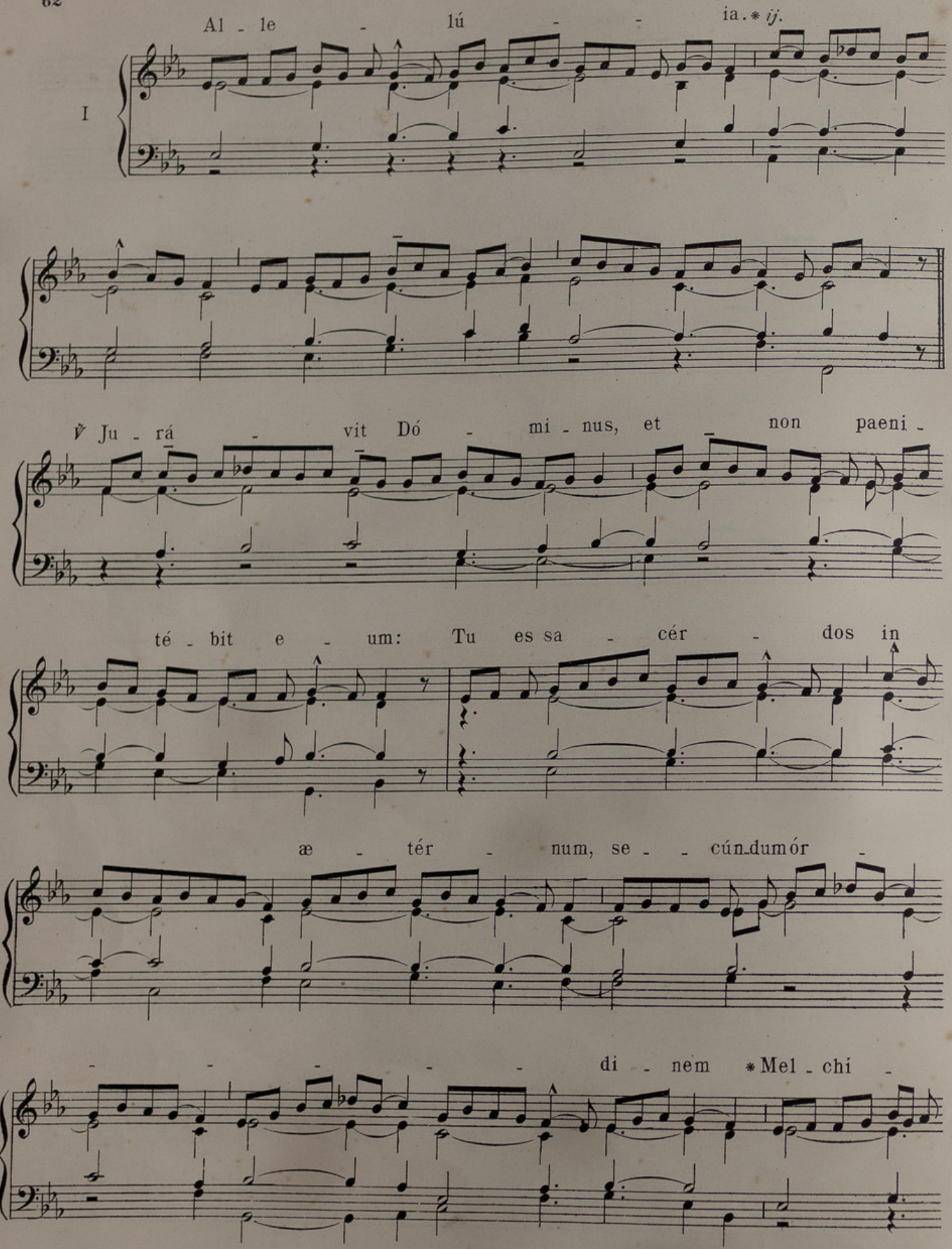
Al - le - lú - - ia. * ij.
I
℣ Ju - rá - vit Dó - mi - nus, et non paeni -
té - bit e - um: Tu es sa - cér - dos in
æ - tér - num, se - - cún-dumór -
- - - - - di - nem * Mel - chí -

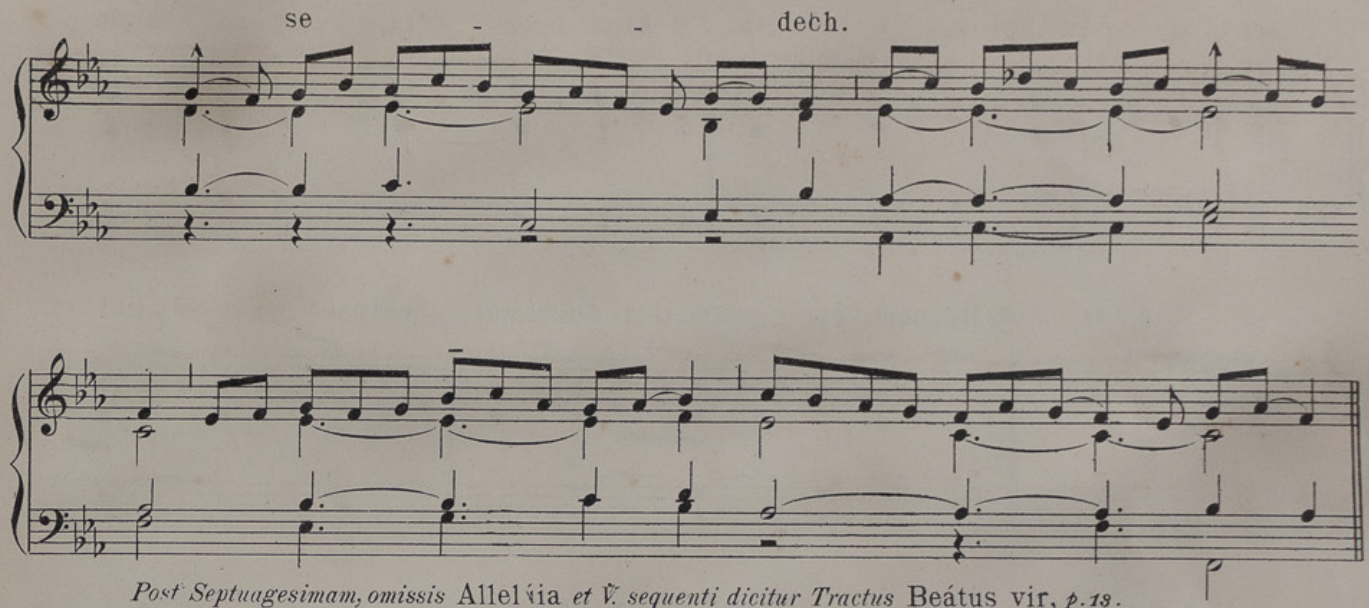

Post Septuagesimam, omissis Allelúia *et ℣. sequenti dicitur Tractus* Beátus vir, *p. 13.*
Tempore Paschali omittitur Graduale, et ejus loco dicitur: Allelúia, allelúia. ℣. Jurávit, *ut supra; deinde:* Allelúia. ℣. Amávit eum, *ut infra, p. 68.*
Offertorium. Véritas mea, *ut infra, p. 73.*
Communio. Beátus servus, *ut infra, p. 74.*

COMMUNE DOCTORUM

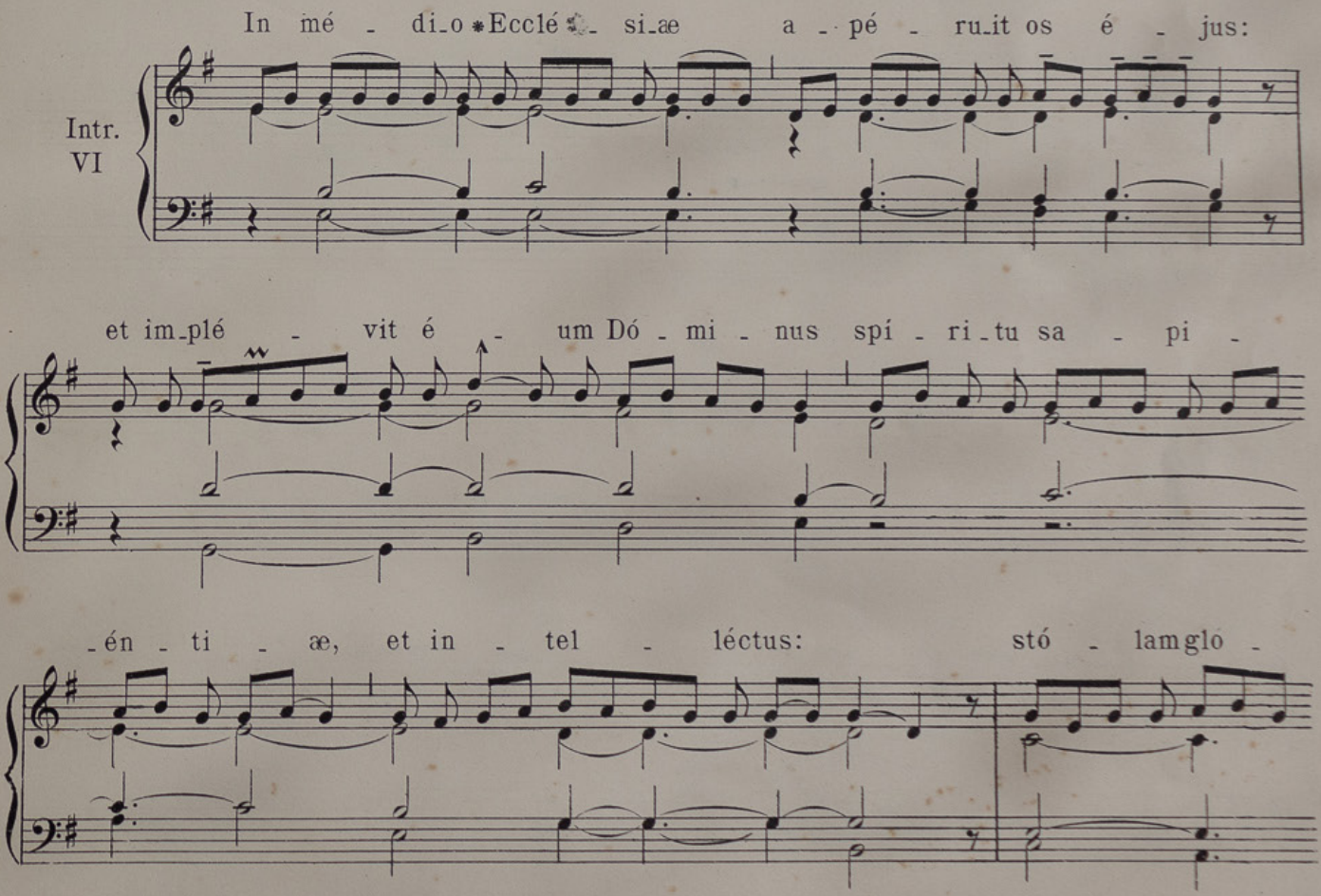

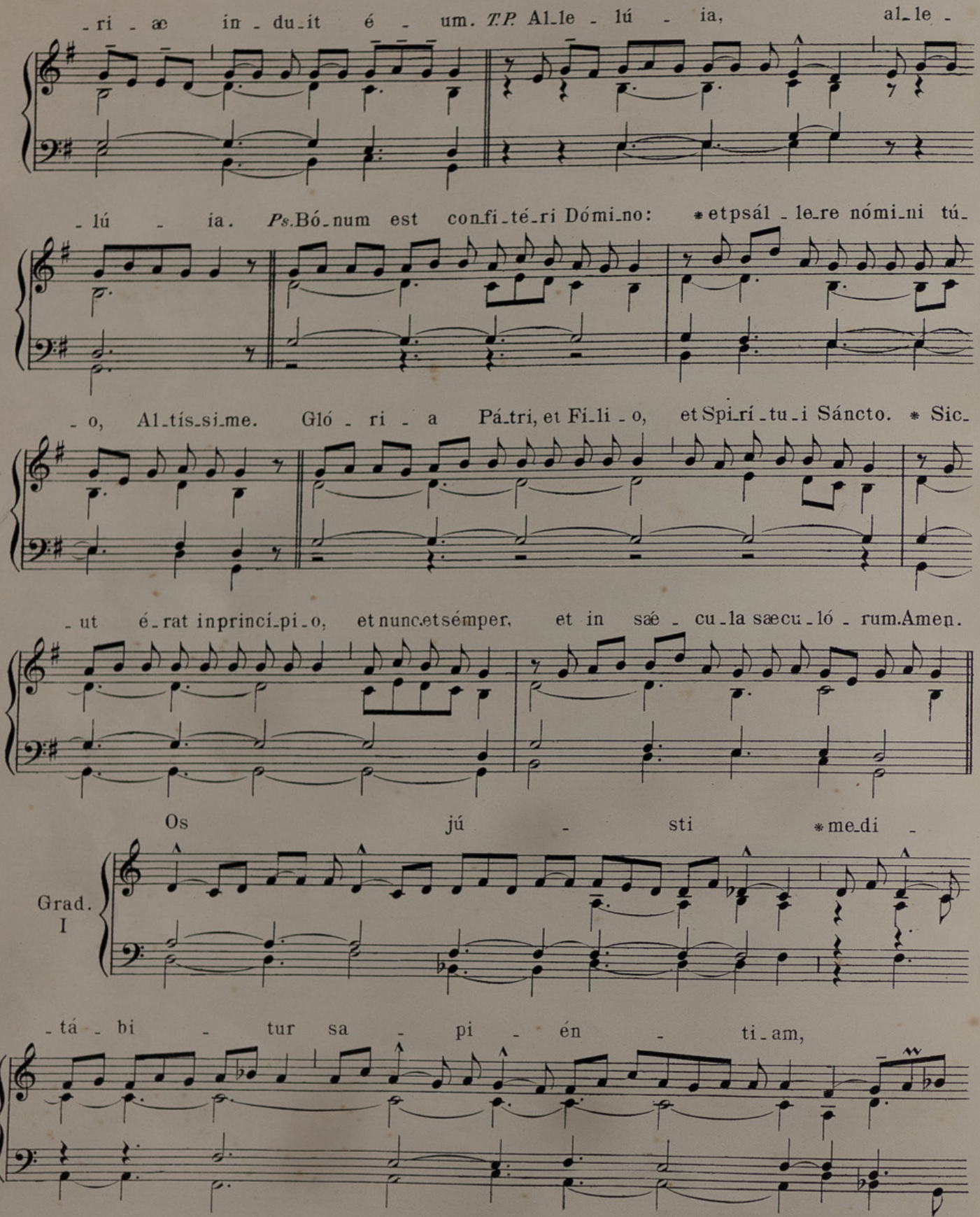
-ri - æ in - du-it é - um. *T.P.* Al-le - lú - ia, al-le -
- lú - ia. *Ps.* Bó-num est con-fi-té-ri Dómi-no: *et psál - le-re nómi-ni tú-
- o, Al-tís-si-me. Gló - ri - a Pá-tri, et Fi-li - o, et Spi-rí-tu-i Sáncto. * Sic-
- ut é-rat in princí-pi-o, et nunc et sémper, et in sæ - cu-la sæcu-ló - rum. Amen.
Os jú - sti * me-di -
Grad. I
- tá - bi - tur sa - pi - én - ti-am,

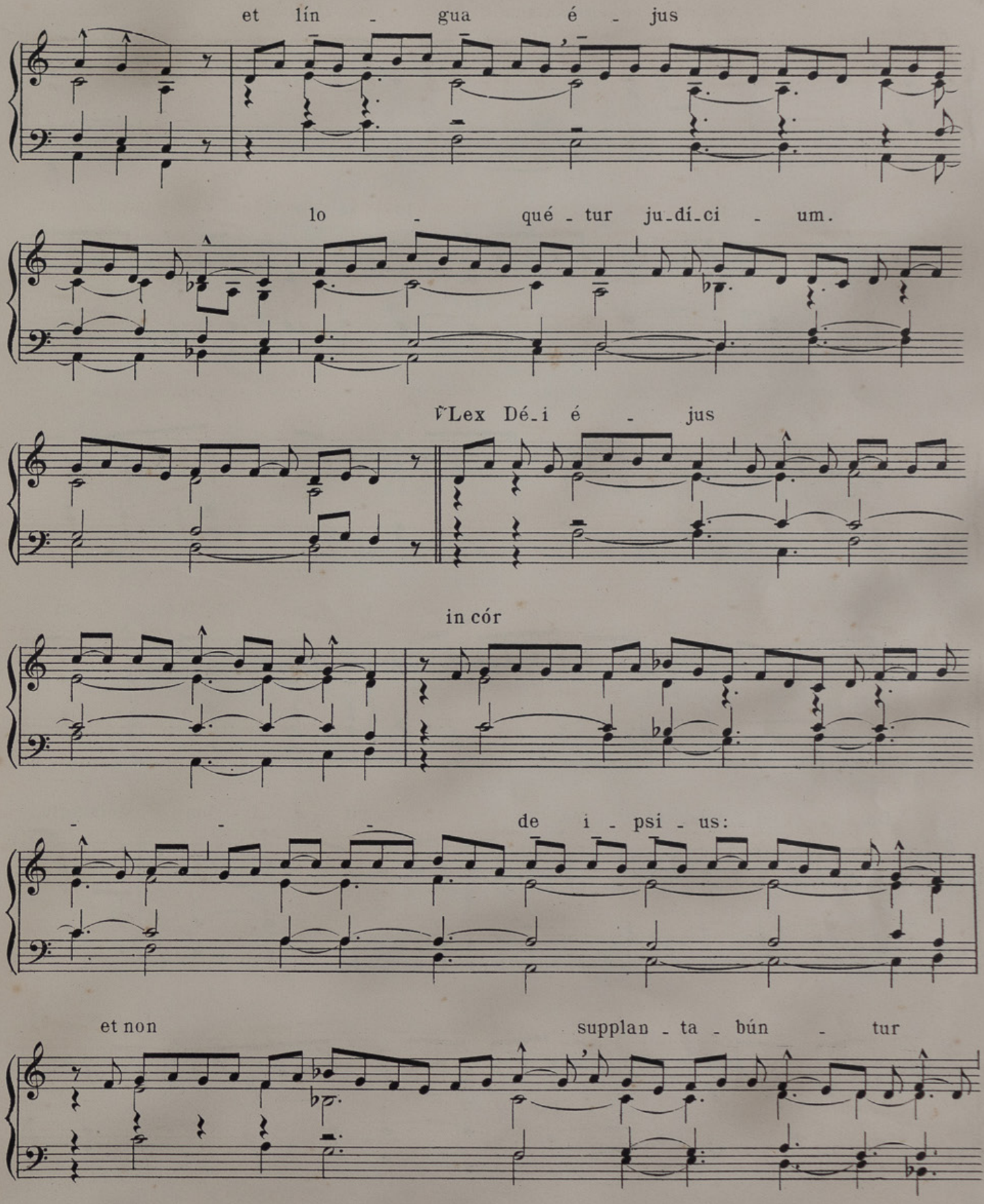
et lín - gua é - jus
lo - qué - tur ju-dí-ci - um.
Lex Dé-i é - jus
in cór
- - - de i - psi - us:
et non supplan - ta - bún - tur

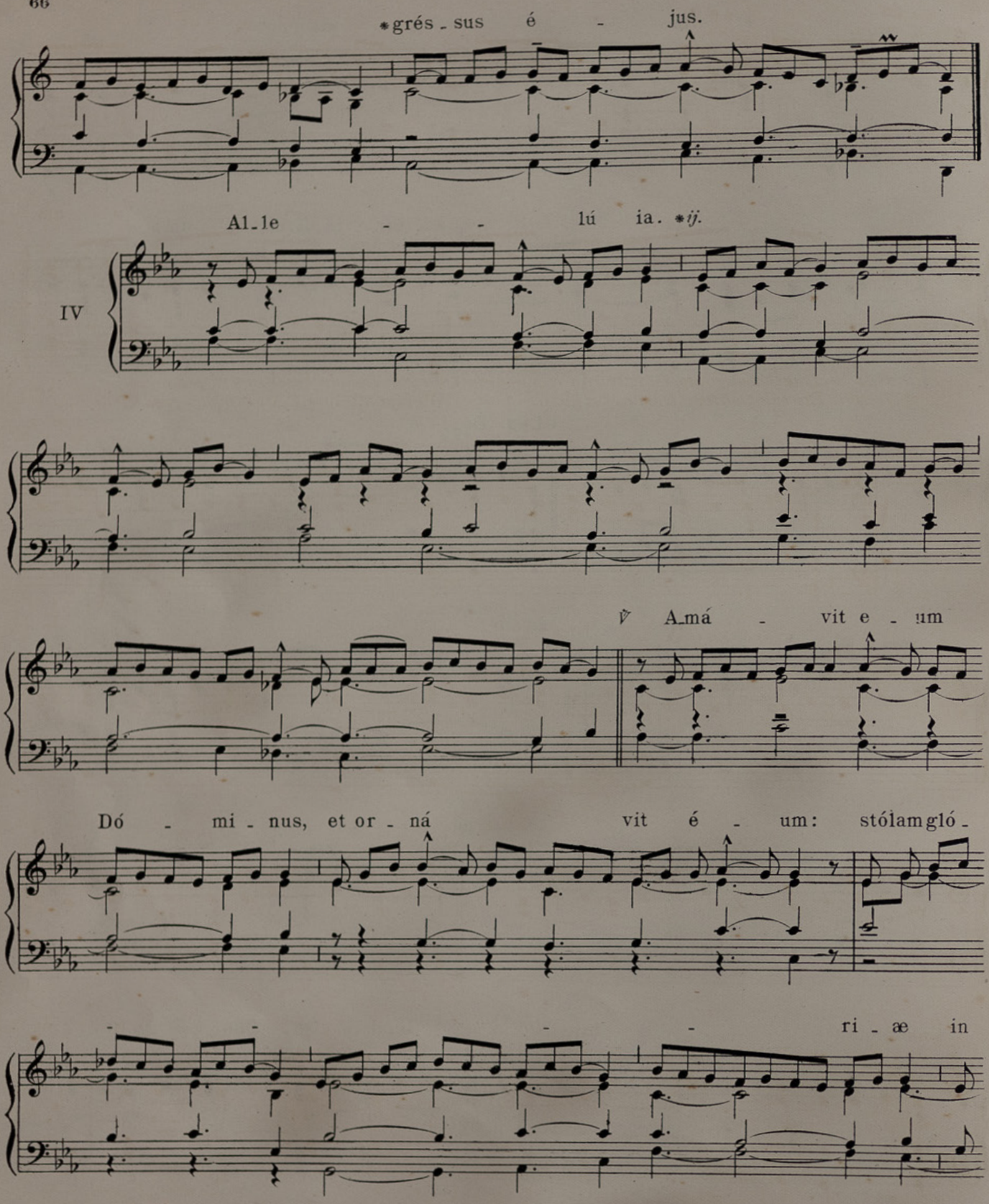

HOW HAS THIS never been done before? Rehearsal videos—*each individual voice!*—for the best Roman Catholic hymns … completely free of charge! Search the **Brébeuf Portal**: **https://www.ccwatershed.org/brebeuf/list/** for items like "Easter" or "Advent" or "Eucharist."

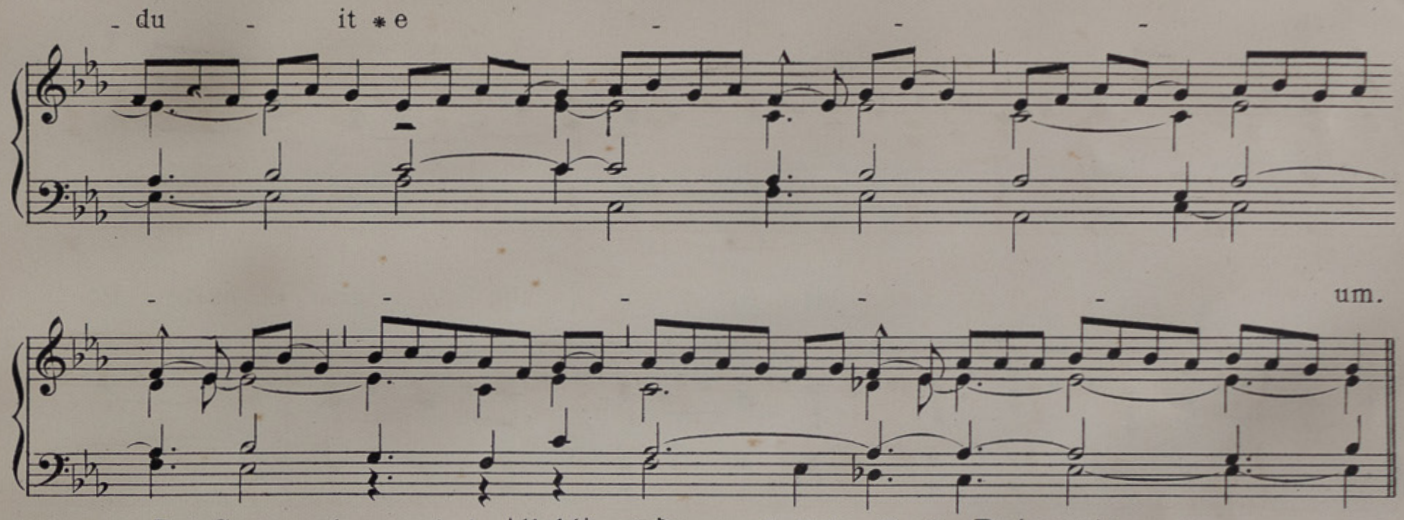

Post Septuagesimam, omissis Allelúia *et ℣ sequenti, dicitur Tractus* Beátus vir, *p. 13.*
Tempore Paschali omittitur Graduale, et ejus loco dicitur: Allelúia, allelúia. ℣. Amávit, *ut supra; deinde:*

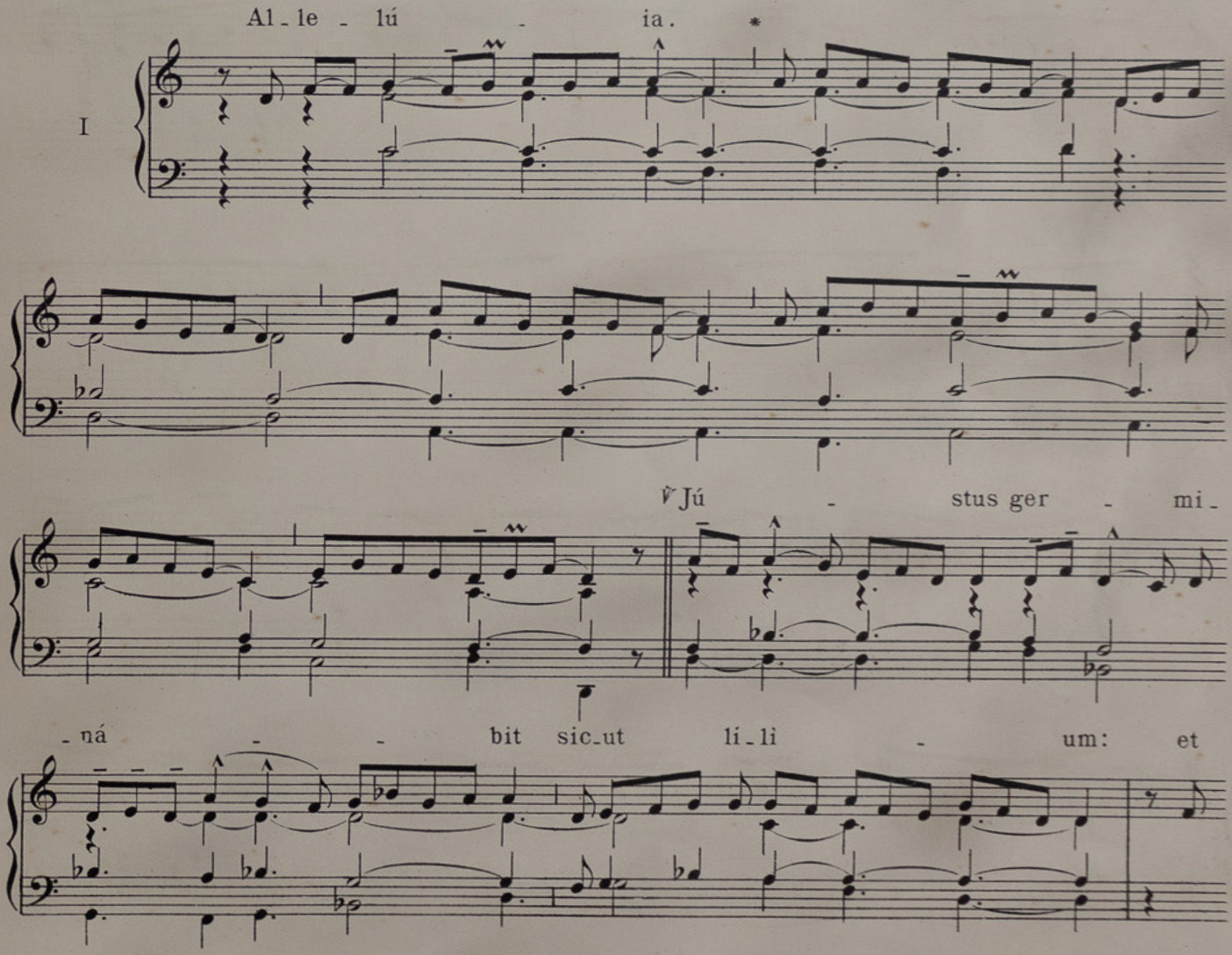

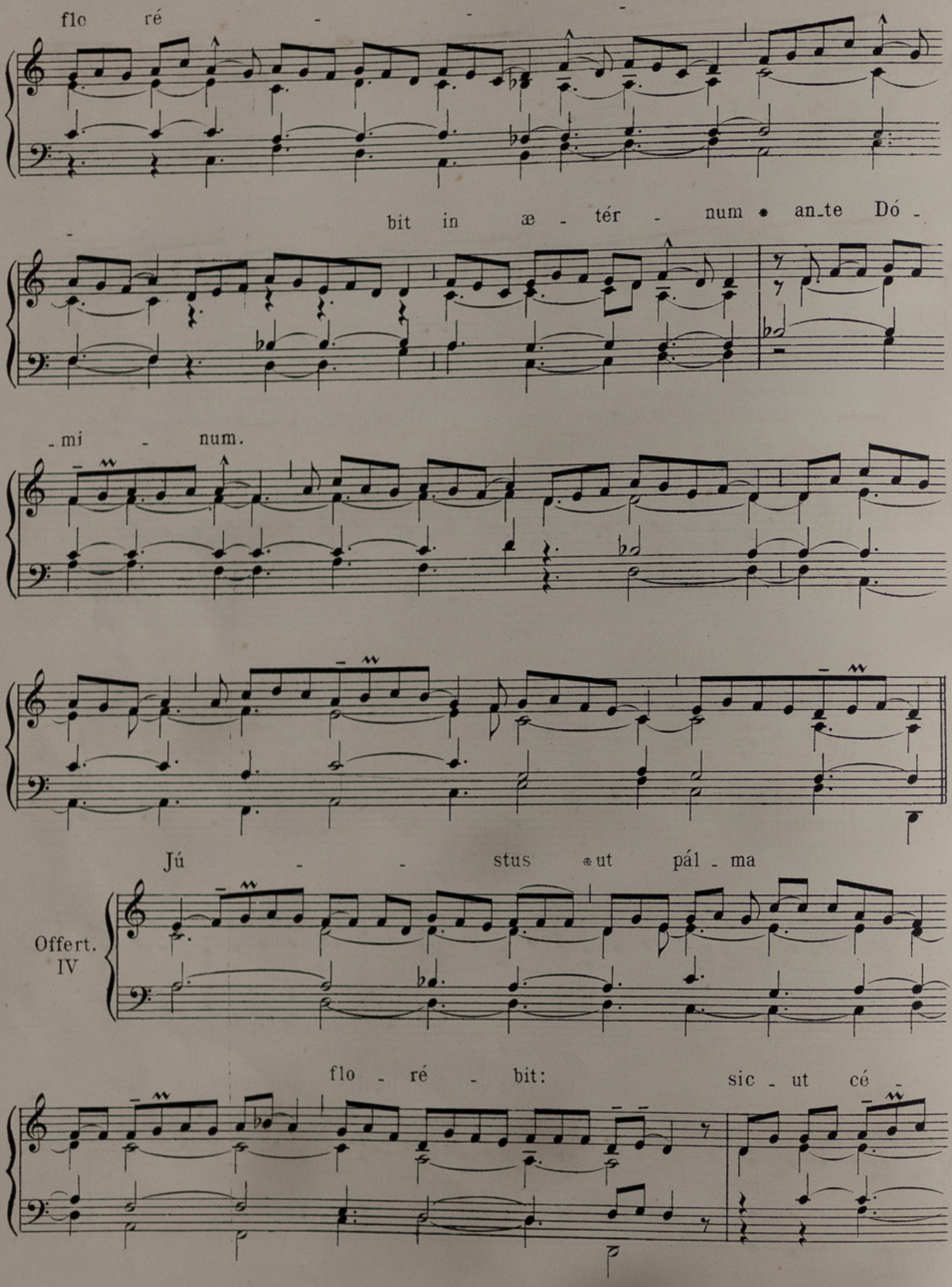
flo ré -
bit in æ - tér - num * an_te Dó -
_mi - num.
Jú - - stus * ut pál - ma
Offert.
IV
flo - ré - bit:
sic - ut cé -

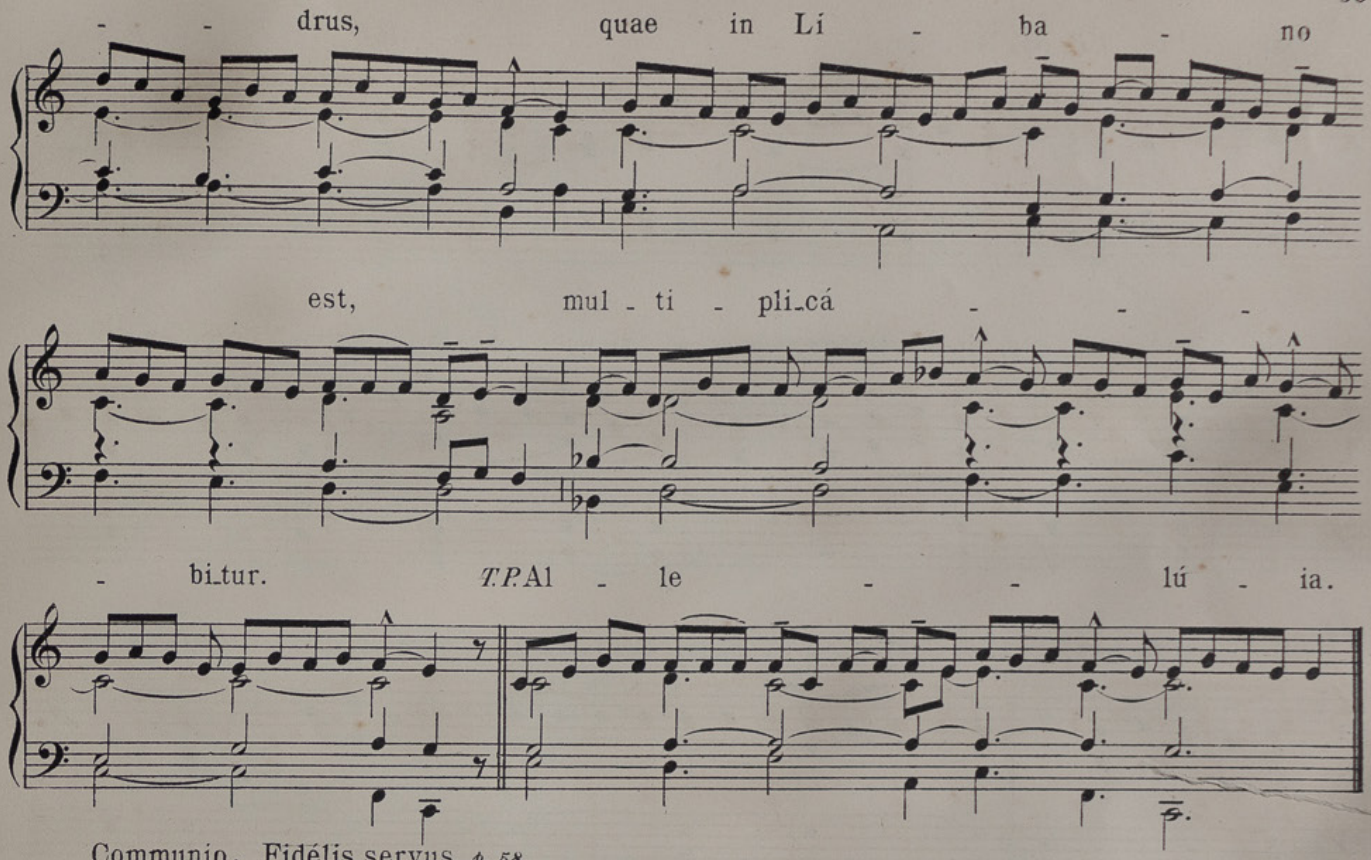

Communio. Fidélis servus, *p. 58.*

COMMUNE CONFESSORIS NON PONTIFICIS

13 Oct. St. Edwar

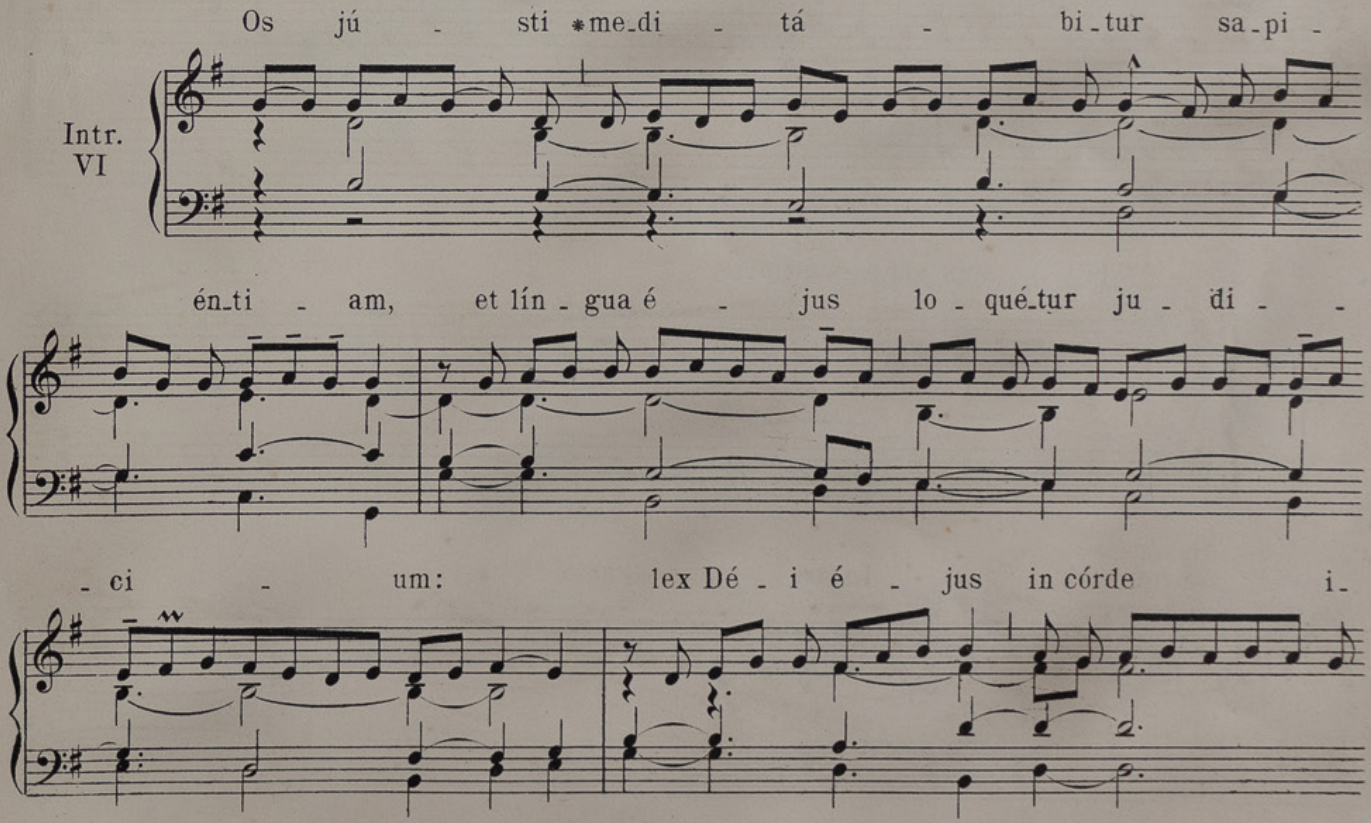

-psí - us. *T.P.* Al-le-lú - ia, al-le-lú - ia. *℣.* Nó -

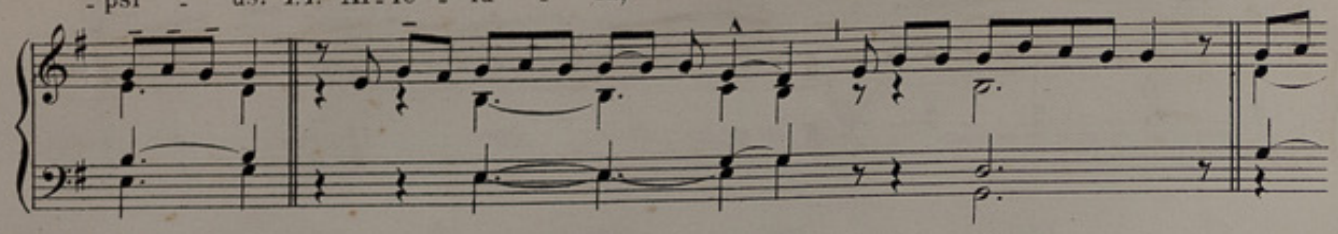

- li æ - mu-lá-ri in ma-lignán-ti-bus: * né-que ze-lá - ve-ris fa-ci-én-tes in-

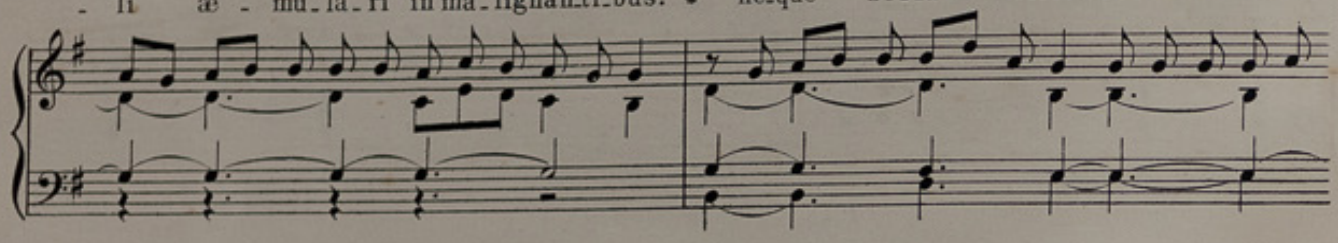

-i - qui-tá-tem. Gló - ri - a Pátri, et Fi-li - o, et Spi-rí-tu-i Sáncto. * Sic-

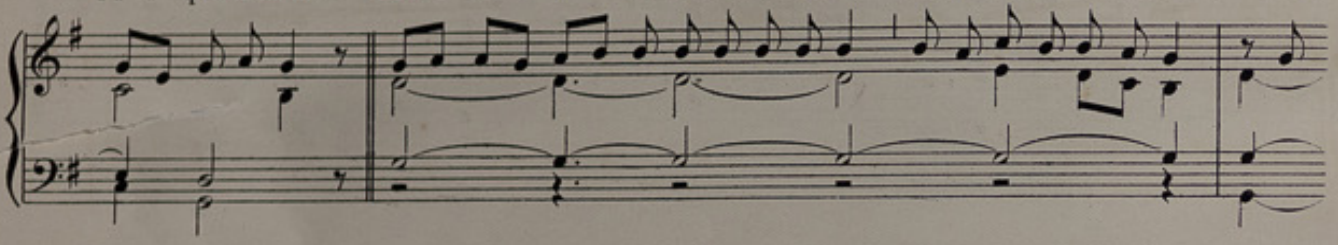

-ut é-rat in princi-pi - o, et nunc, et sémper, et in sæ - cu-la sæ-cu-ló - rum. Amen.

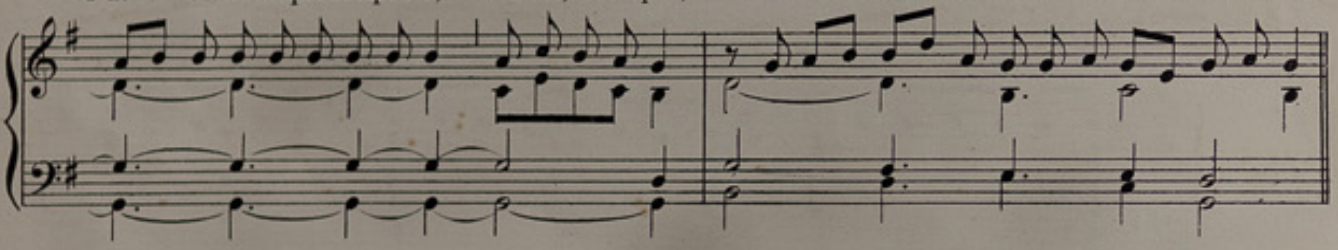

Jú - stus * ut pálma flo-ré - bit: sic-ut cé -

Grad II

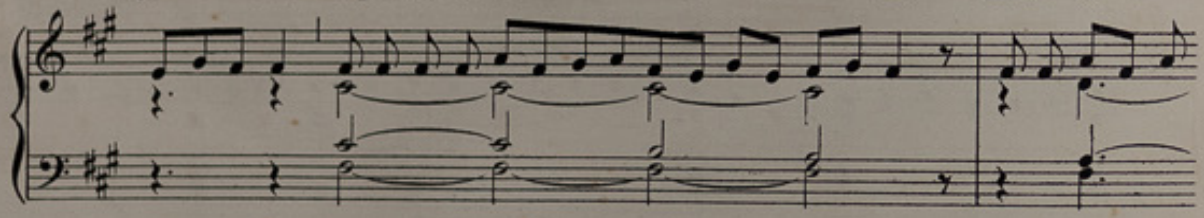

- drus Li-ba - ni

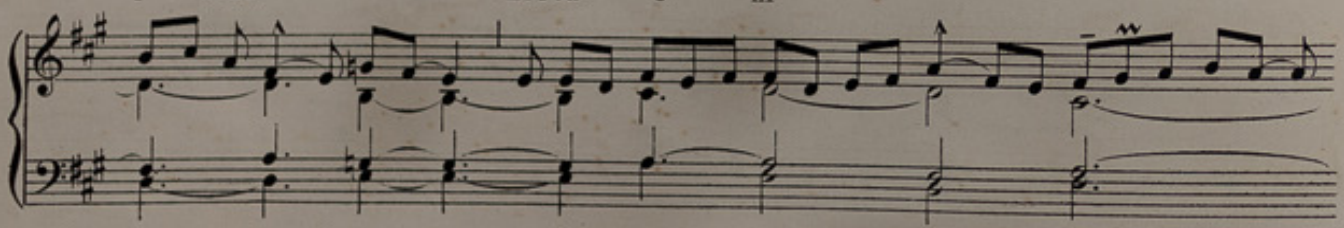

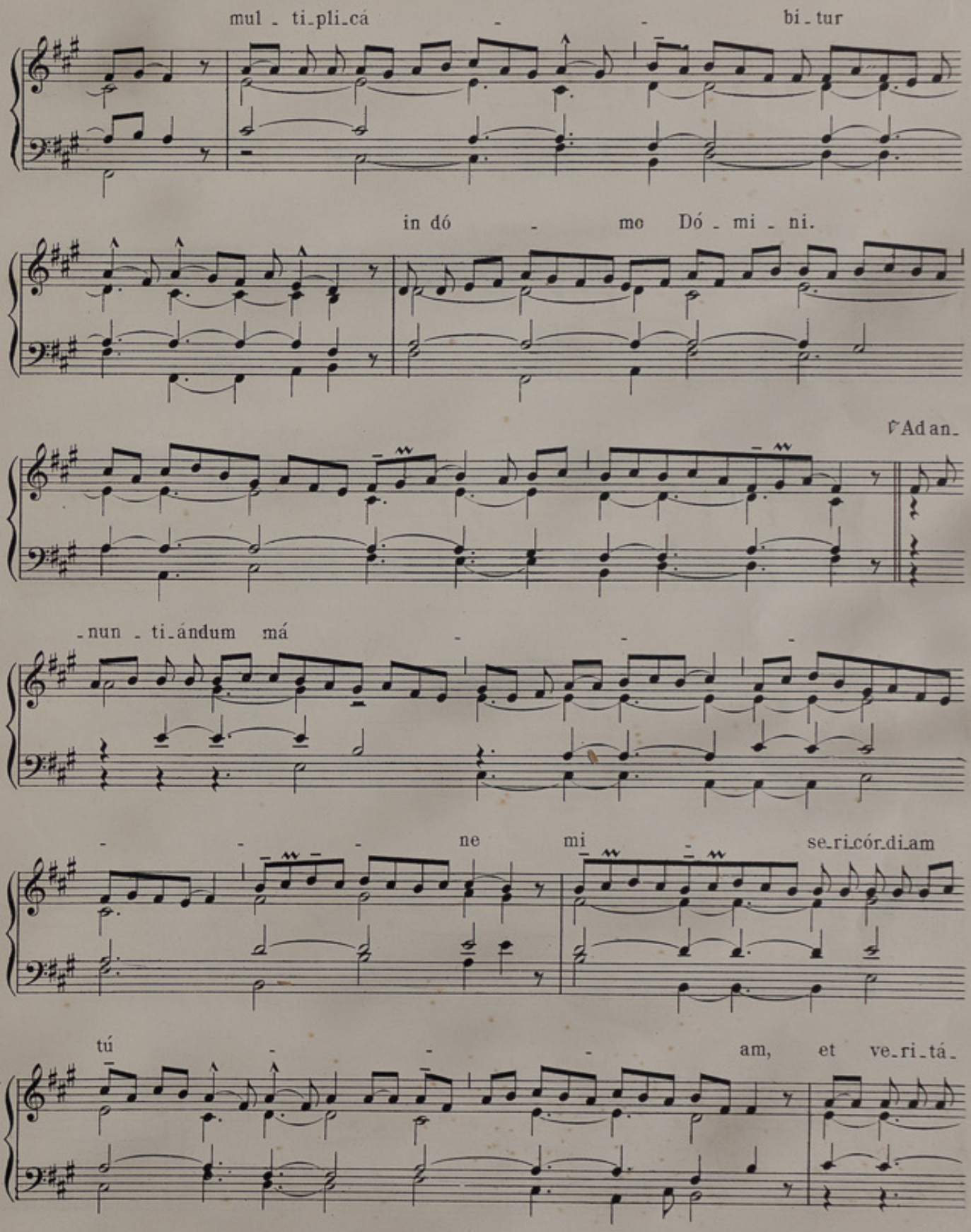

HOW HAS THIS never been done before? Rehearsal videos—*each individual voice!*—for the best Roman Catholic hymns … completely free of charge! Search the **Brébeuf Portal**: **https://www.ccwatershed.org/brebeuf/list/** for items like "Easter" or "Advent" or "Eucharist."

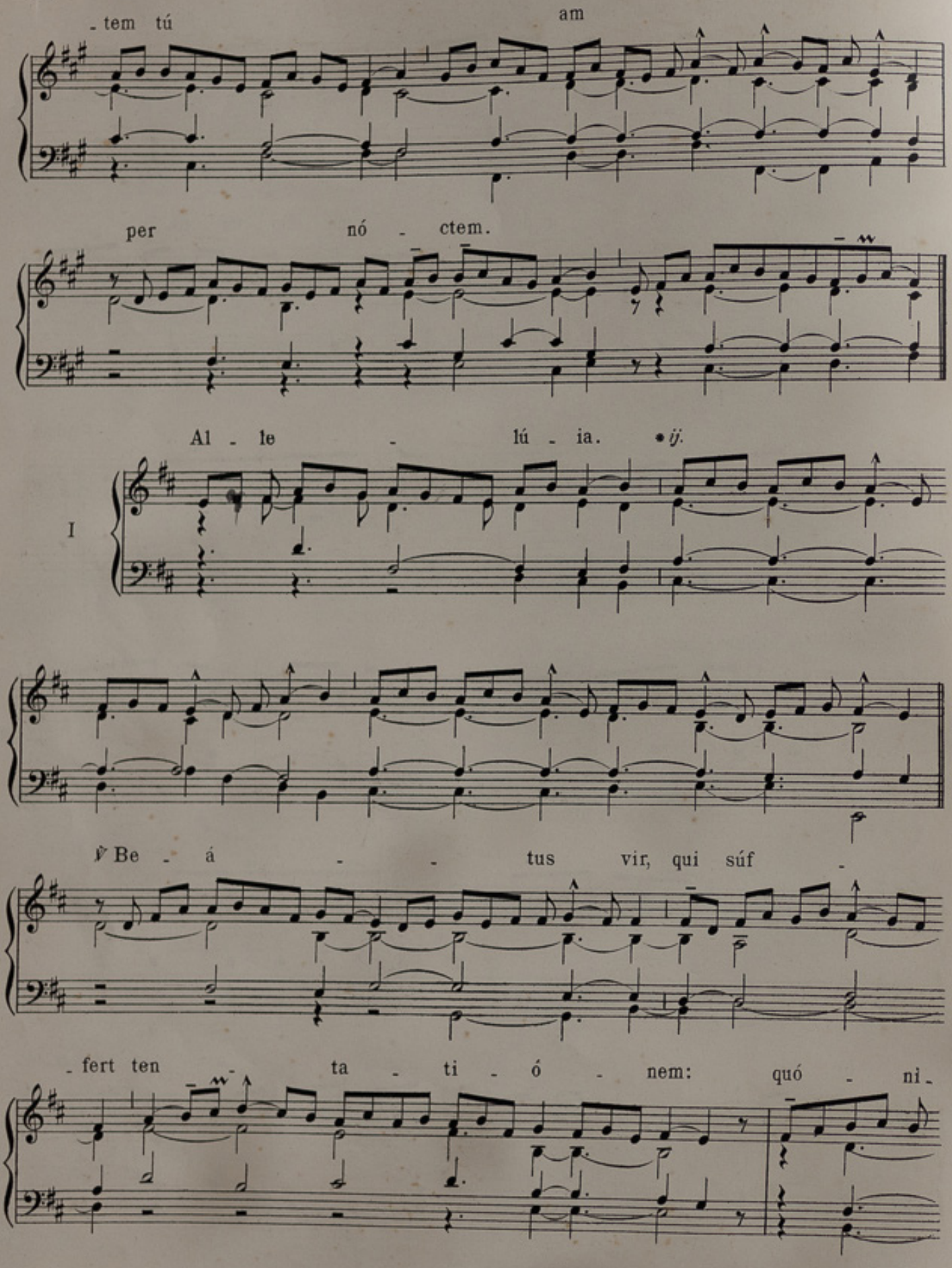
- tem tú am
per nó - ctem.
Al - le - lú - ia. ℣j.
I
℣ Be - á - - tus vir, qui súf -
- fert ten - ta - ti - ó - nem: quó - ni -

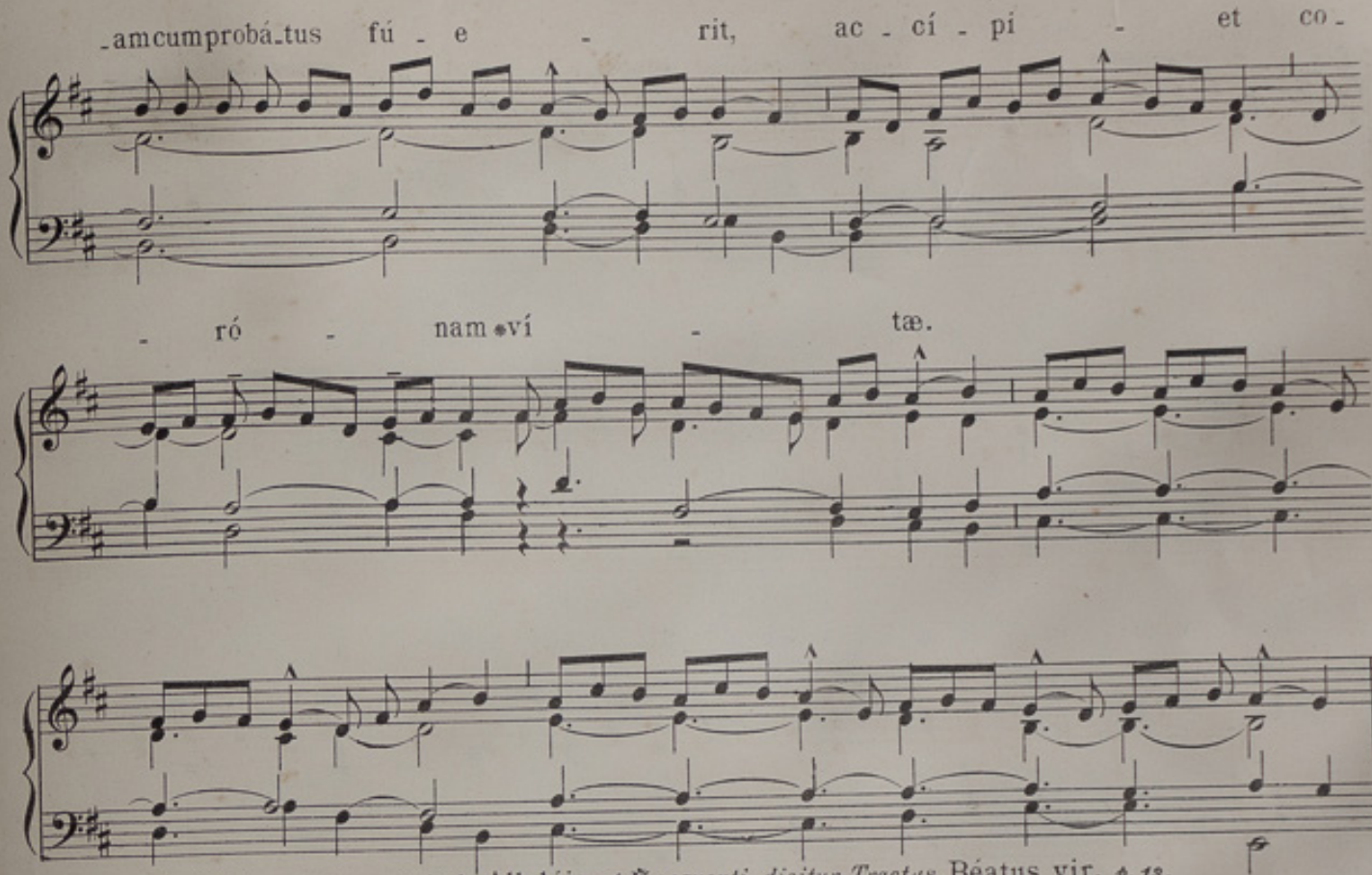

Post Septuagesimam, omissis Allelúia *et* ℣. *sequenti, dicitur Tractus* Béatus vir, *p. 13.*
Tempore Paschali omittitur Graduale, et ejus loco dicitur: Allelúia, allelúia. ℣. Beátus vir, *ut supra; deinde:* Allelúia. ℣. Amávit, *p. 66.*

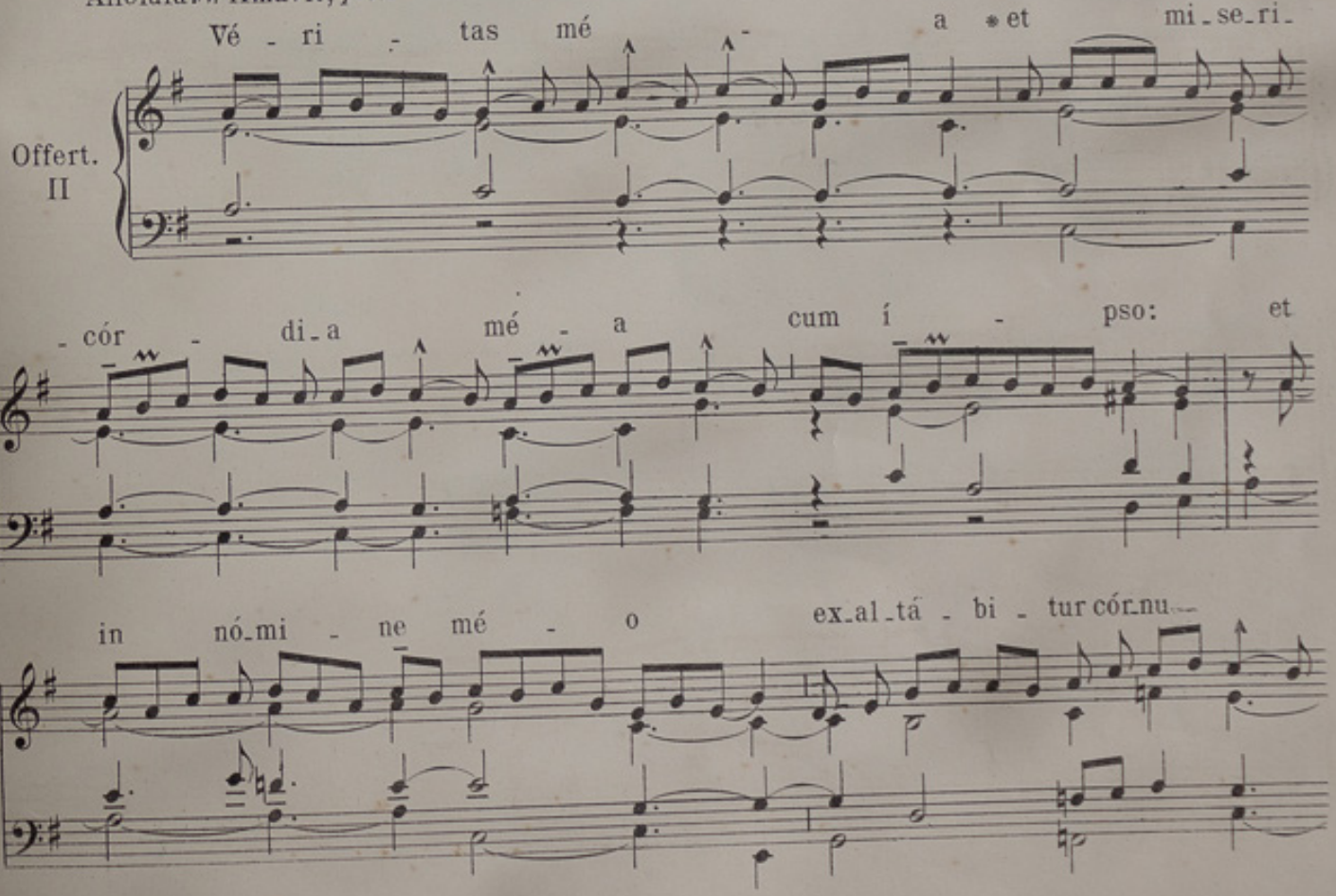

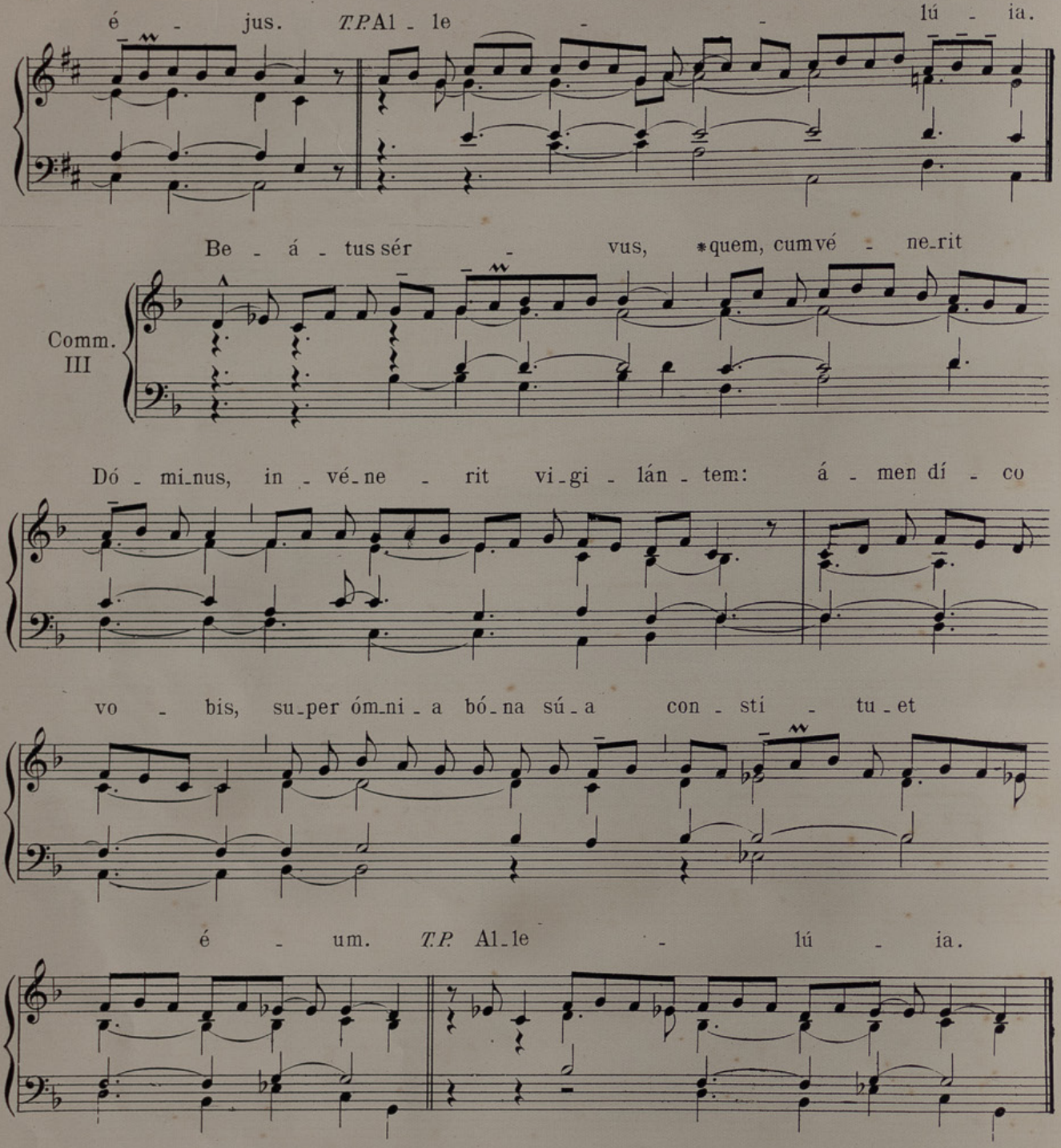

HOW HAS THIS never been done before? Rehearsal videos—*each individual voice!*—for the best Roman Catholic hymns … completely free of charge! Search the **Brébeuf Portal**: **https://www.ccwatershed.org/brebeuf/list/** for items like "Easter" or "Advent" or "Eucharist."

DE EODEM COMMUNI
ALIA MISSA

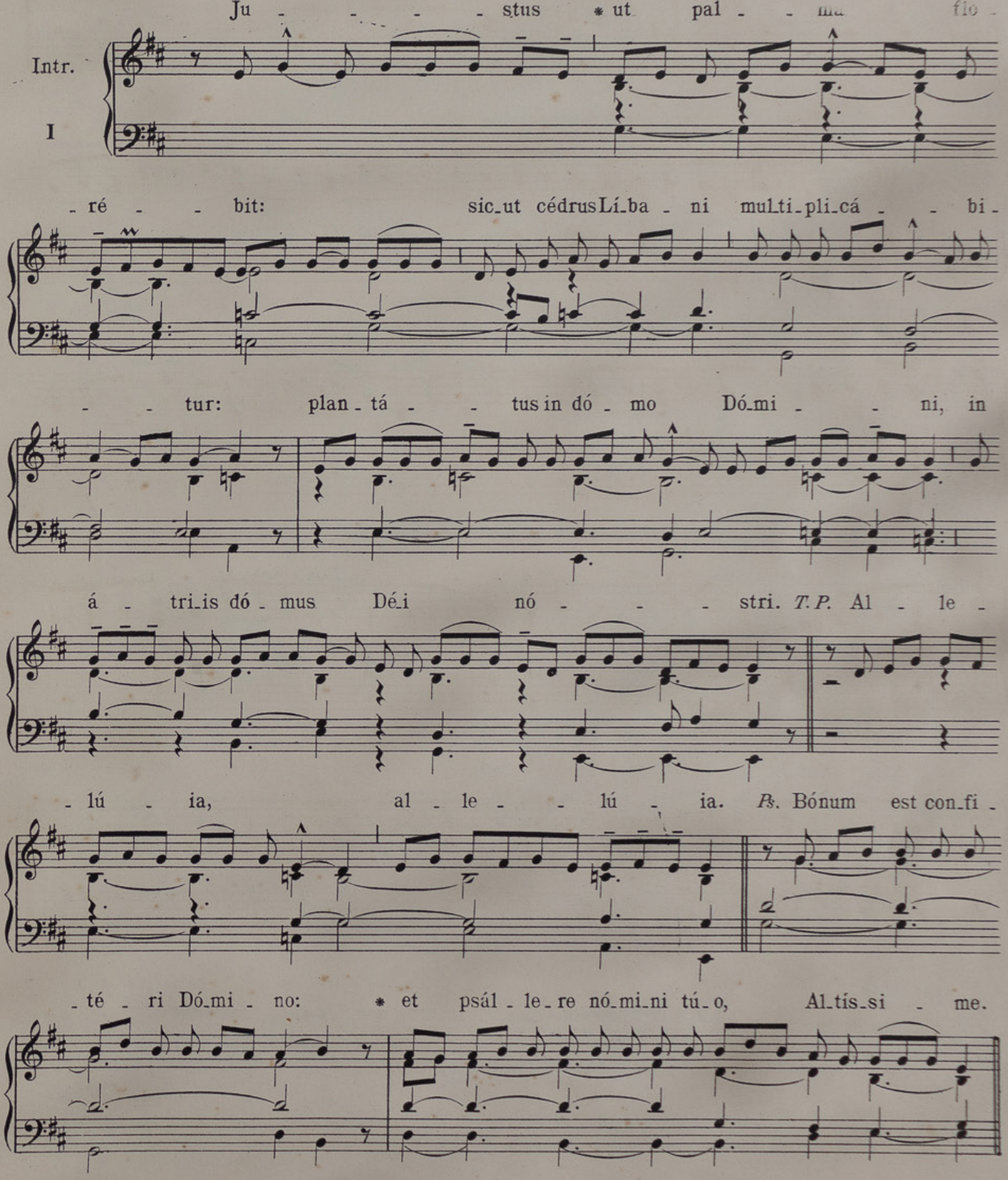

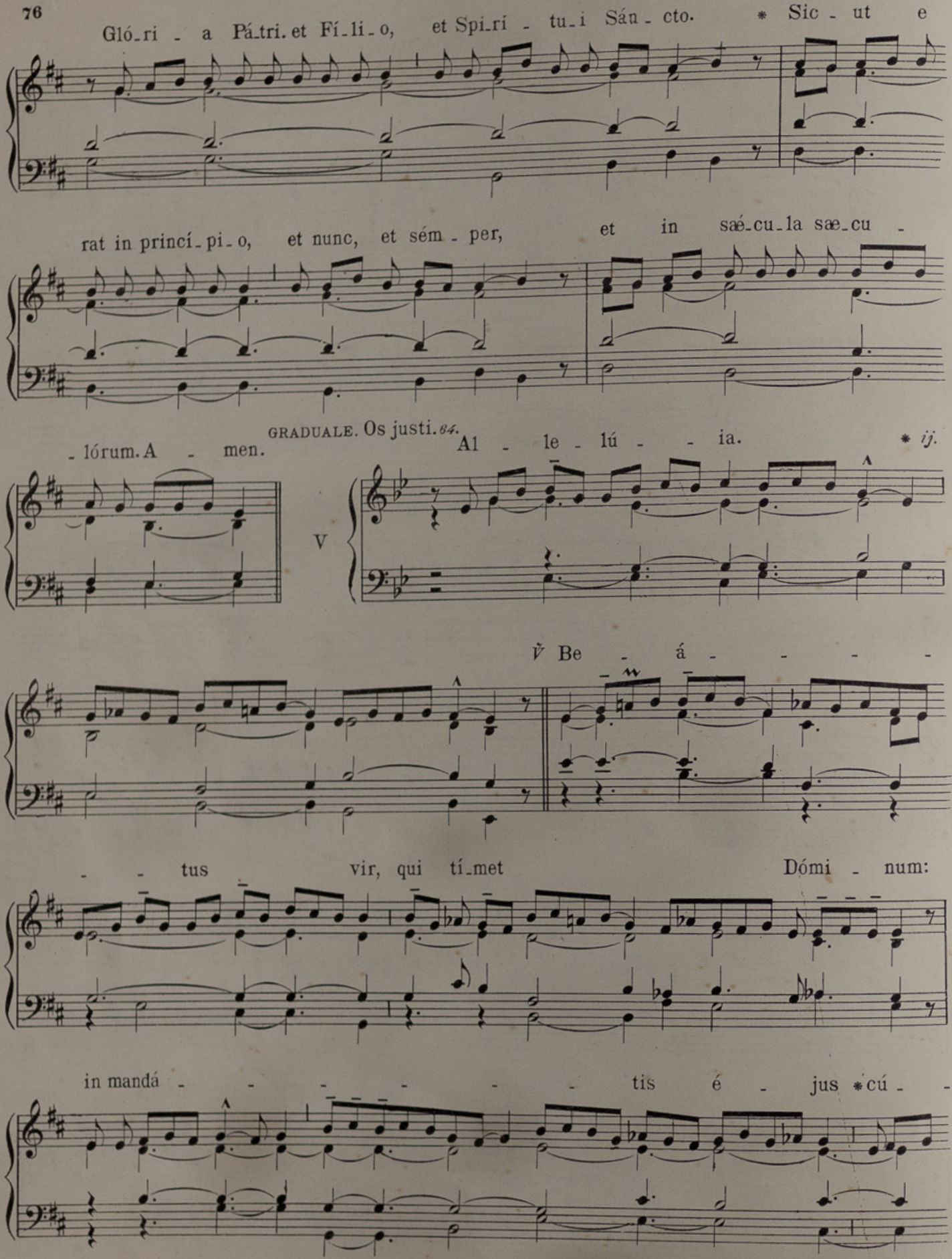
Gló-ri - a Pá-tri. et Fí-li-o, et Spi-rí - tu-i Sán - cto. * Sic - ut e
rat in princí-pi-o, et nunc, et sém - per, et in saé-cu-la sæ-cu -
-lórum. A - men.
GRADUALE. Os justi. 64.
Al - le - lú - - ia. * ij.
V
℣ Be - á - - - - -
- - tus vir, qui tí-met Dómi - num:
in mandá - - - - - - tis é - jus * cú - -

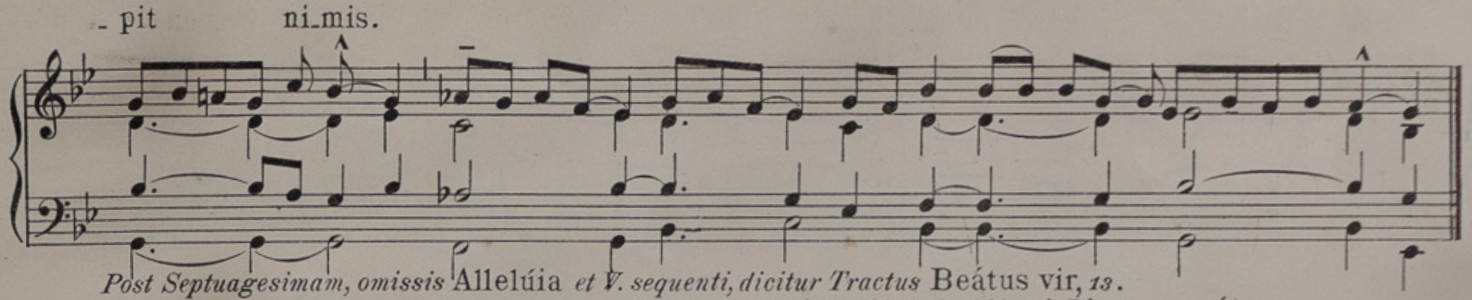

Post Septuagesimam, omissis Allelúia *et V. sequenti, dicitur Tractus* Beátus vir, *13*.
Tempore Paschali omittitur Graduale, et ejus loco dicitur: Allelúia, allelúia. *V.* Justus ut pálma. *ut supra; deinde:* Alleluia. *V.* Justus germinábit, *67*.

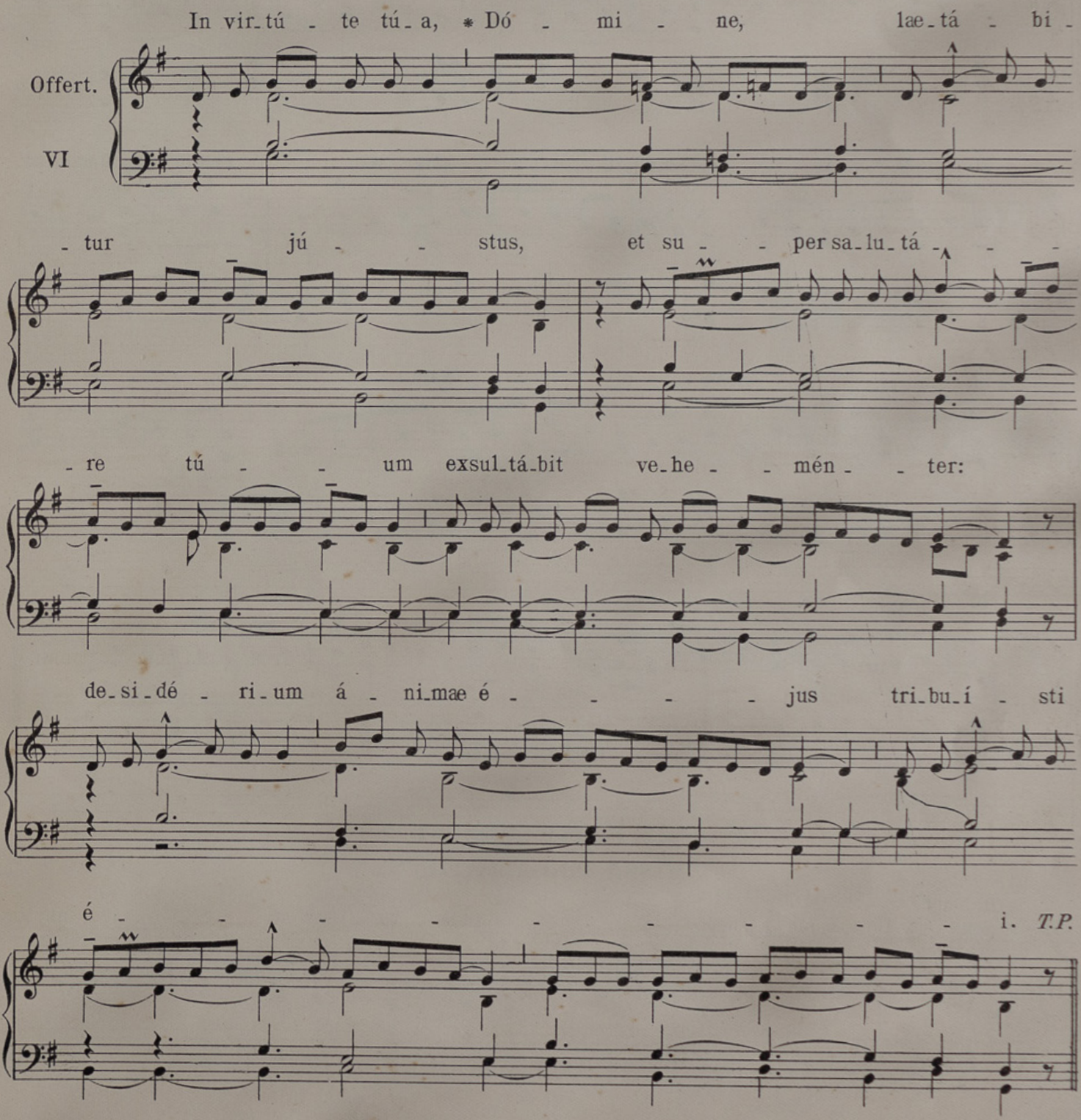

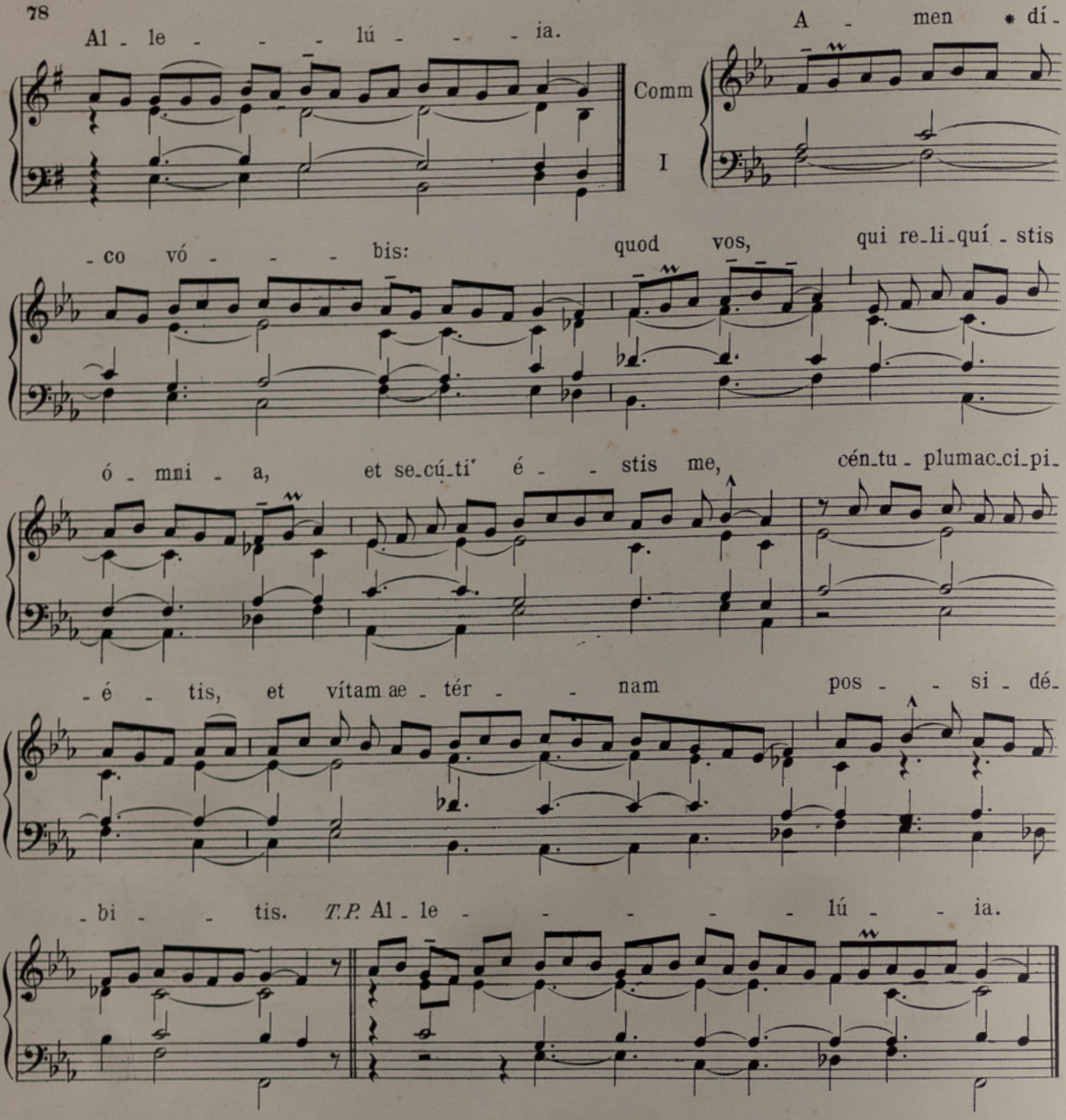

DE EODEM COMMUNI
MISSA PRO ABBATIBUS

INTROITUS. Os justi. 69

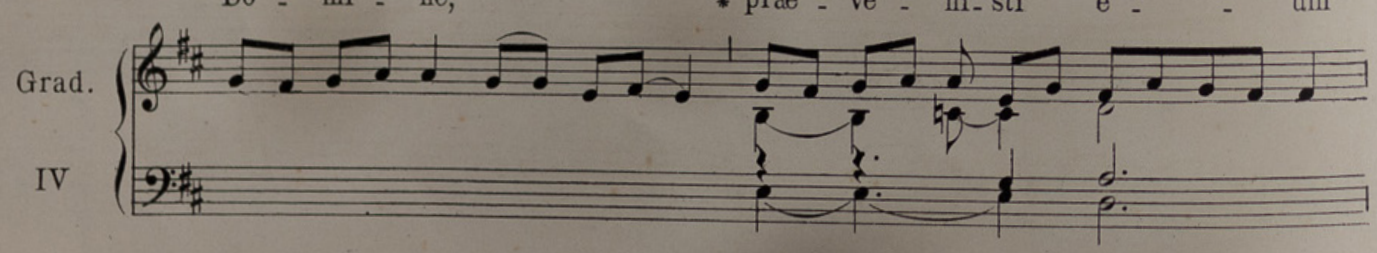

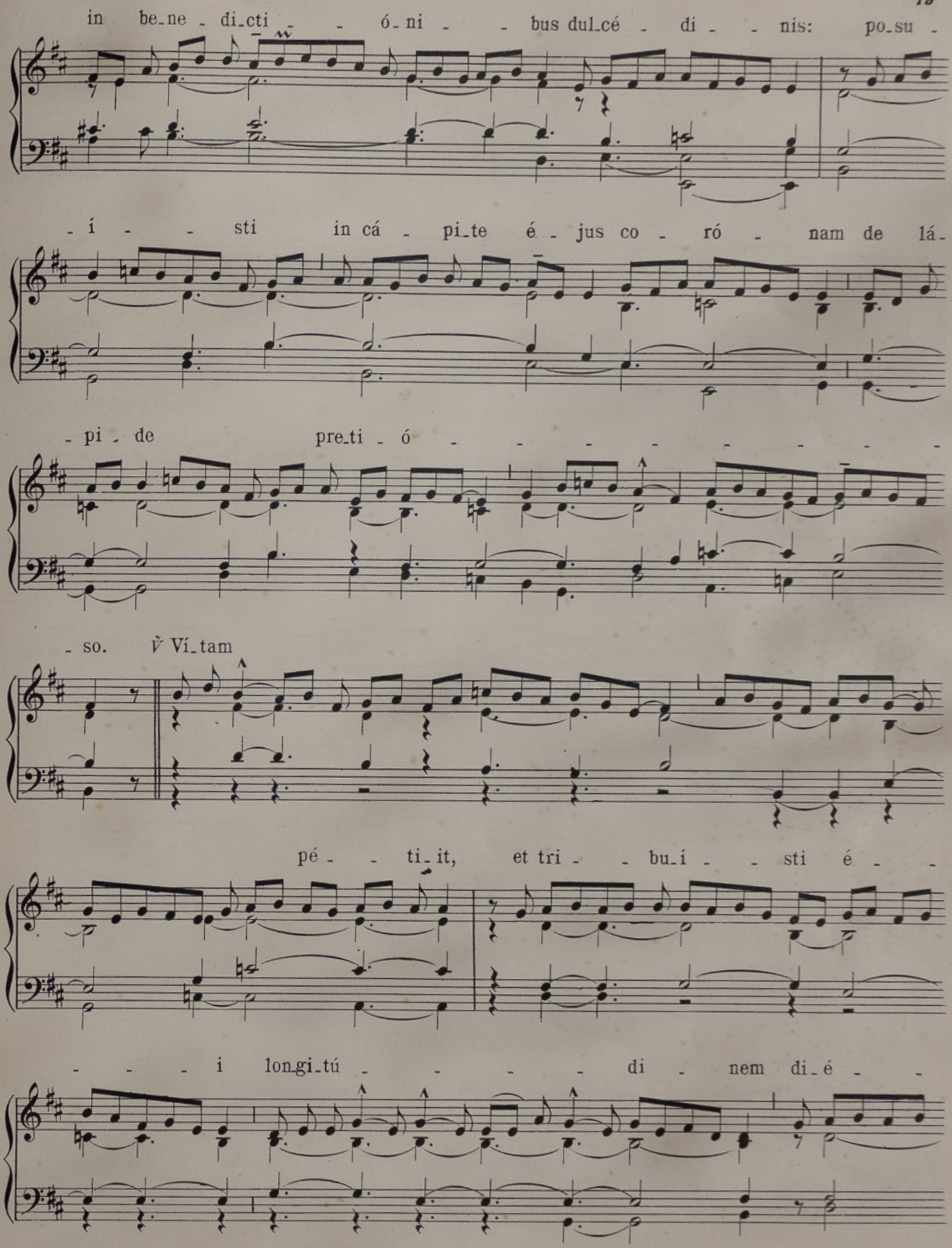
in be_ne_di_cti_ó_ni_bus dul_cé_di_nis: po_su_
_í_sti in cá_pi_te é_jus co_ró_nam de lá_
_pi_de pre_ti_ó_
_so. V Ví_tam
pé_ti_it, et tri_bu_í_sti é_
_i lon_gi_tú_di_nem di_é_

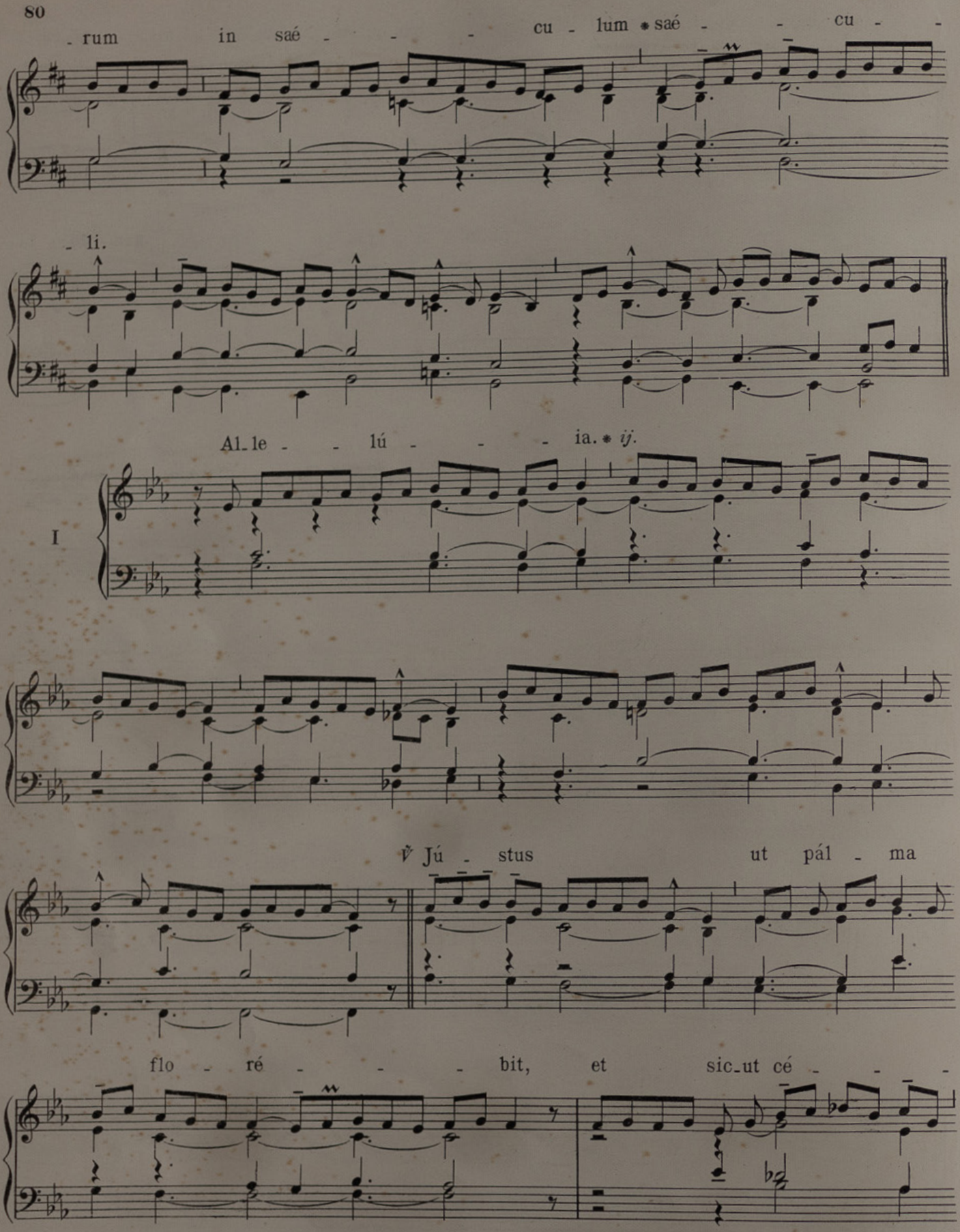
-rum in saé - - - cu - lum * saé - - cu -
-li.
Al-le - - lú - - - ia. * ij.
I
℣ Jú - stus ut pál - ma
flo - ré - - - bit, et sic-ut cé - -

drus

* multi - pli_cá - - bi - tur.

Post Septuagesimam, omissis Allelúia *et ℣. sequenti, dicitur Tractus* Beátus vir, *13.*
Tempore Paschali omittitur Graduale, et ejus loco dicitur: Allelúia, allelúia. *℣.* Justus ut pálma, *ut supra; deinde:* Allelúia. *℣.* Justus germinábit, *67.*

De_si_dé - ri - um * á - - ni_mae é - - -

Offert.

VI

-jus tri - bu_í - sti é - i, Dó - mi_ne, et vo -

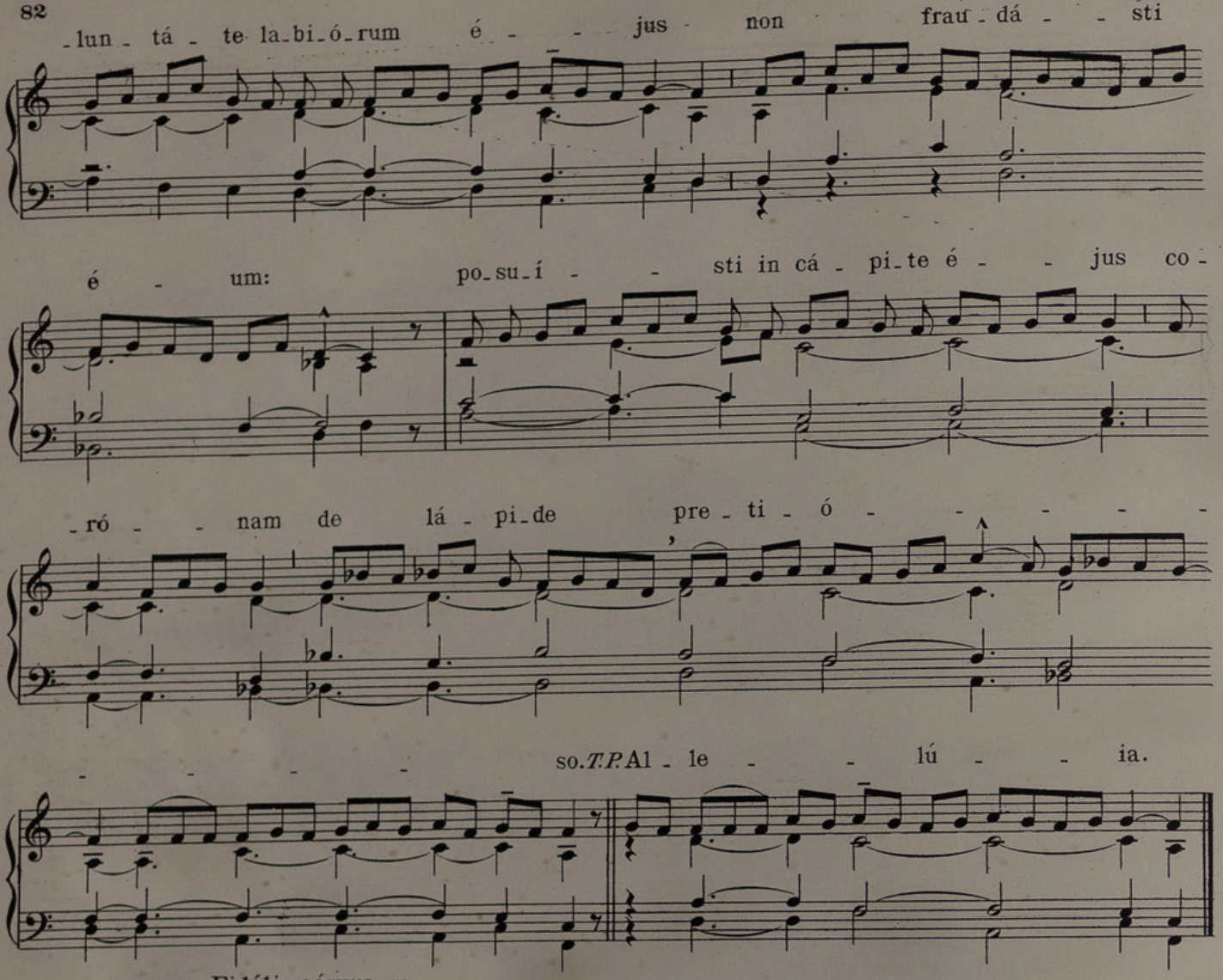

COMMUNIO. Fidélis sérvus. *58*

COMMUNE VIRGINUN

PRO VIRGINE ET MARTYRE

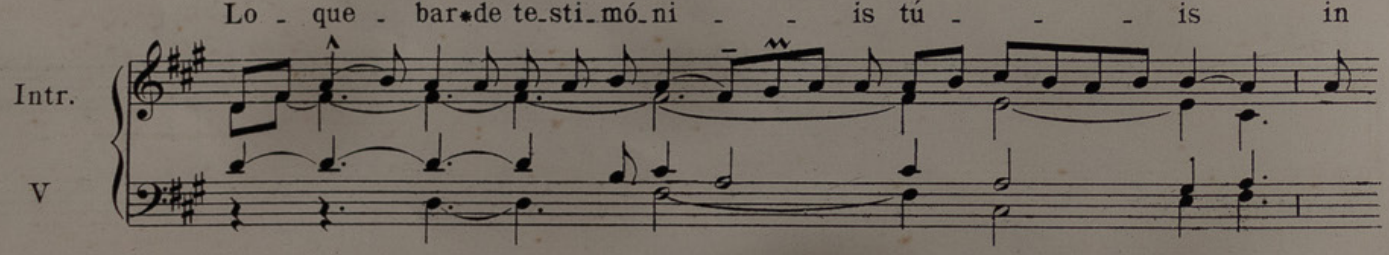

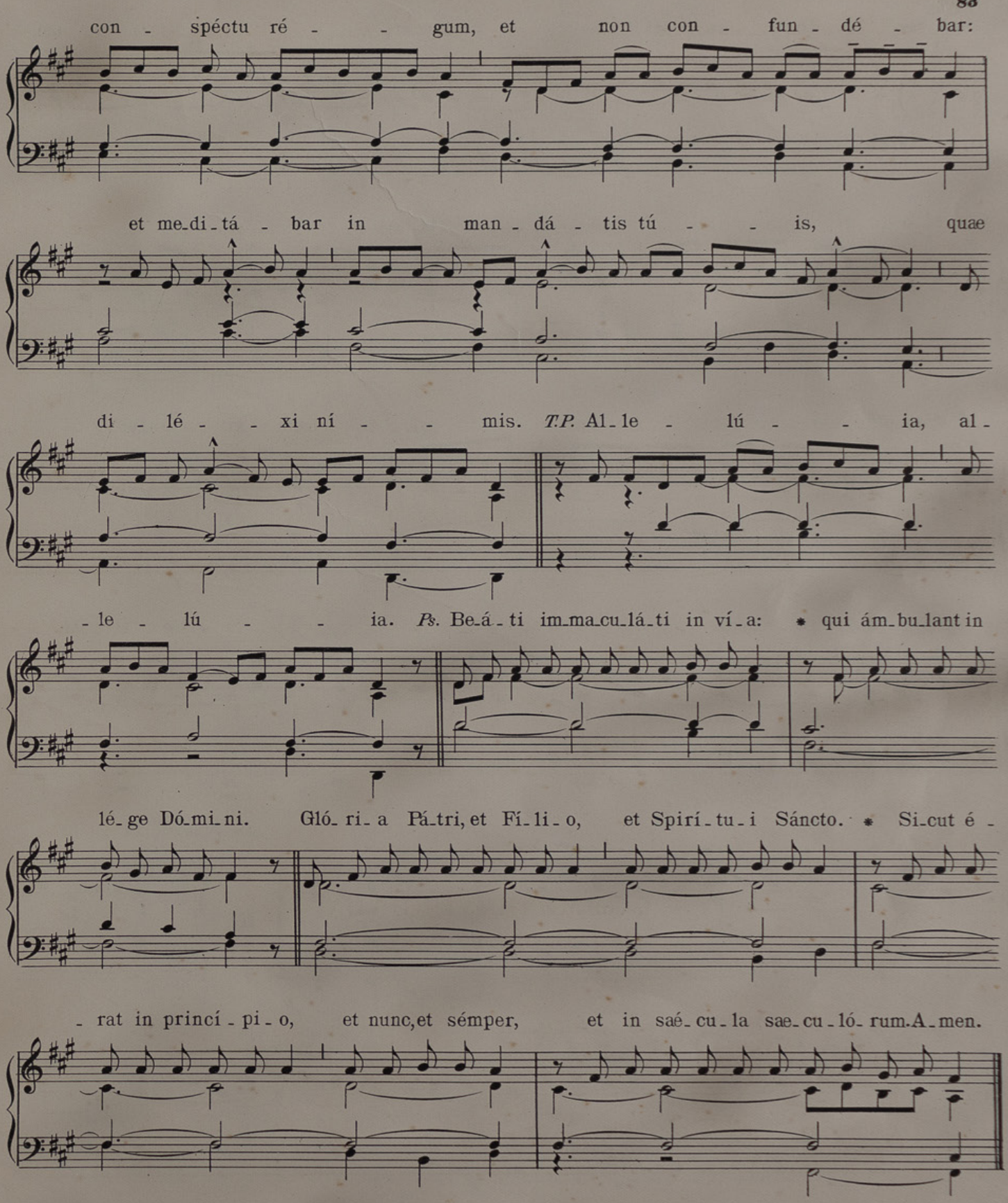

HOW HAS THIS never been done before? Rehearsal videos—*each individual voice!*—for the best Roman Catholic hymns … completely free of charge! Search the **Brébeuf Portal**: **https://www.ccwatershed.org/brebeuf/list/** for items like "Easter" or "Advent" or "Eucharist."

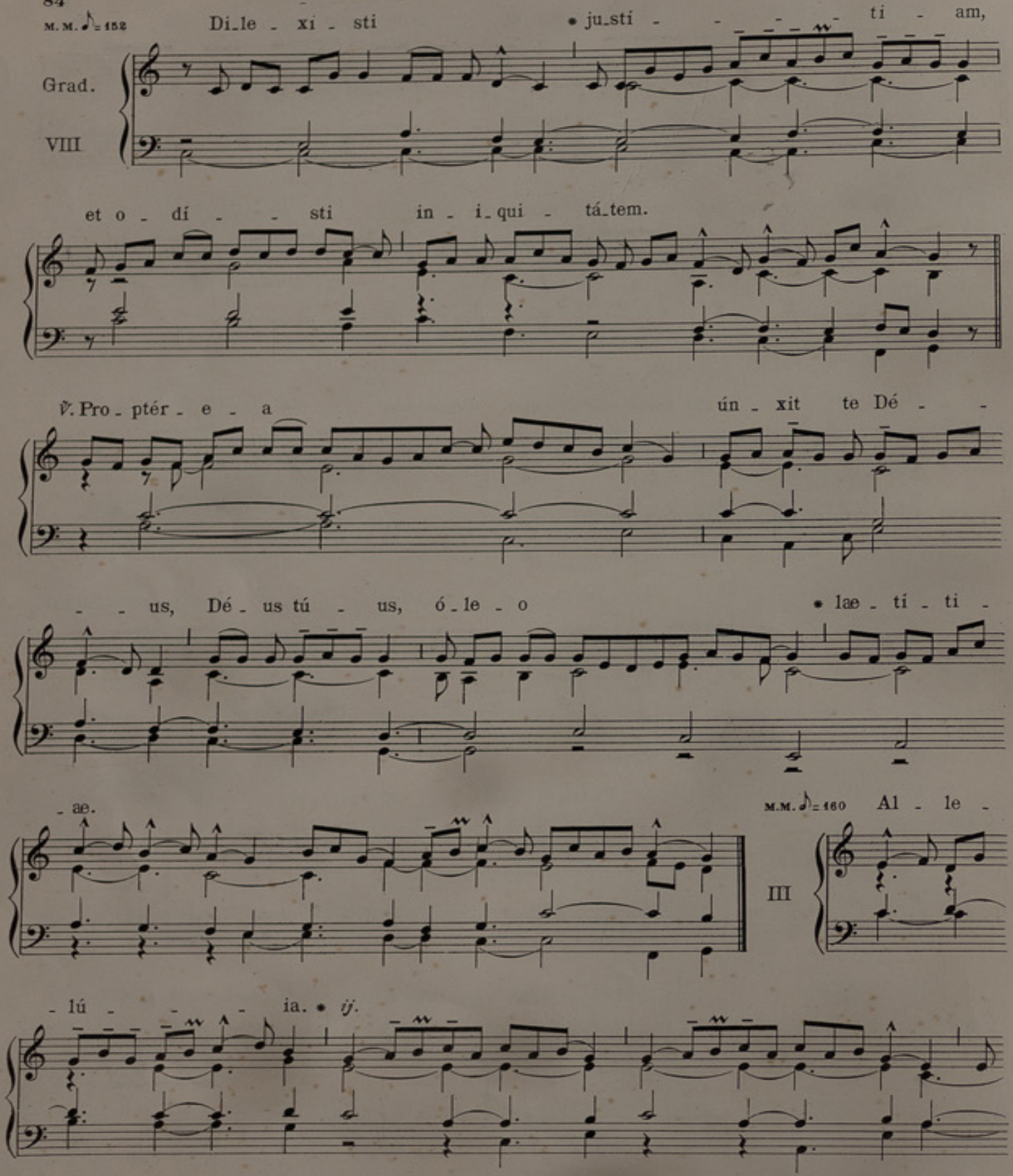
M.M. ♪ = 152
Di_le - xi - sti
• ju_sti - - - - ti - am,
Grad.
VIII
et o - dí - - sti in - i_qui - tá_tem.
℣. Pro_ptér - e - a
ún - xit te Dé - -
- - us, Dé - us tú - us, ó_le - o
• lae - ti - ti -
- ae.
M.M. ♪ = 160
Al - le -
III
- lú - - - - ia. • ij.

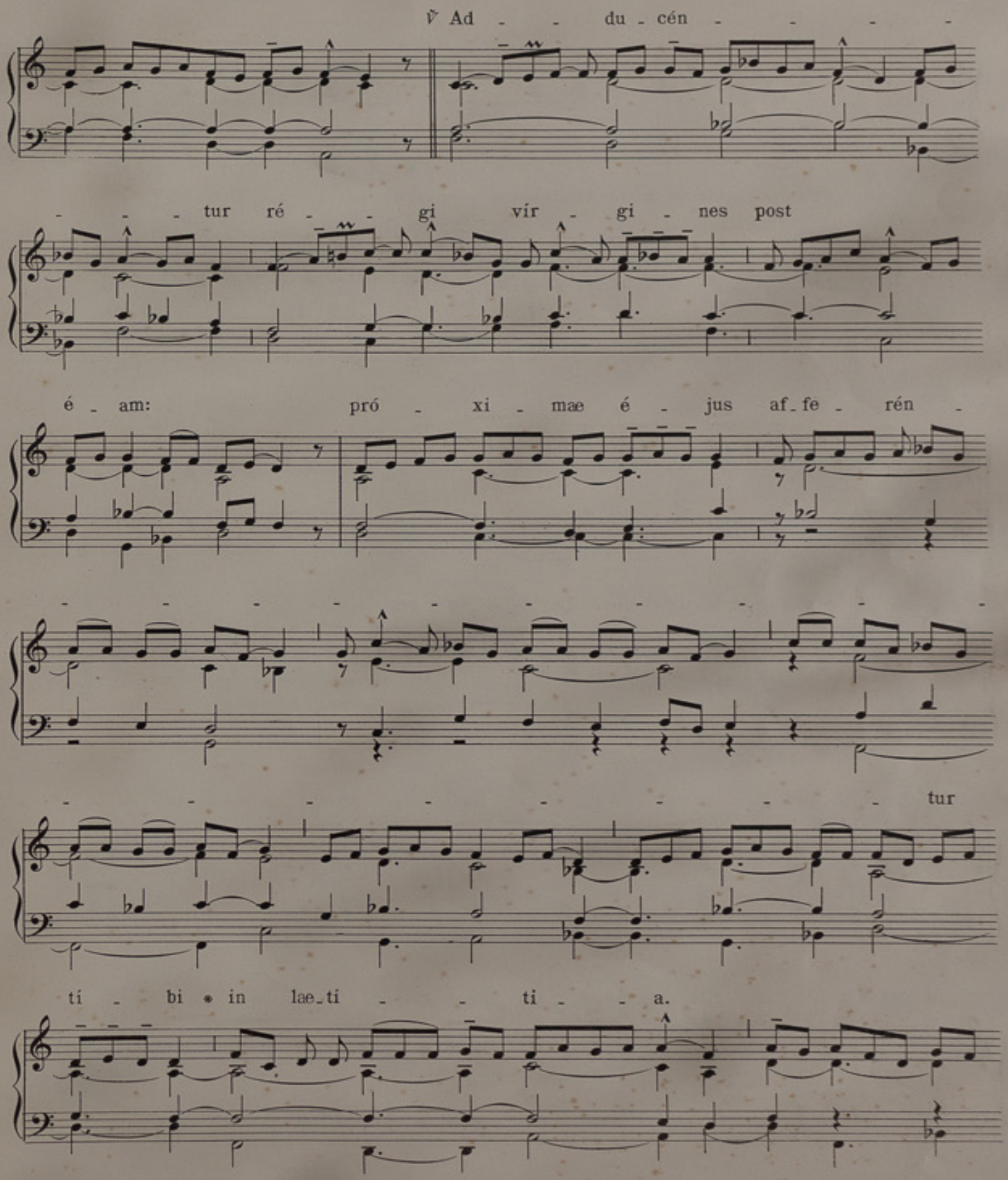

HOW HAS THIS never been done before? Rehearsal videos—*each individual voice!*—for the best Roman Catholic hymns … completely free of charge! Search the **Brébeuf Portal**: **https://www.ccwatershed.org/brebeuf/list/** for items like "Easter" or "Advent" or "Eucharist."

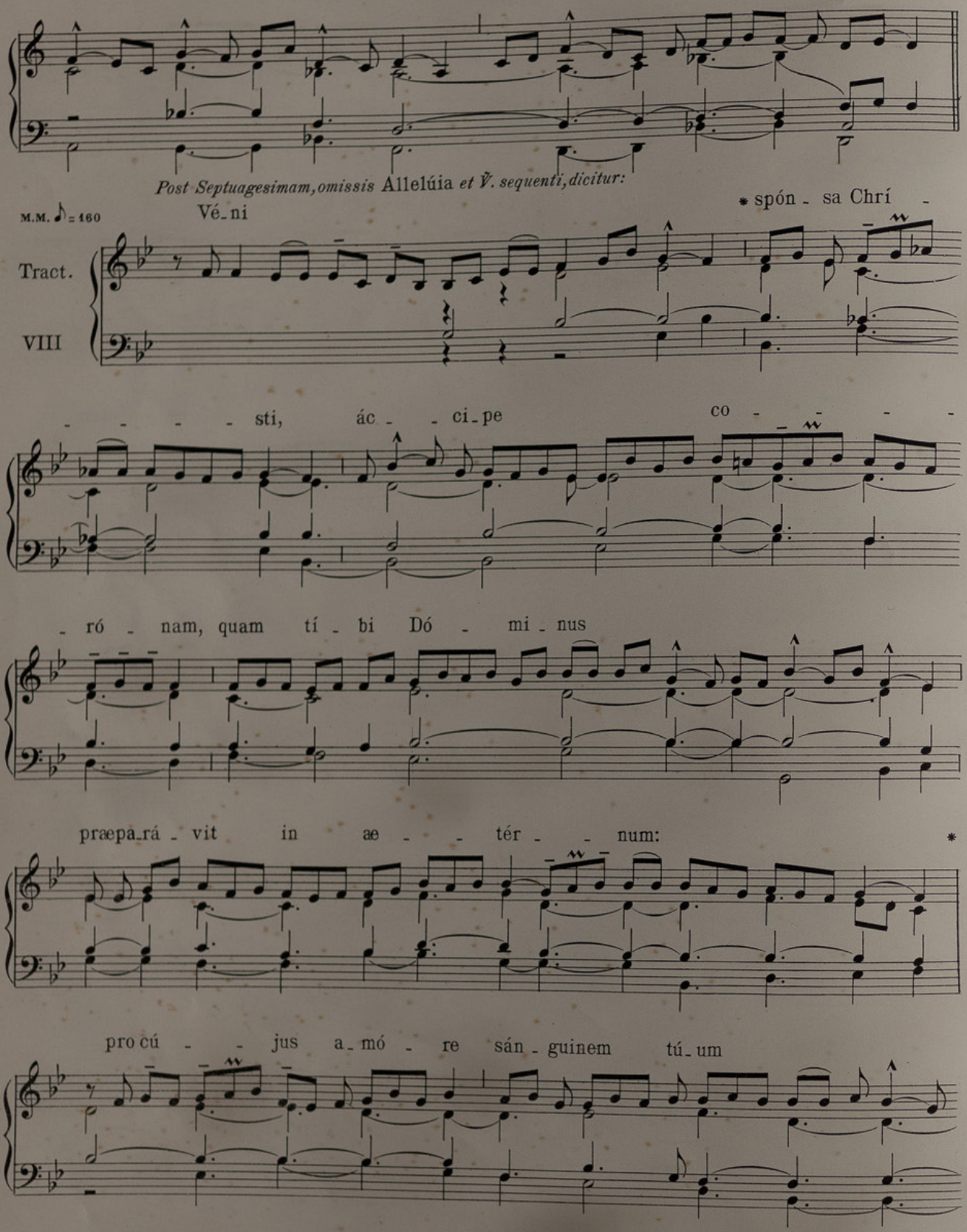
Post Septuagesimam, omissis Allelúia et V. sequenti, dicitur:
M.M. ♪ = 160
Vé- ni
* spón - sa Chrí -
Tract.
VIII
- - - - sti, ác - - ci- pe co - - - -
- ró - nam, quam tí - bi Dó - mi - nus
præpa- rá - vit in æ - - tér - - num: *
pro cú - - jus a- mó - re sán - guinem tú- um

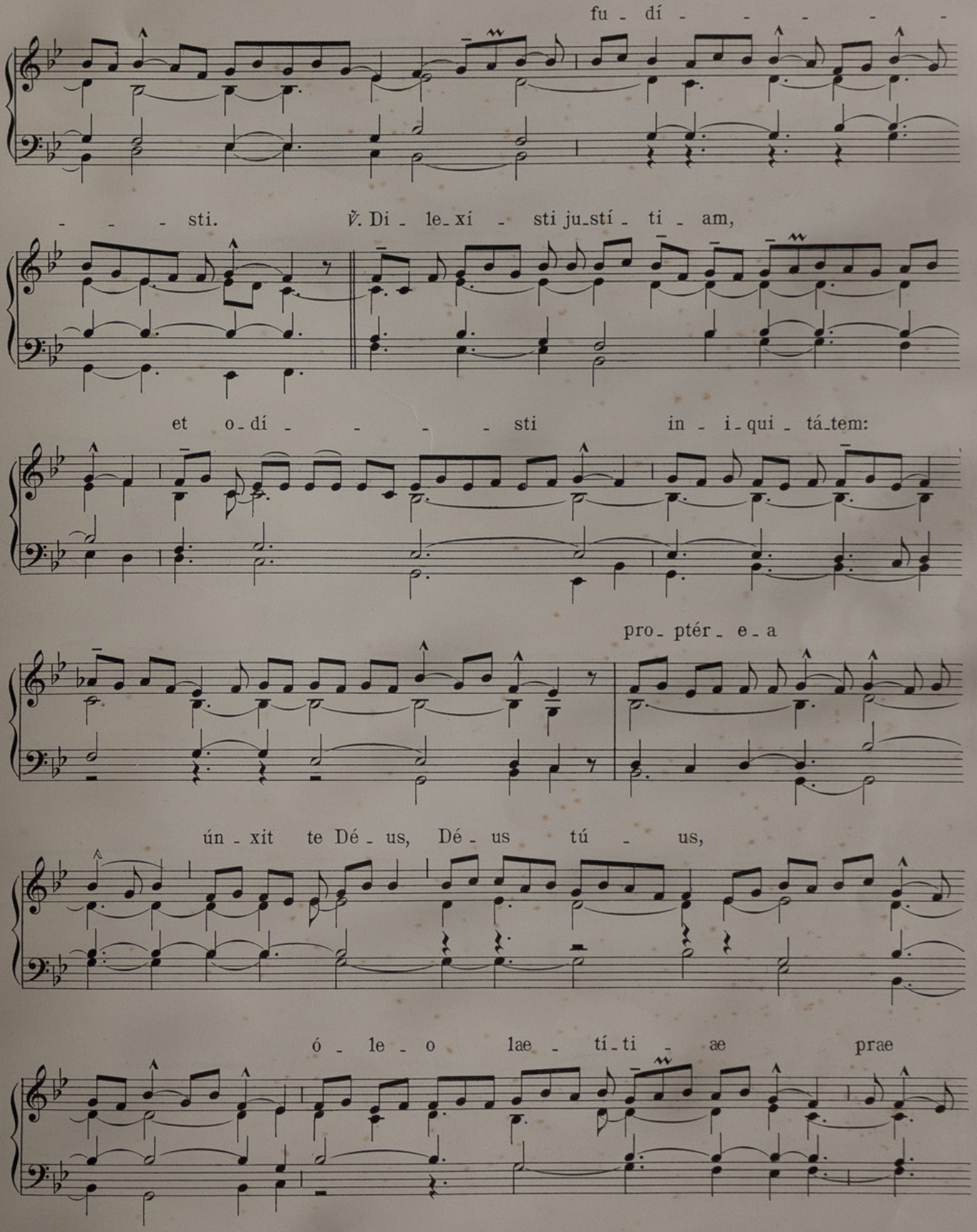
fu - dí - - - - - -
- - - sti. ℣. Di - le - xí - sti ju - stí - ti - am,
et o - dí - - - - sti in - i - qui - tá - tem:
pro - ptér - e - a
ún - xit te Dé - us, Dé - us tú - us,
ó - le - o lae - tí - ti - ae prae

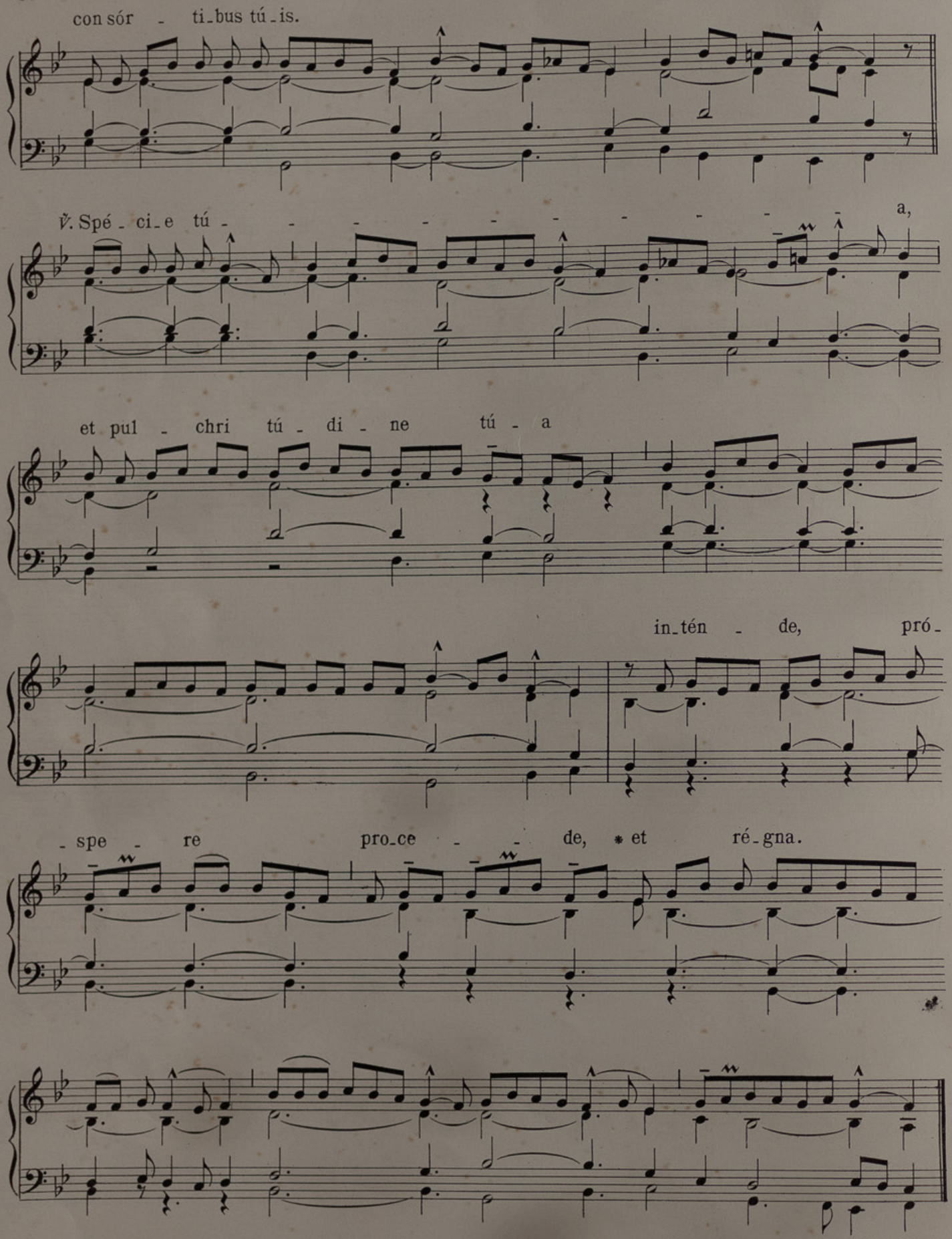
con sór - ti_bus tú_is.
℣. Spé - ci_e tú - - - - - - - - - - a,
et pul - chri tú - di - ne tú - a
in_tén - de, pró_
- spe - re pro_ce - - de, * et ré_gna.

Tempore Paschali omittitur Graduale, et ejus loco dicitur: Allelúia, allelúia. *℣.* Adducéntur, *ut supra; deinde:*

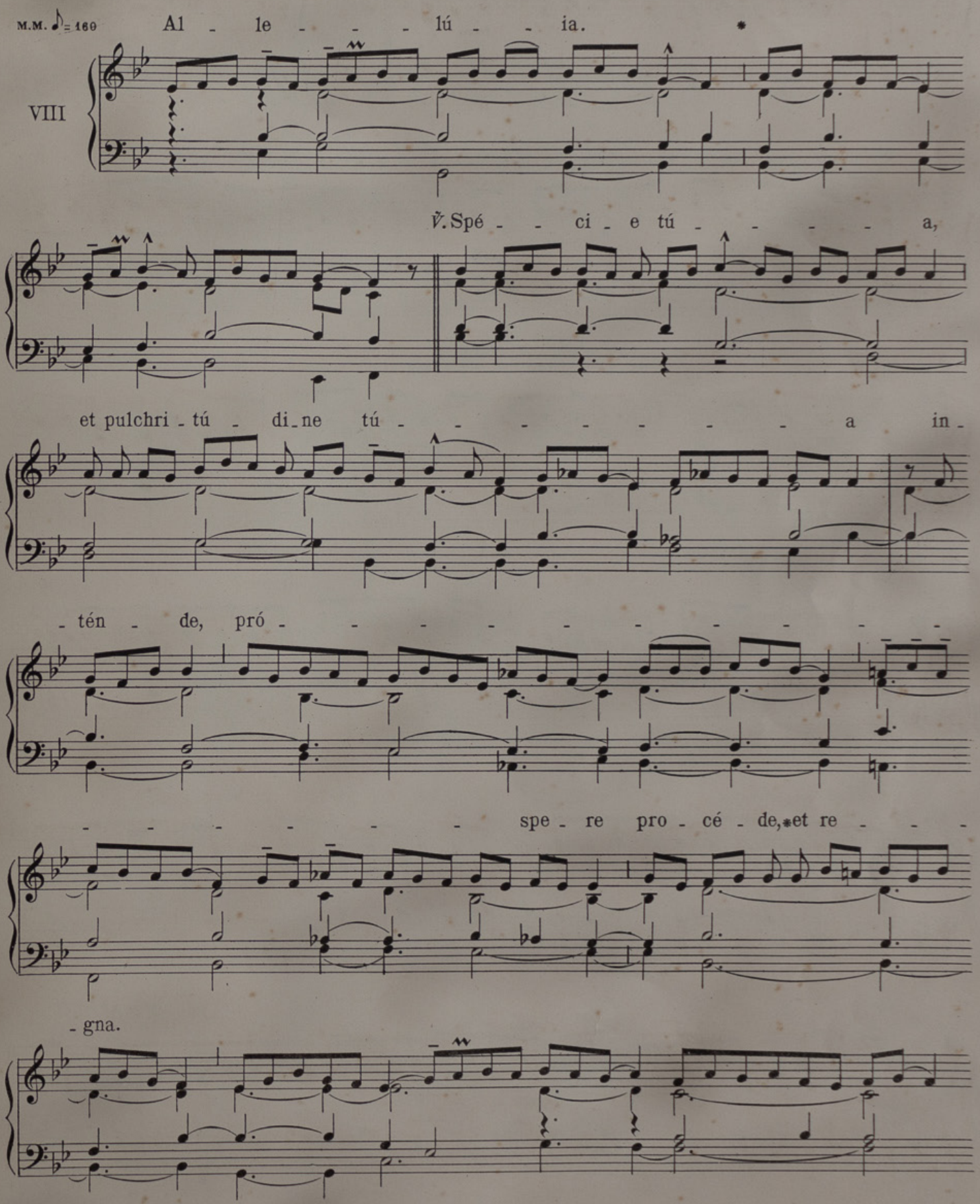

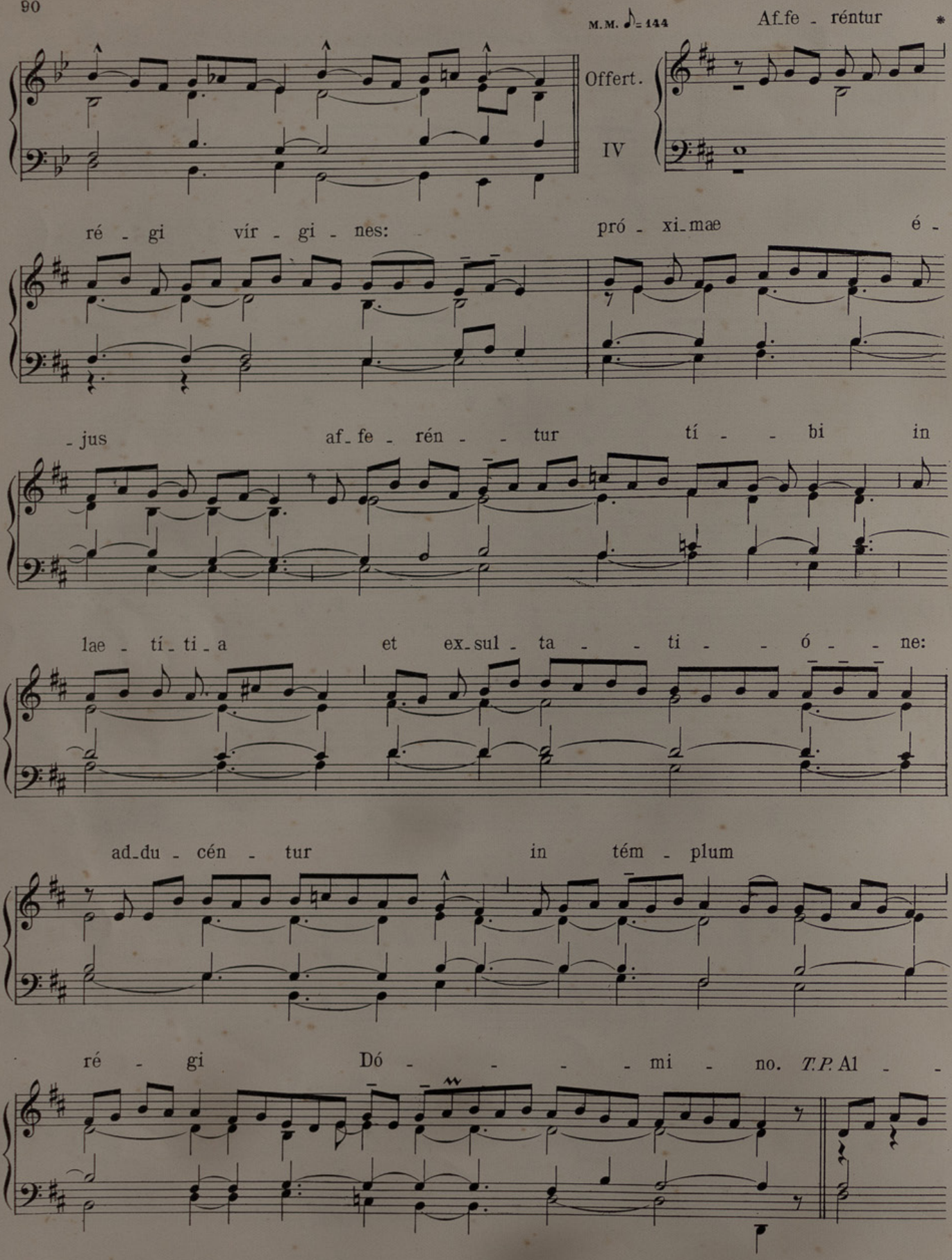

HOW HAS THIS never been done before? Rehearsal videos—*each individual voice!*—for the best Roman Catholic hymns … completely free of charge! Search the **Brébeuf Portal**: **https://www.ccwatershed.org/brebeuf/list/** for items like "Easter" or "Advent" or "Eucharist."

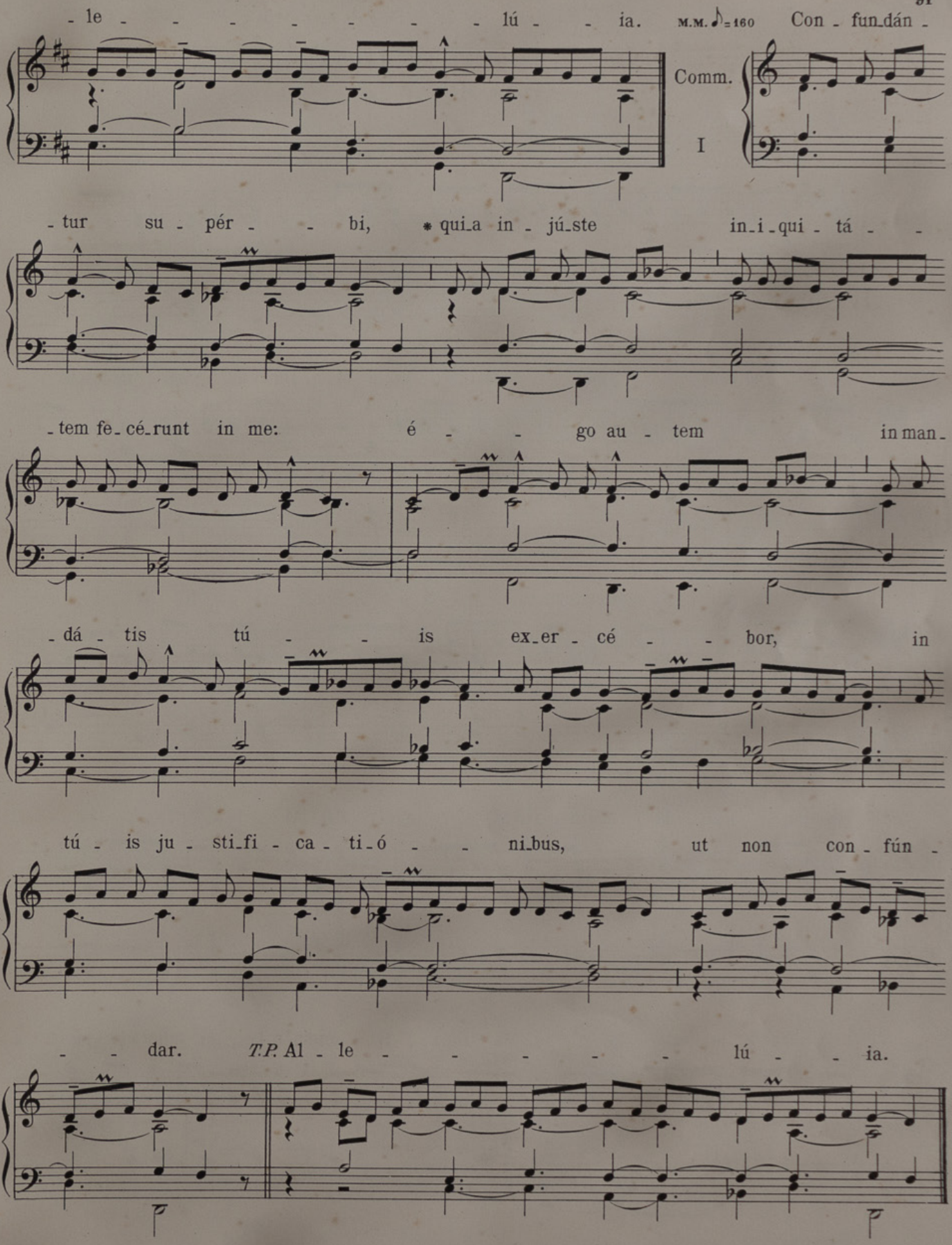
- le - - - - - - - - lú - - ia.
M.M. ♪=160
Con - fun-dán -
Comm.
I
- tur su - pér - - bi, * qui-a in - jú-ste in-i-qui - tá - -
- tem fe-cé-runt in me: é - - go au - tem in man -
- dá - tis tú - - is ex-er - cé - - bor, in
tú - is ju - sti-fi - ca - ti-ó - - ni-bus, ut non con - fún -
- - dar. T.P. Al - le - - - - - - lú - - ia.

ITEM PRO VIRGINE ET MARTYRE
ALIA MISSA

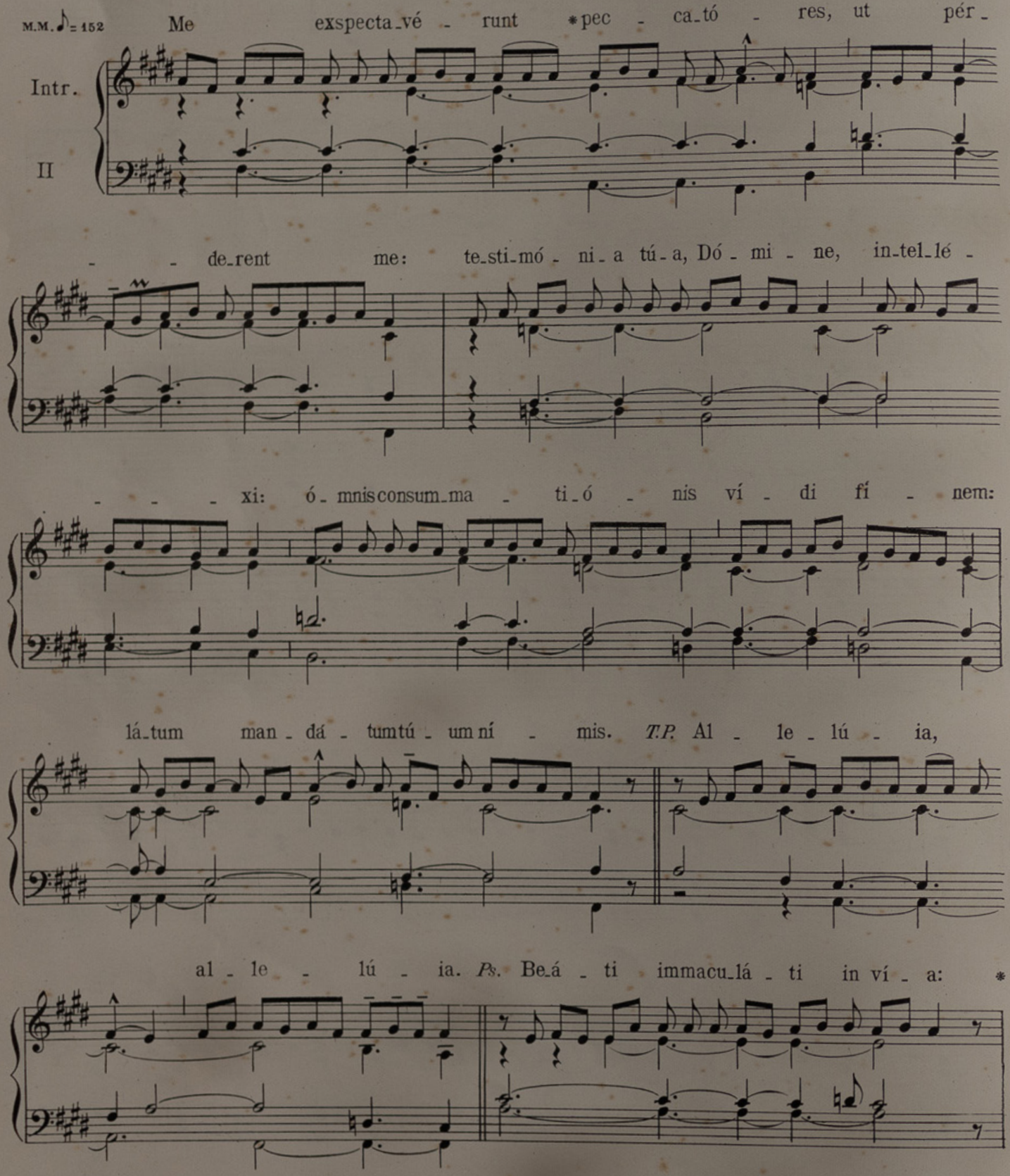

qui ám - bulant in lé - ge Dó - mi - ni. Gló - ri - a Pátri, et Fí - li - o, et Spi -

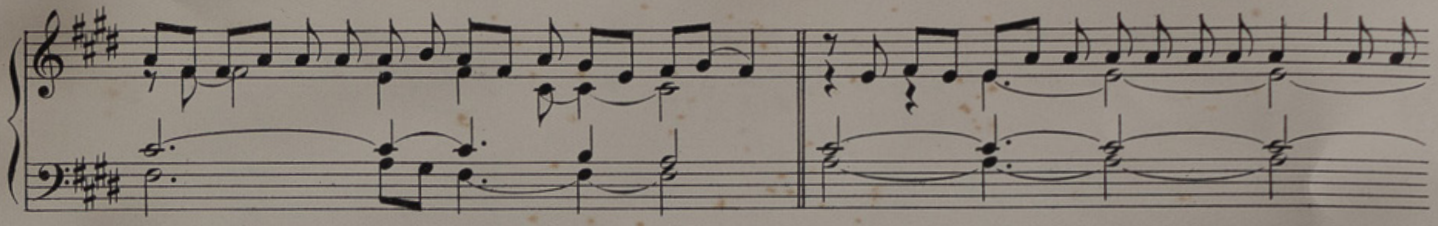

- - rí tu - i Sán - cto. * Sic - ut é - rat in princí - pi - o, et nunc, et sém - per,

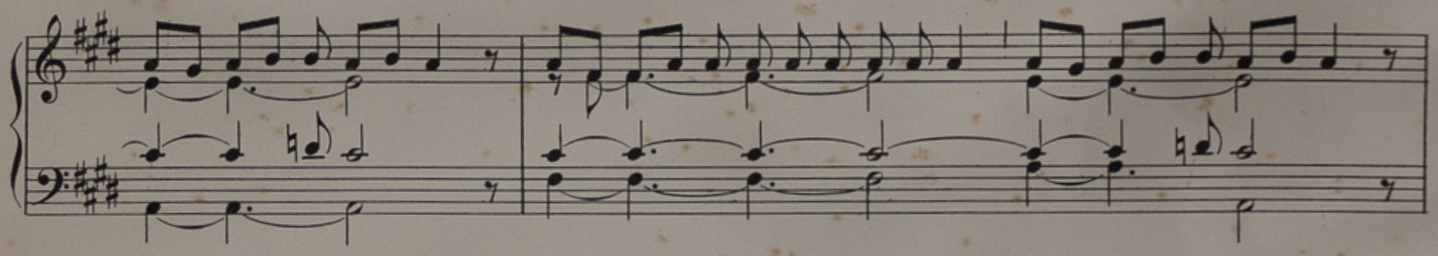

et in sáe - cu - la saé - cu - ló - rum. A - men. M.M. ♪ = 152 Ad - ju - vá - -

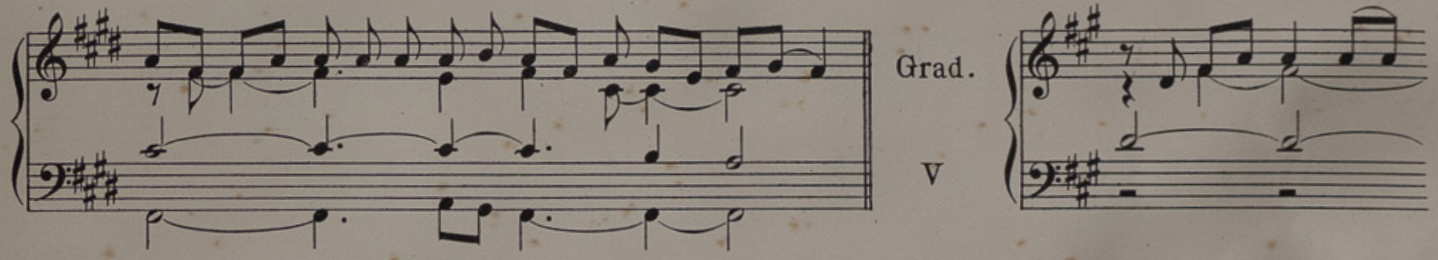

- - bit * é - - am Dé - - us vúl -

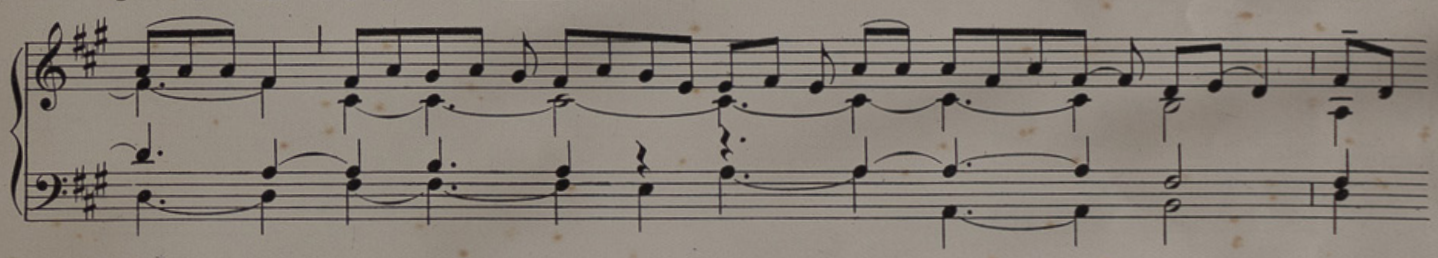

- - - tu sú - - - - -

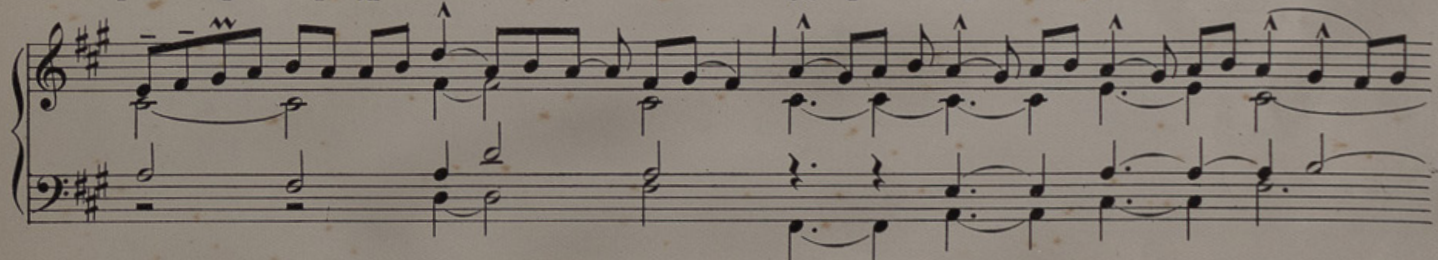

- o: Dé - us in mé - - - di - o

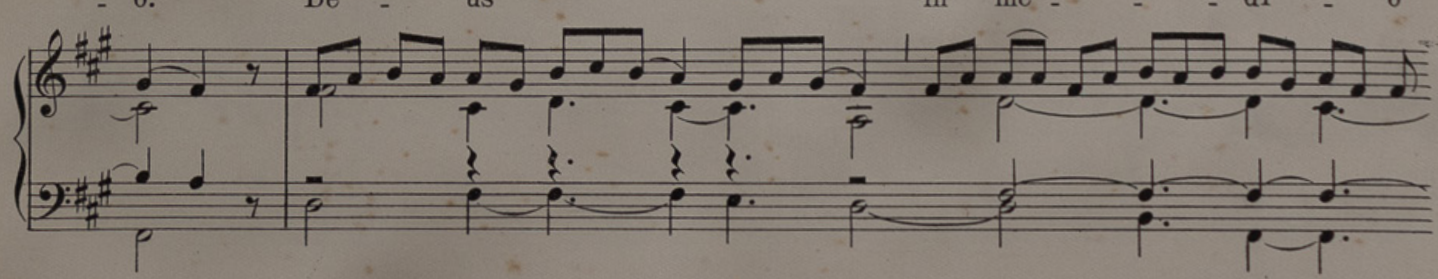

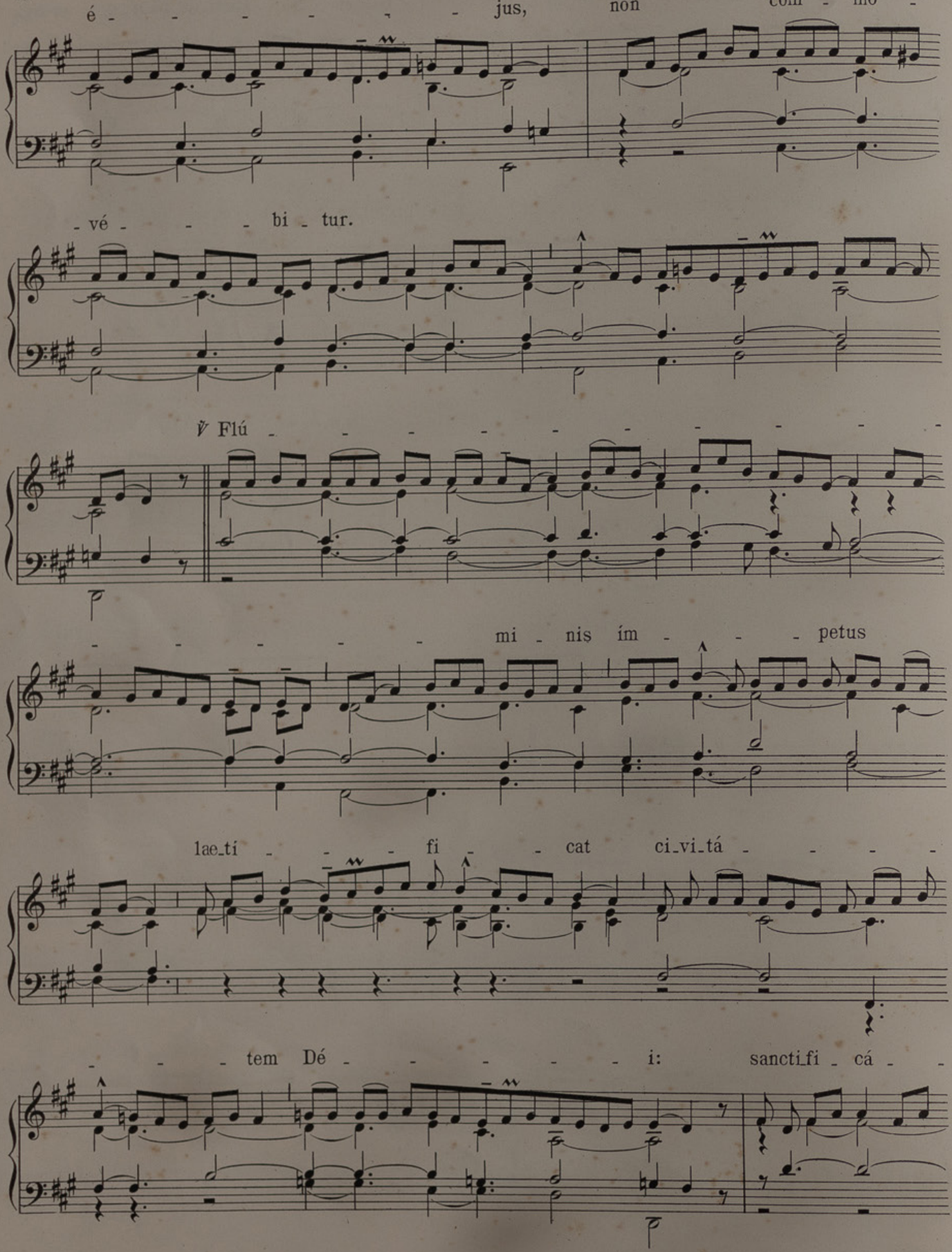
é - - - - - - - jus, non com - mo -
- vé - - - bi - tur.
℣ Flú - - - - - - - - - - -
- - - - - - mi - nis ím - - - petus
lae_tí - - - fi - - cat ci_vi_tá - - - -
- - - tem Dé - - - - - - i: sancti_fi - cá - -

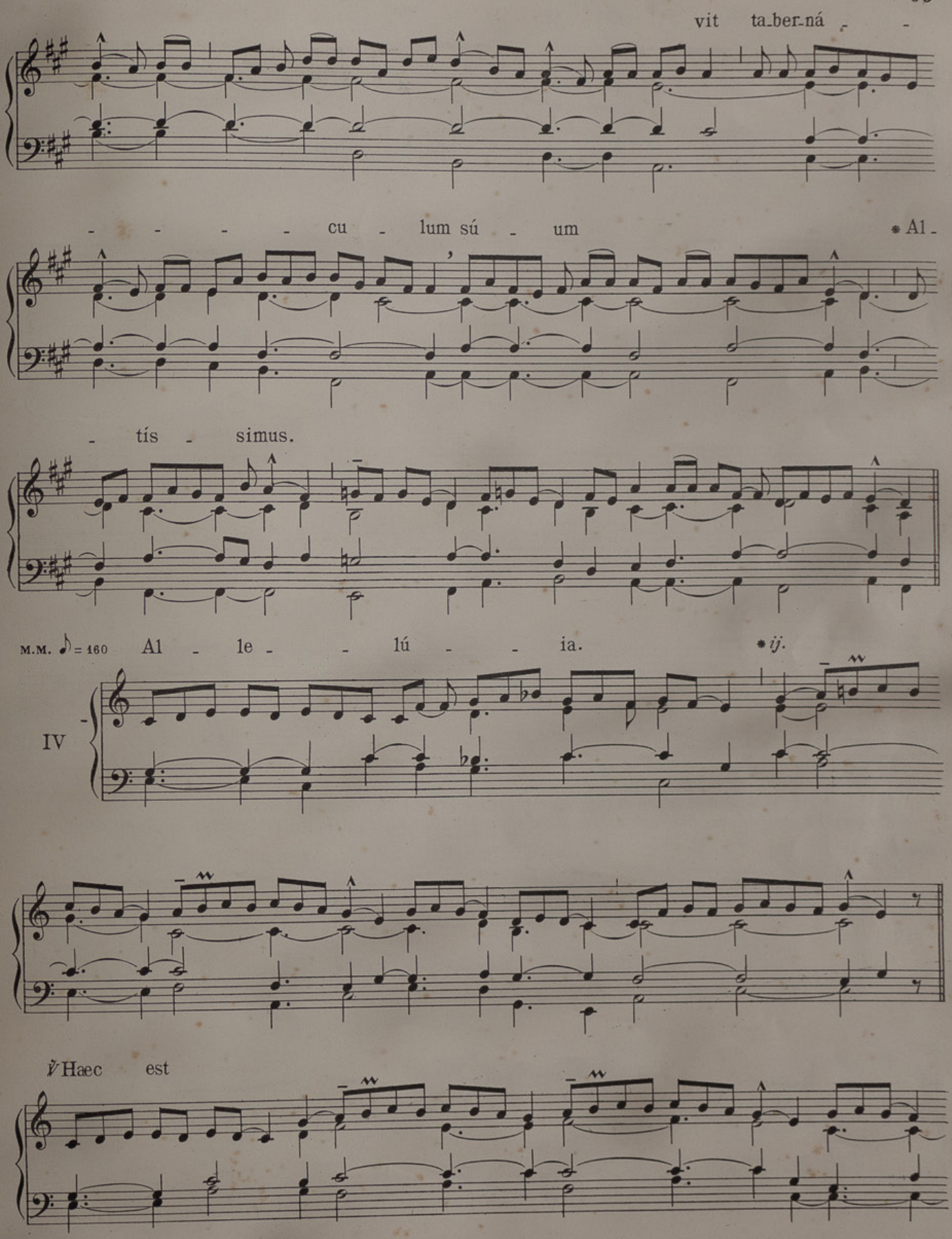
vit ta-ber-ná - -
- - - - cu - lum sú - um * Al -
- tís - simus.
M.M. ♪ = 160 Al - le - - lú - - ia. * ij.
IV
℣ Haec est

vír - - gó sá - pi - ens,

et ú - -

- na de nú - me - ro * pru_dén - tum.

Post Septuagesimam, omissis Allelúia *et ℣. sequenti, dicitur Tractus* Véni spónsa Christi *86*
Tempore Paschali omittur Graduale, et ejus loco dicitur: Allelúia, allelúia. *℣.* Haec est virgo, *ut supra; deinde:*

M.M. ♪ = 160 Al - le - lú - ia. *

IV

℣ O quam púl - chra est cá-sta ge -

- ne-rá-ti - o * cum

cla - ri - tá - te!

M.M. ♪ = 144 Dif - fú - - - sa est * grá - - - ti - - a

Offert.

VIII

in lá - - - - bi - - is tú - - is:

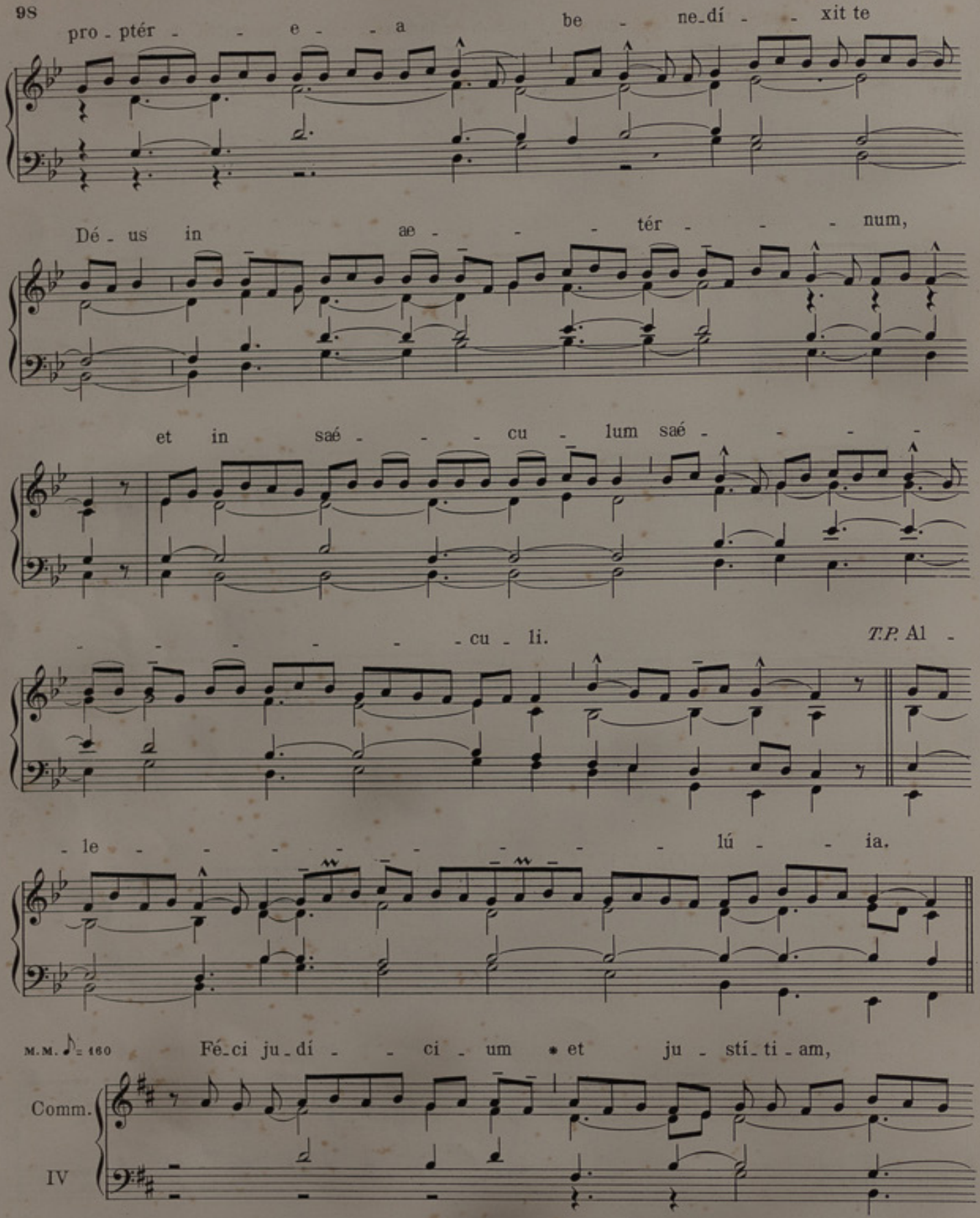
pro - ptér - - e - - a be - ne-dí - - xit te
Dé - us in ae - - - tér - - - num,
et in saé - - - cu - lum saé - - - -
- - - - - - cu - li. T.P. Al -
- le - - - - - - - - - lú - - ia.
M.M. ♪ = 160 Fé-ci ju-di - - ci - um * et ju - sti-ti - am,
Comm.
IV

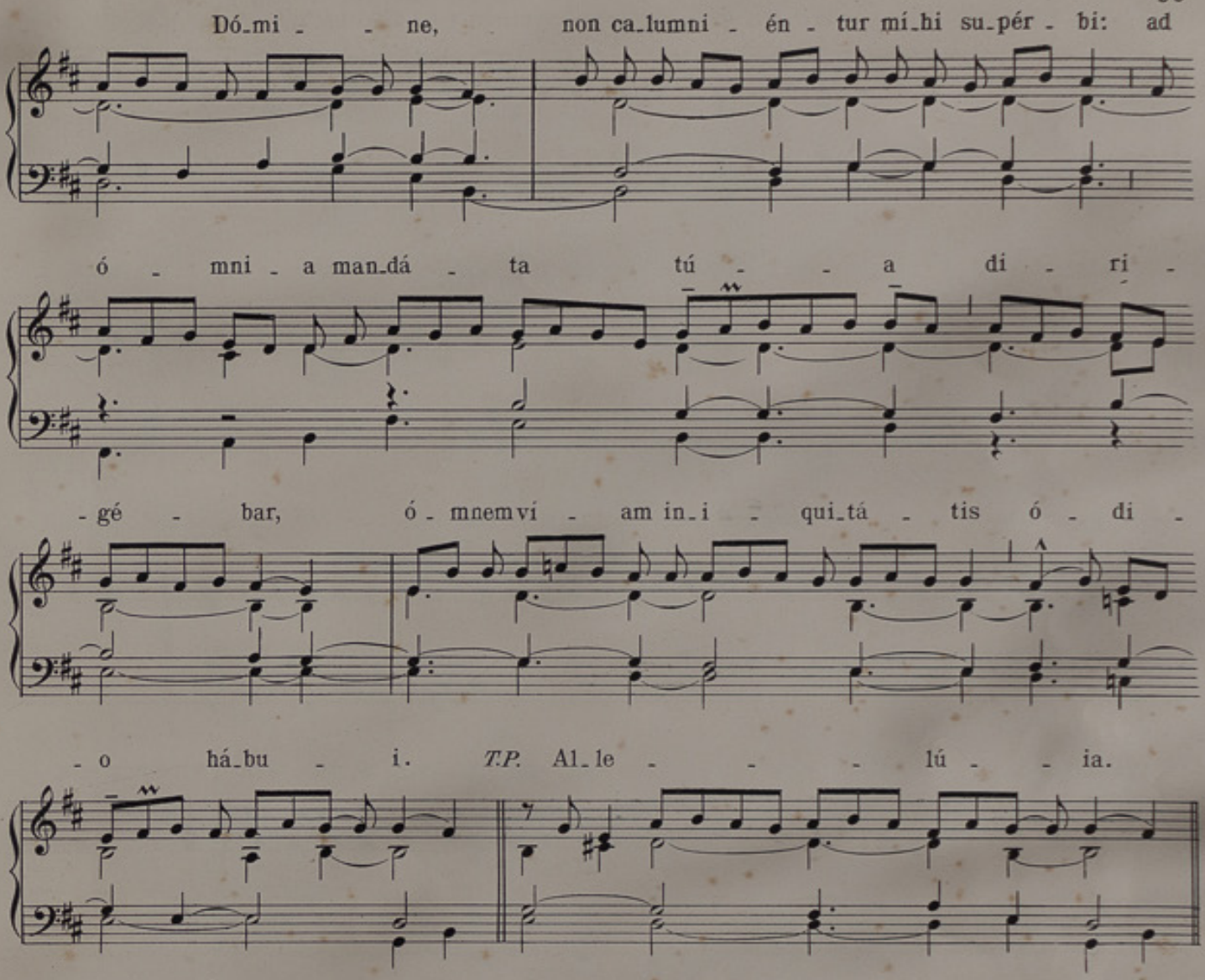

COMMUNE PLURIUM VIRGINUM ET MARTYRUM

Omnia dicuntur ut supra pro una Virgine et Martyre

PRO VIRGINE TANTUM

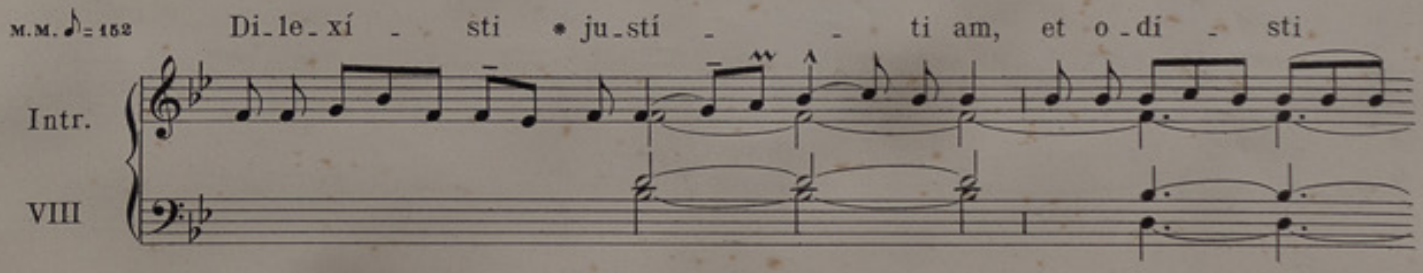

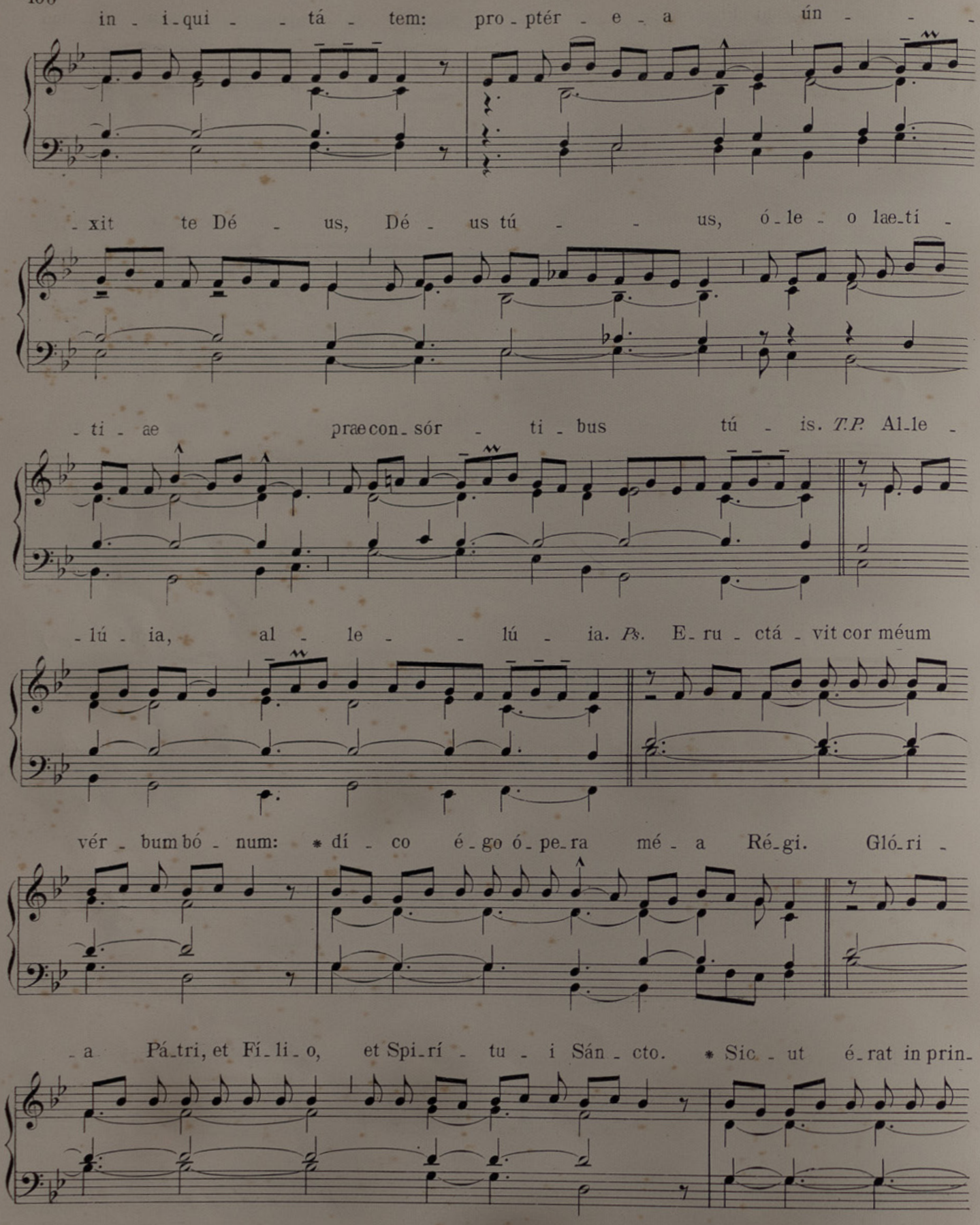

HOW HAS THIS never been done before? Rehearsal videos—*each individual voice!*—for the best Roman Catholic hymns … completely free of charge! Search the **Brébeuf Portal**: **https://www.ccwatershed.org/brebeuf/list/** for items like "Easter" or "Advent" or "Eucharist."

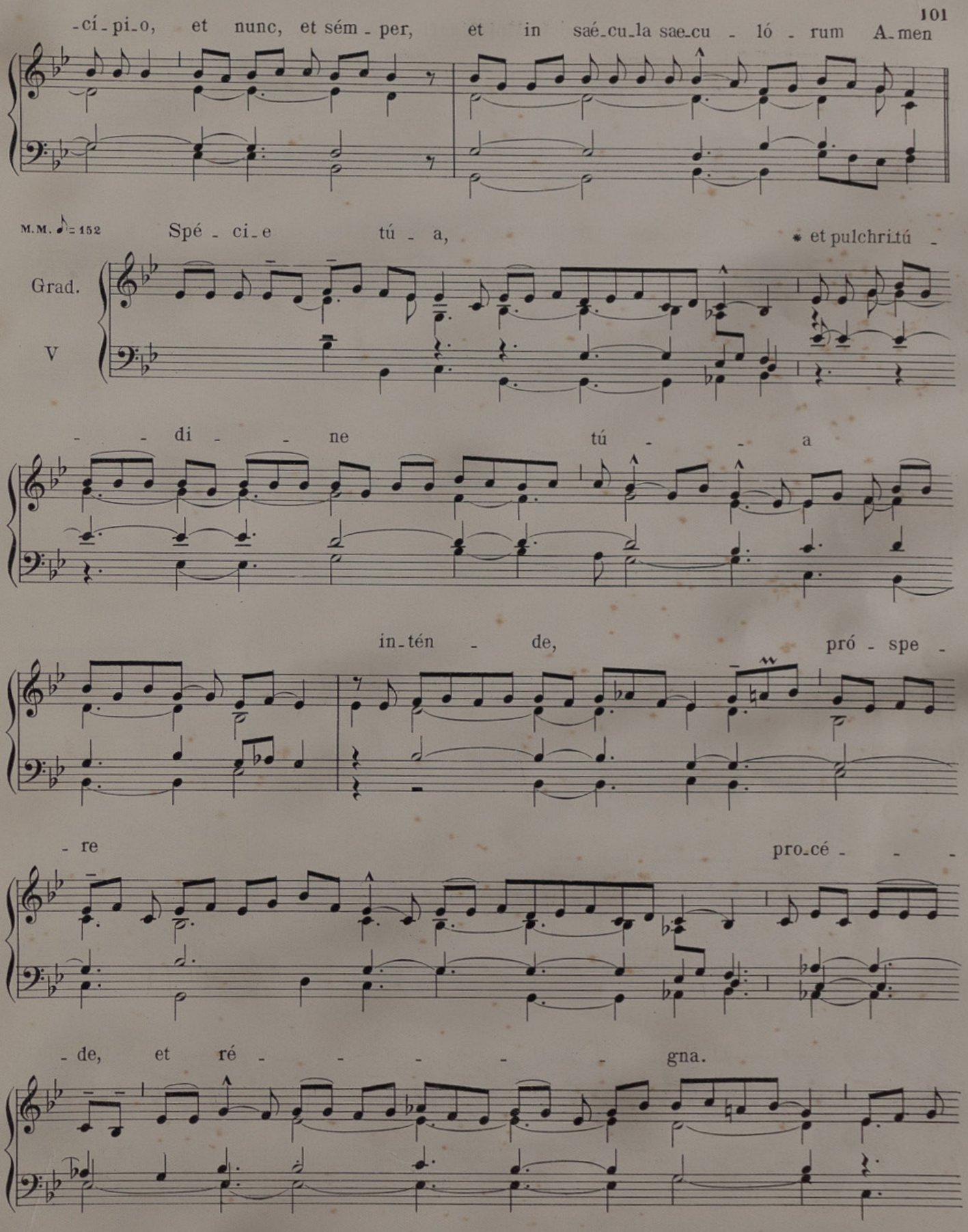
-cí-pi-o, et nunc, et sém-per, et in saé-cu-la sae-cu-ló-rum A-men
M.M. ♪ = 152
Spé-ci-e tú-a, * et pulchritú-
Grad.
V
-di-ne tú-a
in-tén-de, pró-spe-
-re pro-cé-
-de, et ré-gna.

℣ Própter veri - tá - - - - - -

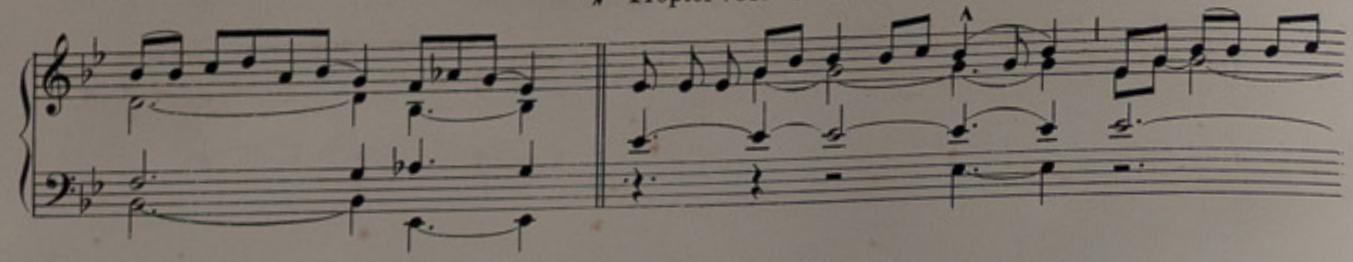

- - - - tem, et mansu_e - tú - di_nem,

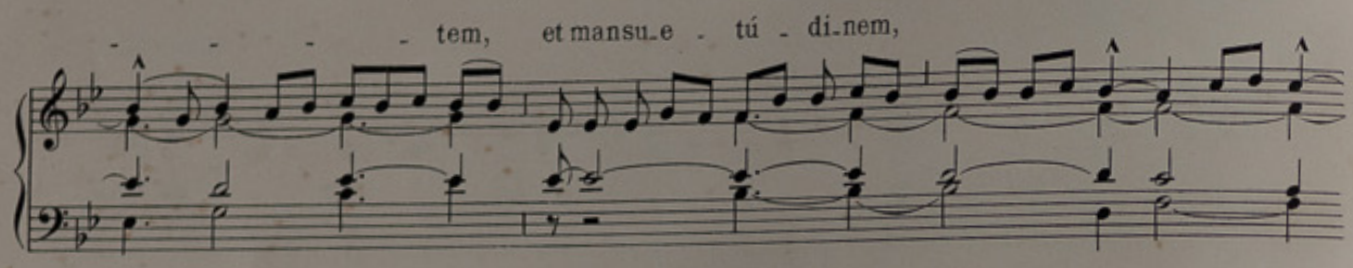

et ju_sti - - -

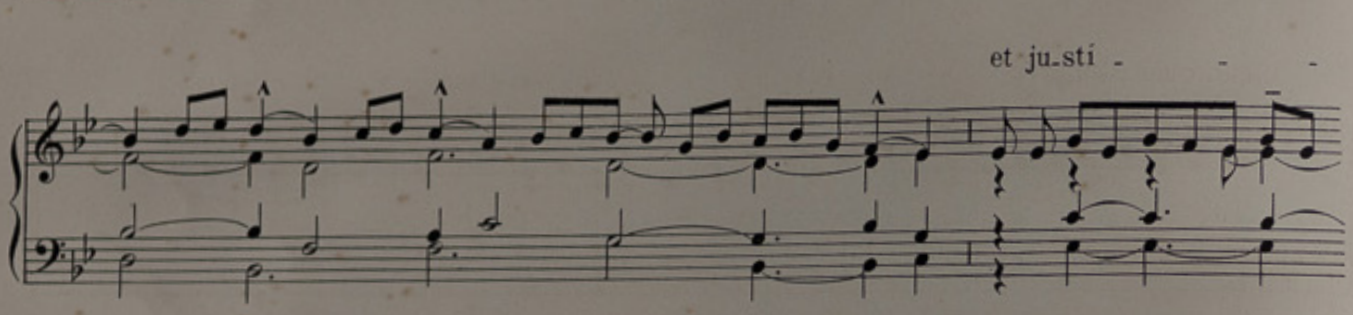

- - ti_am: et de - dúcet

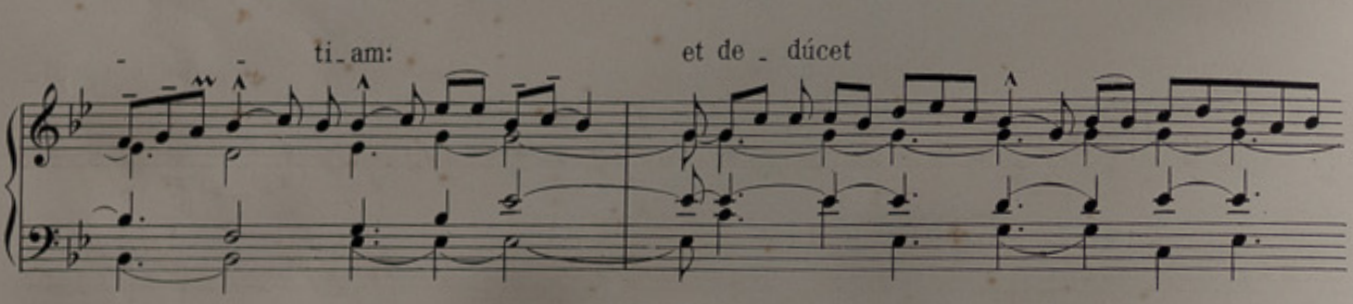

te mi_ra_bí - - - - - - - li_ter • dex - te_ra tú -

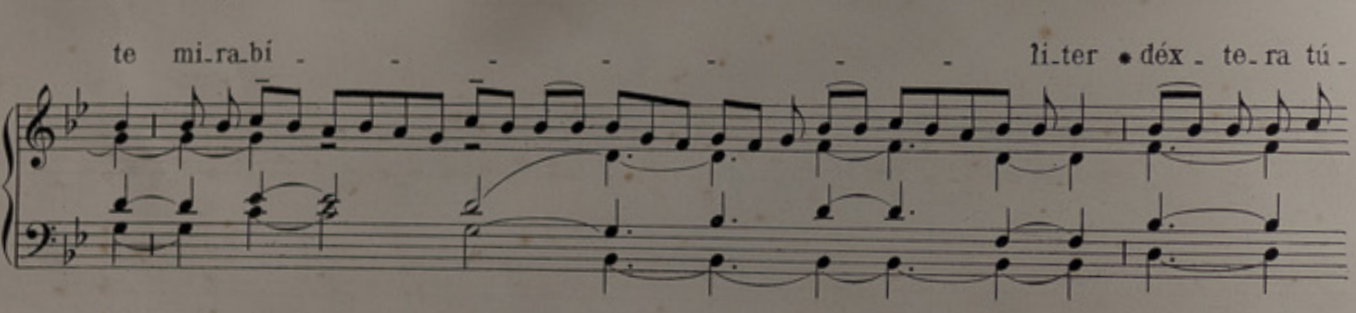

- - - - a.

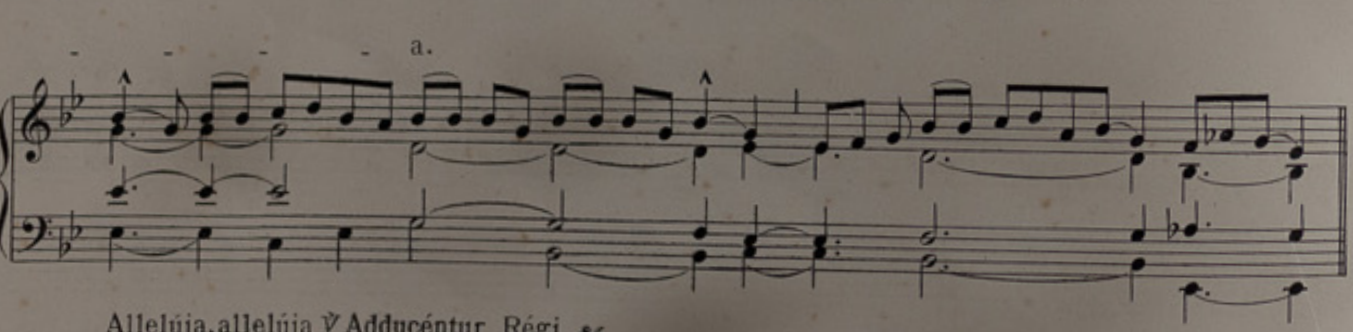

Allelúia, allelúia ℣ Adducéntur Régi. *84*

Post Septuagesimam, omissis Allelúia *et ℣. sequenti, dicitur:*

M.M. ♪ = 160

Tract.

II

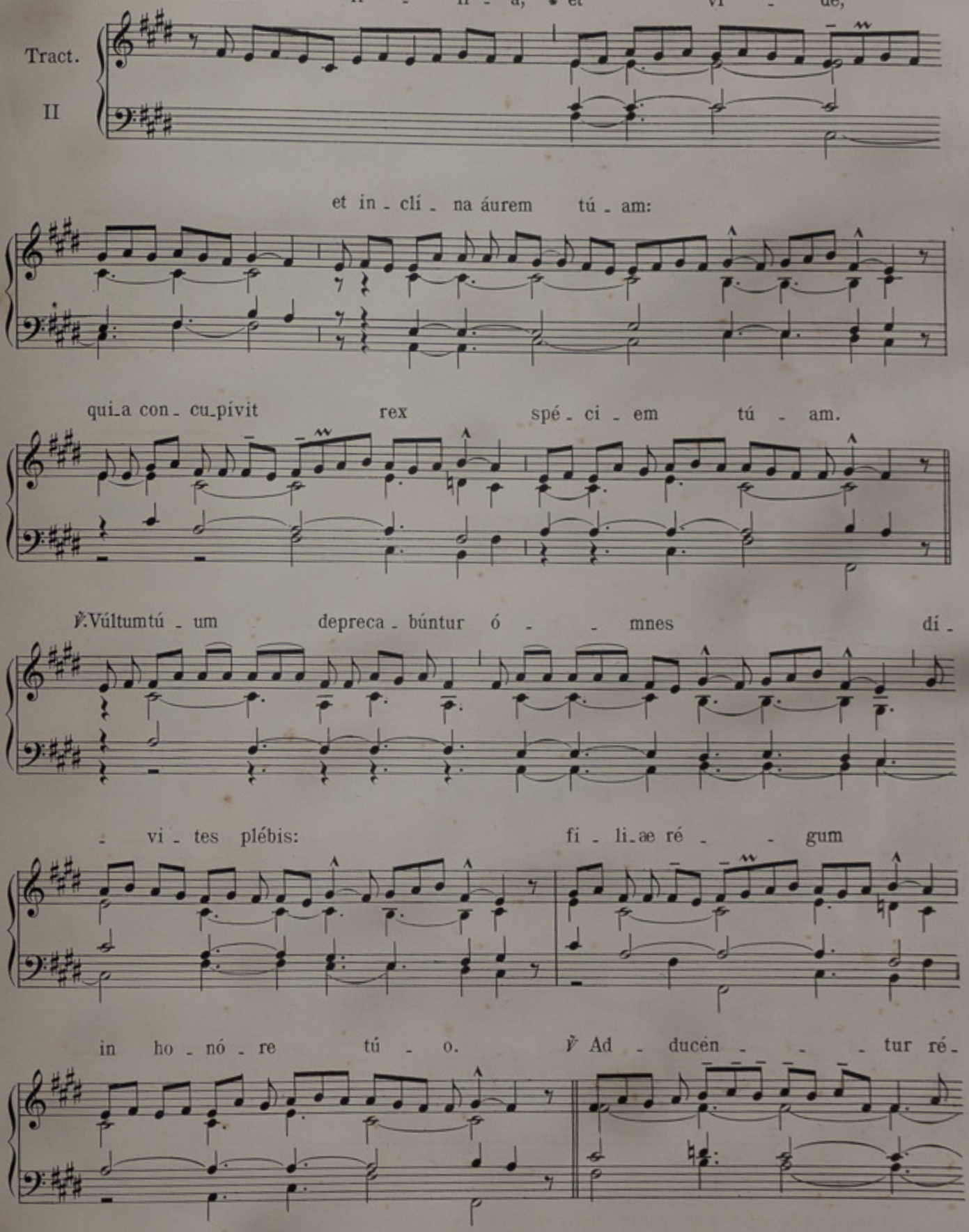

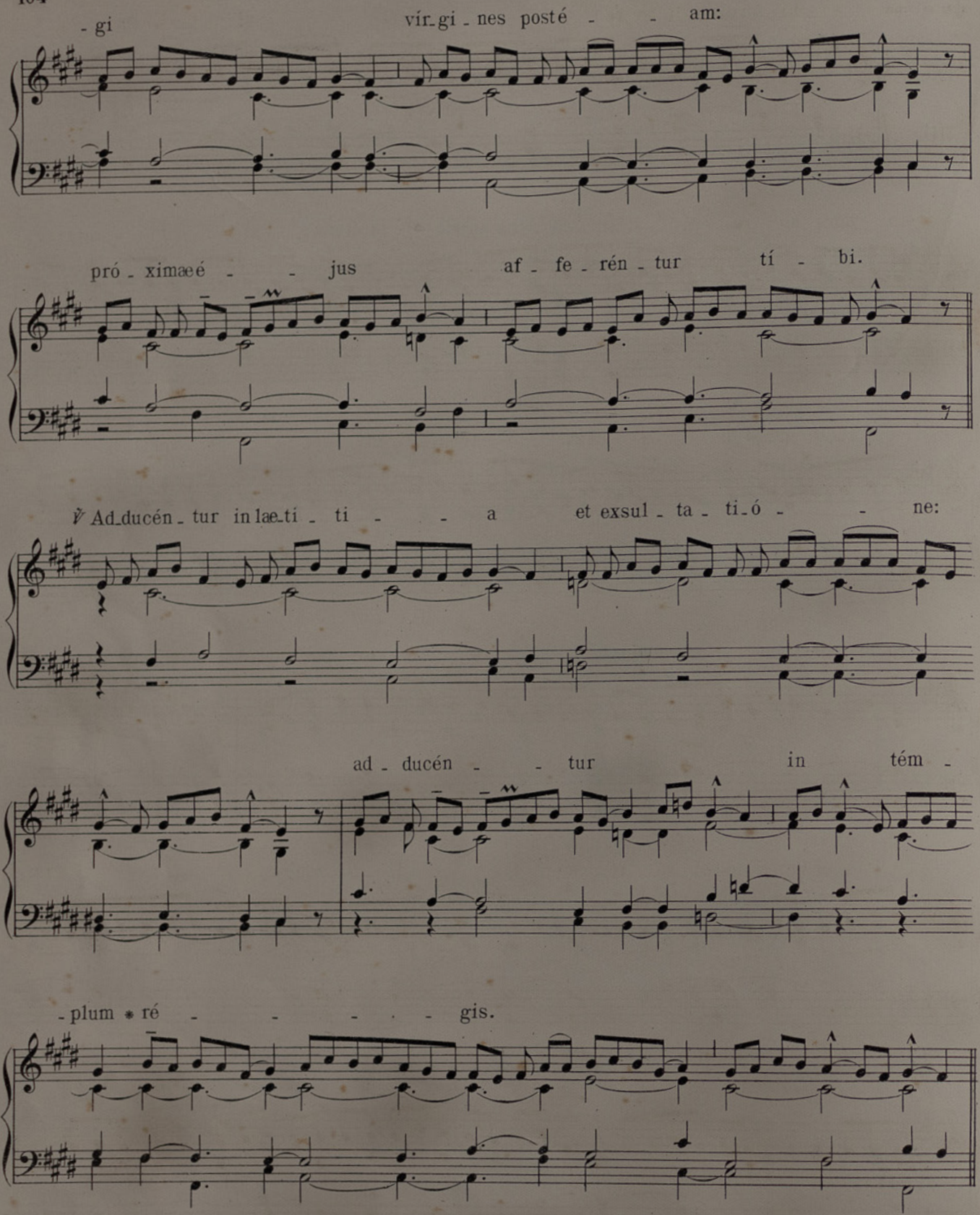

Tempore Paschali omittitur Graduale, et ejus loco dicitur: Allelúia, allelúia, ℣. Adducéntur, *84; deinde* Allelúia. ℣. Spécie túa *89*.

M.M. ♪ = 144.

Offert.

III

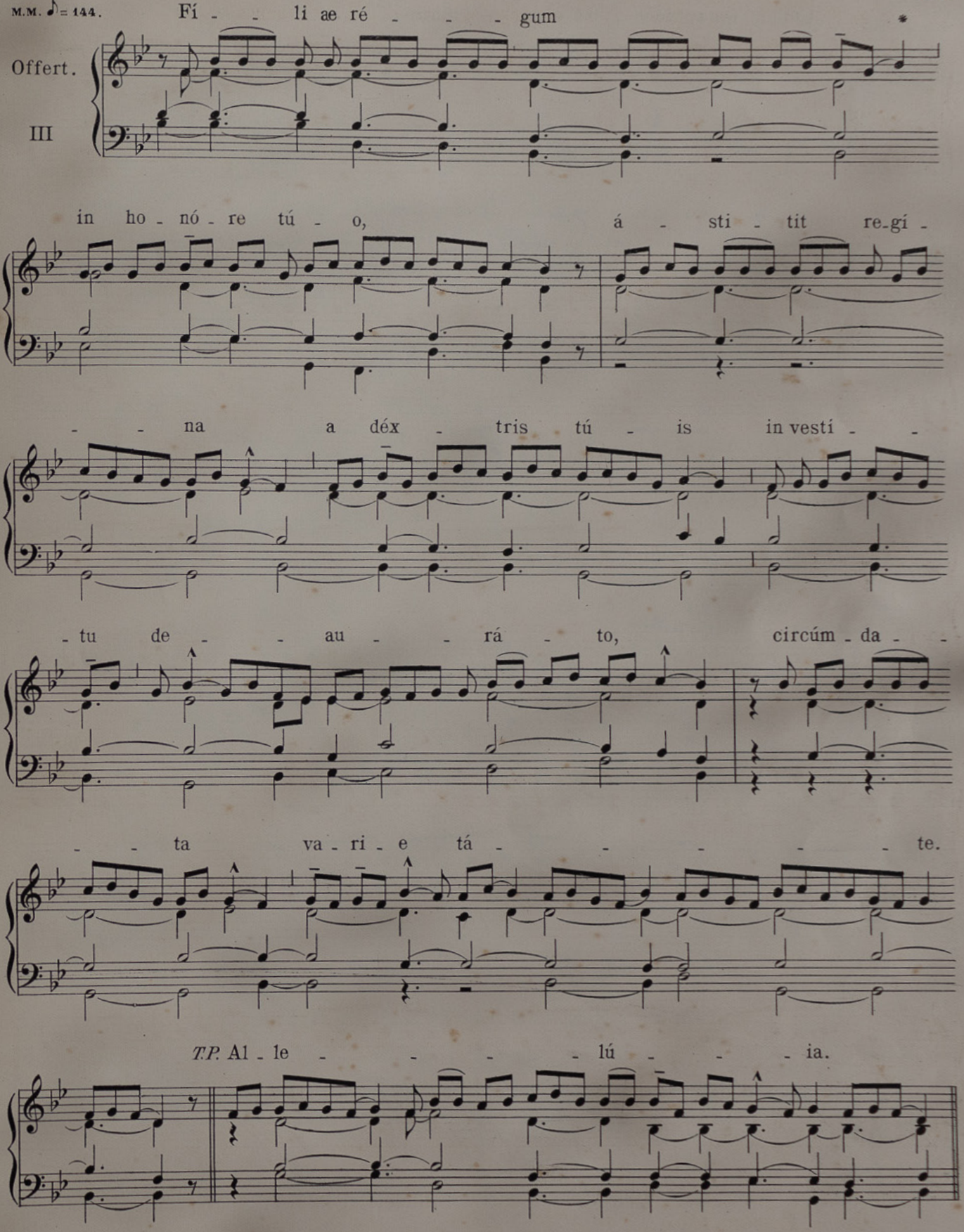

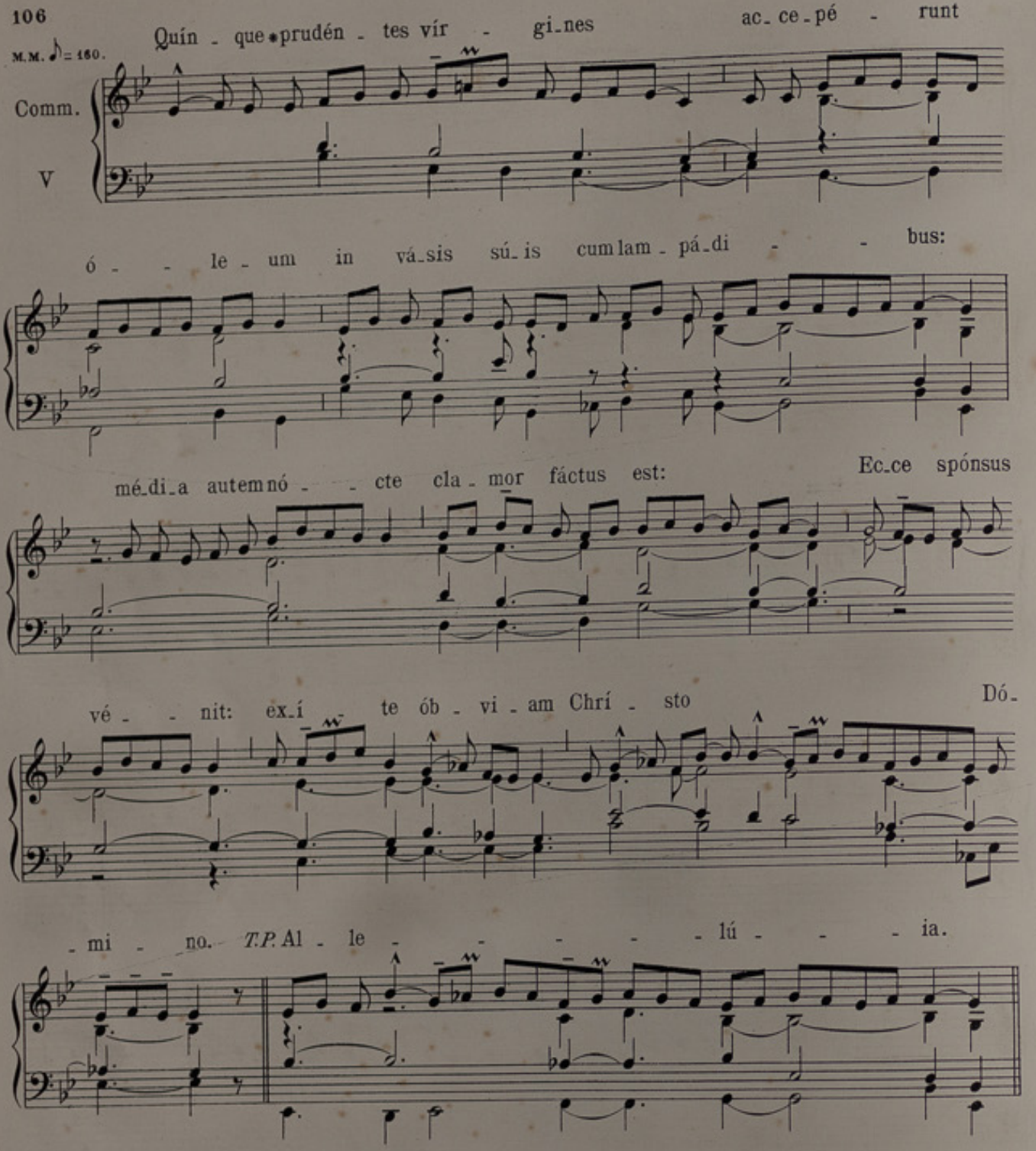

ITEM PRO VIRGINE TANTUM. ALIA MISSA

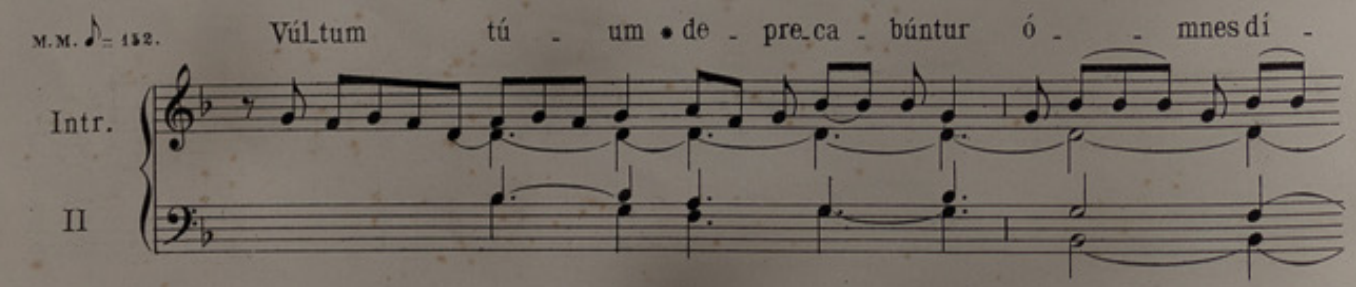

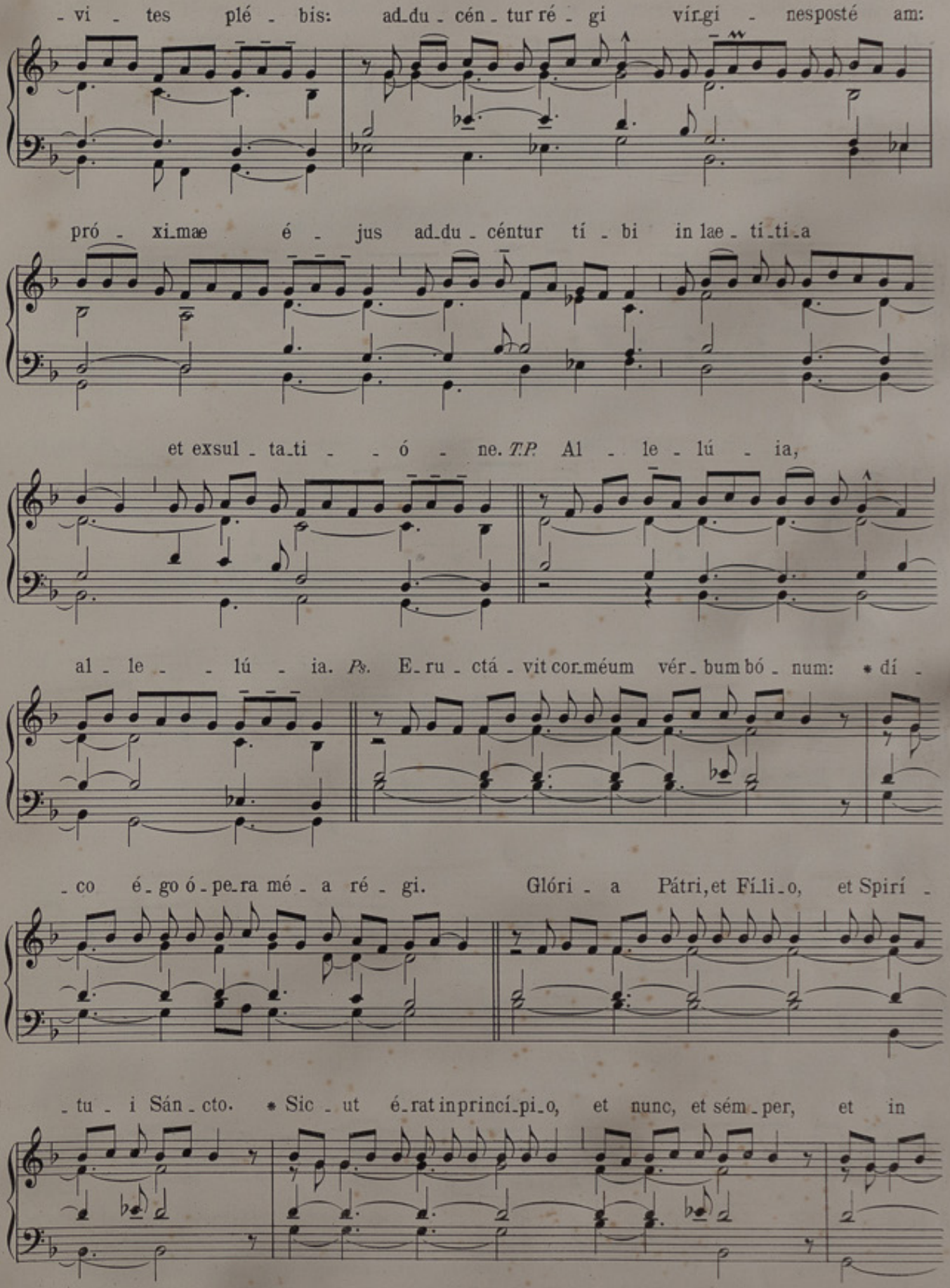
-vi - tes plé - bis: ad-du-cén-tur ré - gi vír-gi - nesposté am:
pró - xi-mae é - jus ad-du-céntur tí - bi in lae-ti-ti-a
et exsul-ta-ti - - ó - ne. T.P. Al - le-lú - ia,
al - le - - lú - ia. Ps. E-ru-ctá-vit cor-méum vér-bum bó-num: * dí -
-co é-go ó-pe-ra mé-a ré - gi. Glóri - a Pátri, et Fí-li-o, et Spirí -
-tu - i Sán-cto. * Sic - ut é-rat in princí-pi-o, et nunc, et sém-per, et in

saé-cu-la sæ-cu-ló - rum. A - men.

M.M. ♪ = 152. Con - cu-pí - - - - -

Grad. I

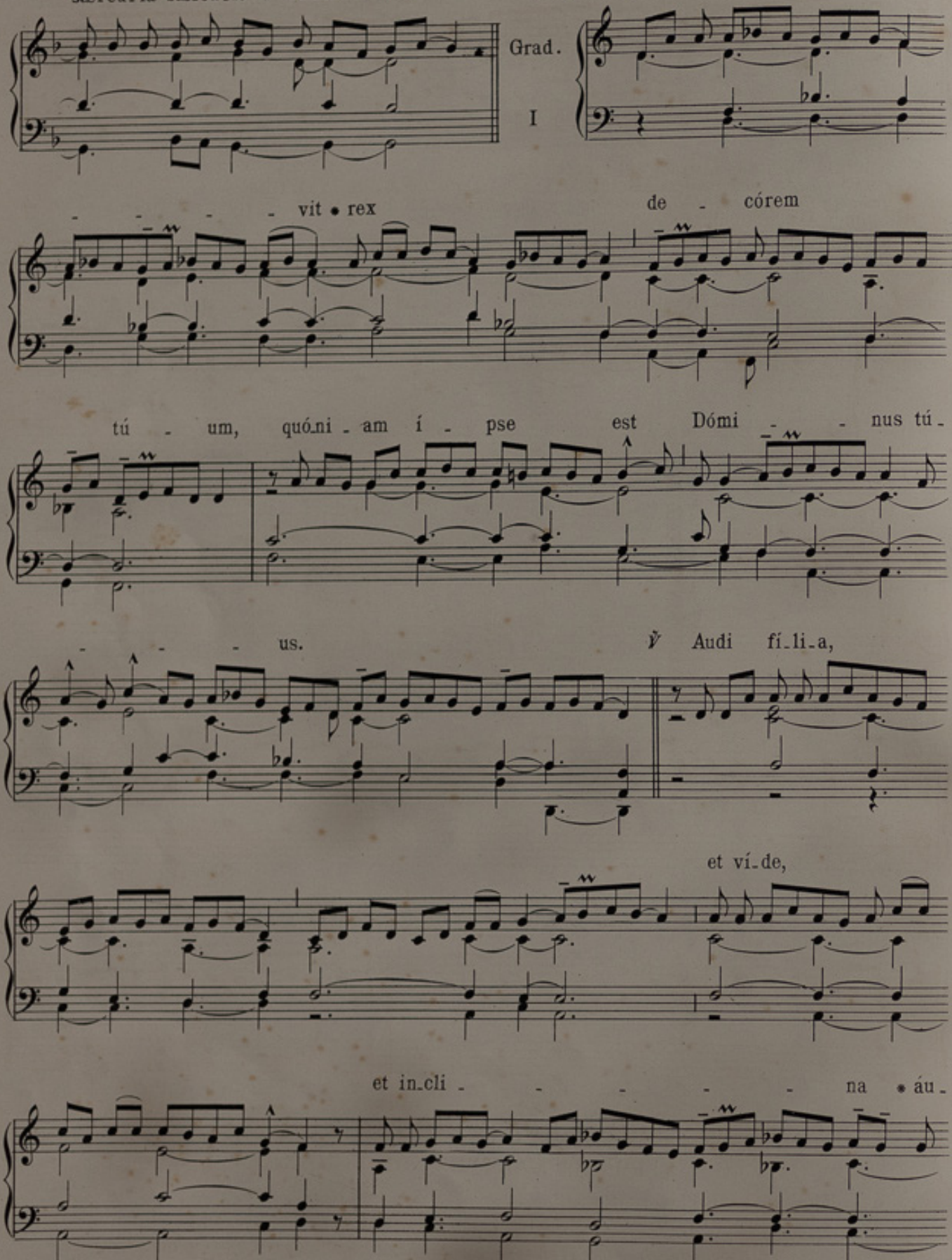

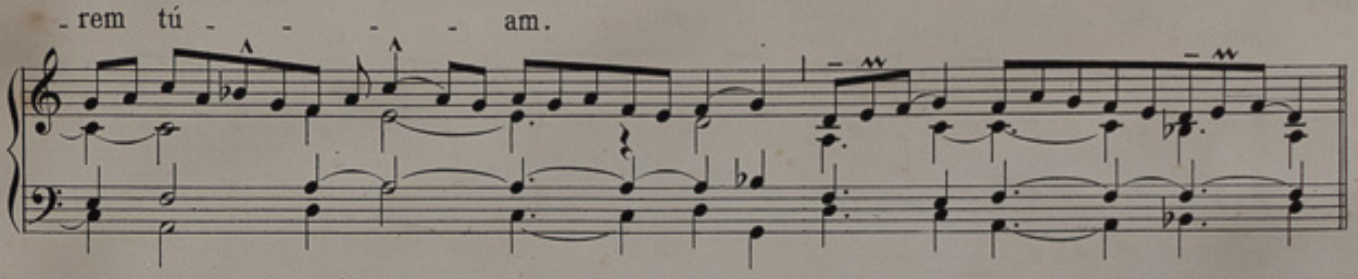

Alléluia, alléluia. ℣. Haec est vírgo. *p. 95*
Post Septuagesimam, omissis Allelúia *et* ℣. *sequenti, dicitur Tractus* Audi fília.
Tempore Paschali omittitur Graduale, et ejus loco dicitur: Allelúia, allelúia. ℣. Haec est vírgo *p. 95 deinde* Allelúia. ℣. O quam púlchra. *p. 96;*
OFFERTORIUM. Afferéntur regi. *p. 80*

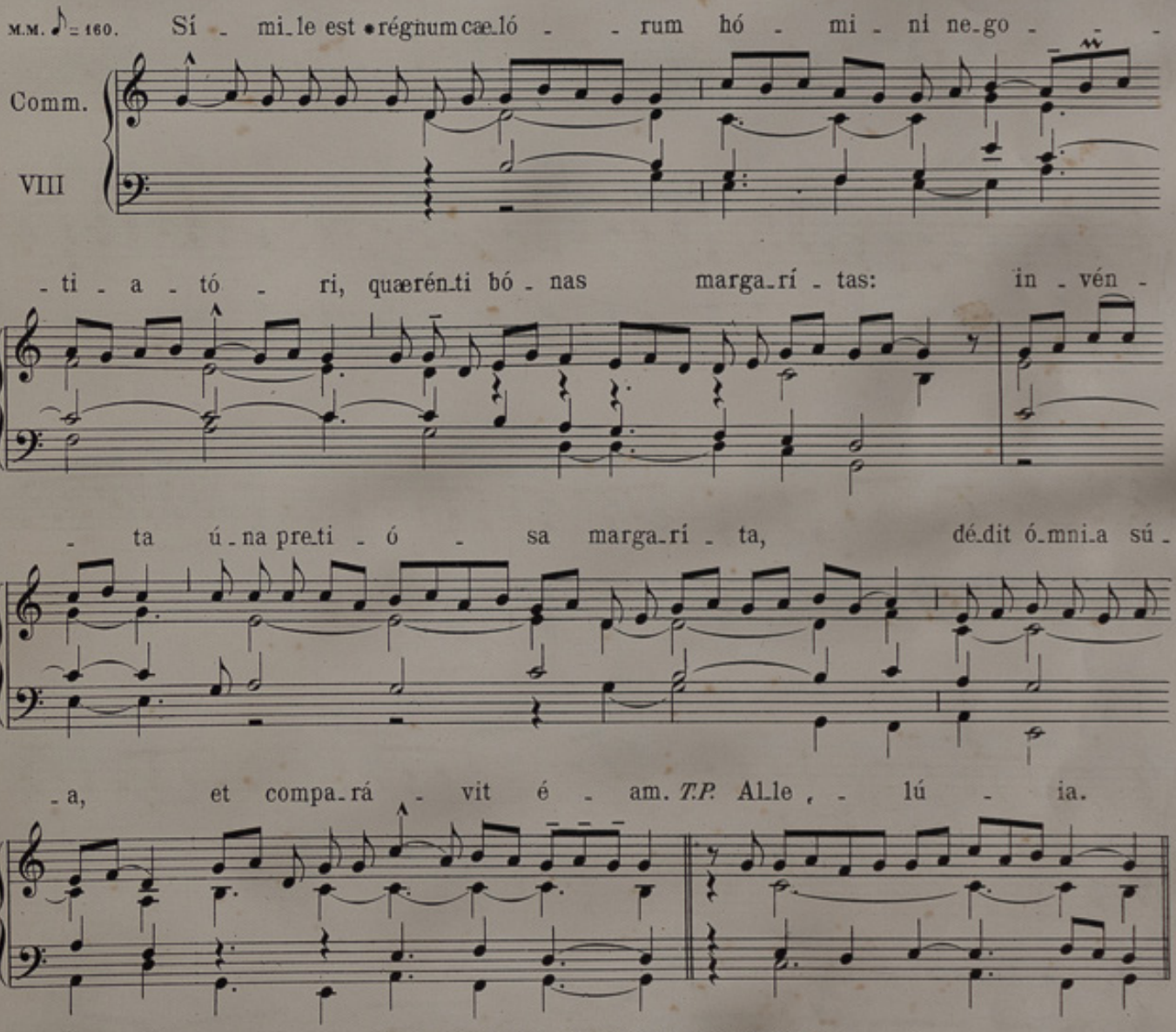

COMMUNE NON VIRGINUM

PRO UNA MARTYRE NON VIRGINE

INTROITUS. Me exspectavérunt. *p. 82*
GRADUALE. Dilexísti justítiam. *p. 84*
Post septuagesimam, omissis Allelúia *et* ℣. *sequenti, dicitur Tractus* Véni spónsa Christi. *p. 86*
Tempore Paschali omittitur Graduale, et ejus loco dicitur: Allelúia, allelúia. ℣. Spécie túa *p. 89 deinde:*

M.M. ♪ = 160.

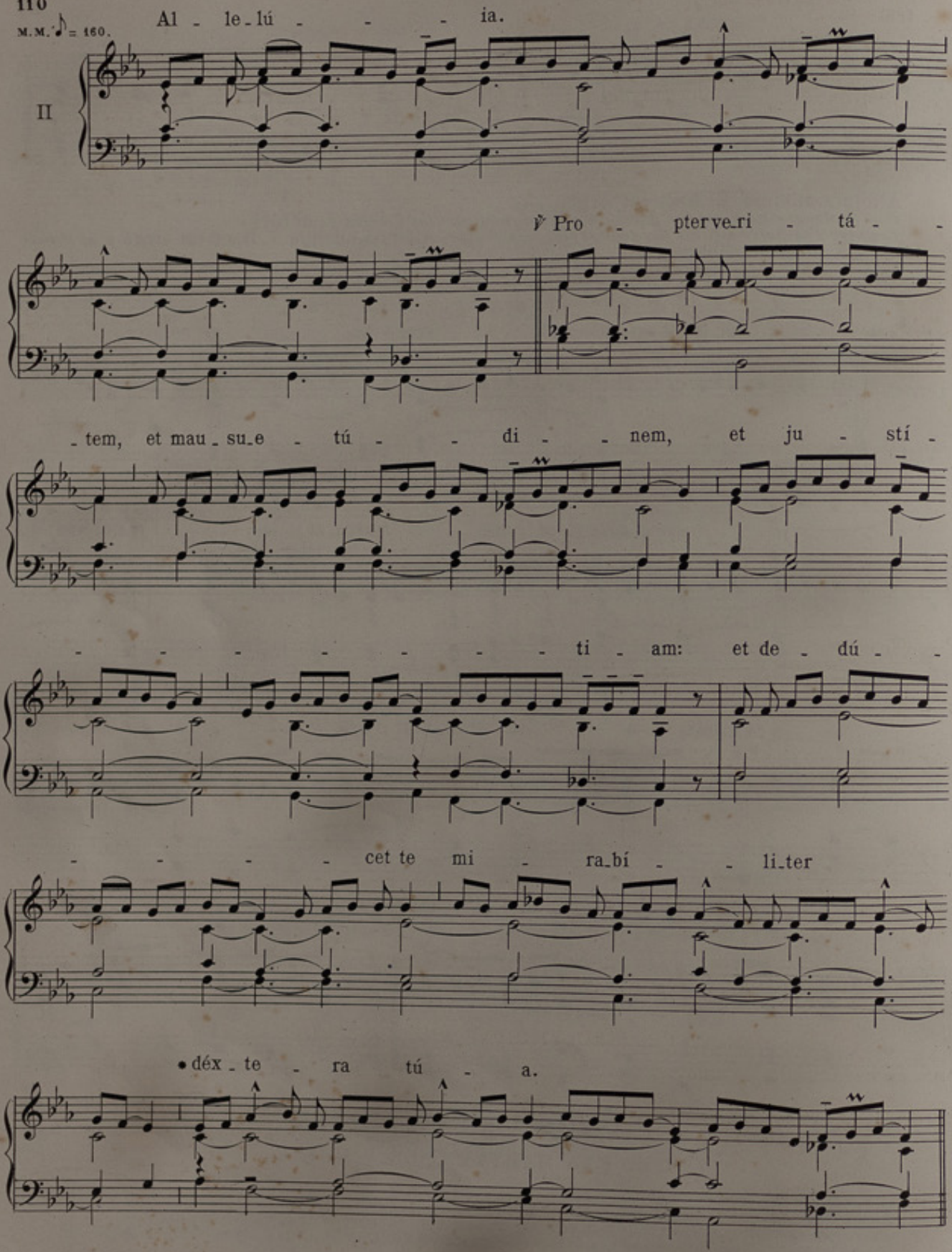
Al - le-lú - - - - ia.
II
℣ Pro - pterve-ri - tá - -
- tem, et mau-su-e - tú - - di - - nem, et ju - stí -
- - - - - - - - - ti - am: et de - dú - -
- - - - - cet te mi - ra-bí - - li-ter
• déx - te - ra tú - a.

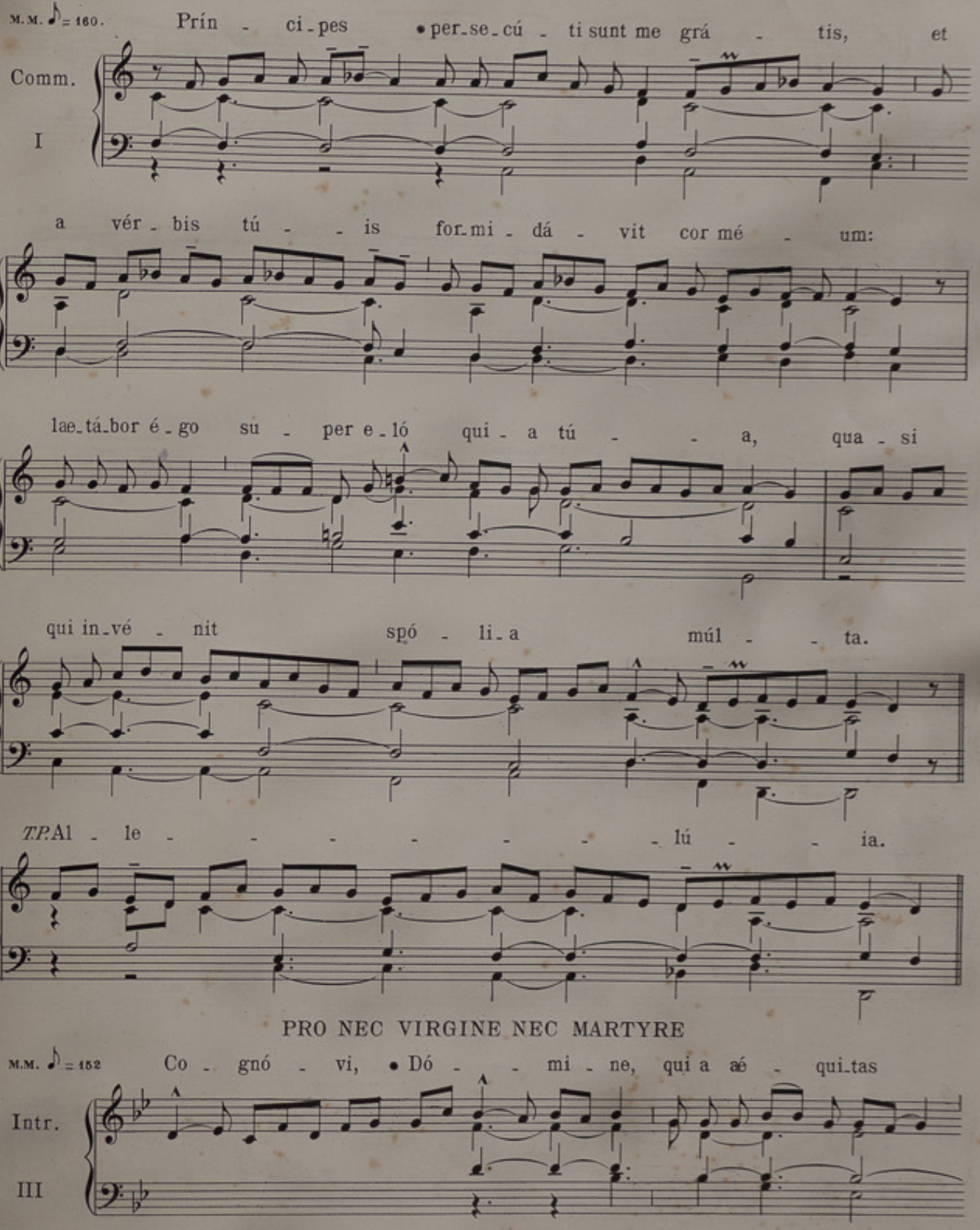

HOW HAS THIS never been done before? Rehearsal videos—*each individual voice!*—for the best Roman Catholic hymns … completely free of charge! Search the **Brébeuf Portal**: **https://www.ccwatershed.org/brebeuf/list/** for items like "Easter" or "Advent" or "Eucharist."

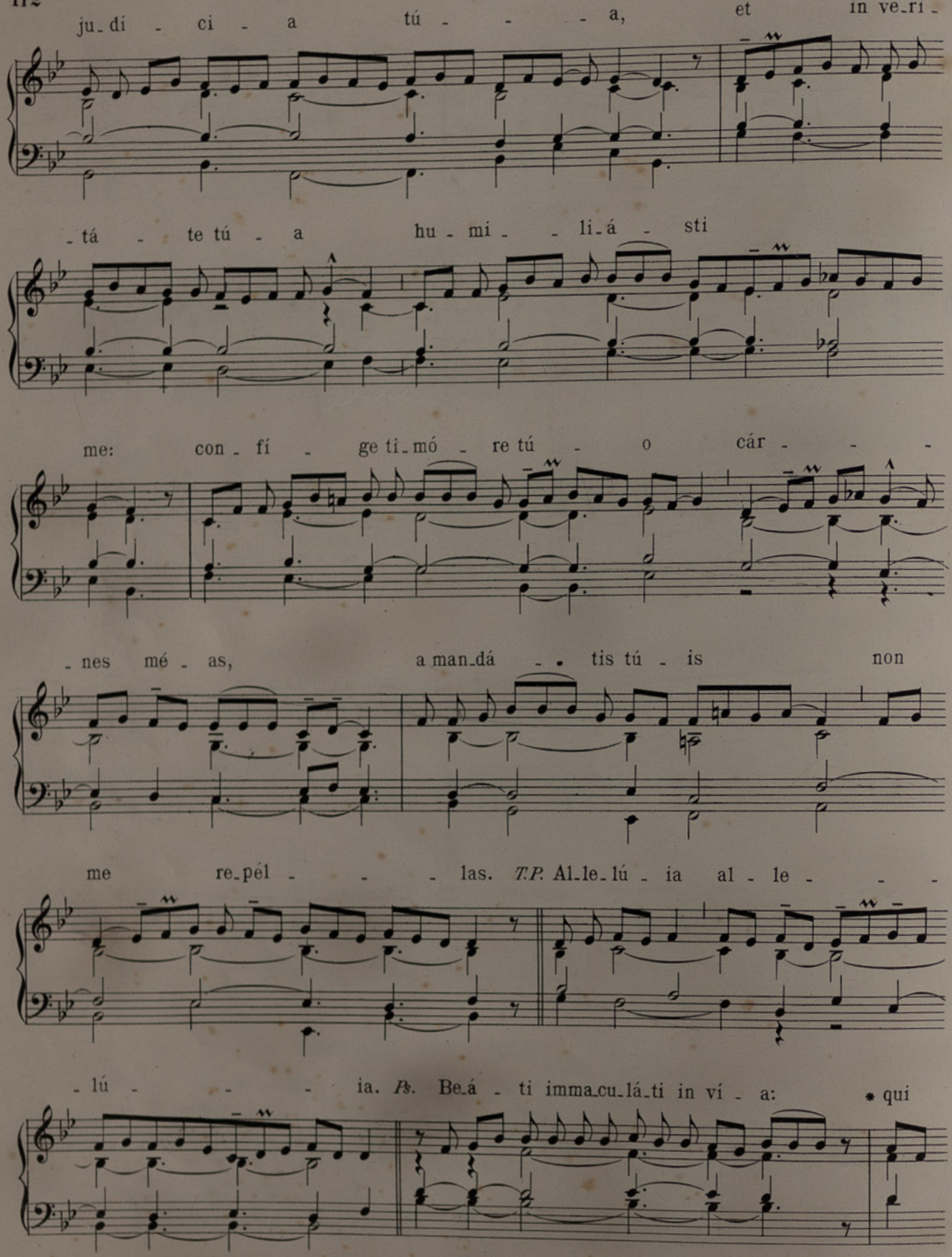
ju_dí - ci - a tú - - - - a, et in ve_ri -
- tá - te tú - a hu - mi - - li_á - sti
me: con - fí - ge ti_mó - re tú - o cár - - -
- nes mé - as, a man_dá - - tis tú - is non
me re_pél - - - - las. T.P. Al_le_lú - ia al - le - - -
- lú - - - - ia. Ps. Be_á - ti imma_cu_lá_ti in ví - a: * qui

ám - bulant in lé - ge Dó-mi-ni. Glóri - a Pátri, et Fí-li-o, et Spirí-tu-í

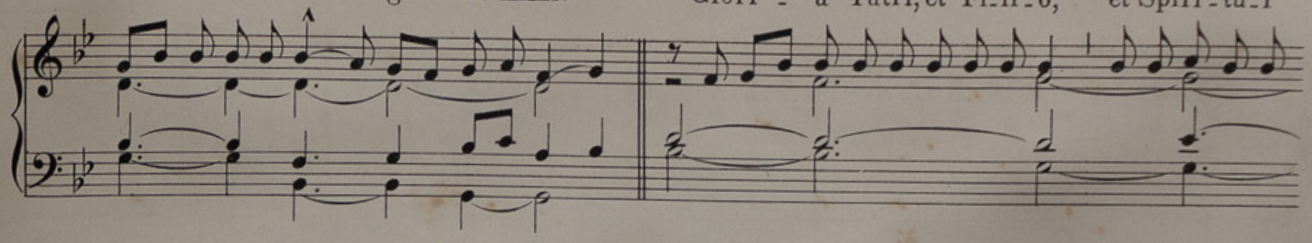

Sán - cto. * Sic - ut é-rat in princí-pi-o, et nunc et sém - per, et

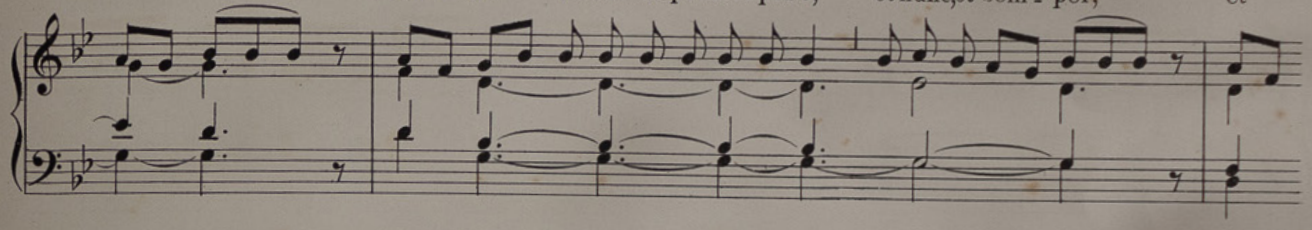

in sæ-cu-la sæcu - ló - rum. A-men. M.M. ♪ = 152. Dif-fú - sa est

Grad.

V

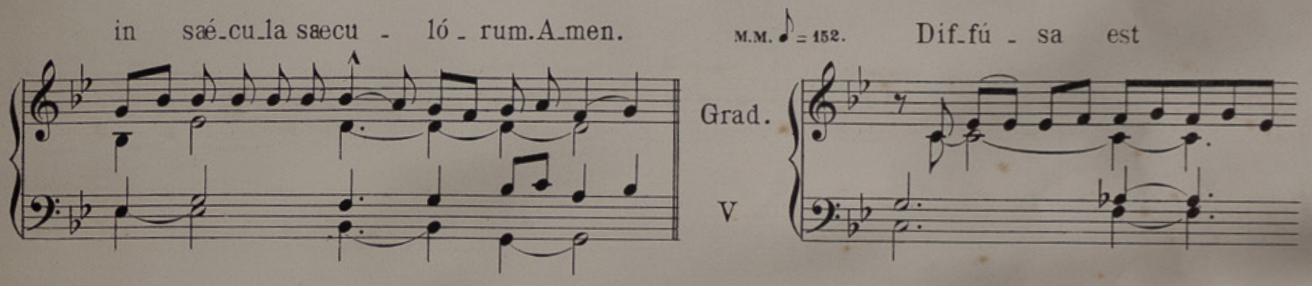

* grá - ti - a in lá - bi - is tú - - - -

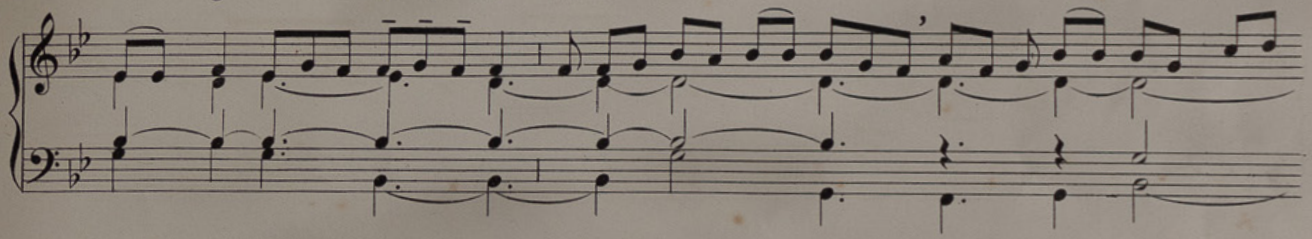

- - is: pro - ptér - e - a be-

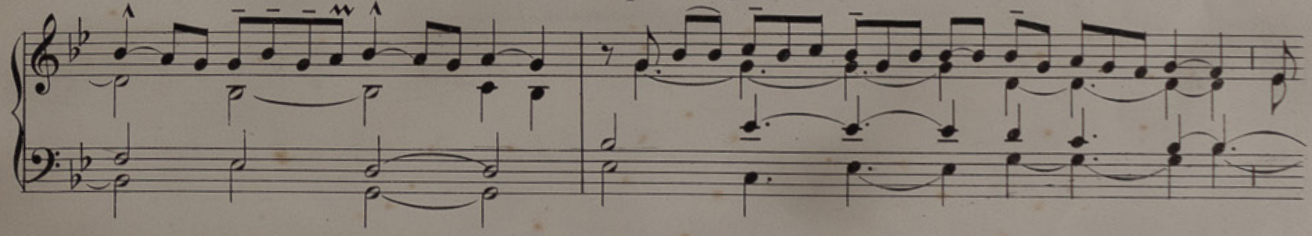

- ne - dí - xit te Dé - us in

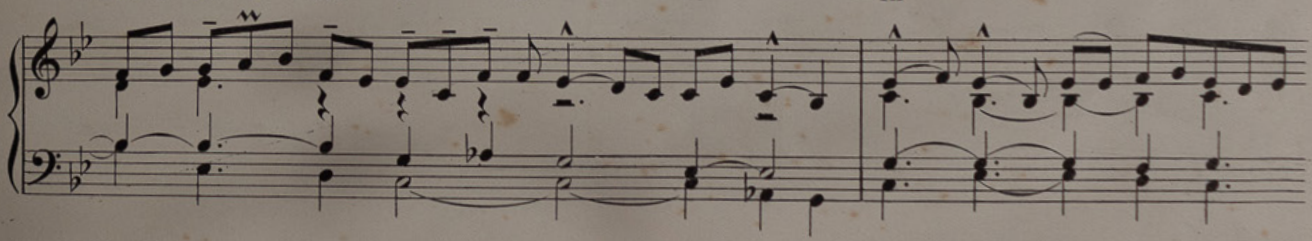

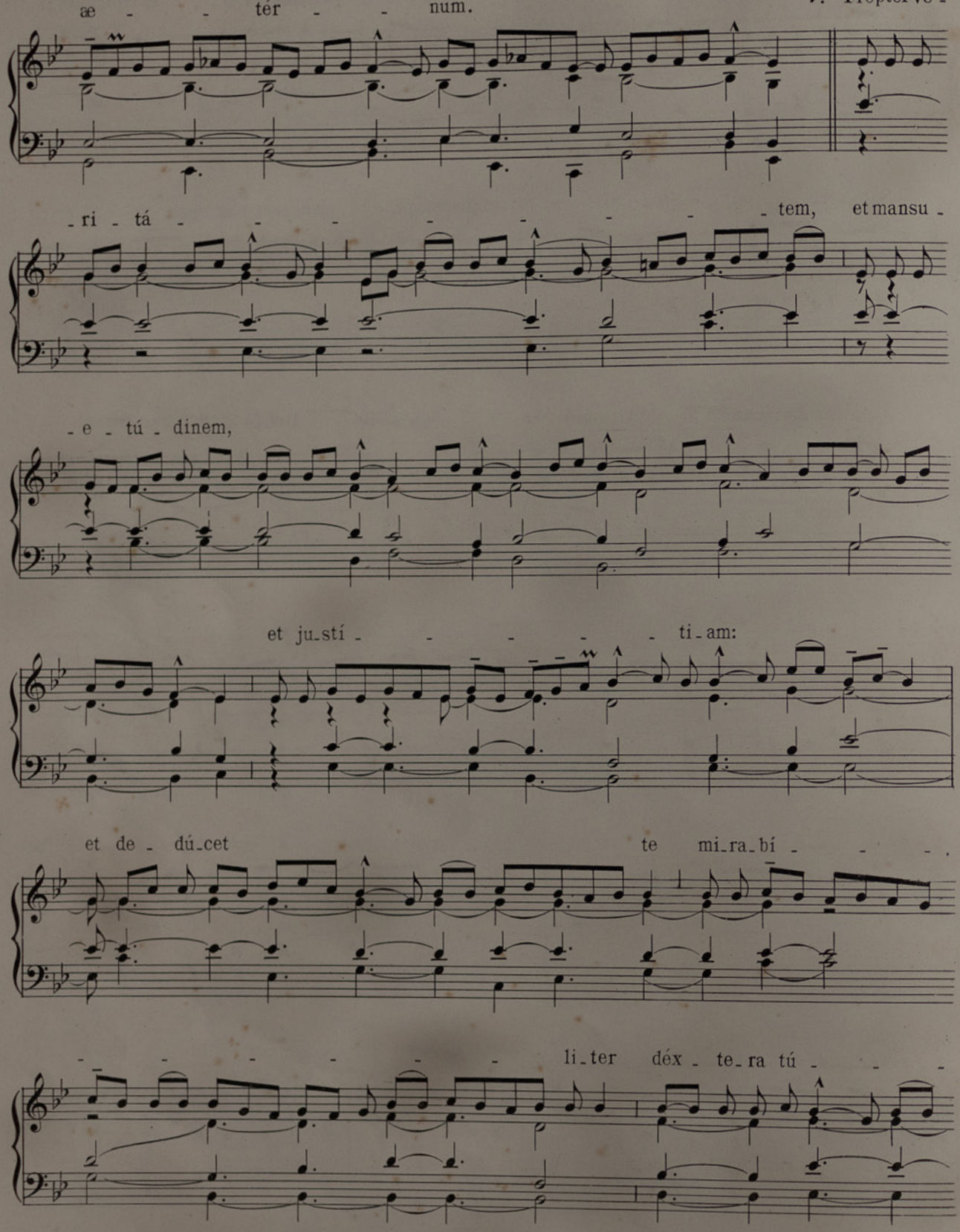
æ - - tér - - num.
℣. Propterve -
- ri - tá - - - - - - - - - tem, et mansu -
- e - tú - dinem,
et ju_stí - - - - - - ti_am:
et de - dú_cet te mi_ra_bí - - - -
- - - - - - li_ter déx - te_ra tú - - -

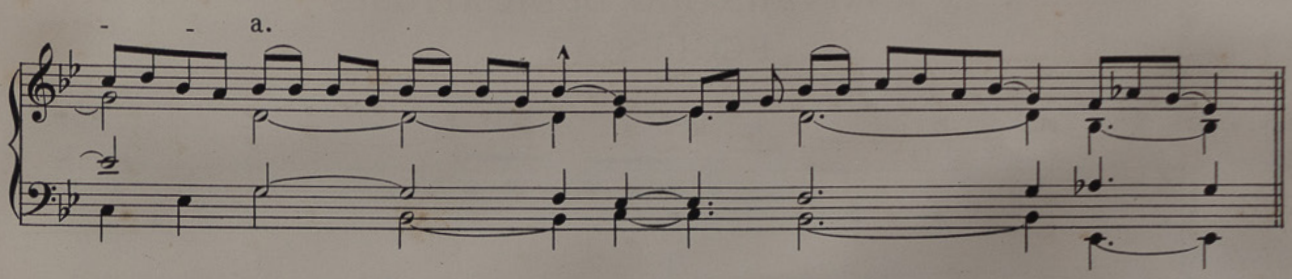

Allelúia, Allelúia. ℣. Spécie túa. *p.101*

Post Septuagesimam, omissis Allelúia *et* ℣ *sequenti, dicitur Tractus* Véni spónsa Christi *p.88 praetermittendo ultimam primi* ℣ *clausulam,* * pro cujus amóre... fudísti.

Tempore Paschali omittitur Graduale, et ejus loco dicitur: Allelúia, Allelúia. ℣. Spécie, *ut supra; deinde* Allelúia. ℣. Propter veritátem. *p.110*

OFFERTORIUM. Diffúsa est. *p.87*

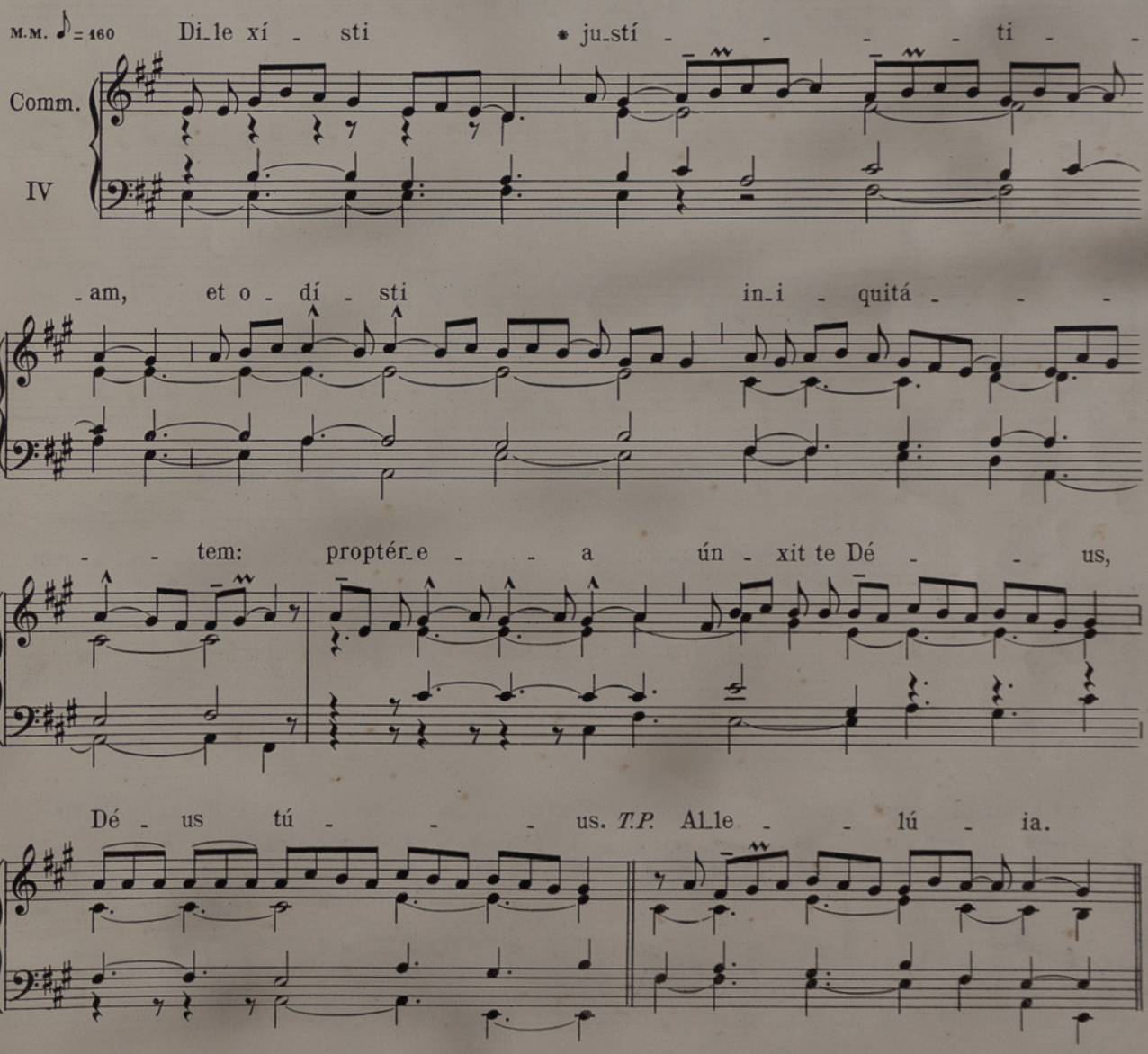

HOW HAS THIS never been done before? Rehearsal videos—*each individual voice!*—for the best Roman Catholic hymns … completely free of charge! Search the **Brébeuf Portal**: **https://www.ccwatershed.org/brebeuf/list/** for items like "Easter" or "Advent" or "Eucharist."

IN ANNIVERSARIO DEDICATIONIS ECCLESIAE

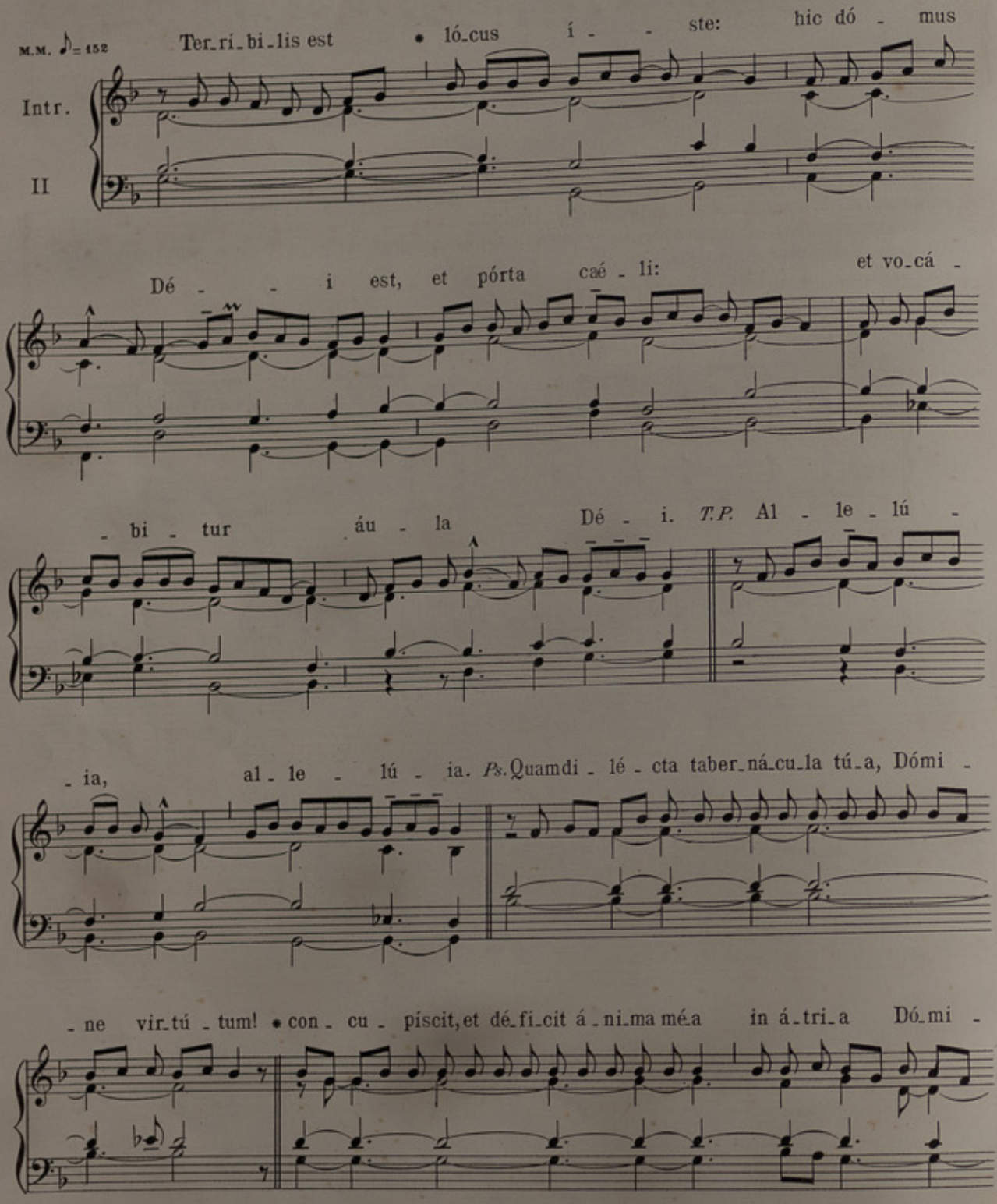

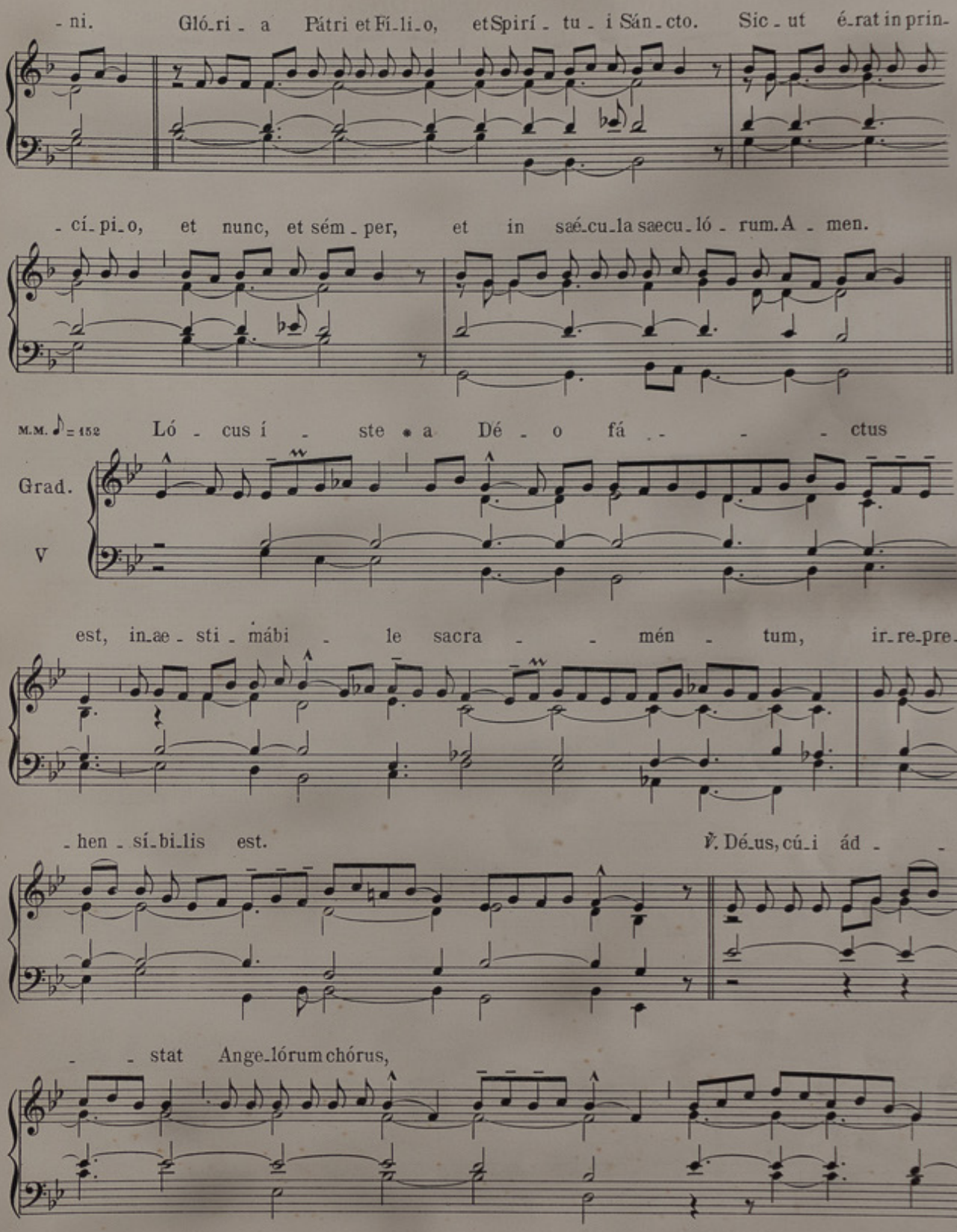

HOW HAS THIS never been done before? Rehearsal videos—*each individual voice!*—for the best Roman Catholic hymns … completely free of charge! Search the **Brébeuf Portal**: **https://www.ccwatershed.org/brebeuf/list/** for items like "Easter" or "Advent" or "Eucharist."

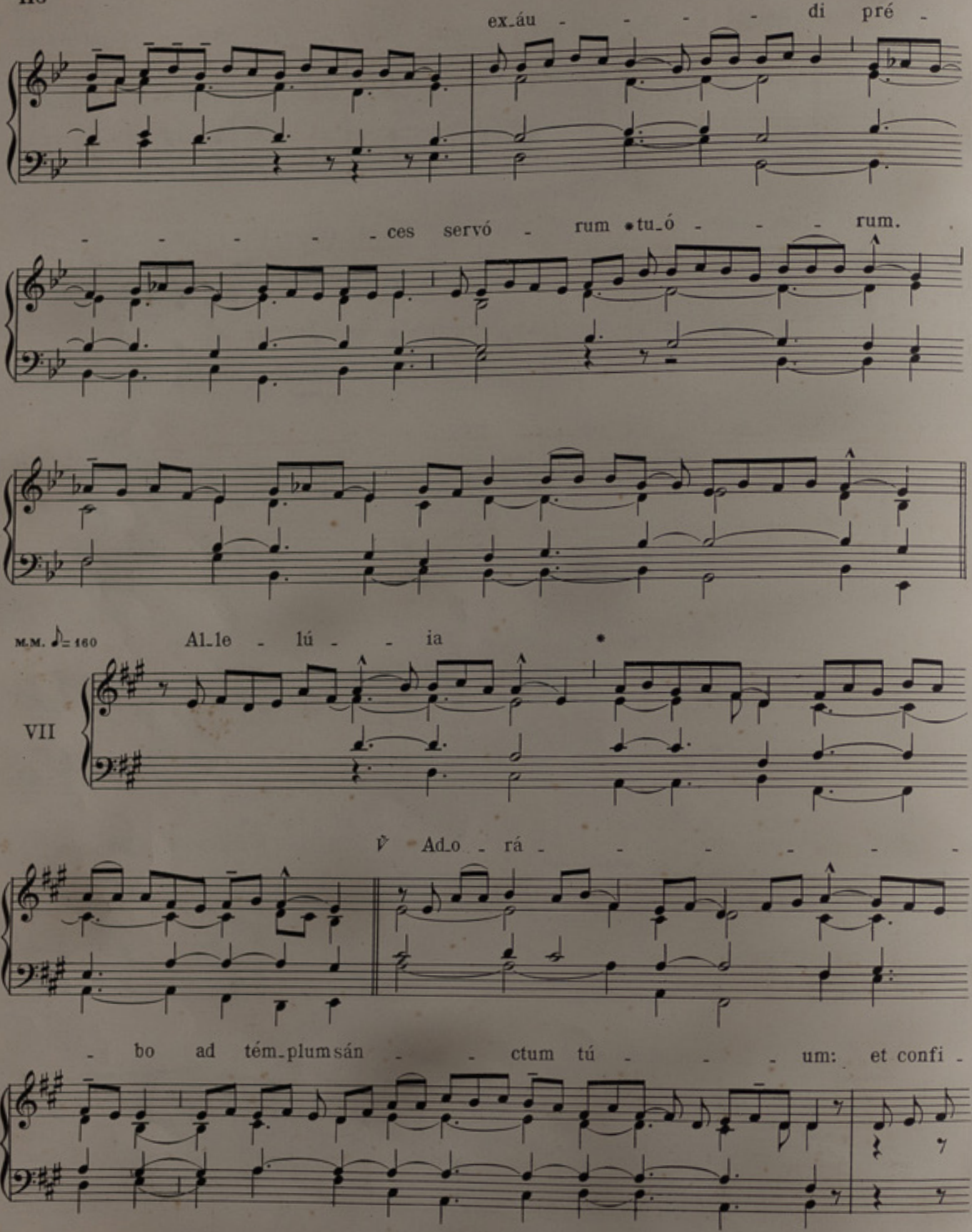
ex_áu - - - - - di pré -
- - - - - - ces servó - rum * tu_ó - - - rum.
M.M. ♪= 160
Al_le - lú - - ia
VII
℣ Ad_o - rá - - - - - - -
- bo ad tém_plum sán - - ctum tú - - - um: et confi -

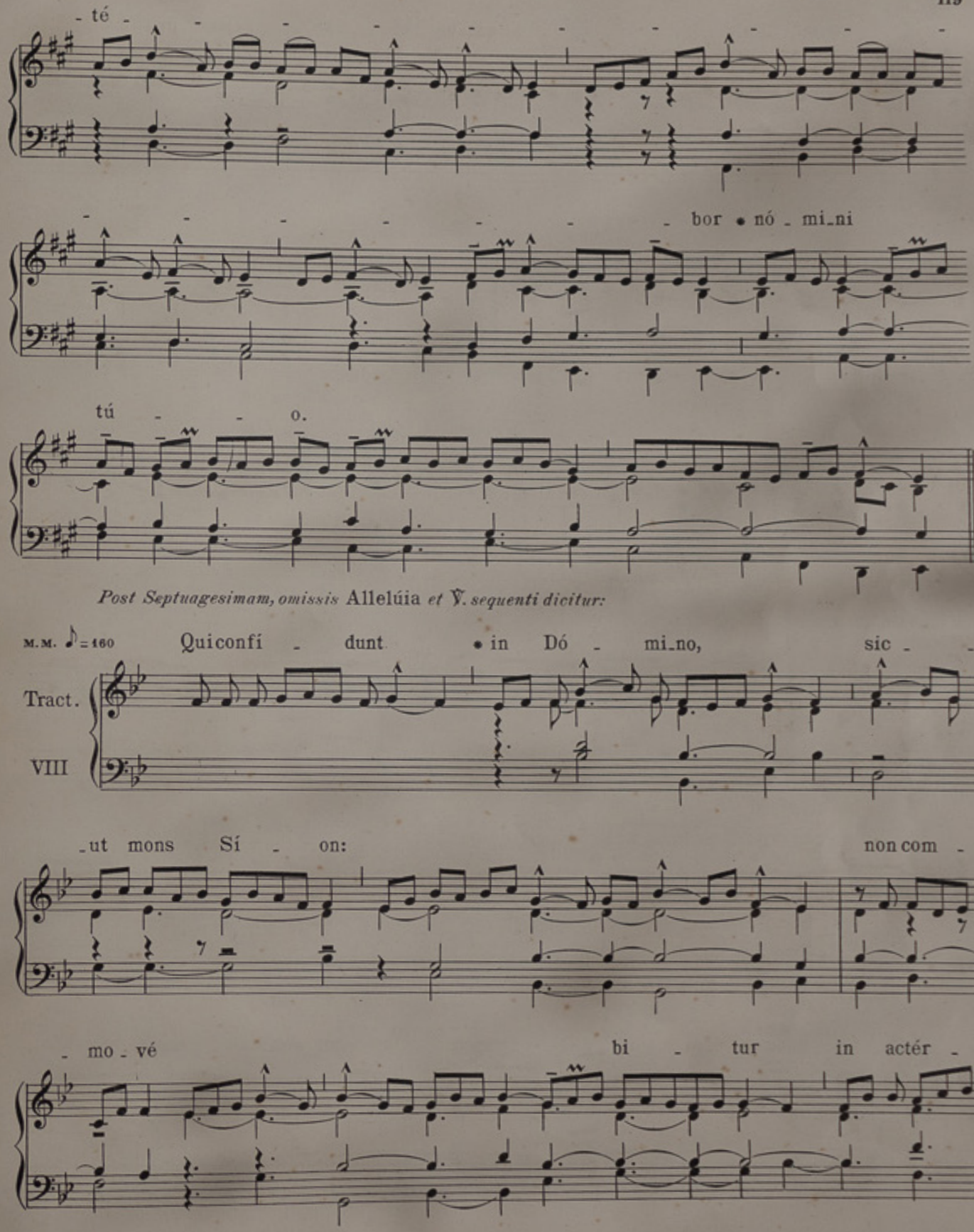

HOW HAS THIS never been done before? Rehearsal videos—*each individual voice!*—for the best Roman Catholic hymns … completely free of charge! Search the **Brébeuf Portal**: **https://www.ccwatershed.org/brebeuf/list/** for items like "Easter" or "Advent" or "Eucharist."

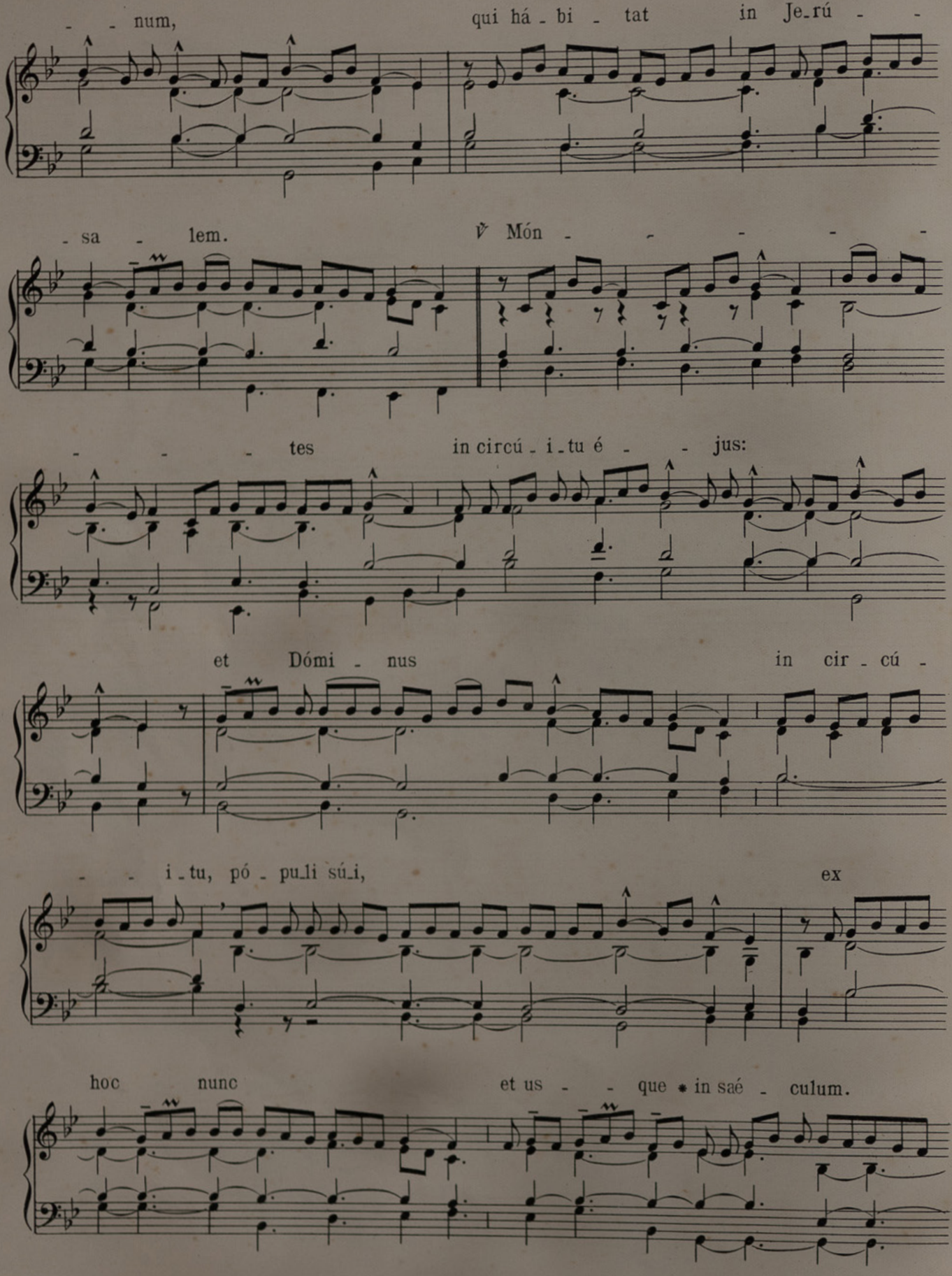
num, qui há - bi - tat in Je-rú - -
sa - lem. ℣ Món - - - - - -
- - - tes in circú - i - tu é - - jus:
et Dómi - nus in cir - cú -
- - i - tu, pó - pu-li sú-i, ex
hoc nunc et us - - que * in saé - culum.

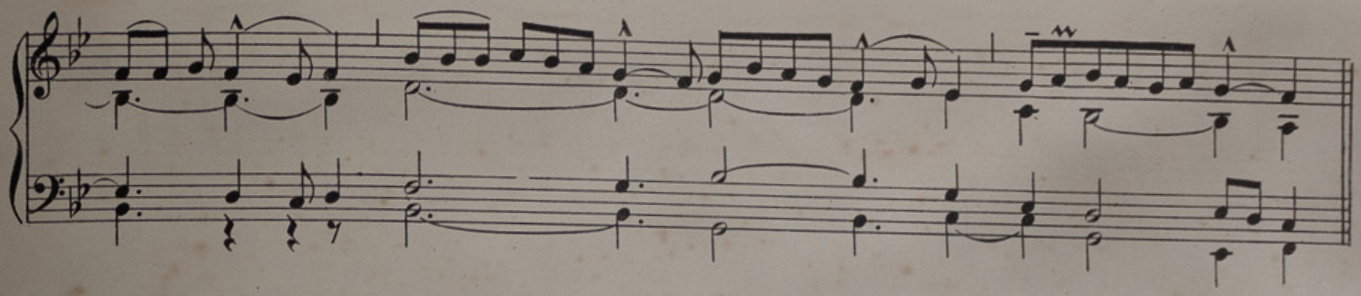

Tempore Paschali omittitur Graduale, et ejus loco dicitur: Allelúia, Allelúia. ℣. Adorábo, *ut supra; deinde:*

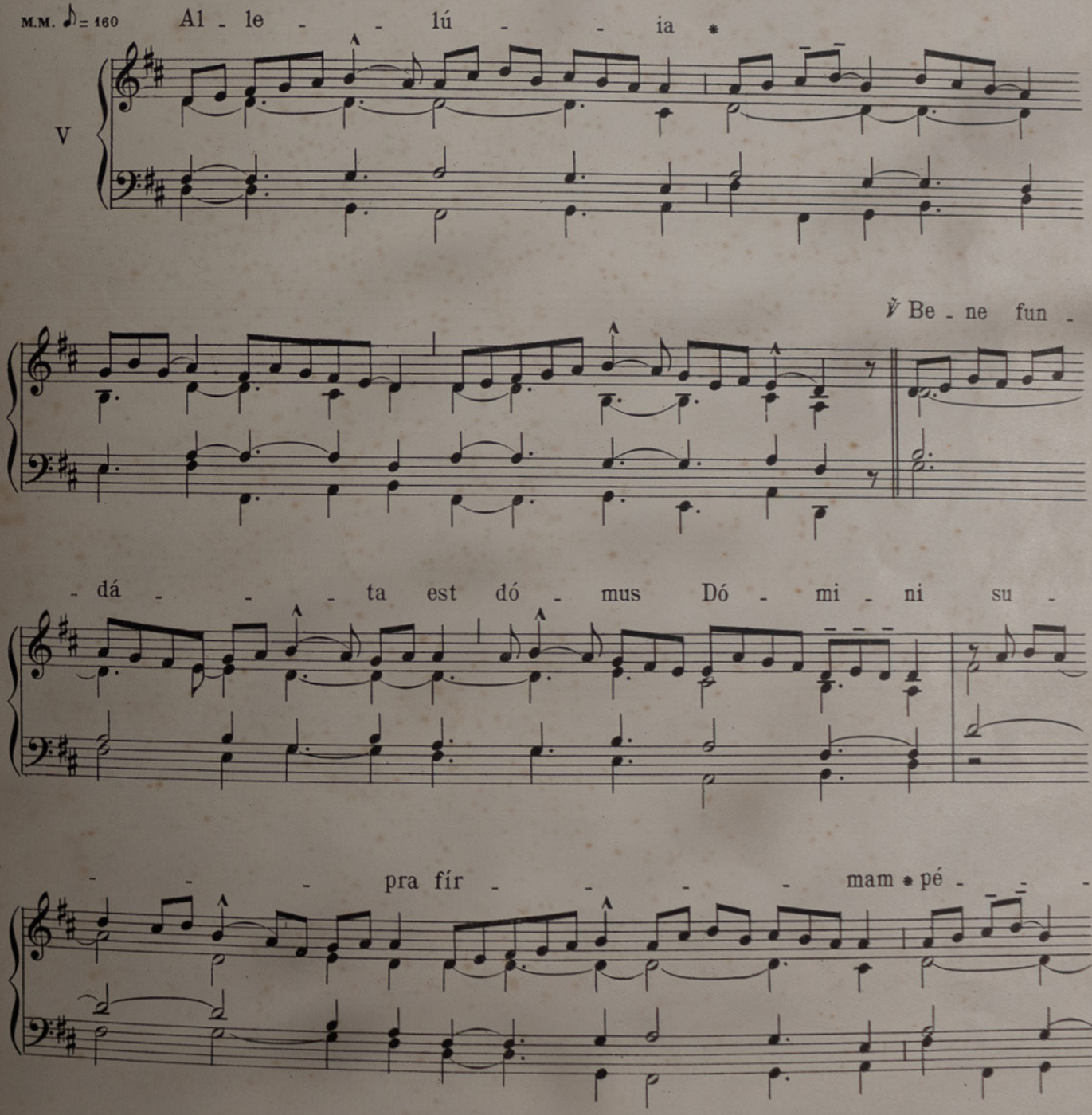

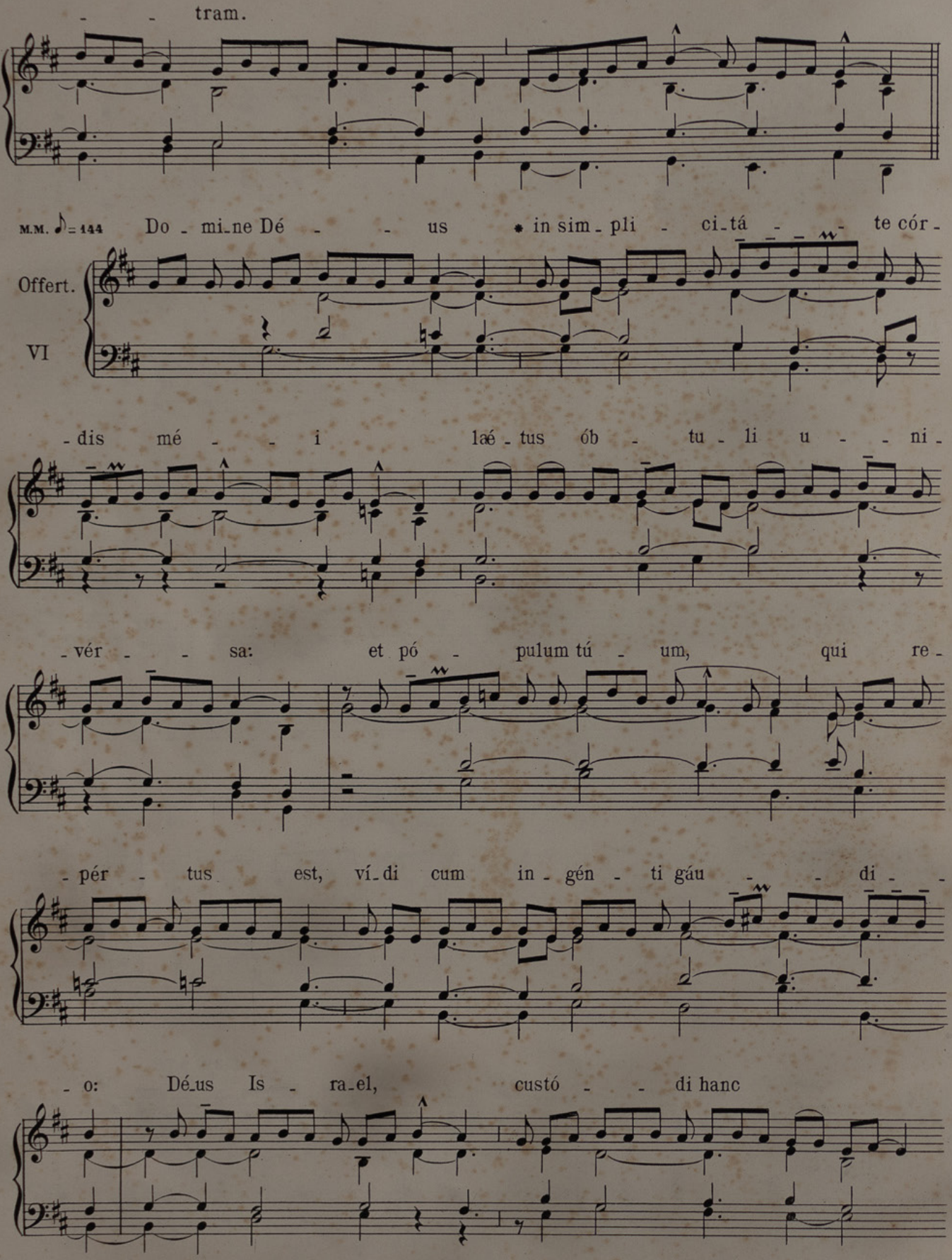
tram.
M.M. ♪ = 144
Do - mi-ne Dé - - us * in sim - pli - ci-tá - - te cór -
Offert.
VI
- dis mé - - i laé - tus ób - tu - li u - - ni -
- vér - - sa: et pó - pulum tú - um, qui re -
- pér - tus est, ví-di cum in - gén - ti gáu - - di - -
- o: Dé-us Is - ra-el, custó - - di hanc

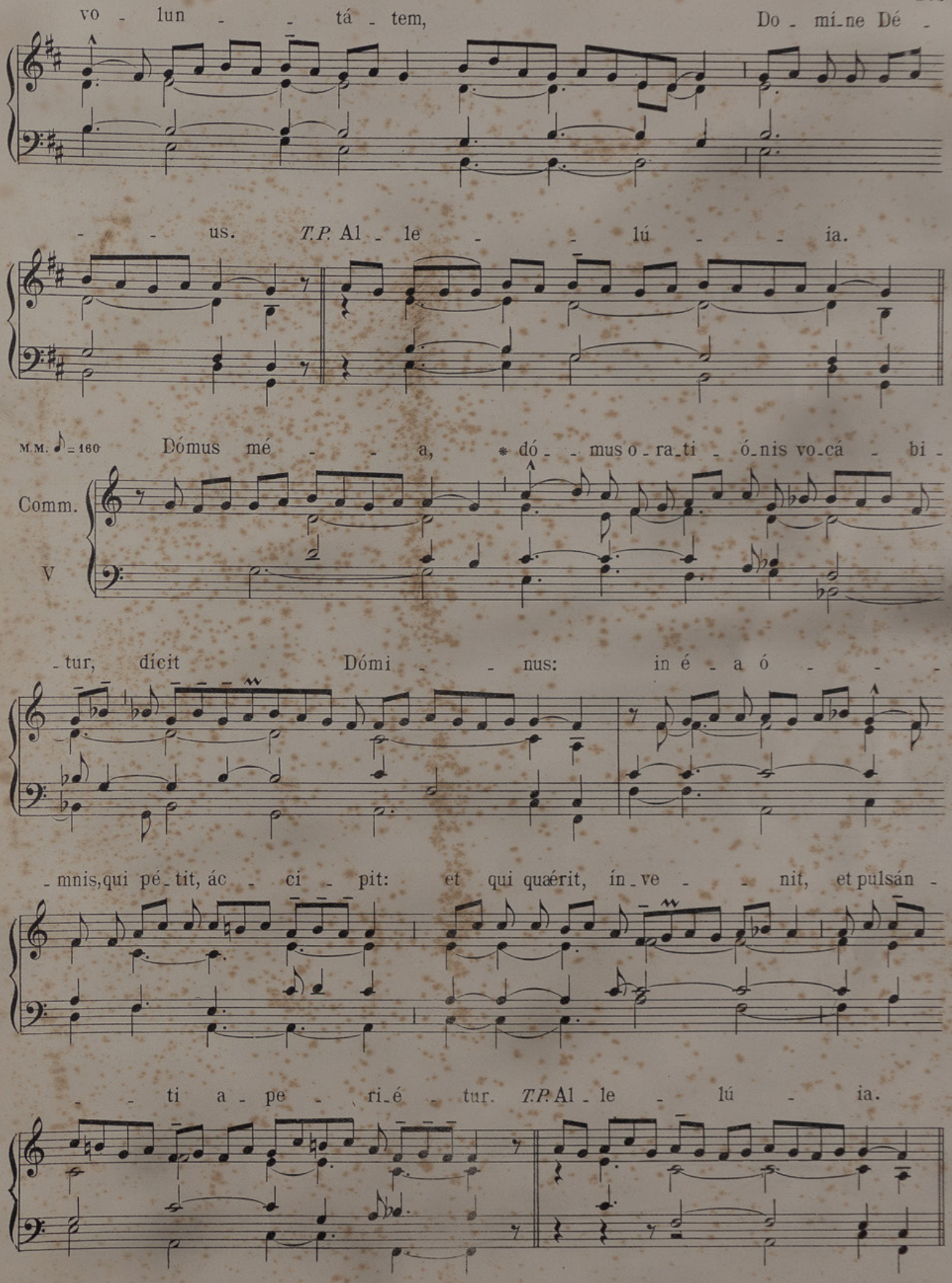
vo - lun - - tá - tem, Do - mí-ne Dé -
- - us. T.P. Al - le - - lú - - ia.
M.M. ♪ = 160 Dómus mé - - a, * dó - - mus o - ra-ti - ó-nis vo-cá - bi -
Comm.
V
- tur, dícit Dómi - - nus: in é - a ó - - -
- mnis, qui pé-tit, ác - ci - pit: et qui quærit, ín-ve - - nit, et pulsán -
- - ti a - pe - ri-é - tur. T.P. Al - le - lú - ia.

MISSA DE SANCTA MARIA

AB ADVENTU USQUE AD NATIVITATEM DOMINI

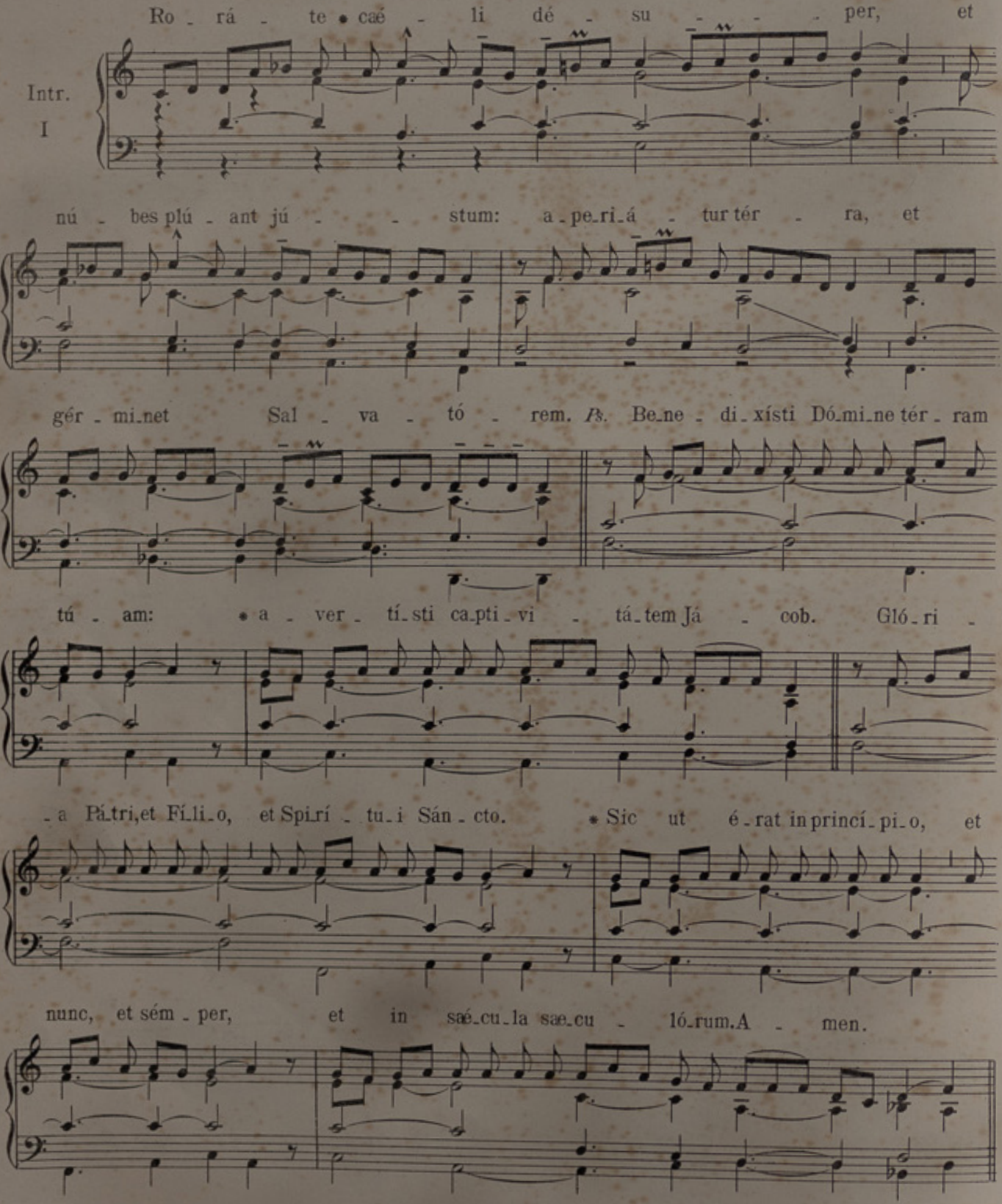

M.M. ♩= 152

Grad. II

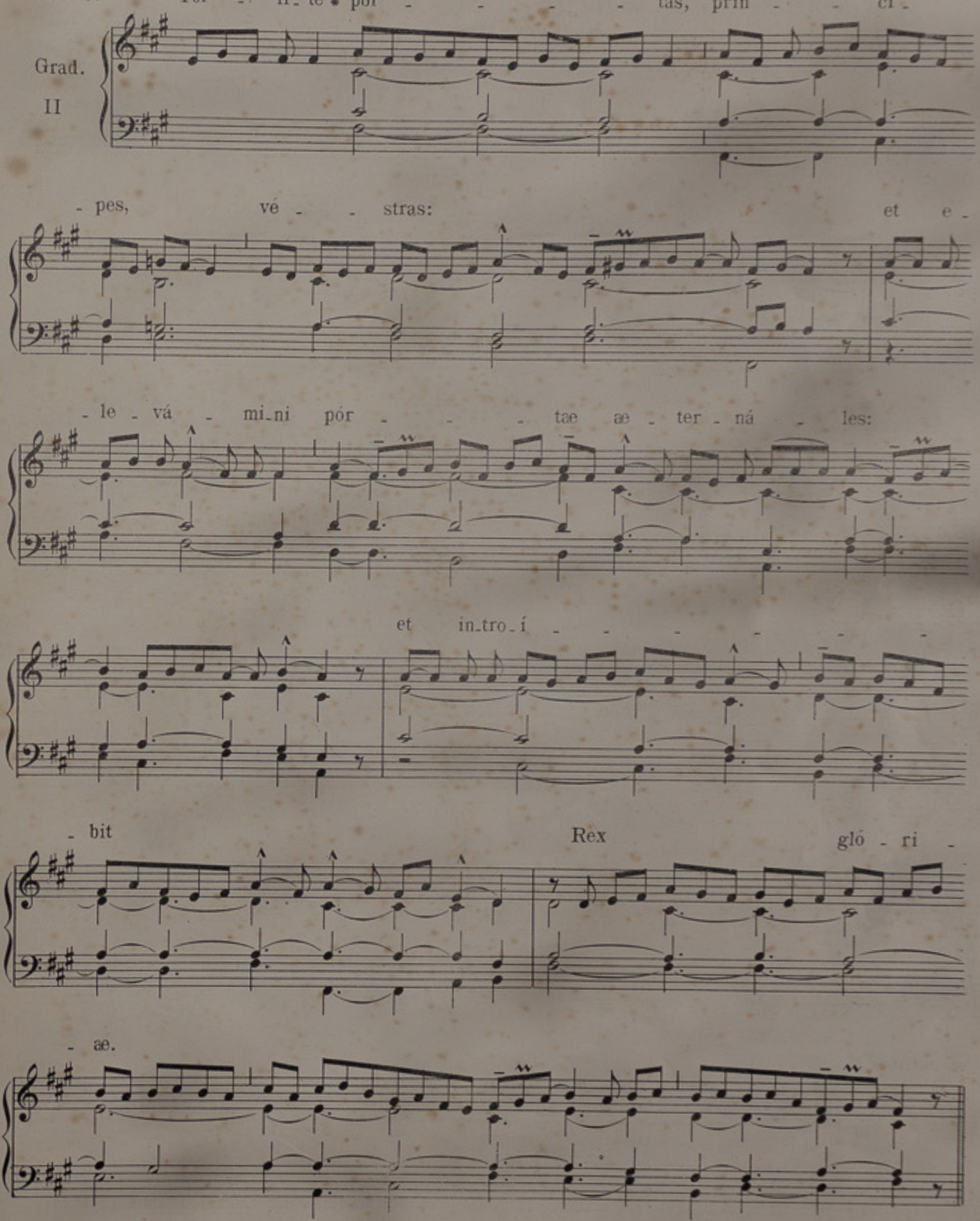

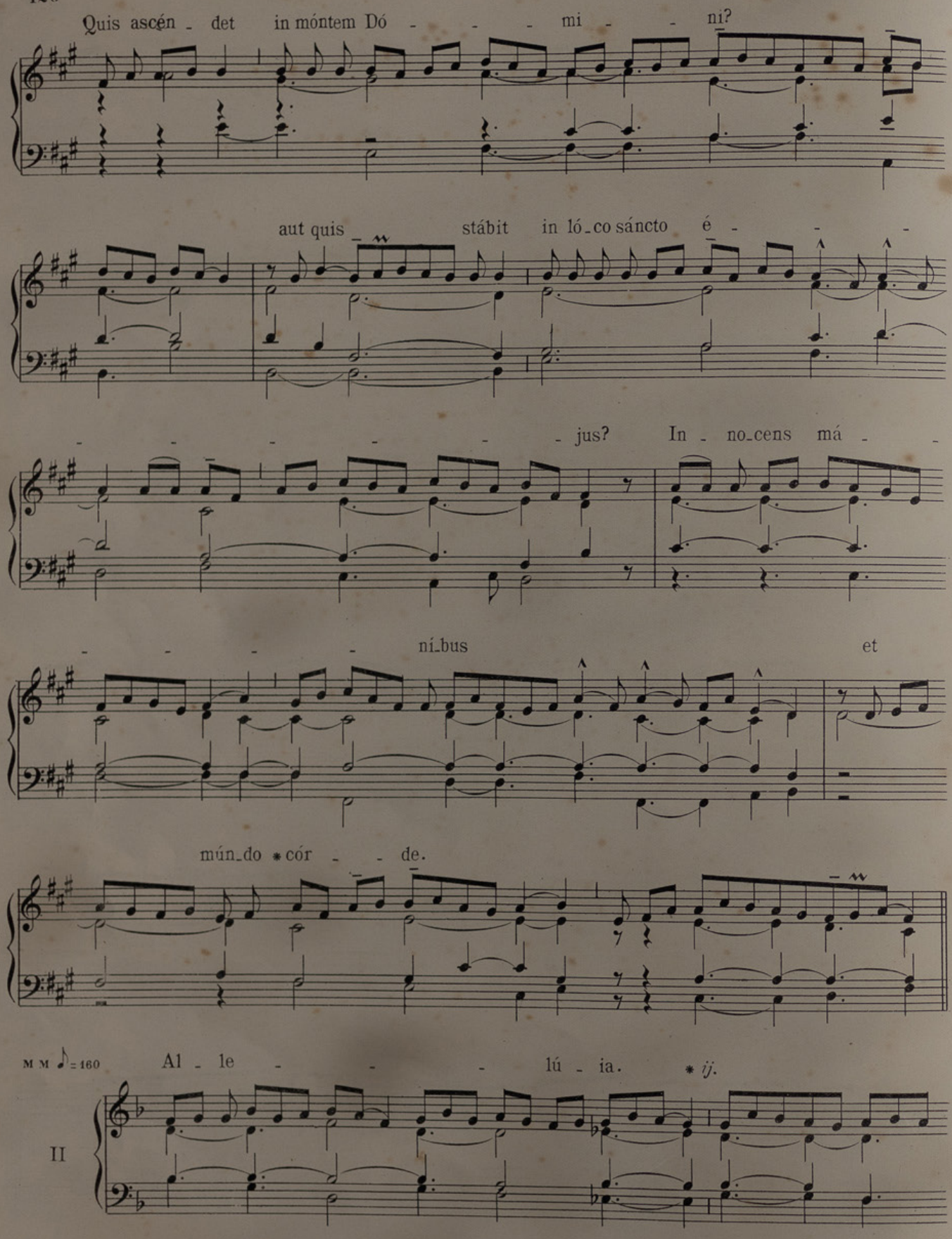
Quis ascén - det in móntem Dó - - - mi - ni?
aut quis - stábit in ló - co sáncto é - -
- - - - - - jus? In - no - cens má -
- - - - ní - bus et
mún - do * cór - - de.
M M ♪ = 160
Al - le - - - lú - ia. * ij.
II

℣. A - ve Ma - -

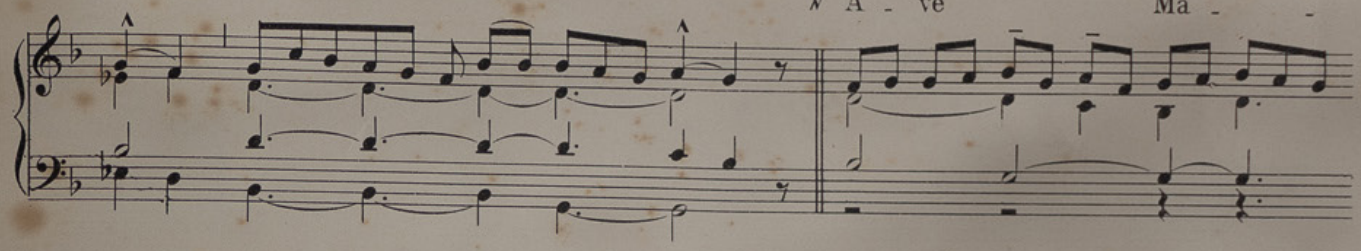

- rí - a, grá - ti - a plé - - na: Dó - mi - - nus té - -

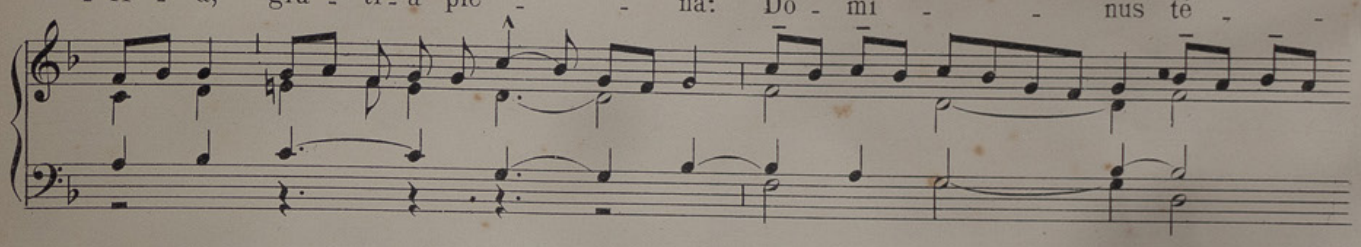

- - cum: be - ne - - - - - - - - -

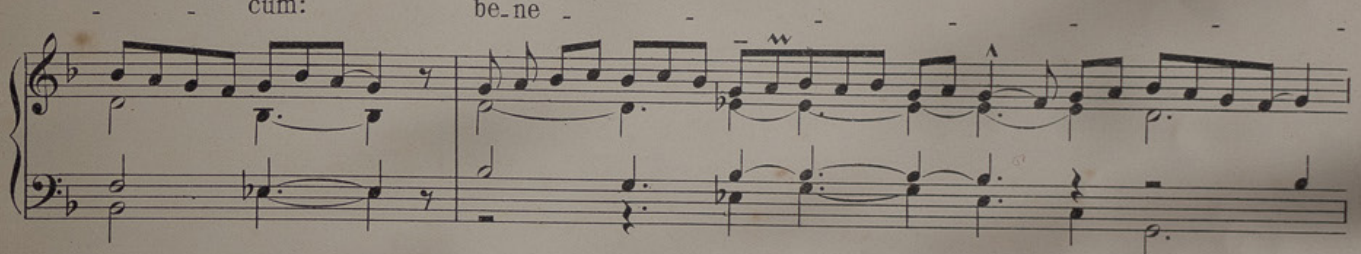

- - - - - - - - - - - -

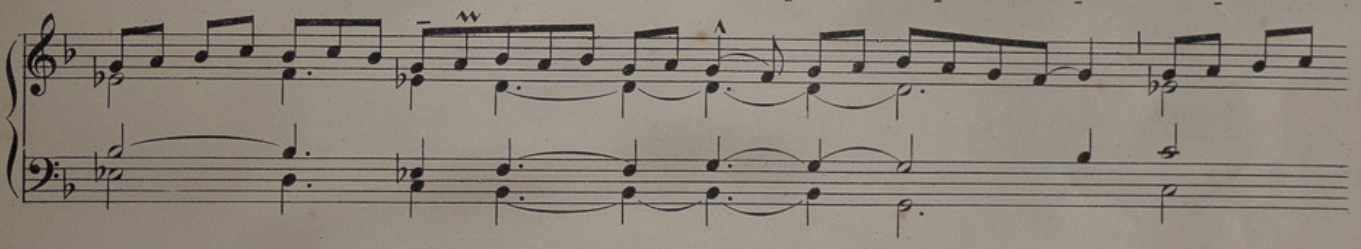

- dí - cta tu * in mu - li - é - - - - - ri -

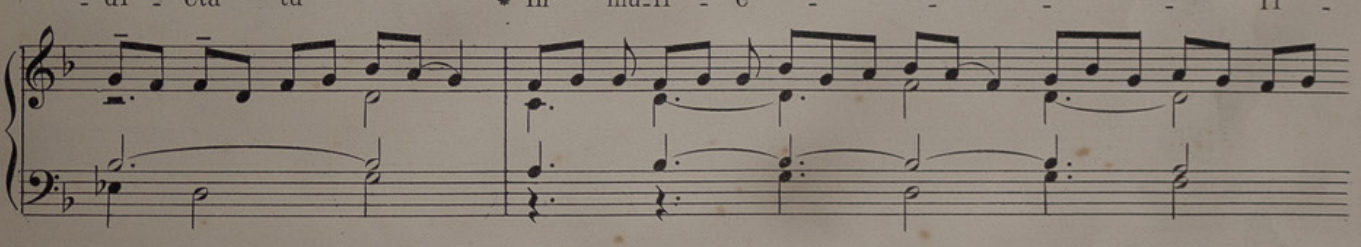

- bus.

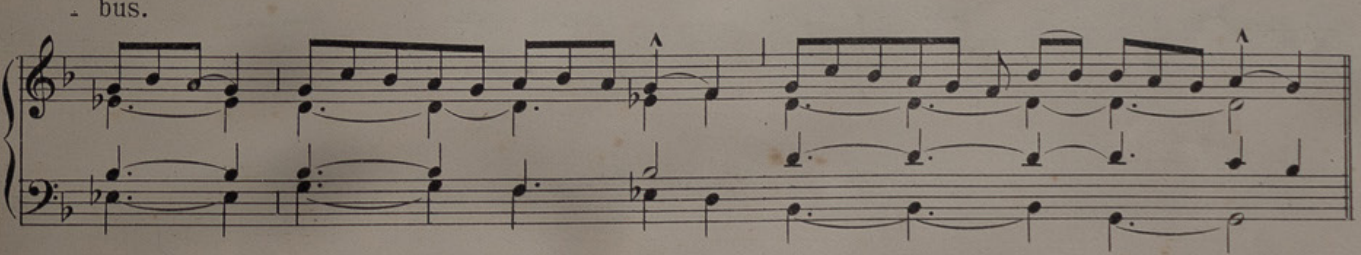

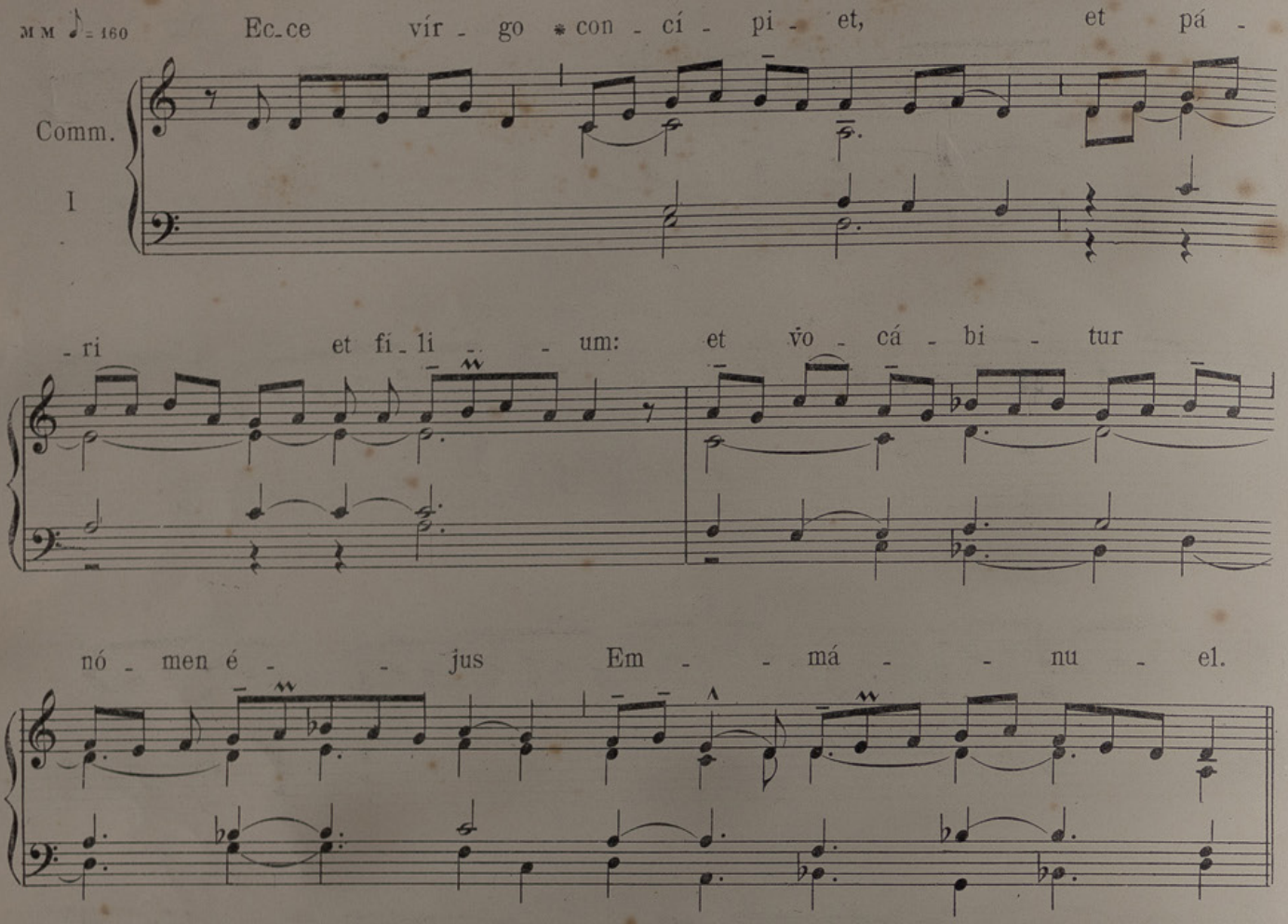

A NATIVITATE DOMINI USQUE AD PURIFICATIONEM

INTROITUS. Vultum tuum. *p. 108*

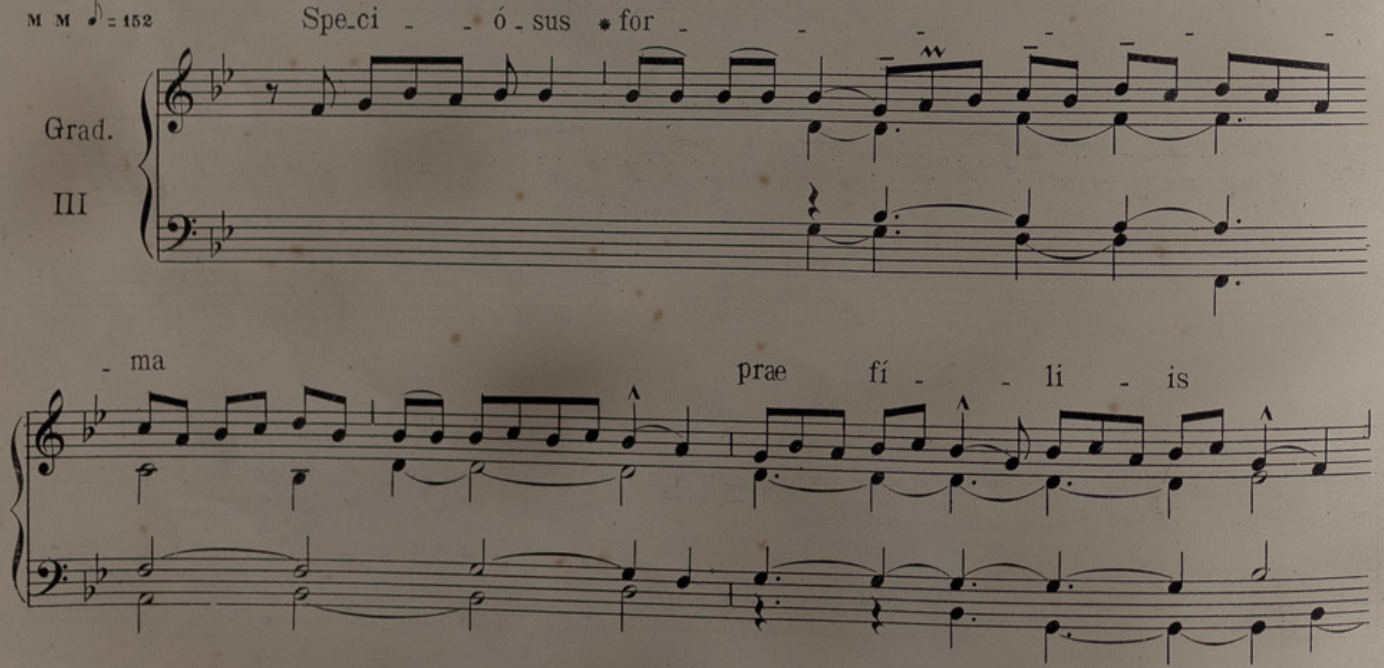

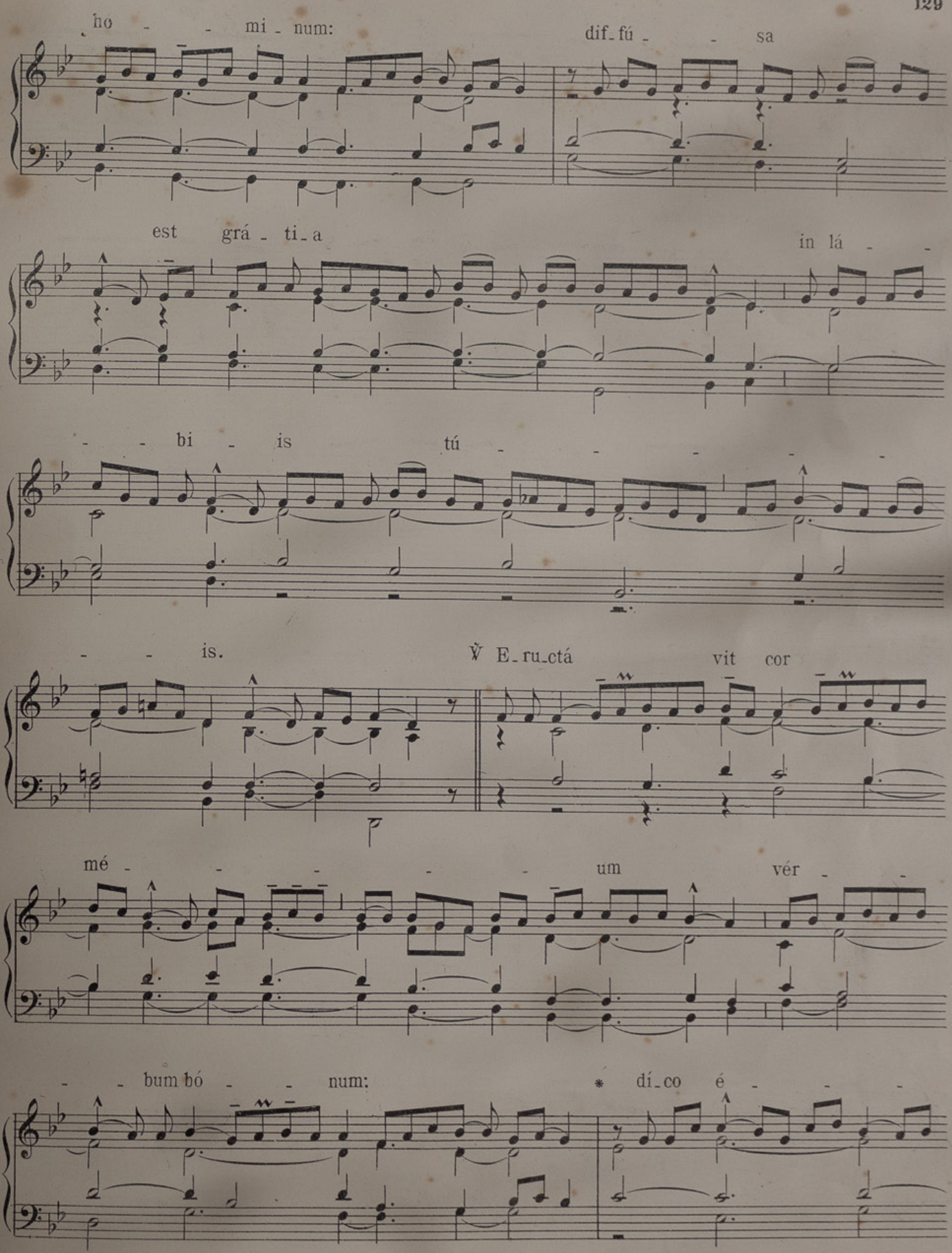
ho - - mi - num:
dif - fú - - sa
est grá - ti - a
in lá - -
- - bi - is tú - - - - - -
- - is.
℣ E - ru - ctá
vit cor
mé - - - - - - um vér - -
- - bum bó - - num:
* dí - co é - - -

-go ó - - pe-ra mé - - - - a Ré - - gi:

língua méa cá - la - - - - mus, scrí - bae

ve-ló - - - - ci - ter * scri -

- bén - - - - - - - tis.

Allelúia, allelúia. ℣. Post pártum. *p. 138*

Post Septuagesimam, omissis Allelúia *et* ℣. *sequenti, dicitur:*

Gáu-de * Ma - rí - a

Tract. II

Vír - go, cúnctas haé - re-ses só - - - la

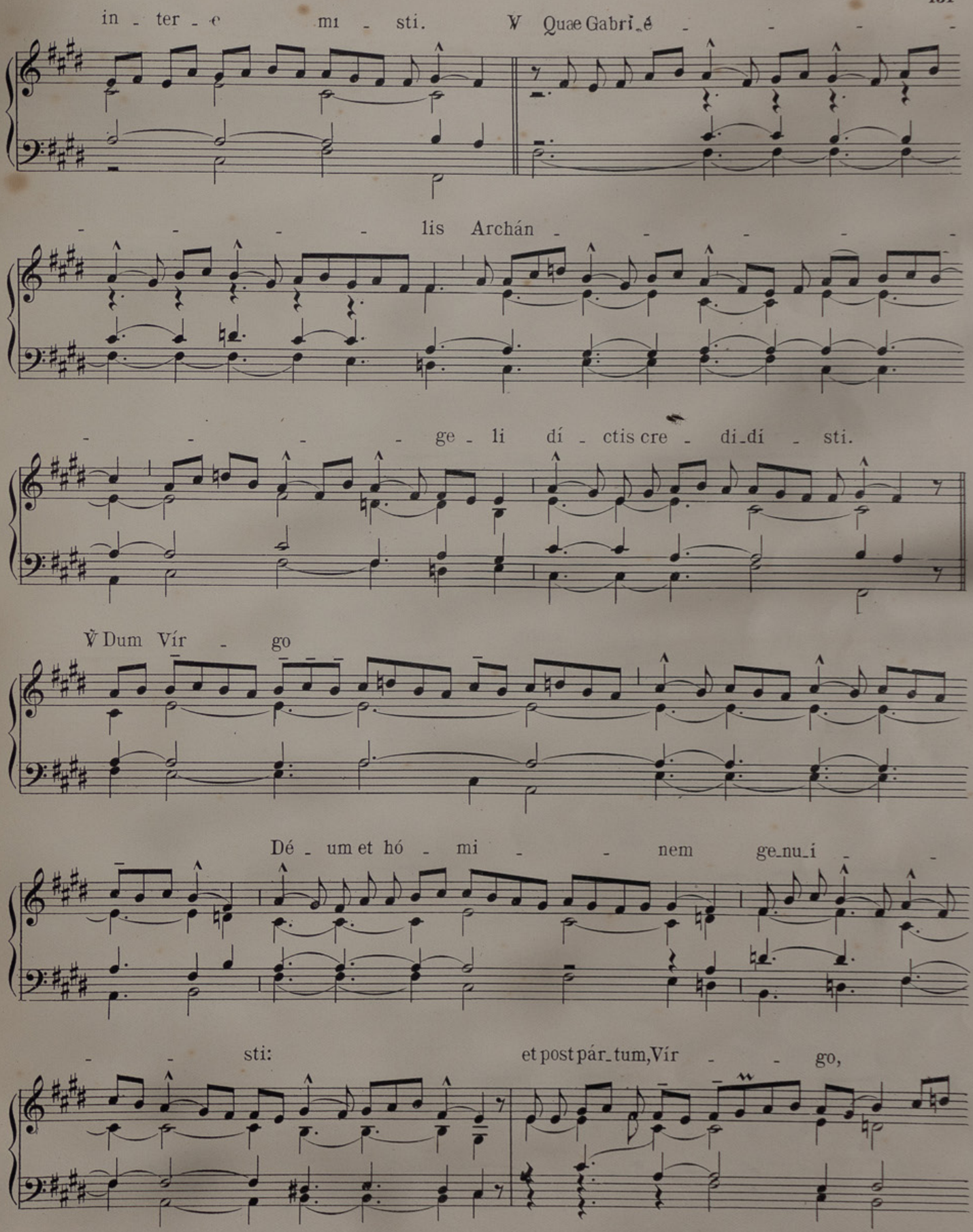
in - ter - e mi - sti. ℣ Quæ Gabri_é - - - - -
- - - - lis Archán - - - - - -
- - - - ge - li dí - ctis cre - di_dí - sti.
℣ Dum Vír - go
Dé - um et hó - mi - - nem ge_nu_i - -
- - sti: et post pár_tum, Vír - - go,

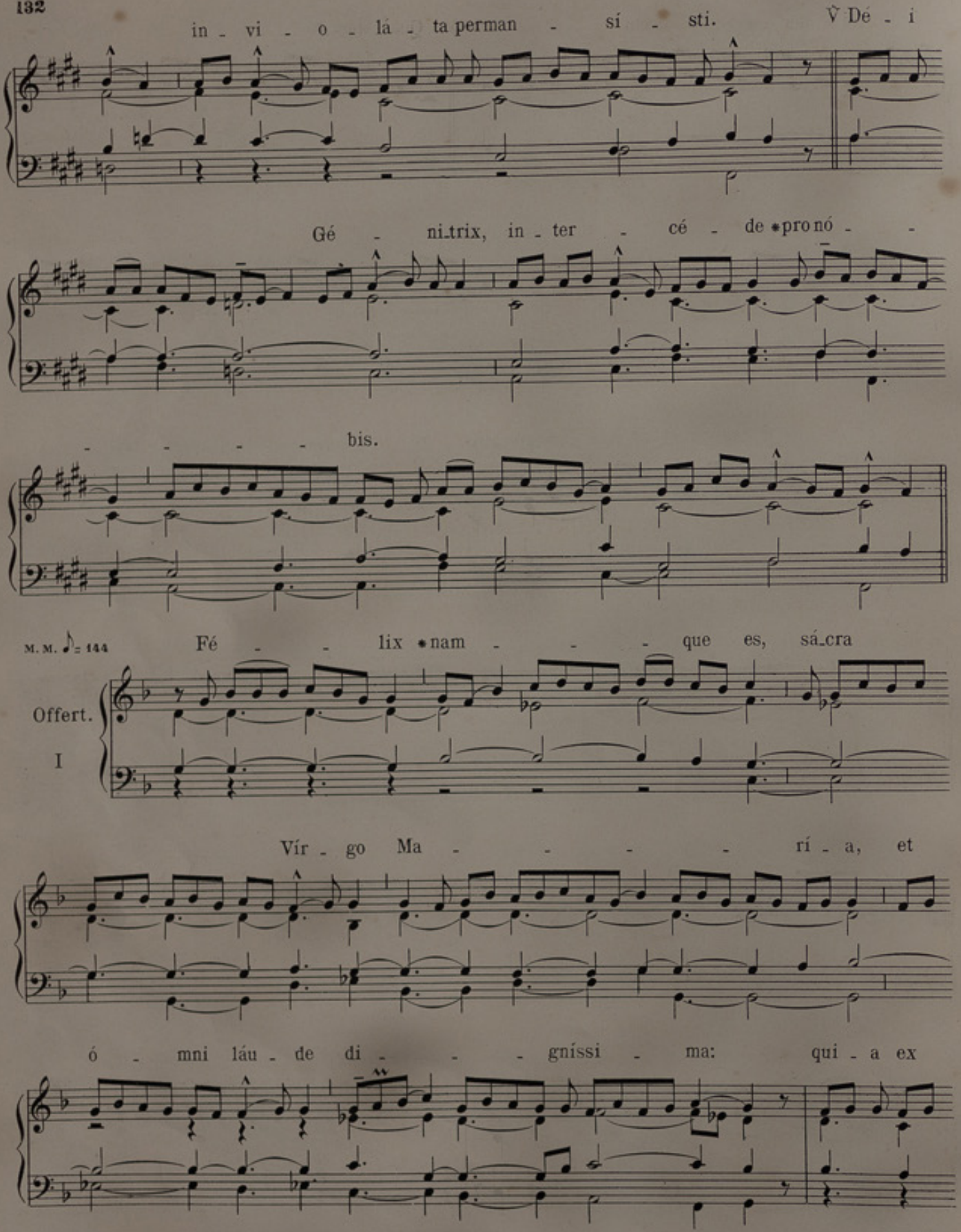
in - vi - o - lá - ta perman - sí - sti. ℣ Dé - i
Gé - ni-trix, in - ter - cé - de * pro nó - -
- - - - - bis.
M. M. ♪ = 144
Fé - - lix * nam - - - que es, sá-cra
Offert.
I
Vír - go Ma - - - - - rí - a, et
ó - mni láu - de di - - - gníssi - ma: qui - a ex

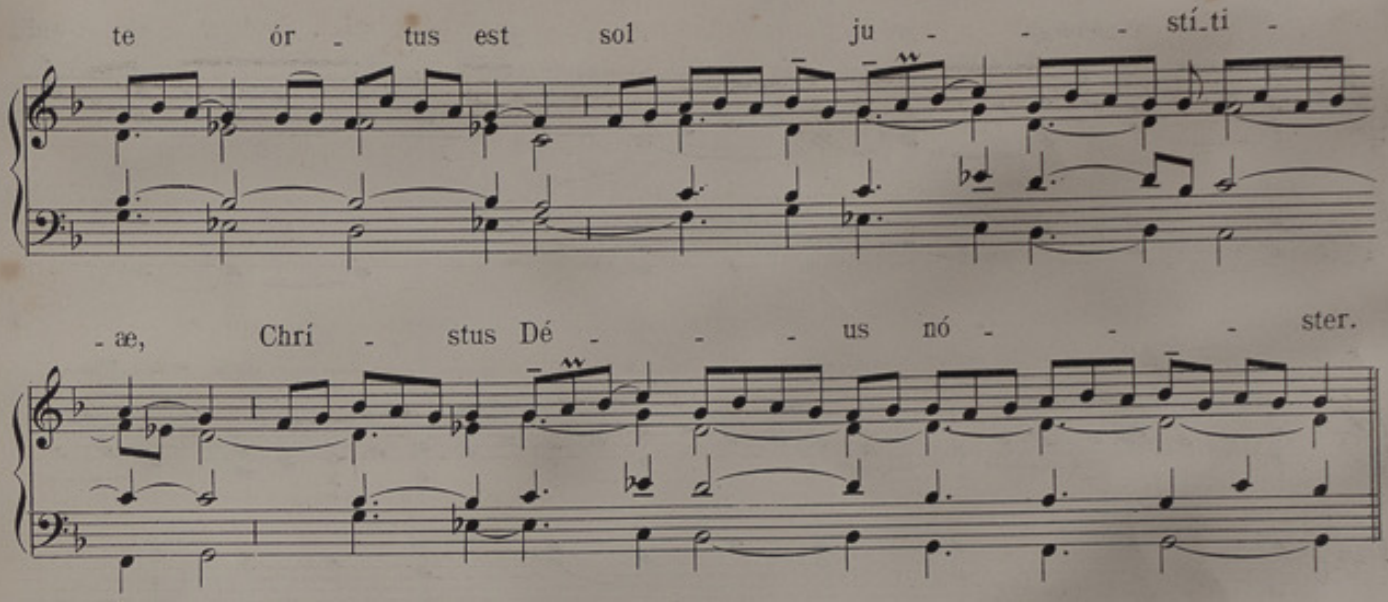

COMMUNIO. Beáta víscera. *p. 141*

A PURIFICATIONE USQUE AD PASCHA

INTROITUS. Sálve sáncta Párens. *p. 139*
GRADUALE. Benedicta et venerábilis *p. 137*

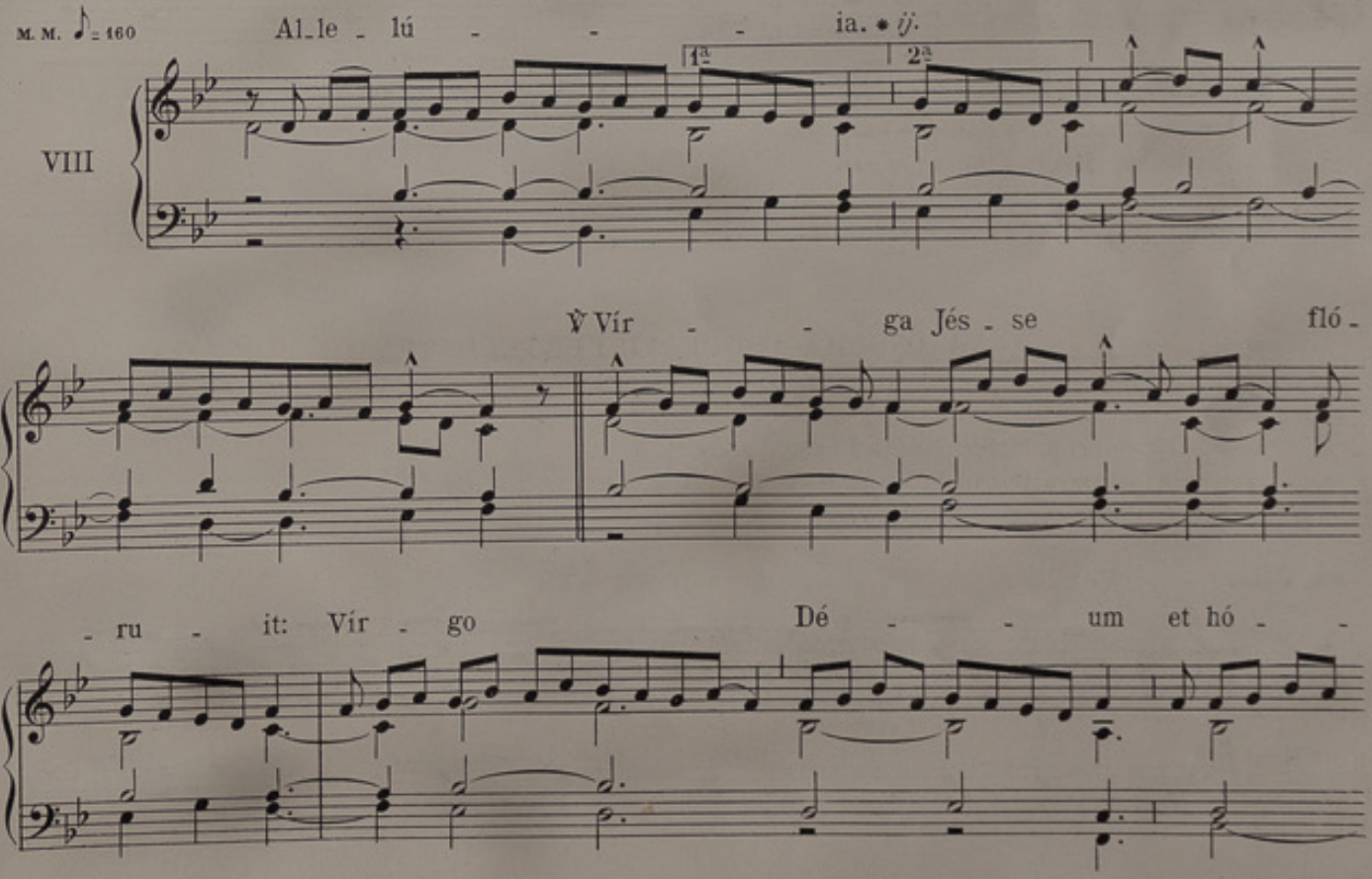

HOW HAS THIS never been done before? Rehearsal videos—*each individual voice!*—for the best Roman Catholic hymns … completely free of charge! Search the **Brébeuf Portal**: **https://www.ccwatershed.org/brebeuf/list/** for items like "Easter" or "Advent" or "Eucharist."

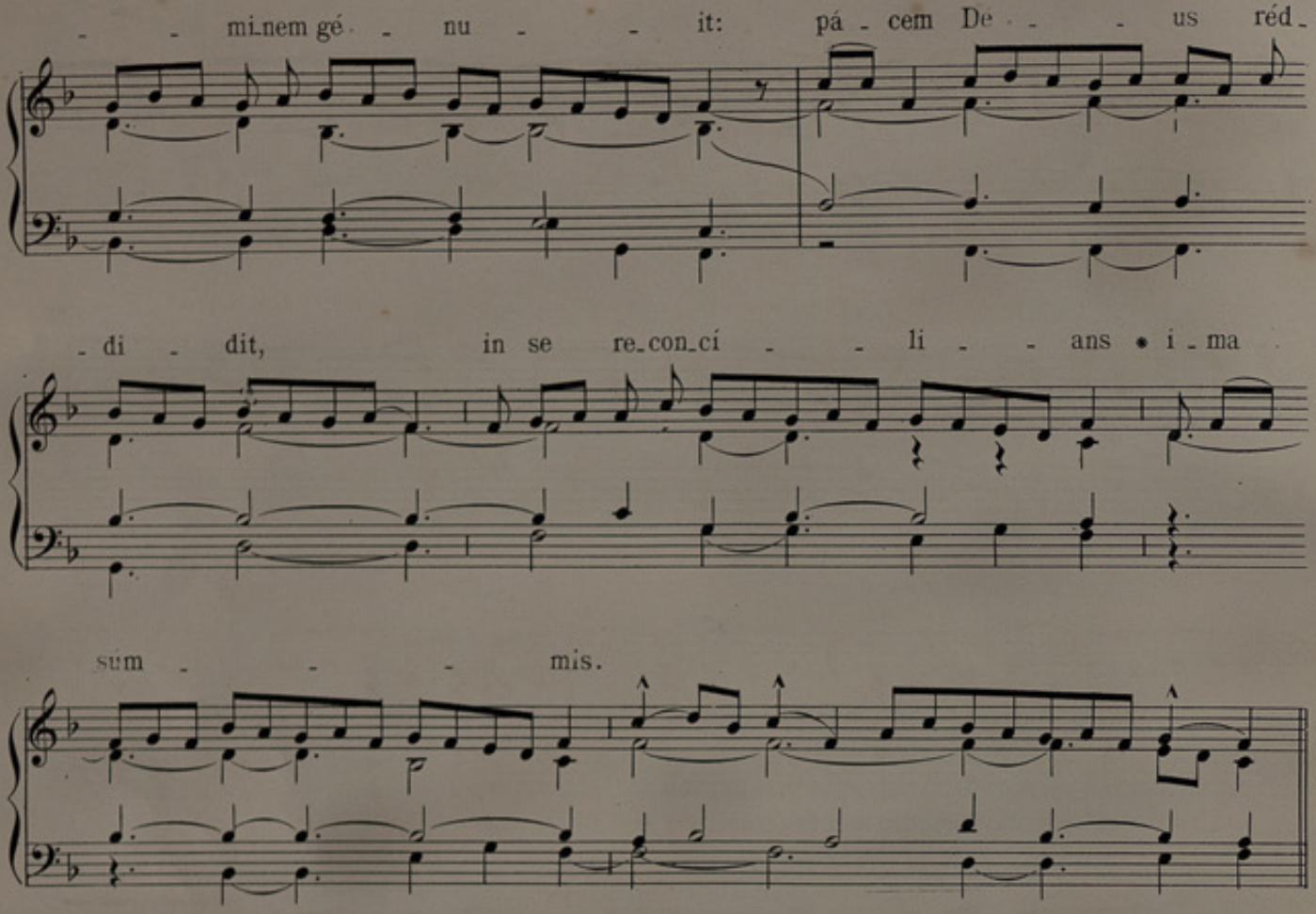

Post Septuagesimam, omissis Allelúia *et* ℣. *sequenti, dicitur Tractus* Gaude María. *p. 130*
OFFERTORIUM. Felix namque es. *p. 132*
COMMUNIO. Beáta viscera. *p. 141*

A PASCHA USQUE AD PENTECOSTEN

INTROITUS. Sálve sáncta Párens. *p. 136*
Allelúia, allelúia. ℣. Vírga Jésse flóruit. *p. 133*
Allelúia. ℣. Ave María. *p. 126*

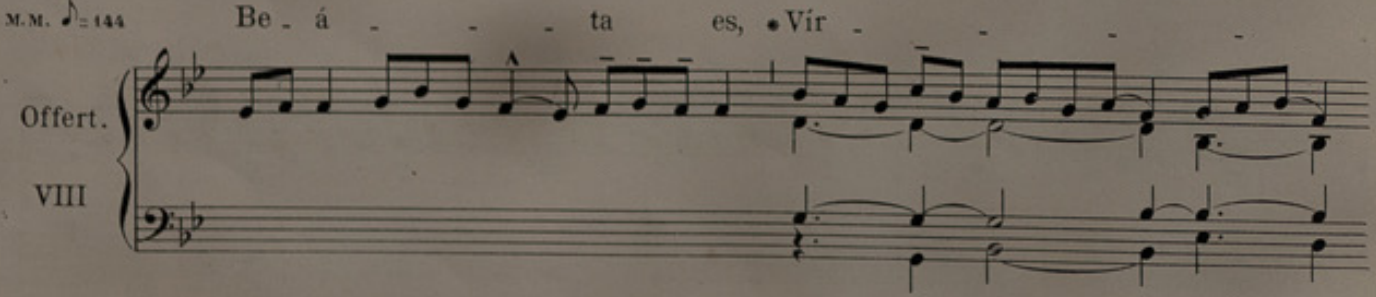

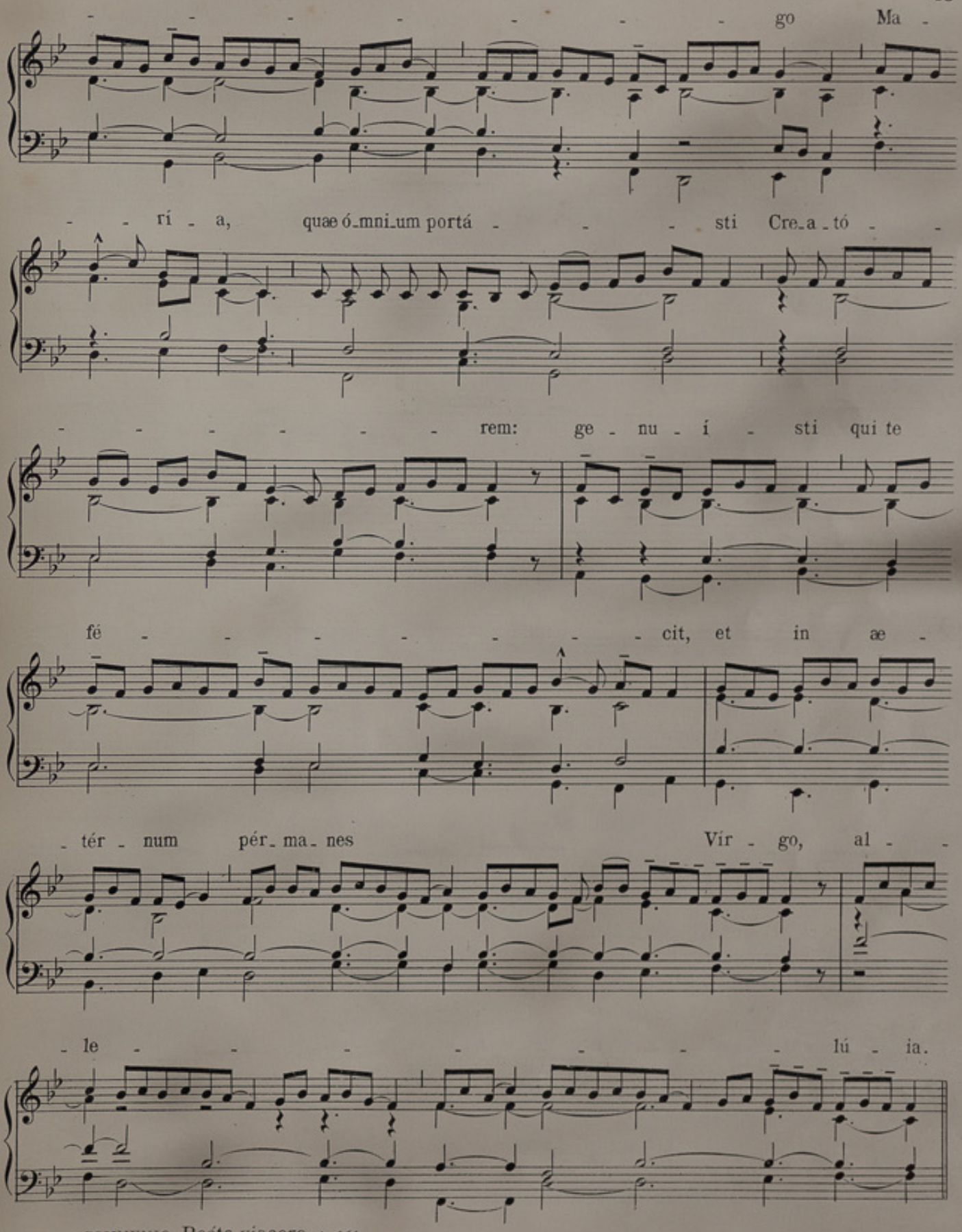

COMMUNIO. Beáta víscera *p. 141*

A PENTECOSTE USQUE AD ADVENTUM

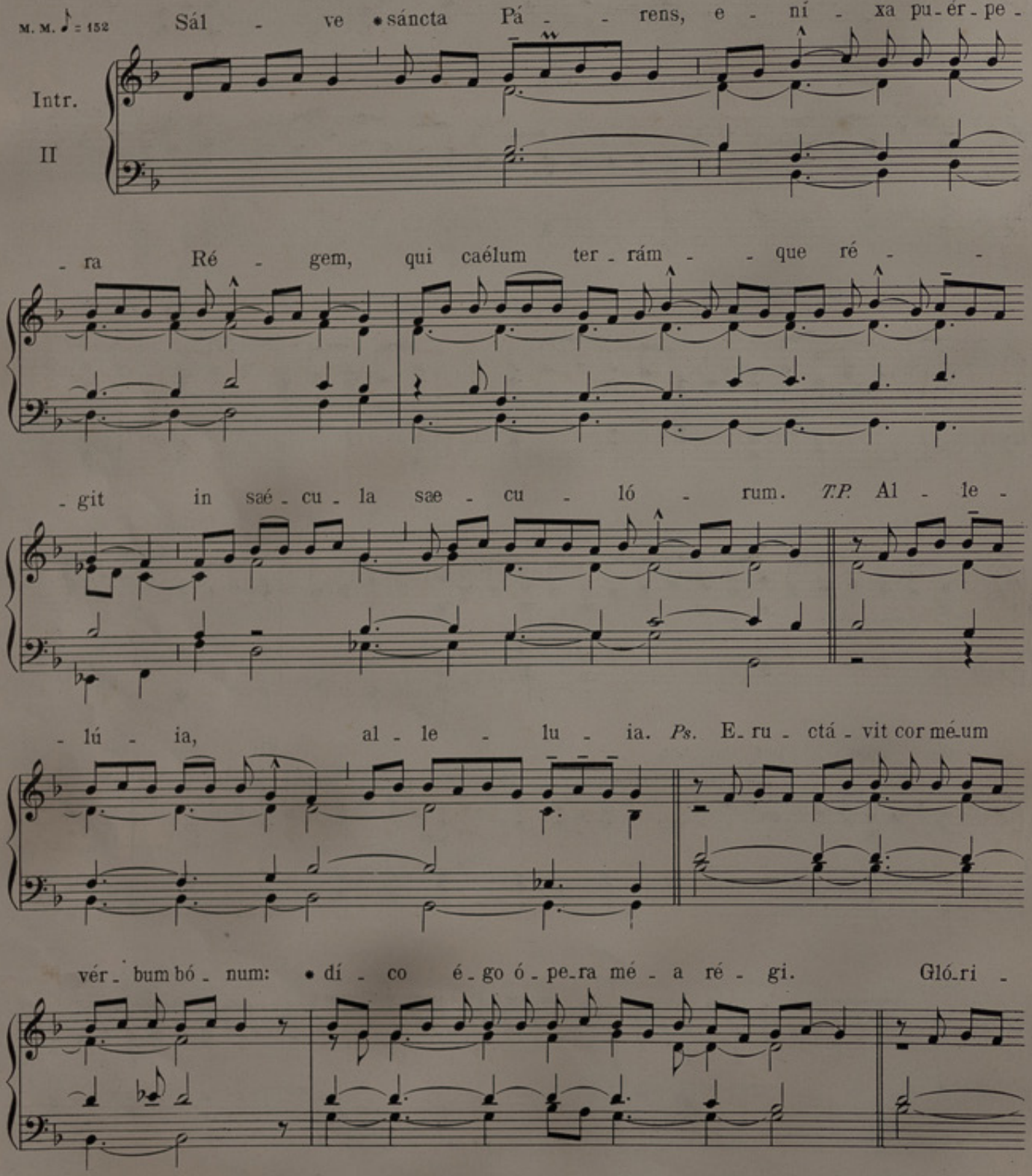

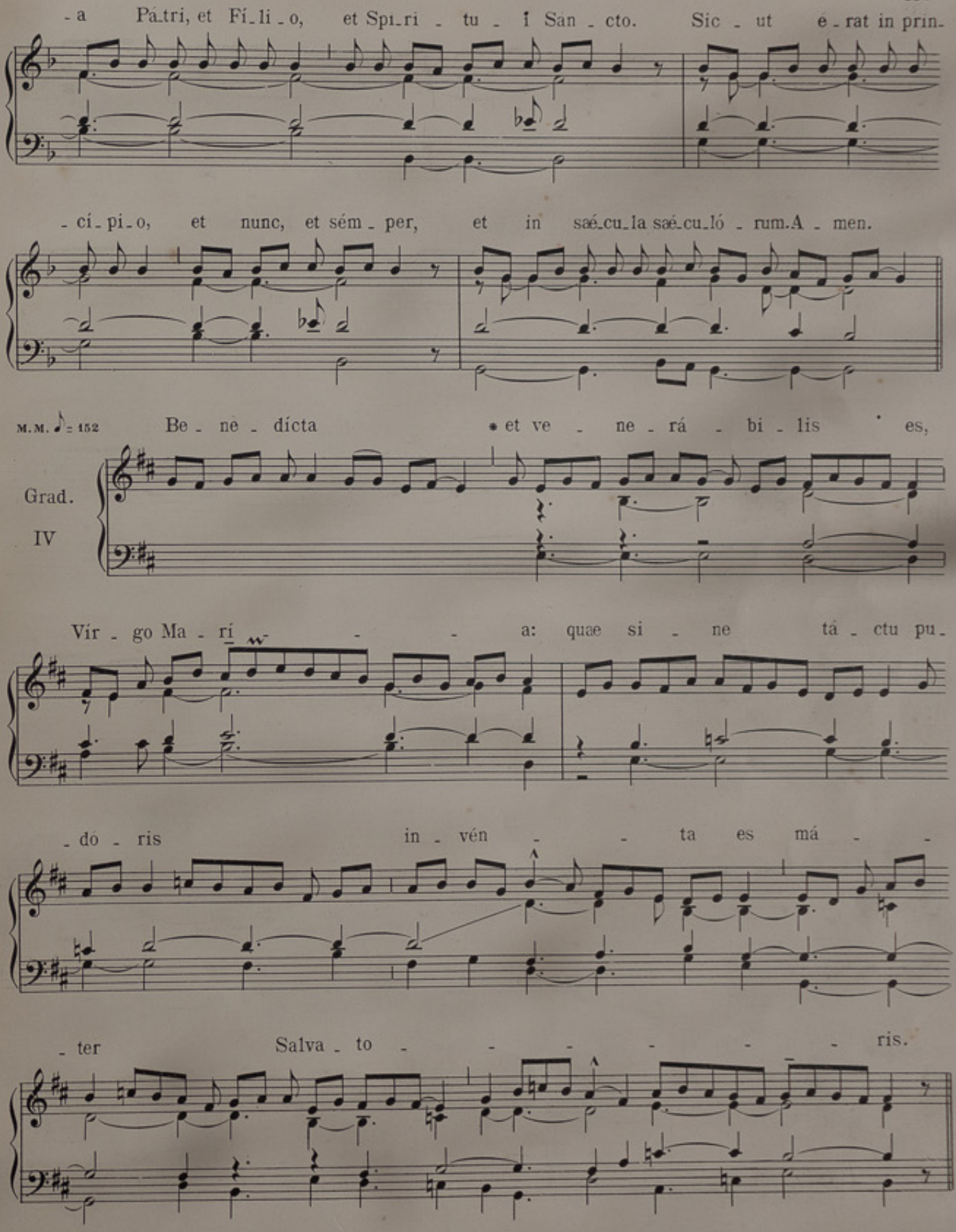

HOW HAS THIS never been done before? Rehearsal videos—*each individual voice!*—for the best Roman Catholic hymns … completely free of charge! Search the **Brébeuf Portal**: **https://www.ccwatershed.org/brebeuf/list/** for items like "Easter" or "Advent" or "Eucharist."

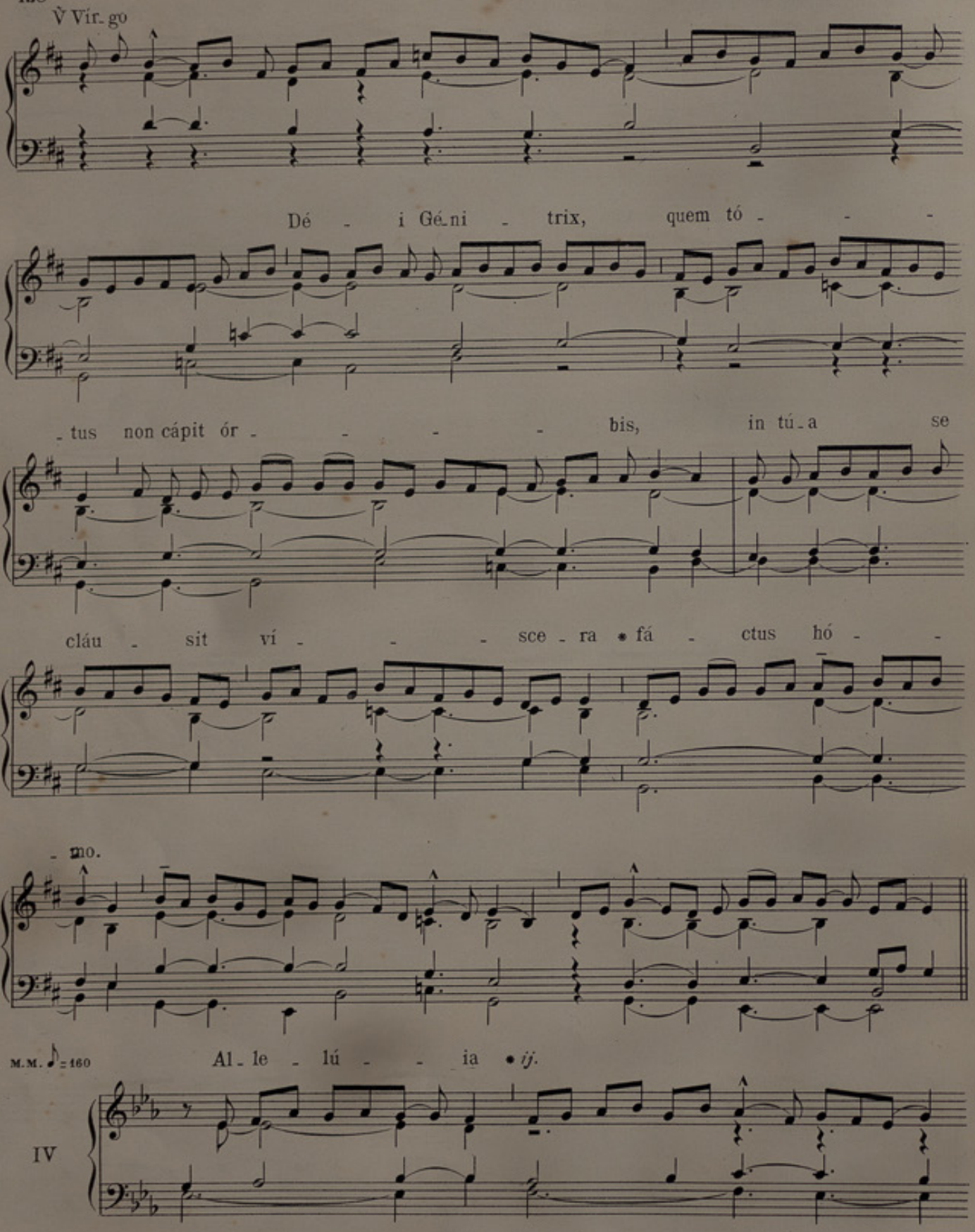
Ỳ Vír. go
Dé - i Gé. ni - trix, quem tó - - -
- tus non cápit ór - - - - bis, in tú. a se
cláu - sit ví - - - sce - ra * fá - ctus hó - -
- mo.
M.M. ♪ = 160
Al - le - lú - - ia * ij.
IV

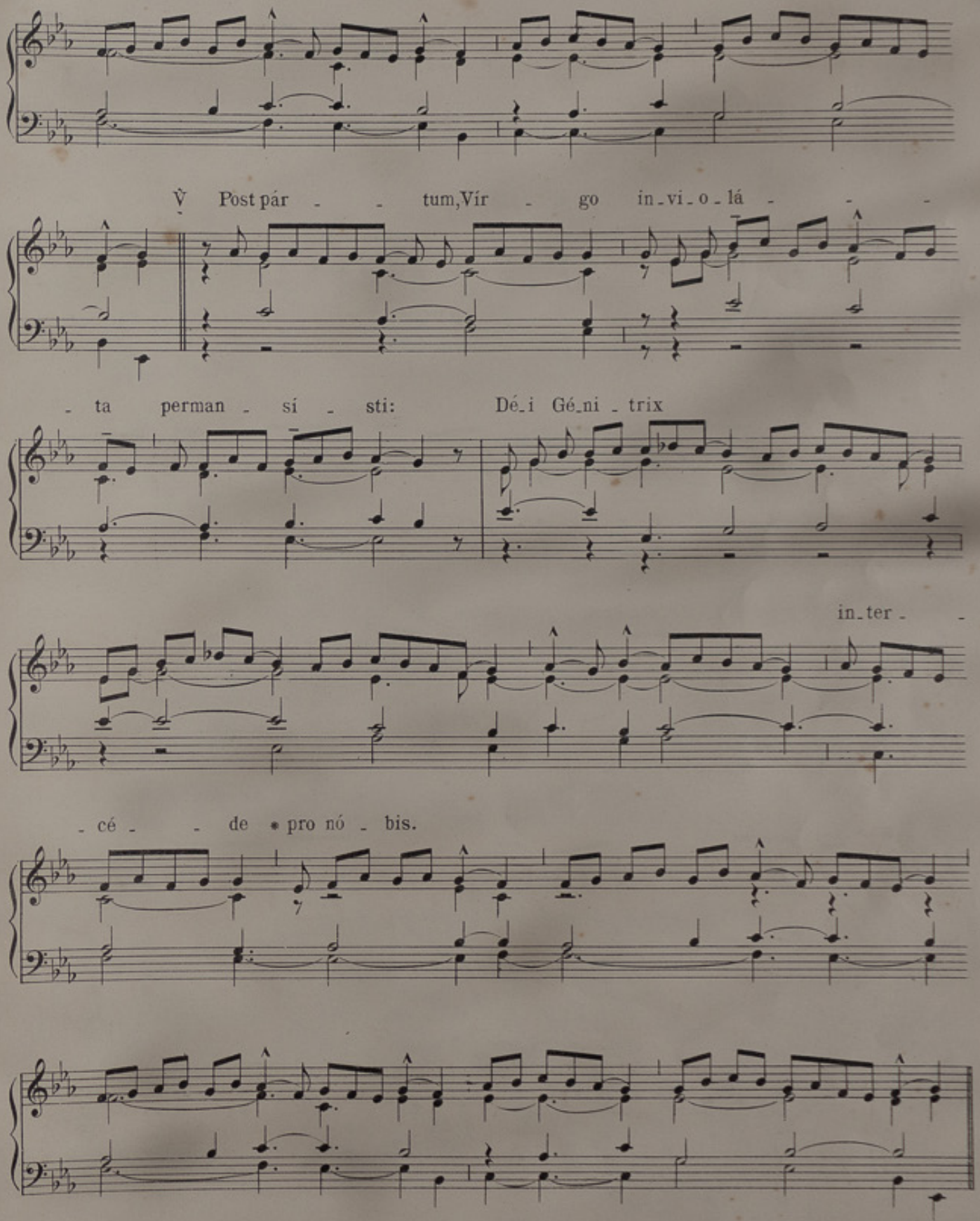

HOW HAS THIS never been done before? Rehearsal videos—*each individual voice!*—for the best Roman Catholic hymns … completely free of charge! Search the **Brébeuf Portal**: **https://www.ccwatershed.org/brebeuf/list/** for items like "Easter" or "Advent" or "Eucharist."

M. M. ♪ = 160

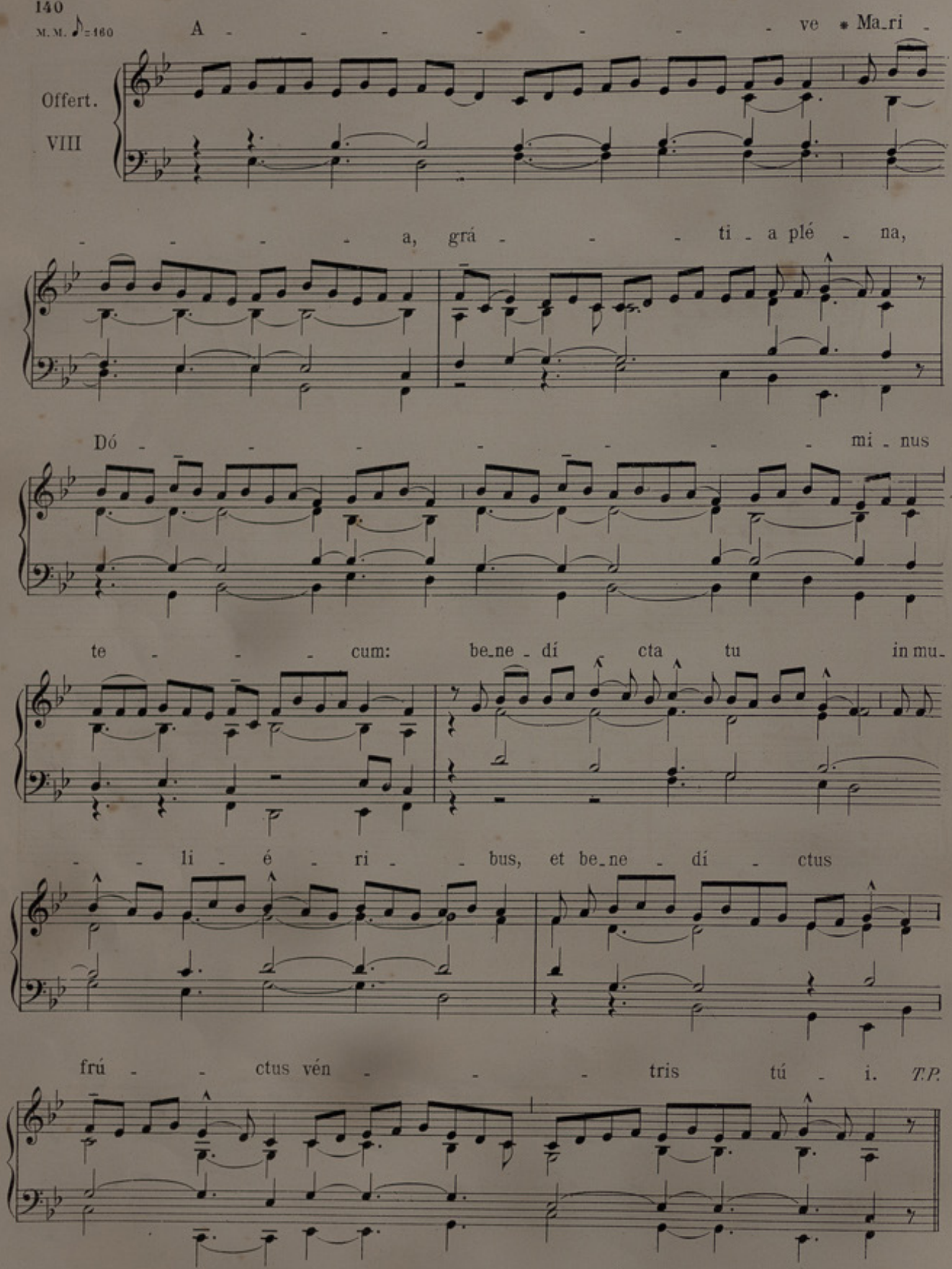
A - - - - - - - - - ve * Ma_ri -
Offert.
VIII
- - - - - a, grá - - - - ti - a plé - na,
Dó - - - - - - - - - mi - nus
te - - - - cum: be_ne - dí cta tu in mu_
- - li - é - ri - - bus, et be_ne - dí - ctus
frú - - ctus vén - - - - tris tú - i. T.P.

Al - le - - - - - - - lú - ia.

M. M. ♪ = 160 Be-á-ta ví - sce - - ra • Ma-rí - æ Vír - - gi-nis, quæ

Comm. I

por - ta - - vé - runt æ-tér - - ni Pá - tris Fí -

- li - - um. *T.P.* Al - le - - - - - lú - ia.

MISSA VOTIVA DE IMMACULATA

M. M. ♪ = 152 Gáu - dens gau - dé - - bo • in Dó - mi - no,

Intr. III

HOW HAS THIS never been done before? Rehearsal videos—*each individual voice!*—for the best Roman Catholic hymns … completely free of charge! Search the **Brébeuf Portal**: **https://www.ccwatershed.org/brebeuf/list/** for items like "Easter" or "Advent" or "Eucharist."

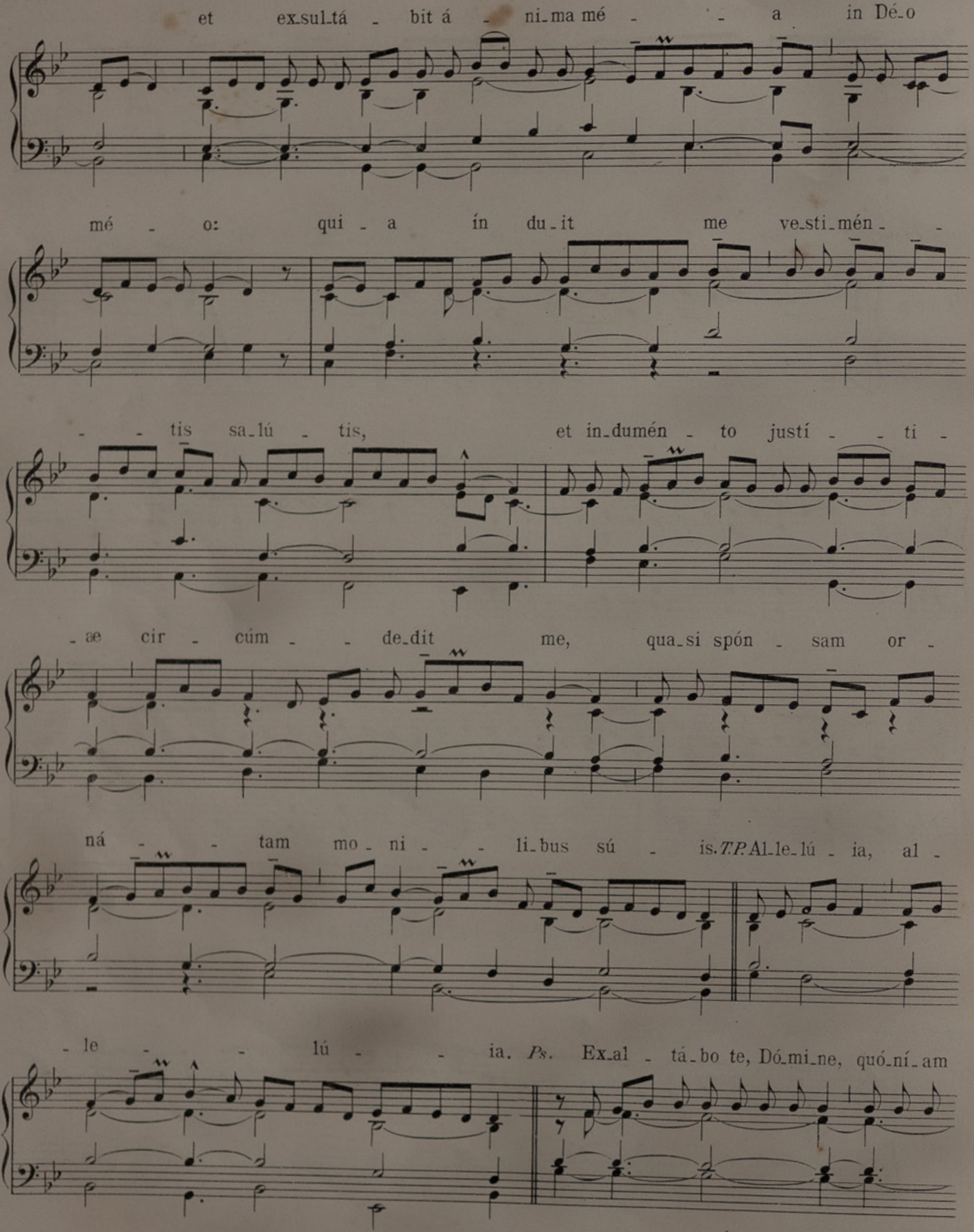
et ex-sul-tá - bit á - ni-ma mé - - a in Dé-o
mé - o: qui - a ín du-it me ve-sti-mén - -
- - tis sa-lú - tis, et in-dumén - to justí - - ti -
-ae cir - cúm - - de-dit me, qua-si spón - sam or -
ná - - tam mo-ni - - li-bus sú - is. T.P. Al-le-lú - ia, al -
- le - - lú - - ia. Ps. Ex-al - tá-bo te, Dó-mi-ne, quó-ní-am

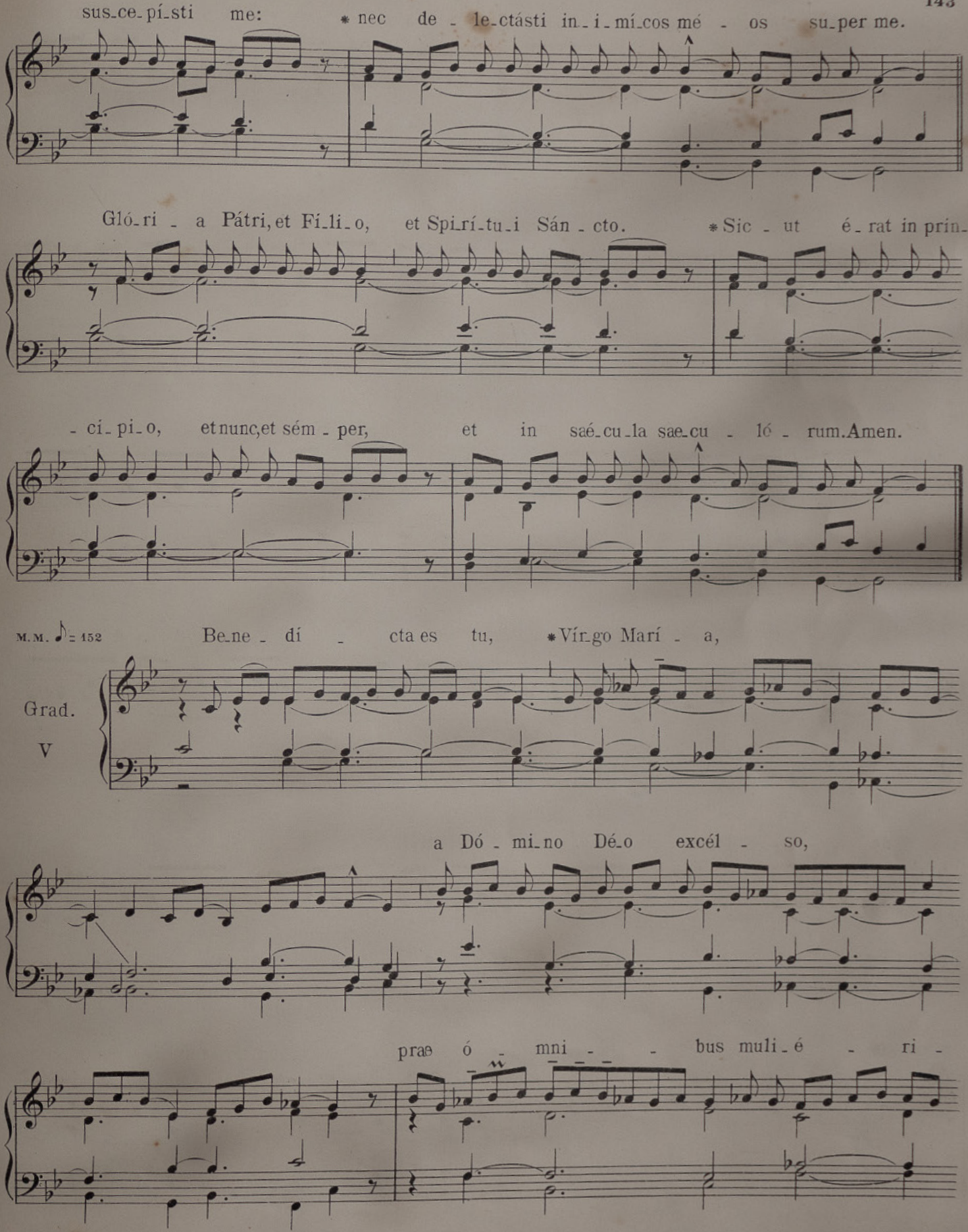
susce-pí-sti me: * nec de - lectásti in-i-mícos mé - os super me.
Glóri - a Pátri, et Fí-li-o, et Spi-rí-tu-i Sán - cto. * Sic - ut é - rat in prin-
- ci-pi-o, et nunc, et sém - per, et in saé-cu-la sae-cu - ló - rum. Amen.
M.M. ♪ = 152
Grad.
V
Be-ne - dí - cta es tu, * Vír-go Marí - a,
a Dó - mi-no Dé-o excél - so,
prae ó - mni - bus muli-é - ri -

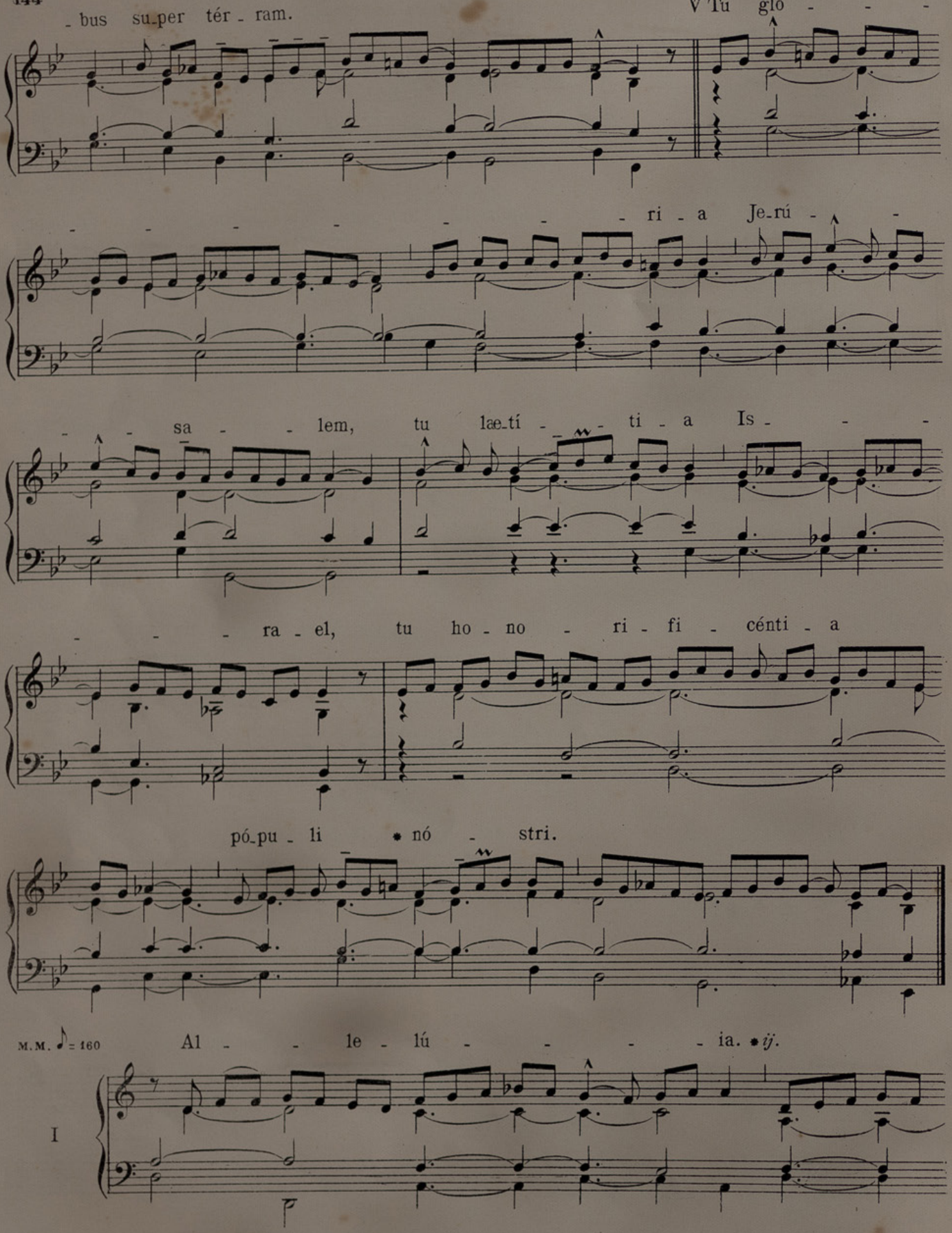
_bus su_per tér_ram.
V̌ Tu gló - - -
- - - - - - - ri_a Je_rú - -
- - sa - - lem, tu læ_tí - - ti_a Is - - -
- - - ra_el, tu ho_no - ri_fi - cénti_a
pó_pu_li * nó - stri.
M.M. ♪ = 160
Al - - le_lú - - - - ia. * ij.
I

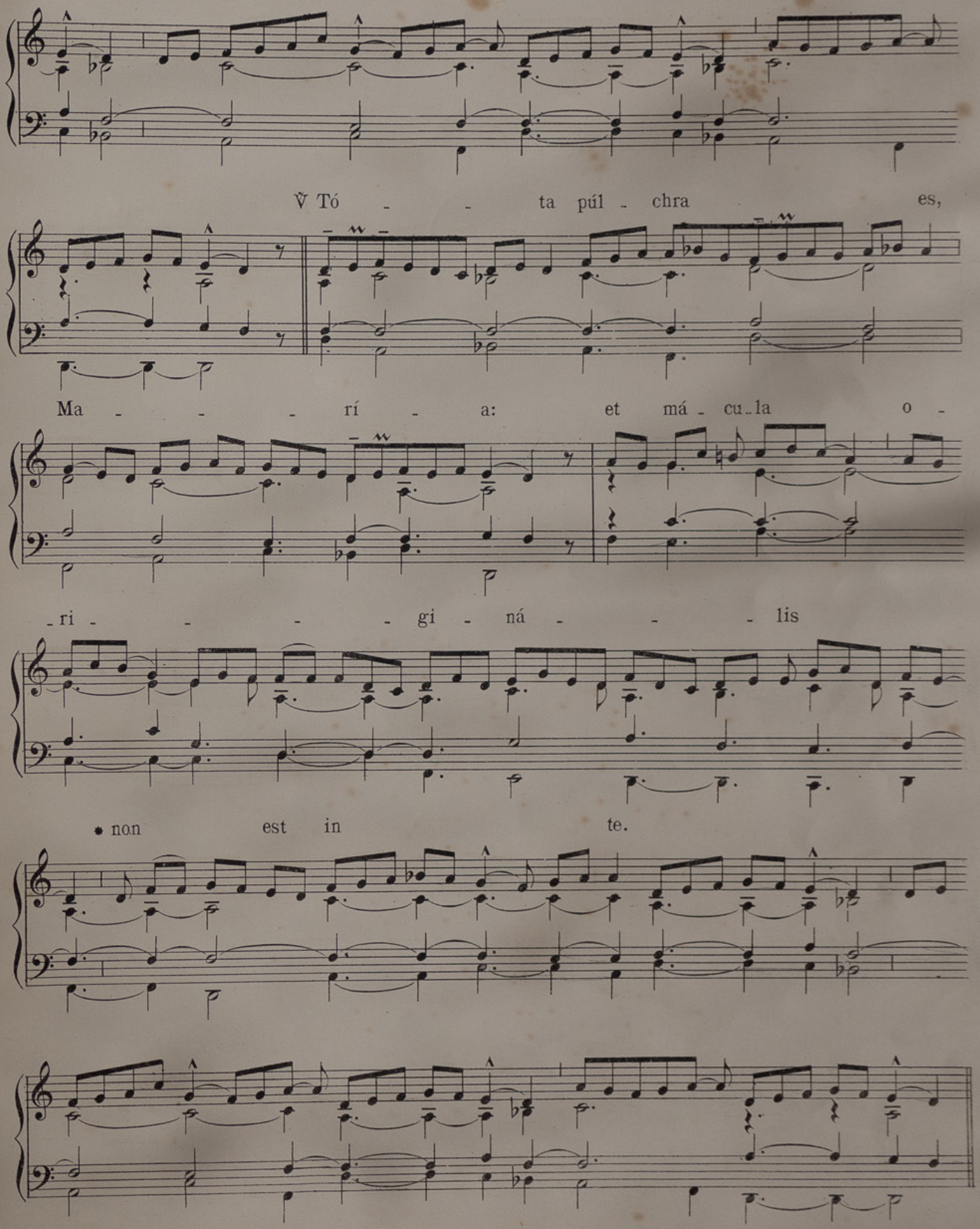
℣ Tó - - ta púl - chra es,
Ma - - - rí - a: et má - cu - la o -
- ri - - - - gi - ná - - - lis
* non est in te.

146

M M ♪ = 144

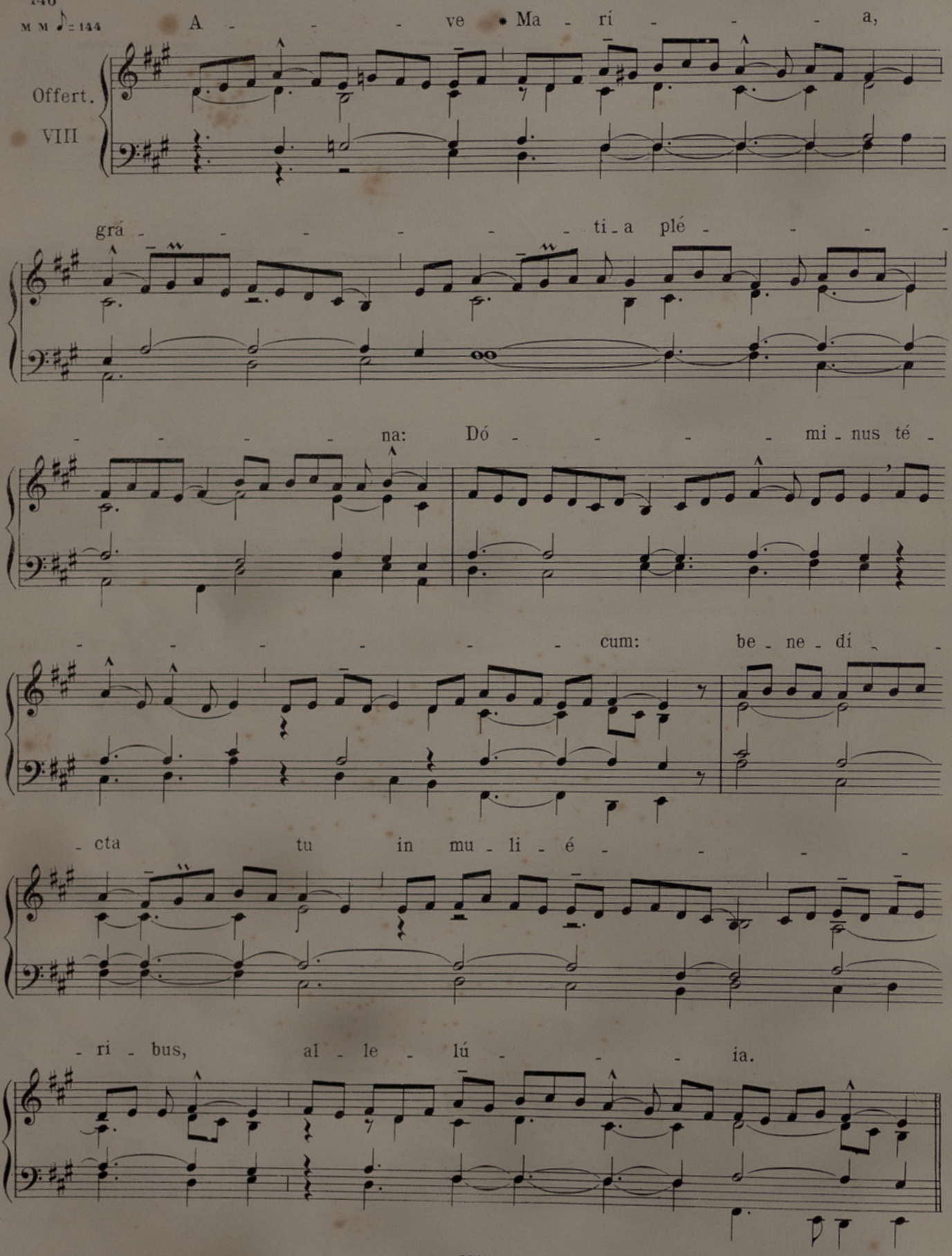
A - - - ve * Ma - rí - - - - a,
Offert.
VIII
grá - - - - - - - ti - a plé - - - -
na: Dó - - - - - - mi - nus té -
- - - - - - - cum: be - ne - dí - -
- cta tu in mu - li - é - - - -
- ri - bus, al - le - lú - - - - ia.

M M ♪ = 160 Glo - ri - ó - - - - - sa * dí - - cta sunt de

Comm. VIII

te, Ma-rí - - a: qui-a fé-cit tí - bi má - -

-gna qui pót - - - ens est. *T.P.* Al-le - lú - - ia.

In Missis votivis post Septuagesimam, omissis Allelúia *et* ℣ *sequenti dicitur:*

M M ♪ = 160 Fundamén - ta é - jus * in món - ti -

Tract. VIII

-bus sán - - ctis: dí - li-git Dóminus pór -

-tas Si - on su-per ó - mni -

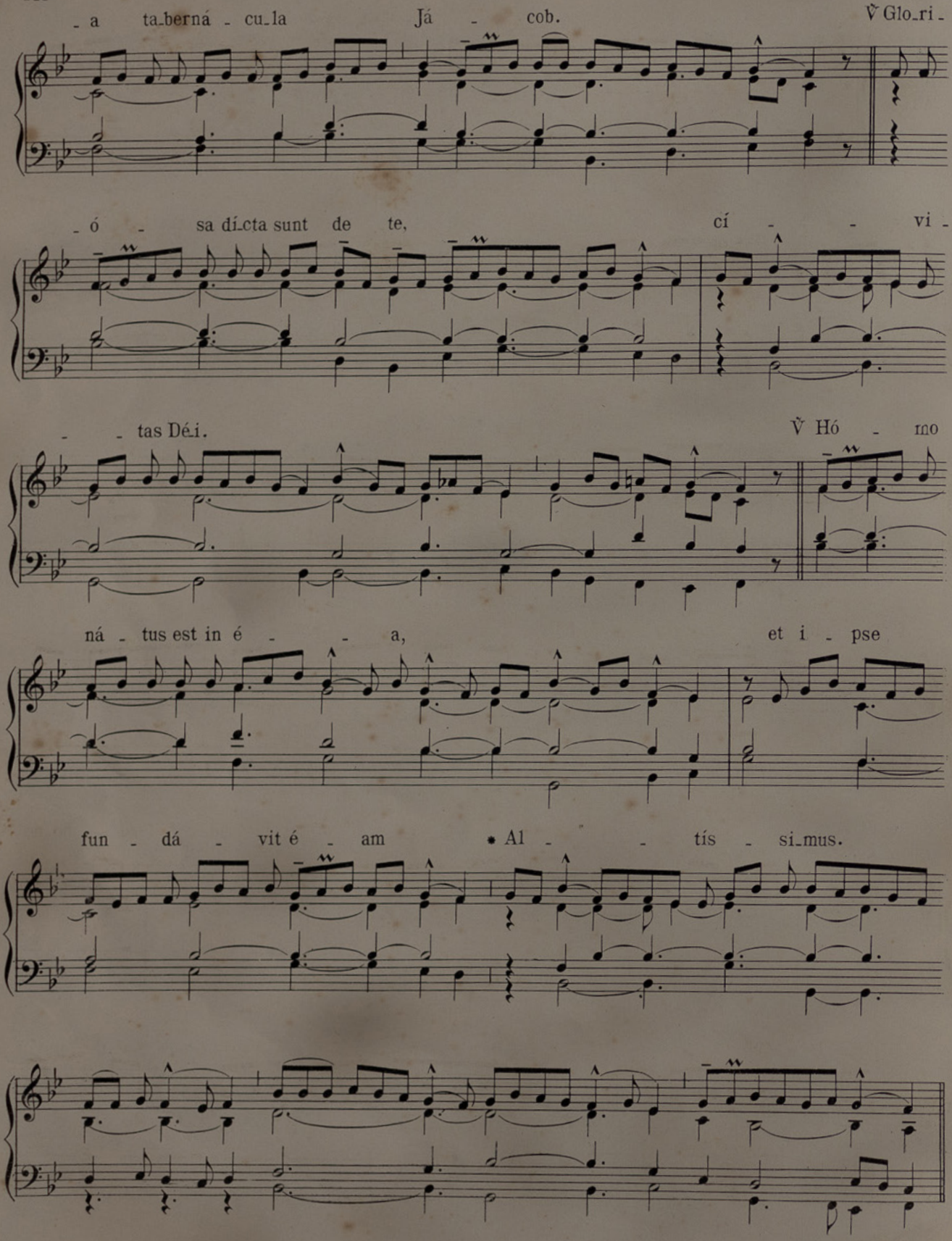
-a ta-berná-cu-la Já-cob. ℣ Glo-ri-
-ó-sa dí-cta sunt de te, cí---vi-
--tas Dé-i. ℣ Hó-mo
ná-tus est in é---a, et i-pse
fun-dá-vit é-am * Al---tís-si-mus.

Tempore Paschali omittitur Graduale, et ejus loco dicitur:

M.M. ♪ = 160

Al - le - - - - lú - ia. * ij.

VII

℣ Tu gló - - - ri - a Je - rú - - sa - - lem,

tu læ - tí - ti - a Is - - ra - el, tu ho - no -

- ri - fi - cén - - - - - - - - -

HOW HAS THIS never been done before? Rehearsal videos—*each individual voice!*—for the best Roman Catholic hymns … completely free of charge! Search the **Brébeuf Portal**: **https://www.ccwatershed.org/brebeuf/list/** for items like "Easter" or "Advent" or "Eucharist."

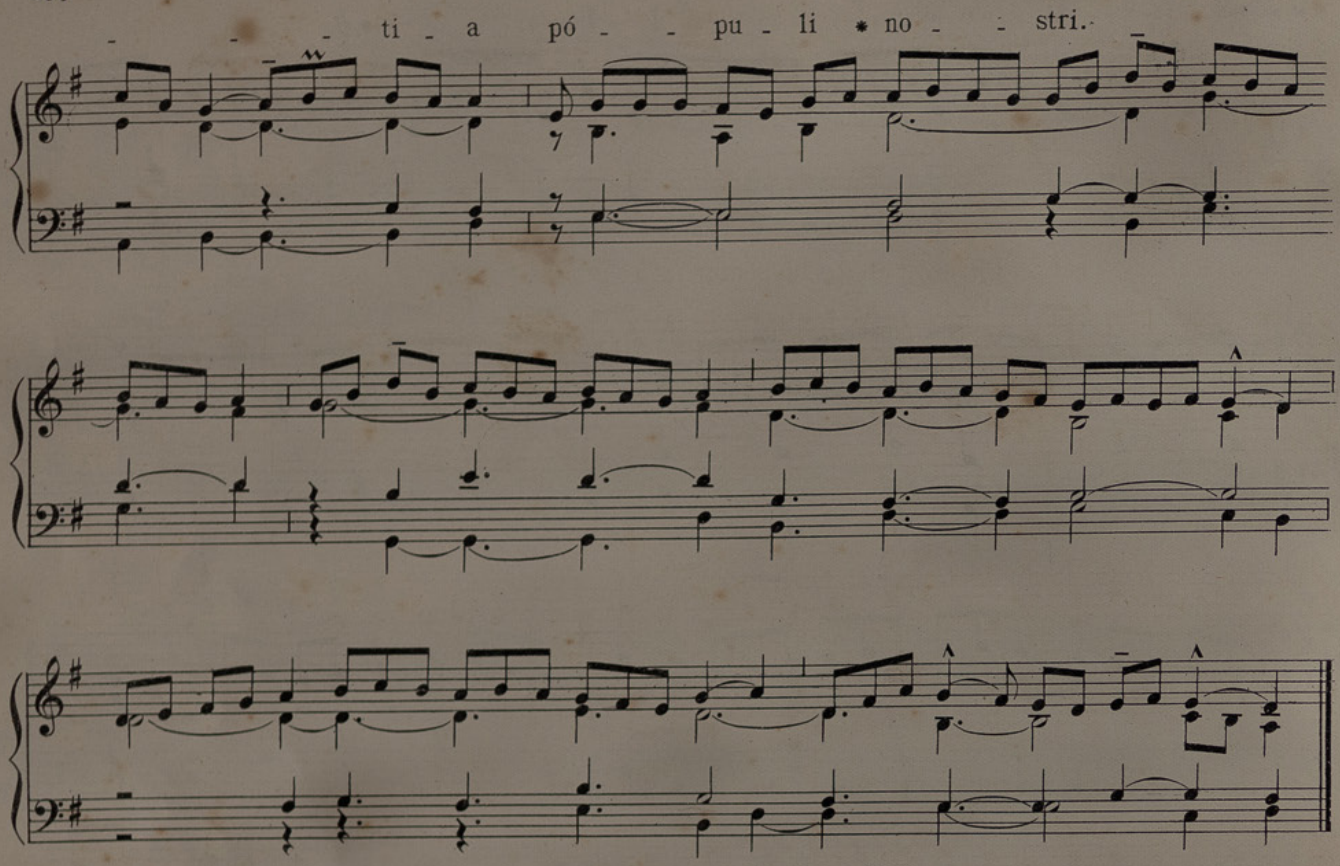

Allelúia. Tóta púlchra es *ut supra. p. 144.*

MISSA VOTIVA DE SPIRITU SANCTO

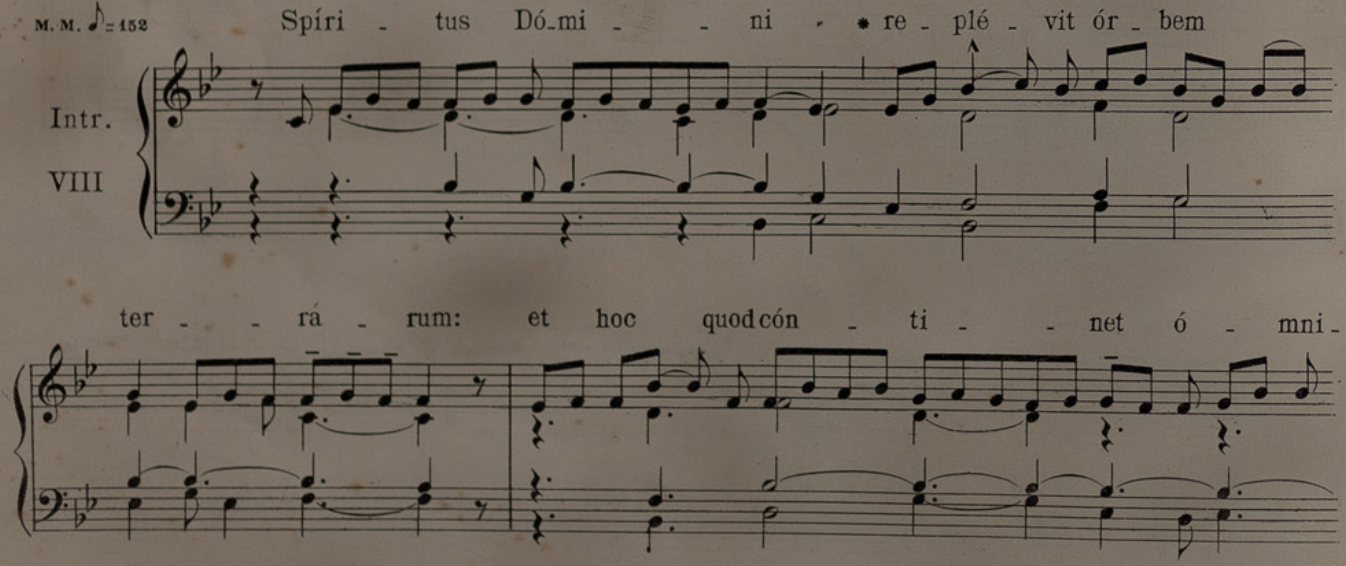

HOW HAS THIS never been done before? Rehearsal videos—*each individual voice!*—for the best Roman Catholic hymns … completely free of charge! Search the **Brébeuf Portal**: **https://www.ccwatershed.org/brebeuf/list/** for items like "Easter" or "Advent" or "Eucharist."

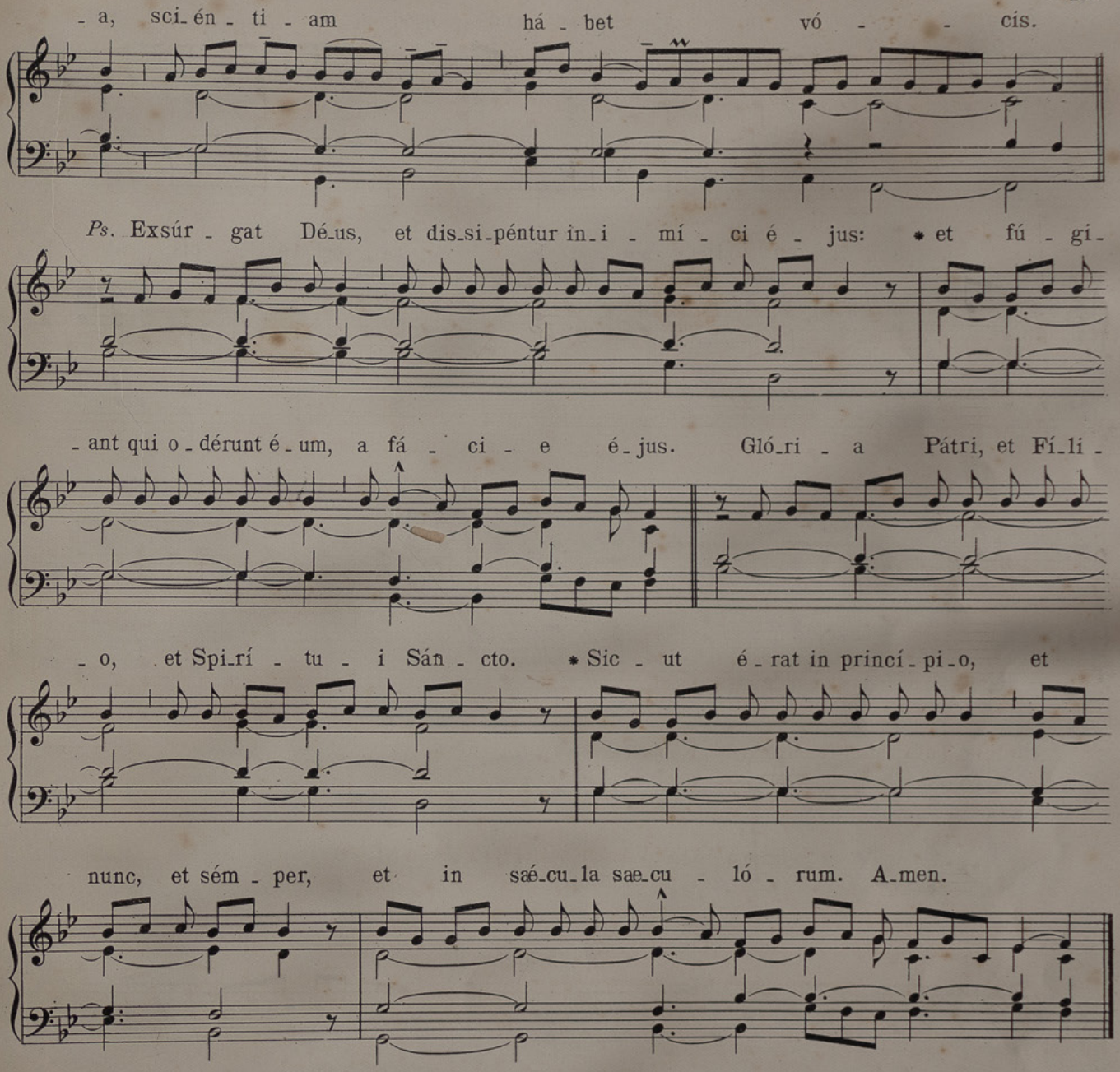

TEMPORE PASCHALI

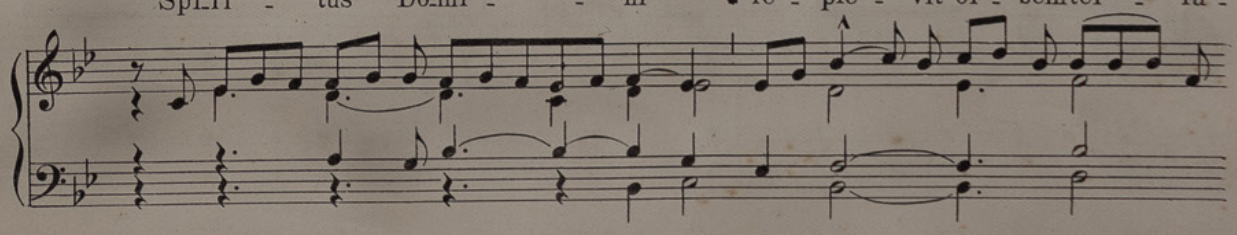

-rum, al-le - lú - ia: et hoc quod cón - ti - - net ó -

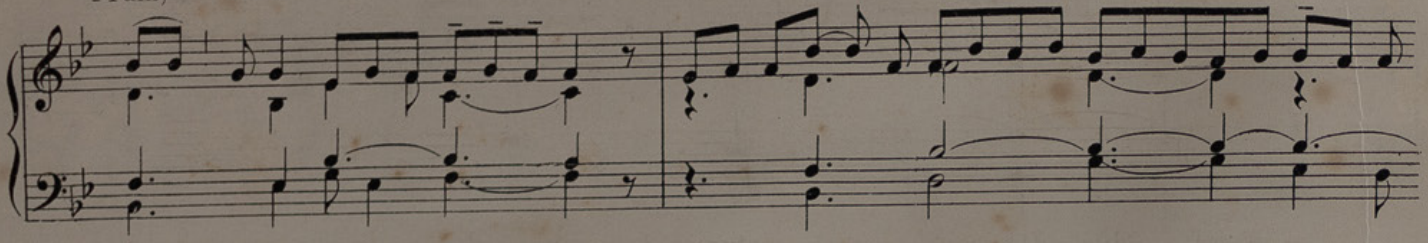

- mni-a, sci-én - ti - am há - bet vó - cis, al - le -

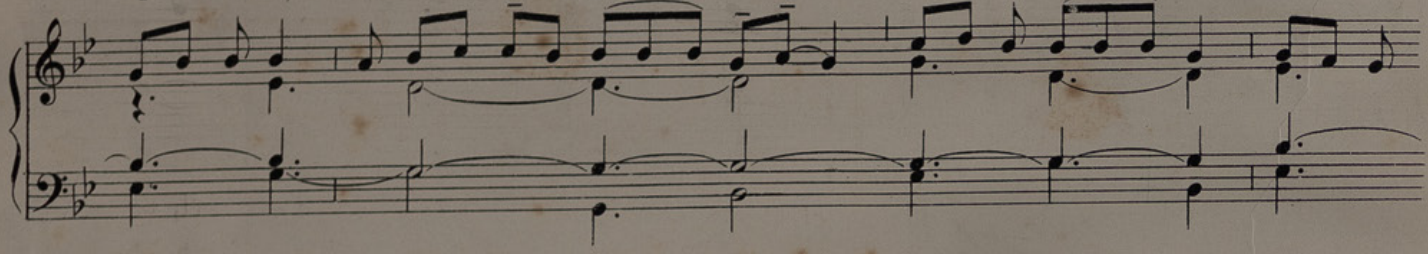

- lú - - ia, al - le-lú - - ia, al - le - - lú - ia. *Ps.*

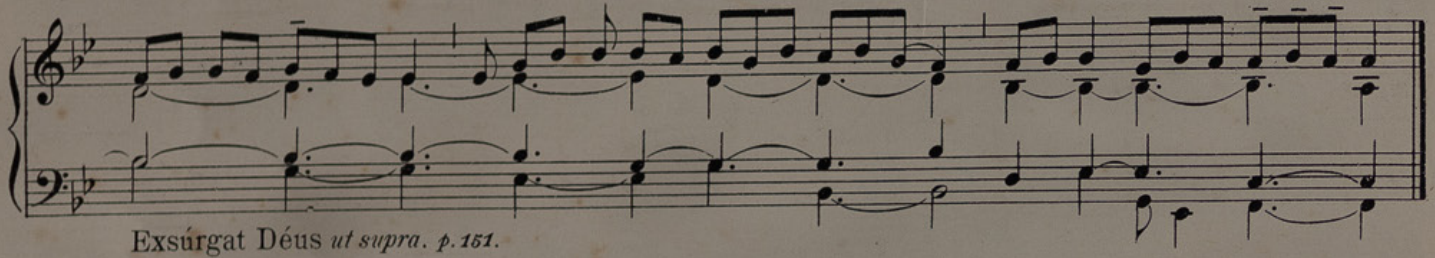

Exsúrgat Déus *ut supra. p. 151.*

M.M. ♪ = 152 Be-á - ta gens,* cújus est Dó - mi-nus Dé -

Grad. I

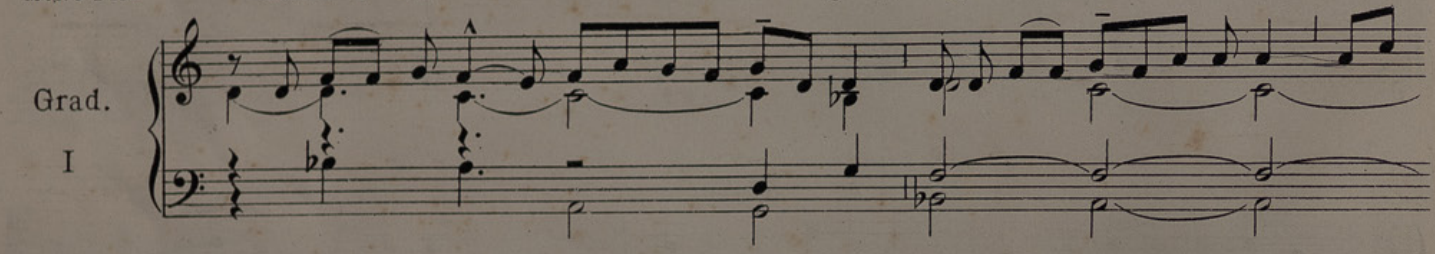

- us e - ó - - - rum: pó - - - pu - lus, quem

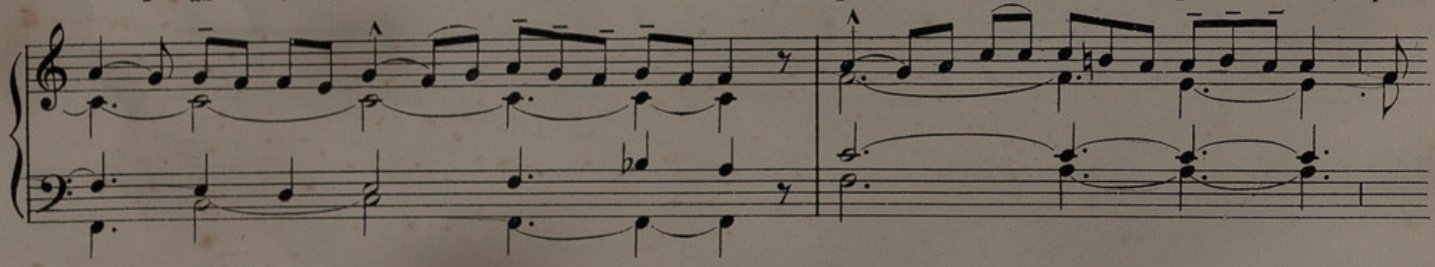

e - lé - - - git Dó - mi - nus

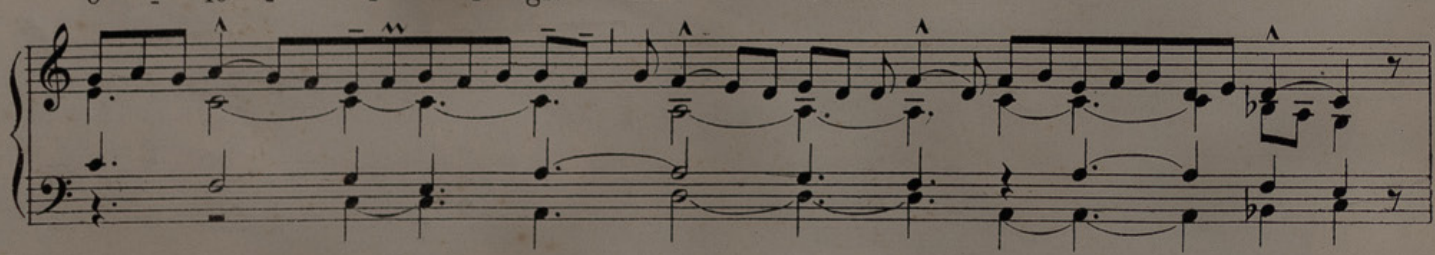

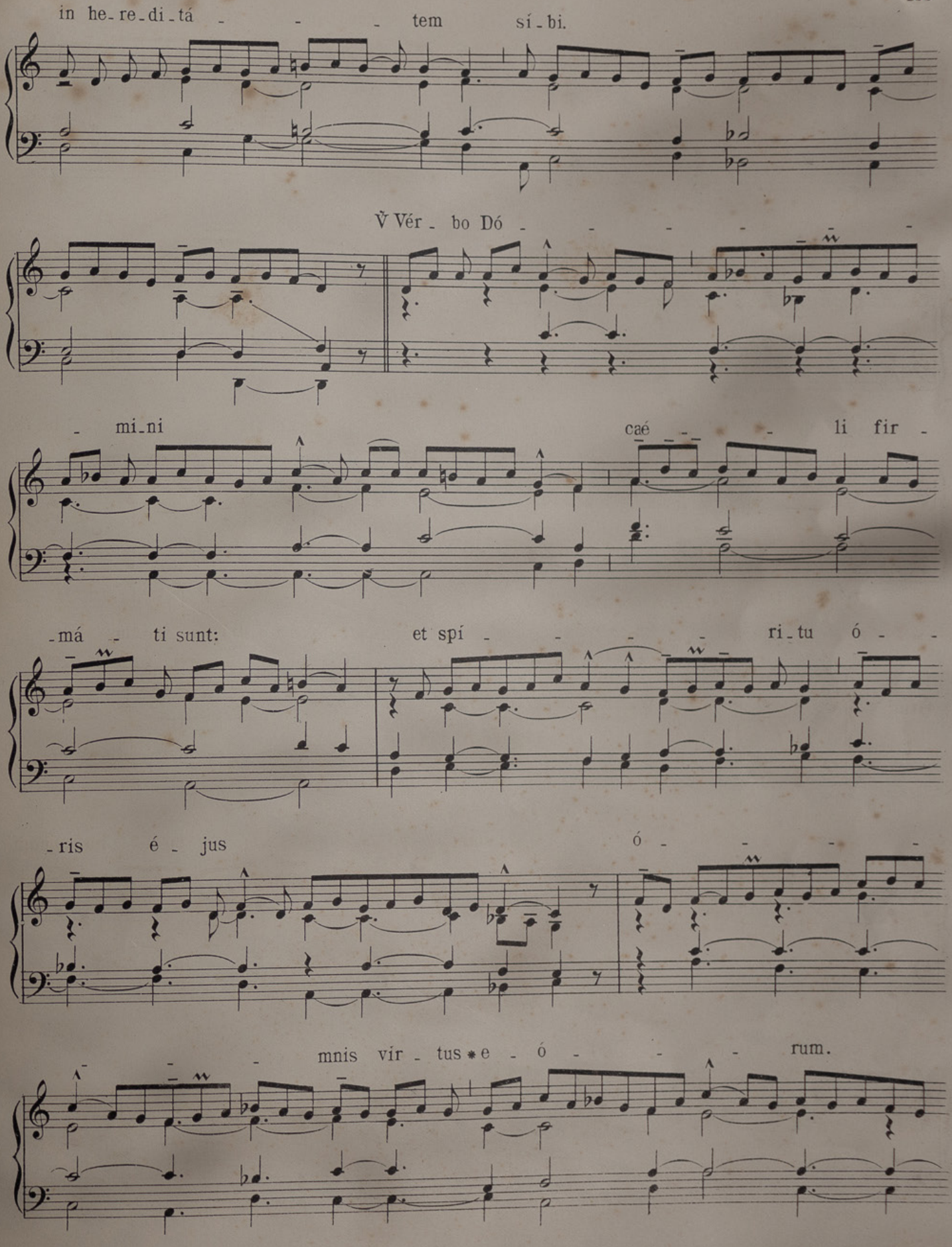
in he-re-di-tá - - - tem sí-bi.
V Vér - bo Dó - - - - - -
- mi-ni caé - - - li fir -
-má - ti sunt: et spí - - - - ri-tu ó - -
-ris é - jus ó - - - -
mnis vír - tus * e - ó - - - rum.

M.M. ♪ = 144 Al - le - - lú - ia. *

II

Hic genuflectitur.

℣ Vé - - - - ni Sáncte Spí - - ri - tus, ré-ple

tu-ó - rum corda fi-dé - li - um: et tú-i a-mó - - - - -

- - - - - - - - ris in é - is í-gnem * ac -

- - cén - de.

Post Séptuagesimam, omissis Allelúia *et ℣ Sequentí, dicitur:*

M.M. ♪ = 160

Tract.
II

E_mít_te •Spí_ri_tum tú_ _ _um, et

cre_a_bún_tur: et re_no_vá_ _ _

_bis fá_ci_em tér_ræ. ℣ O quam bó_ _

_ _ _ _ _nus et su_á_ _vis est, Dó_

_mi_ne, Spí_ri_tustú_ _us in

nó_bis! *Hic genuflectitur* ℣ Vé_ _ _ _ _

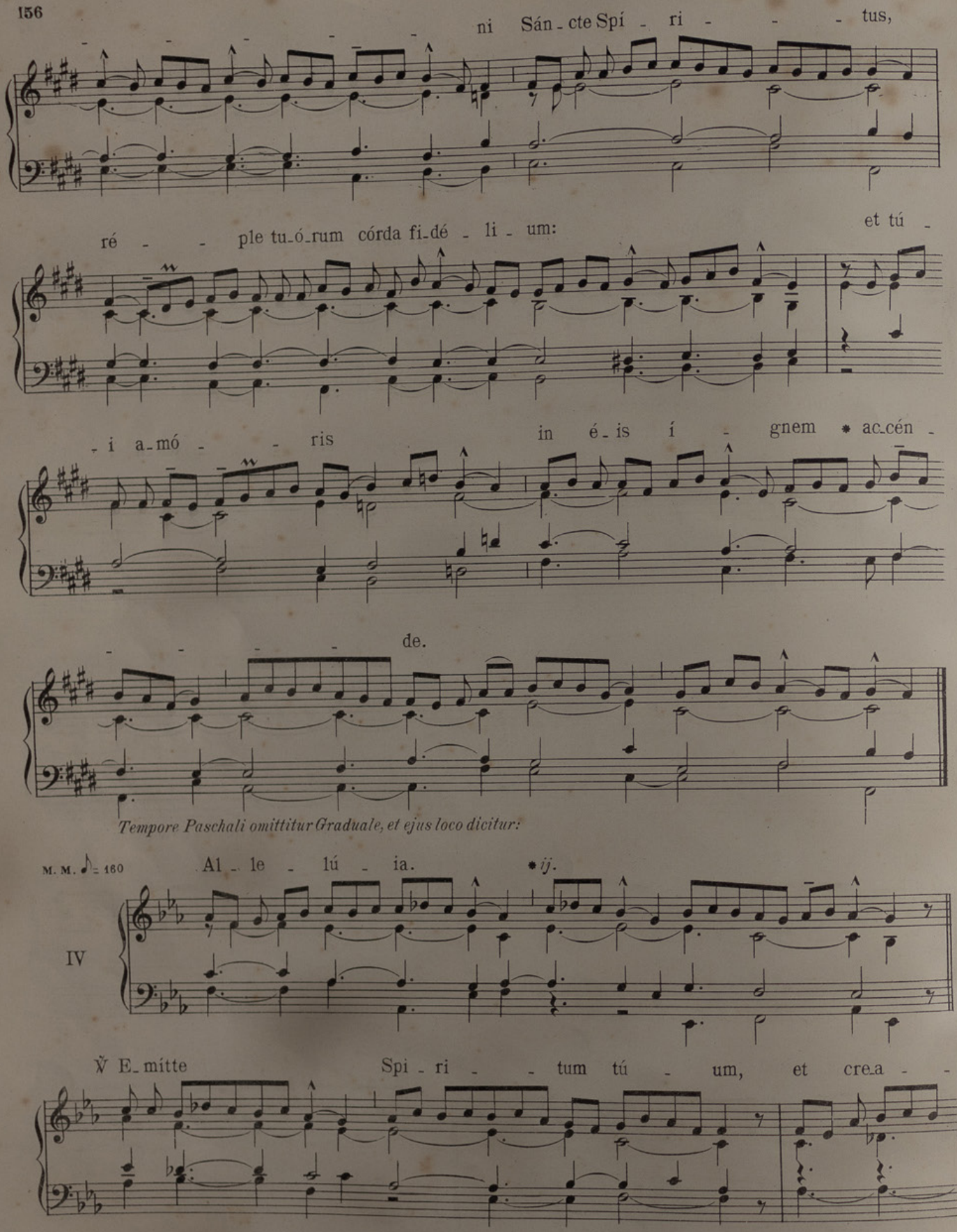

Tempore Paschali omittitur Graduale, et ejus loco dicitur:

- bún - - - - - - - tur: et re-no-

- vá-bis fá - ci - em * tér - rae.

Allelúia ℣. Véni Sáncte Spíritus *ut supra. p. 154*

M.M. ♪ = 144

Offert. IV

Con - fír-ma * hoc Dé-us quod

o - - pe-rá - - tus es in nó - bis: a tém -

- plo tú - - o, quod est in Je - rú -

- sa-lem, tí - bi óf - - fe - rent ré - -

How has this never been done before? Rehearsal videos—*each individual voice!*—for the best Roman Catholic hymns … completely free of charge! Search the **Brébeuf Portal**: **https://www.ccwatershed.org/brebeuf/list/** for items like "Easter" or "Advent" or "Eucharist."

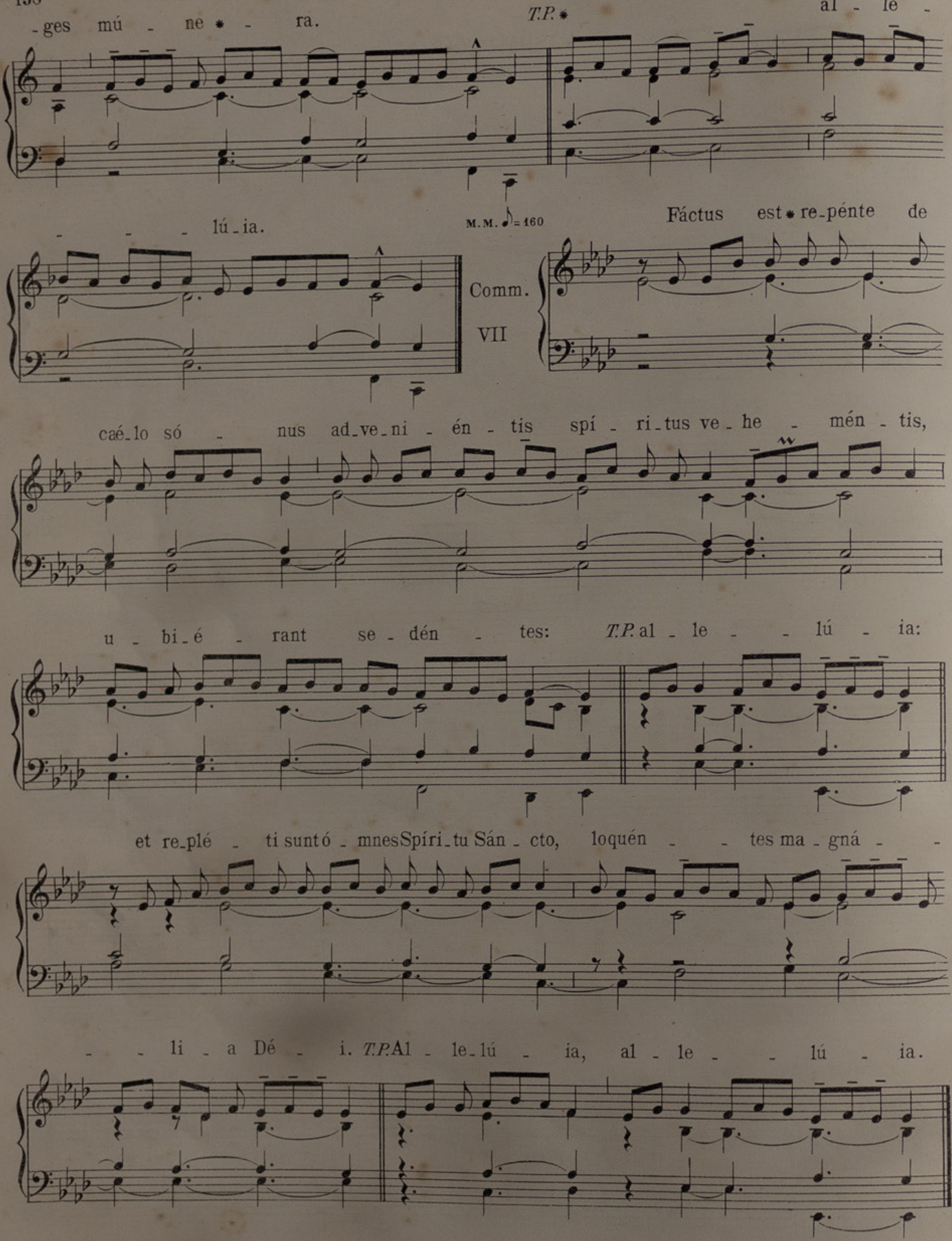
-ges mú - ne * - ra.
T.P. *
al - le -
- - - lú - ia.
M.M. ♪ = 160
Comm. VII
Fáctus est * re-pénte de
caé-lo só - nus ad-ve-ni - én - tis spí - ri-tus ve - he - mén - tis,
u - bi é - rant se - dén - tes:
T.P. al - le - - lú - ia:
et re-plé - ti sunt ó - mnes Spíri-tu Sán - cto, loquén - - tes ma - gná - -
- - li - a Dé - i. T.P. Al - le-lú - ia, al - le - - lú - ia.

MISSA PRO PACE

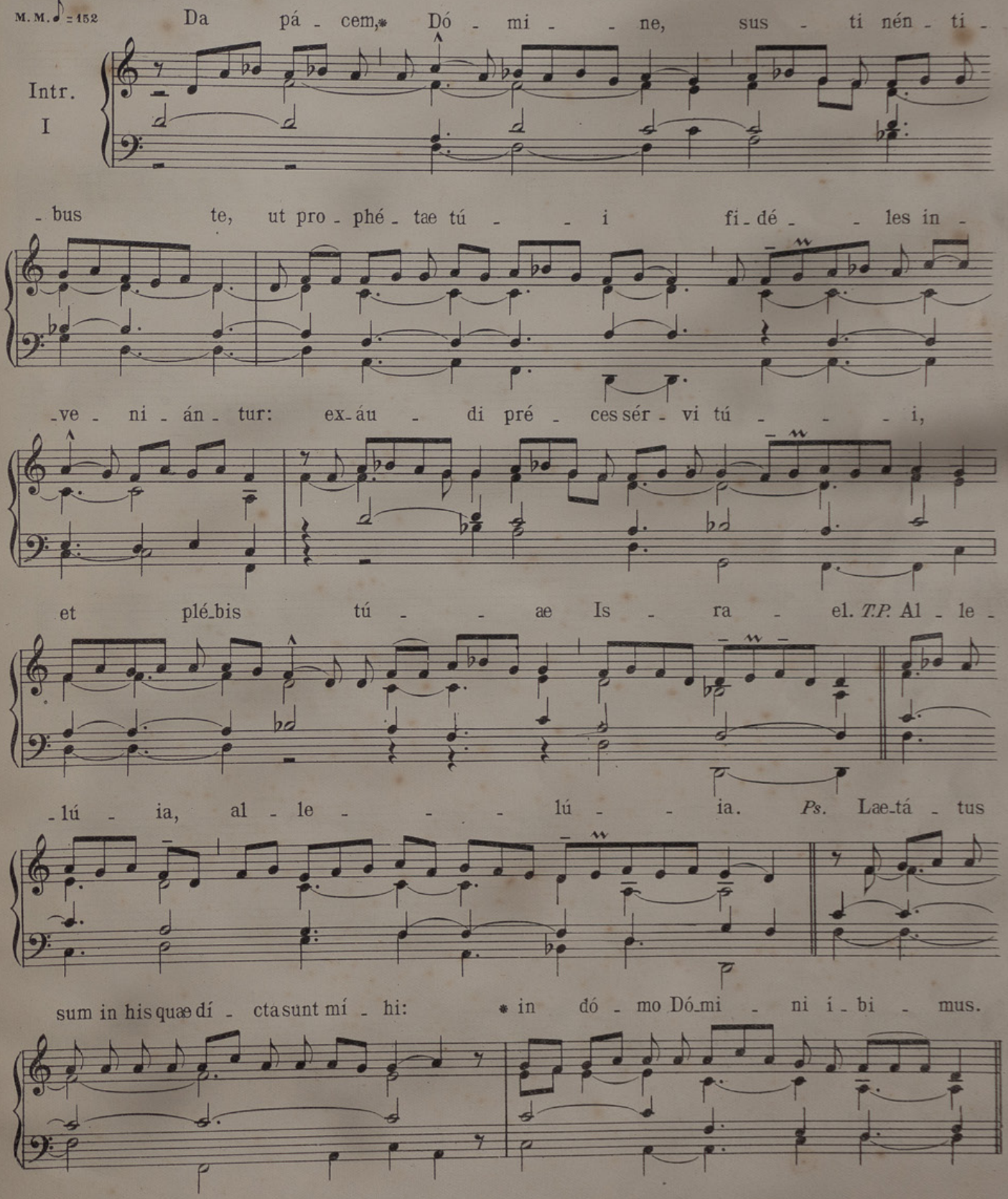

Glóri - a Pátri, et Fí-li-o, et Spirí - tu-i Sán - cto. ℣ Sic - ut é - rat in prin-

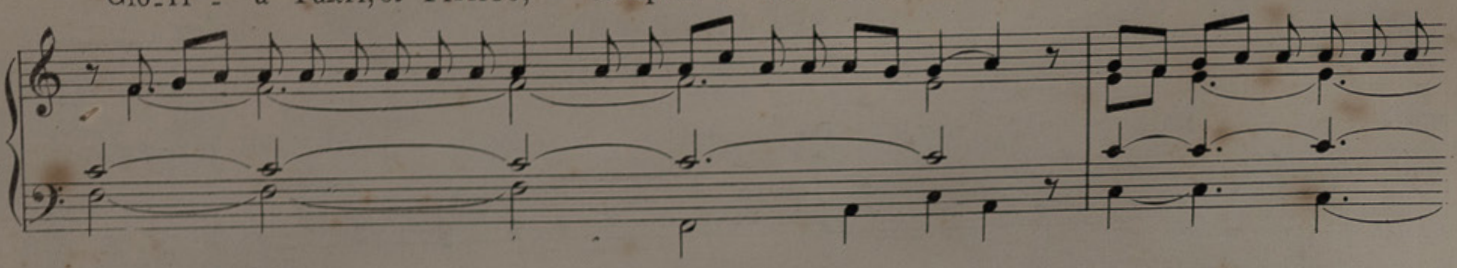

-cí-pi-o, et nunc, et sém - per, et in saé-cu-la saecu - ló-rum. A - men.

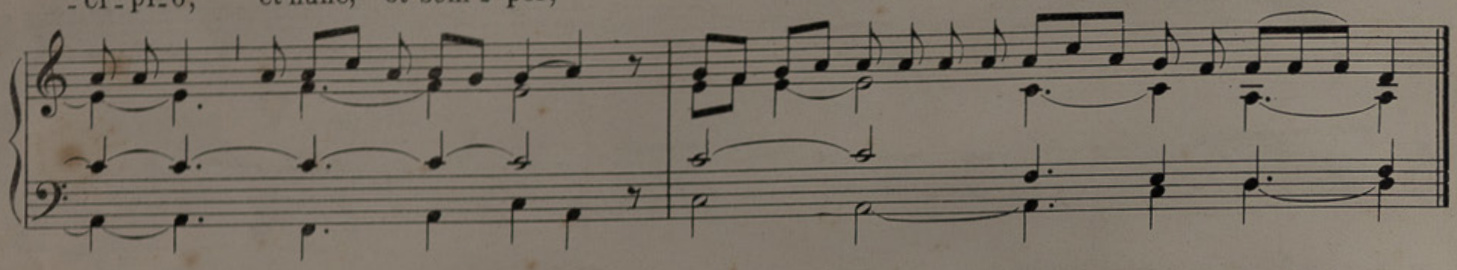

M.M. ♪ = 152 Grad. VII

Ro - gá-te ℣ quae ad pá - cem

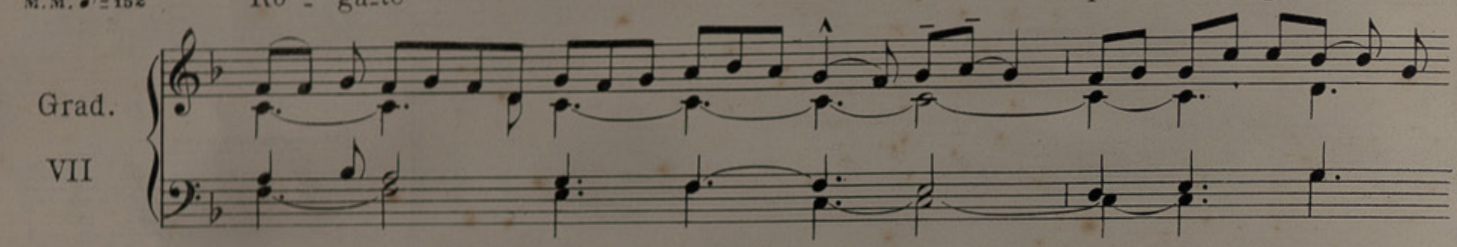

sunt Je-rú - sa-lem: et ab - un - dánti - -

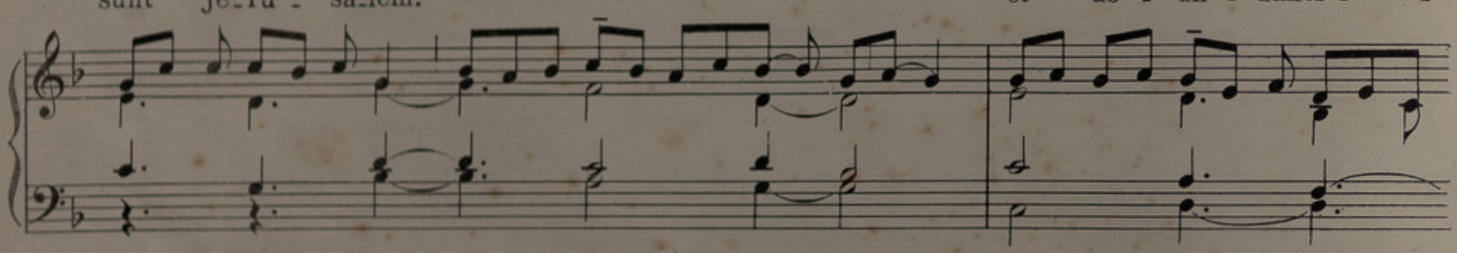

-a di - li-gén - - - - - - ti - bus te.

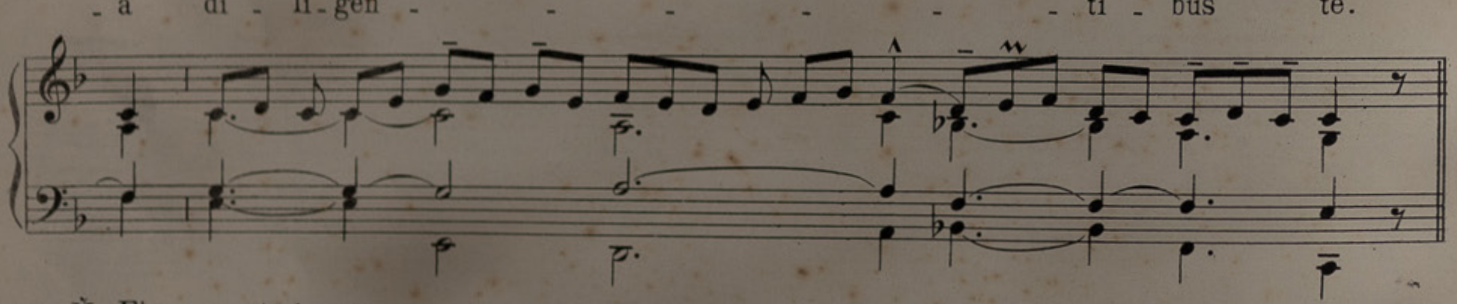

℣ Fi - at pax in vir-tú - - -

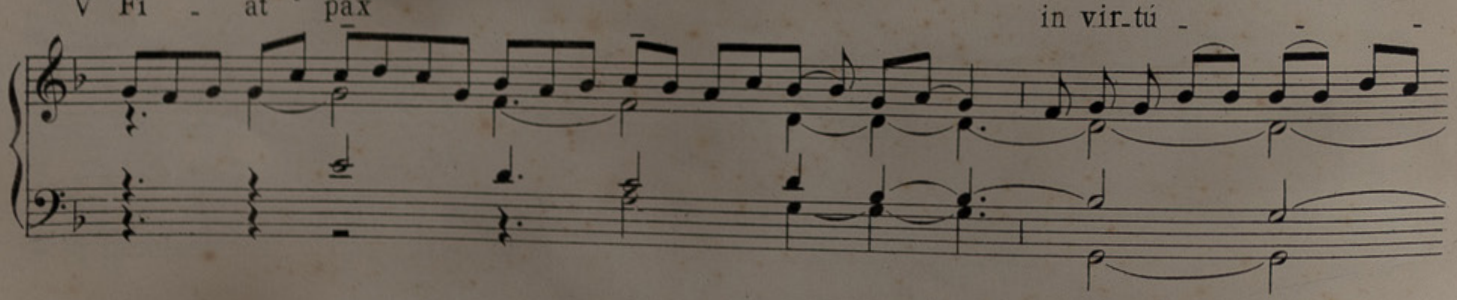

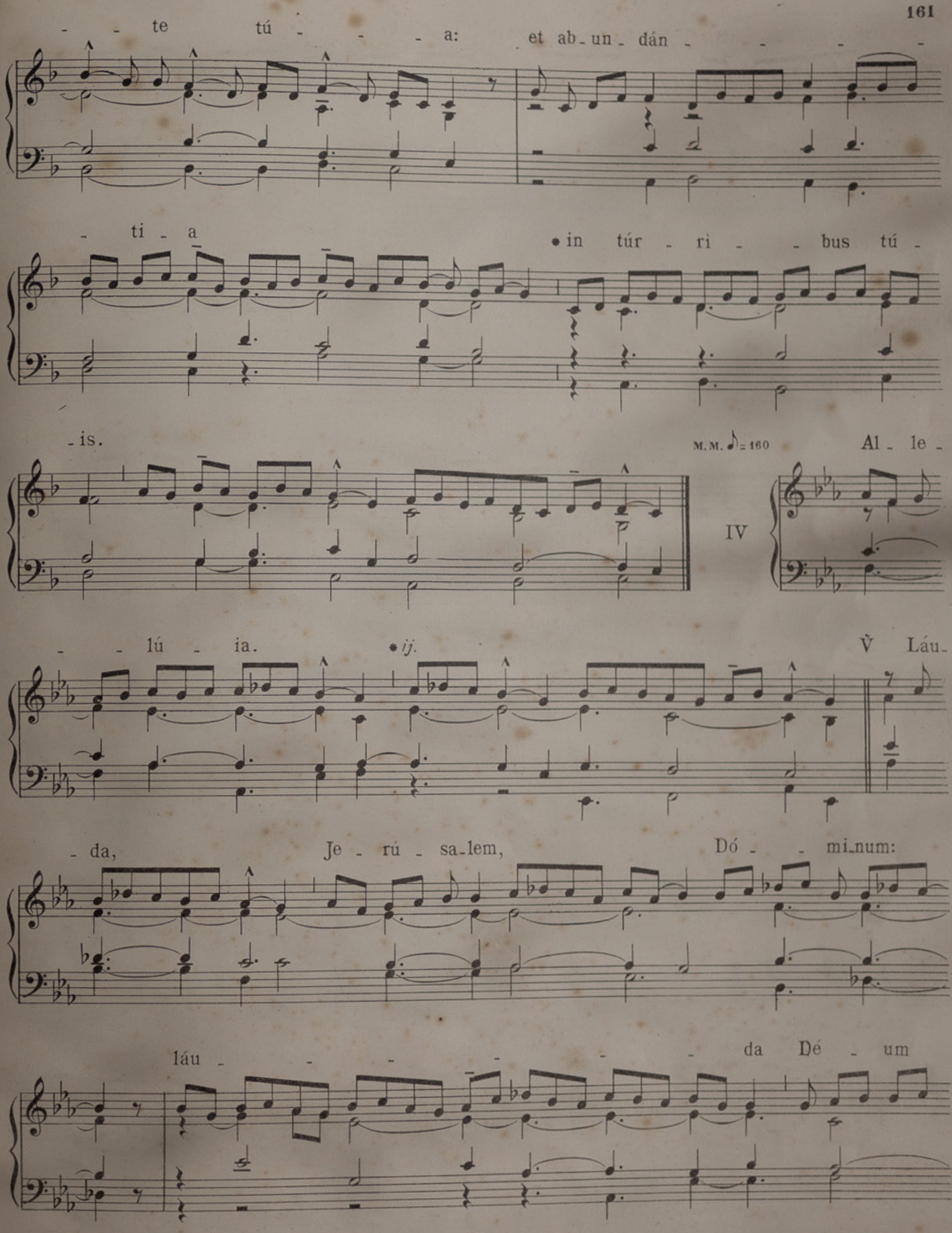
- - te tú - - - - a: et ab - un - dán - - - - -
- ti - a * in túr - ri - - bus tú -
- is.
M.M. ♪ = 160
Al - le -
IV
- - lú - ia. * ij.
Ŭ Láu -
- da, Je - rú - sa - lem, Dó - - mi - num:
láu - - - - - - da Dé - um

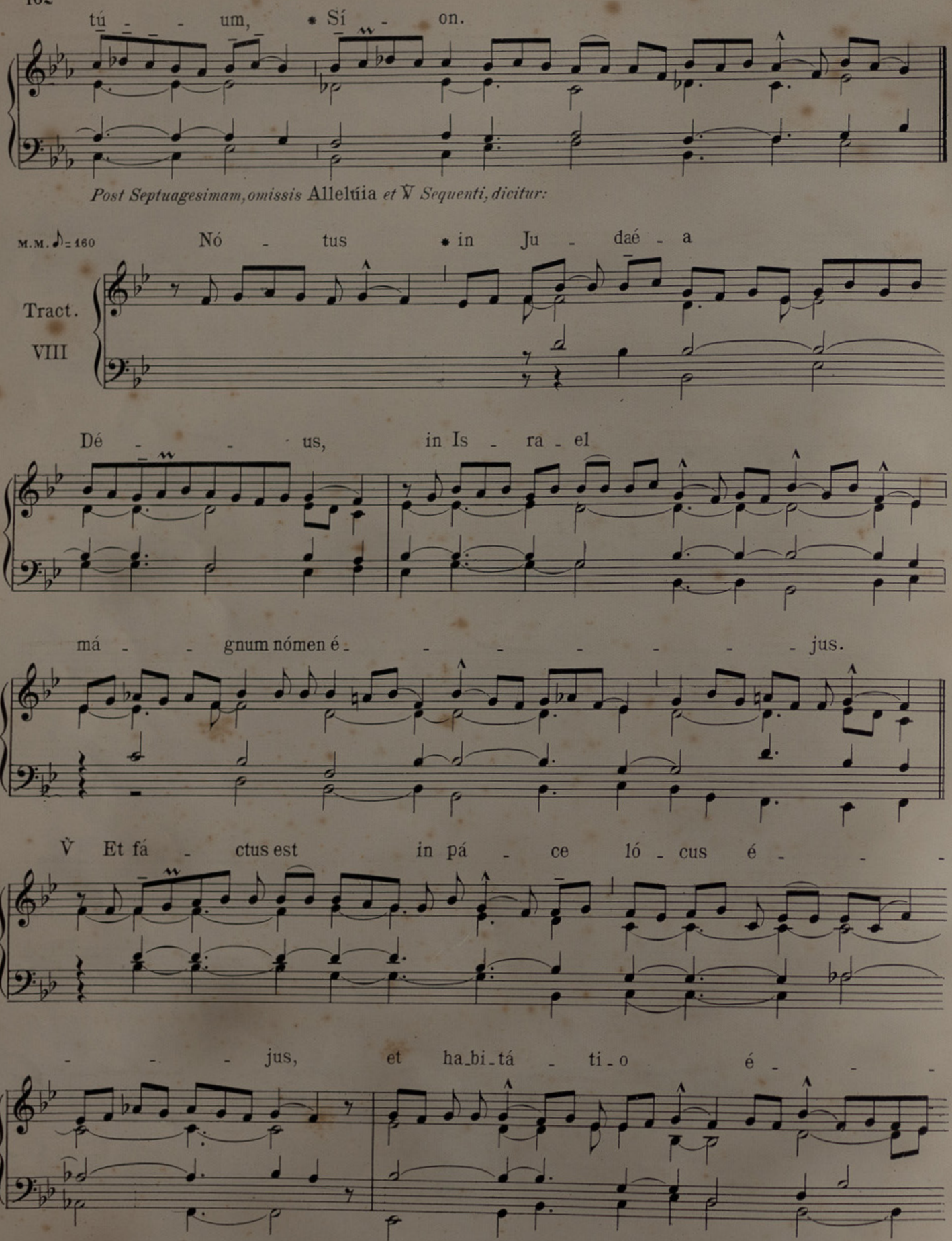
tú - - - um, * Sí - on.
Post Septuagesimam, omissis Allelúia et ℣ Sequenti, dicitur:
M.M. ♪ = 160
Nó - tus * in Ju - dáe - a
Tract.
VIII
Dé - - - us, in Is - ra - el
má - - gnum nómen é - - - - - - - jus.
℣ Et fá - ctus est in pá - ce ló - cus é - - -
- - - jus, et ha-bi-tá - ti-o é - - -

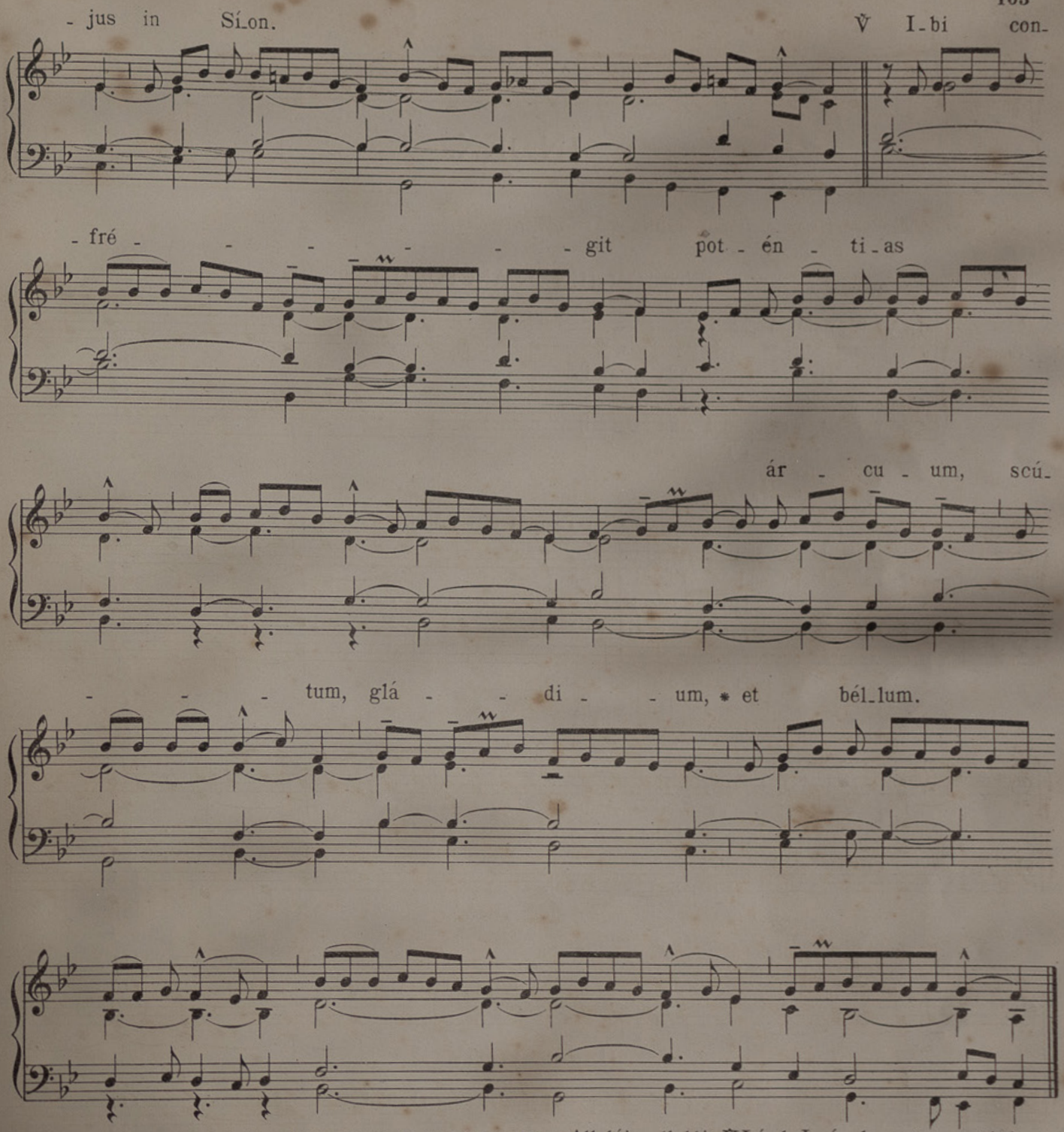

Tempore Paschali, omittitur Graduale, et ejus loco dicitur: Allelúia, allelúia. ℣ Láuda Jerúsalem *ut supra; deinde:*

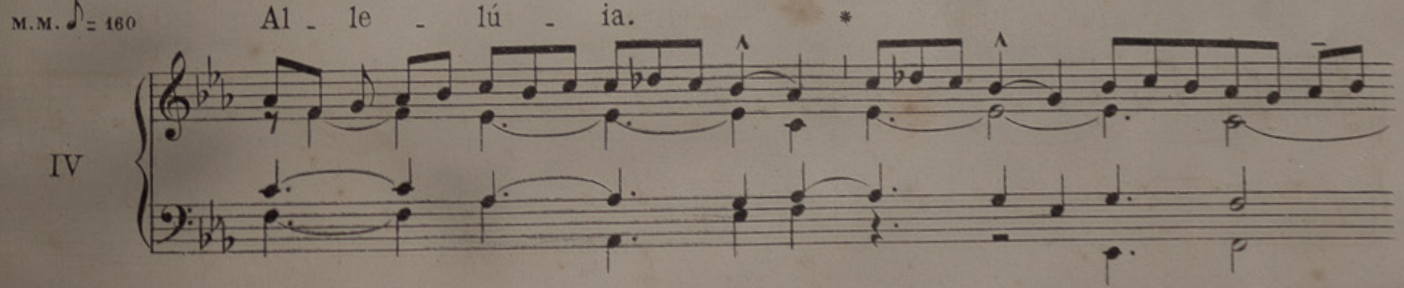

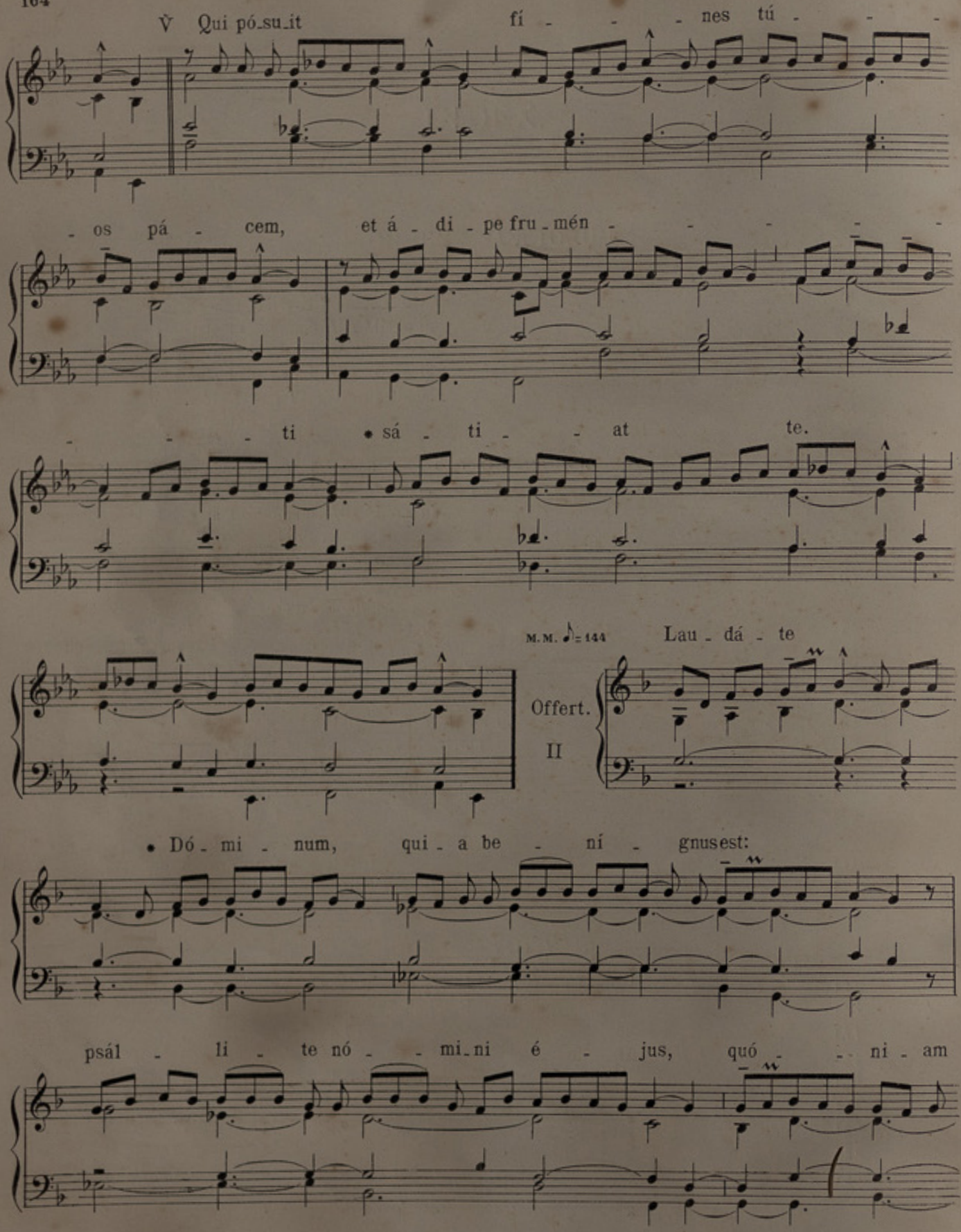

HOW HAS THIS never been done before? Rehearsal videos—*each individual voice!*—for the best Roman Catholic hymns … completely free of charge! Search the **Brébeuf Portal**: **https://www.ccwatershed.org/brebeuf/list/** for items like "Easter" or "Advent" or "Eucharist."

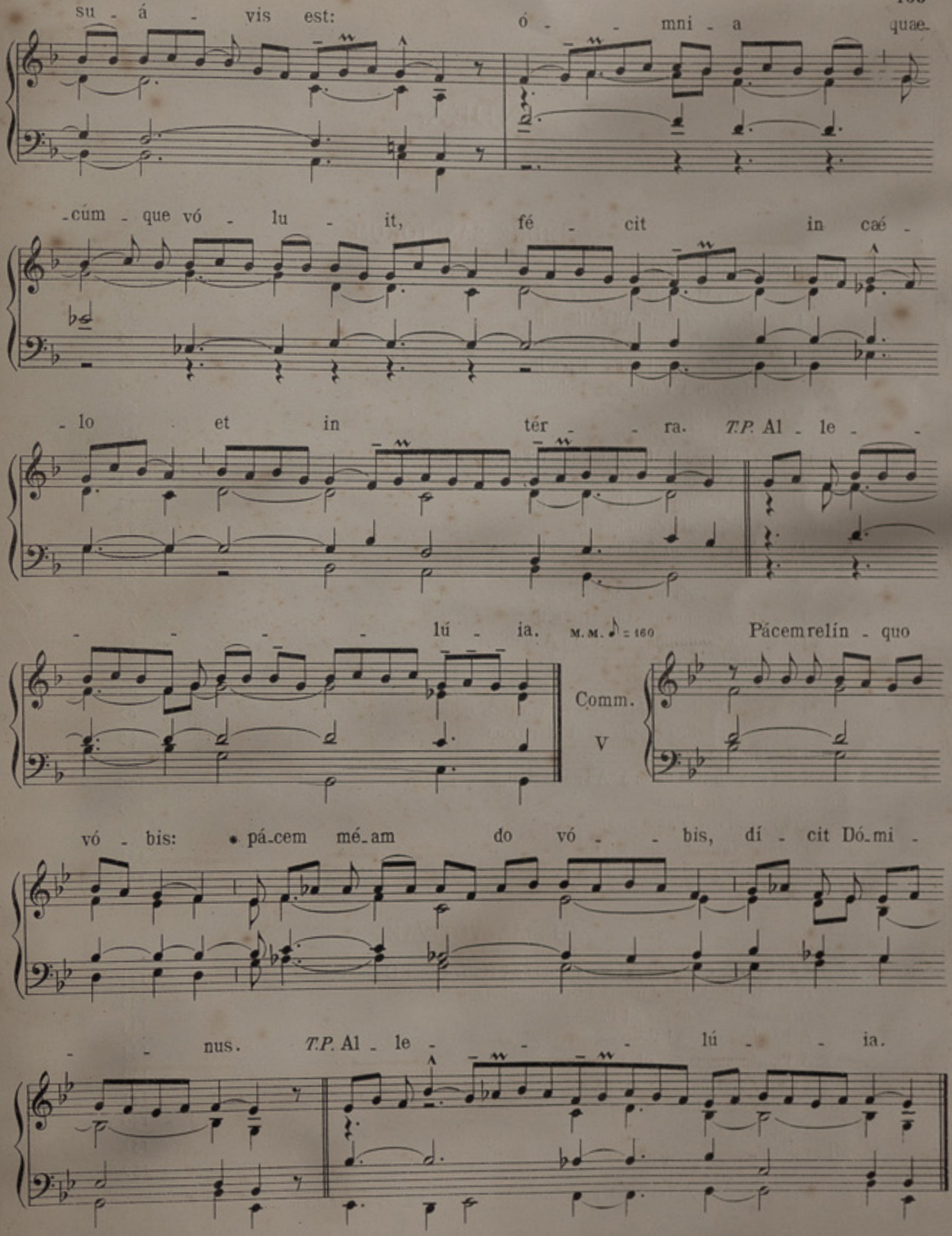
su - á - vis est: ó - - mni - a quae-
-cúm - que vó - lu - it, fé - cit in caé -
- lo et in tér - - ra. T.P. Al - le - -
- - - - lú - ia.
M. M. ♪ = 160
Pácem relín - quo
Comm.
V
vó - bis: pá-cem mé-am do vó - - bis, dí - cit Dó-mi -
- - nus. T.P. Al - le - - - lú - - ia.