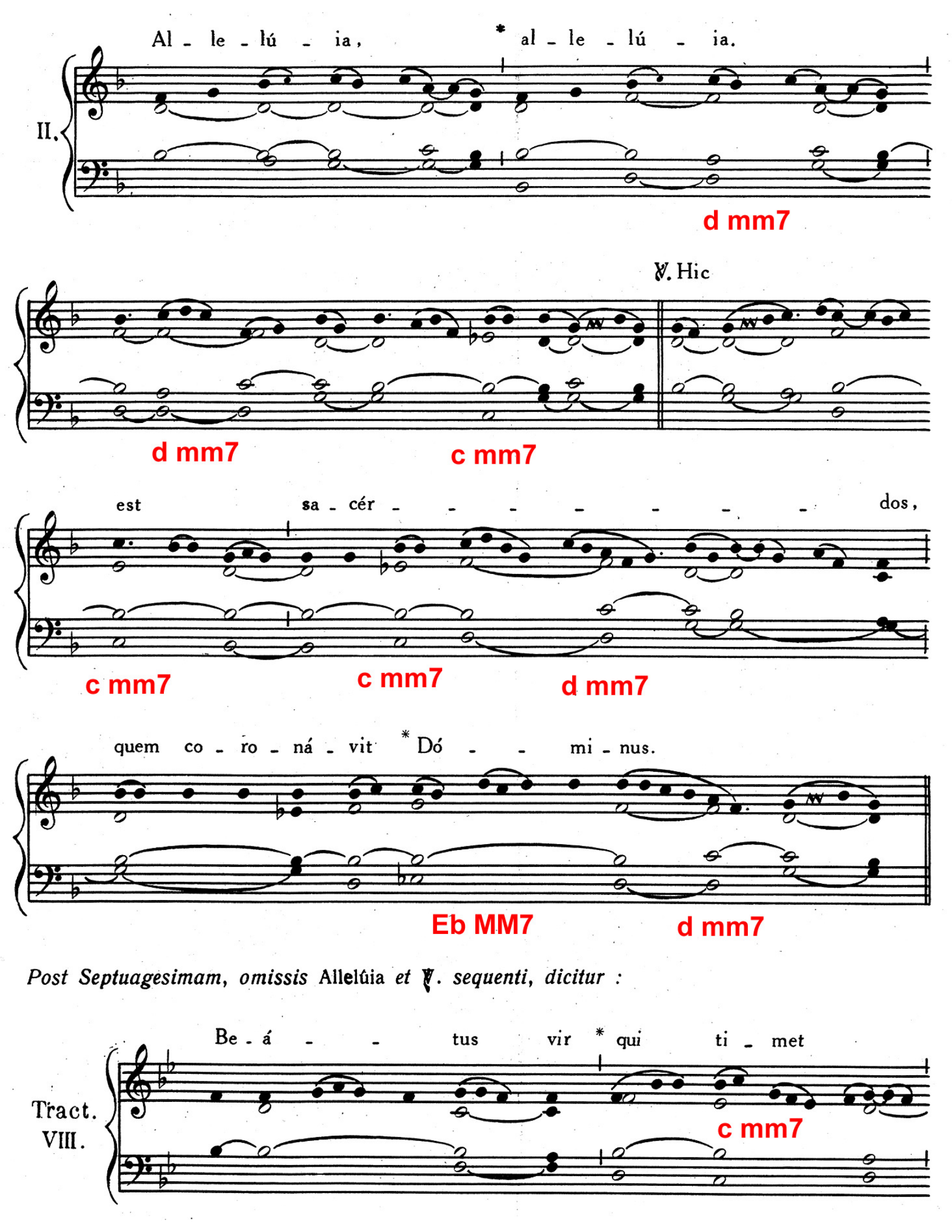
II.
Al - le - lú - ia, * al - le - lú - ia.
d mm7
℣. Hic
d mm7
c mm7
est sa - cér - - - - - - - dos,
c mm7
c mm7
d mm7
quem co - ro - ná - vit * Dó - - mi - nus.
Eb MM7
d mm7
Post Septuagesimam, omissis Allelúia et ℣. sequenti, dicitur :
Tract. VIII.
Be - á - - tus vir * qui ti - met
c mm7

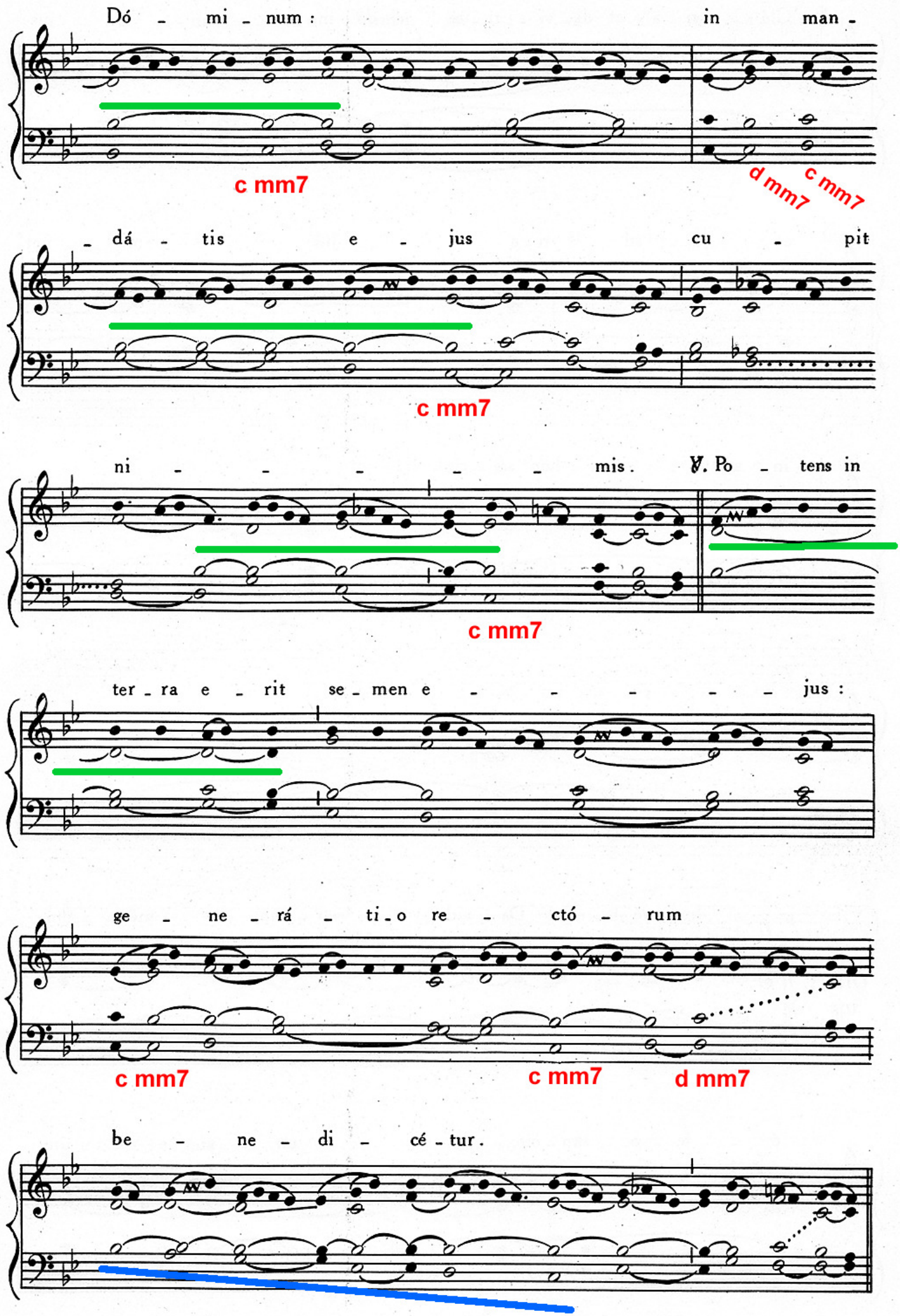
Dó - mi - num : in man -
c mm7
d mm7
c mm7
- dá - tis e - jus cu - pit
c mm7
ni - - - - - mis. ℣. Po - tens in
c mm7
ter - ra e - rit se - men e - - - - - jus :
ge - ne - rá - ti - o re - ctó - rum
c mm7
c mm7
d mm7
be - ne - di - cé - tur.

℣. Gló - ri - a et di - ví - ti - æ in do - mo e - - - jus:

c mm7 d mm7

et ju - stí - ti - a e - jus ma - net*

c mm7 d mm7 c mm7 d mm7

in sæ - cu - lum sæ - cu - li.

c mm7 c mm7