

MASS OF THE ENGLISH MARTYRS

ccwatershed.org/Mass

Contained in this booklet:

1. “Lord, Have Mercy” –
SATB with optional accompaniment & Organist/Cantor
Source: *Mass in Honor of St. Edmund Jennings* (†1591)
2. “Glory To God” –
SATB with optional accompaniment & Organist/Cantor
Source: *Mass in Honor of St. Ralph Sherwin* (†1581)
3. “Holy, Holy, Holy” –
SATB with optional accompaniment & Organist/Cantor
Source: *Mass in Honor of St. Anne Line* (†1601)
4. “Mysterium & Amen” –
SATB with optional accompaniment & Organist/Cantor
Source: *Mass in Honor of St. Edmund Arrowsmith* (†1628)
5. “Our Father” –
SATB with optional accompaniment & Organist/Cantor
Source: *ccwatershed.org/Mass*
6. “Lamb Of God” –
SATB with optional accompaniment & Organist/Cantor
Source: *Mass in Honor of St. Anne Line* (†1601)

Please note: *The organ accompaniments to be used when accompanying SATB singing are located at the end of this book, with the exception of the “Our Father.”*

“Lord, Have Mercy” – SATB Choral Score – *When sung a cappella, this higher key should be used.*

"Lord, Have Mercy" – Organist/Vocalist Score – *This lower key is recommended when sung by a cantor.*

Lord, _____ have mer - cy. _____ Lord, _____ have

mer - cy. _____ Christ, have mer - cy. Christ, have_

mer - cy. Lord, _____ have mer - cy. _____

Lord, _____ have mer - cy. _____

“Glory To God” – SATB Choral Score – *When sung a cappella, this higher key should be used.*

Whenever possible, the Celebrant alone, without accompaniment, should intone the “Glory to God.” All then begin singing on the words “and on earth.” If this is not possible, a soloist or the SATB choir is allowed to begin the “Glory to God.”

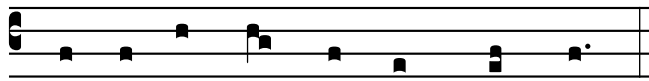

Glo-ry to God in the high-est,

Glo - ry to God in the high - est,

Glo - ry to God in the high - est, *

Glo - ry to God in the high - est. *

Glo - ry to God in the high - est. *

Glo - ry to God in the high - est. *

and on earth peace to peo - ple of good will.

And on earth peace to peo - ple of good will.

And on earth peace to peo - ple of good will.

And on earth peace to peo - ple of good will.

We praise you, we bless you, we a - dore you, we glo - ri - fy you,

We praise You, We bless You, We a - dore You, We glo - ri - fy You.

We praise You, We bless You, We a - dore You, We glo - ri - fy You.

We praise You, We bless You, We a - dore You, We glo - ri - fy You.

“Glory To God” – SATB Choral Score – *When sung a cappella, this higher key should be used.*

we give you thanks_ for your great glo - ry, *mf* Lord_ God,_ heav - en - ly King,
We give You thanks for Your great glo - ry. *p* Lord_ God, heav - en - ly King,
We give You thanks for Your great glo - ry. *p* Lord God, heav - en - ly King,
We give You thanks for Your great glo - ry. *p* Lord God, heav - en - ly King,

mf O God,_ al - might - y Fa - ther. Lord Je - sus Christ,
mf O God, al - might - y Fath - er. Lord Je - sus Christ,
mf O God, al - might - y Fath - er. Lord Je - sus Christ,
mf O God, al - might - y Fath - er. Lord Je - sus Christ,

On - ly Be - got - ten Son, Lord God,_ Lamb of God, Son of the Fa - ther,
On - ly Be - got - ten Son, Lord God, Lamb of God, Son of the Fath - er,
On - ly Be - got - ten Son, Lord God, Lamb of God, Son of the Fath - er,
On - ly Be - got - ten Son, Lord God, Lamb of God, Son of the Fath - er,

“Glory To God” – SATB Choral Score – *When sung a cappella, this higher key should be used.*

mf you take a - way the sins_ of the world, have mer - cy on us;

pp You take a *mf* - way the sins of the world, have mer - cy on us.

pp You take a - way the *mf* sins of the world, have mer - cy on us.

pp You take a - way the *mf* sins of the world, have mer - cy on us.

mf you take a - way the sins_ of the world, re - ceive our prayer;

pp You take a *mf* - way the sins of the world, re - ceive our prayer.

pp You take a - way the *mf* sins of the world, re - ceive our prayer.

pp You take a - way the *mf* sins of the world, re - ceive our prayer.

you are seat - ed at the right hand of the Fa - ther, have mer - cy on us.

You are seat - ed at the right hand of the Fath - er, have mer - cy on us.

You are seat - ed at the right hand of the Fath - er, have mer - cy on us.

You are seat - ed at the right hand of the Fath - er, have mer - cy on us.

“Glory To God” – SATB Choral Score – *When sung a cappella, this higher key should be used.*

mf For you a - lone_ are the Ho - ly One, you a - lone_ are the Lord,
pp For *mf* You a - lone are the Ho - ly One, You a - lone are the Lord,
pp For *mf* You a - lone are the Ho - ly One, You a - lone are the Lord,
pp For *mf* You a - lone are the Ho - ly One, You a - lone are the Lord,

mf you a - lone_ are the Most_ High, Je - sus Christ, with the Ho - ly Spir - it
mf You a - lone are the Most High, Je - sus Christ, with the Ho - ly Spi - rit
p You a - lone *mf* are the Most High, Je - sus Christ, with the Ho - ly Spi - rit
p You a - lone *mf* are the Most High, Je - sus Christ, with the Ho - ly Spi - rit

in the glo - ry of God_ the Fa - ther. A - men. **OR:** A - men.
in the glo - ry of God the Fa - ther. A - men. **OR:** A - men.
in the glo - ry of God the Fa - ther. A - men. **OR:** A - men.
in the glo - ry of God the Fa - ther. A - men. **OR:** A - men.

“Glory To God” – Organist/Vocalist Score – *This lower key is recommended when sung by a cantor.*

Whenever possible, the Celebrant alone, without accompaniment, should intone the “Glory to God.” All then begin singing on the words “and on earth.”

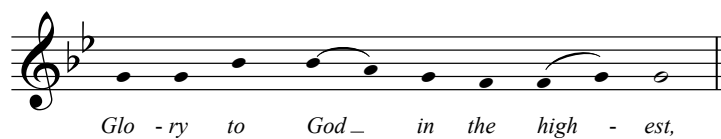

Glo-ry to God_ in the high - est, * and on earth_ peace to peo-ple of good will.

We praise you,_ we bless_ you, we a - dore_ you, we glo - ri - fy_ you,

we give you thanks for your great_ glo - ry, Lord_ God,_ heav-en - ly King,

O God,_ al - might - y Fa - ther. Lord Je - sus Christ,_

On - ly Be - got - ten Son, Lord_ God,_ Lamb of God, Son of the Fa - ther,

“Glory To God” – Organist/Vocalist Score – *This lower key is recommended when sung by a cantor.*

you take a - way the sins___ of the world, have mer - cy on us;

you take a - way the sins___ of the world, re - ceive our prayer;

you are seat - ed at the right hand of the Fa - ther, have mer - cy on us.

For you a - lone___ are the Ho - ly One, you a - lone___ are the Lord,

you a - lone___ are the Most_ High, Je - sus Christ, with the Ho - ly Spir - it

in the glo - ry of God___ the Fa - ther. A - men. men.

“Holy, Holy, Holy” – SATB Choral Score – *When sung a cappella, this higher key should be used.*

Ho - ly, Ho - ly, Ho - ly Lord God of hosts. Heav'n and earth are
Ho - ly, Ho - ly, Ho - ly Lord God of hosts. Heav'n and earth are
Ho - ly, Ho - ly, Ho - ly Lord God of hosts. Heav'n and earth are
Ho - ly, Ho - ly, Ho - ly Lord God of hosts. Heav'n and earth are

full of your glo - ry. Ho - san - na in the high - est. Bless'd is he.
full of your glo - ry. Ho - san - na in the high - est. Bless'd is he
full of your glo - ry. Ho - san - na in the high - est. Bless'd is he
full of your glo - ry. Ho - san - na in the high - est. Bless'd is he

N.B. Tritone

who comes in the name of the Lord. Ho - san - na in the high - est.
who comes in the name of the Lord. Ho - san - na in the high - est.
who comes in the name of the Lord. Ho - san - na in the high - est.
who comes in the name of the Lord. Ho - san - na in the high - est.

“Holy, Holy, Holy” – Organist/Vocalist Score – *This lower key is recommended when sung by a cantor.*

Ho - ly, Ho - ly, Ho - ly Lord — God of hosts.

Heav'n and earth — are full — of your glo - ry.

Ho - san - na in the high - est. Blest is he — who comes in the

name — of the Lord. Ho - san - na in the high - est.

“Mystery Of Faith & Amen” – SATB Choral Score – *When sung a cappella, this higher key is used.*

We pro - claim your Death, O Lord, and pro - fess your

We pro - claim your Death, O Lord, and pro - fess your

The mys - ter - y of faith. We pro - claim your Death, O Lord, and pro - fess your

We pro - claim your Death, O Lord, and pro - fess your

Res - ur - rec - tion un - til you come a - gain. OR: un - til you come a - gain.

Res - ur - rec - tion un - til you come a - gain. OR: un - til you come a - gain.---

Res - ur - rec - tion un - til you come a - gain. OR: un - til you come a - gain.---

Res - ur - rec - tion un - til you come a - gain. OR: un - til you come a - gain.---

A - men,___ A - men. OR: men.

A - men,___ A - men. OR: men.

... for ev - er___ and ev - er. A - men,___ A - men. OR: men.---

A - men,___ A - men. OR: men.

“Mystery Of Faith & Amen” – Organist/Vocalist Score – *This lower key is used when sung by a cantor.*

The mys - ter - y of faith. We pro - claim your Death, — O Lord,

and pro - fess your Res - ur - rec - tion un - til you come a - gain.

The mys - ter - y of faith. We pro - claim your Death, — O Lord,

and pro - fess your Res - ur - rec - tion un - til you come a - gain.

... for ev - er — and ev - er. A - men, — A - men. —

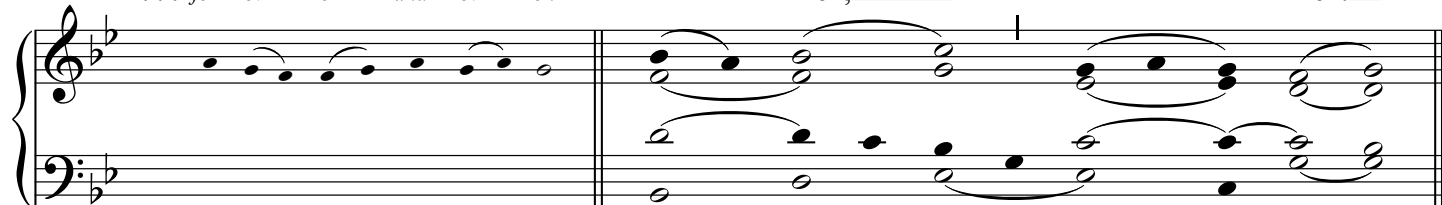

“Our Father” – SATB Choral Score

Our Fa - ther, Who art in Hea - ven, Hal - lowed be Thy Name, Thy king - dom come,
Our Fa - ther, who art in heav - en, hal - lowed be thy name; thy king - dom come,
Our Fa - ther, who art in heav - en, hal - lowed be thy name; thy king - dom come,
Our Fa - ther, who art in heav - en, hal - lowed be thy name; thy king - dom come,

Thy Will be done on earth as it is in Hea - ven. Give us this day our dai - ly bread,
thy will be done on earth as it is in heav - en. Give us this day our dai - ly bread,
thy will be done on earth as it is in heav - en. Give us this day our dai - ly bread,
thy will be done on earth as it is in heav - en... Give us this day our dai - ly bread,

and for - give us our tress - pass - es, as we for - give those who tres - pass a - gainst us,
and for - give us our tres - pass - es, as we for - give those who tres - pass a - gainst us;
and for - give us our tres - pass - es, as we for - give those who tres - pass a - gainst us;
and for - give us our tres - pass - es, as we for - give those who tres - pass a - gainst us;

“Our Father” – SATB Choral Score

and lead us not in - to temp - ta - tion, but de - li - ver us from e - vil.

and lead us not in - to temp - ta - tion, but de - liv - er us from e - vil.

and lead us not in - to temp - ta - tion, but de - liv - er us from e - vil.

and lead us not in - to temp - ta - tion, but de - liv - er us from e - vil.

for the king - dom, the po - wer and the glo - ry are yours, now and for - e - ver.

For the king - dom, the pow - er and the glo - ry are yours now and for ev - er.

For the king - dom, the pow - er and the glo - ry are yours now and for ev - er.

For the king - dom, the pow - er and the glo - ry are yours now and for ev - er.

“Our Father” – Organist/Vocalist Score – *This lower key is used when sung by a cantor.*

Our Fa - ther, Who art in Hea - ven, Hal - lowed be Thy Name, Thy

king - dom come, Thy Will be done on earth as it is in Hea - ven.

Give us this day our dai - ly bread, and for - give us our tress - pass - es, as

we for - give those who tres - pass a - gainst us, and lead us

not in - to temp - ta - tion, but de - li - ver us from e - vil.

for the king - dom, the po - wer and the glo - ry are yours, now and for - e - ver.

“Our Father” – Organist/Vocalist Score – *This is a completely different harmonization some may prefer.*

Our Fa - ther, Who art in Hea - ven, Hal - lowed be Thy Name, Thy

king - dom come, Thy Will be done on earth as it is in Hea - ven.

Give us this day our dai - ly bread, and for - give us our tress - pass - es, as

we for - give those who tres - pass a - gainst us, and

lead us not in - to temp - ta - tion, but de - li - ver us from e - vil.

for the king - dom, the po - wer and the glo - ry are yours, now and for - e - ver.

“Lamb Of God” – SATB Choral Score – *When sung a cappella, this higher key should be used.*

Lamb of God, you take a - way the sins_ of the world, have mer - cy on_ us.

Lamb of God, you take a - way the sins of the world, have mer - cy on us.

Lamb of God, you take a - way the sins of the world, have mer - cy on us.

Lamb of God, you take a - way the sins of the world, have mer - cy on us.

Lamb of God, you take a - way the sins_ of the world, have mer - cy on_ us.

Lamb of God, you take a - way the sins of the world, have mer - cy on us.

Lamb of God, you take a - way the sins of the world, have mer - cy on us.

Lamb of God, you take a - way the sins of the world, have mer - cy on us.

Lamb of God, you take a - way the sins_ of the world, grant us peace.

Lamb of God, you take a - way the sins of the world, grant us peace.

Lamb of God, you take a - way the sins of the world, grant us peace...

Lamb of God, you take a - way the sins of the world, grant us peace.

“Mystery Of Faith & Amen” – Organist/Vocalist Score – *This lower key is used when sung by a cantor.*

Lamb of God, you take a - way the sins___ of the world,

have mer - cy on___ us. Lamb of God, you take a - way the

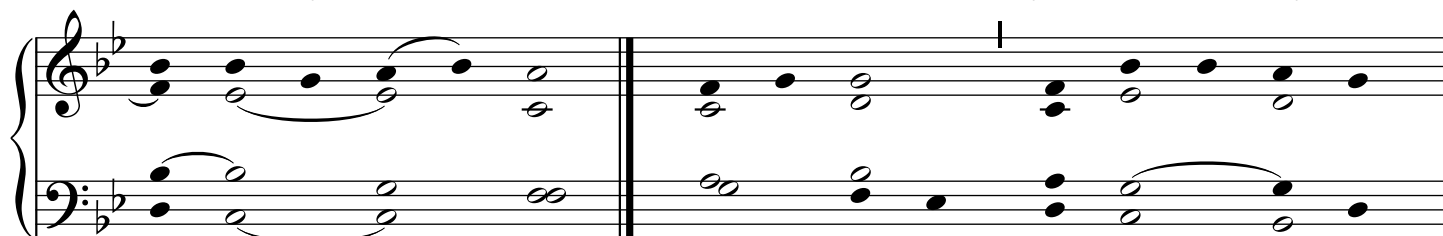

sins___ of the world, have mer - cy on___ us. Lamb of God,

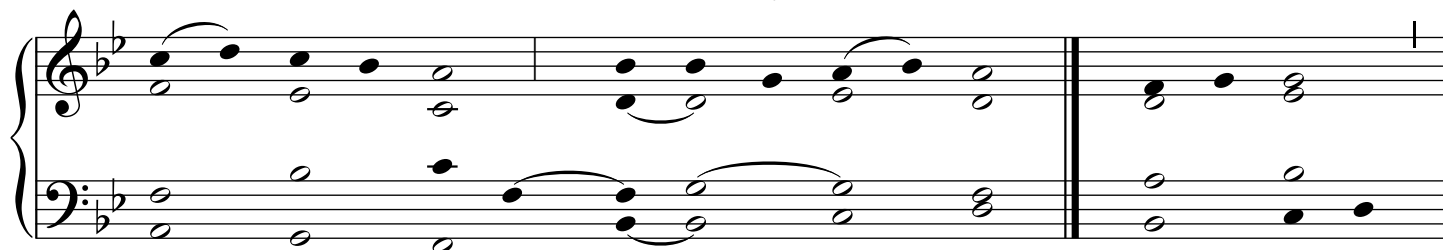

you take a - way the sins___ of the world, grant us peace.____

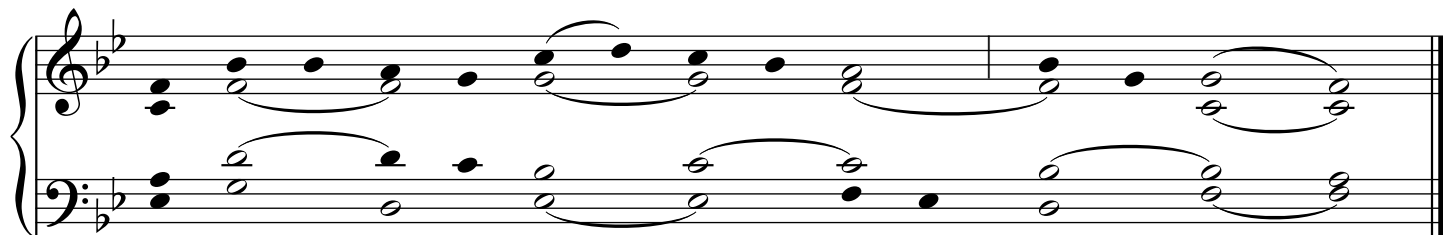

“Lord, Have Mercy” – This is an ORGANIST SCORE for accompanying the SATB version. *

Lord, _____ have mer - cy. _____ Lord, _____ have

mer - cy. _____ Christ, have mer - cy. Christ, have_

The second system of music continues the melody and accompaniment. The lyrics are: "mer - cy. _____ Christ, have mer - cy. Christ, have_".

mer - cy. Lord, _____ have mer - cy. _____

The third system of music continues the melody and accompaniment. The lyrics are: "mer - cy. Lord, _____ have mer - cy. _____".

Lord, _____ have mer - cy. _____

The fourth system of music concludes the piece. The lyrics are: "Lord, _____ have mer - cy. _____".

“Glory To God” – *This is an ORGANIST SCORE for accompanying the SATB version.* *

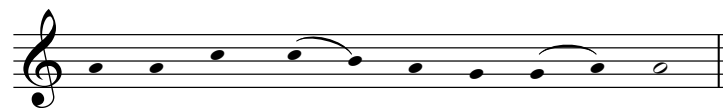

Glo - ry to God_ in the high - est,

Glo-ry to God_ in the high - est, and on earth_ peace to peo-ple of good will.

We praise you,_ we bless_ you, we a - dore_ you, we glo - ri - fy_ you,

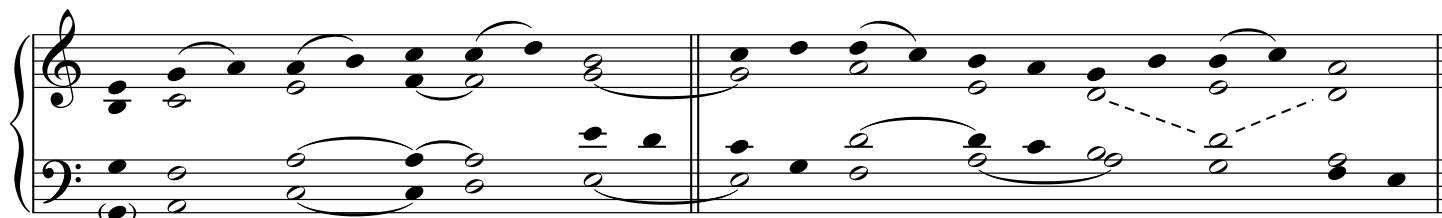

we give you thanks for your great_ glo - ry, Lord_ God,_ heav-en - ly King,

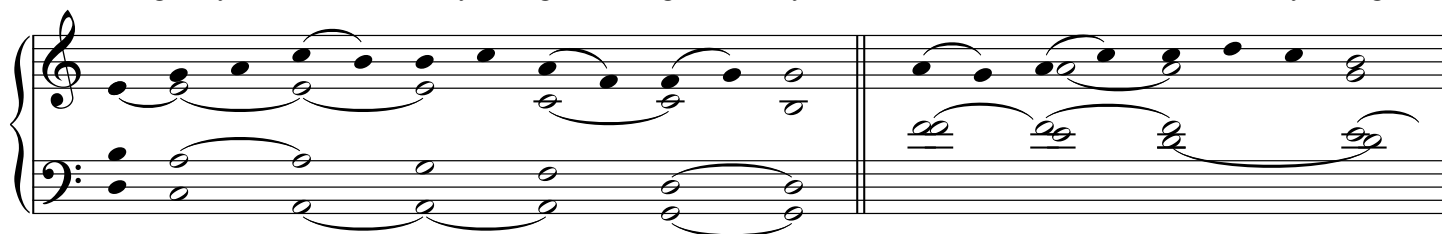

O God,_ al - mighty - y Fa - ther. Lord Je - sus Christ,_

On - ly Be - got - ten Son, Lord_ God,_ Lamb of God, Son of the Fa - ther,

“Glory To God” – *This is an ORGANIST SCORE for accompanying the SATB version.* *

you take a - way the sins___ of the world, have mer - cy on us;

you take a - way the sins___ of the world, re - ceive our prayer;

you are seat - ed at the right hand of the Fa - ther, have mer - cy on us.

For you a - lone___ are the Ho - ly One, you a - lone___ are the Lord,

you a - lone___ are the Most_ High, Je - sus Christ, with the Ho - ly Spir - it

in the glo - ry of God___ the Fa - ther. A - men. men.

“Holy, Holy, Holy” – *This is an ORGANIST SCORE for accompanying the SATB version.* *

Ho - ly, Ho - ly, Ho - ly Lord God of hosts.

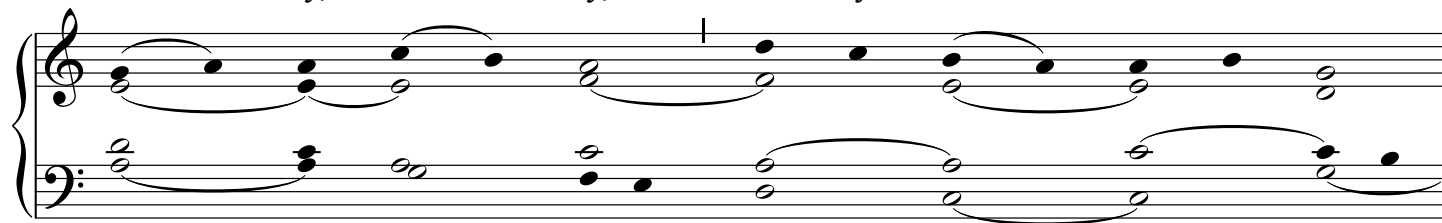

Heav'n and earth are full of your glo - ry.

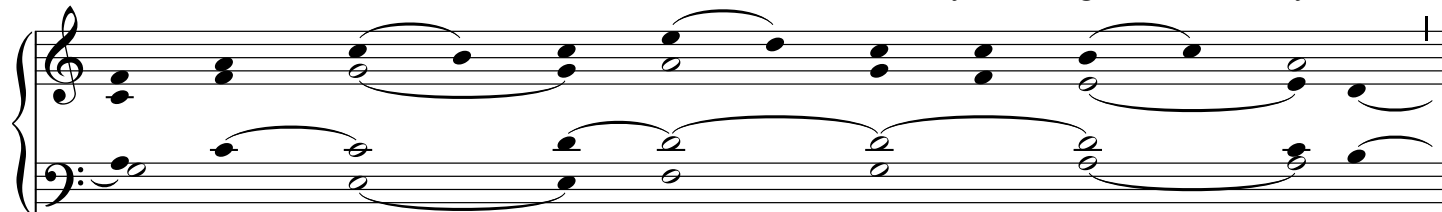

Ho - san - na in the high - est. Blest is he who comes in the

name of the Lord. Ho - san - na in the high - est.

“Mystery Of Faith & Amen” – *This is an ORGANIST SCORE for accompanying the SATB version.* *

The mys - ter - y of faith. We pro - claim your Death, — O Lord,

and pro - fess your Res - ur - rec - tion un - til you come a - gain.

The mys - ter - y of faith. We pro - claim your Death, — O Lord,

and pro - fess your Res - ur - rec - tion un - til you come a - gain.

... for ev - er — and ev - er. A - men, — A - men. —

"Lamb Of God" – *This is an ORGANIST SCORE for accompanying the SATB version.* *

Lamb of God, you take a - way the sins___ of the world,

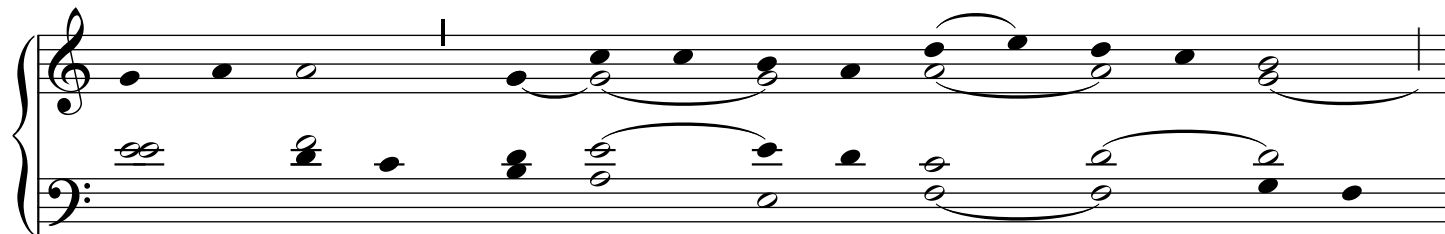

have mer - cy on___ us. Lamb of God, you take a - way the

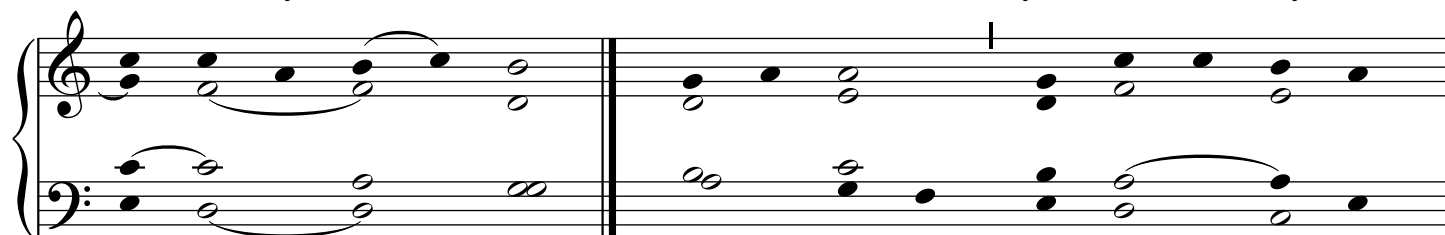

sins___ of the world, have mer - cy on___ us. Lamb of God,

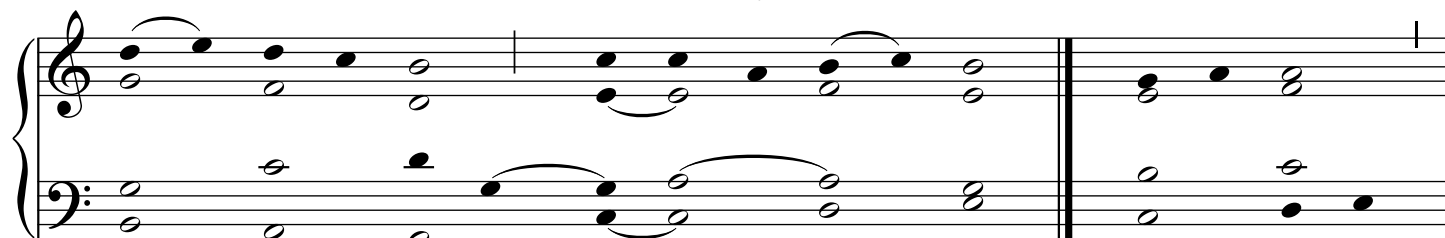

you take a - way the sins___ of the world, grant us peace.____

