8604 • 24 June, Nativity of St. John the Baptist (ABC)

Ps. 139:1b-3, 13-14ab, 14c-15

Jeff Ostrowski • ccwatershed.org

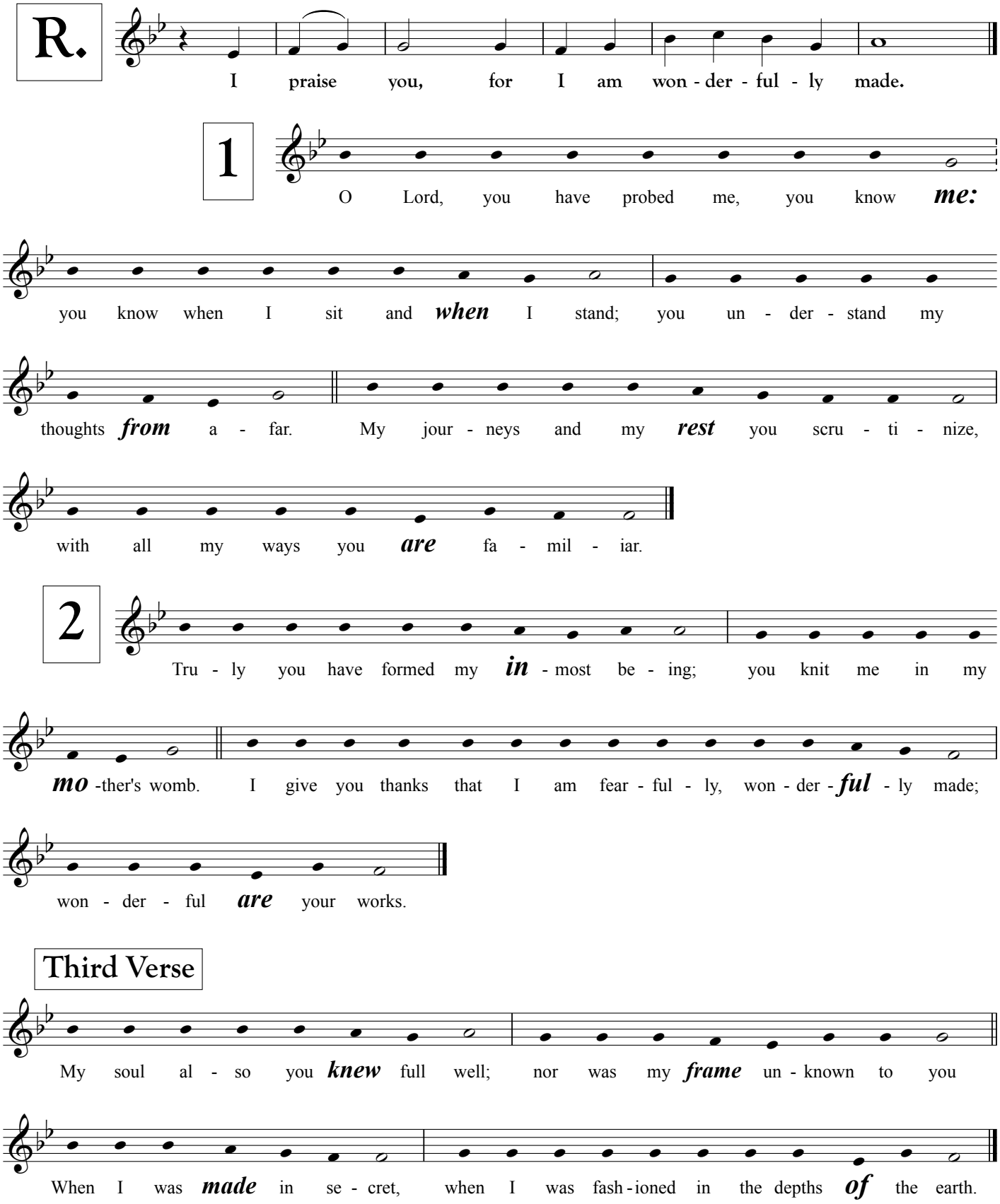

To learn more about the brand new, 750-page Vatican II Hymnal: ccwatershed.org/vatican