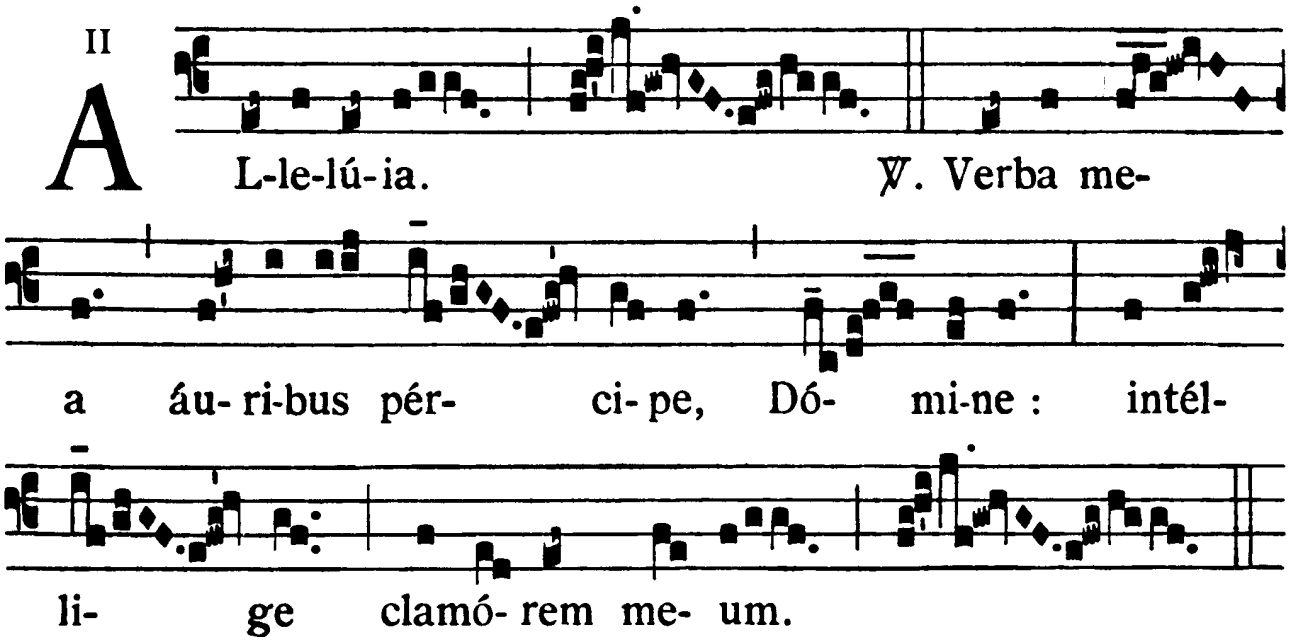

Translation
Lend ear to my words, O Lord; consider my cry.