Alleluia (Ps 96:1)

Alleluia, alleluia. Vs. The Lord reigns, let the earth rejoice; let all the isles be glad! Alleluia.

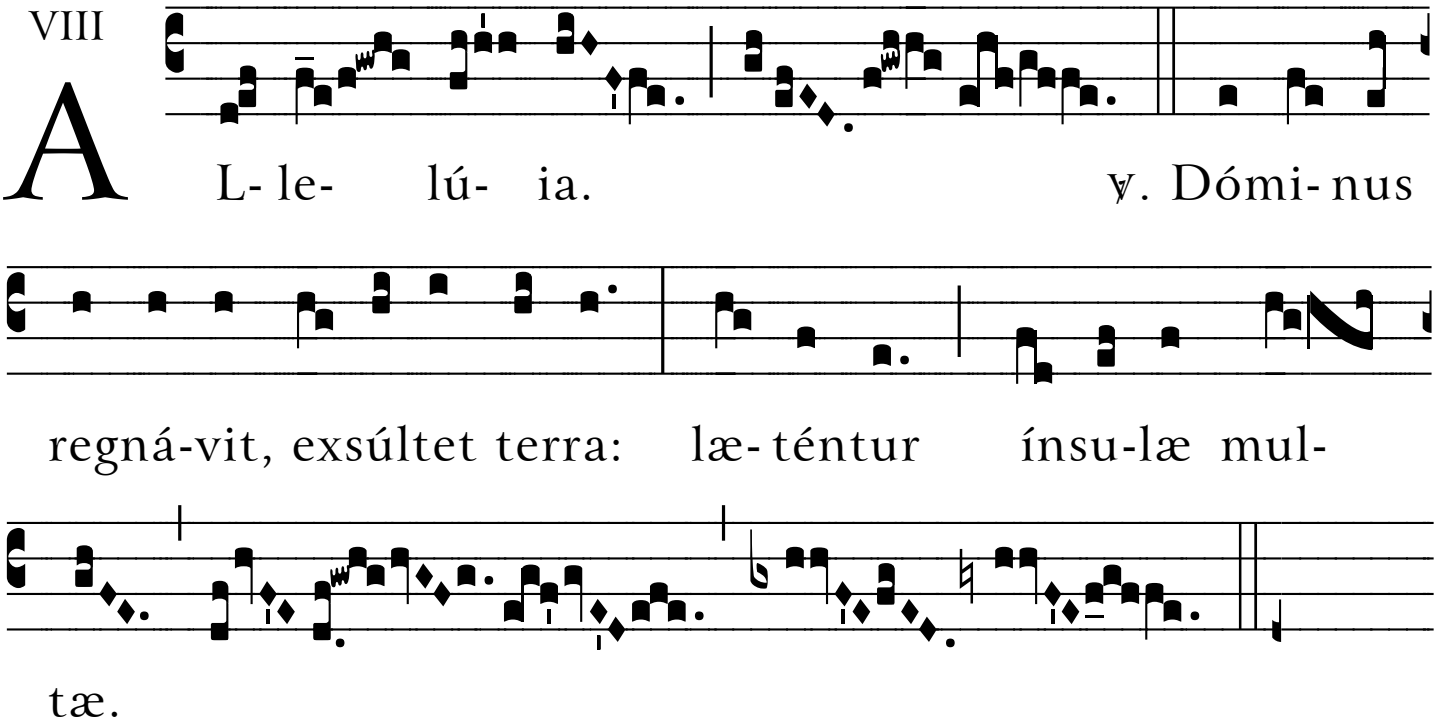

Score courtesy of Richard Rice: ***http://ricescores.com/***