Alleluia (Ps 148:2)

Alleluia, alleluia. Vs. Praise God, all his Angels; praise him, all his host. Alleluia.

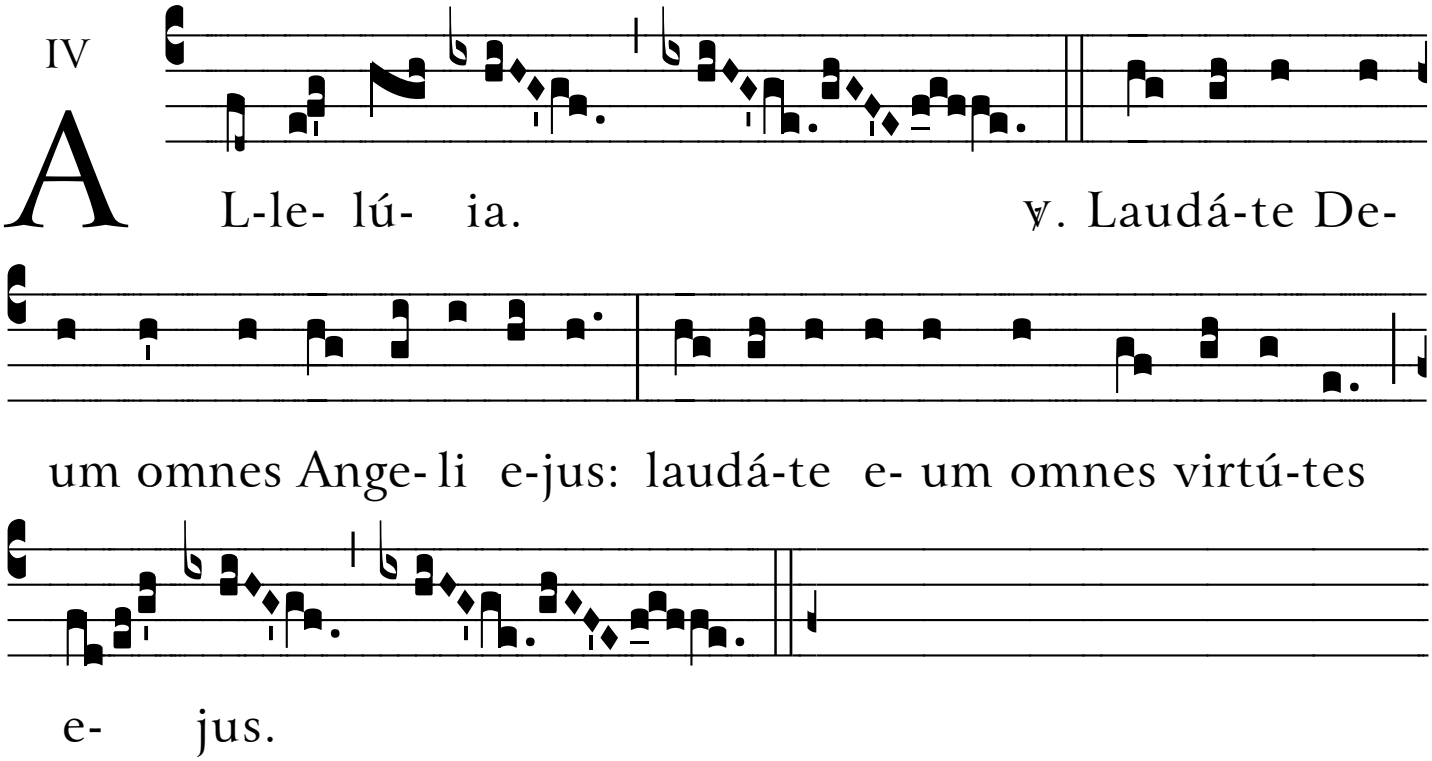

Score courtesy of Richard Rice: ***http://ricescores.com/***