9393 • 24th Sunday of Ordinary Time, Year B *Ps. 116:1-2, 3-4, 5-6, 8-9* • Jeff Ostrowski • ccwatershed.org

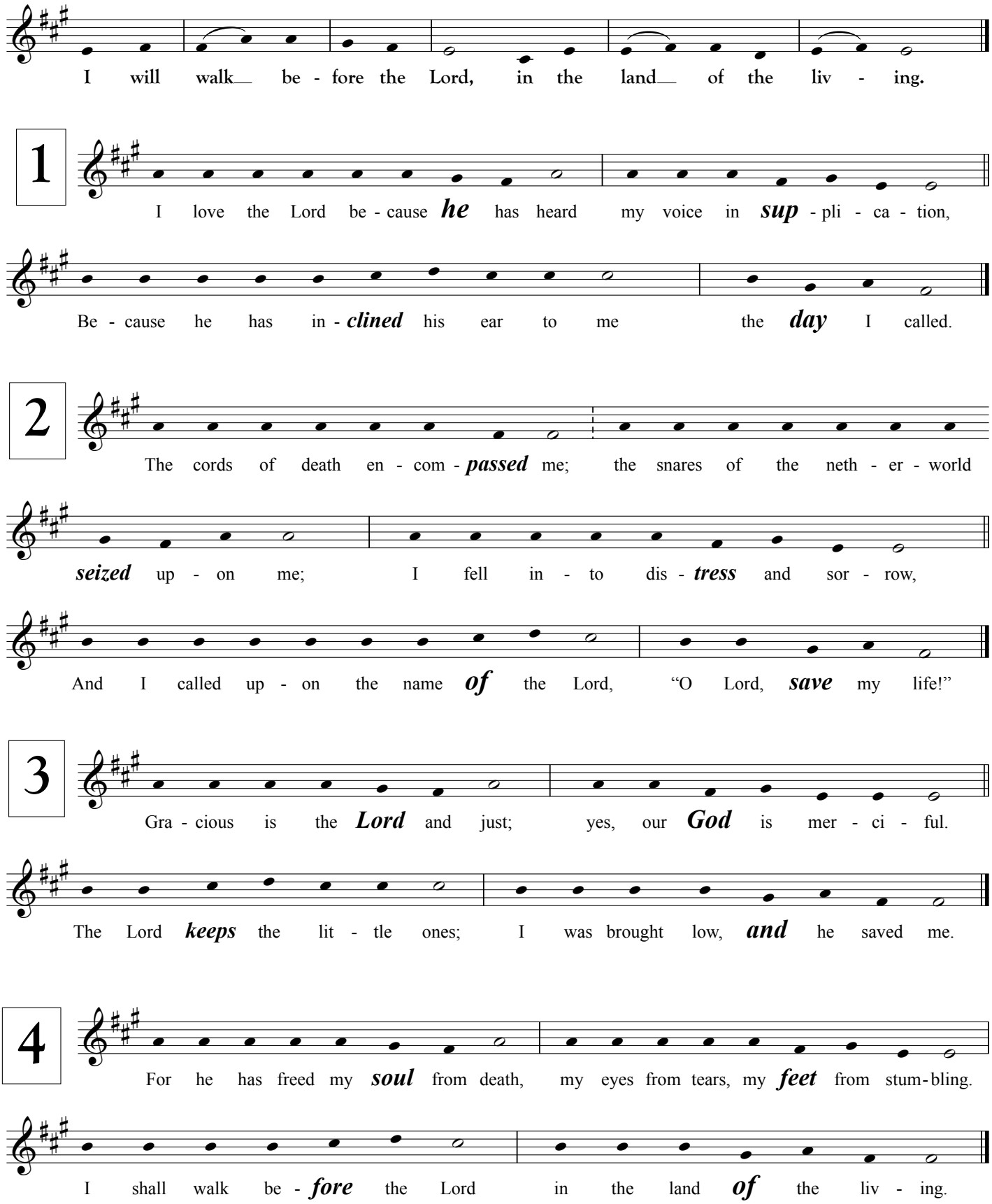

To learn more about the 750-page *Vatican II Hymnal*, please visit: ccwatershed.org/vatican