Responsorial Psalm B

Ps. 25:4 *Ps. 25:4-5, 6-7, 8-9*

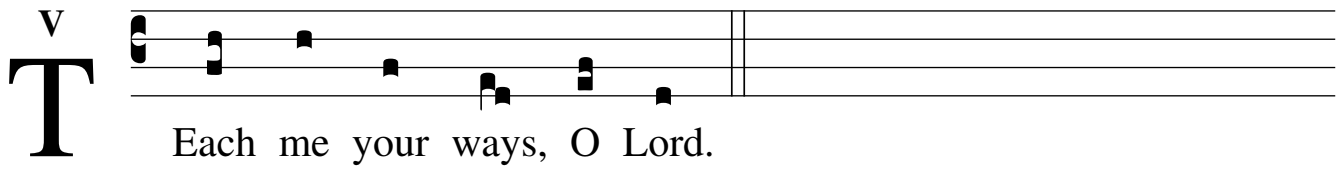

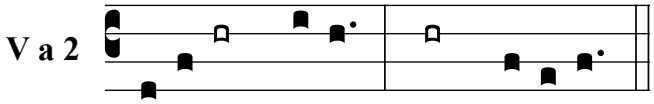

Psalm 25

1. *Your ways*, | O LORD, make known *to* **me** ; *
   teach *me your* **paths**,
   Guide me in your truth *and* **teach** me, *
   for you are *God my* **sav**ior.

2. *Remem-* | ber that your compassion, *O* **LORD**, *
   and your love are *from of* **old**.
   In your kindness *re***mem**ber me, *
   because of your good*ness, O* **LORD**.

3. *Good and* | upright is *the* **LORD** ; *
   thus he shows sin*ners the* **way**.
   He guides the humble *to* **jus**tice *
   and teaches the hum*ble his* **way**.

Lectionary for Mass for Use in the Dioceses of the United States, second typical edition, Copyright © 2001, 1998, 1997, 1986, 1970 Confraternity of Christian Doctrine; Psalm refrain © 1968, 1981, 1997, International Committee on English in the Liturgy, Inc. All rights reserved.

Copyright © Aristotle A. Esguerra • ***cantemusdomino.net*** • aristotle@esguerra.info