Psalm 85

Second Sunday of Advent, B
Dominica Secunda Adventus
Psalm 85:9, 10, 11-12, 13-14
Benedixisti, Domine

VIII g

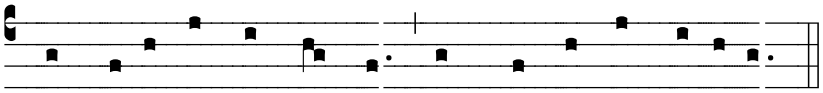

Lord, let us see your kindness, and grant us your salvation.

VIII g

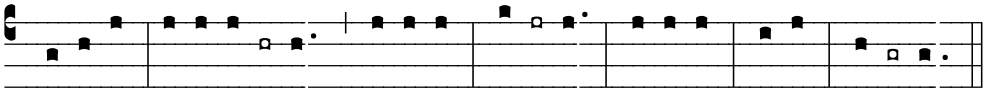

I will hear/ what/ **God** (pro)claims; * the LORD — for/ *he* pro/claims peace.
--/Near indeed is his salvation to those who/ **fear** him, * glory/ *dwell*ing/ **in** (our) land.

Kindness and/--/ **truth** (shall) meet; * jus/*tice* and/ **peace** (shall) kiss.
--/Truth shall spring out of the/ **earth**,-- * and justice shall look/ **down** from/ **heav**en.

The LORD him/self will give his/ **be**(ne)fits; * our land shall/ *yield* its/ **in**crease.
--/Justice shall walk be/**fore** him, * and prepare the/ *way* of/ **his** steps.

Copyright © 2008, music arranged by Rev. Jeffrey Keyes, C.PP.S.