9618 • 4th Sunday of Easter, Year B *Ps. 118:1, 8-9, 21-23, 26, 28, 29* • Jeff Ostrowski • ccwatershed.org

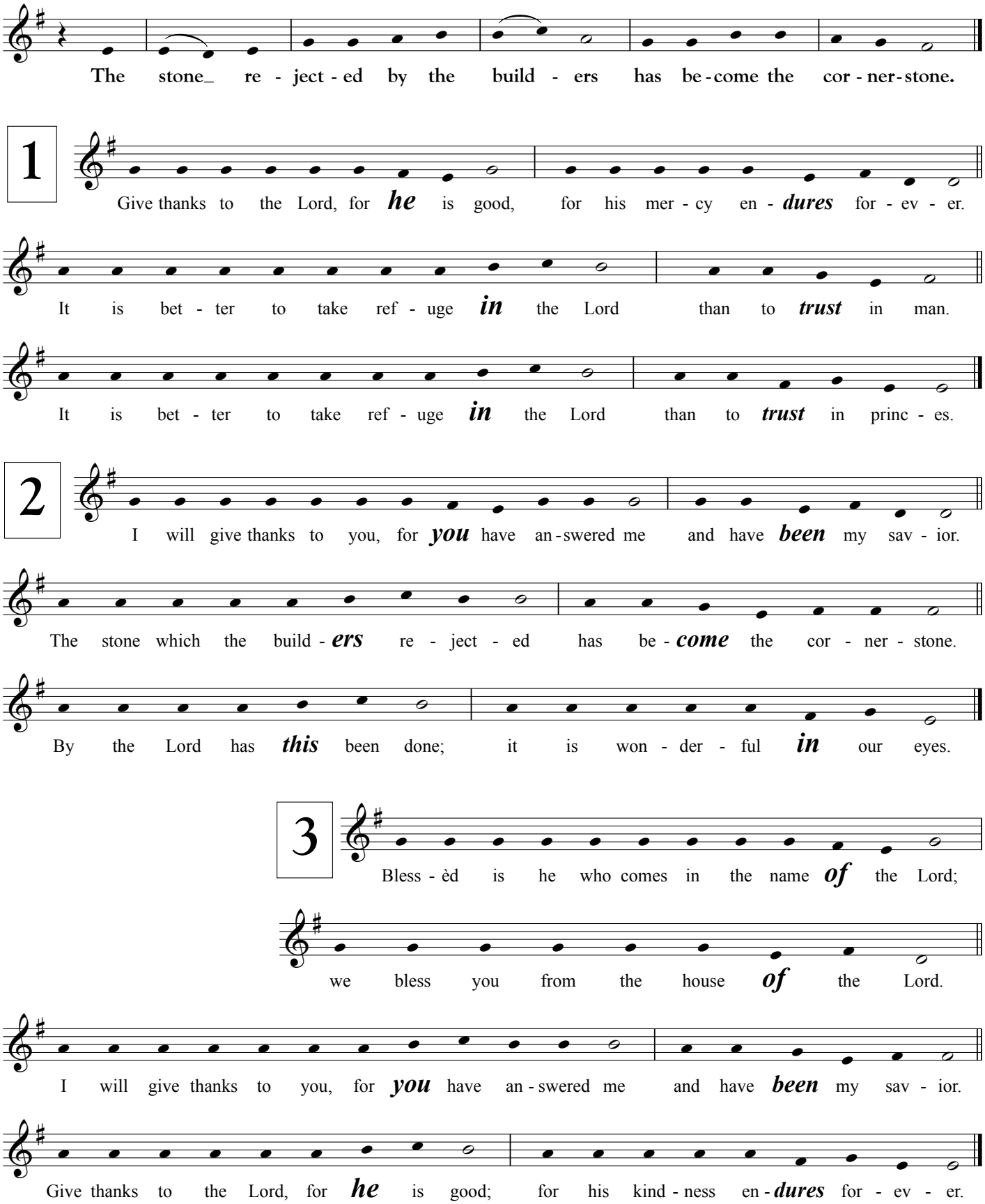

To learn more about the 750-page *Vatican II Hymnal*, please visit: ccwatershed.org/vatican