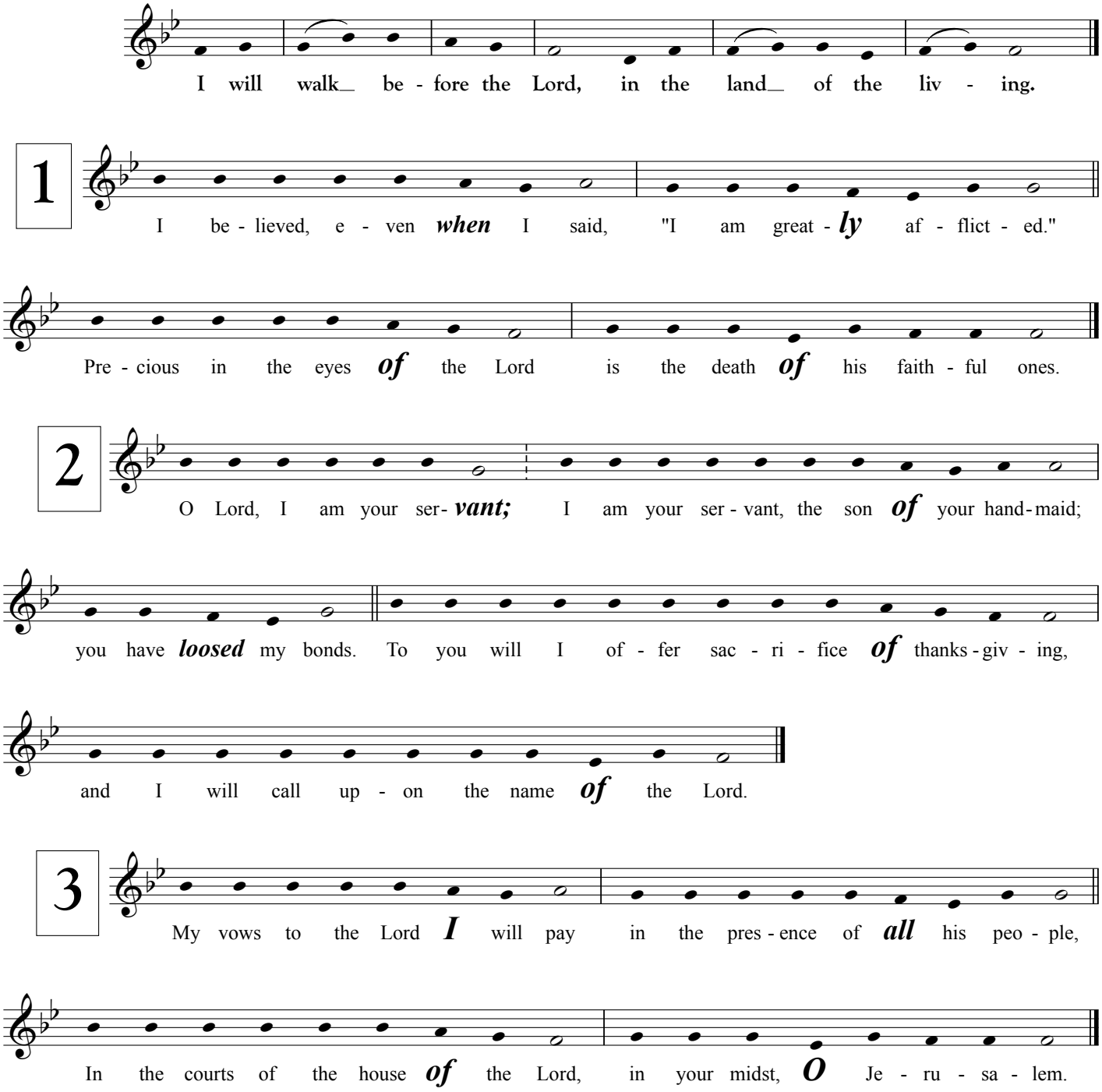

To learn more about the 750-page *Vatican II Hymnal*, please visit: ccwatershed.org/vatican