Nativity of the Lord (Christmas) – Mass During the Day

Gospel Acclamation

II D

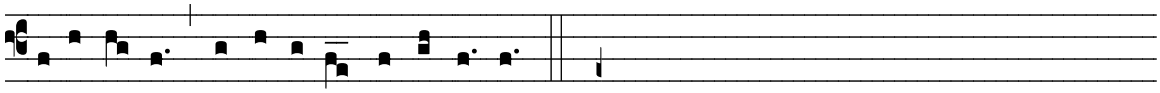

A L-le-lu- ia, al-le-lu-ia, al-le-lu- ia.

Years A, B & C Lectionary

V.

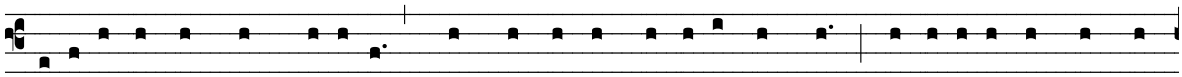

A ho-ly day has dawned upon us. † Come, you nations, and adore the Lord. * For today a great light has

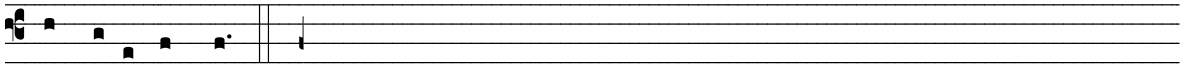

come upon the earth.

Lectionary for Mass for Use in the Dioceses of the United States, second typical edition, Copyright © 2001, 1998, 1997, 1986, 1970 Confraternity of Christian Doctrine.

Layout © 2010 Aristotle A. Esguerra. Licensed under the Creative Commons Attribution 3.0 Unported License. To view a copy of this license, visit http://creativecommons.org/licenses/by/3.0/ or send a letter to Creative Commons, 171 Second Street, Suite 300, San Francisco, CA 94105, USA.