Alleluia in honor of Father Barthelemy Vimont.
"31st Sunday In Ordinary Time (C)" (Jn 3:16)

Arrangement and verse:
Jon Naples drjjmn@aol.com

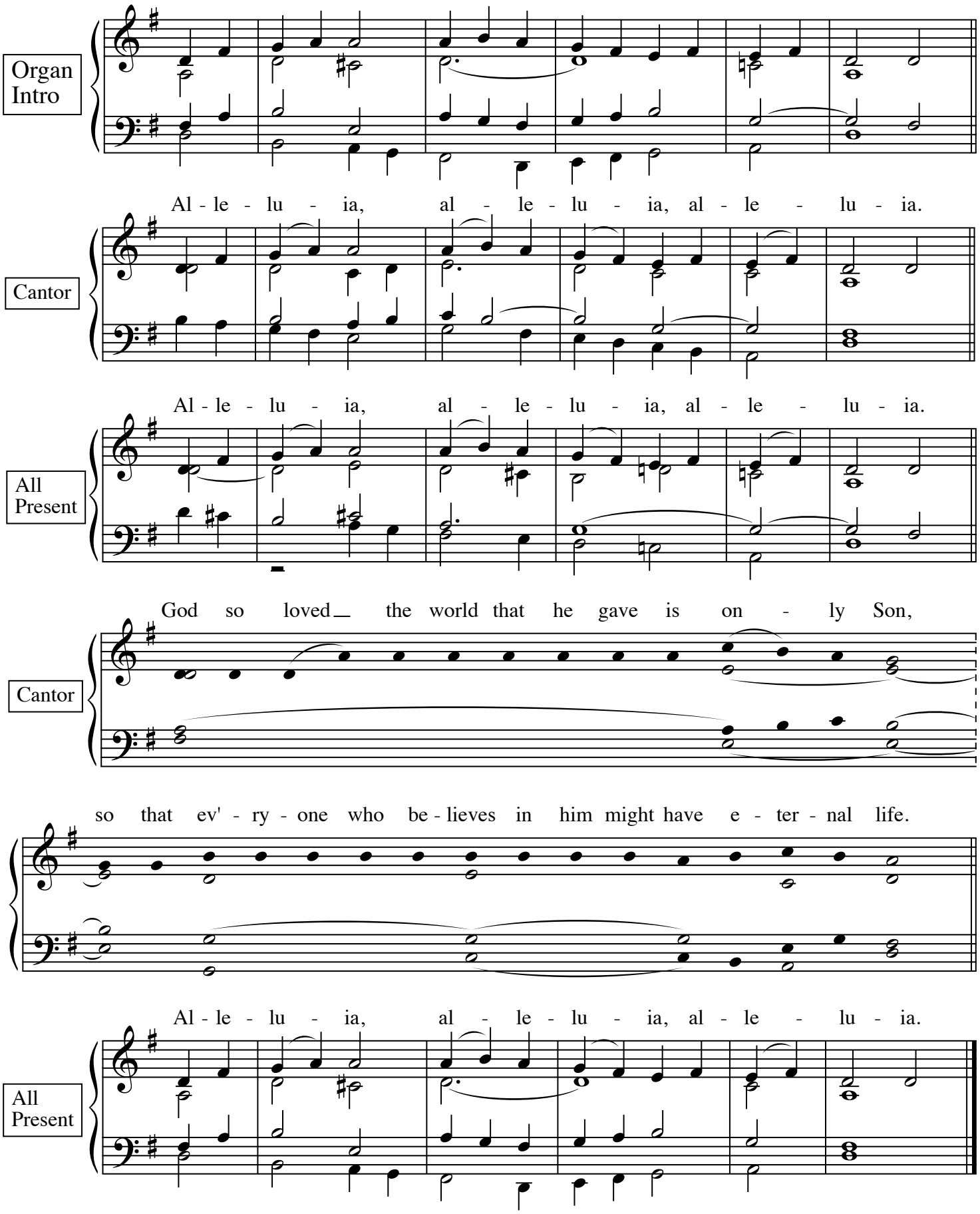

To learn more about the Vatican II Hymnal, please visit: **ccwatershed.org/vatican**