MISSA PRO SPONSO ET SPONSA

EDITIONIS VATICANAE
ORGANO COMITANTE

1956

AUCTORE:

DOMNA
EUPHEMIA M. BANK,
O.S.B.

UITGAVE: ANNIE BANK, AMSTERDAM

MISSA PRO SPONSO ET SPONSA

DOMNA EUPHEMIA M. BANK, O.S.B.

INTROITUS

De - us Is-ra - ël *con - jún - gat vos, et

i - pse sit vo-bís - cum, qui misértus

est du-ó-bus ú - ni - cis: et nunc Dó-

mi - ne, fac e - os plé - ni - us be-

ne-dí - ce-re te. T.P. Alle-lú - ia, al - le-

copyright by Annie Bank - Amsterdam 1956
Printed in Holland.

lú- ia. Ps. Be- á- ti omnes qui ti-

ment Dómi- num: *qui ám- bulant in vi- is e-jus.

Gló-ri- a Pa-tri et Fí- li - o, et Spí-ri-tu - i San - cto.

*sic- ut e-rat in princí- pi - o et nunc et sem - per,

et in sáe-cu-la saecu- ló- rum. A-men.

GRADUALE

u- xor * tu- a sic- ut vi-

2

tis ab-ún- dans

in la-té-

ri-bus do- mus tu-

ae.

℣. Fí- li- i tu-

i sic-

ut novél-lae o-li- vá-

rum in cir- cú-

i-tu

men- sae *tu- ae.

ALLELUIA

Al- le- lú- ia. *ij.

℣. Mit- tat vo- bis Dó- mi- nus au-

xí- li-um de san- cto:

et de si- on

*tu- e- á- tur

vos.

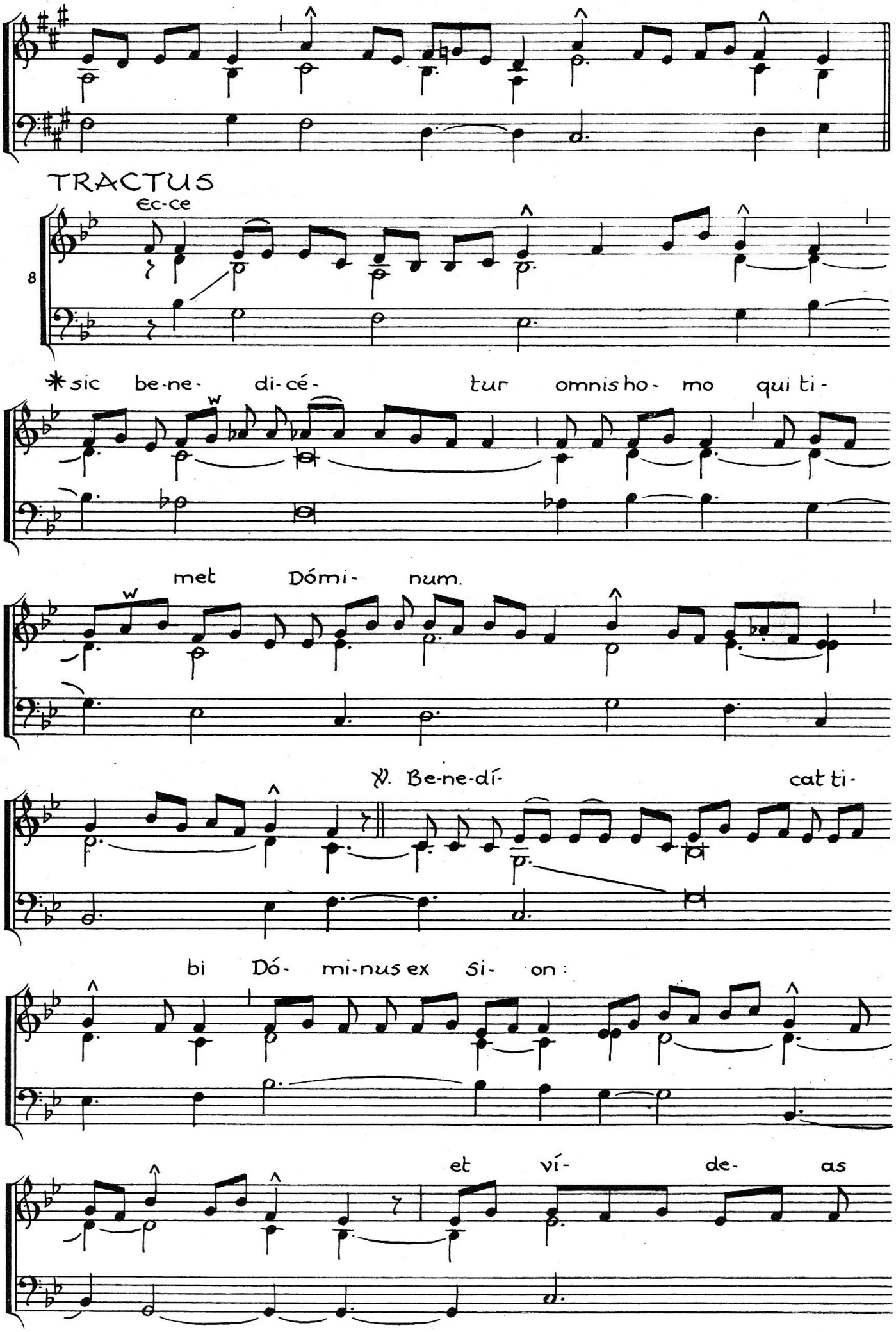
TRACTUS
ec-ce
8
*sic be-ne- di-cé- tur omnis ho- mo qui ti-
met Dómi- num.
℣. Be-ne-dí- cat ti-
bi Dó- mi-nus ex si- on:
et ví- de- as

bo na Je rú- sa- lem

ó- mni-bus di- é- bus vi- tae tu-ae.

℣. et ví- de-

as

fí- li- os fí- li- ó- rum tu- ó-

rum:

℟ pax su- per Is- ra-ël.

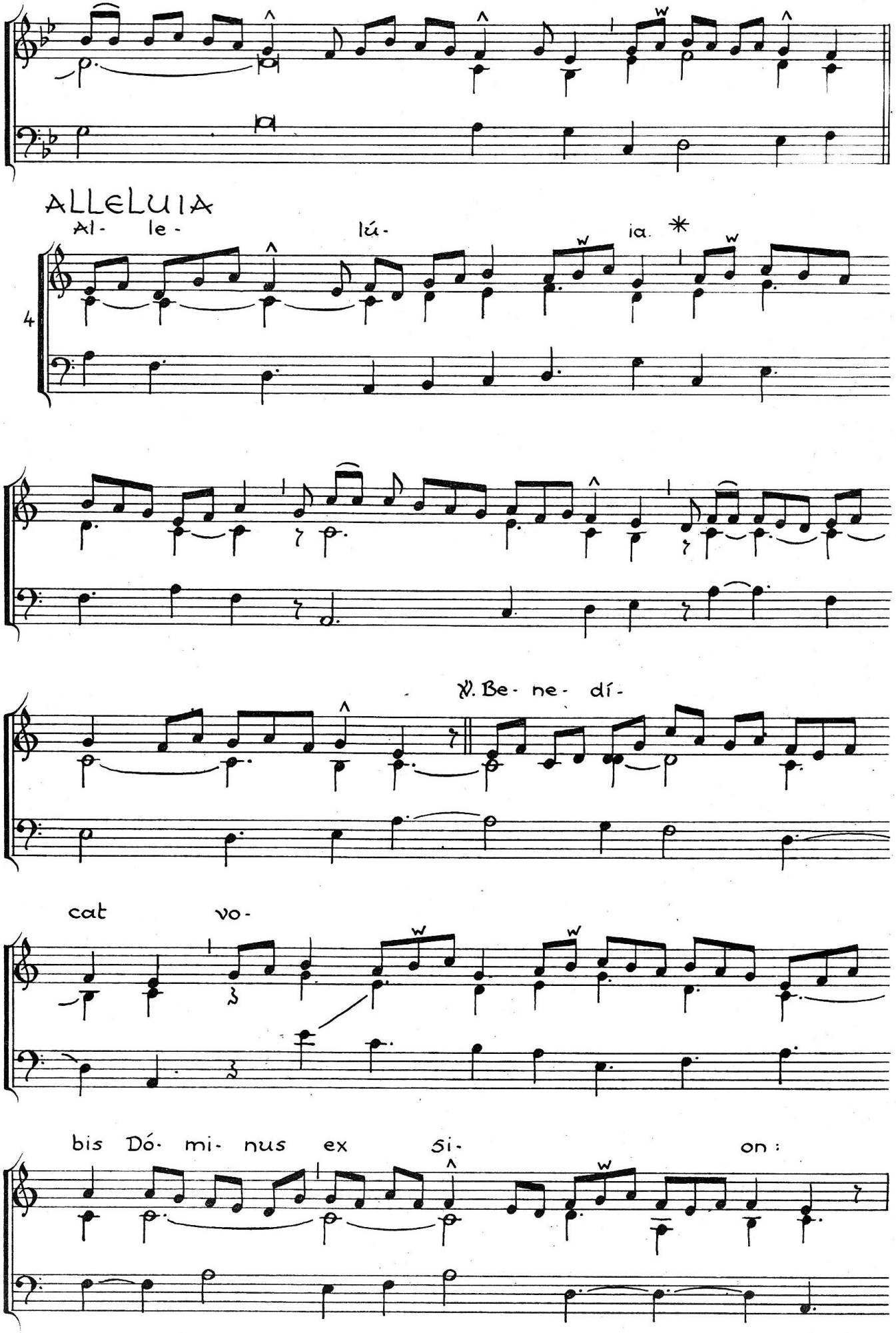
ALLELUIA
Al- le- lú- ia. *
4
℣. Be- ne- dí-
cat vo-
bis Dó- mi- nus ex si- on:

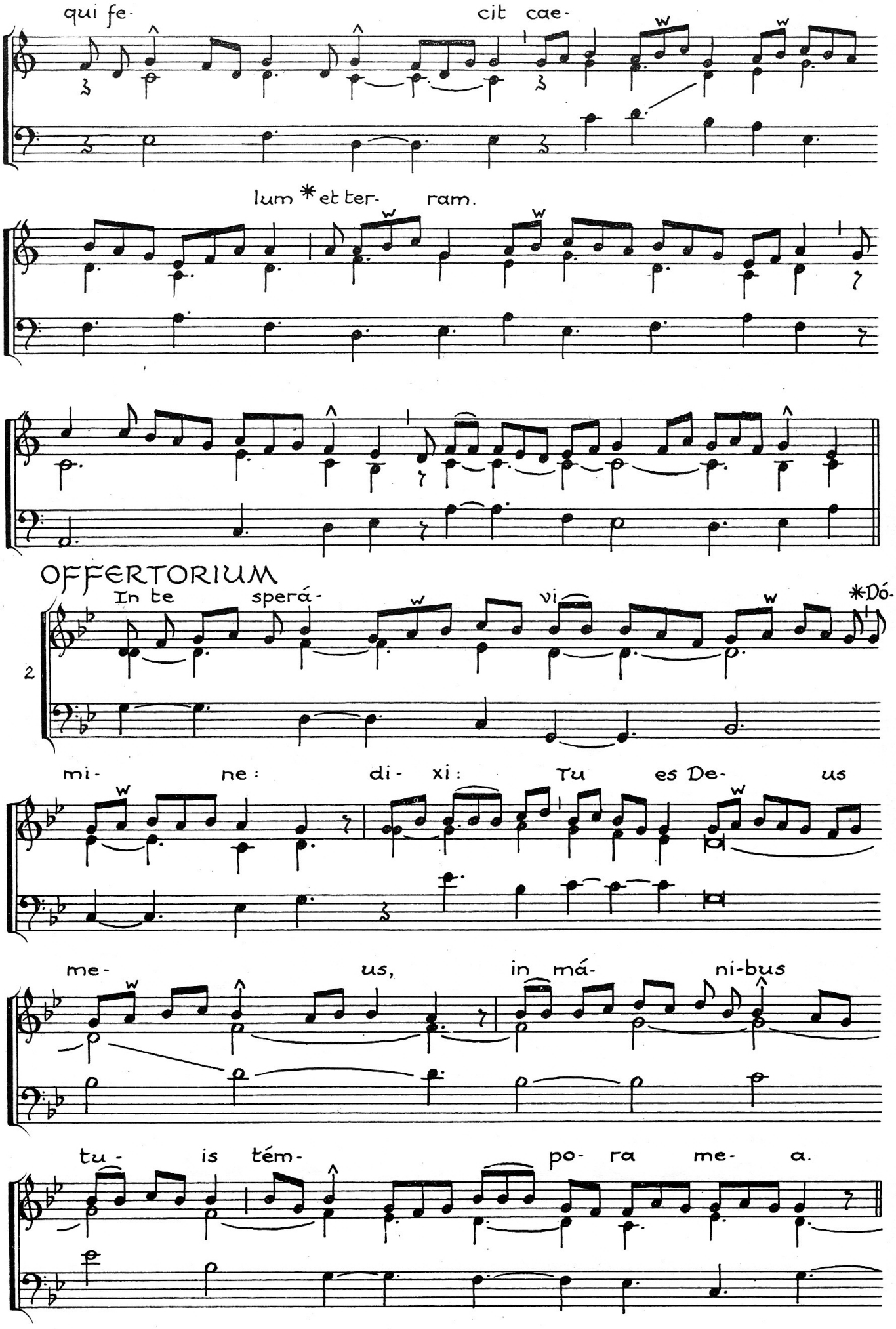
qui fe- cit cae-
lum * et ter- ram.
OFFERTORIUM
In te sperá- vi
*Dó-
mi- ne: di- xi: Tu es De- us
me- us, in má- ni-bus
tu- is tém- po- ra me- a.

T.P. Al- le- lú- ia.

COMMUNIO

ec-ce sic be- ne- di-cé- tur * o- mnis hó-

6

mo qui ti- met Dómi- num: et

ví- de-as fí- li-os fi- li- ó- rum tu-

ó- rum: pax su-per Is-

ra- el. T.P. Al- le- lú- ia.

CONFIRMA HOC

8e

Con-fír-ma hoc De- - us ℣ quod o-pe-rá-tus os in no - bis,

a templo san-cto tu- -o, quod est in Je-ru-sa-lem.

℣. Gló-ri - a pa-tri et Fí - li - o, et Spirí-tu-i Sancto. ℟. Sicut erat

in princí-pi - o et nunc et semper, et in saé-cu-la sae-cu-ló-rum, Amen. (Confirma)