# Psalm 100

**Eleventh Sunday in Ordinary Time**
**Tempus per Annum**

Ps 100: 1-2, 3, 5

Jubilate Deo

**VIIa**

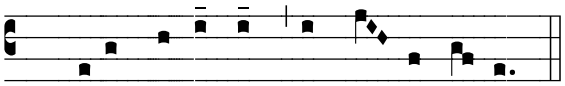

We are his people,  the sheep of his flock.

**VIIa**

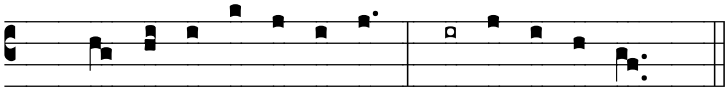

*Copyright © 2008, music arranged by Rev. Jeffrey Keyes, C.PP.S.*