Psalm 130

Fifth Sunday of Lent (A)
Tempus Quadragesimae
Ps 130: 1-2, 3-4, 5-6, 7-8
De profundis

VIII g

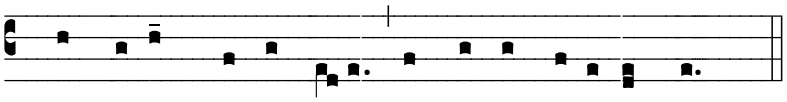

With the Lord there is mercy and fullness of redemption.

VIII g

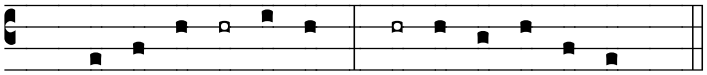

Copyright © 2008, music arranged by Rev. Jeffrey Keyes, C.PP.S.