Psalm 32

11th Sunday in Ordinary Time (C) *Psalm 32:1-2, 5, 7, 11*

Beati quorum

IIIa

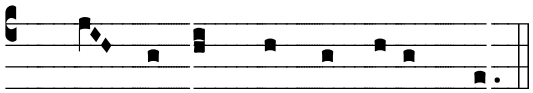

Lord, forgive the wrong I have done.

IIIa

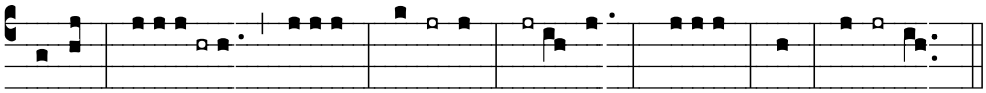

2 2 2
Bles-sed is/ the one whose fault is/ **ta**-ken/ *a*-way, * whose sin/ *is* / **cov-**ered.
2
--/Blessed the man to whom the/ **LORD** (im)putes/ *not* guilt, * 2
in whose spirit/ *there*/ **is** (no) guile.
2 2 2
I ac-/---/**know**(ledged) my/ **(sin)** to you, * my guilt/ *I* / co(vered) not.
2
--/I said, "I con-/**fess** (my) faults/ (**to)** the LORD," * 2
and you took away the guilt/ *of* / my sin.
2 *flex:* + , 2
You are/ my **shel**-ter; from distress/ **you** (will) pre-/***serve*** me; * 2
with glad cries of freedom, you/ *will* /**ring** (me) round.
2 2
Be glad/ in the/ **LORD** (and re-)(**joice**), *you* just; * exult, all you/ *up*-/**right** (of) heart.

Copyright © 2010, music arranged by Rev. Jeffrey Keyes, C.PP.S.

Alleluia

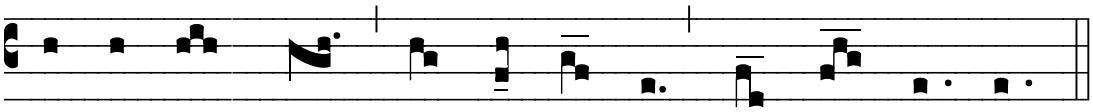

Al- le- lu- ia, Al- le- lu- ia, Al- le- lu- ia.

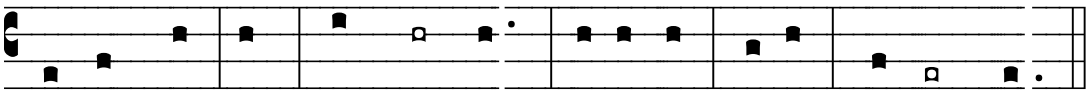

God loved us/ and /**sent** (his) Son * as expi- / ***a***-tion/ **for** (our) sins.