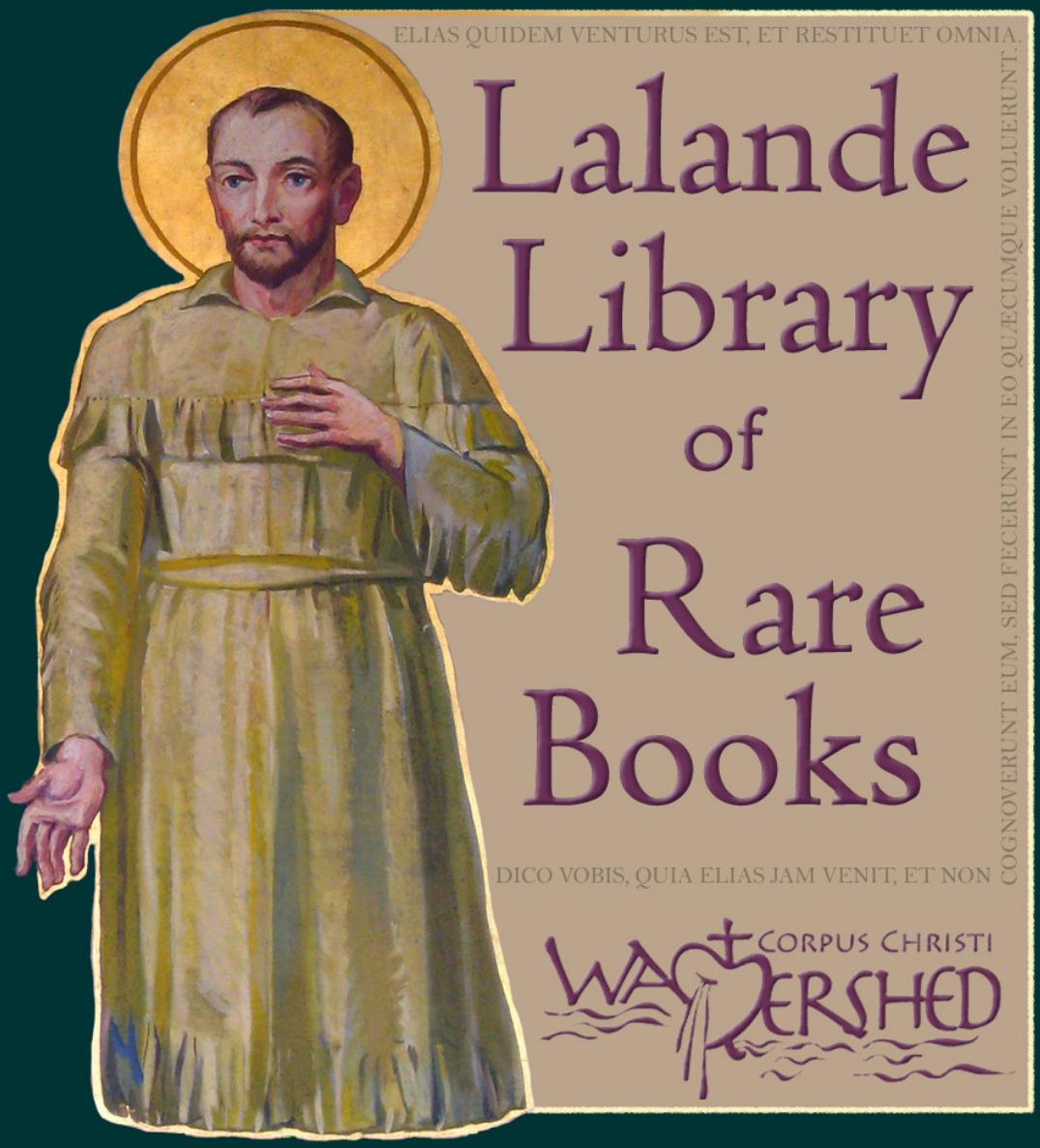

http://lalandelibrary.org

Saint Jean de Lalande,
pray for us!

If you appreciate this book, please consider making a tax-deductible donation to Corpus Christi Watershed, a 501(c)3 Catholic Artist Institute, located in Corpus Christi, TX.

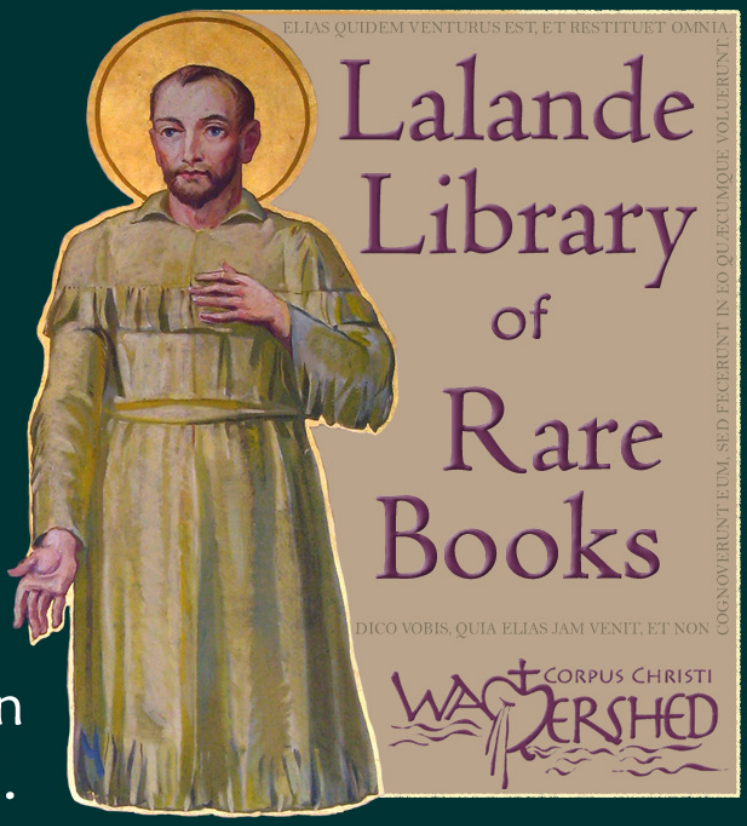

For more information, please visit:

http://ccwatershed.org/

CORPUS CHRISTI WATERSHED

A. Horn

1900's (?) Michael Horn's Organ Accompaniments to the **KYRIALE**

http://ccwatershed.org

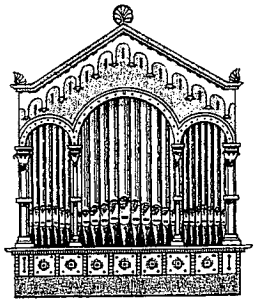

Ordinarium Missae

Organo concinente,

juxta editionem Solesmensem,

editum per

R.P.D. MICHAELEM HORN.

Monachum Congregationis
BEURONENSIS.

Seccovii in Styria
(Austria)
(Sekkau, par Knittelfeld, Autriche.)

Prix netto: 6 fr. 50 pour l'étranger.
„ „ 5 Mk. pour l'Allemagne.
„ „ 3 fl. pour l'Autriche.

En vente chez tous les libraires.

Lith. Anst. v. C. G. Röder, Leipzig

http://ccwatershed.org
SCORE
M
14
.H67
07
1900z

I. Ordinarium Missae.

Ad aspersionem Aquae Benedictae.

Per totum annum.

℣. As - per - ges me, Do - mi - ne, hys - so - po, et mun - da - bor:

la va - bis me, et su - per ni - vem de al - ba - bor. *Ps.* Mi - se - re - re

me - i De - us, se - cun - dum ma-gnam mi - se - ri - cor - di - am tu - am.

Tempore Paschali.

℣. Vi - di ac - quam e gre - di - en - tem de tem - plo, a la - te - re dex - tro,

al - le - lu - - ia: et om - nes ad quos per - ve - nit a - - qua is - ta,

sal - - vi fa - - cti sunt, et di - cent, al - le - lu - ia, al - le - - - lu - ia.

51574

http://ccwatershed.org

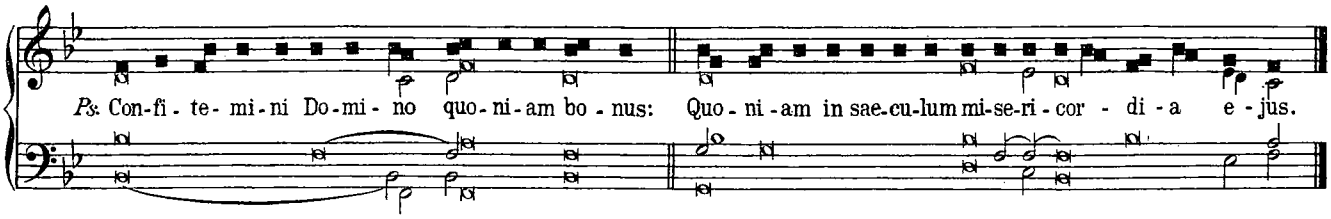

I. Tempore Paschali.

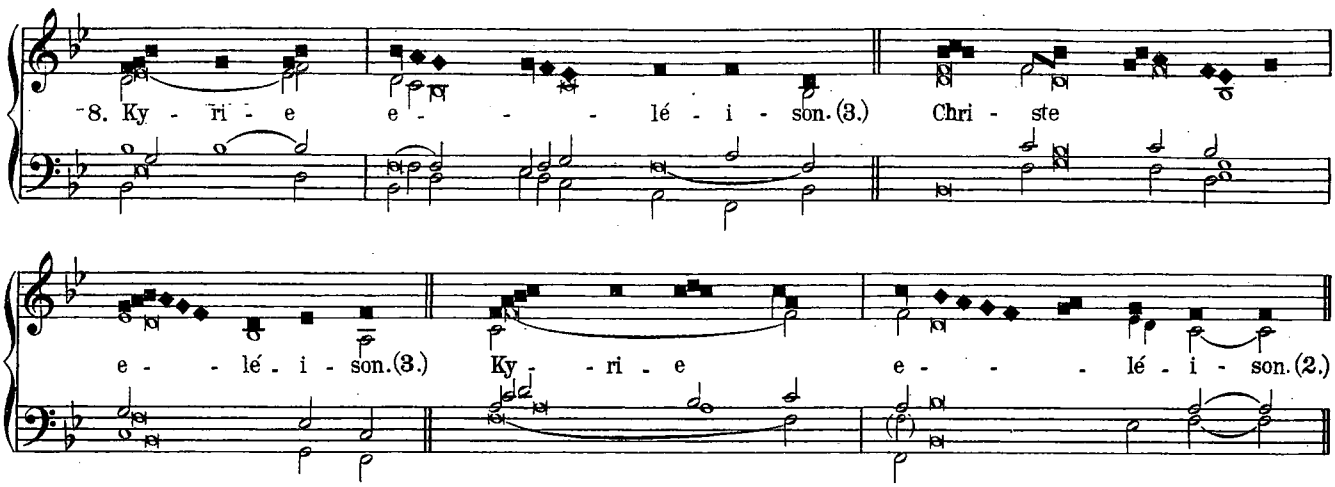

Gloria.

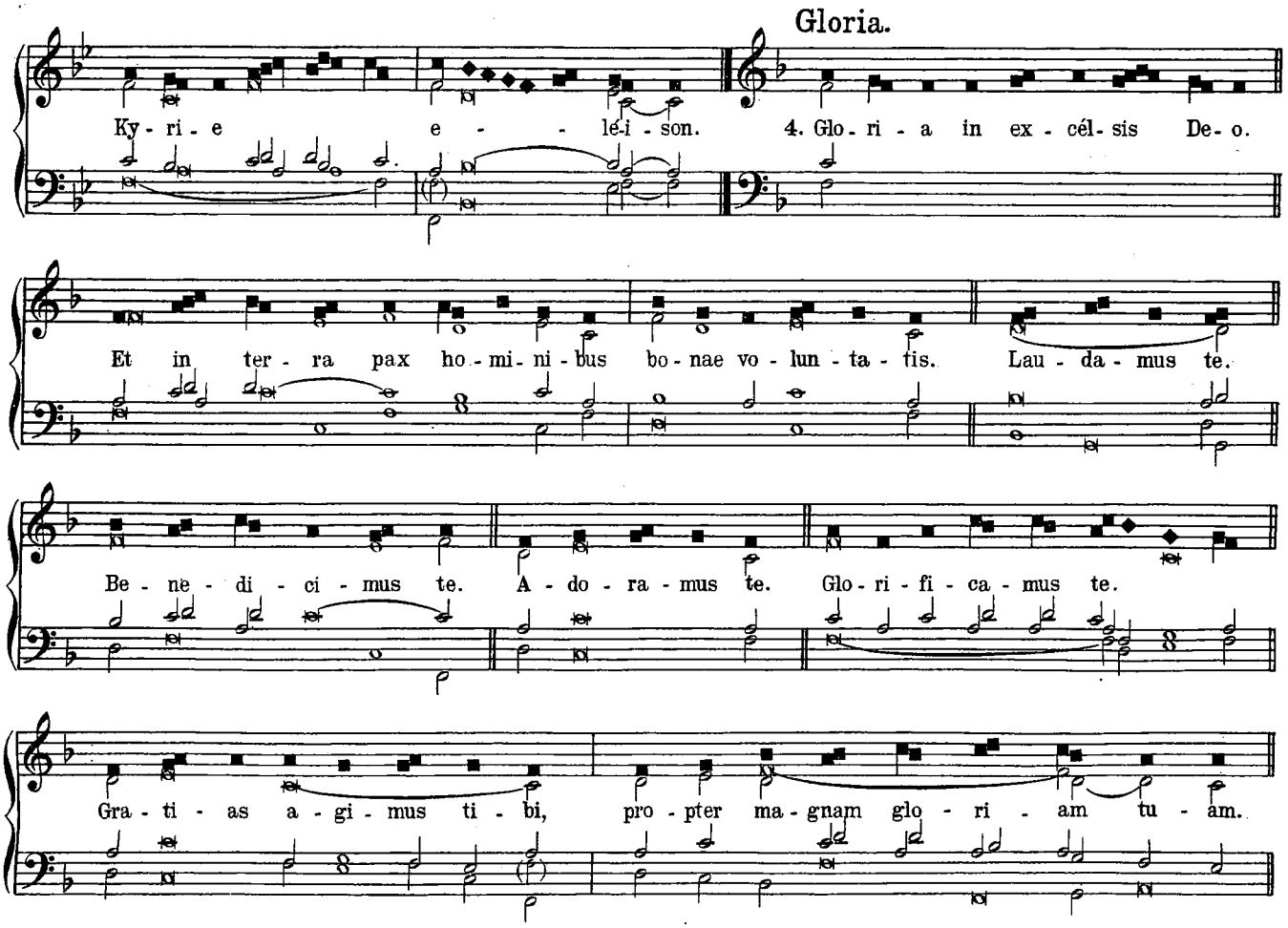

http://ccwatershed.org

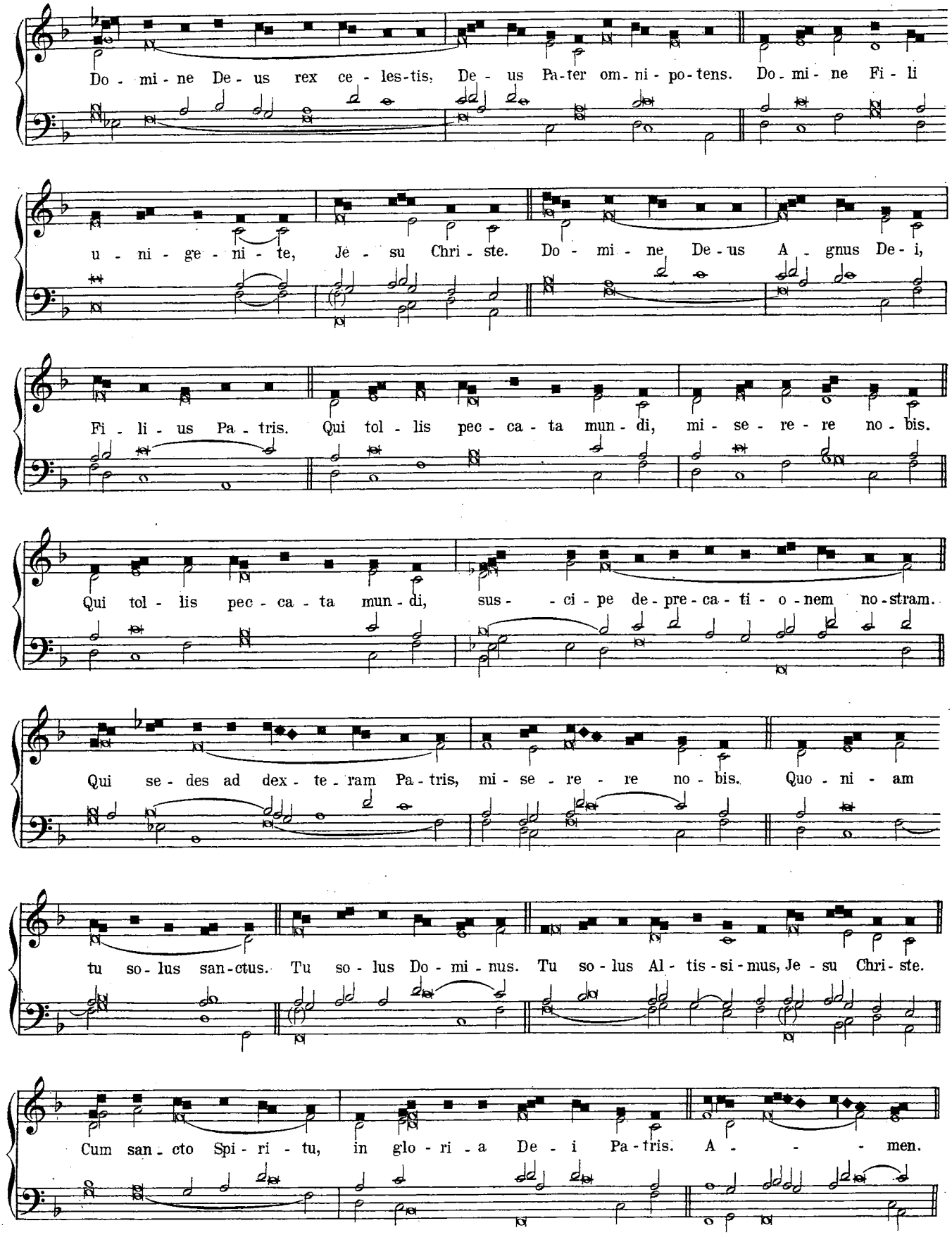

http://ccwatershed.org

Sanctus.

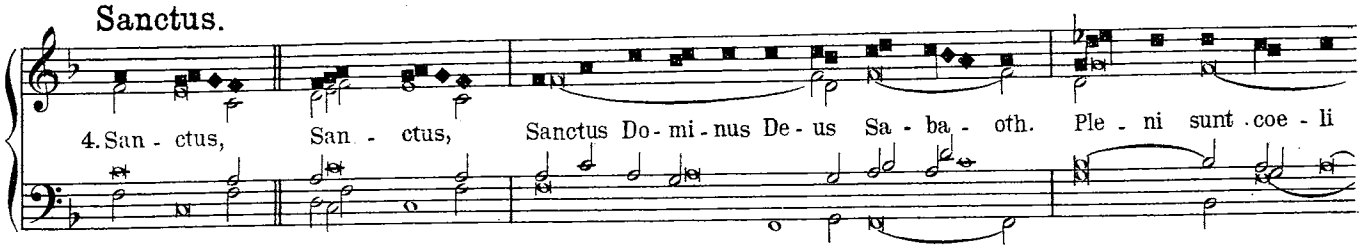

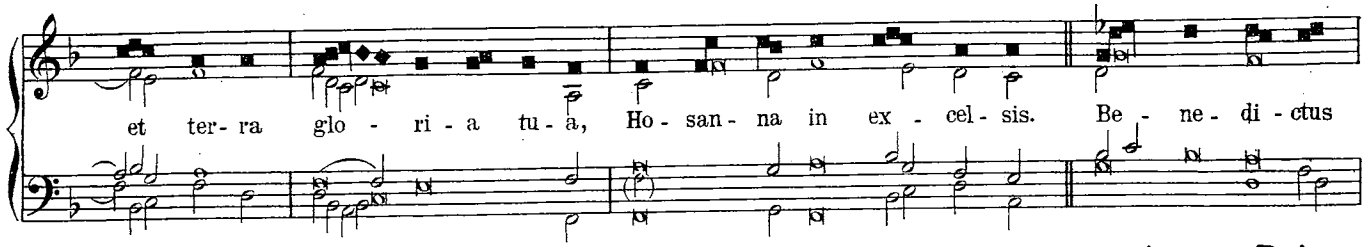

Agnus Dei.

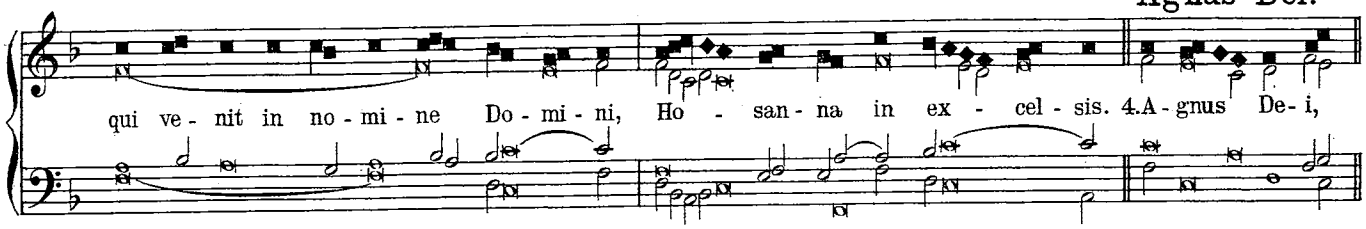

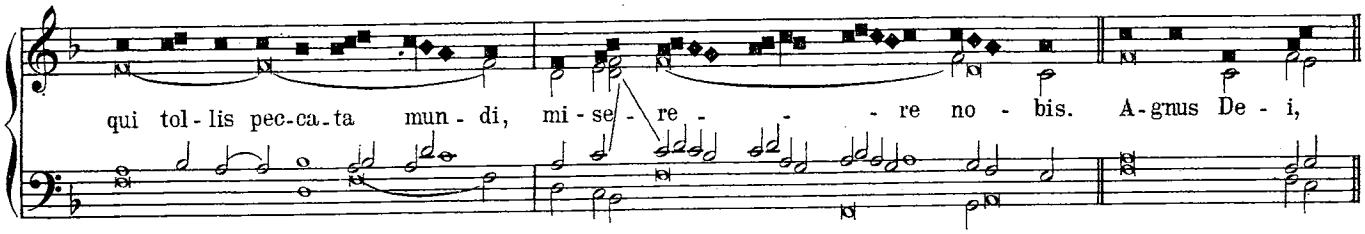

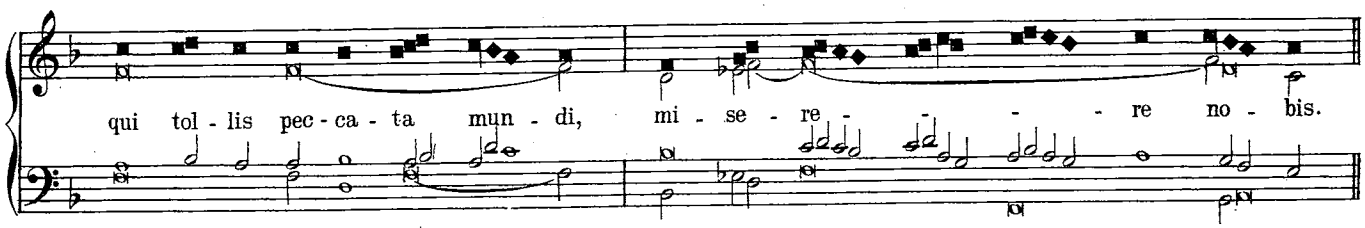

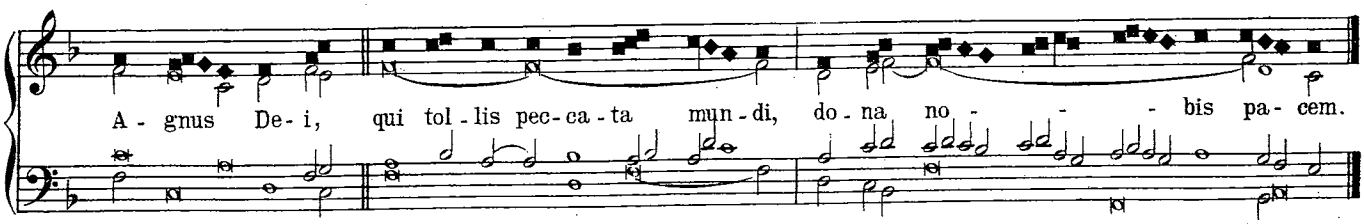

A Missa Sabbati sancti usque ad Sabbatum in Albis inclusive.

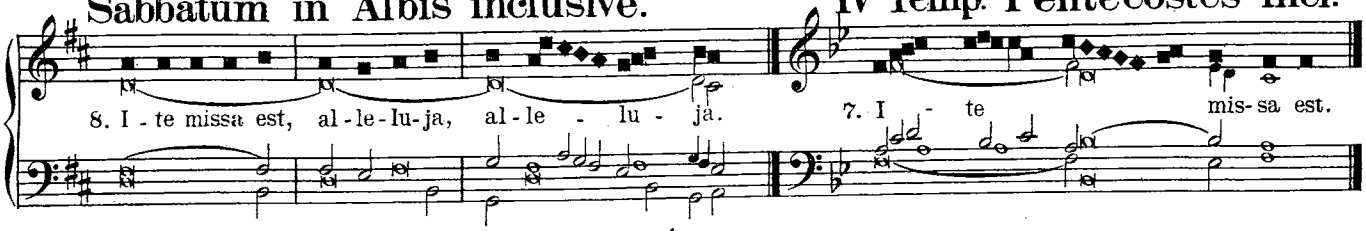

Ab Octava Paschae ad Sabb. IV Temp. Pentecostes incl.

http://cwatershed.org

II. In Festis solemnibus. 1. (Kyrie fons bonitatis.)

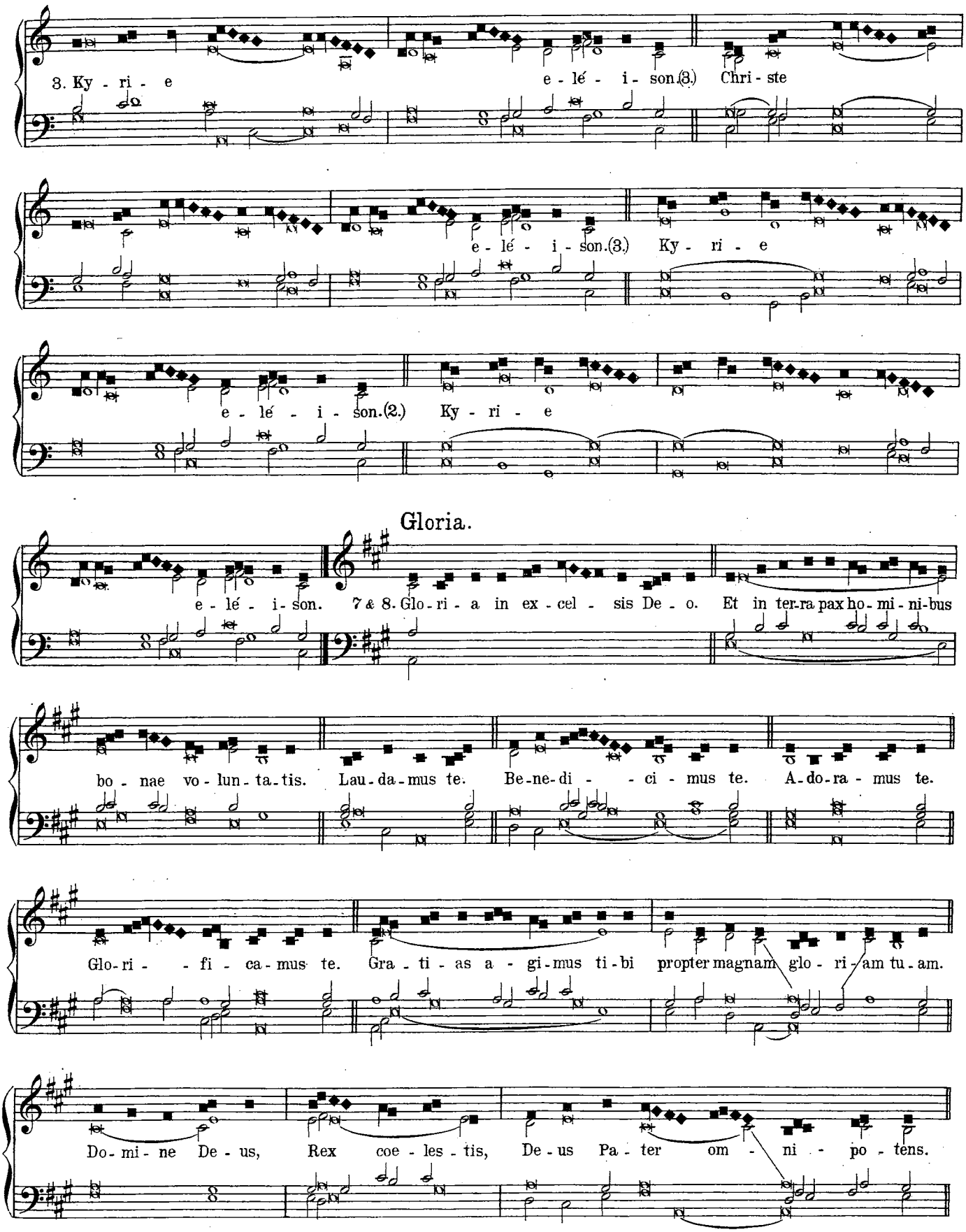

http://ccwatershed.org

6 8

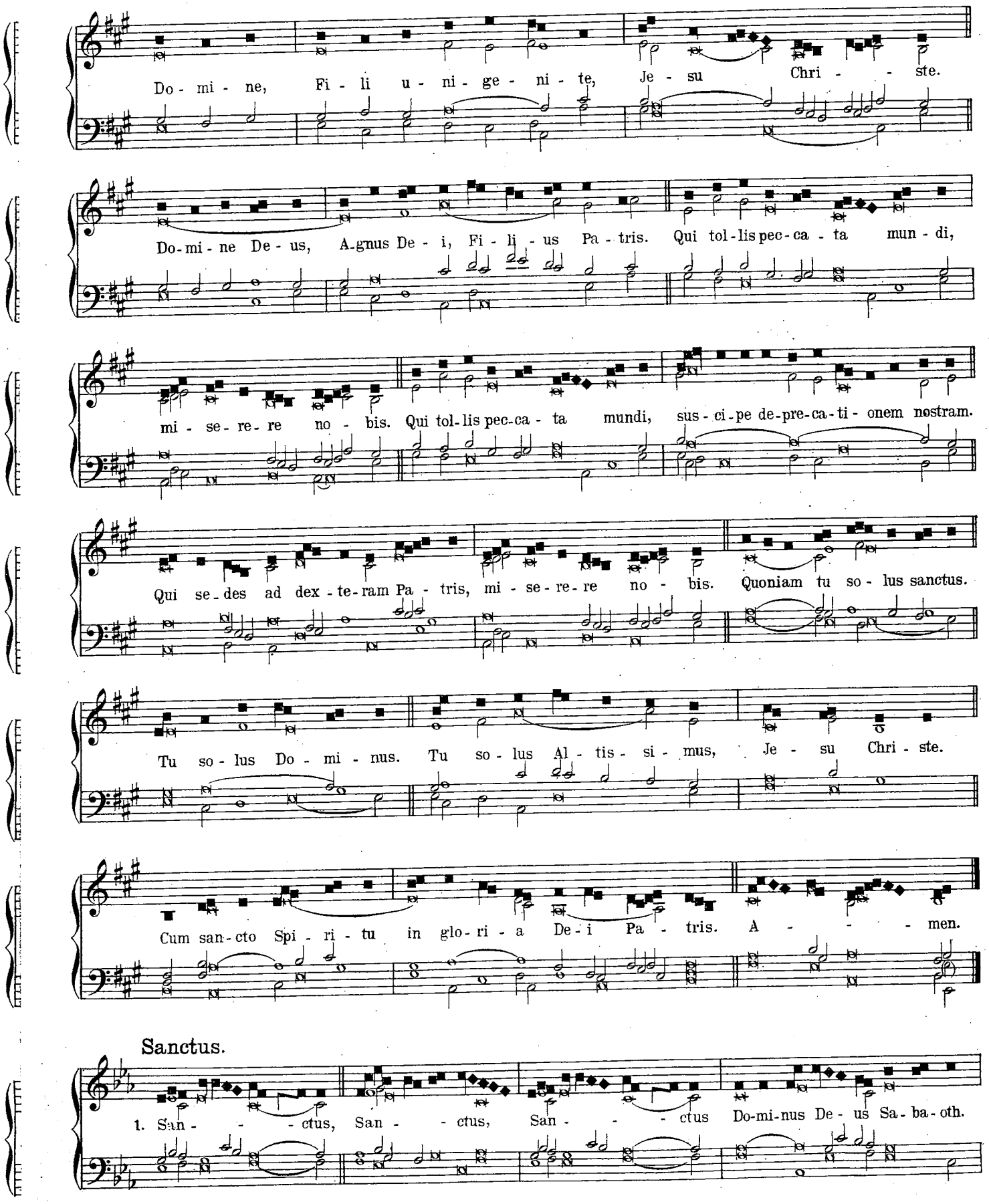

http://ccwatershed.org

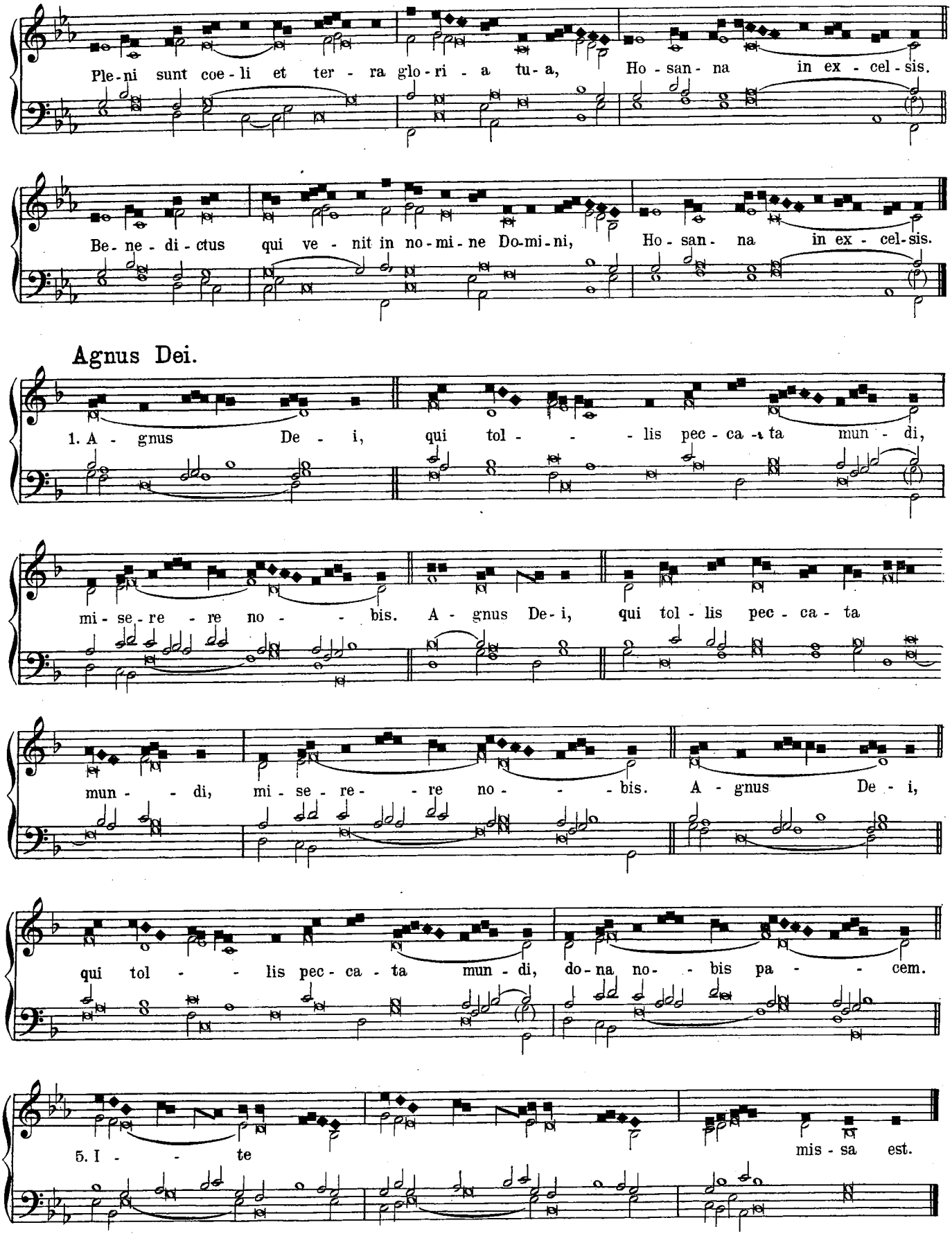

http://ccwatershed.org

III. In Festis solemnibus. 2.

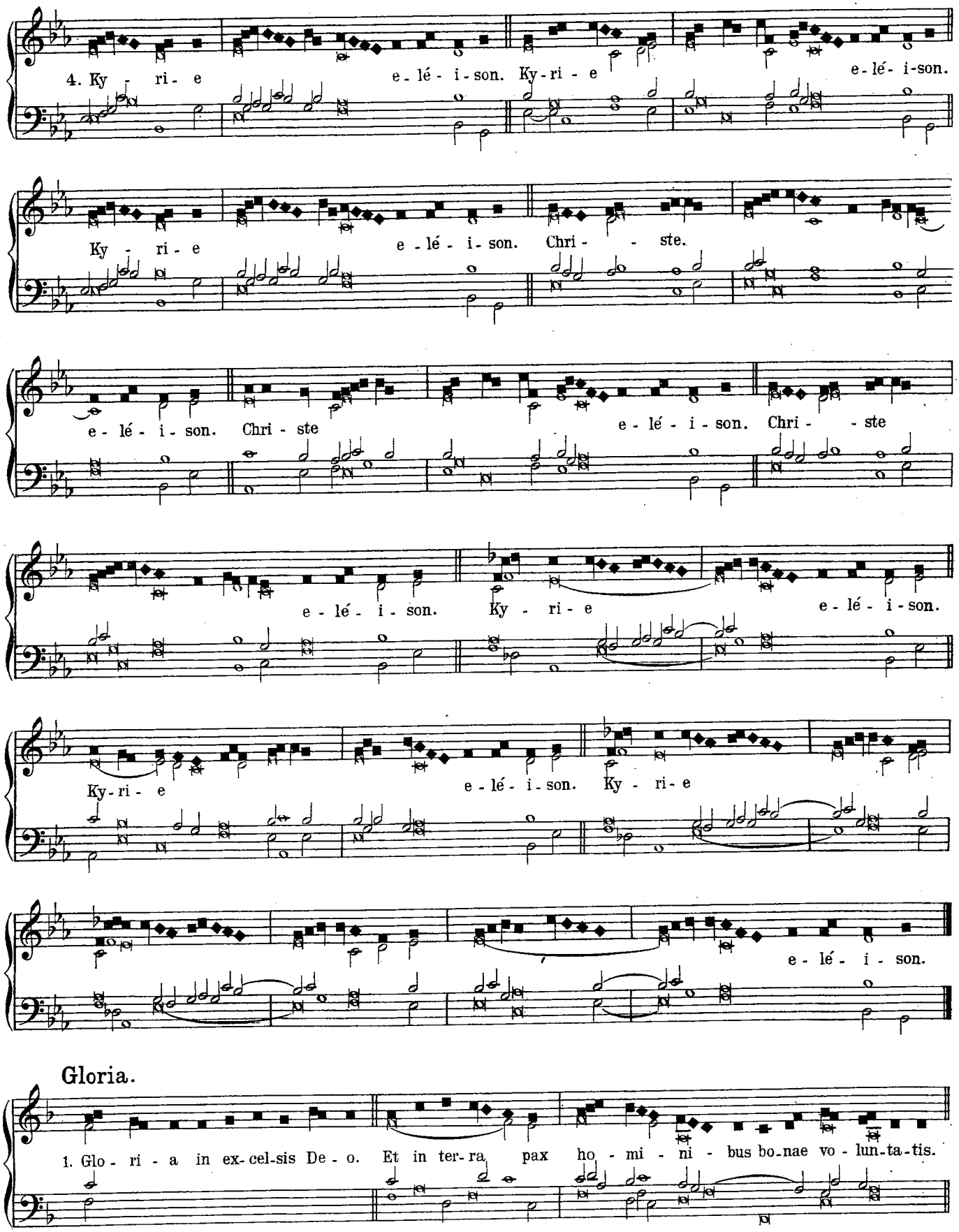

http://ccwatershed.org

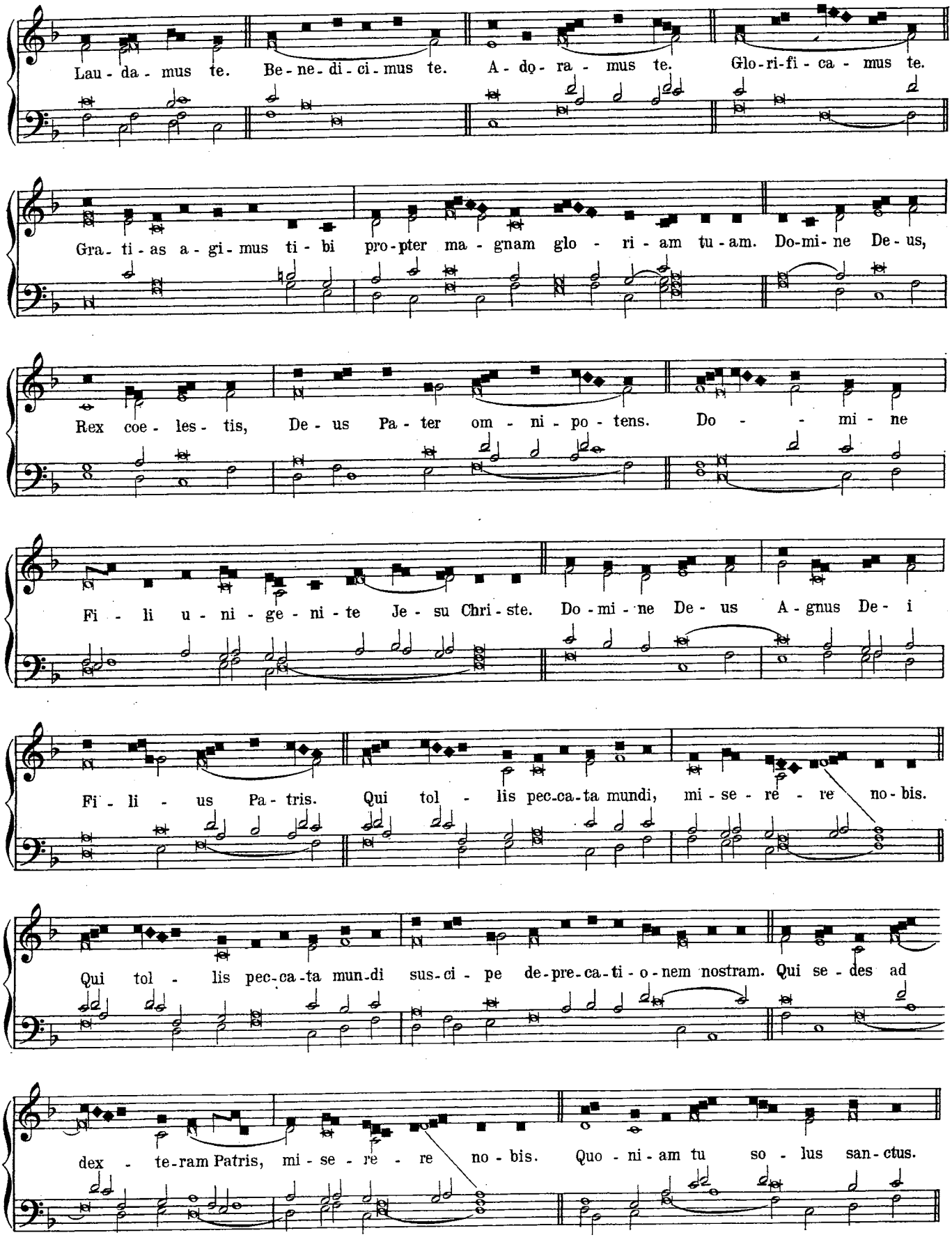

http://ccwatershed.org

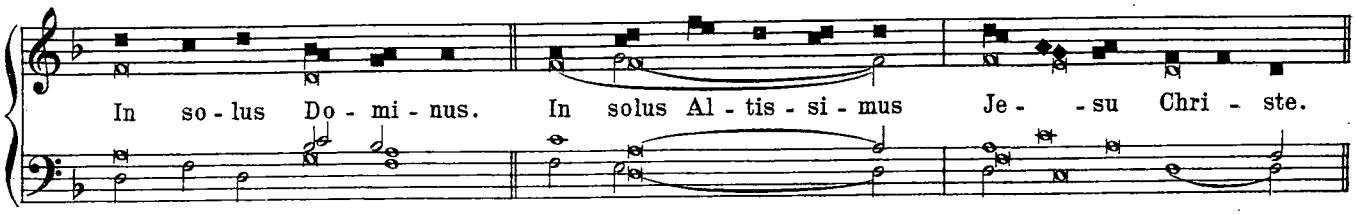

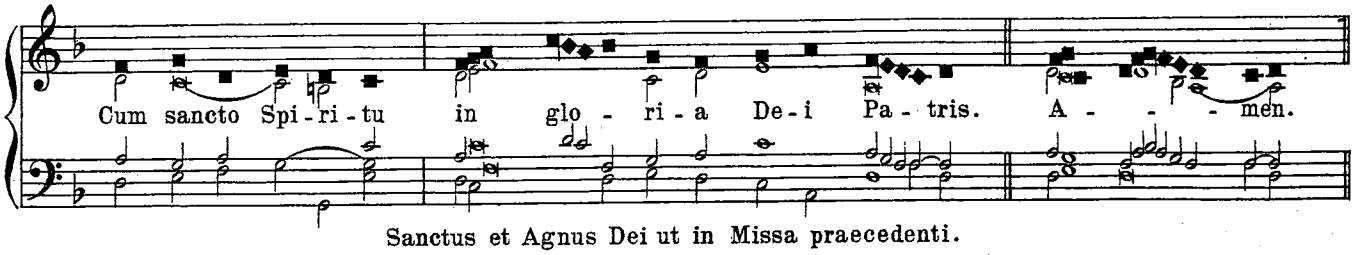

Sanctus et Agnus Dei ut in Missa praecedenti.

IV. In Festis duplicibus. 1.

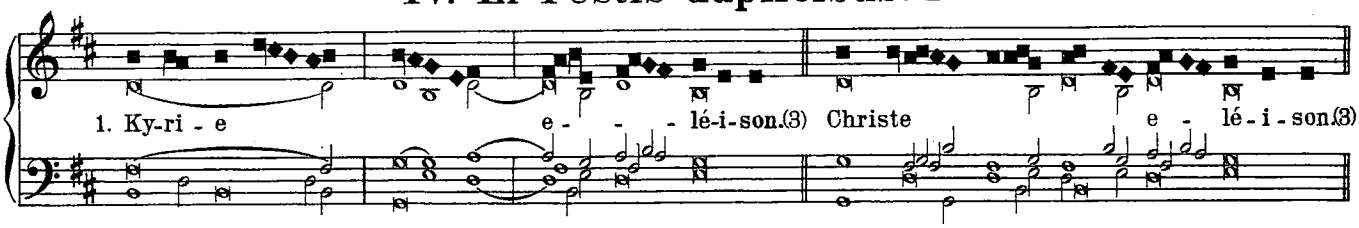

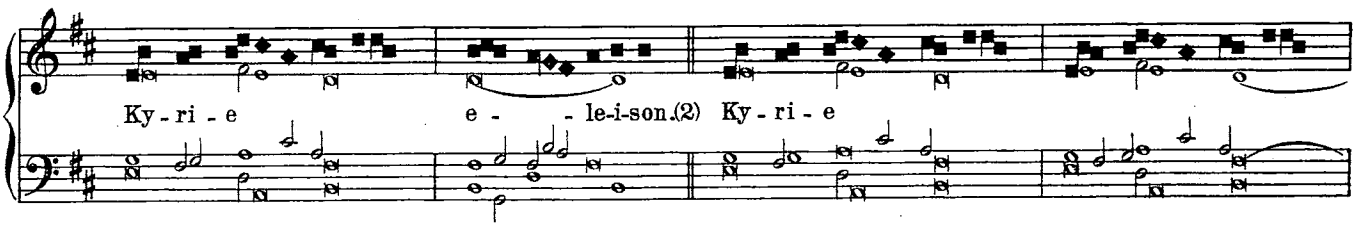

Gloria.

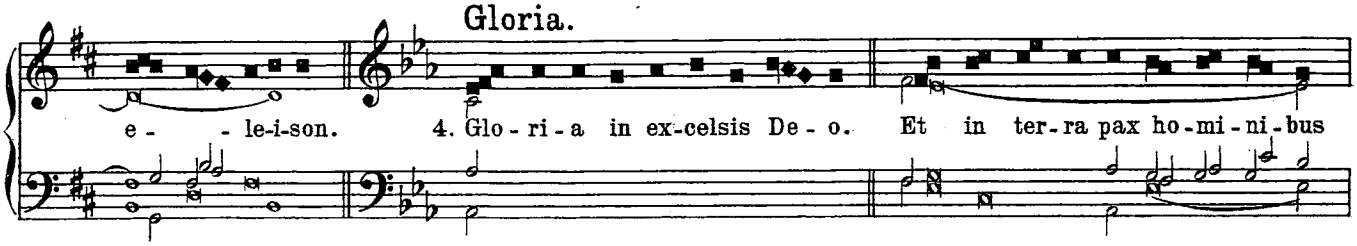

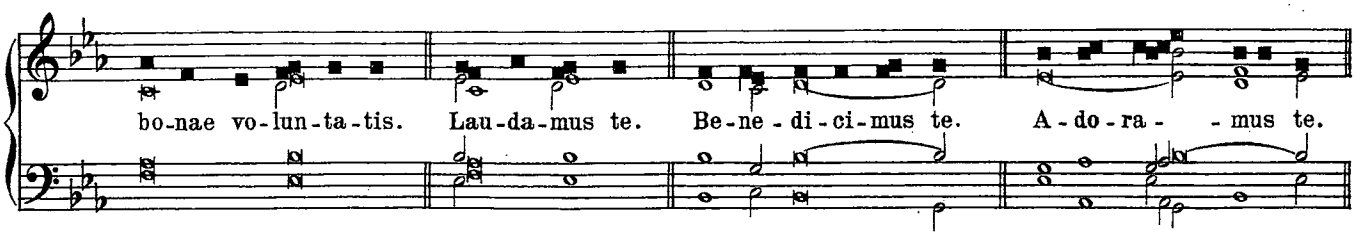

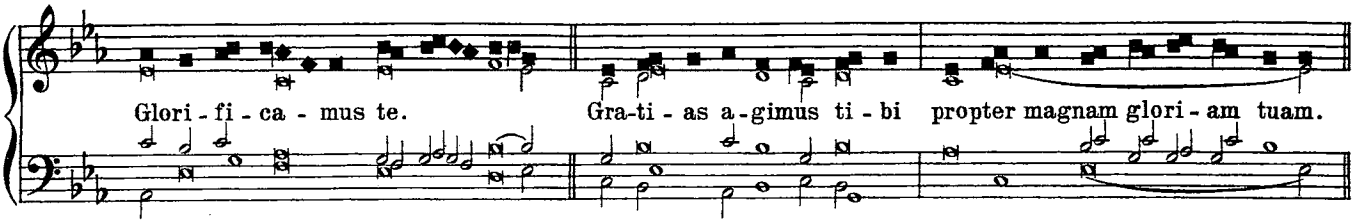

http://ccwatershed.org

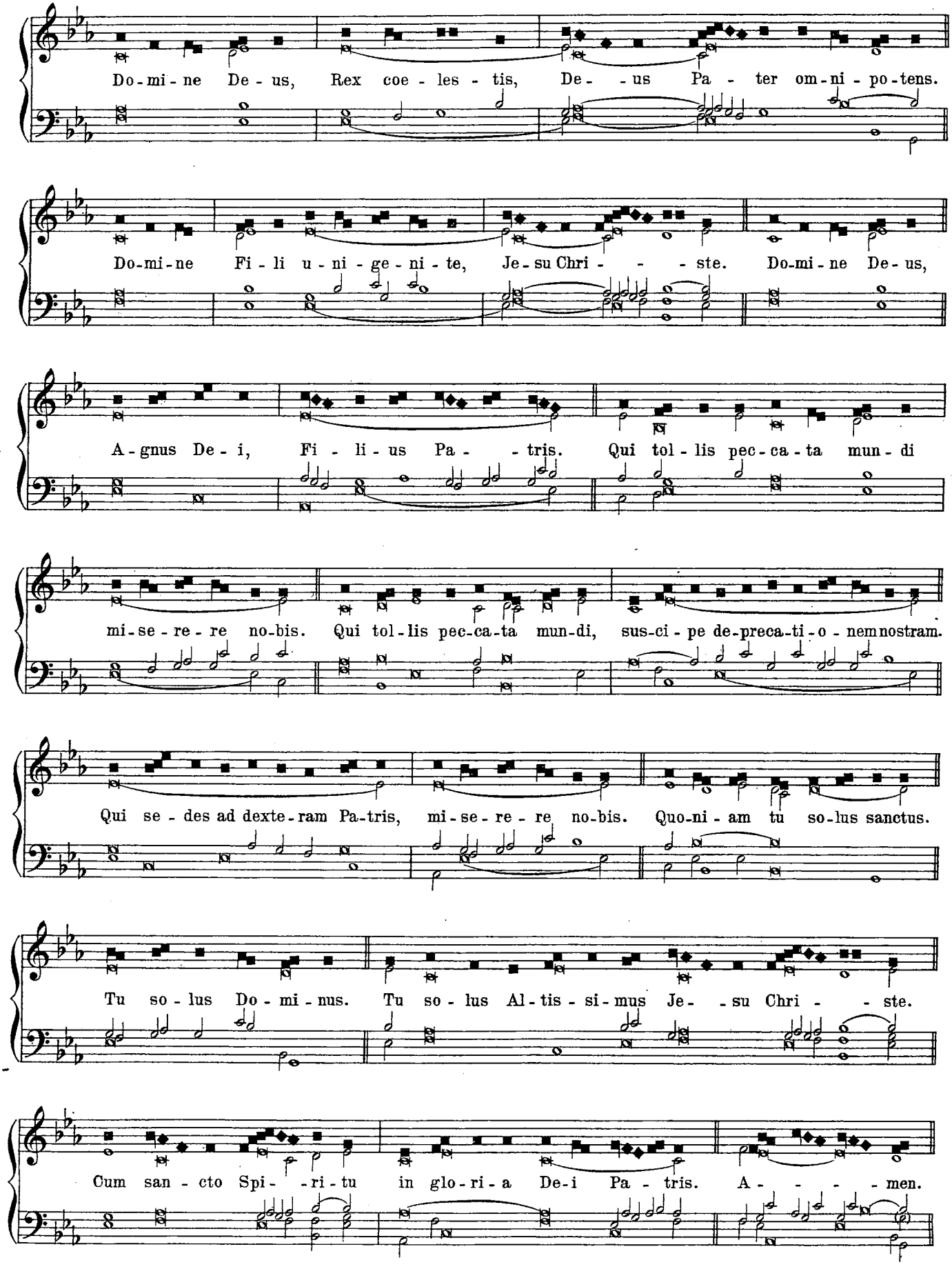

http://ccwatershed.org

Sanctus.

8. San - - - ctus. San - ctus, San - - - ctus Do-mi-nus De-us Sa - ba - oth.

Ple-ni sunt coe-li et ter-ra glo - ri - a tu - - a. Ho - san - na

in ex - cel - - - - - - sis. Bene-di-ctus qui ve-nit in no-mi-ne

Do - - - mi - ni, Ho - - - san - na in ex - cel - - - - - - sis.

Agnus Dei.

6. A - gnus De - - i, qui tol - lis pec - ca - ta mun - di, mi - se - re - - re

no - - bis. A - gnus De-i, qui tol - lis pec-ca - ta mun - di, mi - se - re - - re

no - - - bis. A - gnus De - - - i, qui tol - lis pec-ca-ta mun - di,

http://ccwatershed.org

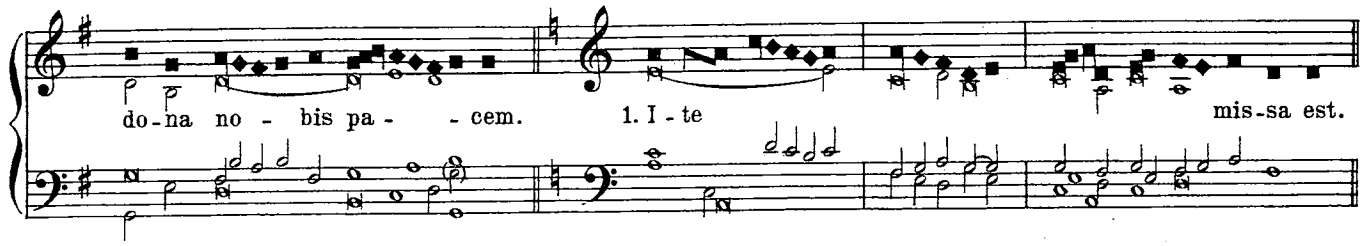

V. In Festis duplicibus. 2.

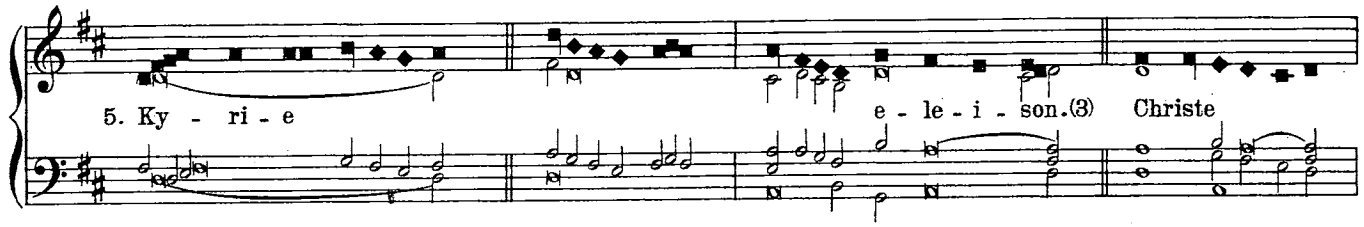

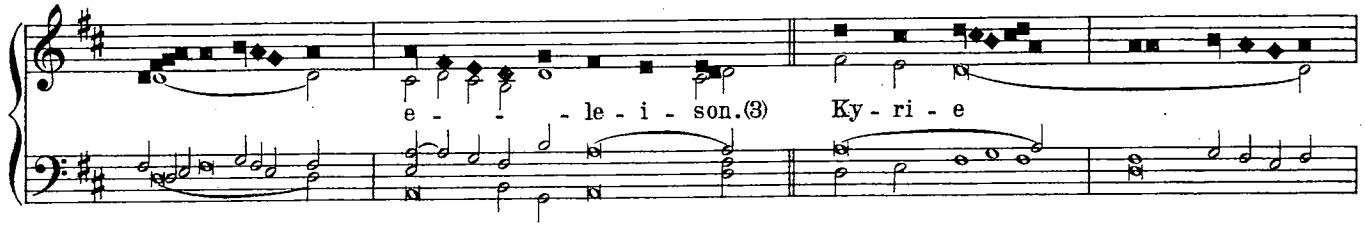

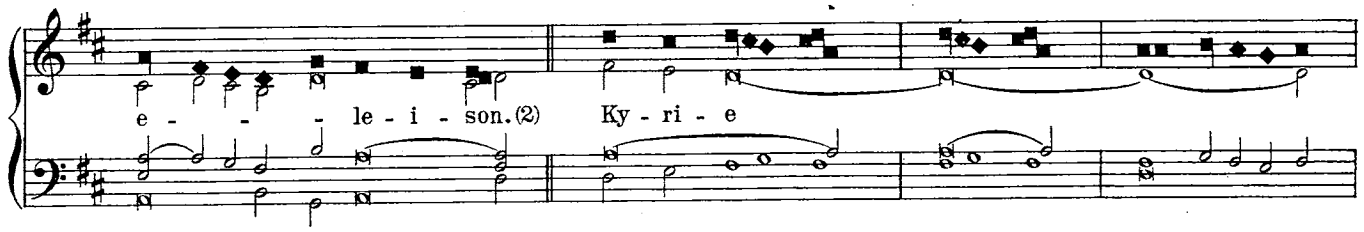

Gloria.

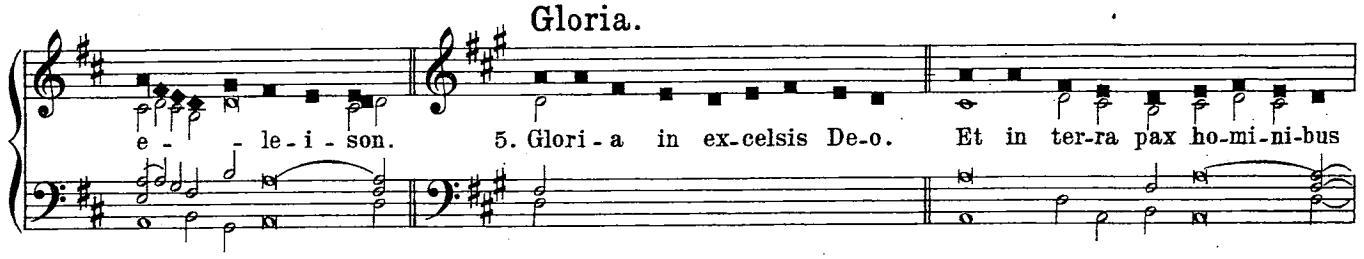

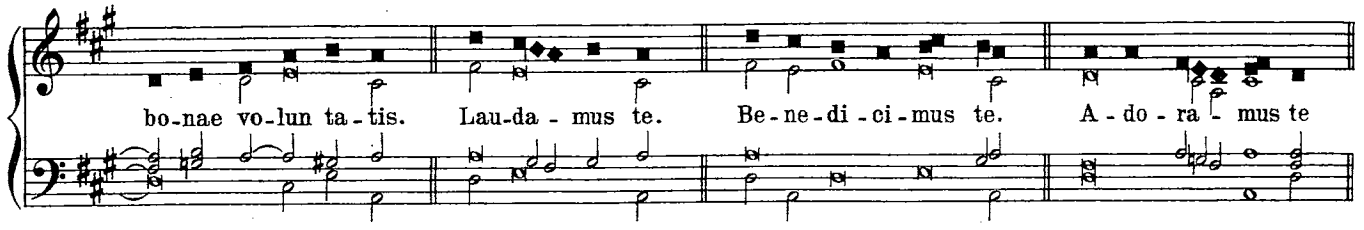

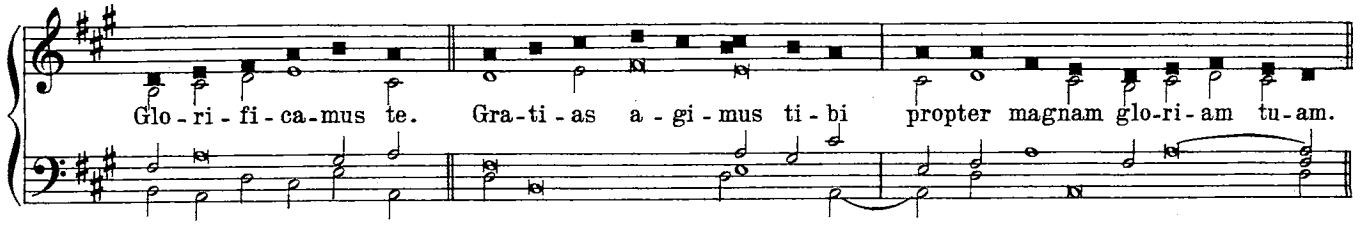

http://ccwatershed.org

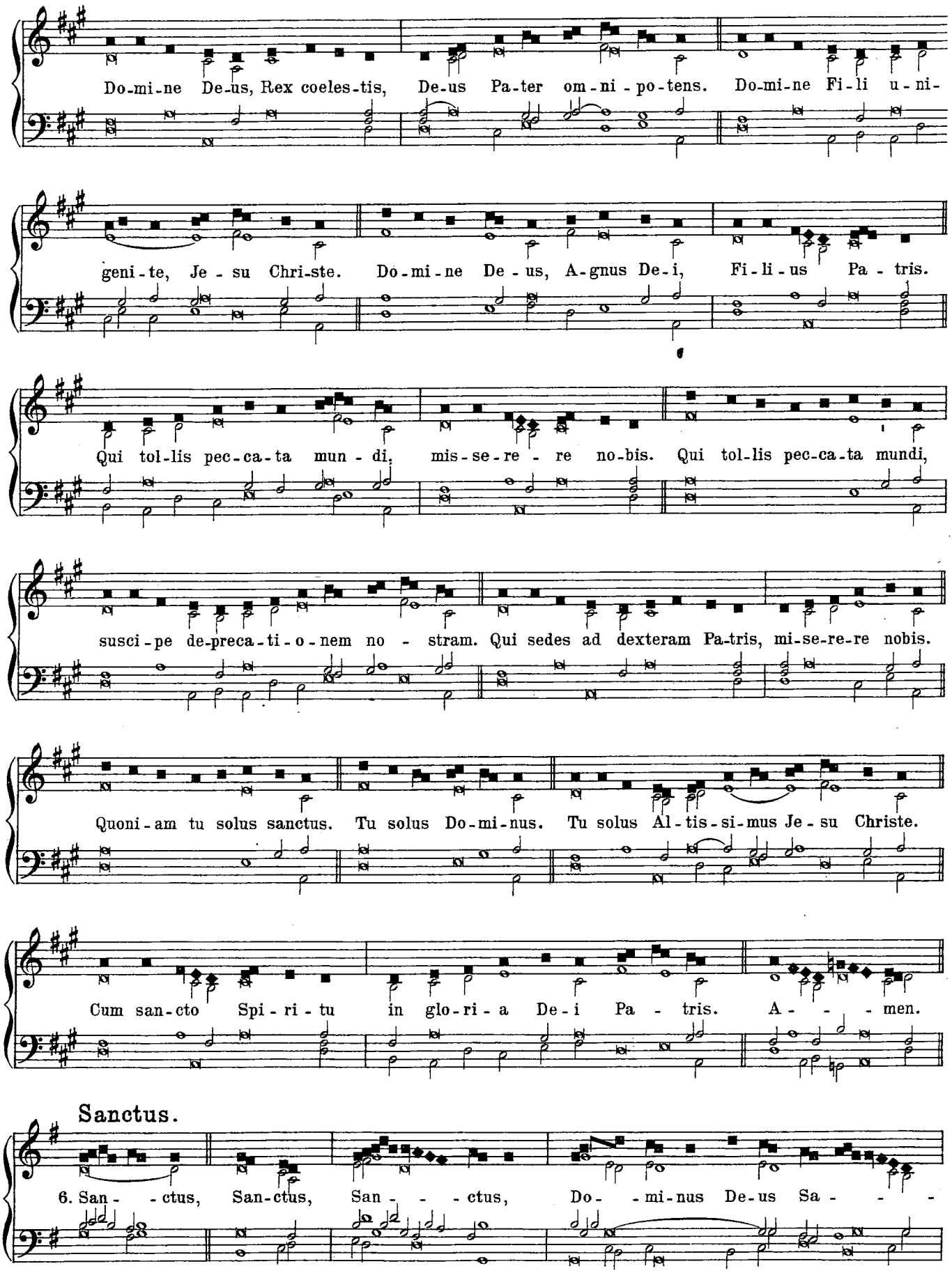

http://ccwatershed.org

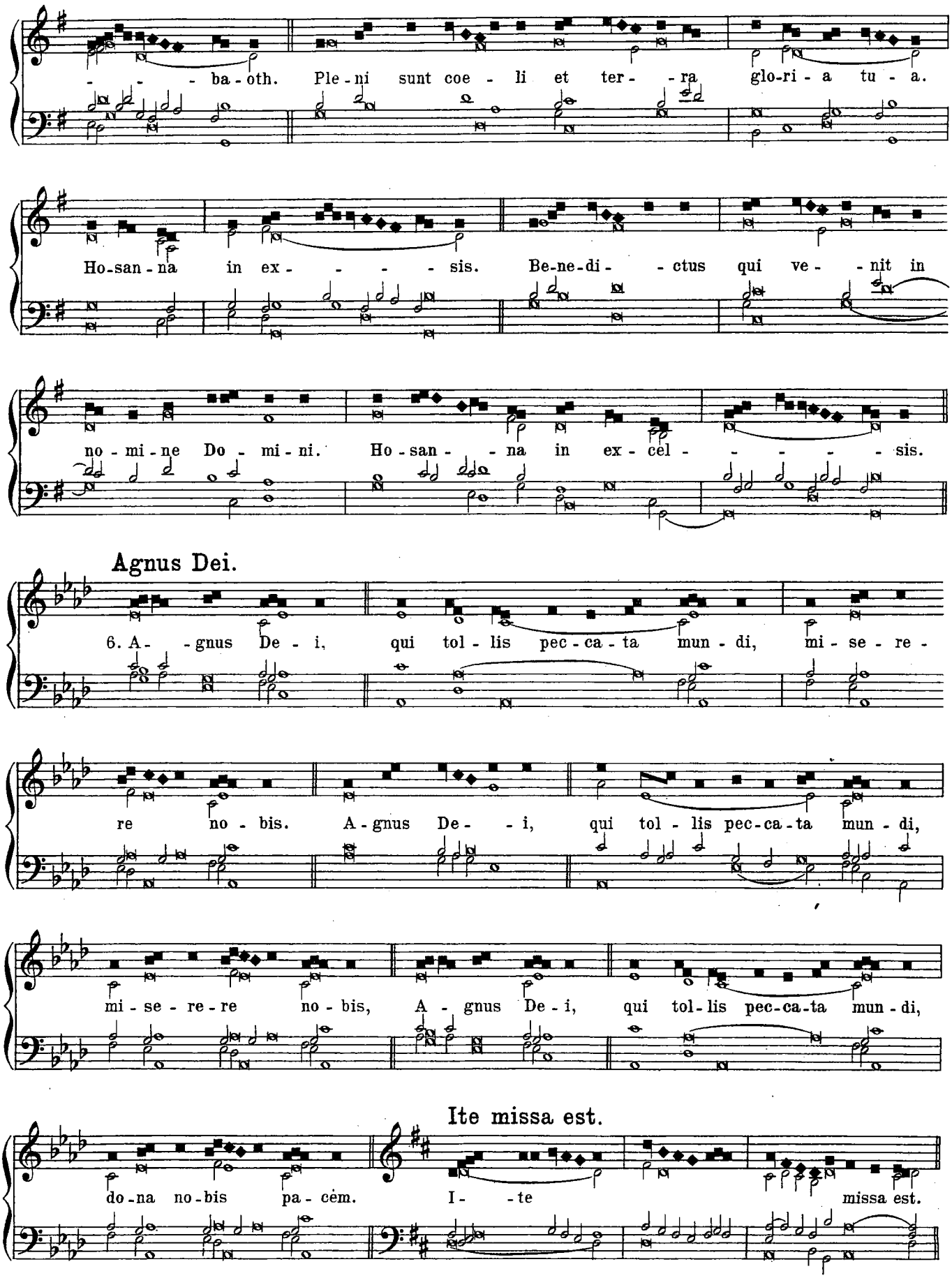

http://ccwatershed.org

VI. In Festis duplicibus. 3. (Magne Deus.)

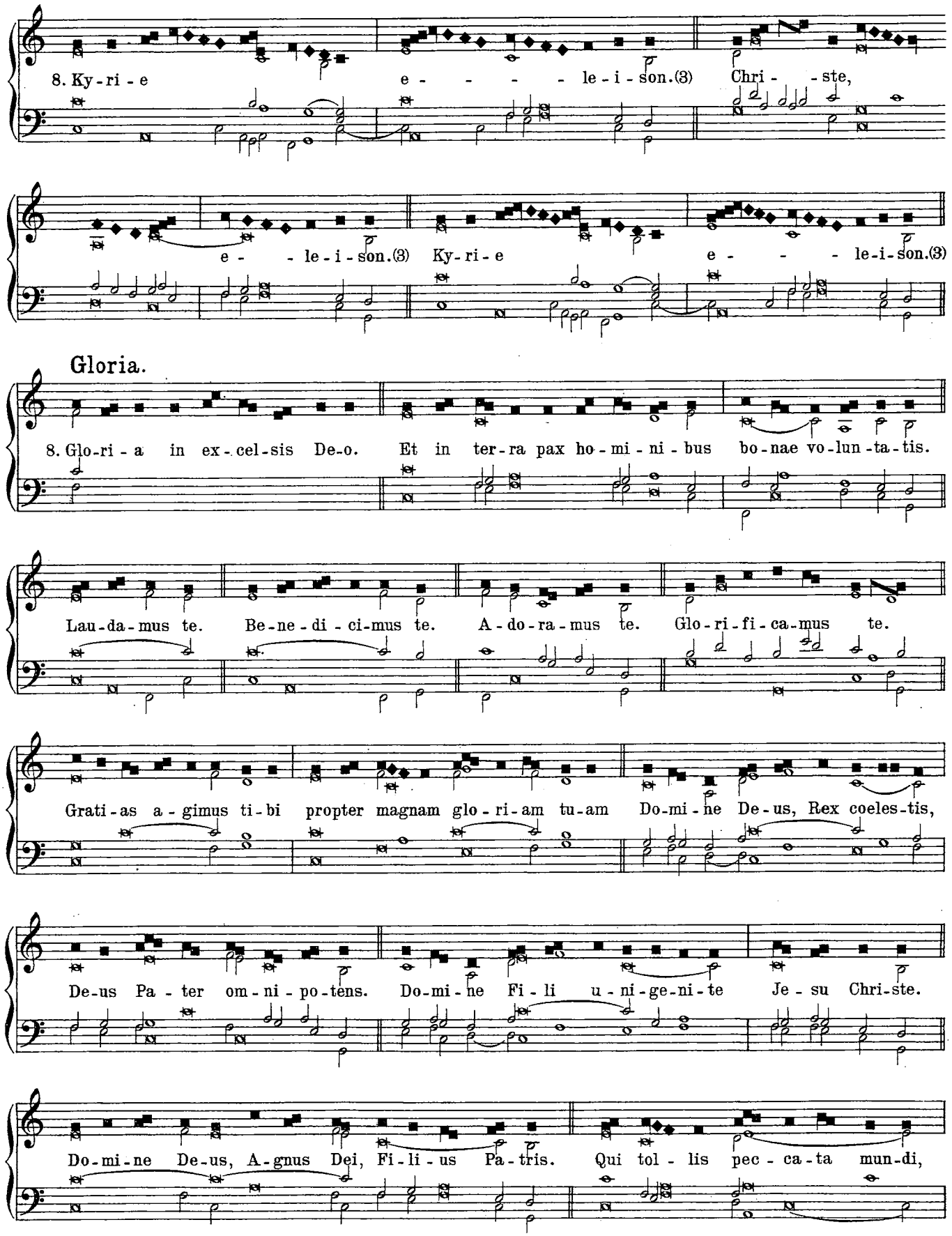

http://ccwatershed.org

mi-se - re - re nobis. Qui tol - lis pec-ca - ta mun - di, sus-ci-pe de-preca-ti-o-nem no-stram.

Qui se - des ad dex-te - ram Pa - tris, mi-se - re - re nobis. Quoni - am tu so-lus sanctus.

Tu so - lus Do-mi - nus. Tu so - lus Al - tis - si - mus, Je - su Chri - ste.

Cum san - cto Spi - ri - tu, in glo - ri - a De - i Pa - tris. A - - - men.

Sanctus.

4. San - - - - ctus, San - - ctus, San - - ctus Do - mi - nus De - us Sa - ba - oth.

Pleni sunt coe-li et terra glo - - - ri - a tu-a. Ho - - san - na in ex-cel-sis.

Be - ne - dictus qui ve - nit in no - mi - ne Do - mi - ni, Ho - - san - na in ex-celsis.

http://ccwatershed.org

Agnus Dei.

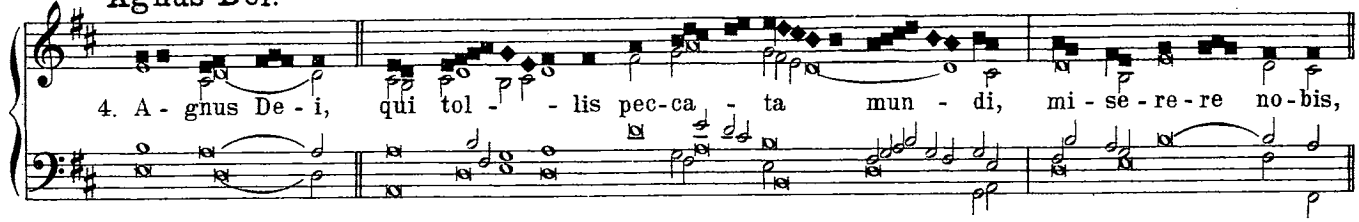

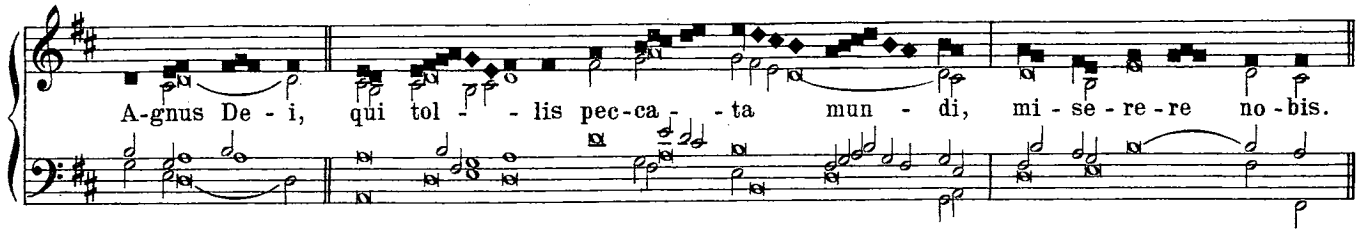

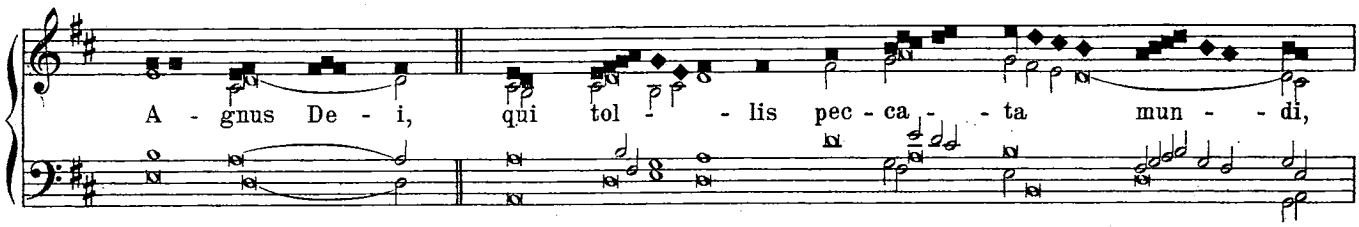

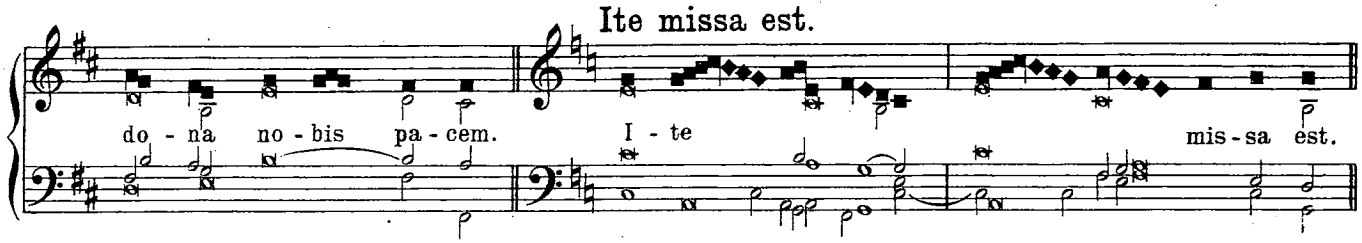

VII. In Missis Beatae Mariae.

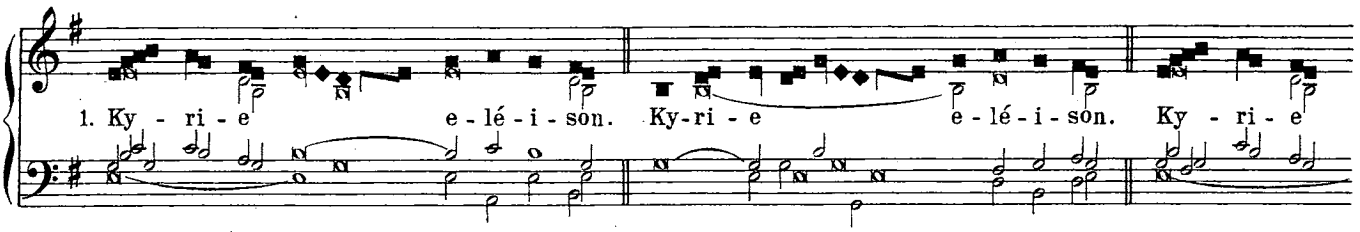

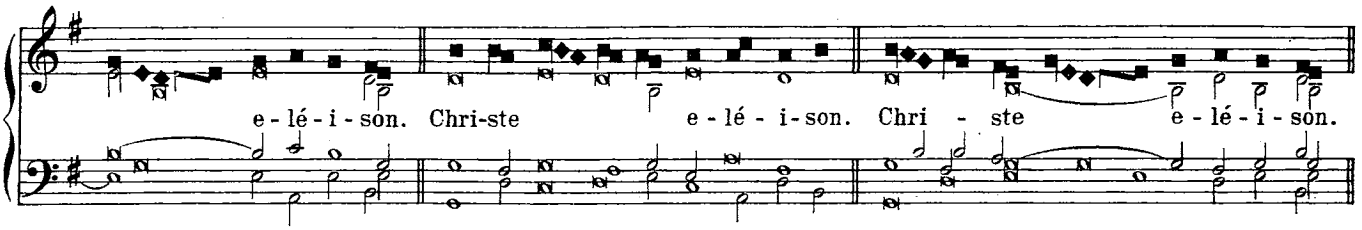

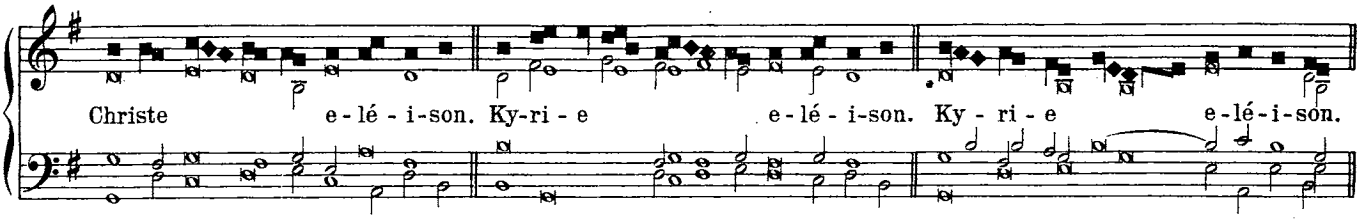

http://ccwatershed.org

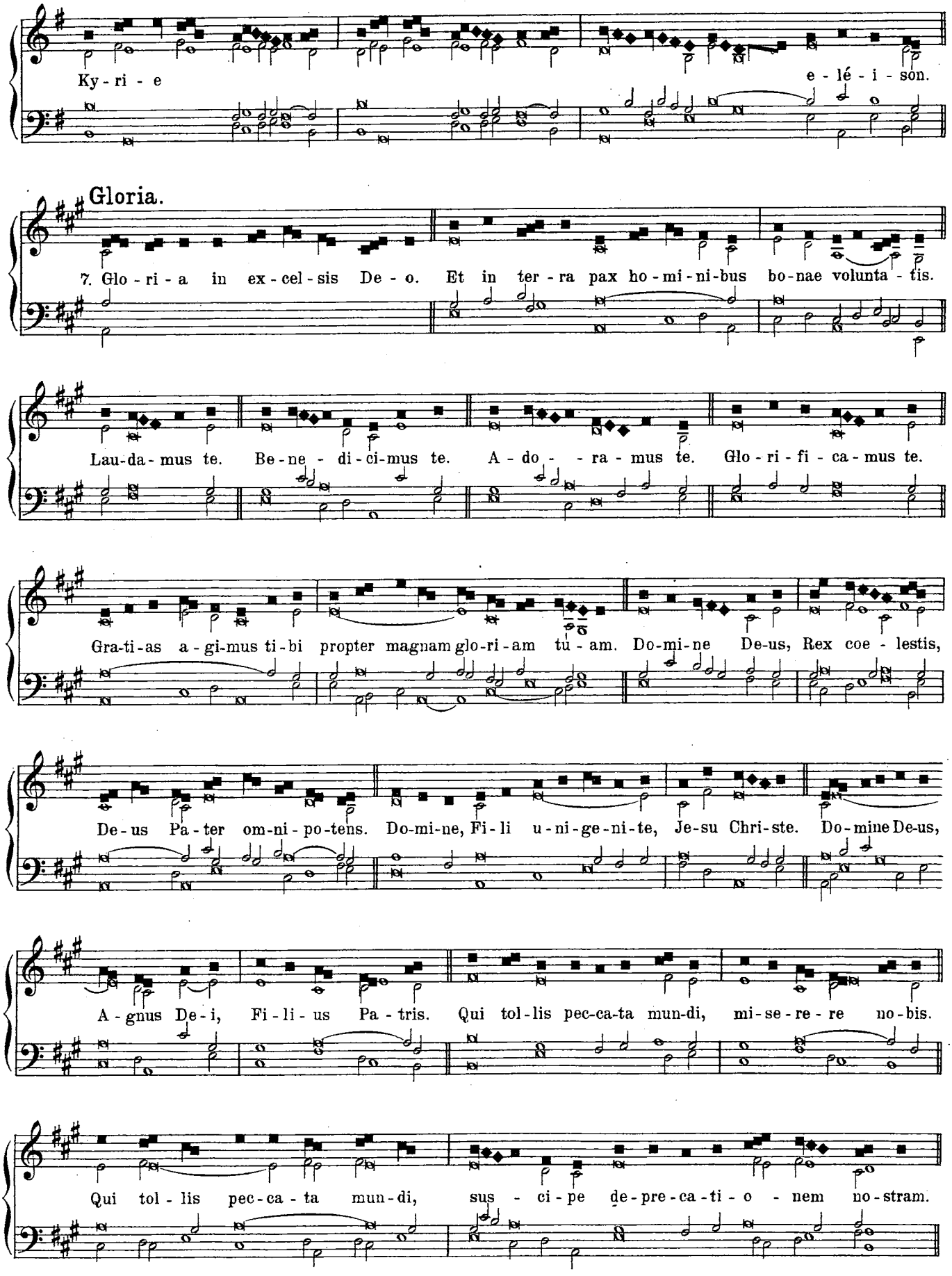

http://ccwatershed.org

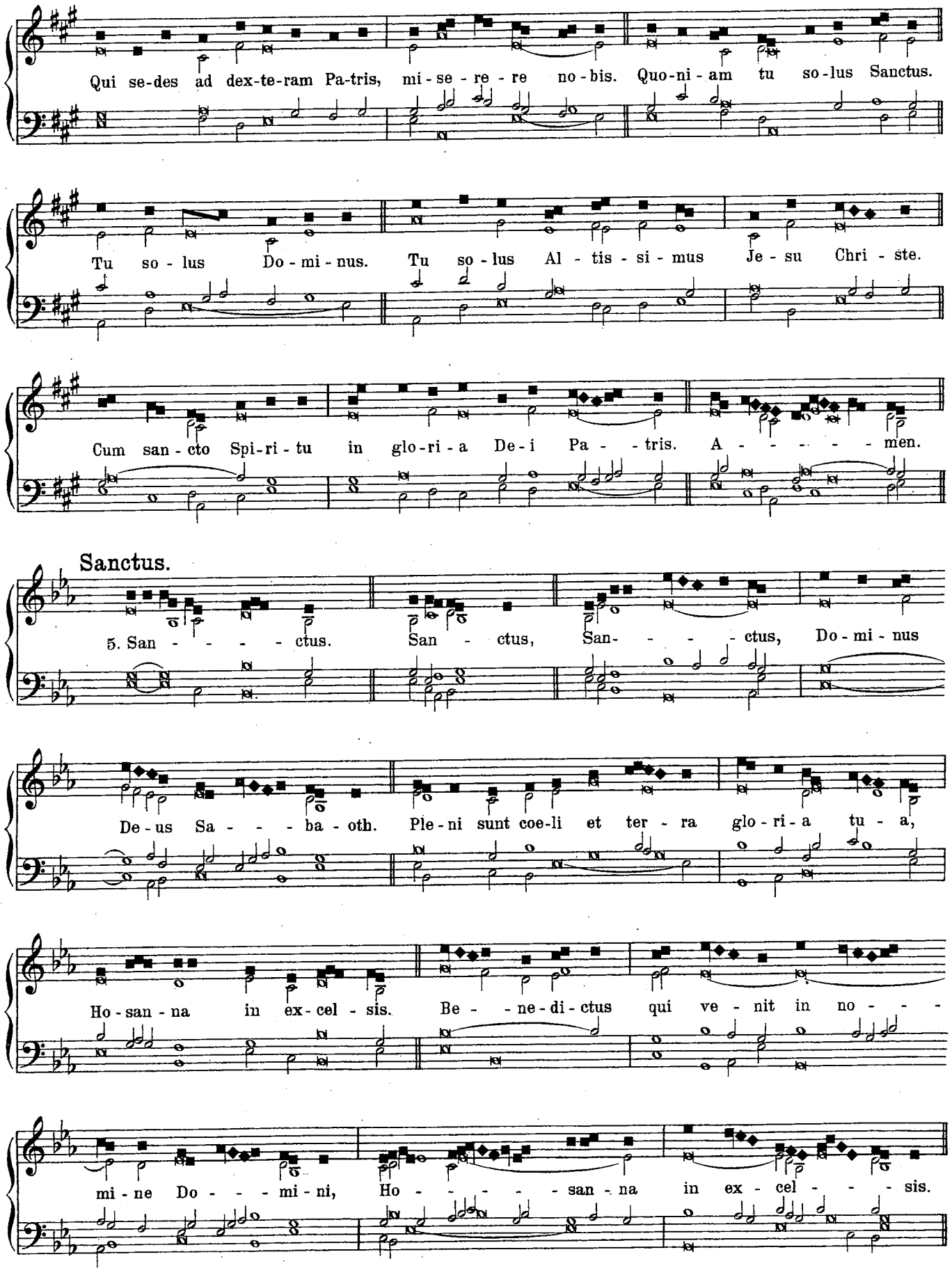

http://ccwatershed.org

Agnus Dei.

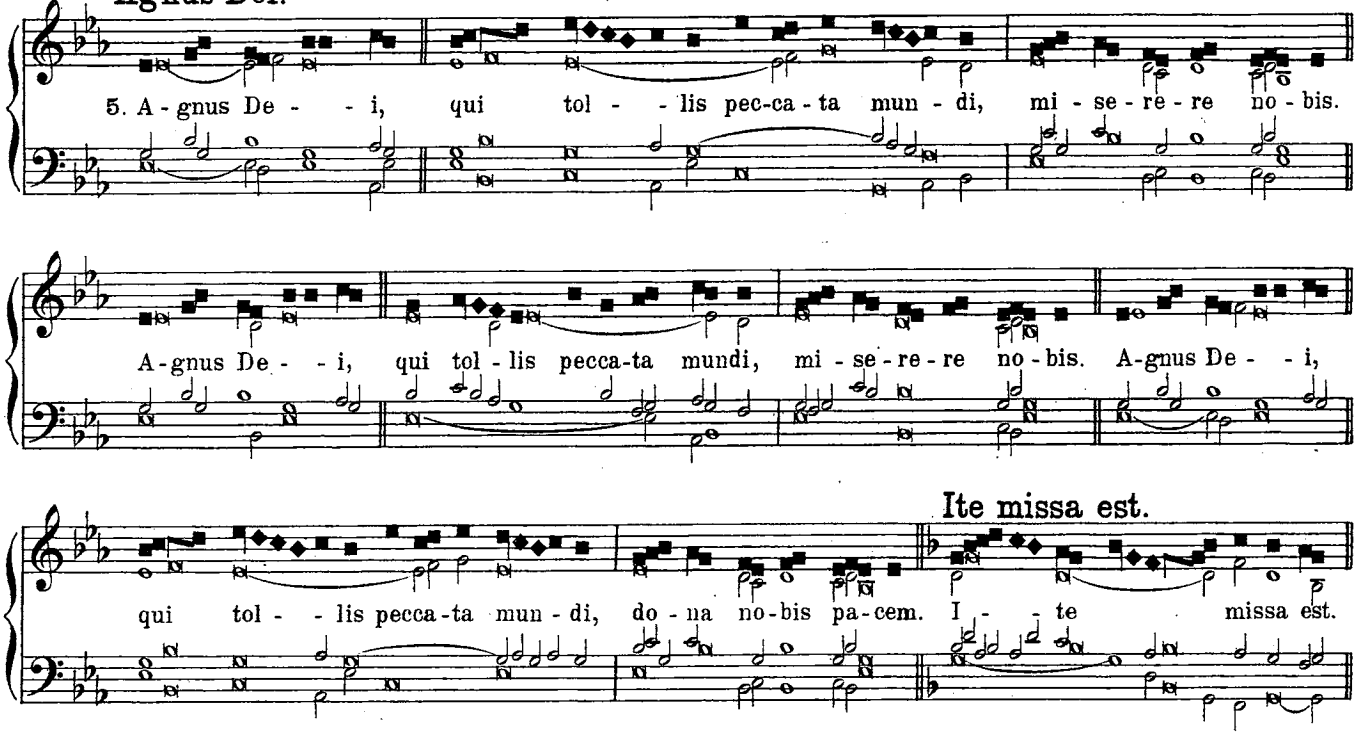

Ite missa est.

VIII. In Dominicis infra annum.

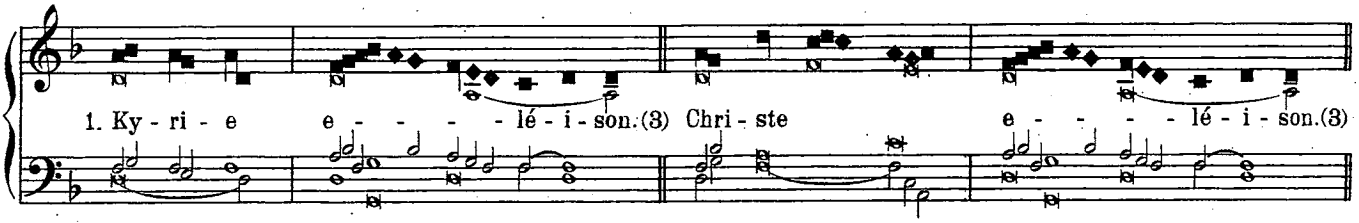

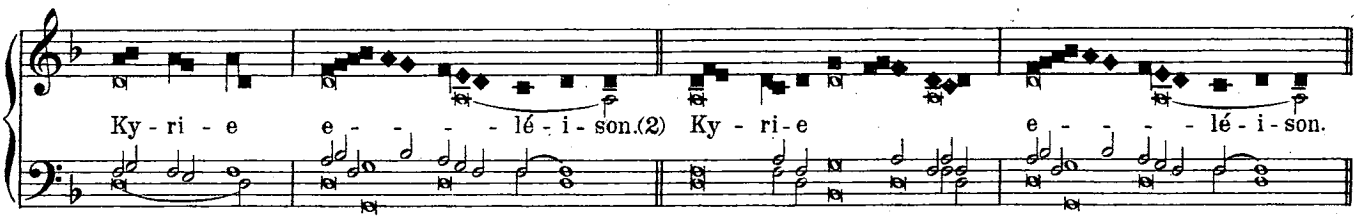

Gloria.

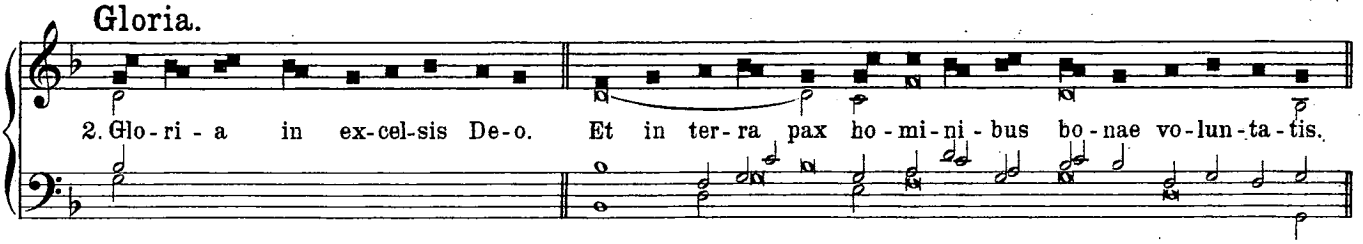

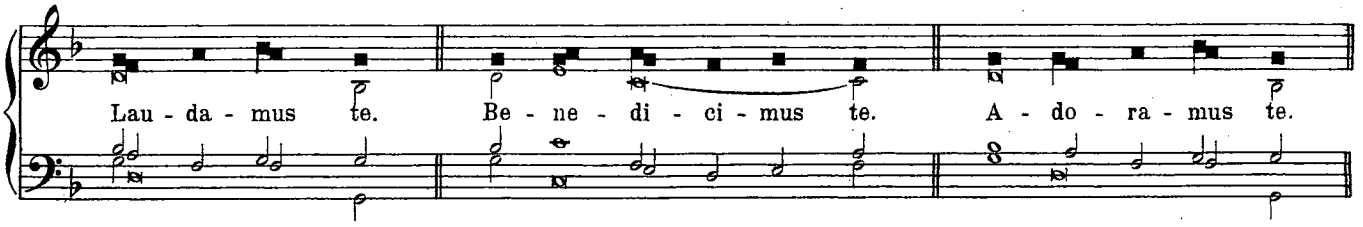

http://ccwatershed.org

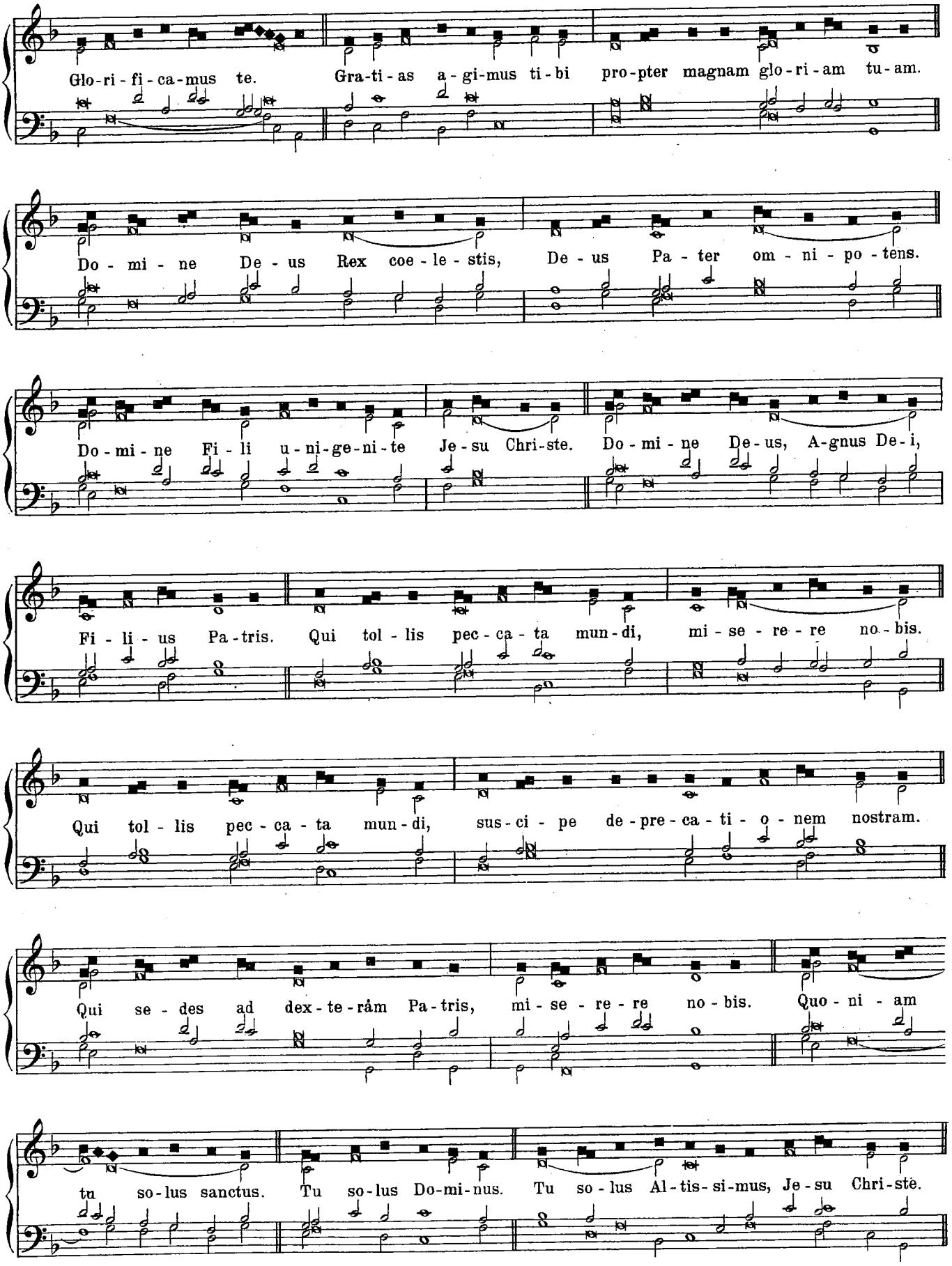

http://ccwatershed.org

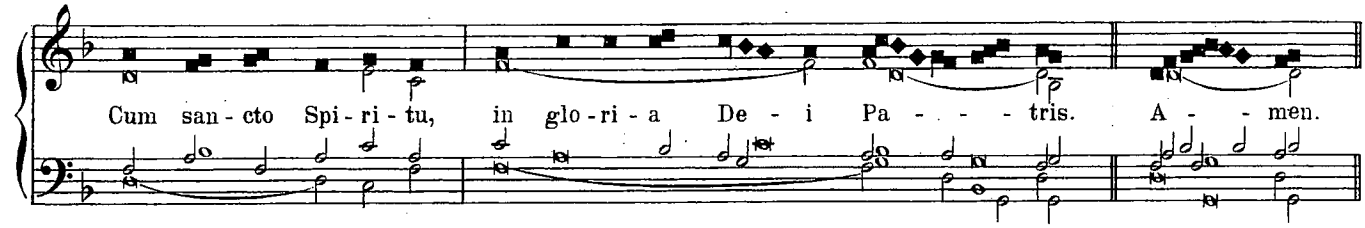

Sanctus.

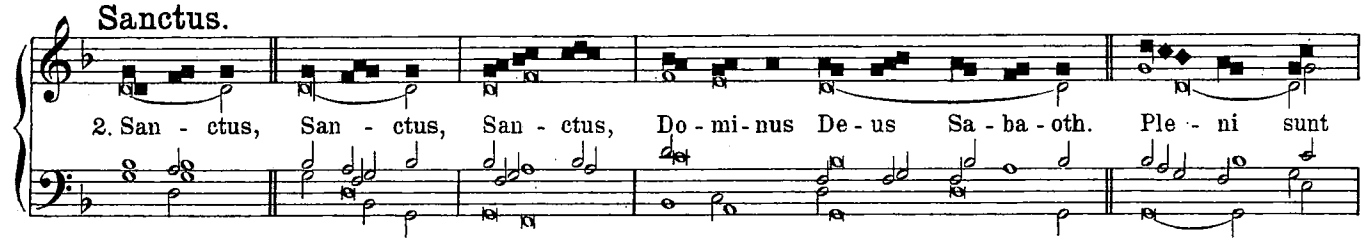

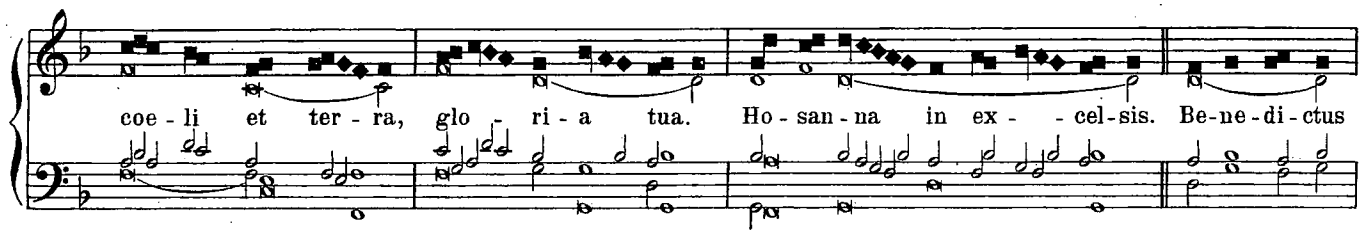

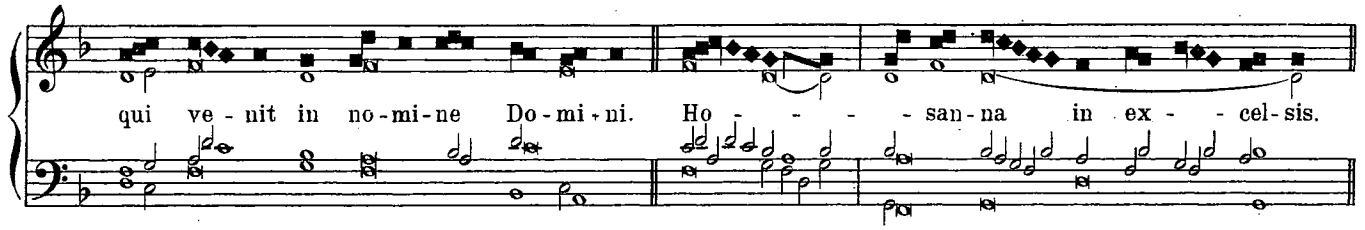

Agnus Dei.

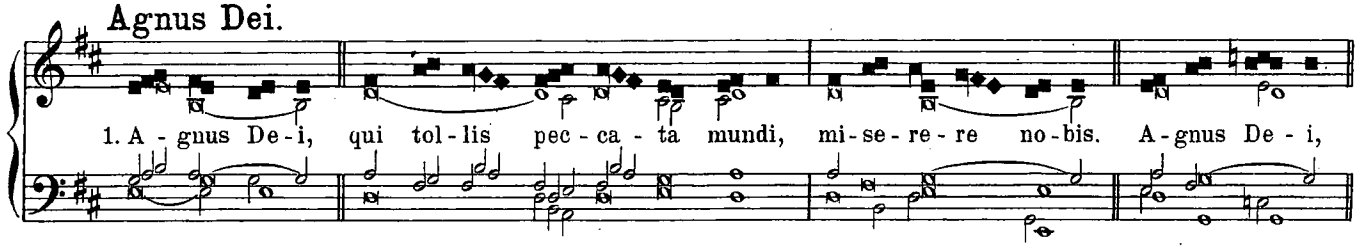

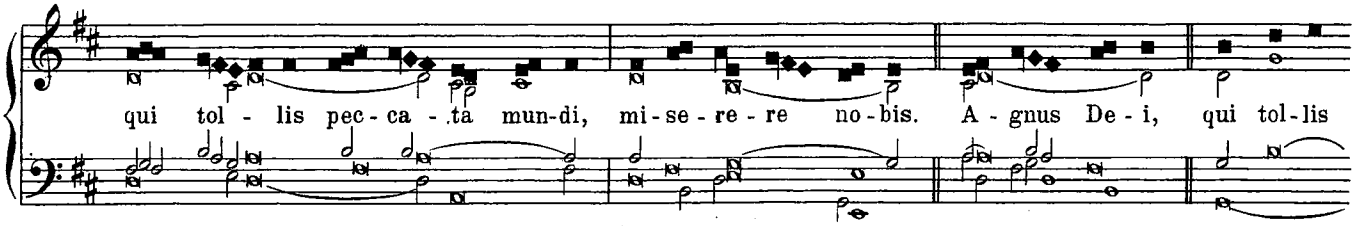

Ite missa est.

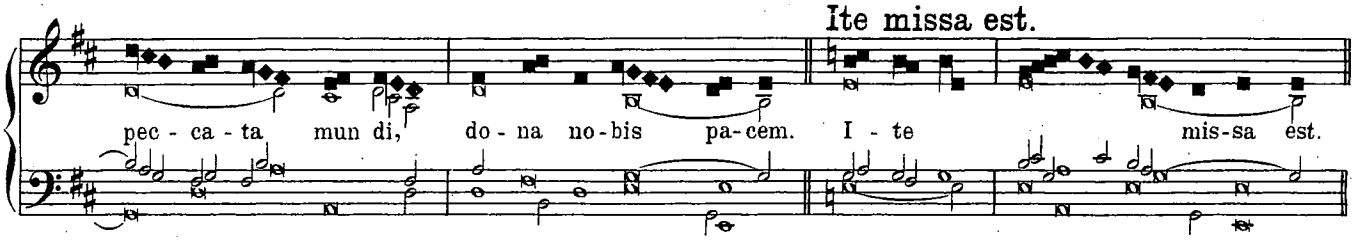

http://ccwatershed.org

IX. In Festis semiduplicibus 1.

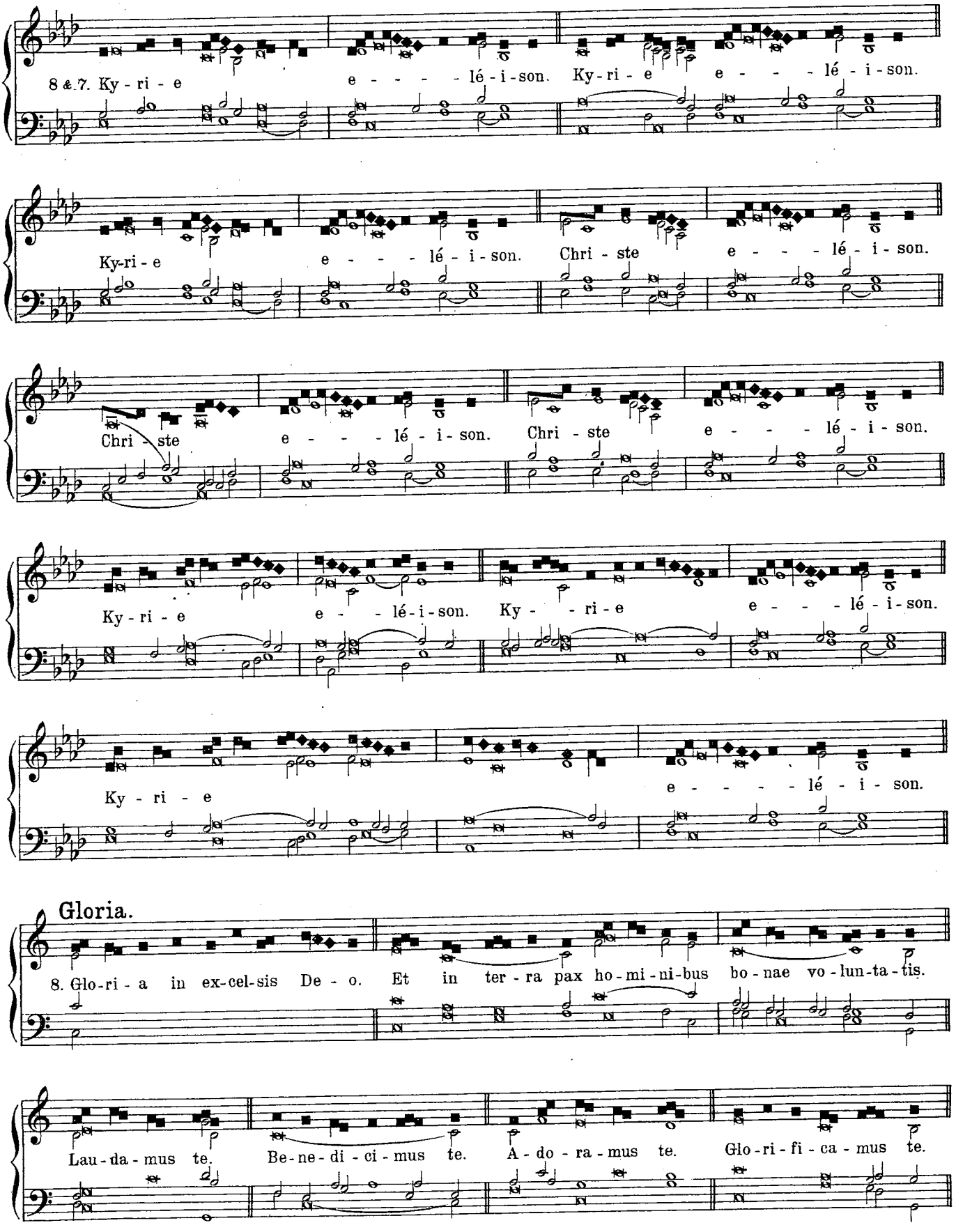

http://ccwatershed.org

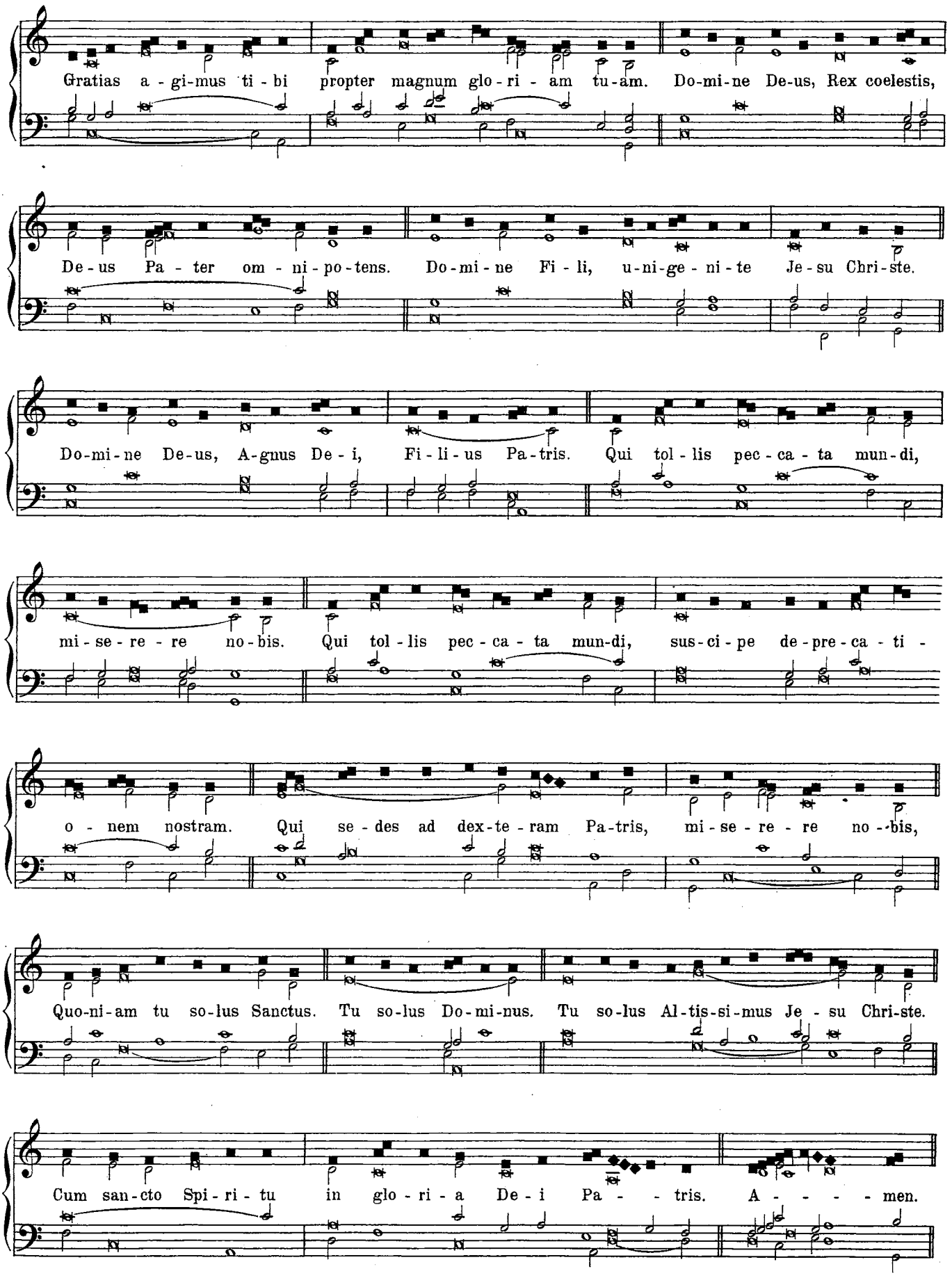

http://ccwatershed.org

Sanctus.

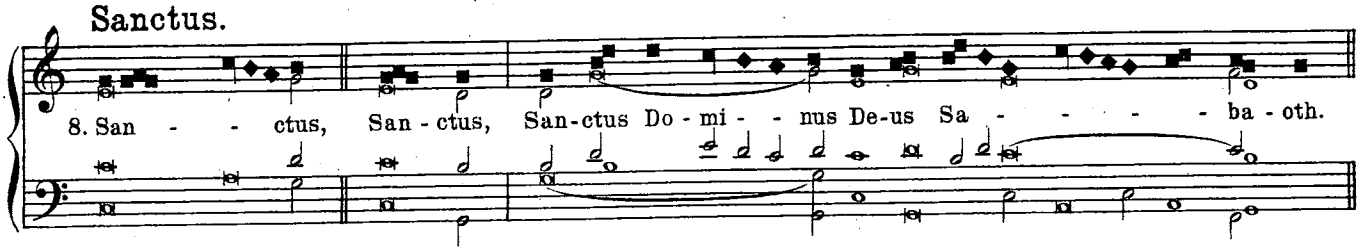

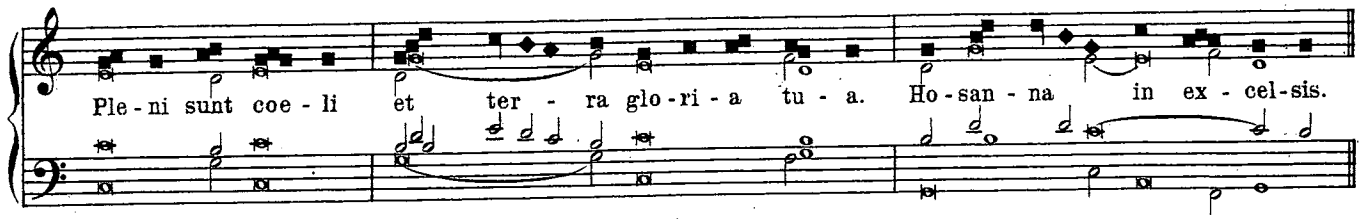

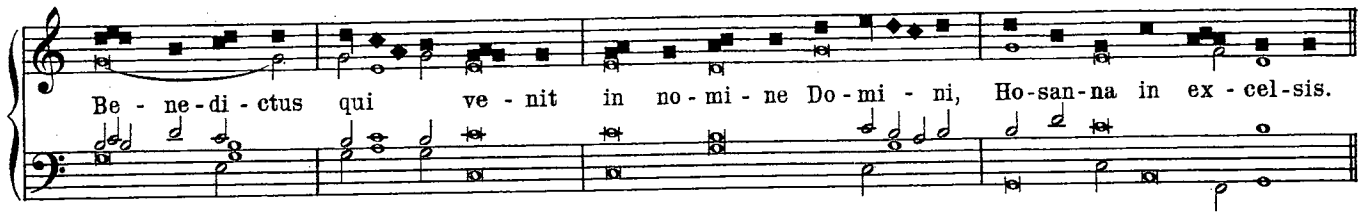

Agnus Dei.

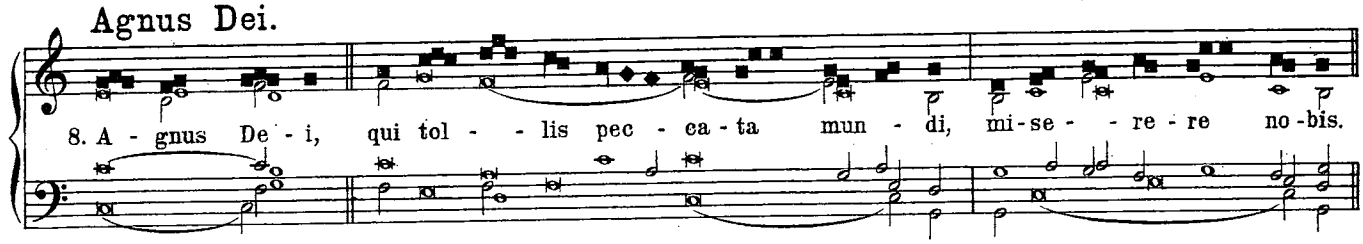

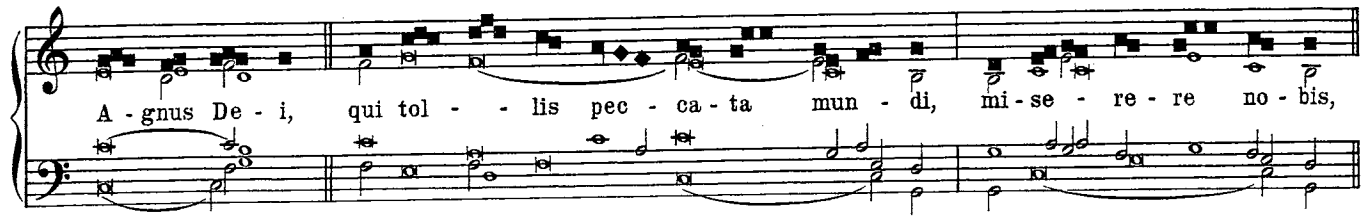

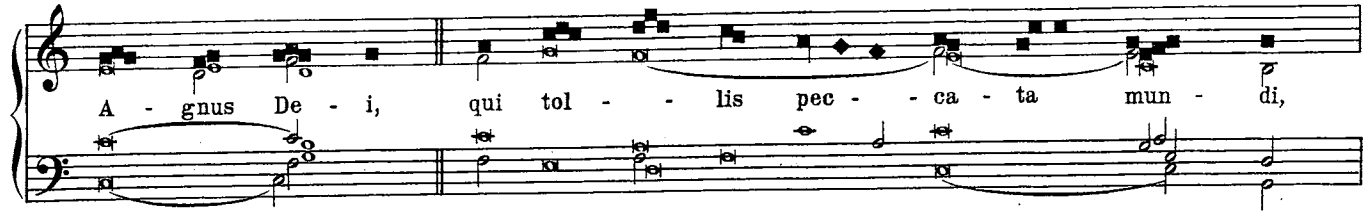

Ite missa est.

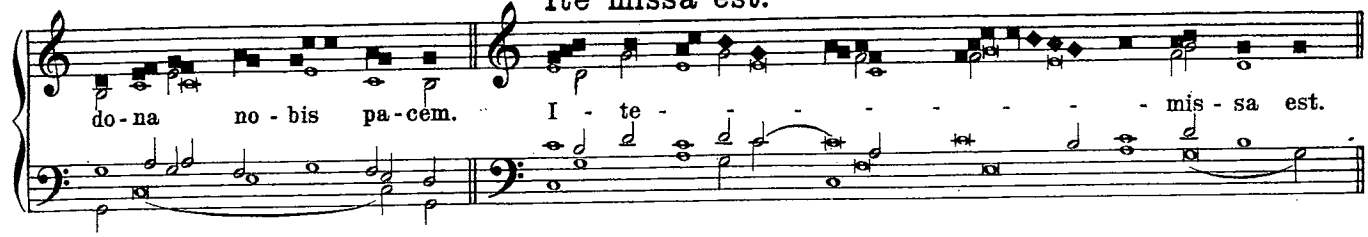

http://ccwatershed.org

X. In Festis semiduplicibus. 2.

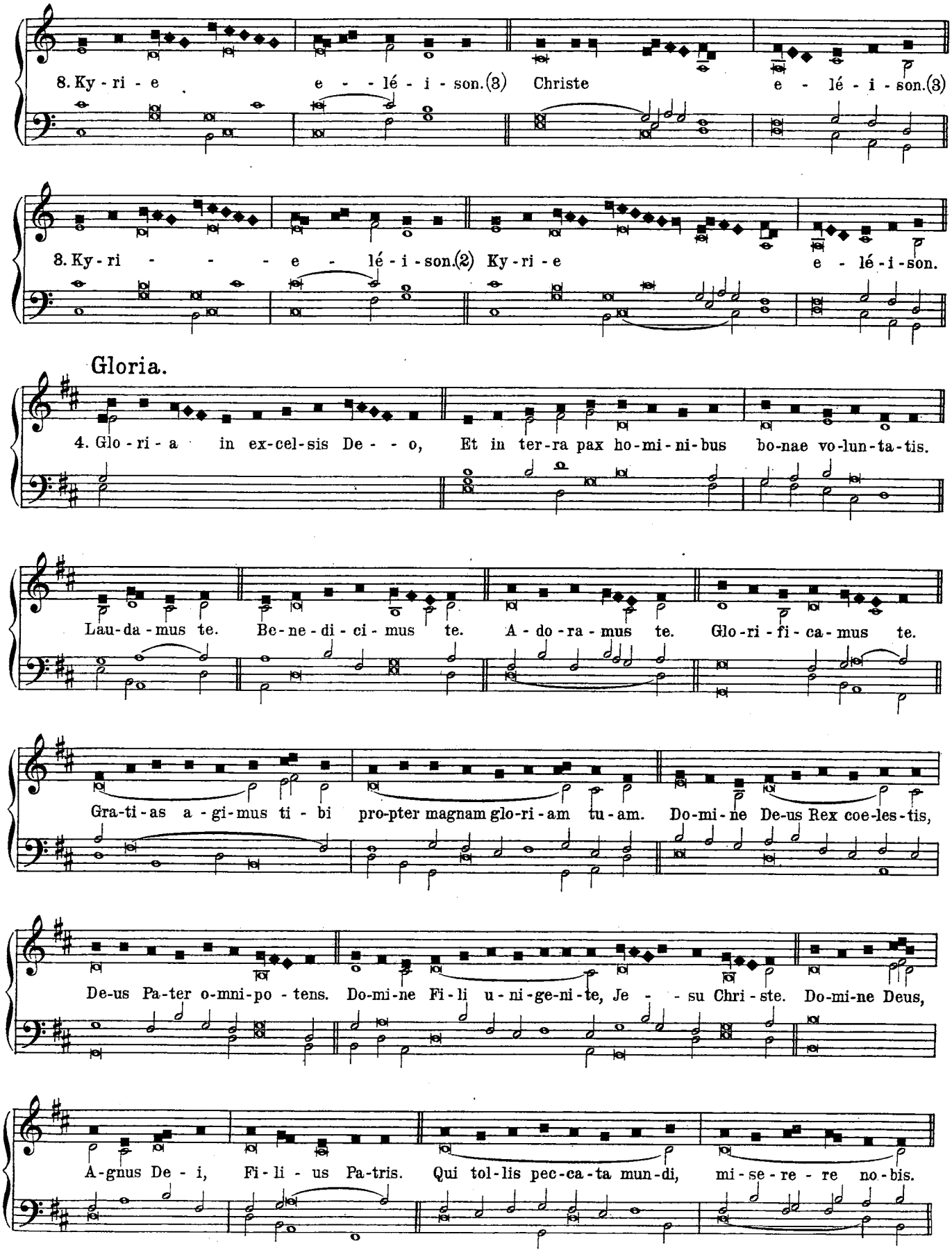

http://ccwatershed.org

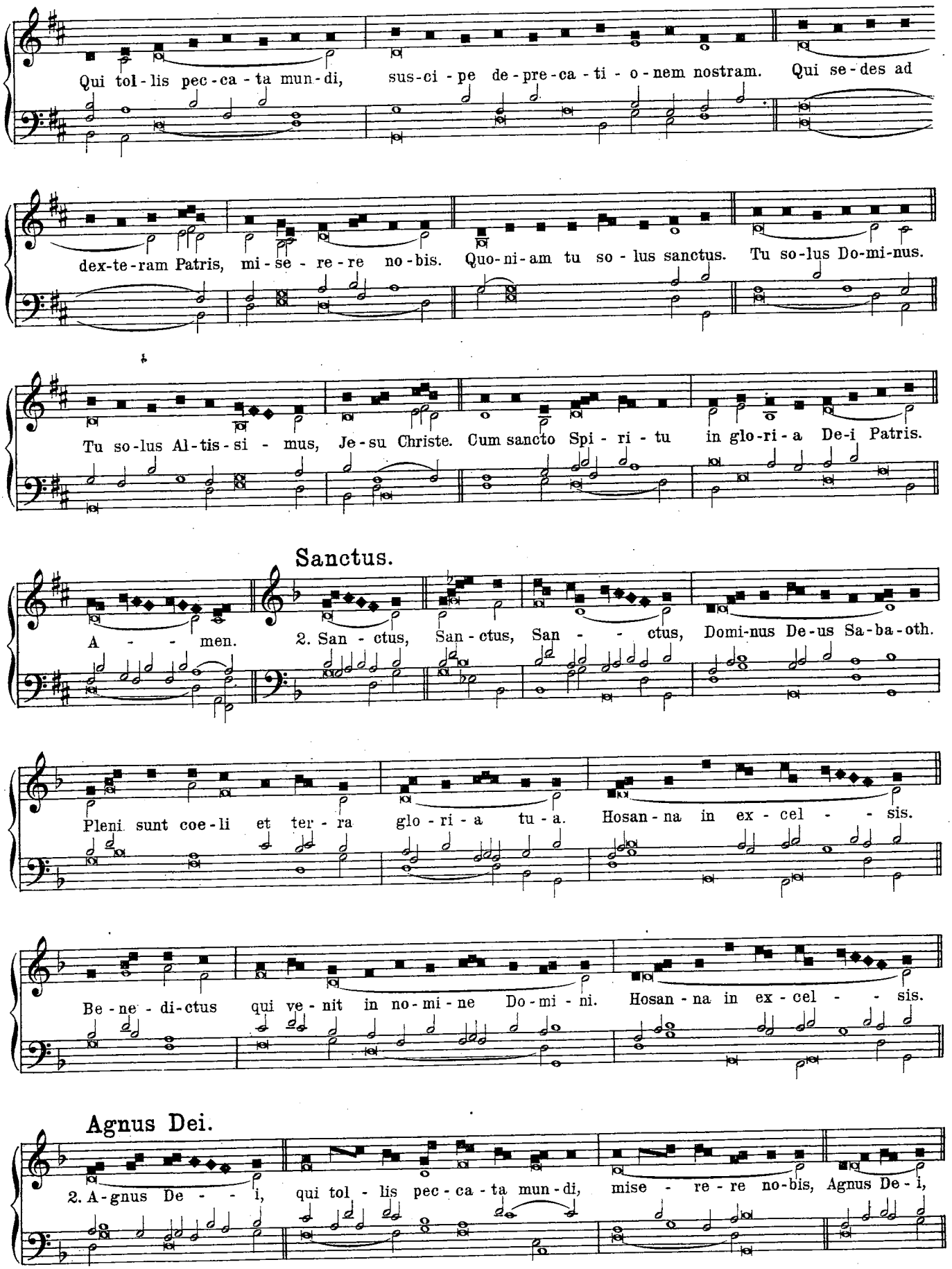

http://ccwatershed.org

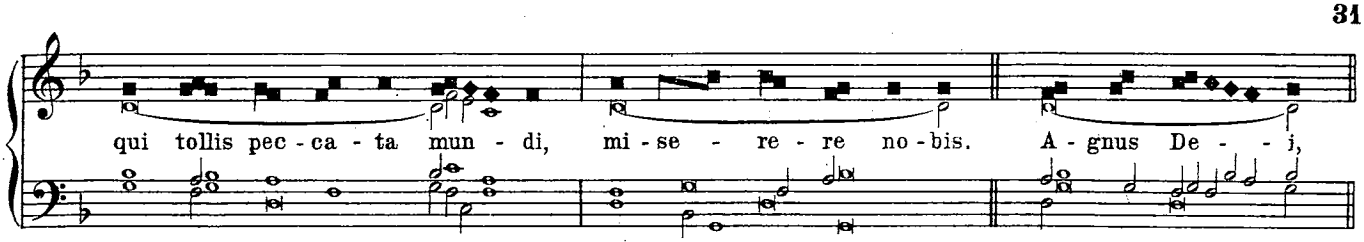

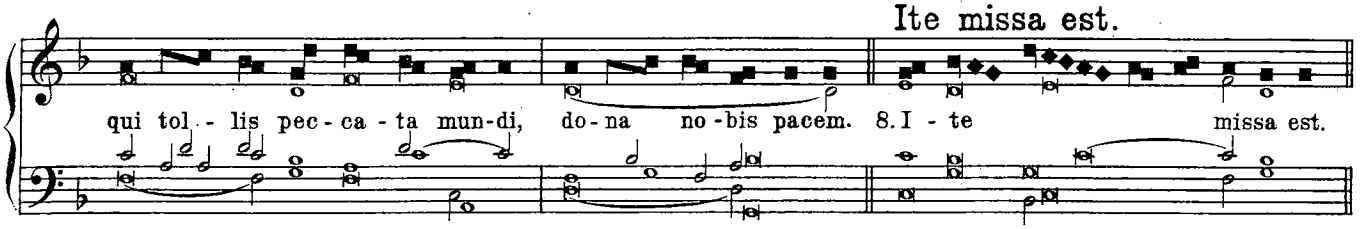

XI. Infra Octavas quae non sunt Beatae Mariae.

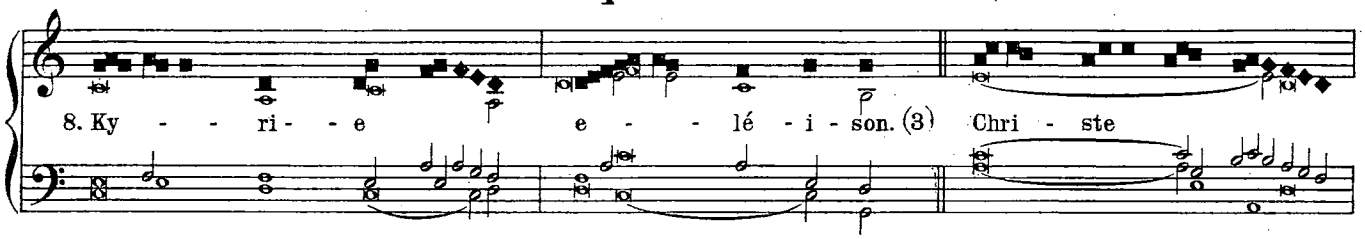

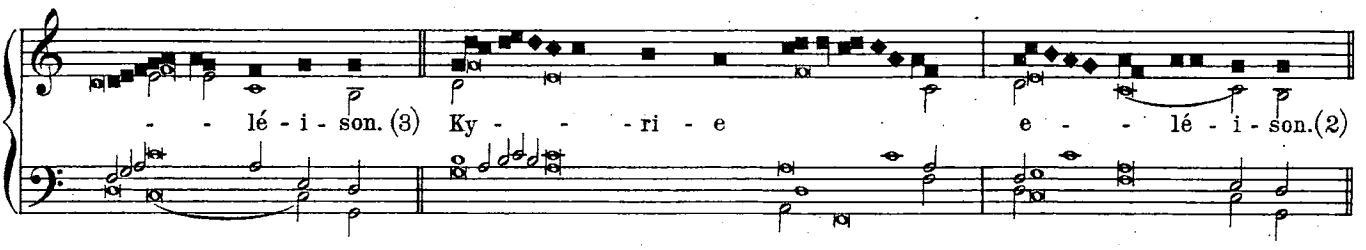

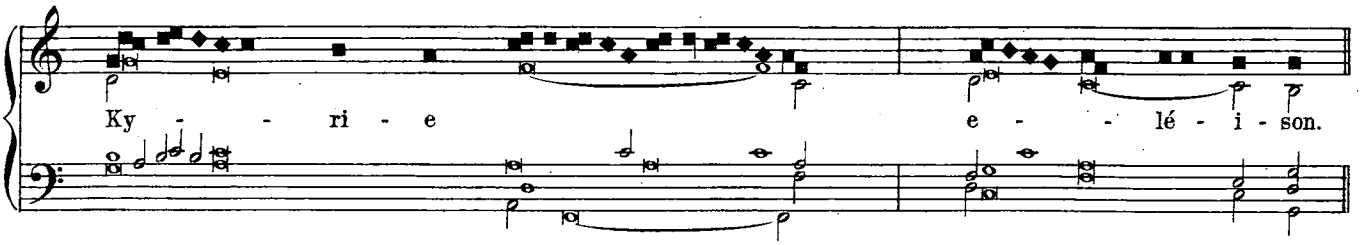

Gloria.

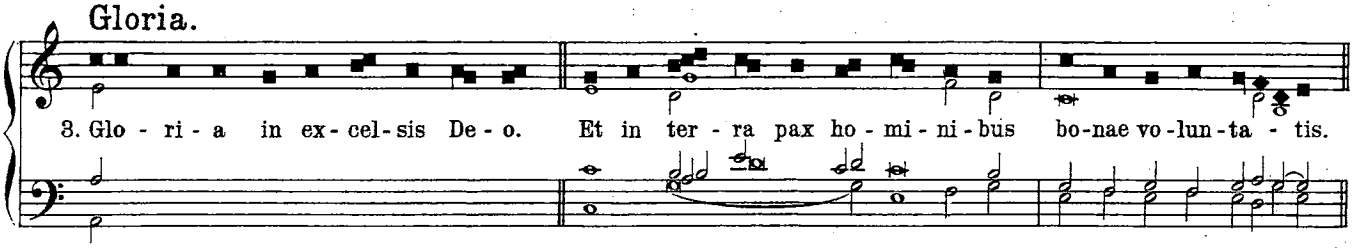

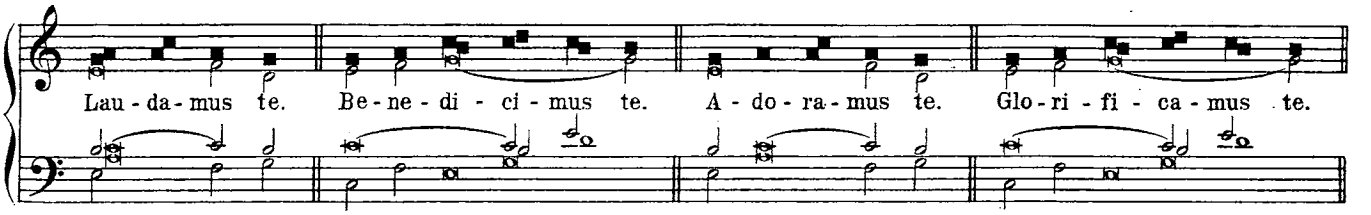

http://ccwatershed.org

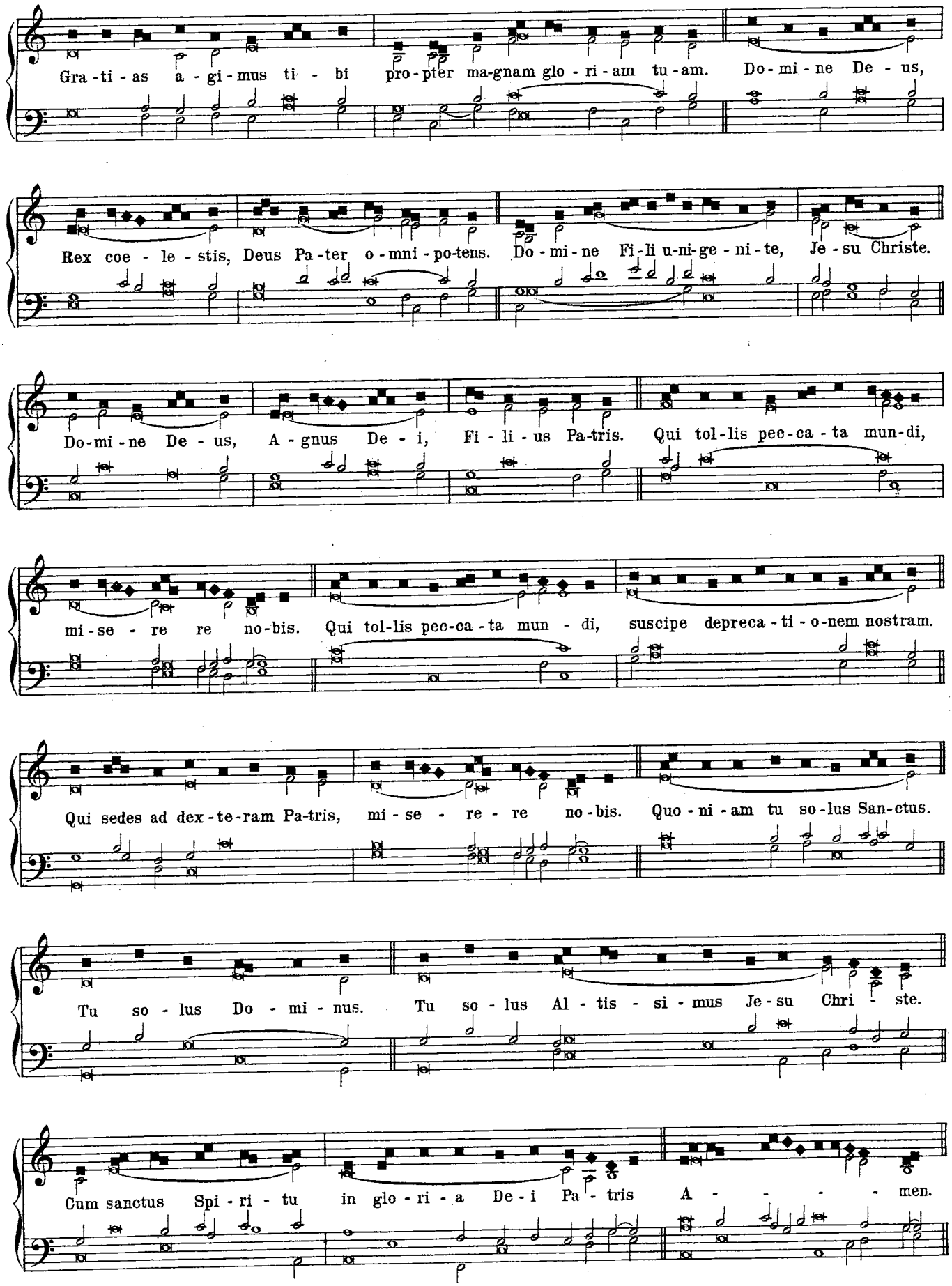

http://ccwatershed.org

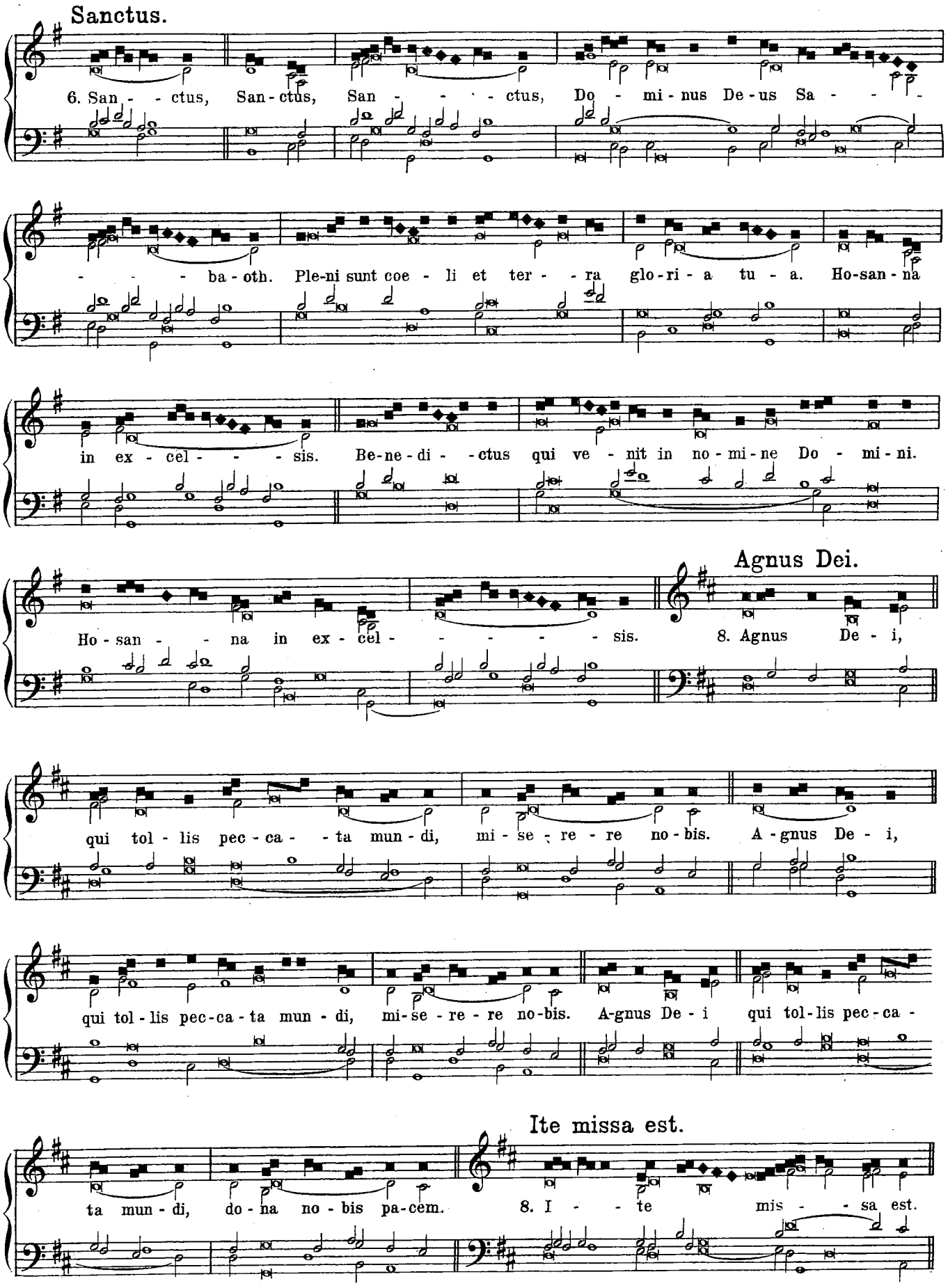

http://ccwatershed.org

XII. In Festis simplicibus.

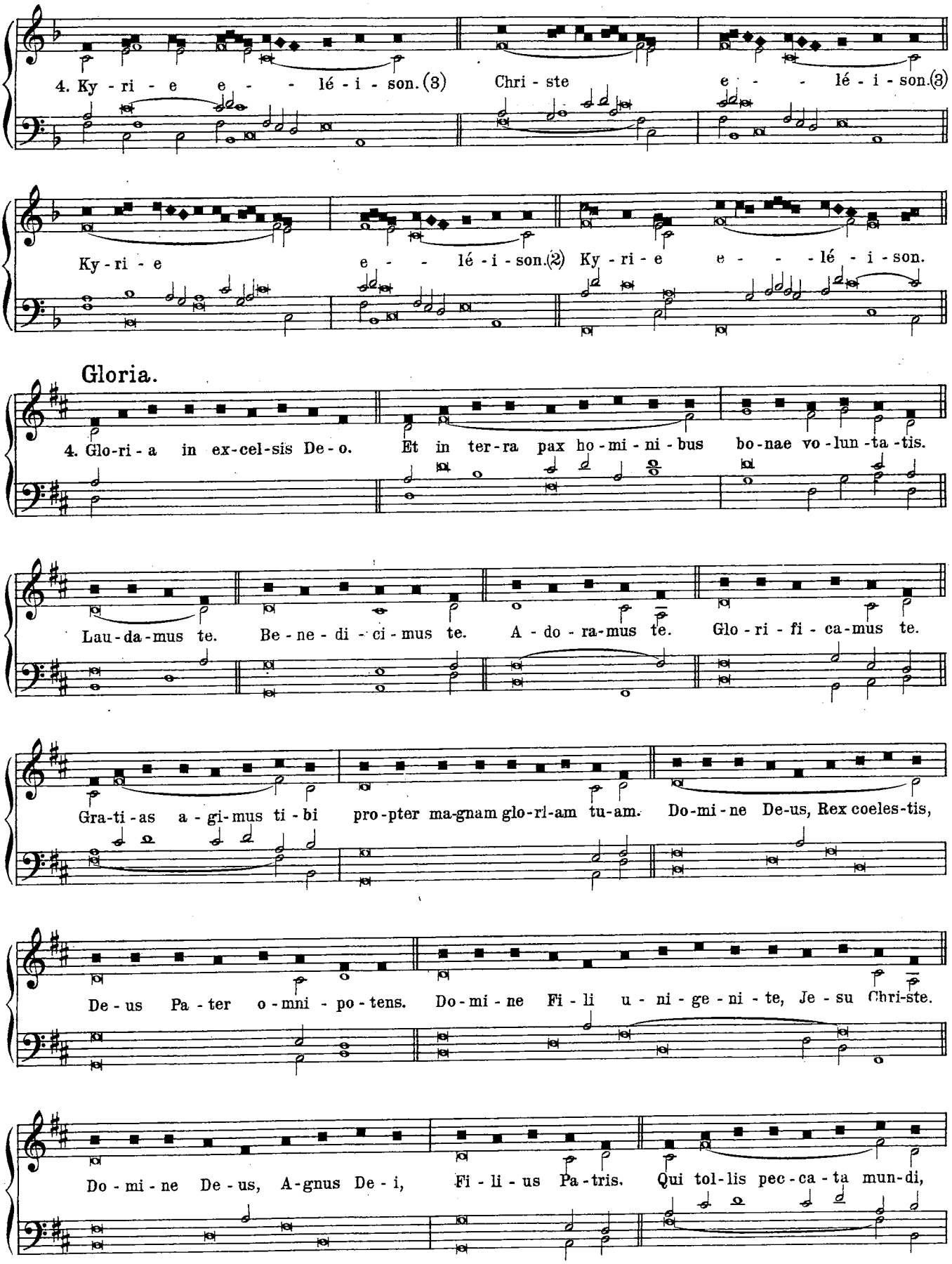

http://cwatershed.org

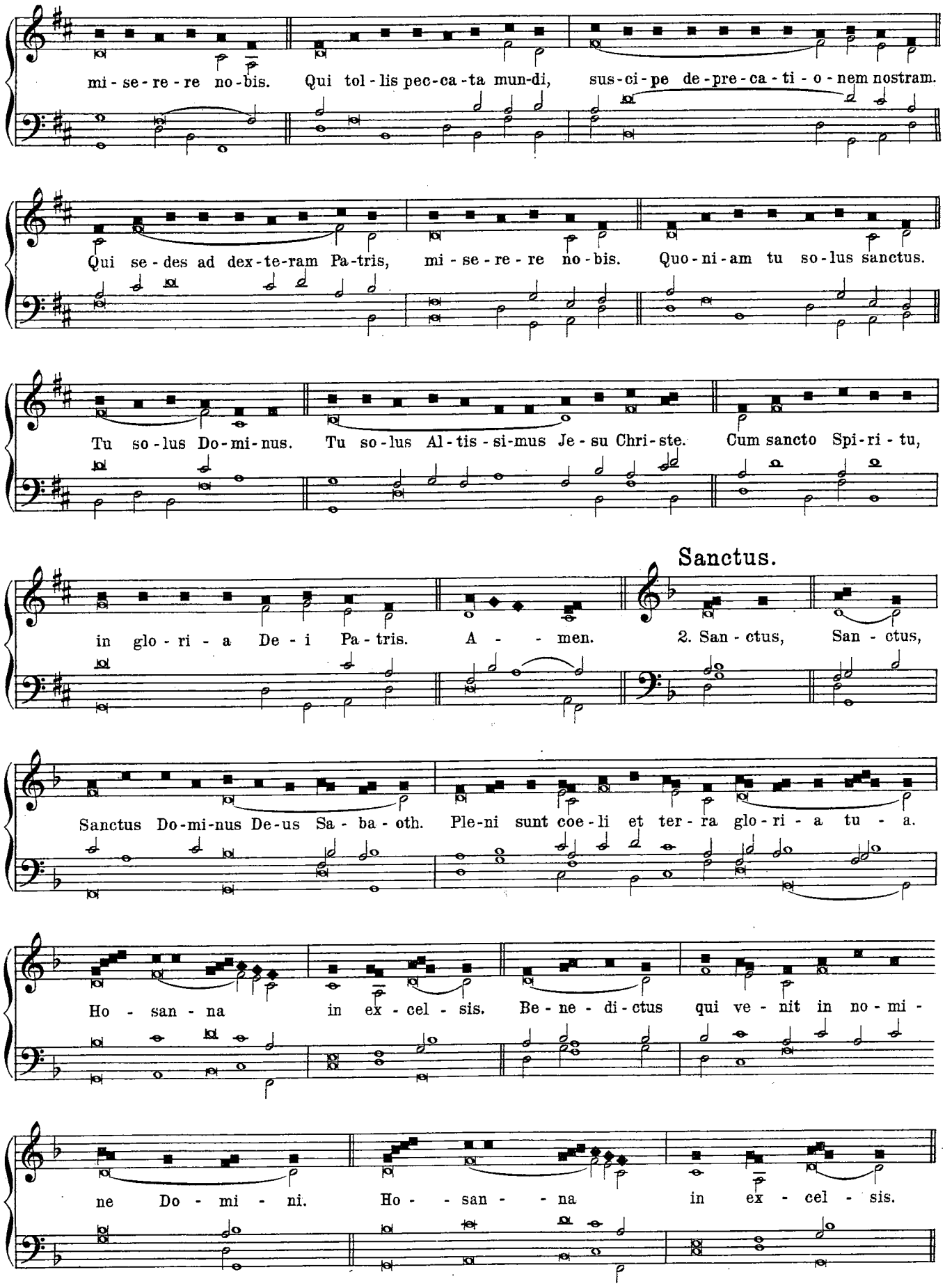

http://ccwatershed.org

Agnus Dei.

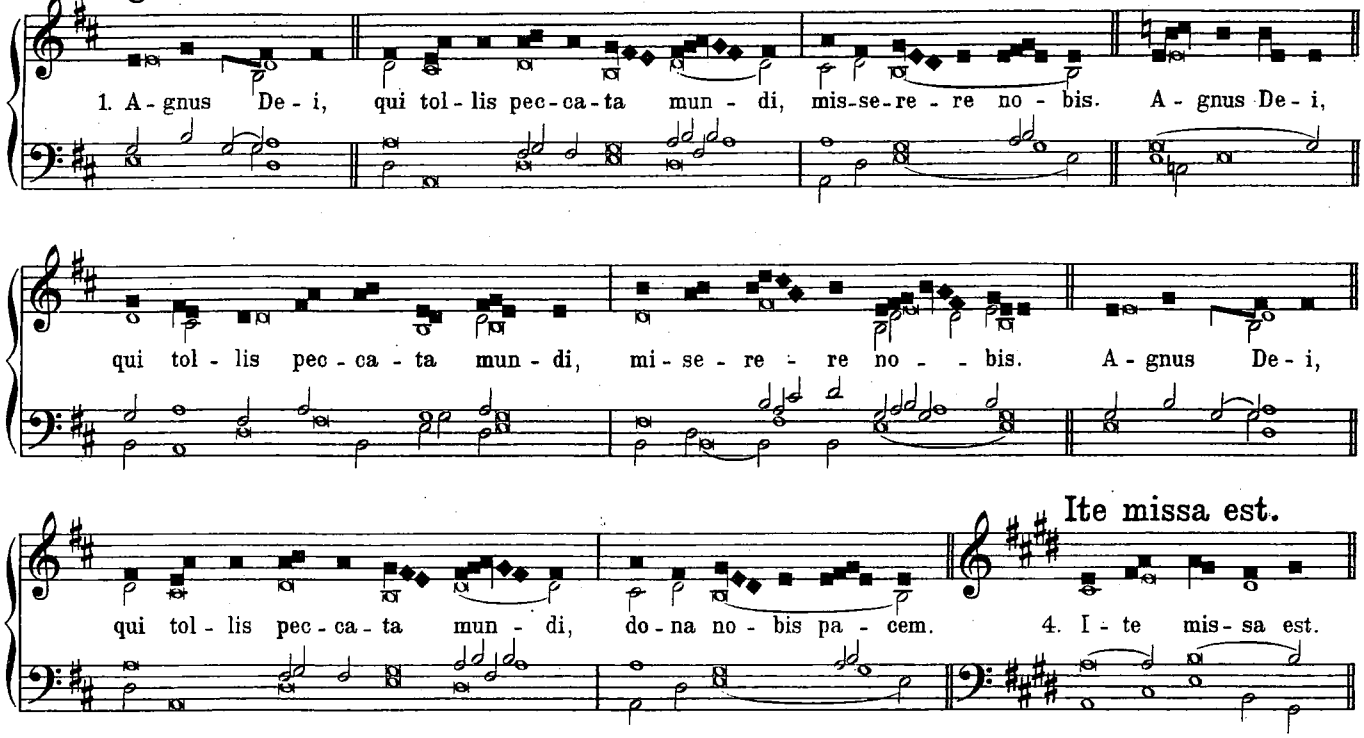

XIII. In Feriis per annum.

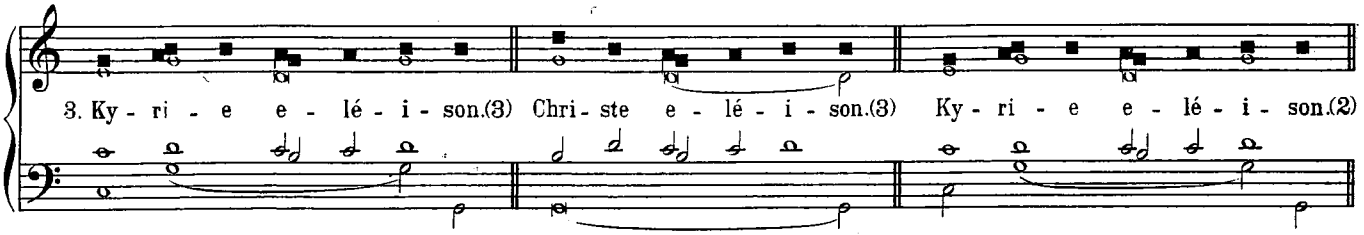

Sanctus.

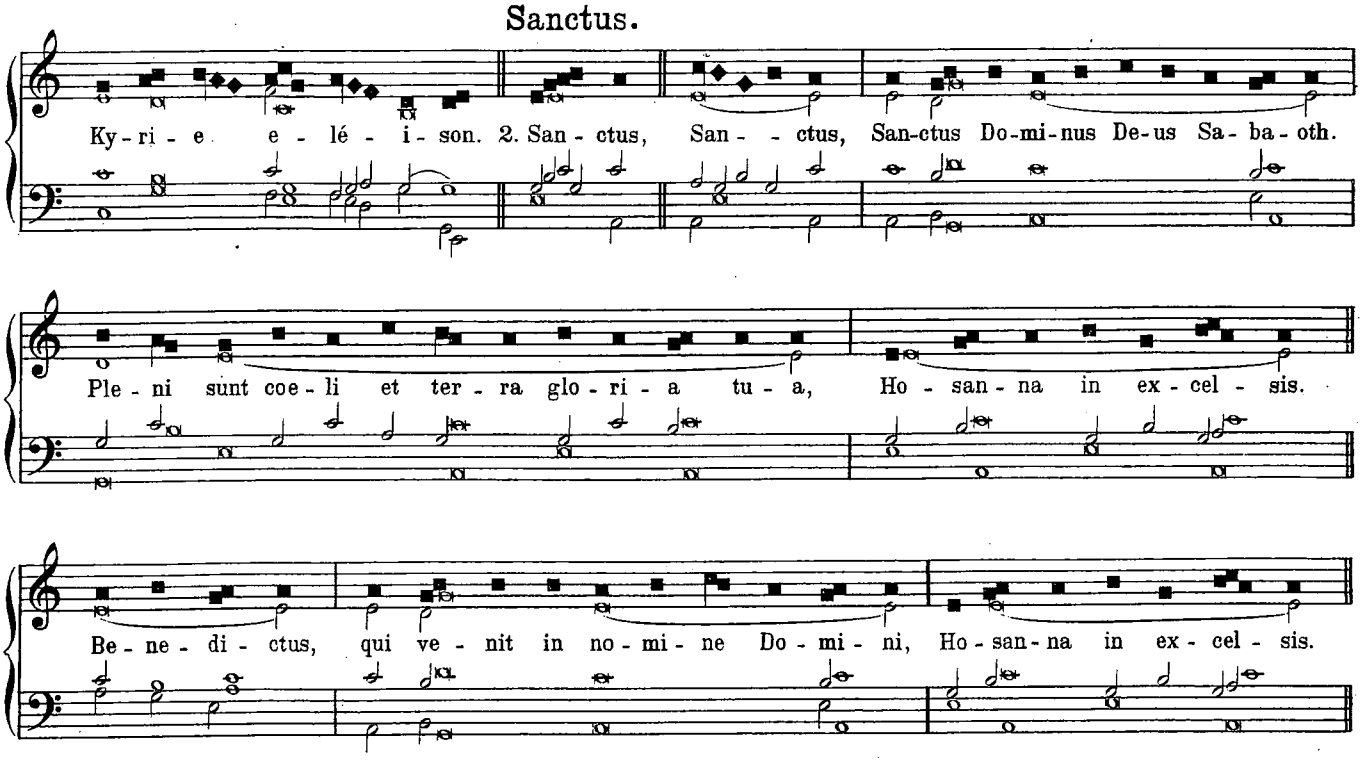

http://ccwatershed.org

Agnus Dei.

1. A - gnus De - i, qui tol - lis pec - ca - ta mun - di, mi - se - re - re no - bis. A - gnus De - i,

qui tol - lis pec - ca - ta mun - di, mi - se - re - re no - bis. A - gnus De - i, qui tol - lis pec - ca -

Benedicamus.

ta mun - di, do - na no - bis pa - cem. Be - ne - di - ca - mus Do - mi - no. De - o gra - ti - as.

I. Credo.

4. Cre - do in u - num De - um. Pa - trem o - mni - po - ten - tem, fa - cto - rem coe - li et ter - rae,

vi - si - bi - li - um o - mni - um, et in - vi - si - bi - li - um. Et in u - num Do - mi - num Je - sum Christum,

Fi - li - um De - i u - ni - ge - ni - tum. Et ex Pa - tre na - tum an - te o - mni - a sae - cu - la.

De - um de De - o, lu - men de lu - mi - ne, De - um ve - rum de De - o ve - ro.

http://ccwatershed.org

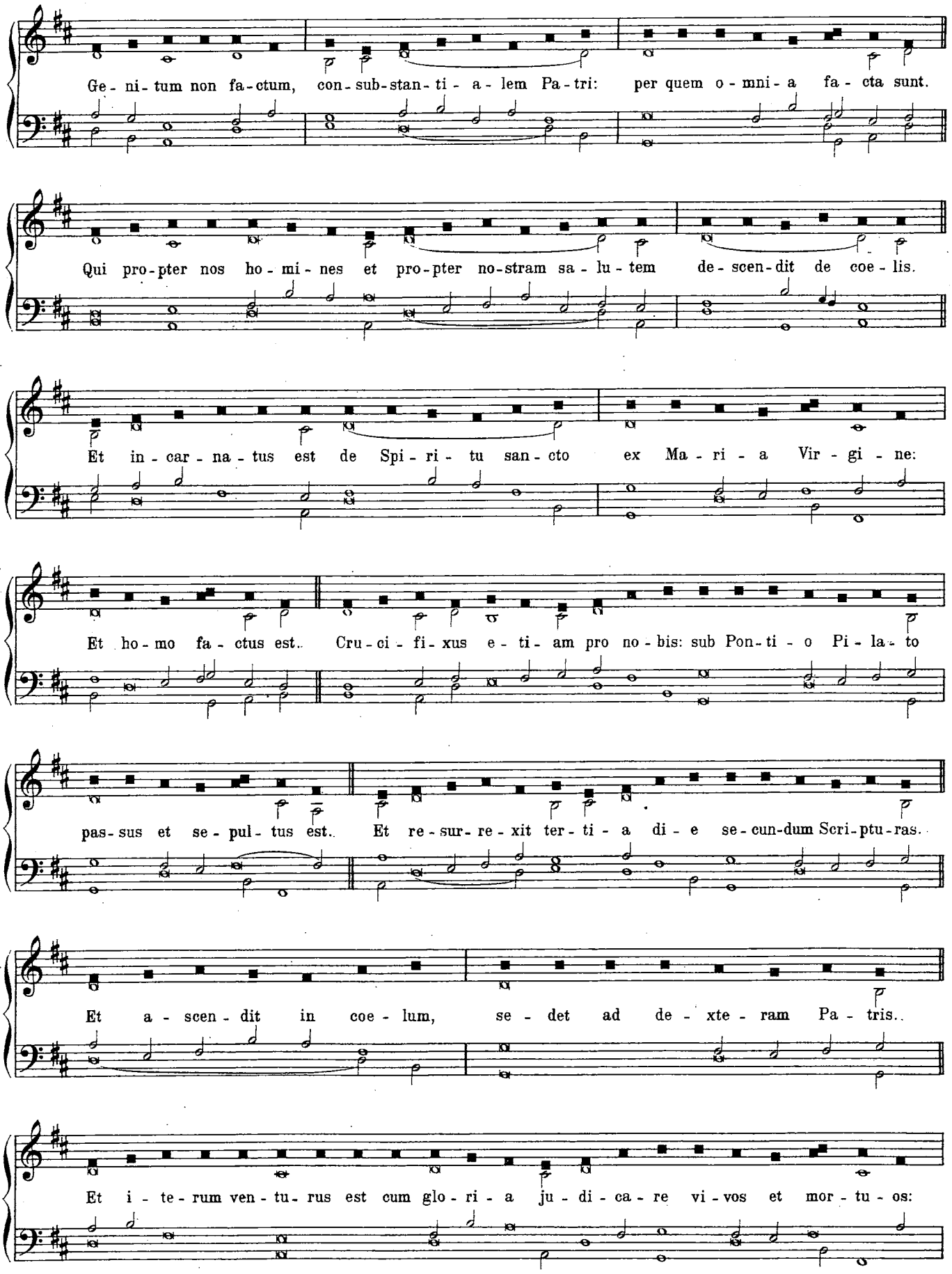

http://ccwatershed.org

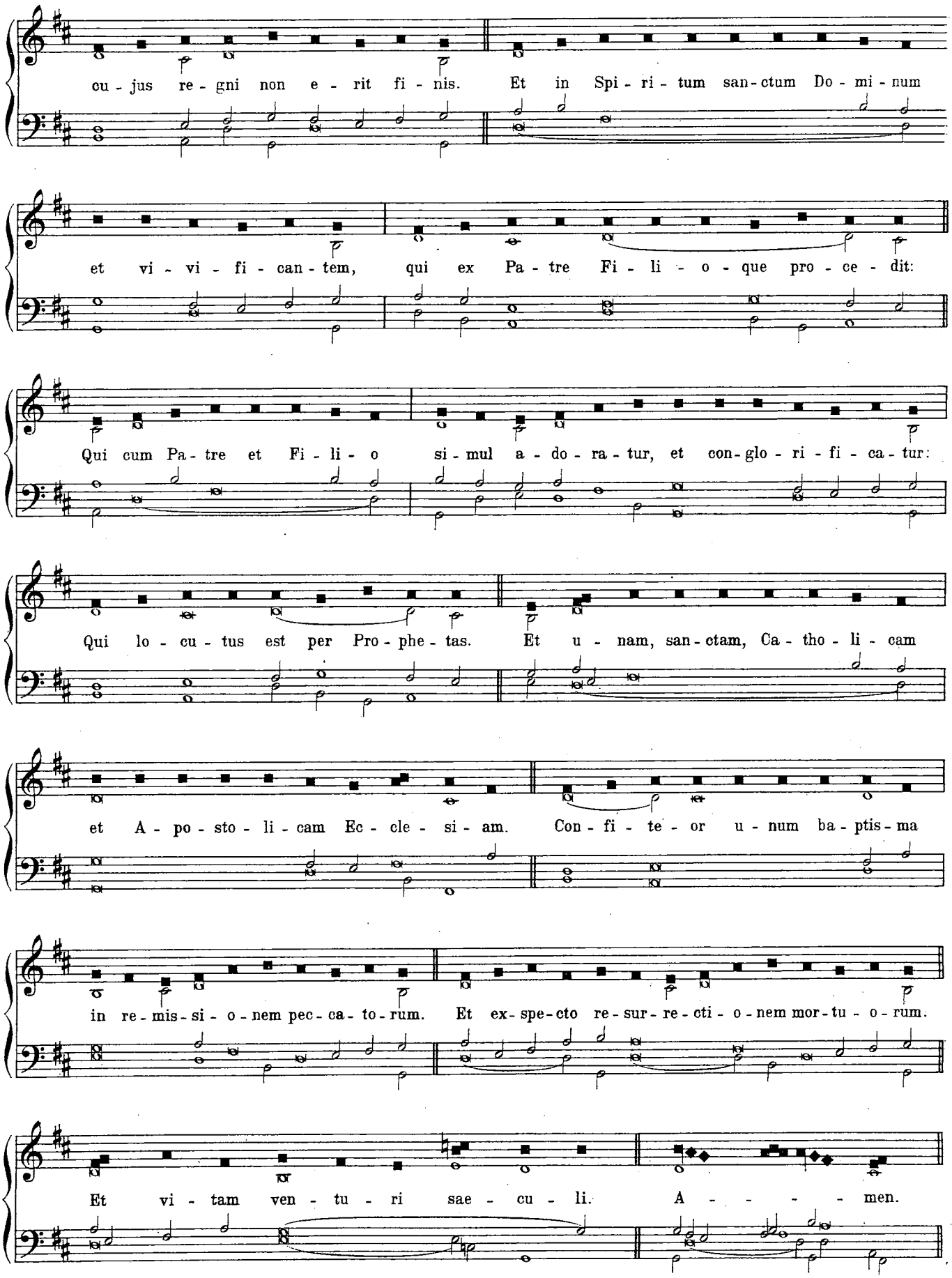

http://ccwatershed.org

II. Credo.

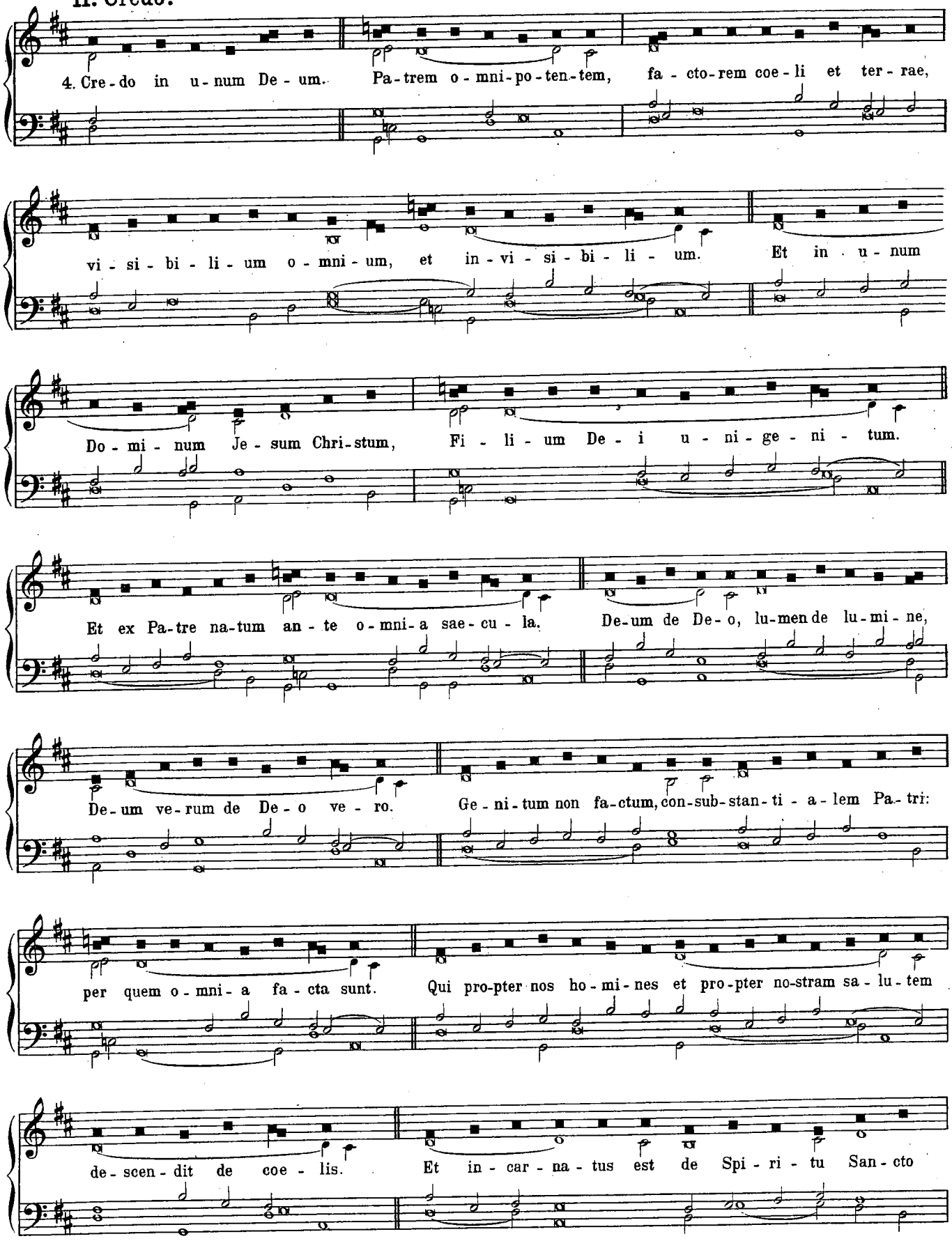

http://ccwatershed.org

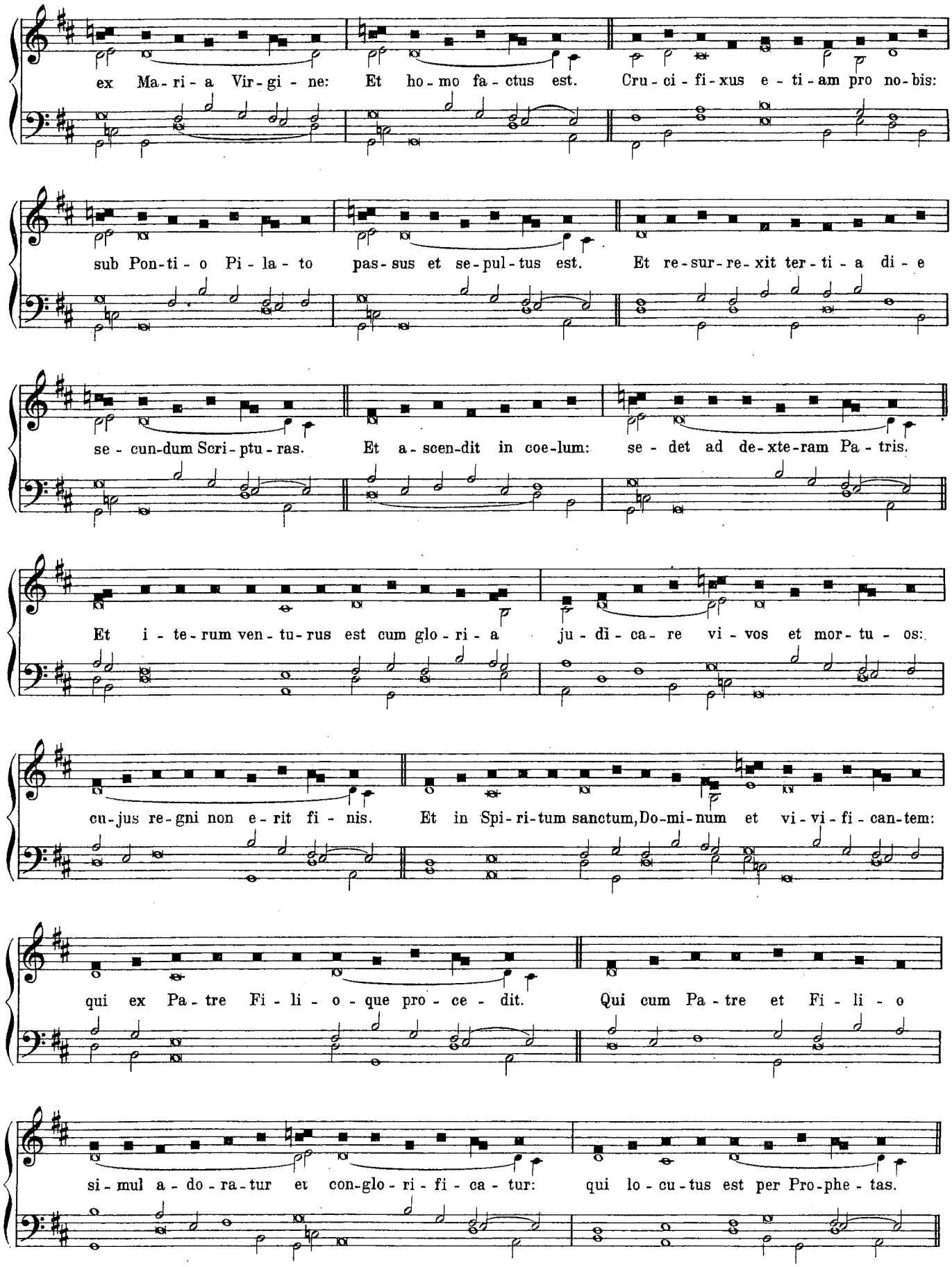

http://ccwatershed.org

Et u - nam san - ctam, Ca - tho - li - cam, et A - po - sto - li - cam Ec - cle - si - am.

Con - fi - te - or u - nam ba - pti - sma in re - mis - si - o - nem pec - ca - to - rum. Et ex - spe - cto re - sur -

re - cti - o - nem mor - tu - o - rum. Et vi - tam ven - tu - ri sae - cu - li. A - - - men.

III. Credo.

5. Cre - do in u - num De - um. Pa - trem o - mni - po - ten - tem, fa - cto - rem coe - li et ter - rae,

vi - si - bi - li - um o - - mni - um et in - vi - si - bi - - li - um. Et in u - num Do - mi -

num Je - sum Chri - stum Fi - li - um De - i u - ni - ge - ni - tum. Et ex Pa - tre na - tum

an - te o - mni - a sae - cu - la. De - um de De - o, lu - men de lu - mi - ne,

http://ccwatershed.org

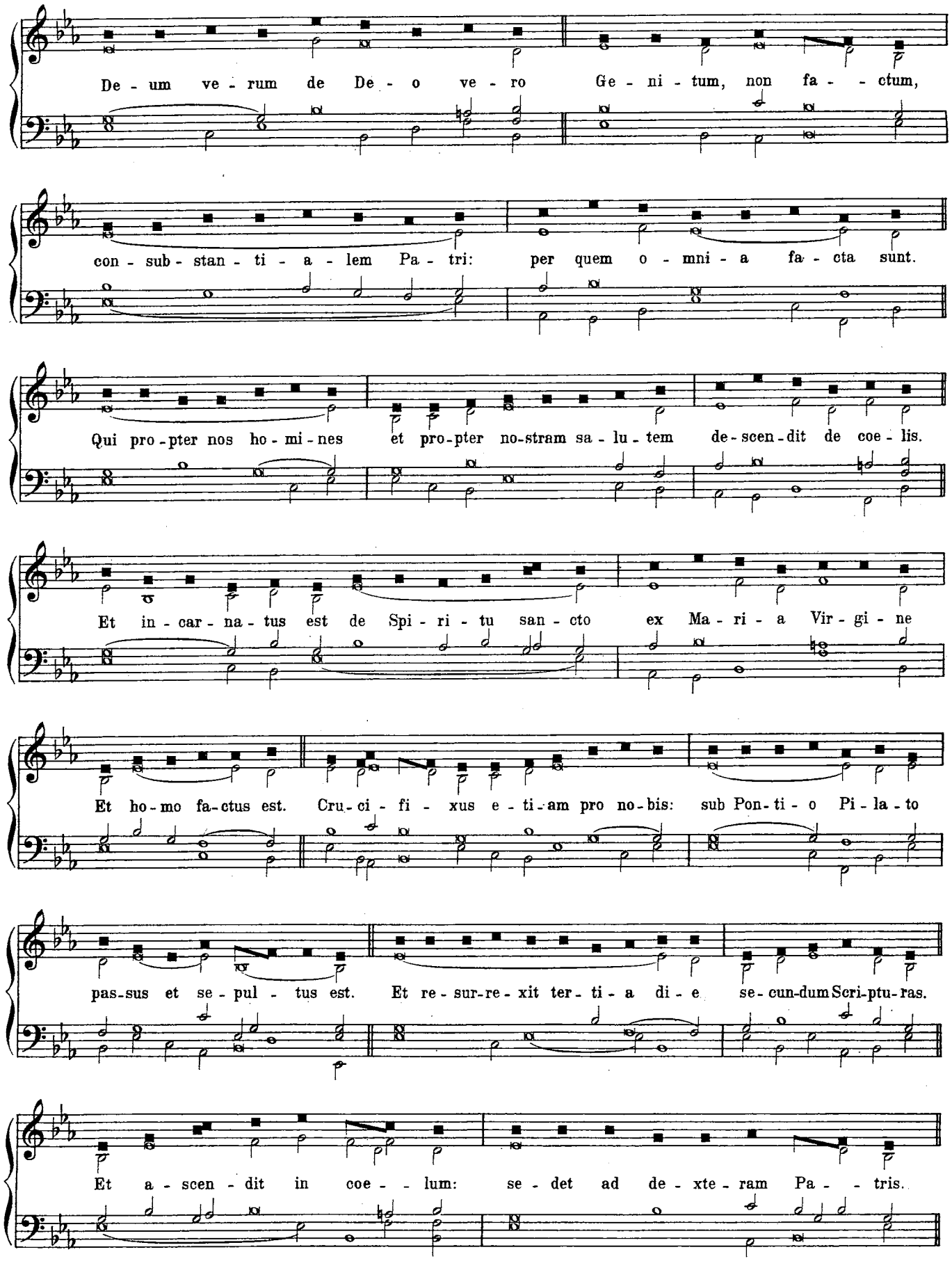

http://ccwatershed.org

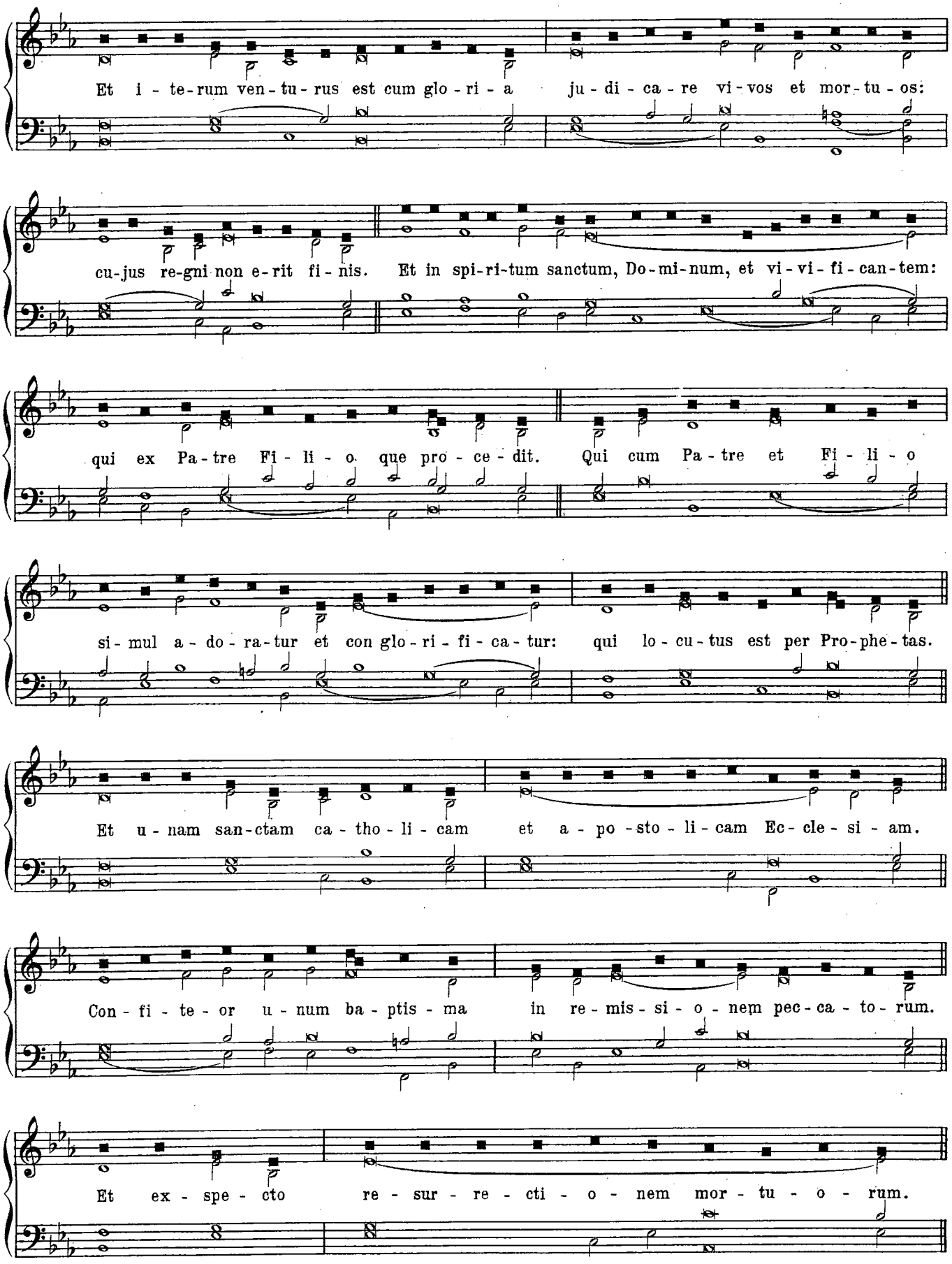

http://ccwatershed.org

Et vi - tam ven - tu - ri sae - cu - li. A - - - - - - - men.

IV. Credo.

1. Cre-do in u - num De - um. Pa - trem o-mni - po - ten - tem, fa - cto - rem coe - li et ter - rae,

vi - si - bi - li - um o - mni - um et in - vi - si - bi - li - um. Et in u - num Do - mi - num

Je - sum Chri - stum, Fi - li - um De - i u - ni - ge - ni - tum Et ex Pa - tre na - tum

an - te o - mni - a sae - cu - la. De - um de De - o, lu - men de lu - mi - ne,

De - um ve - rum de De - o ve - ro. Ge - ni - tum, non fa - ctum,

con - sub - stan - ti - a - lem Pa - tri: per quem o - mni - a fa - cta sunt.

http://ccwatershed.org

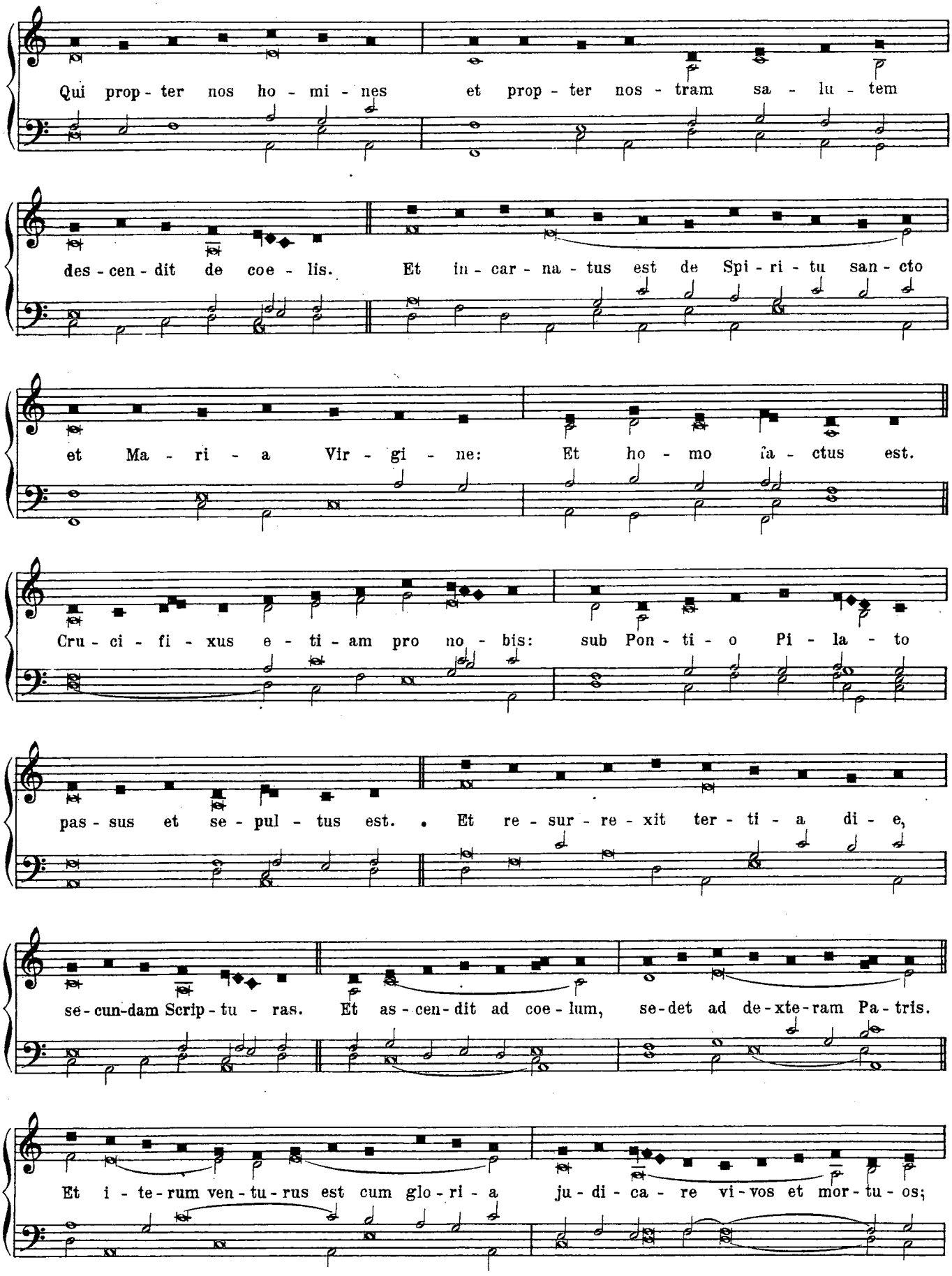

http://ccwatershed.org

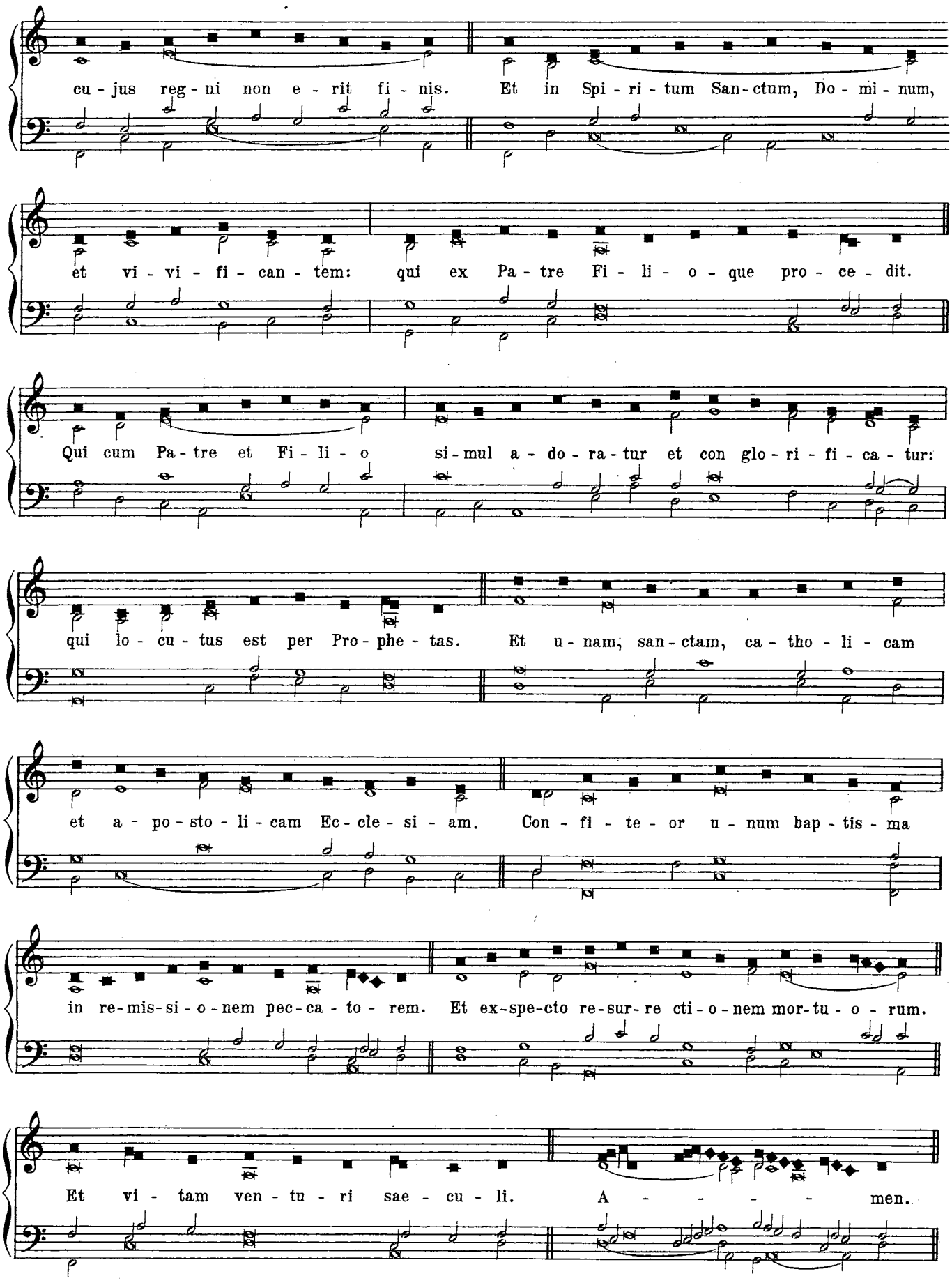

http://ccwatershed.org

II. Varii Cantus.

Psalmi.

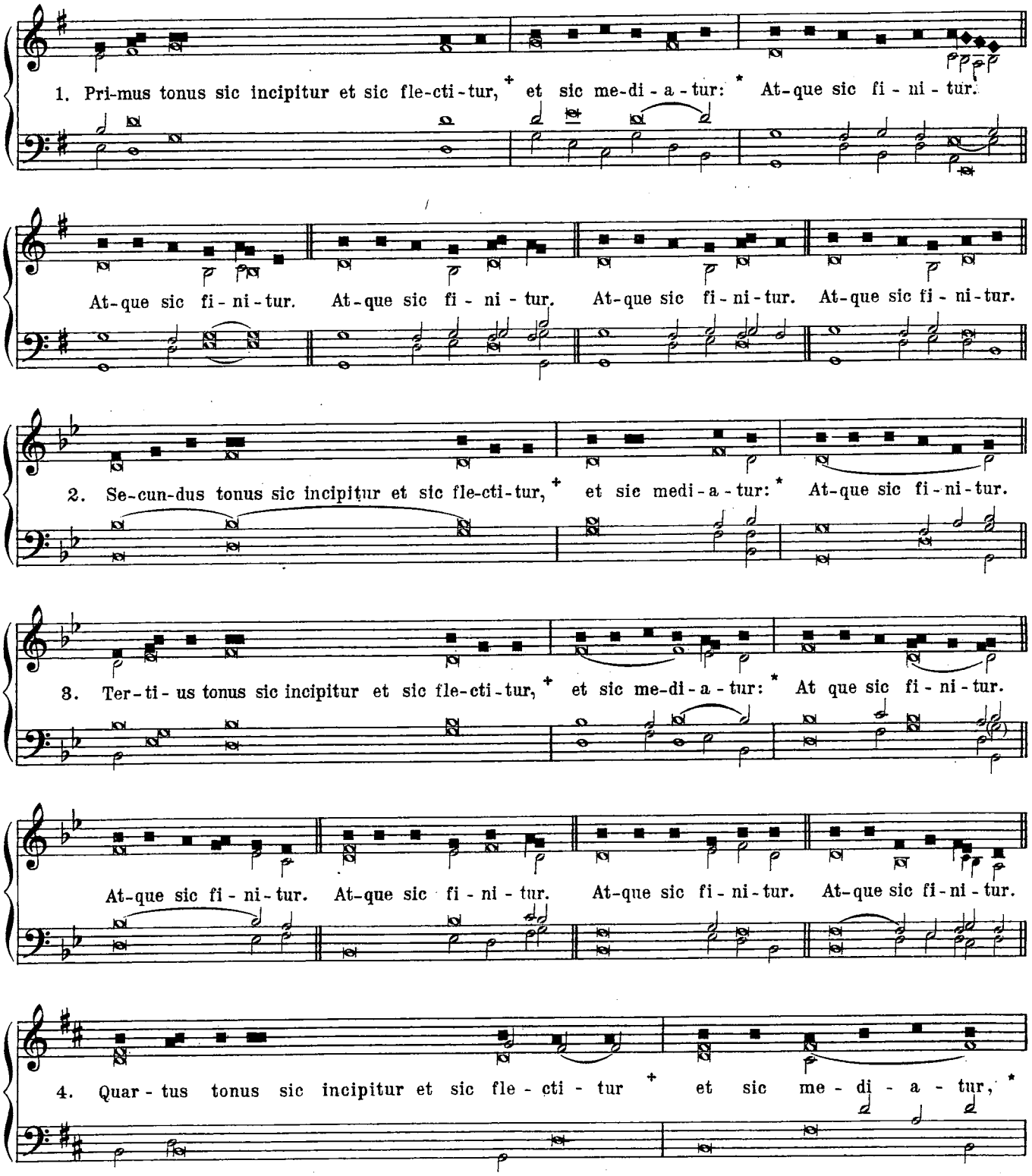

http://ccwatershed.org

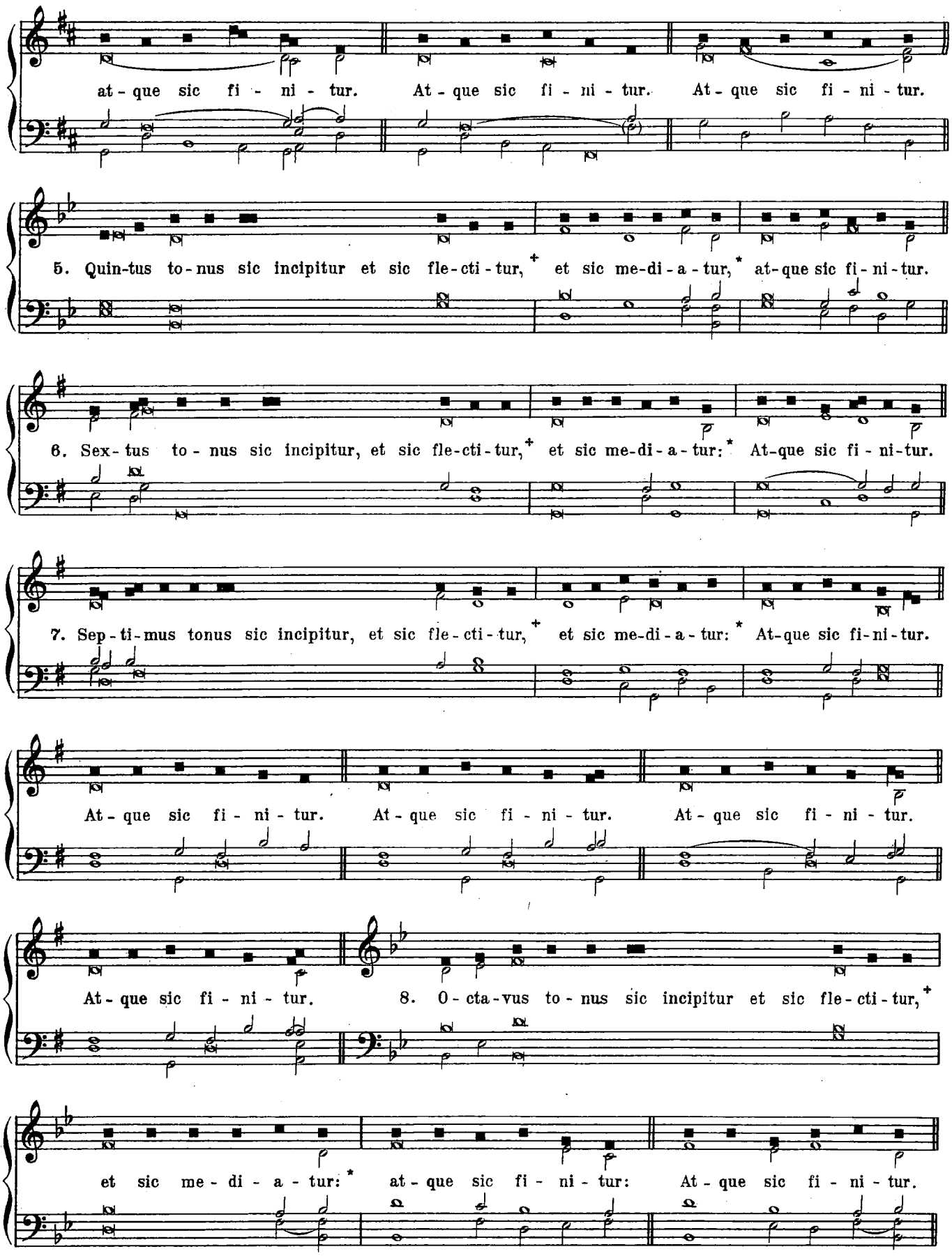

http://ccwatershed.org

Antiphonae B. Mariae Virginis. In cantu simplici.

Alma Redemptoris mater.

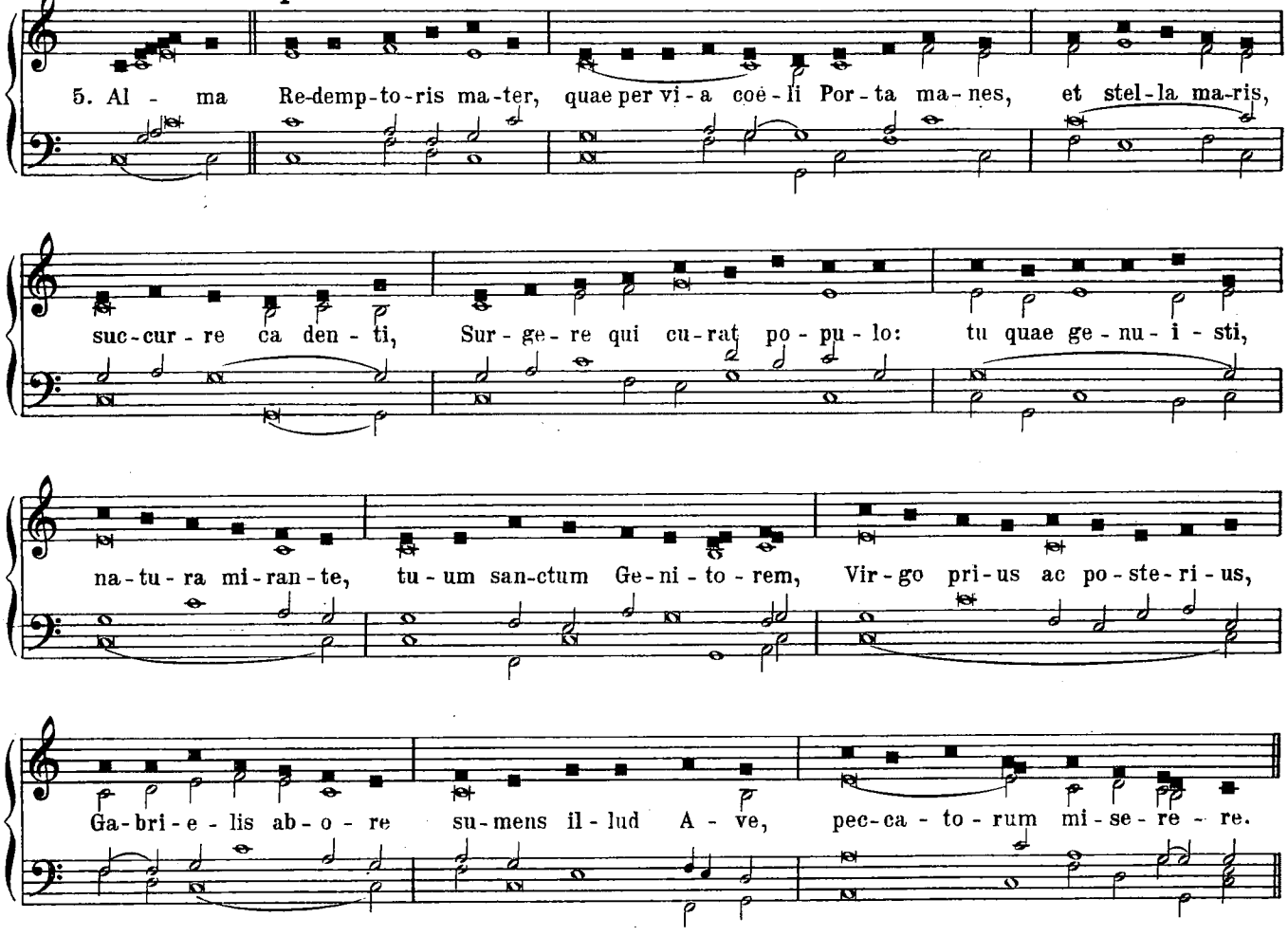

Ave regina coelorum.

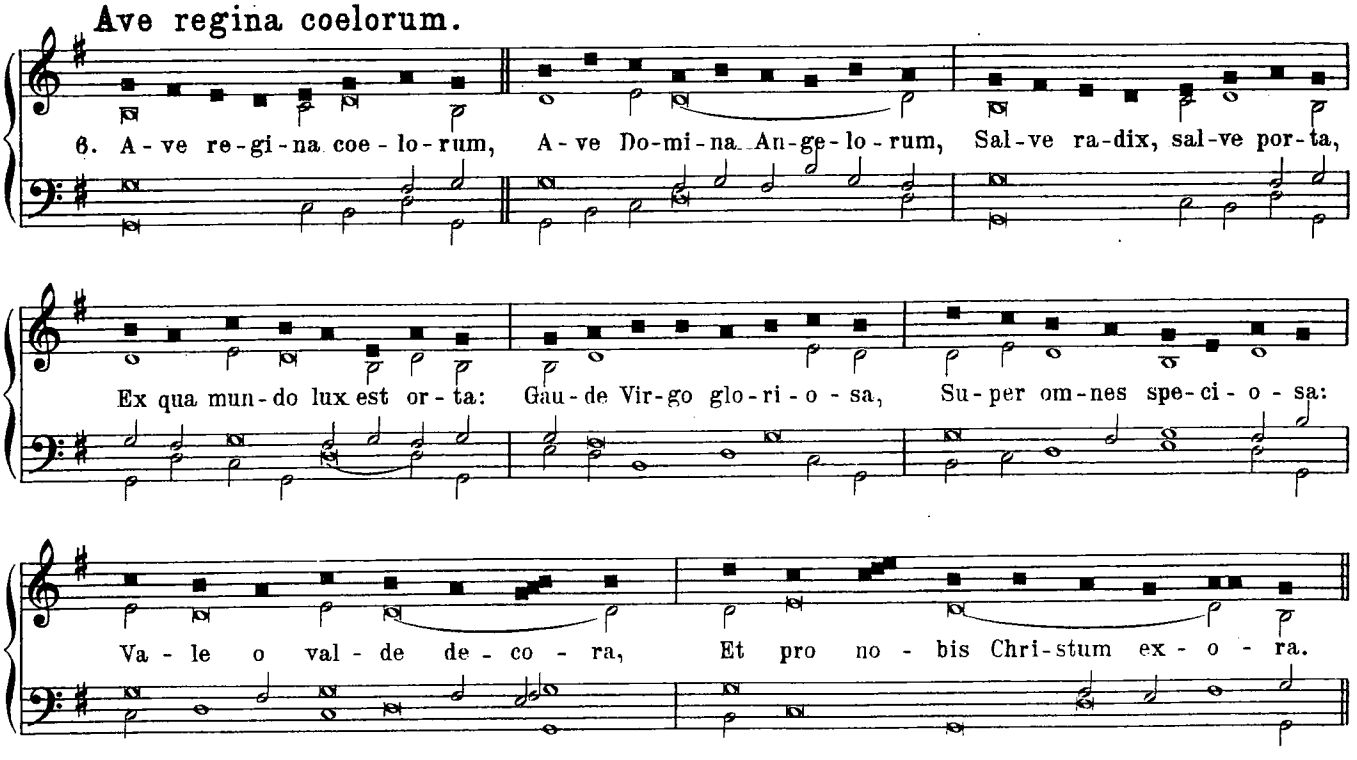

http://cwatershed.org

Regina coeli.

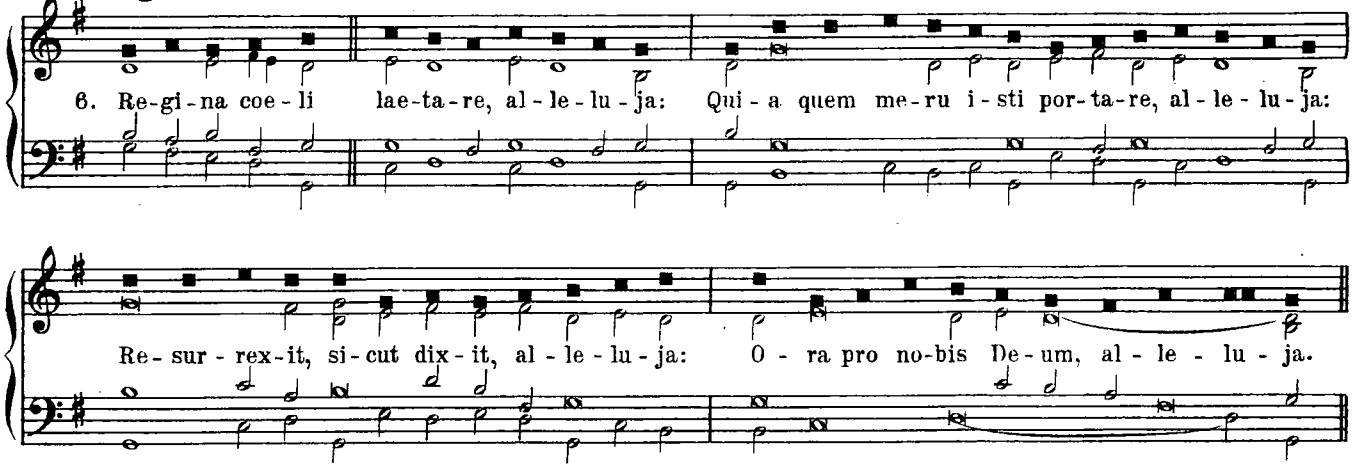

Salve Regina.

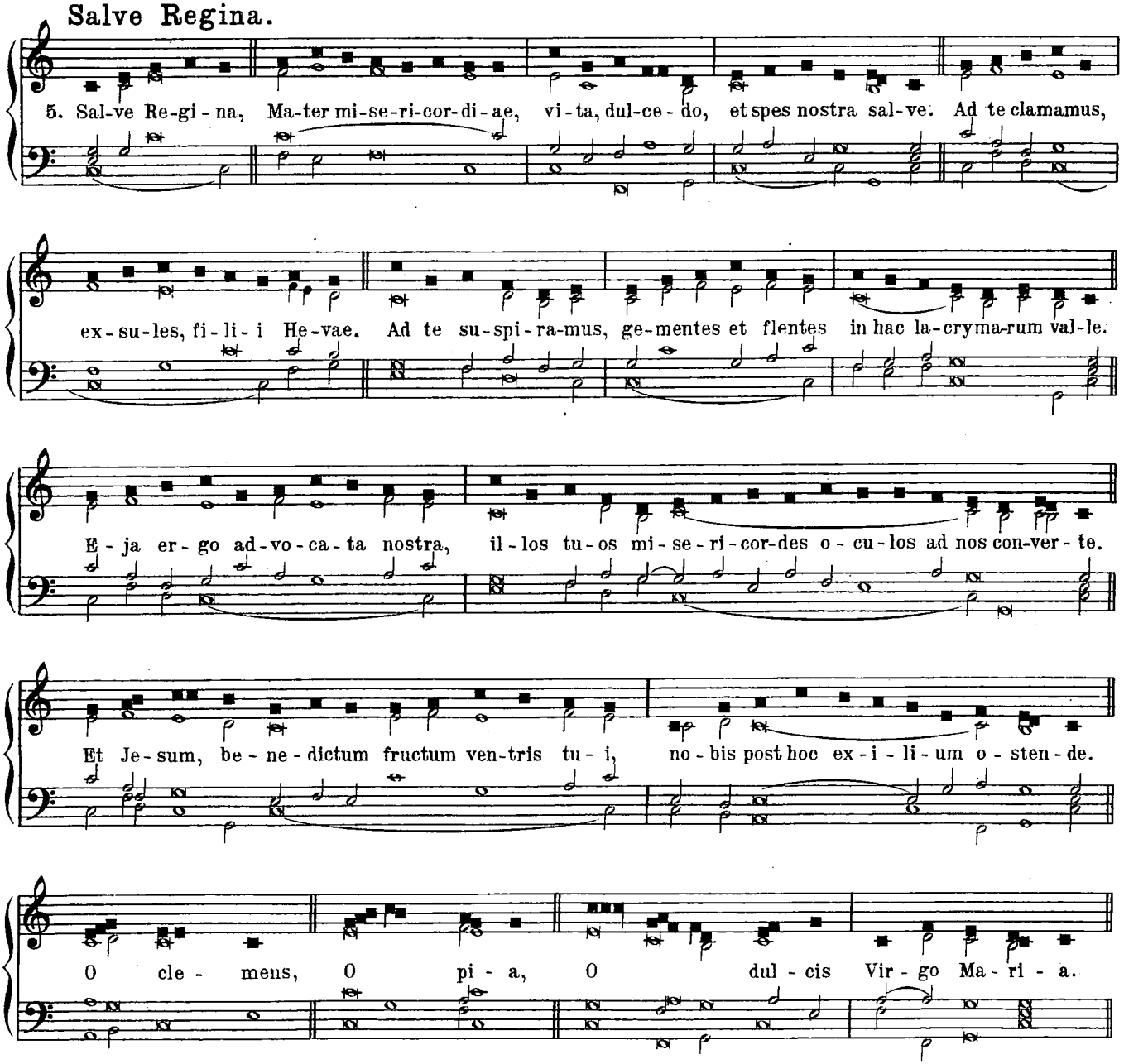

http://ccwatershed.org

Ad Benedictionem Ss. Sacramenti.

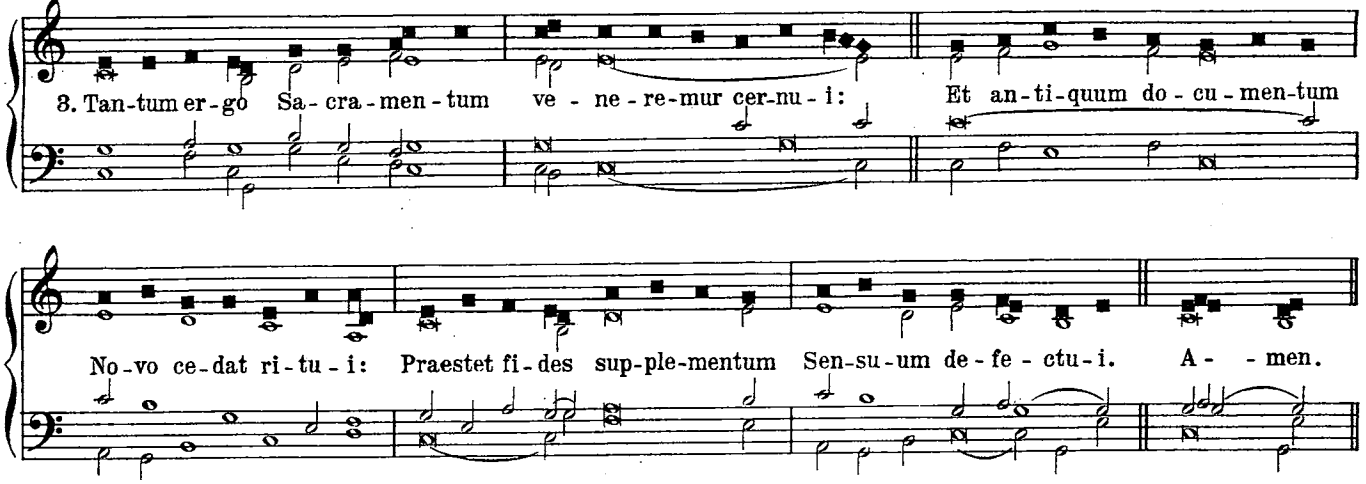

Tonus alter.

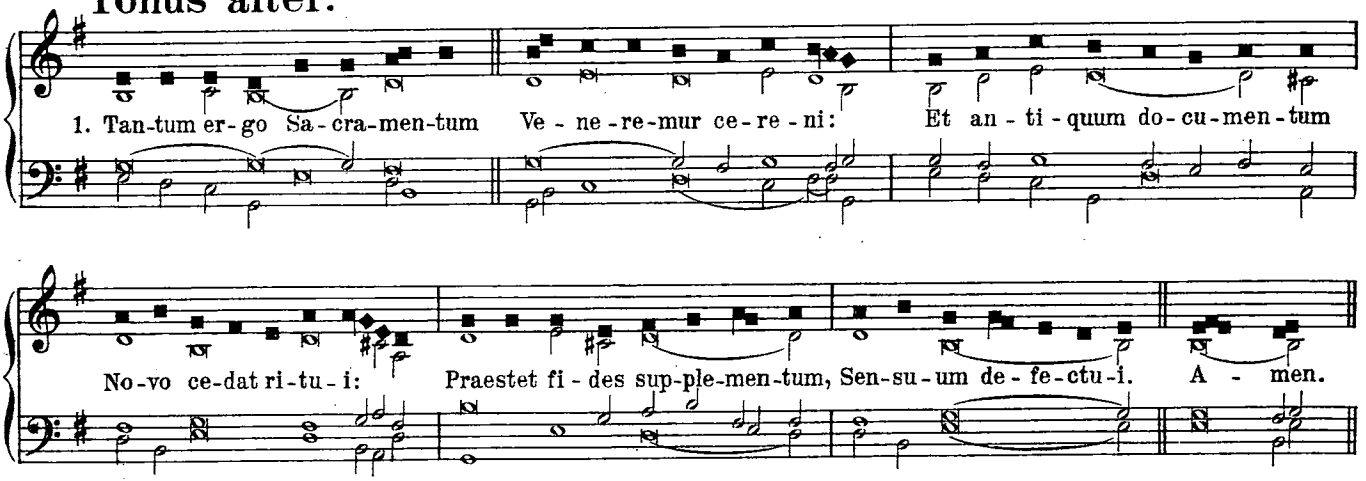

Cantus modernus.

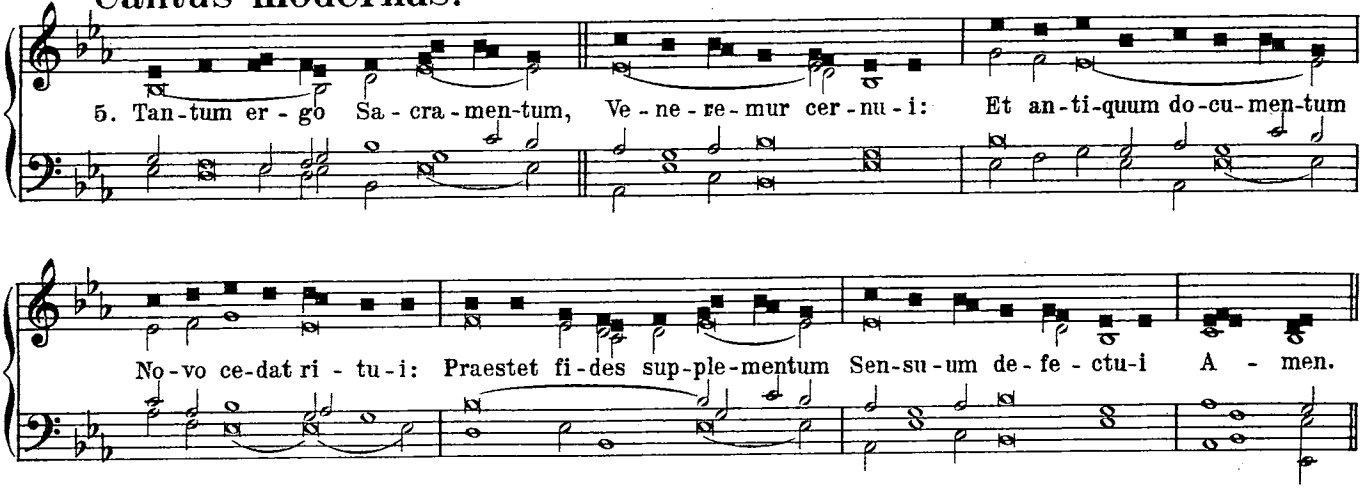

Hymnus „Te decet laus."

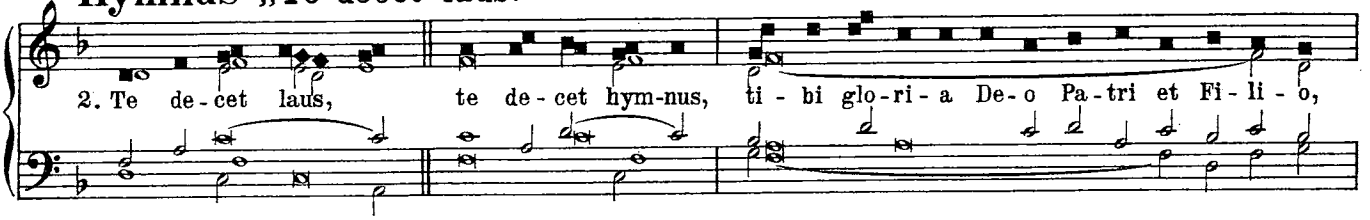

http://ccwatershed.org

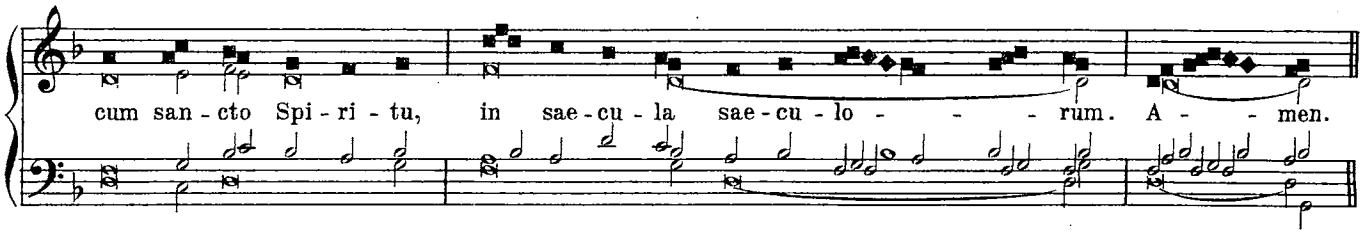

Hymni in honorem Ss. Sacramenti.

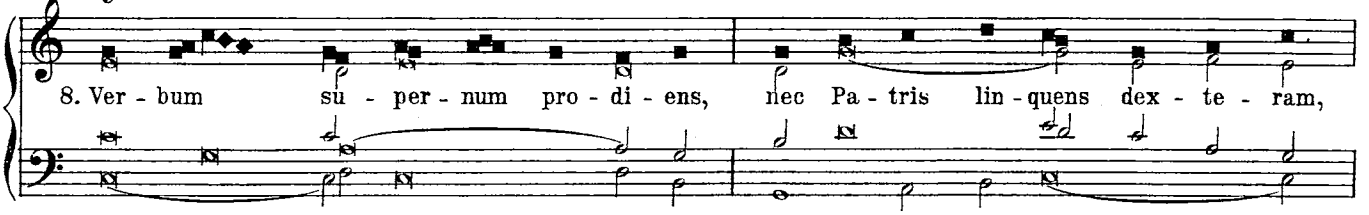

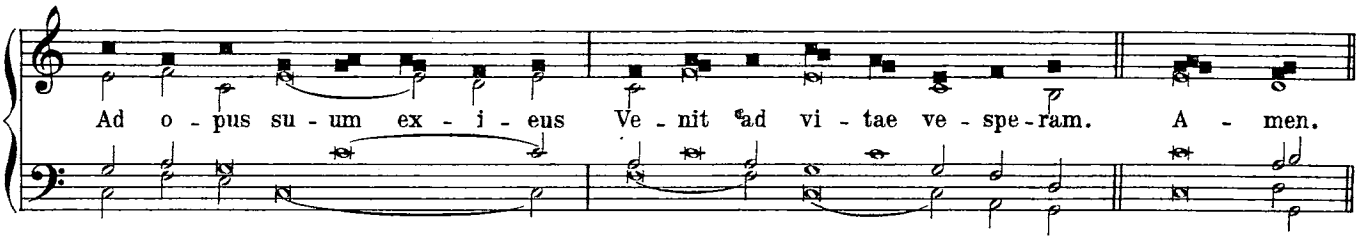

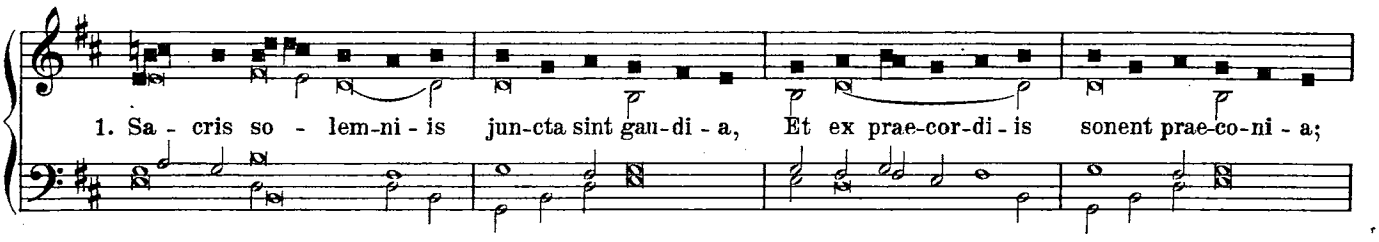

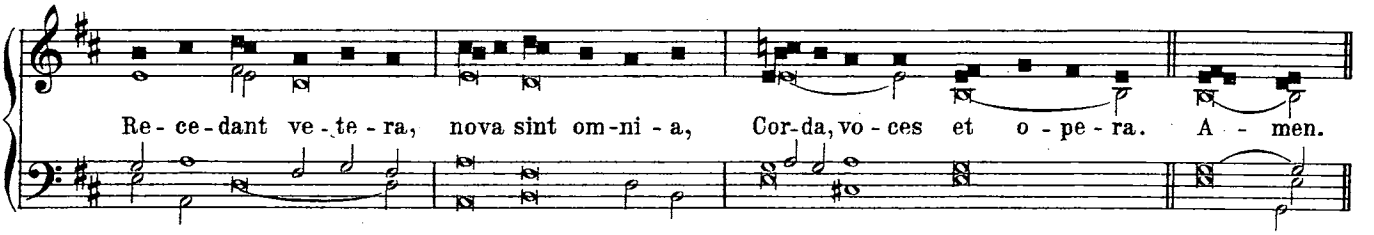

Te Deum laudamus. Cantus simplex.

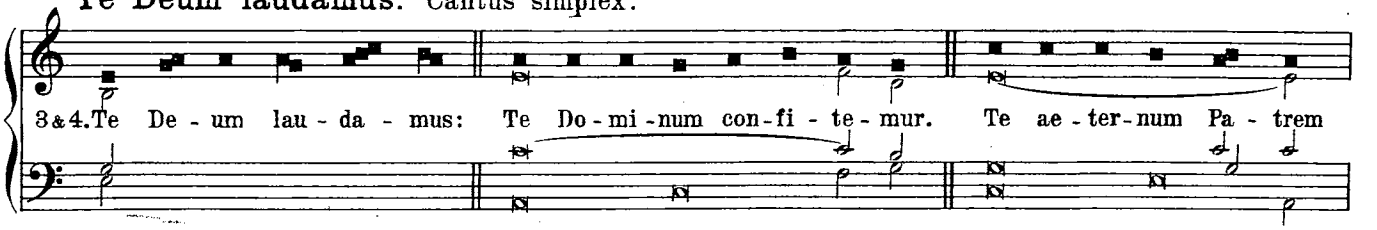

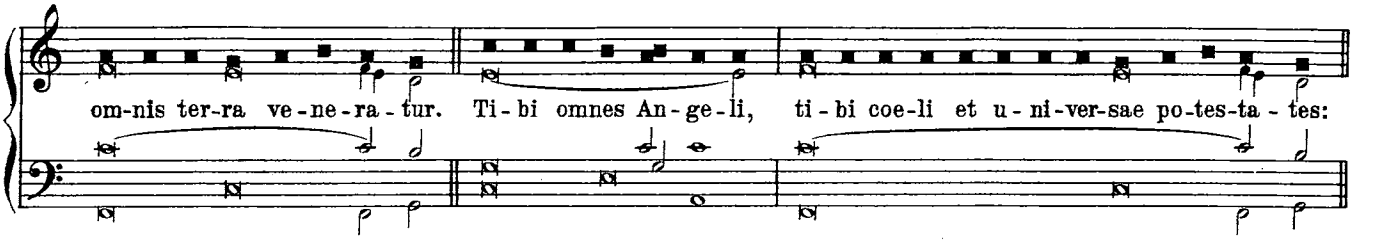

http://ccwatershed.org

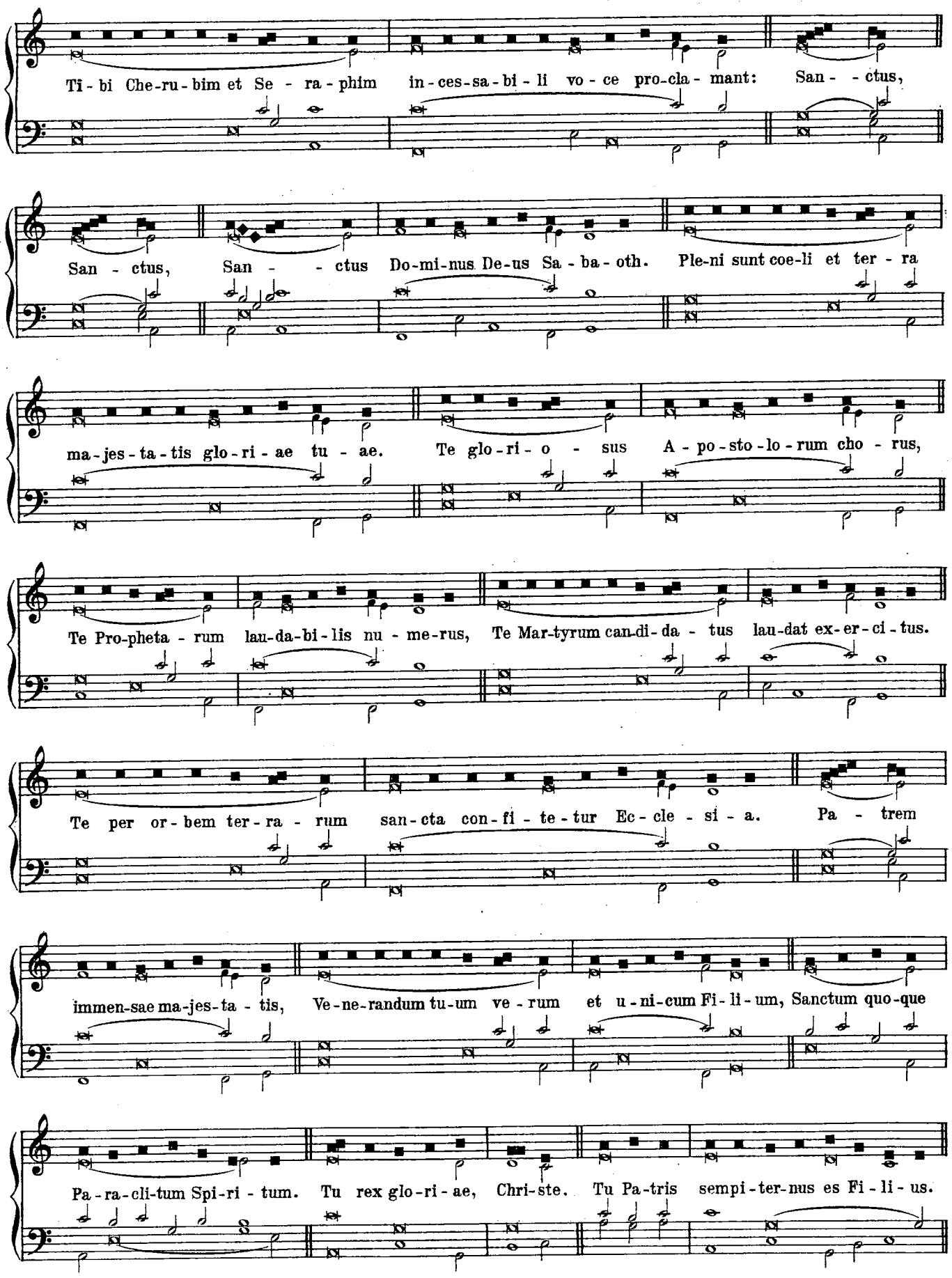

http://ccwatershed.org

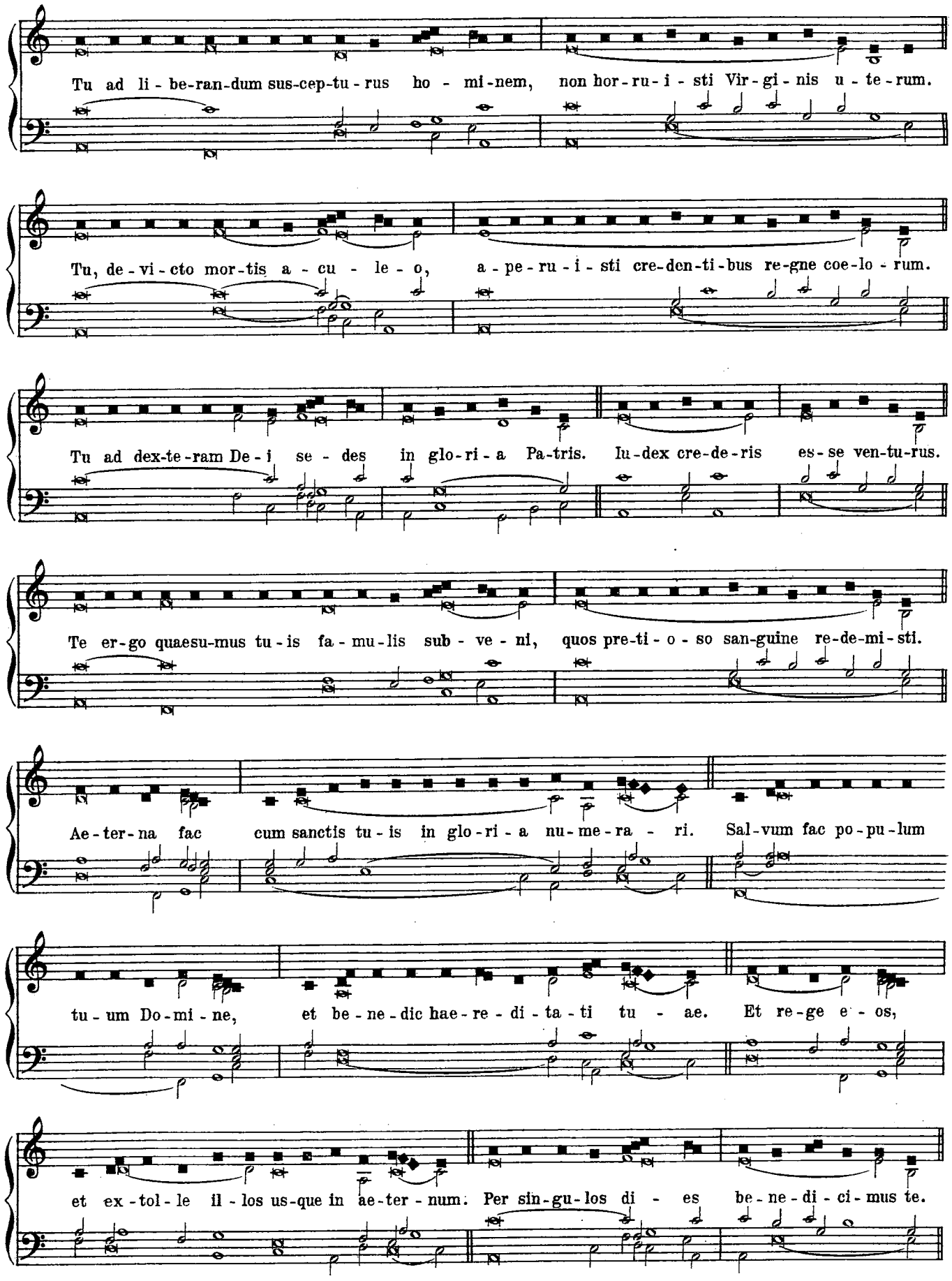

http://ccwatershed.org

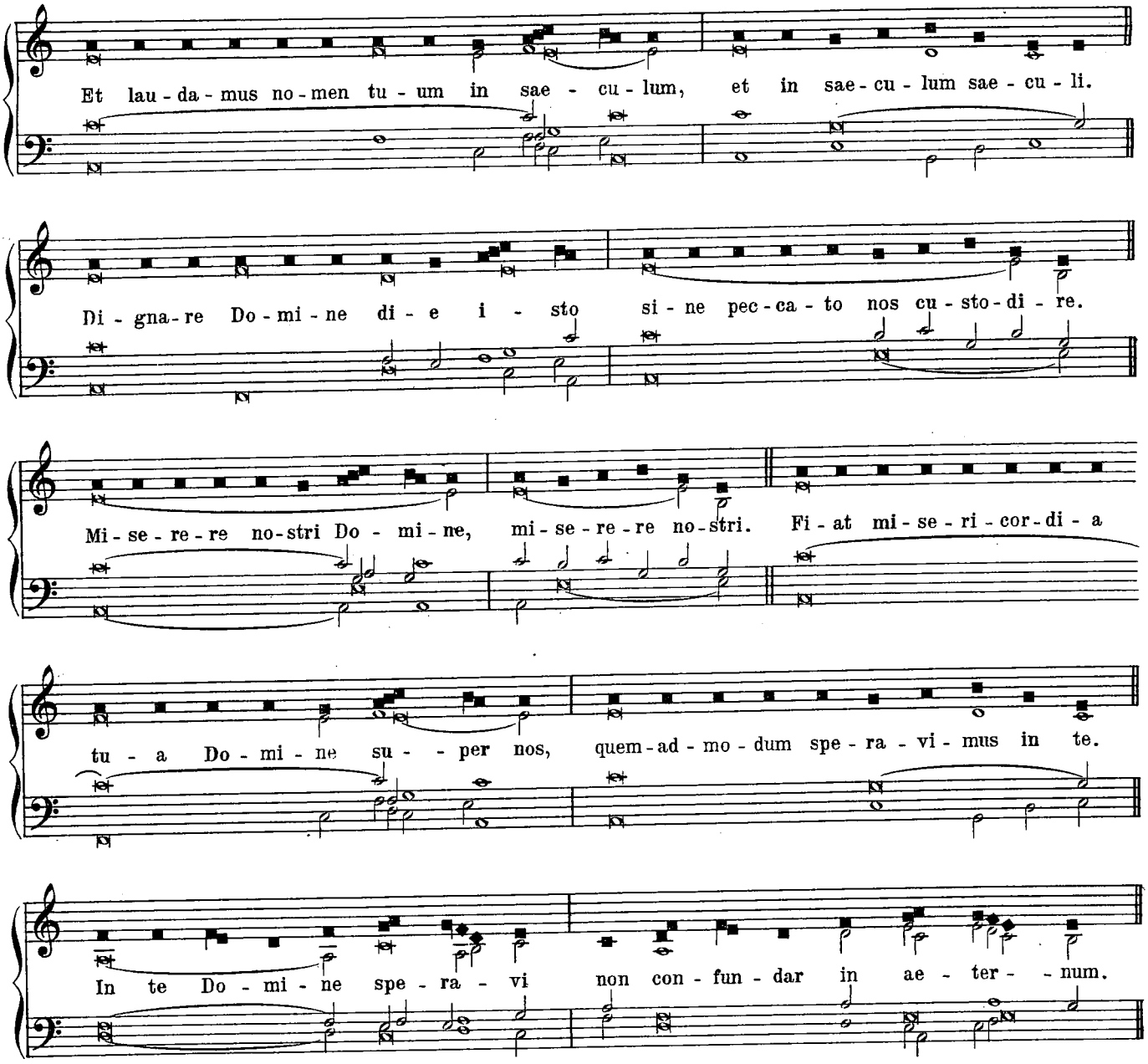

In honorem B. M. V.

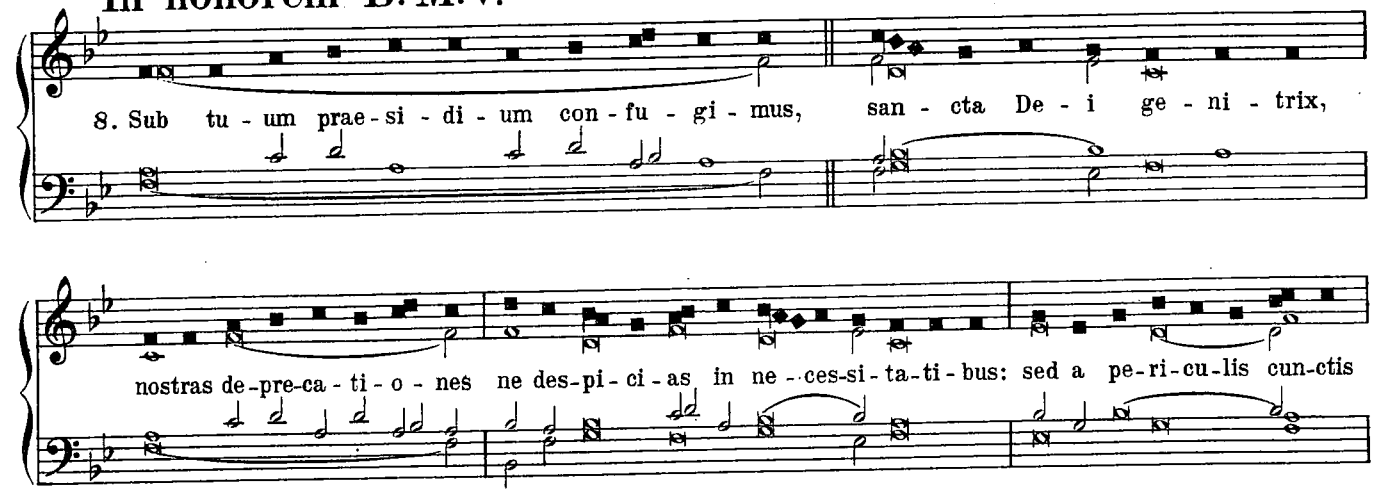

http://cwatershed.org

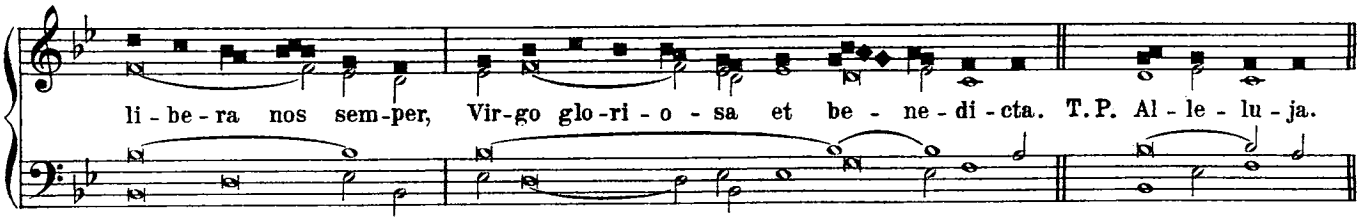

Prosa:

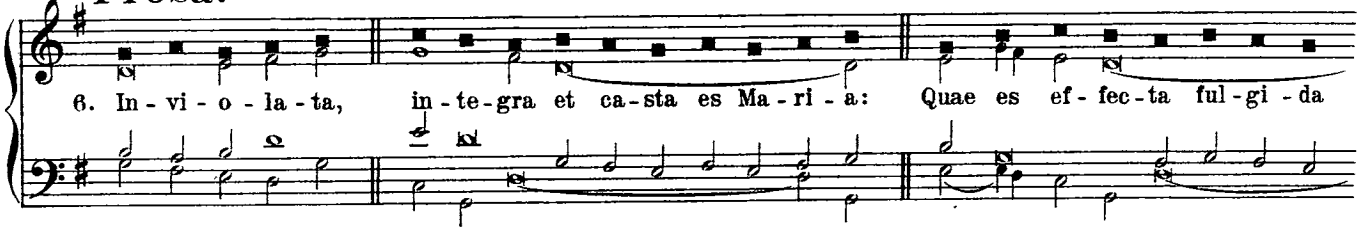

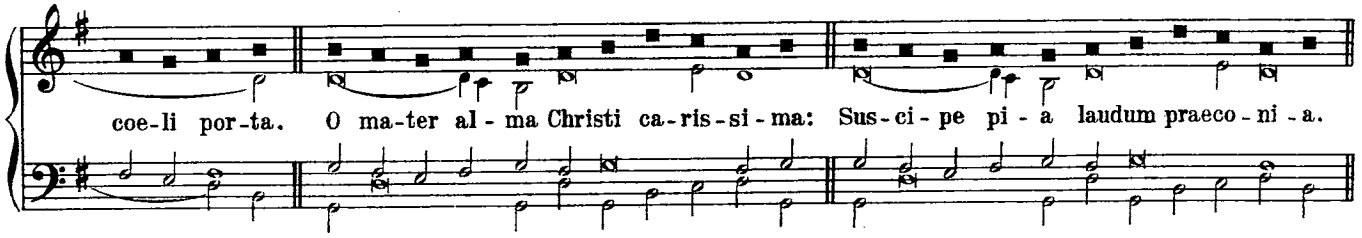

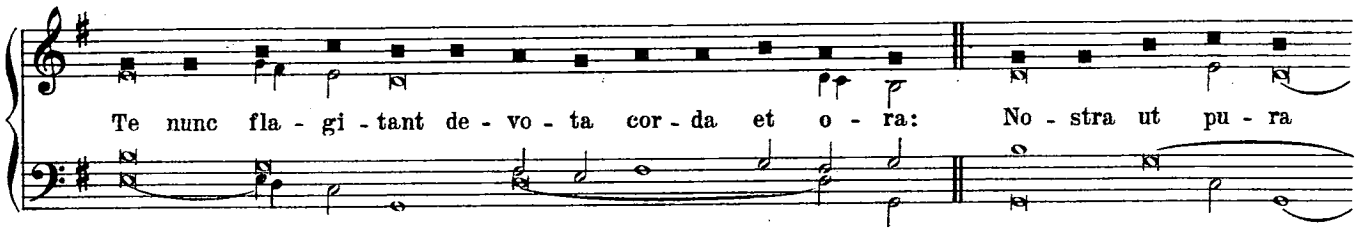

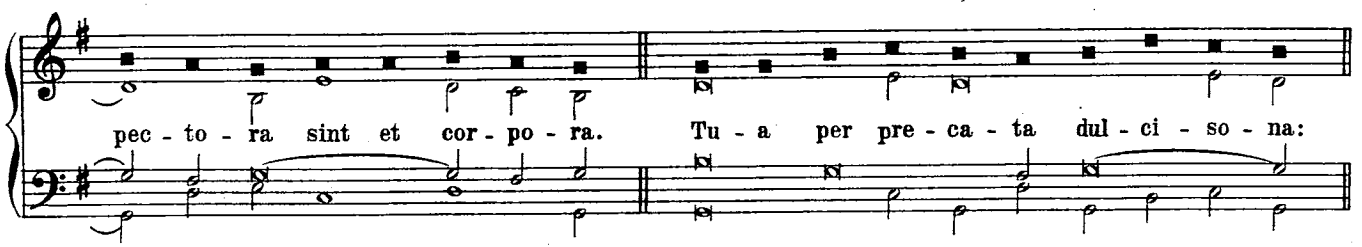

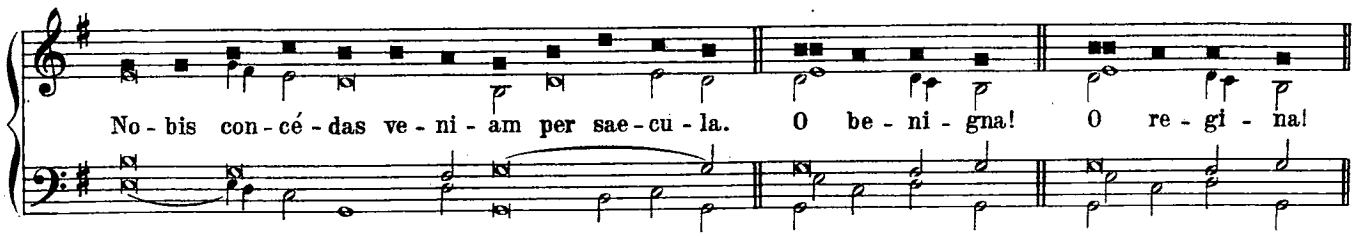

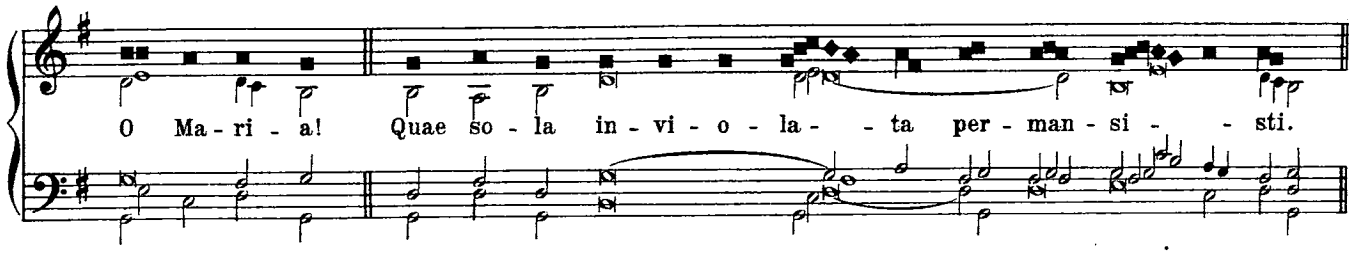

http://ccwatershed.org

Angelus Domini.

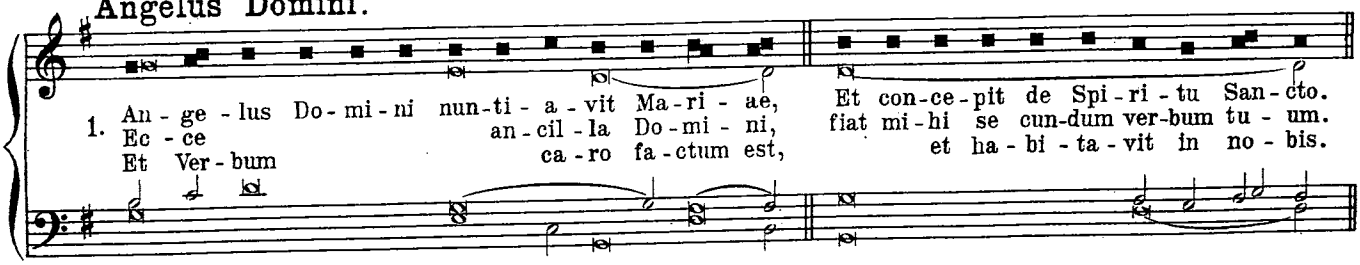

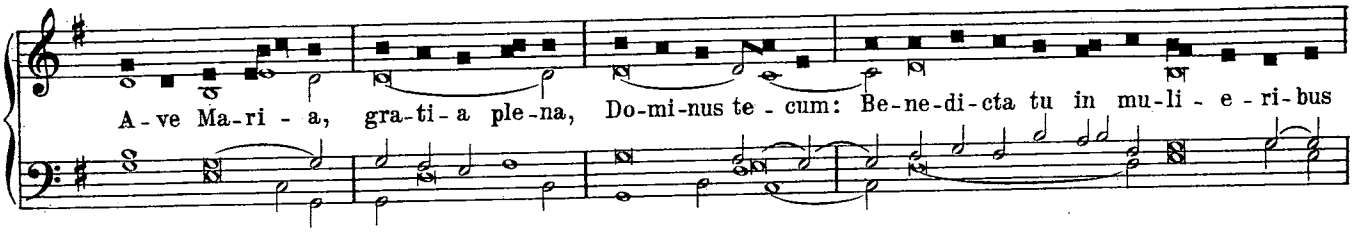

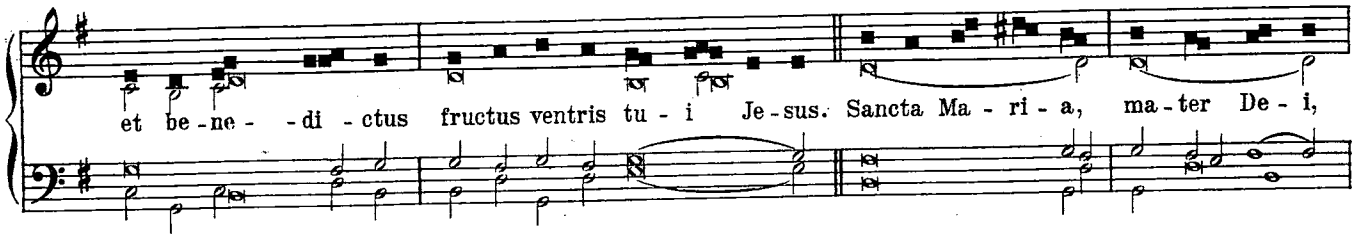

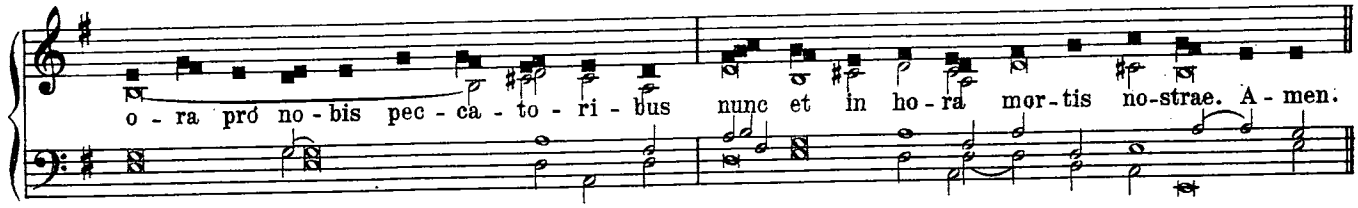

In honorem S. P. Benedicti. Signifer invictissime.

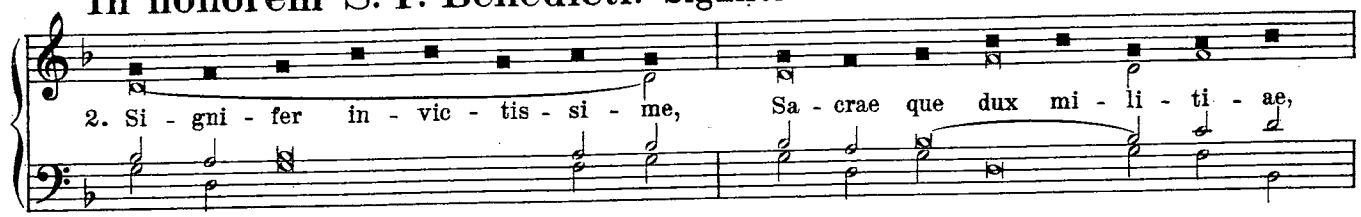

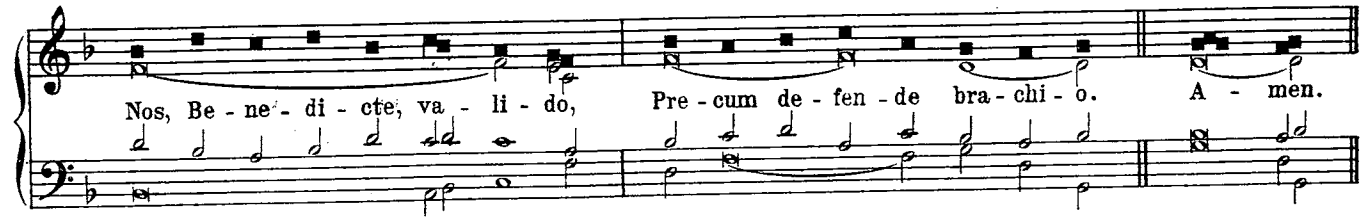

Sanctissime.

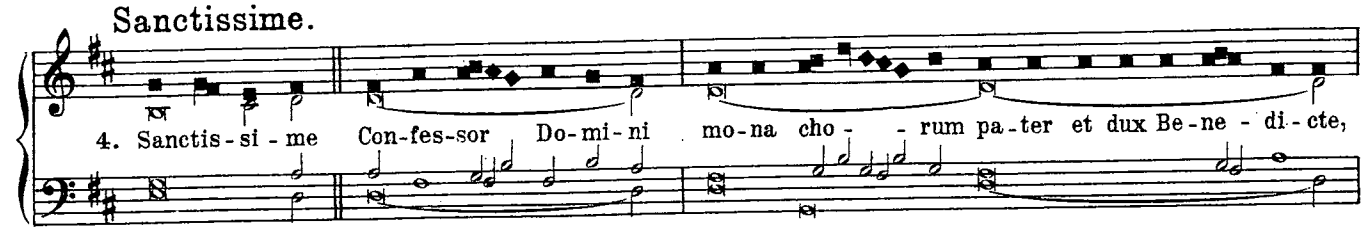

http://ccwatershed.org

in - ter - ce - de pro no - stra o - mni - um - que sa - - lu - te.

O coelestis norma.

6. O coe-les-tis nor ma vi - tae, do-ctor et dux Be - ne-di - cte, cu - jus cum Christo spi-ri - tus

ex - ul - - tat in coe - - le - sti - bus: gre - gem pa - stor al - me ser - - va,

san - cta pre - ce cor - - ro - bo - ra, vi - a coe - los cla - res - cen - te

Tempore Quadragesimae.

fac te du - ce pe - - ne - tra - re. At - ten - de Do - mi - ne, et mi - se - re - re,

qui - a pec - ca - vi - mus ti - bi.. Ad te Rex sum - me om - ni - um re - demp - tor,

o' - cu - los no-stros sub-le - va-mus flen - tes: ex - au - di Chri-ste sup-pli - can - tum pre - ces.

http://ccwatershed.org

Tempore Passionis.

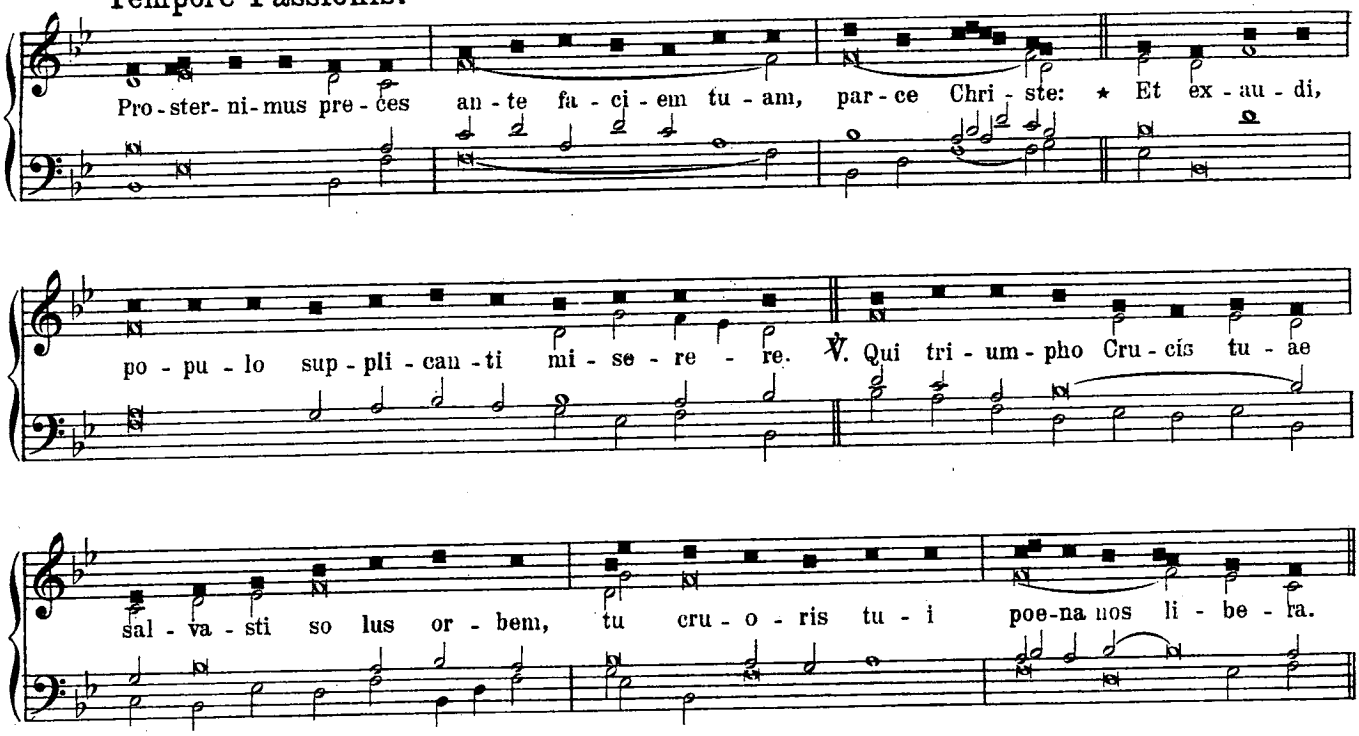

In Nativitate Domini. Sequentia.

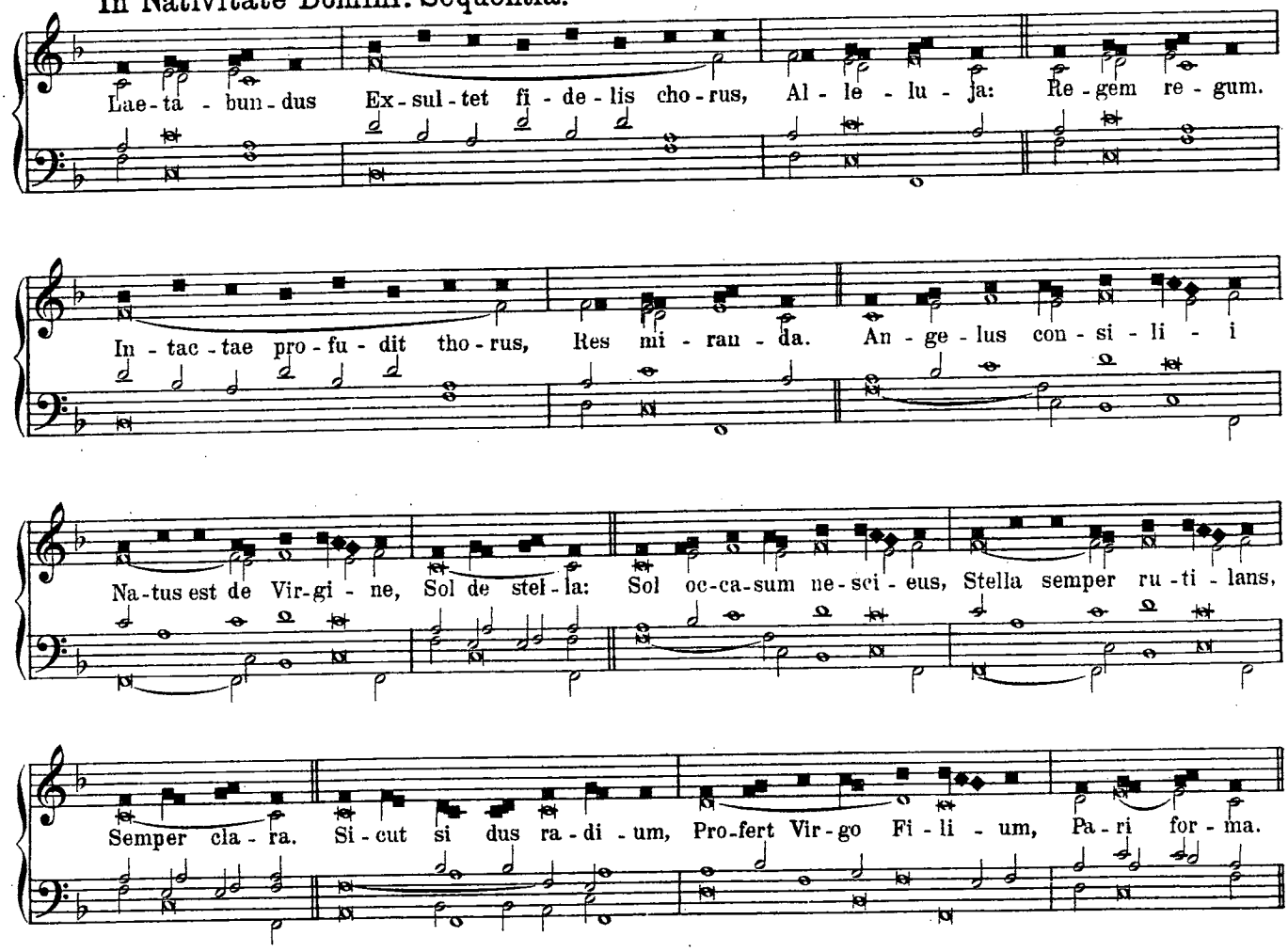

http://ccwatershed.org

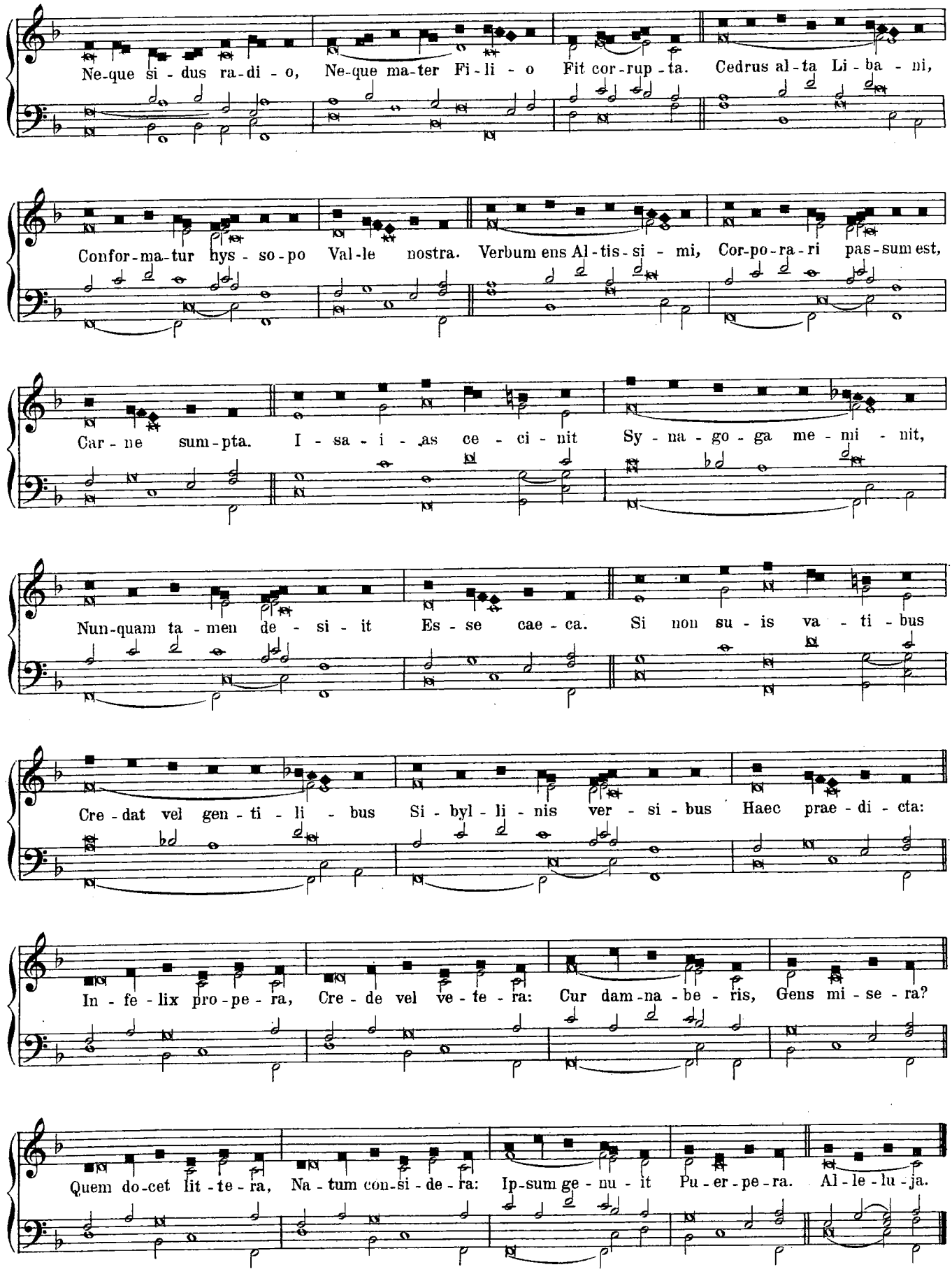

http://ccwatershed.org

III. Festa summa.

In Nativitate Domini. In primis Vesperis.

1. Aña:

8. Rex pa - ci - fi - cus magni - fi - ca - tus est, cu - jus vultum de - si - de - rat u - ni - ver - sa ter - ra.

2. Aña:

7. Ma - gni - fi - ca - tus est Rex pa - ci - fi - cus su - per om - nes re - ges u - ni - ver - sae ter - rae.

3. Aña:

8. Sci - to - te qui - a pro - pe est regnum De - i: a - men di - co vo - bis, qui - a non tar - da - bit.

4. Aña:

Le - va - te ca - pi - ta ve - stra: ec - ce ap - pro - pin - quat re - demp - ti - o ve - stra.

Responsorium breve.

Ho - di - e sci - e - tis. ⋆ Qui - a ve - ni - et Do - mi - nus. ℣. Et ma - ne vi - de - bi - tis

glo - ri - am e - jus. Glo - ri - a Pa - tri et Fi - li - o, et Spi - ri - tu - i San - cto.

http://ccwatershed.org

Hymnus.

1. Chri - ste Re - demp - tor om - ni - um, Ex Pa - tre Pa - tris u - - ni - ce

So - lus an - te prin - ci - pi - um Na tus in ef - fa - bi - li - ter. A - men.

Versus.

simplex. solemnis.

Cra-sti - na di - e de - le - bi - tur i - ni-qui-tas ter - rae ter - rae.

Aña ad I Magnificat.

Cum or - tus fu - e - rit sol de coe-lo, vi - de-bi-tis Regem re - gum proce-dentem a Pa-tre,

Ad primam Missam, in nocte.

Introitus.

tan-quam sponsum de tha - la - mo su- o. 2 Do - mi - nus di - xit ad me:

Fi - li - us me - us es tu, e - go ho - di - e ge - nu - i - te.

Ps. Qua-re fre - mu - e - runt gen - tes: et po - pu - li me - di - ta - ti sunt i - na - ni - a.

http://ccwatershed.org

Graduale.

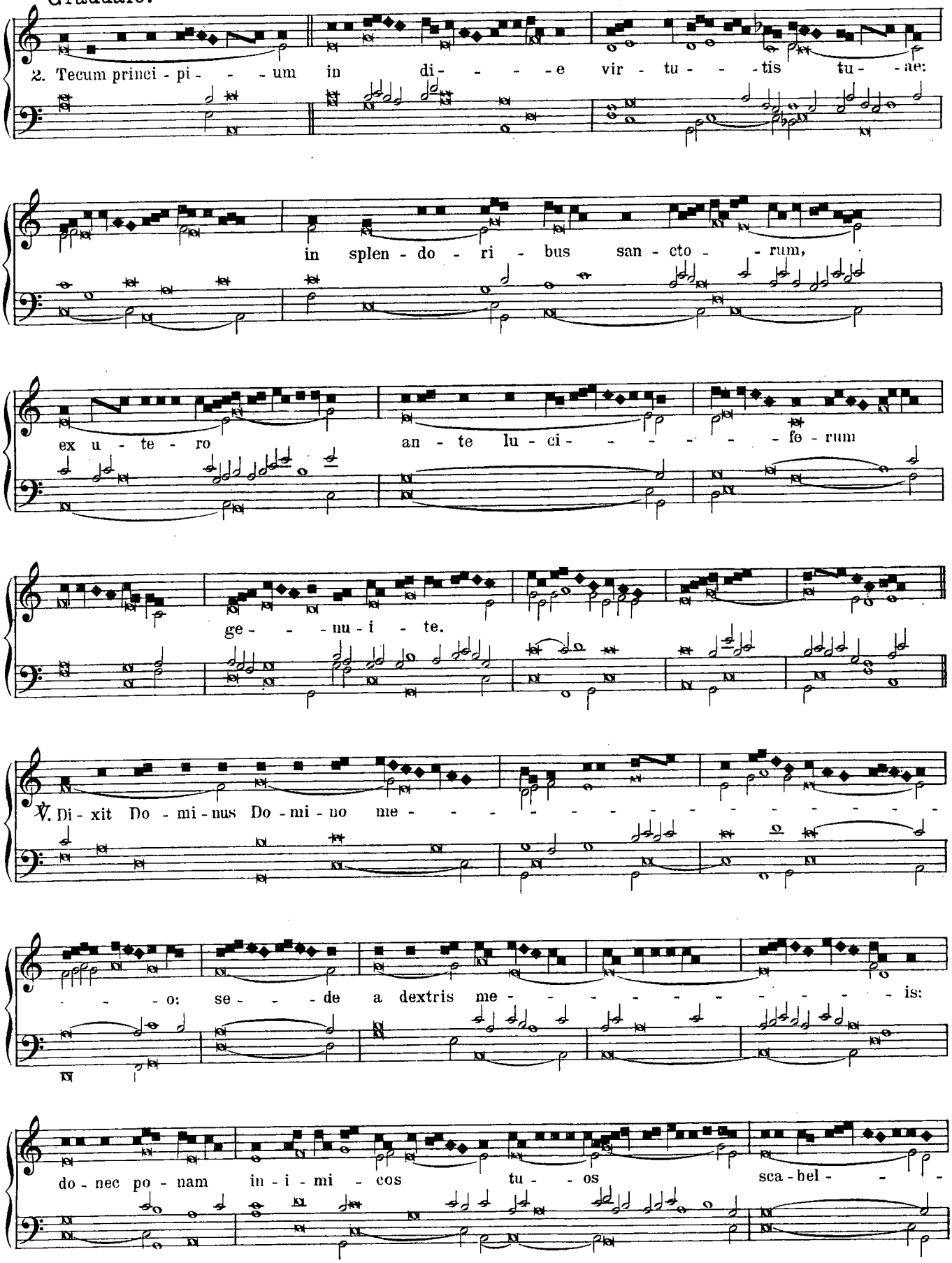

http://ccwatershed.org

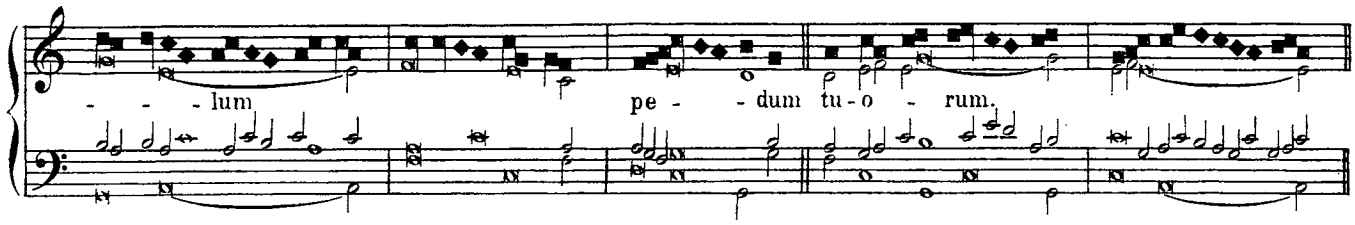

Alleluja.

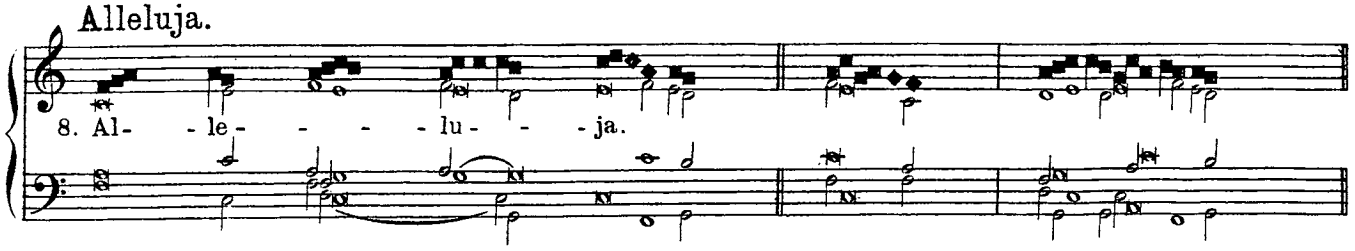

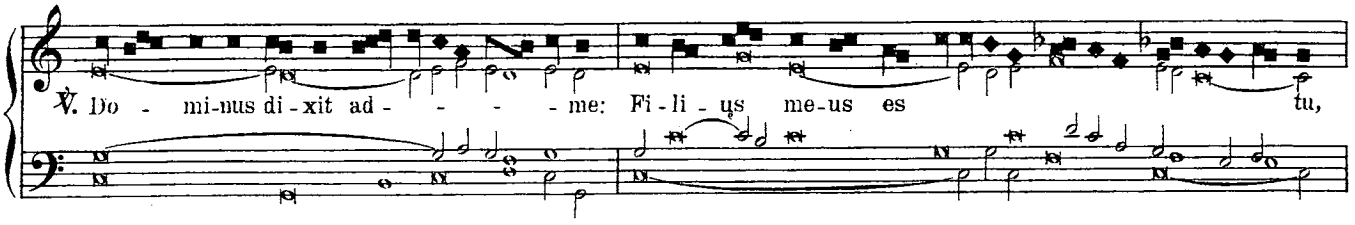

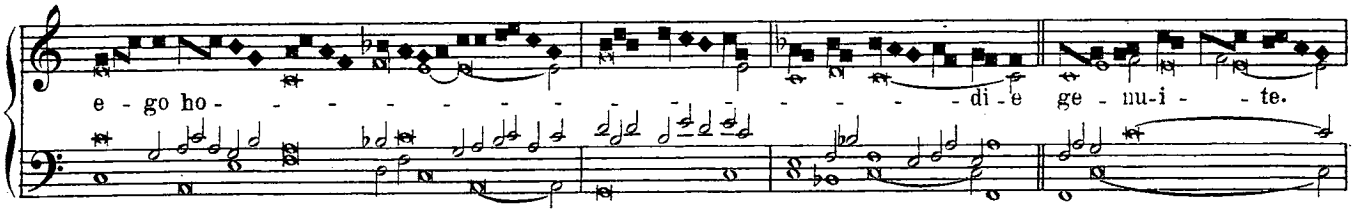

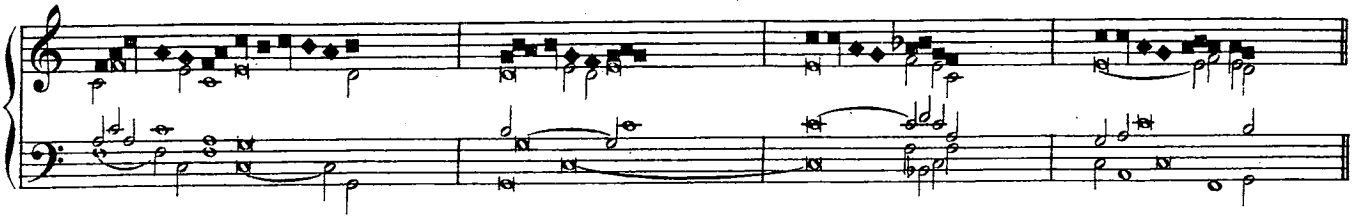

Offertorium.

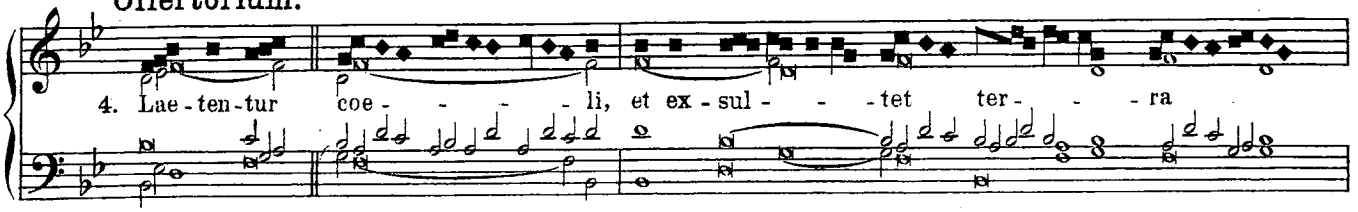

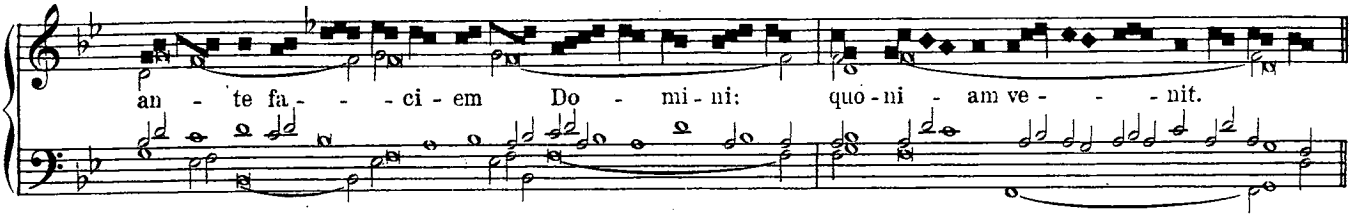

http://ccwatershed.org

Communio.

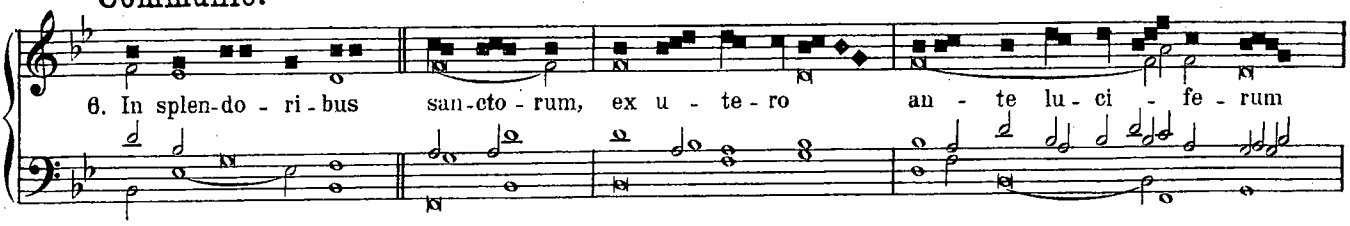

Ad Laudes.

1. Aña.

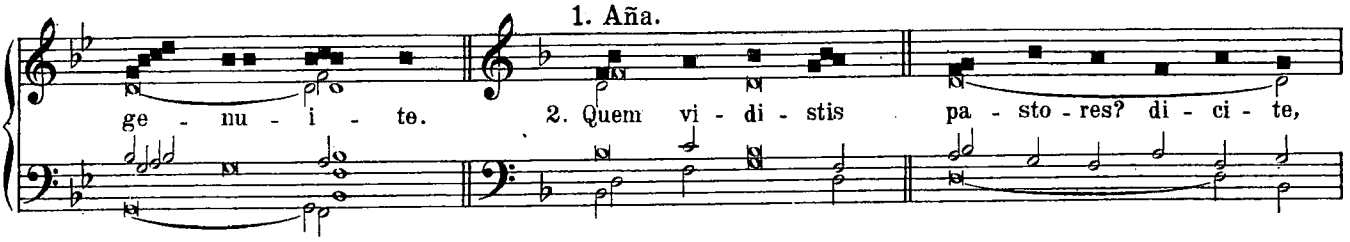

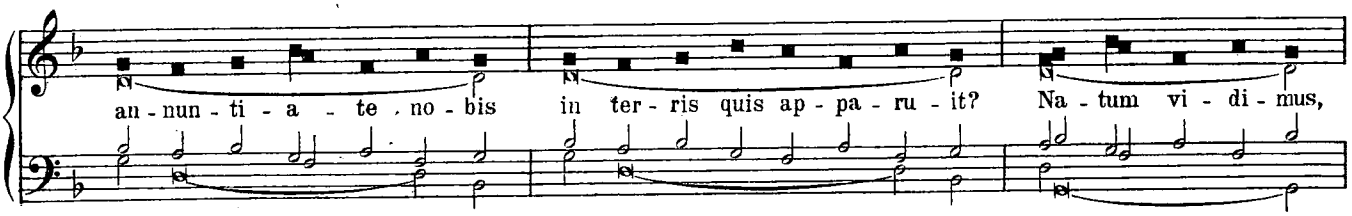

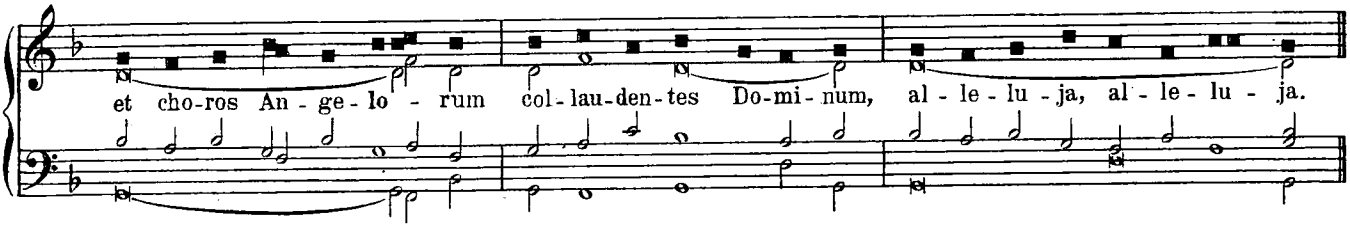

2. Aña.

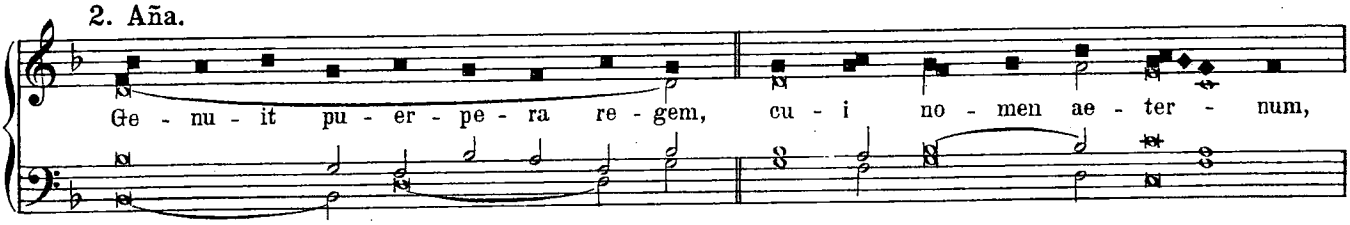

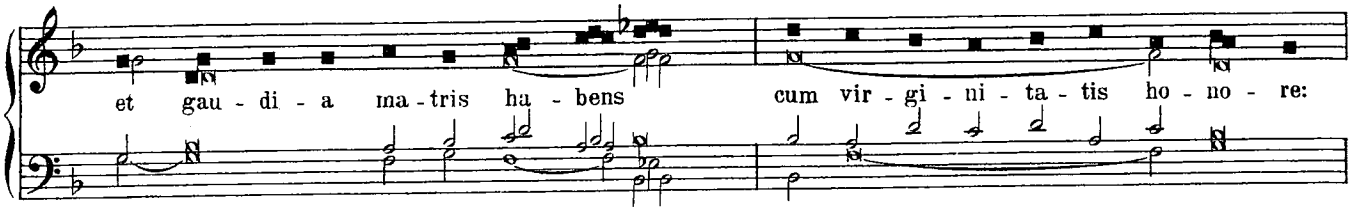

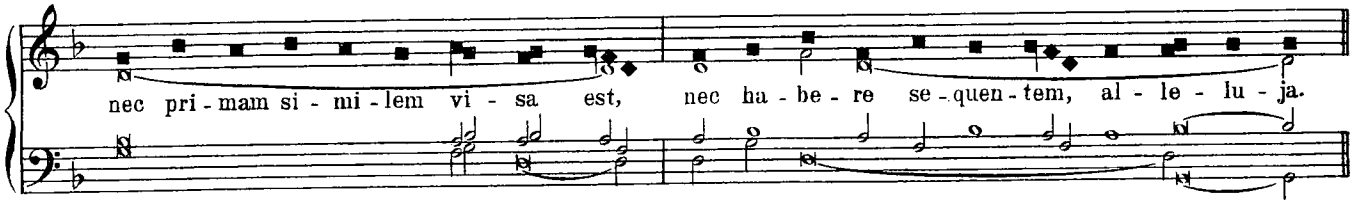

http://ccwatershed.org

3. Aña.

7. An - ge - lus ad pa - sto - res a - it: An - nun - ti - o vo - bis gau - di - um magnum:

qui - a na - tus est vo - bis ho - di - e Sal - va - tor mun - di al - le - lu - ja.

4. Aña.

7. Fa - cta at - cum An - ge - lo mul - ti - tu - do coe - le - stis ex - er - ci - tus

lau - dan - ti - um De - um, et de - cen - ti - um: Glo - ri - a in ex - cel - sis De - o,

et in ter - ra pax ho - mi - ni - bus bo - nae vo - lun - ta - tis, al - le - lu - ja.

5. Aña.

8. Par - vu - lus fi - li - us ho - di - e na - tus est no - bis:

et vo - ca - bi - tur De - us, for - tis, al - le - lu - ja, al - le - lu - ja.

http://ccwatershed.org

Responsorium breve.

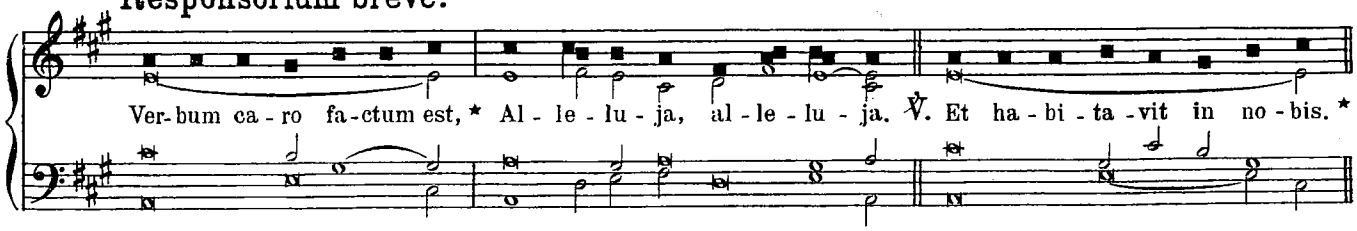

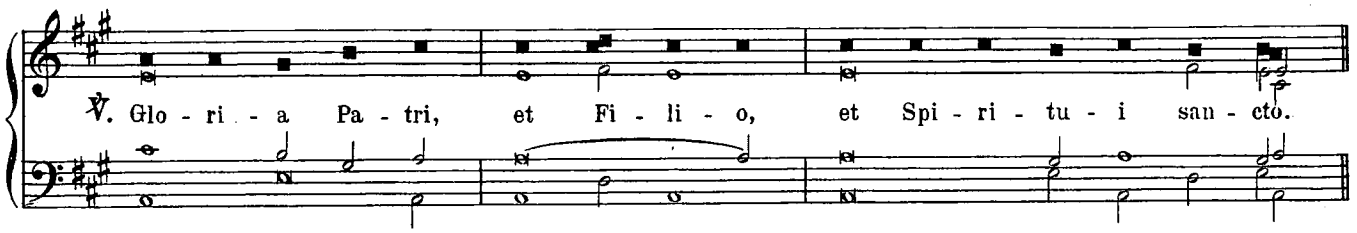

Hymnus.

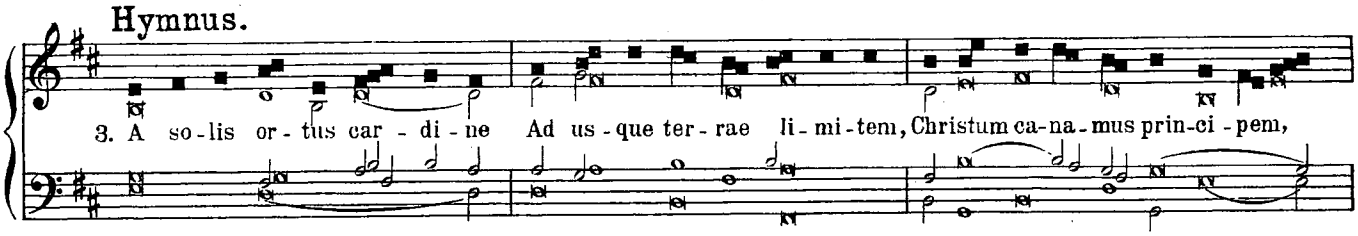

Aña ad Benedictus.

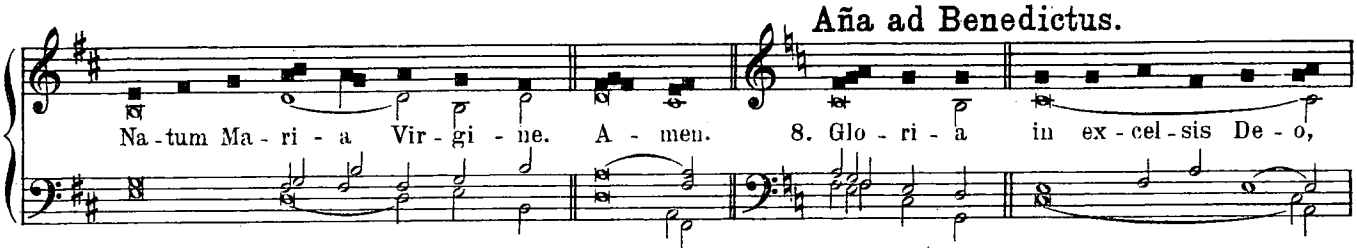

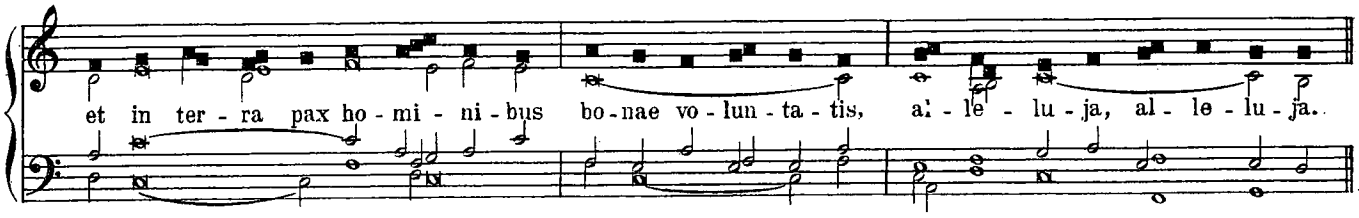

Ad tertiam Missam. Introitus.

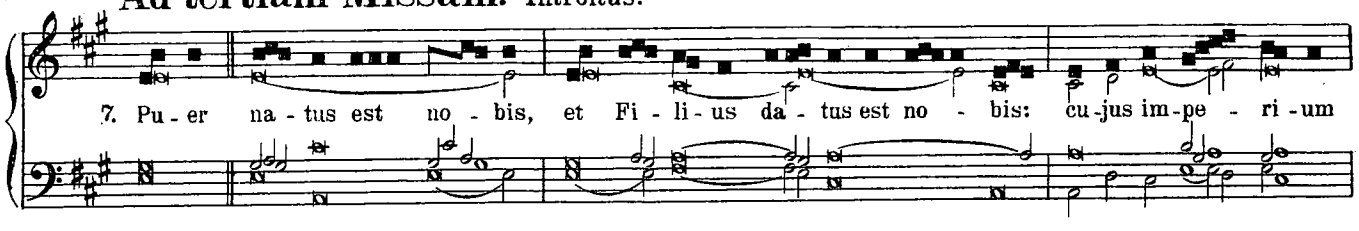

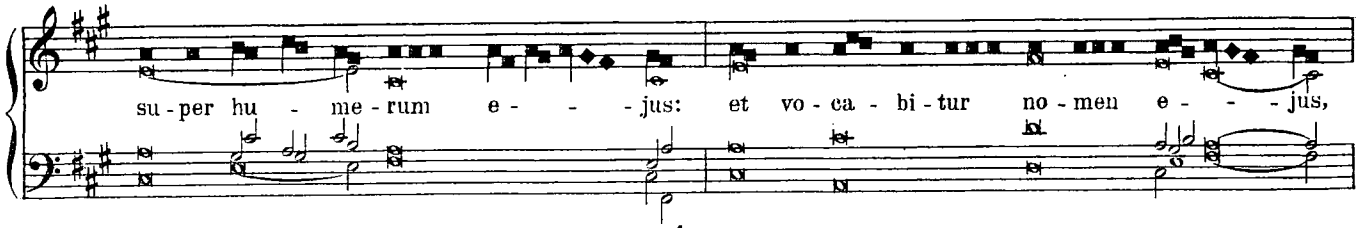

http://ccwatershed.org

ma - gni con - si - li - i An - ge - lus. Ps. Can - ta - te Do - mi - no can - ti - cum no - vum,

Graduale.

qui - a mi - ra - bi - li - a fe - cit. 5. Vi - de - runt o - - - - - mnes

fi - nes ter - - rae sa - lu - ta - re De - - i no - stri:

ju - bi - la - te De - - - o o - - - mnis ter - ra

℣. No - tum fe - cit Do - - - - - - - - - - -

- - - - - - - - - - mi - nus sa - lu - ta - - re su - um:

an - te con - spe - ctum gen - ti - um re - - - ve - la - - - - vit

http://ccwatershed.org

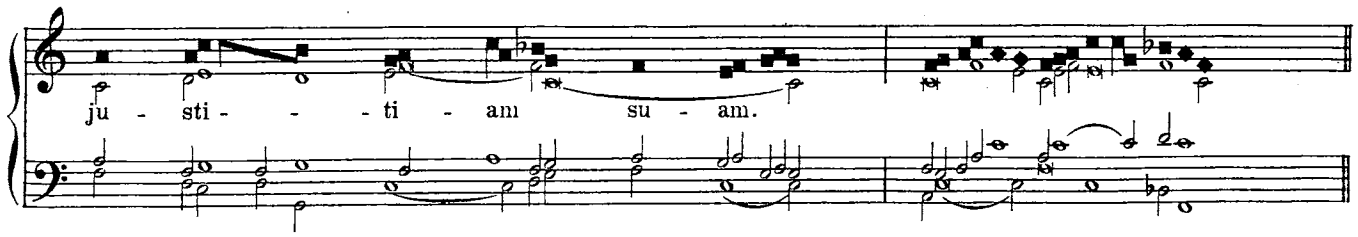

Alleluja.

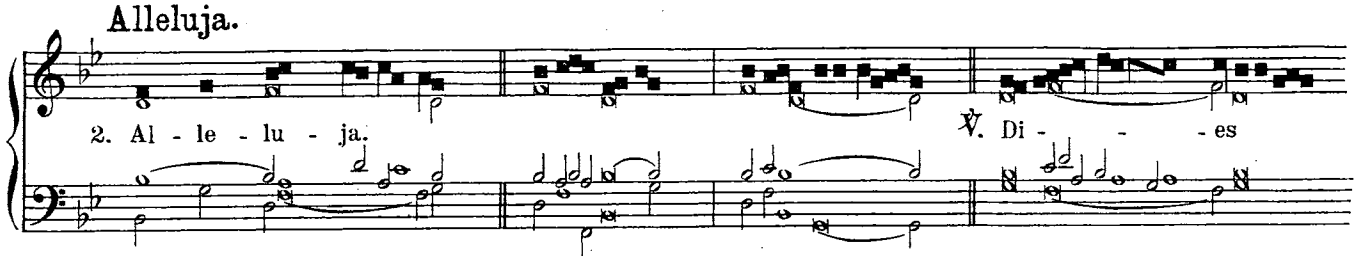

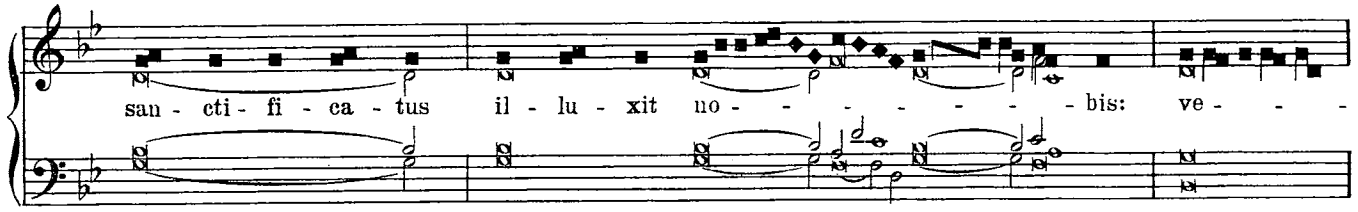

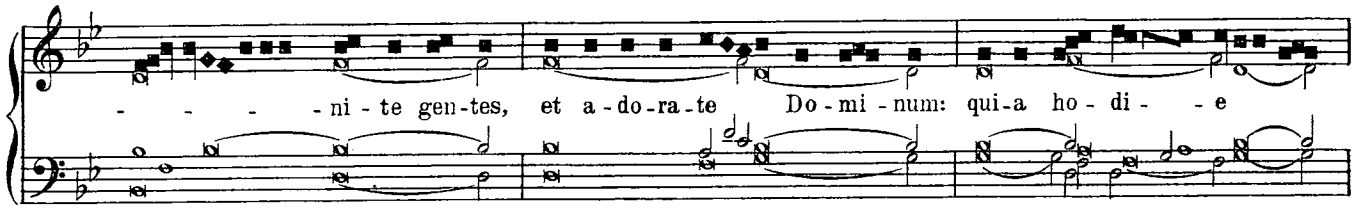

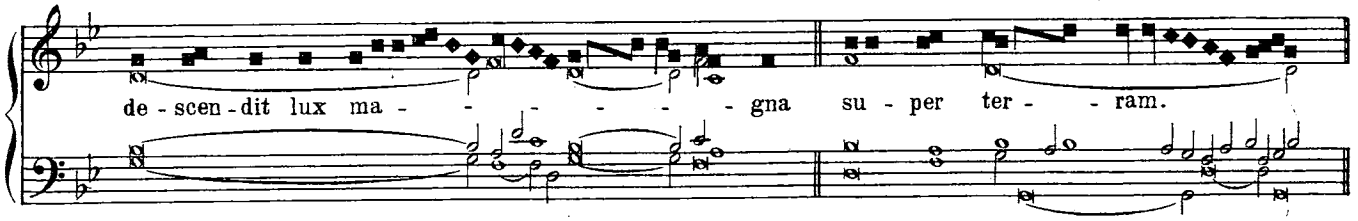

Offertorium.

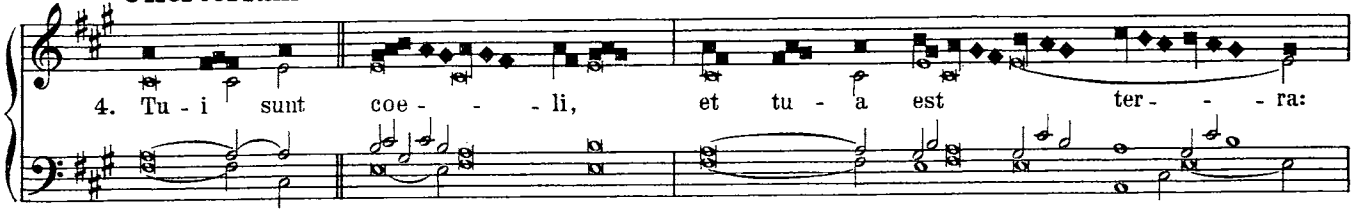

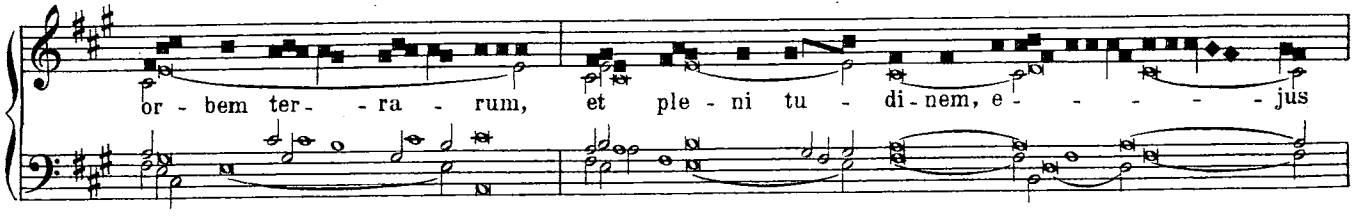

http://ecwatershed.org

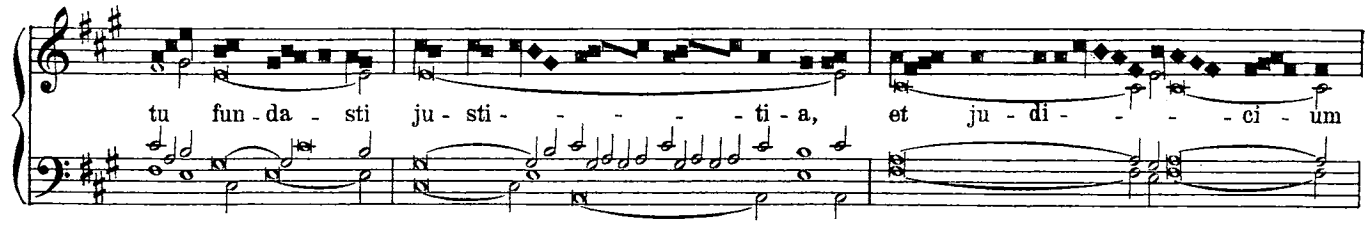

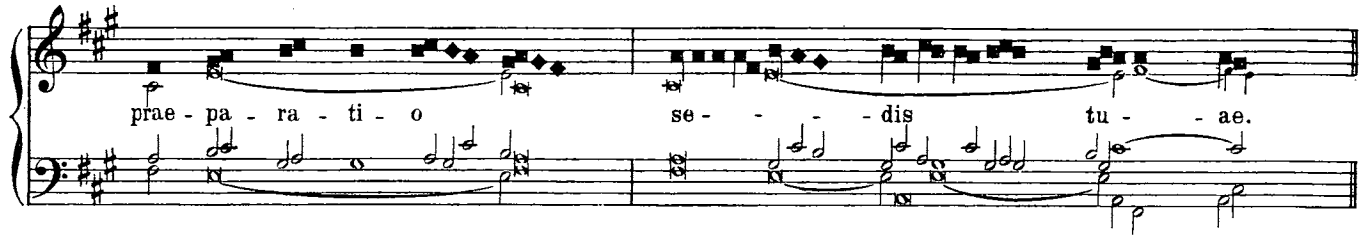

Communio.

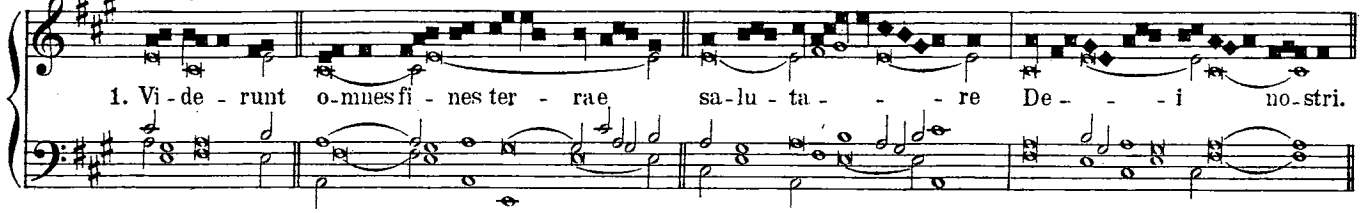

In II Vesperis.

1. Aña.

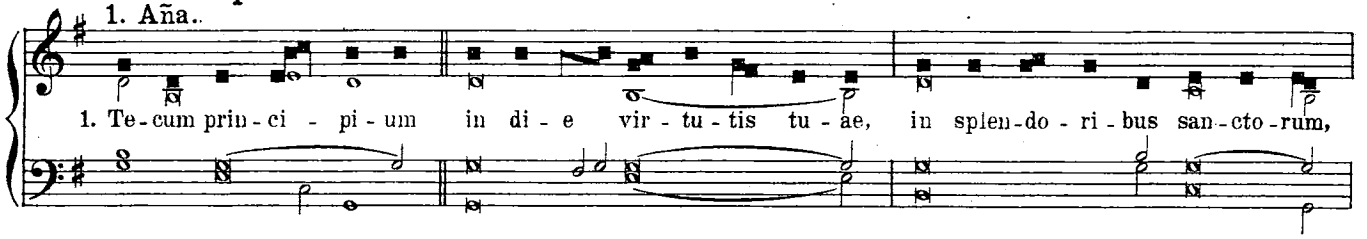

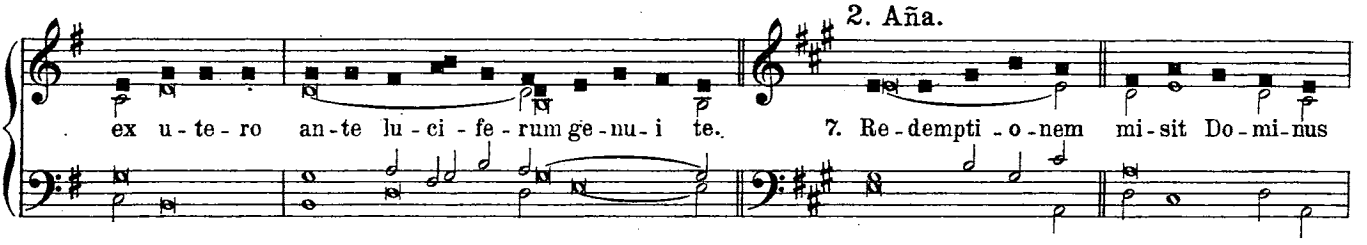

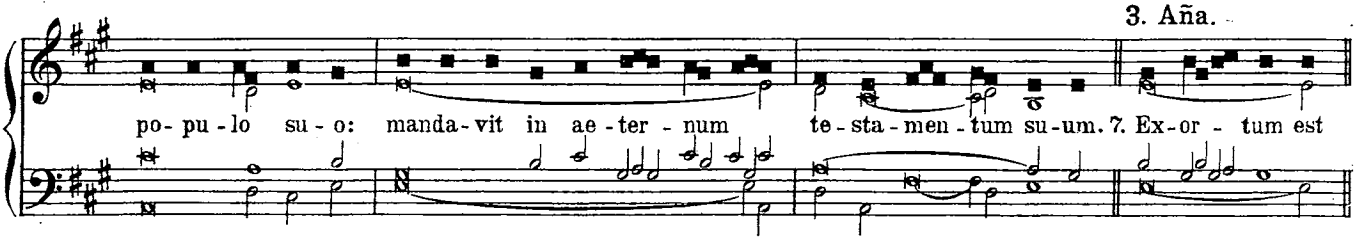

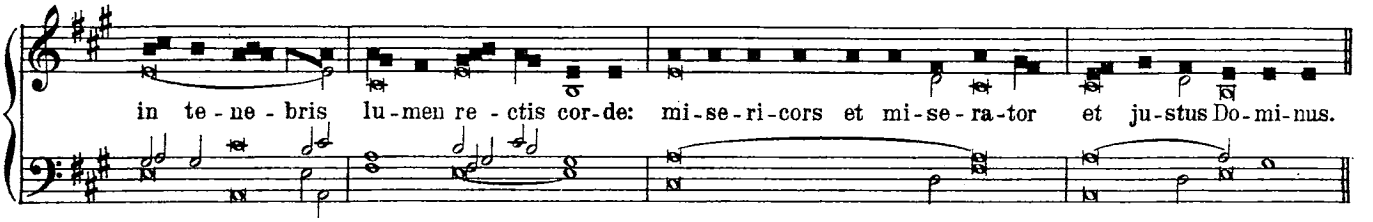

http://ccwatershed.org

4. Ana.

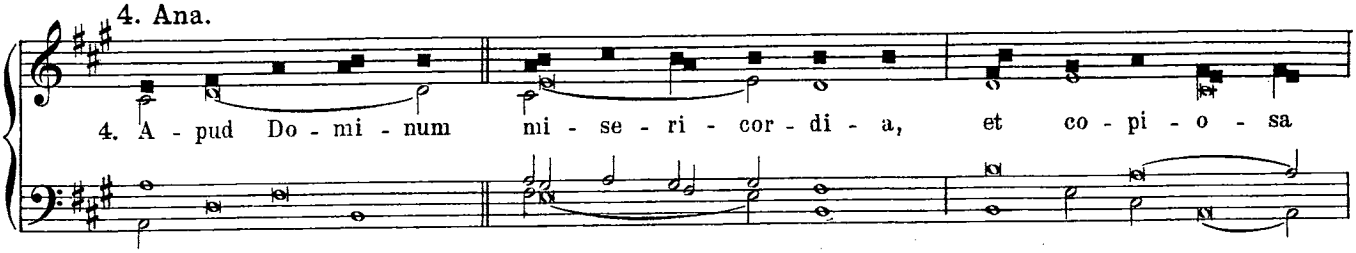

5. Aña.

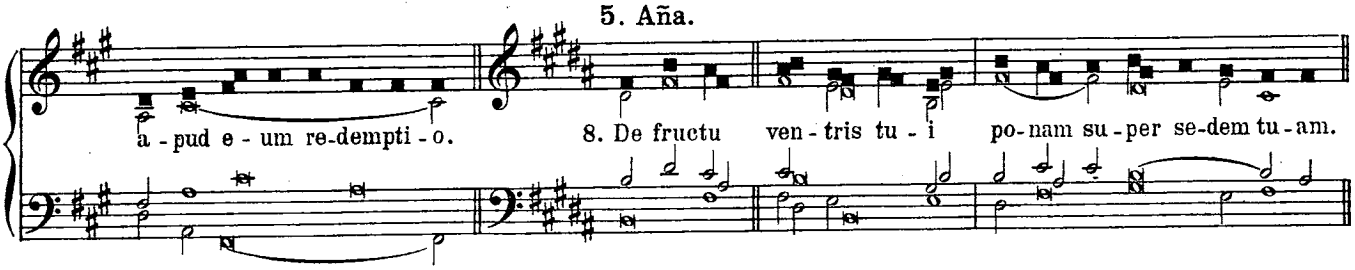

Responsorium breve.

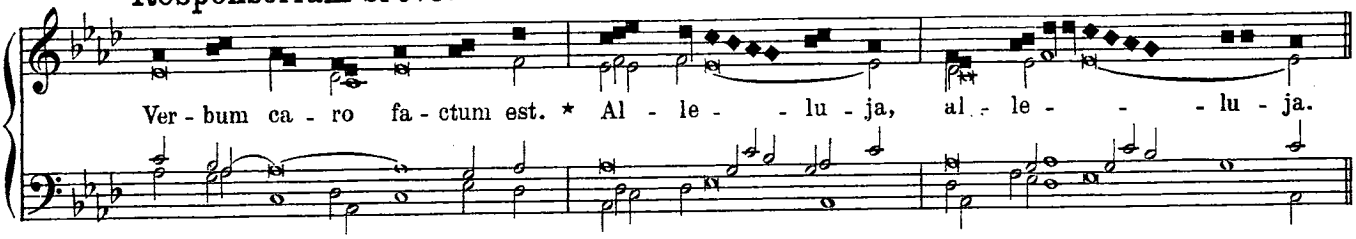

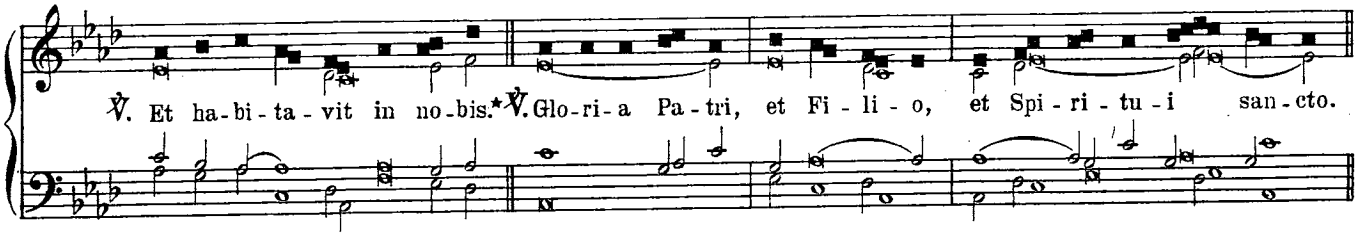

Aña ad Magnificat.

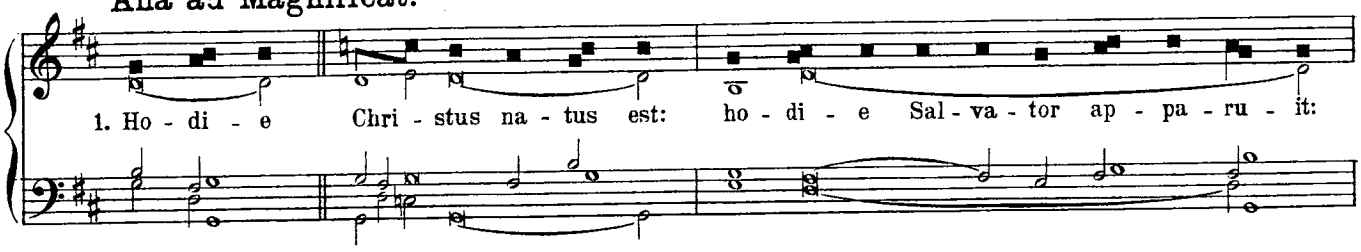

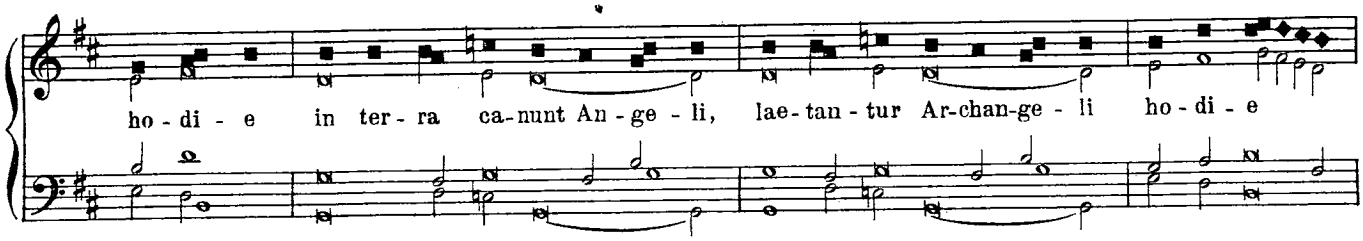

http://ccwatershed.org

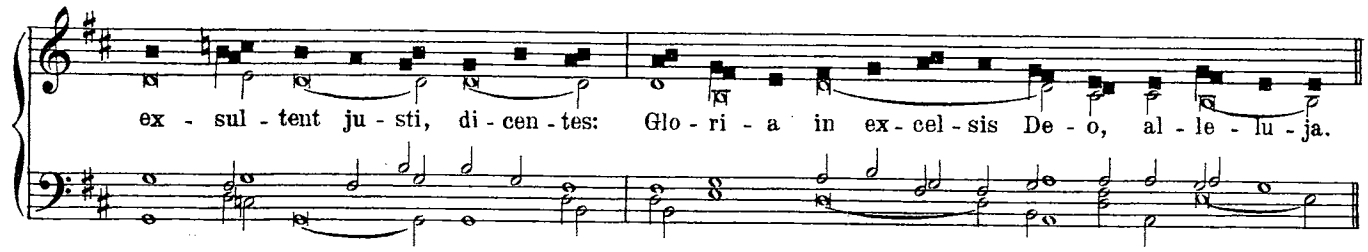

In Dominica Resurrectionis.

Introitus.

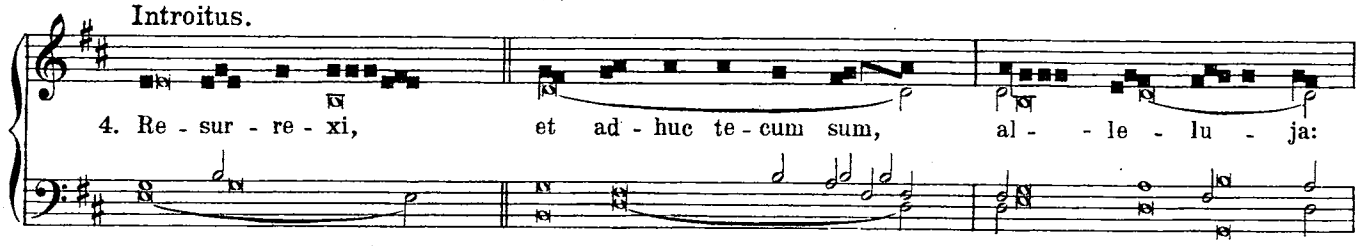

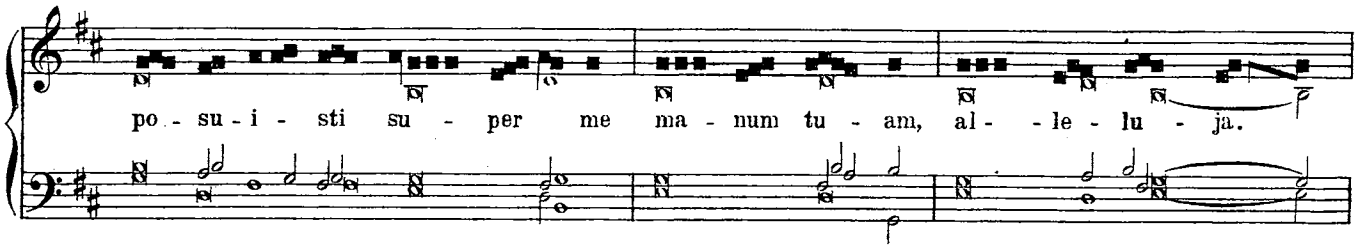

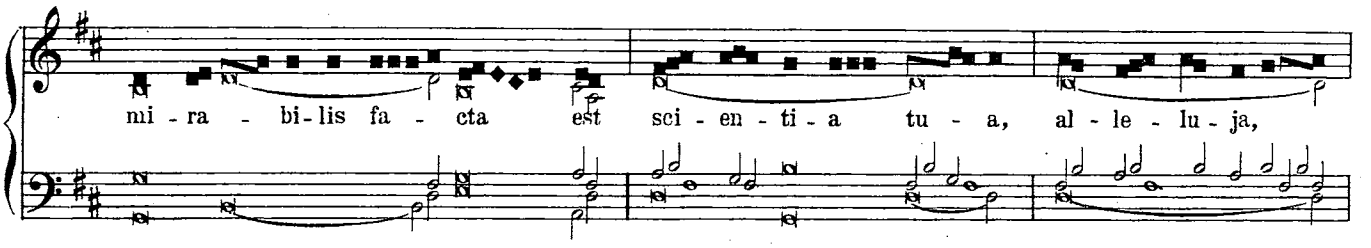

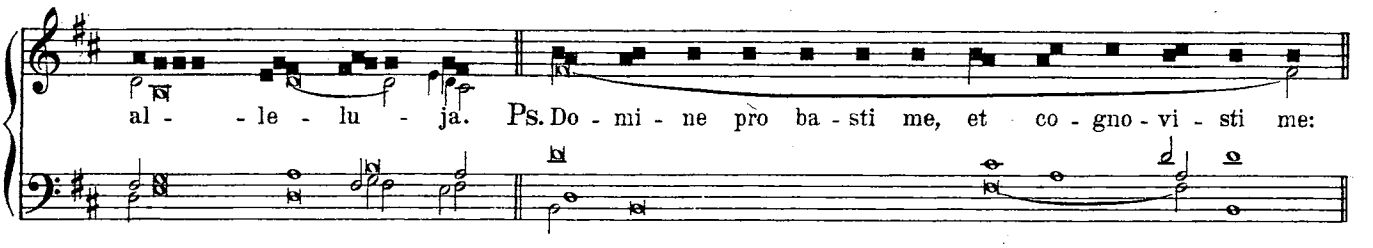

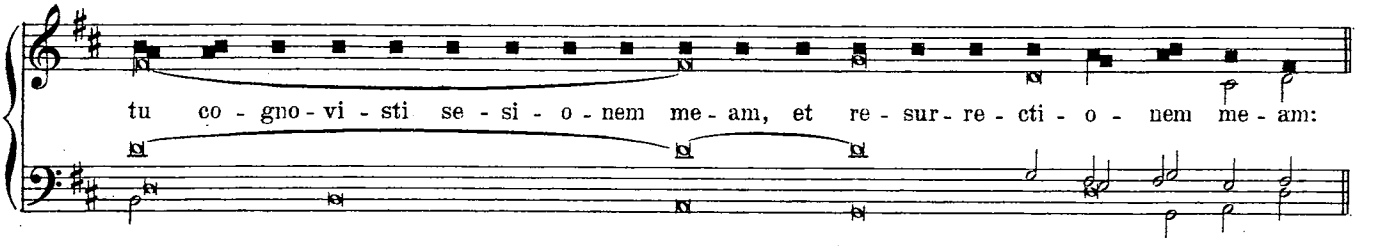

http://ccwatershed.org

Graduale.

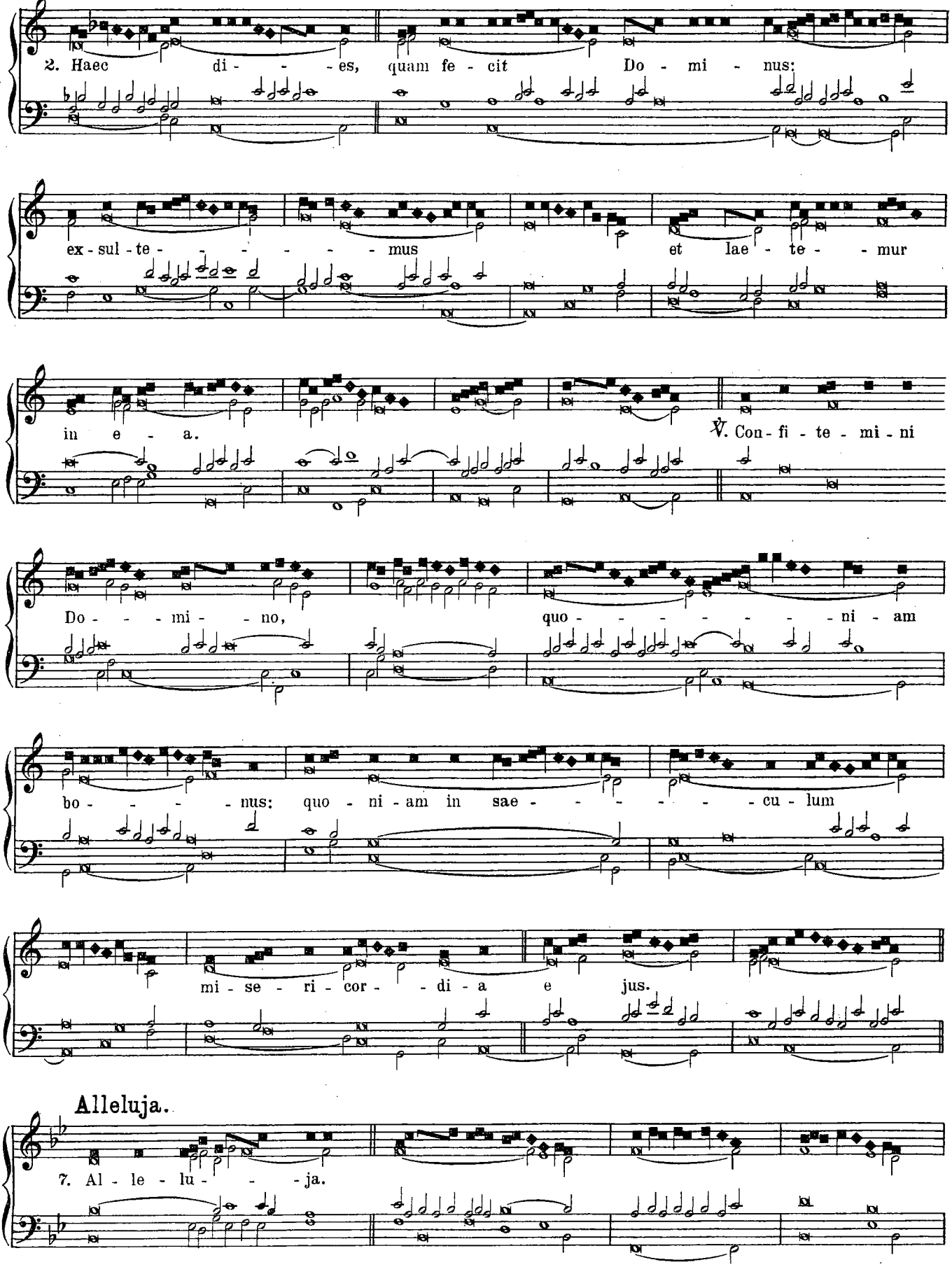

Alleluja.

http://ccwatershed.org

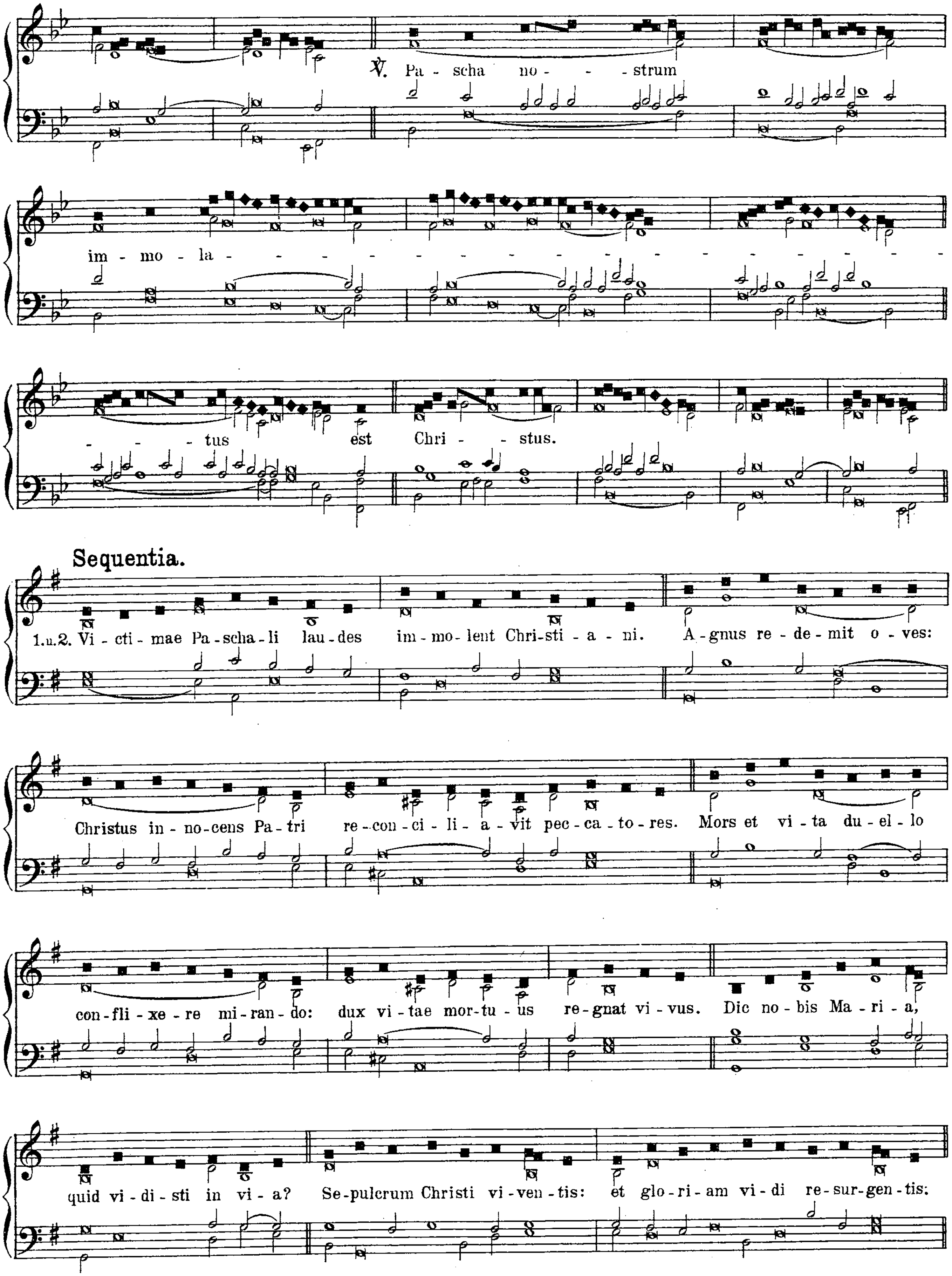

http://ccwatershed.org

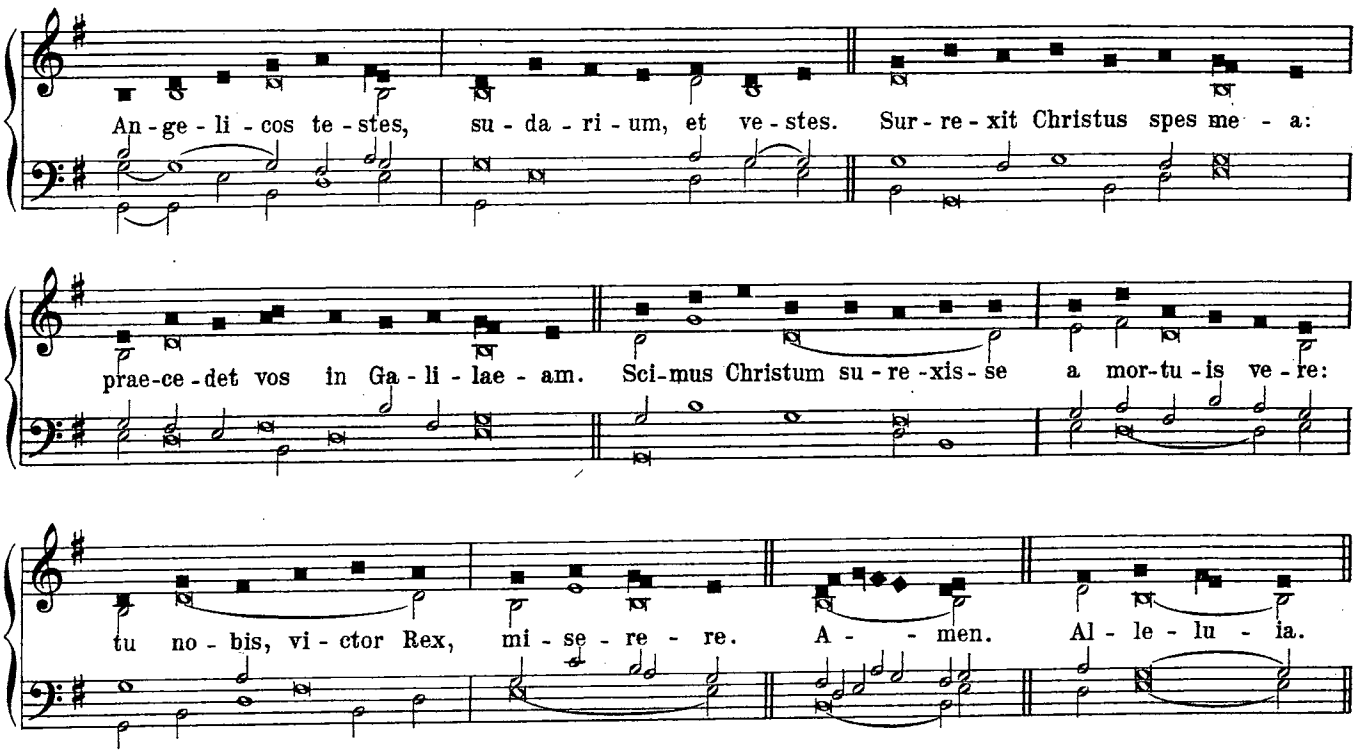

Offertorium.

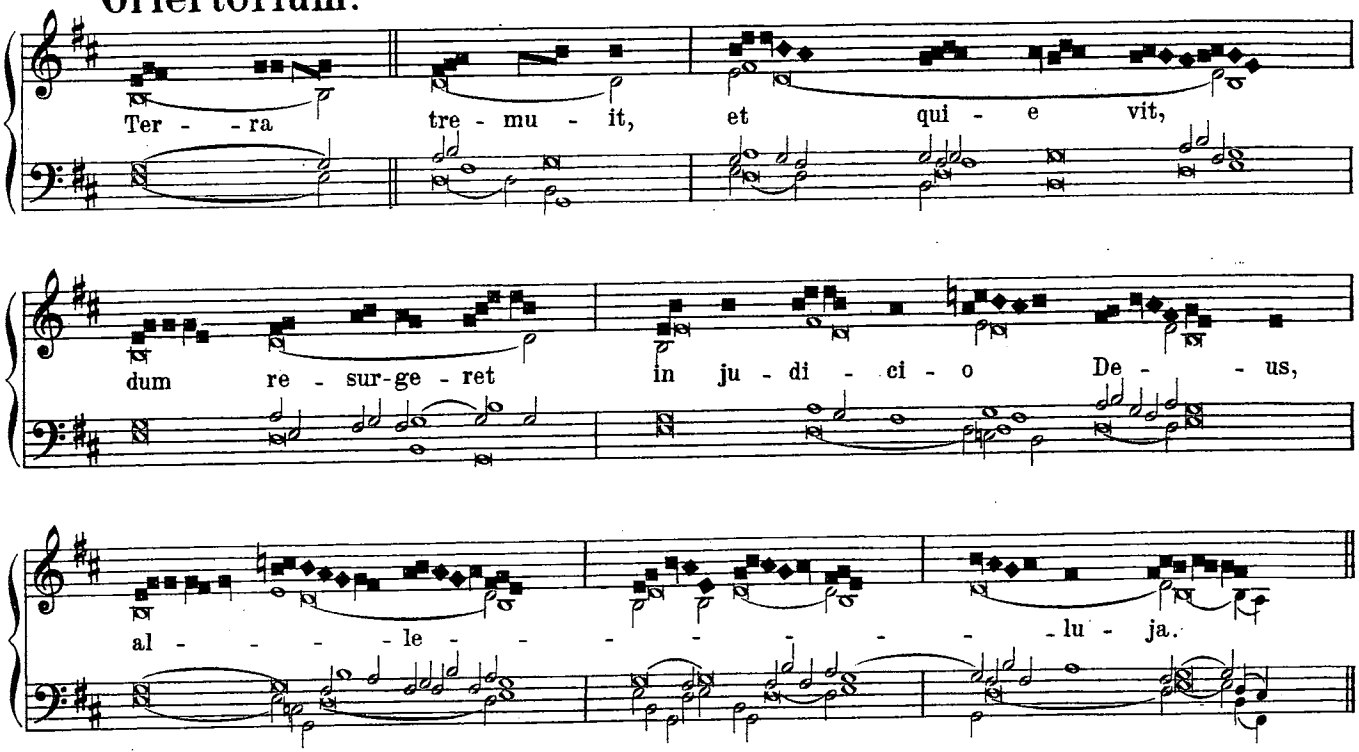

Communio.

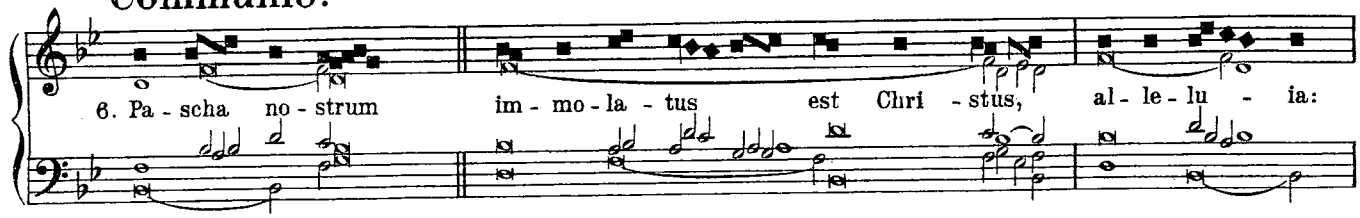

http://ccwatershed.org

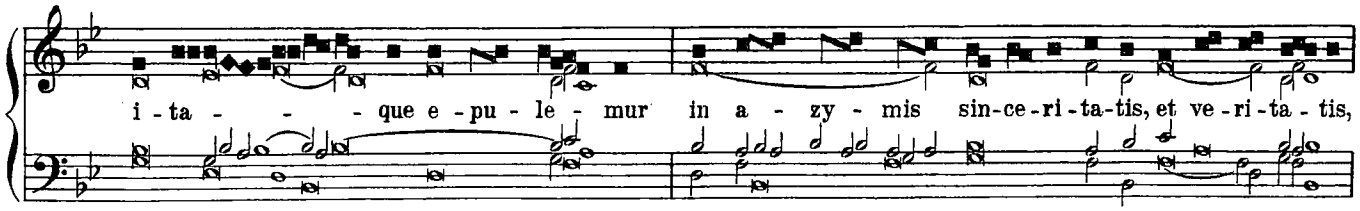

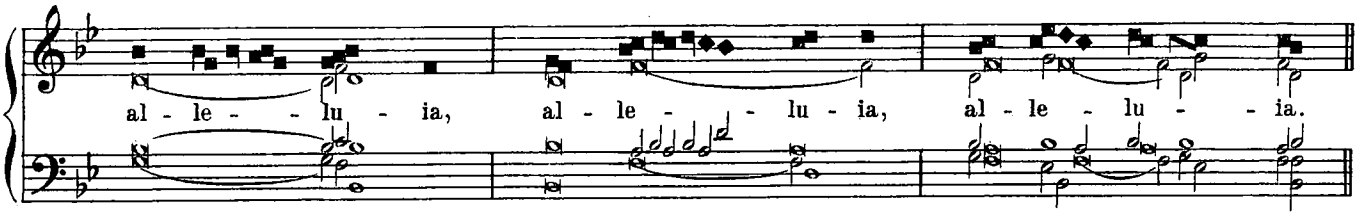

In II Vesperis.

1. Aña.

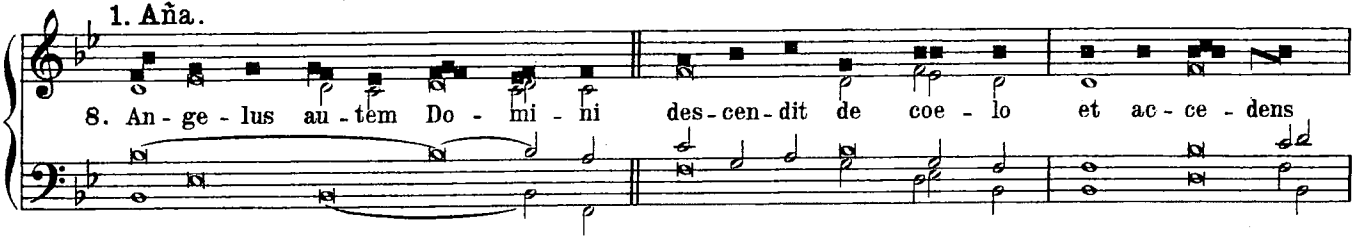

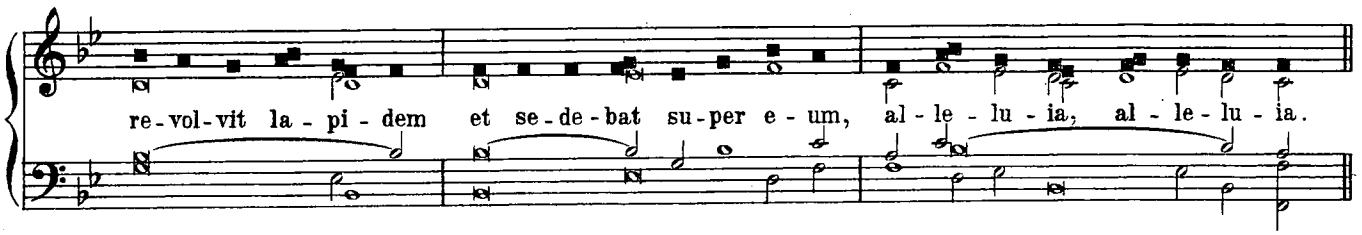

2. Aña.

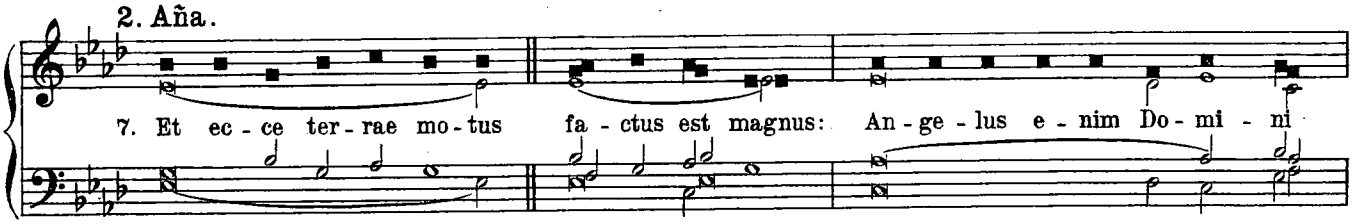

3. Aña.

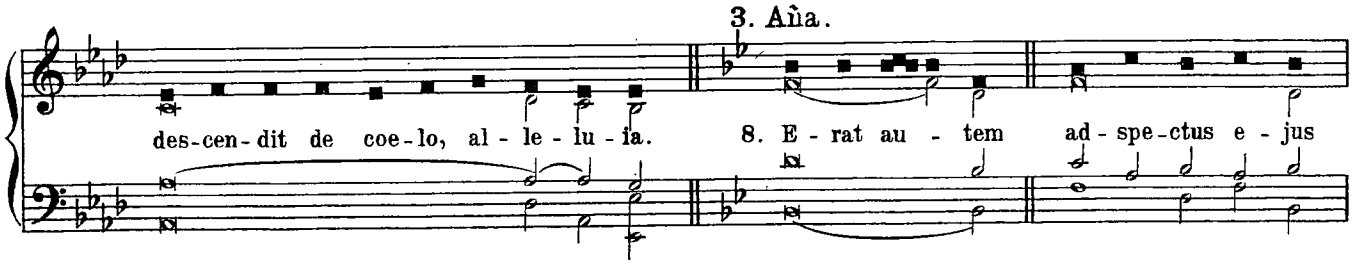

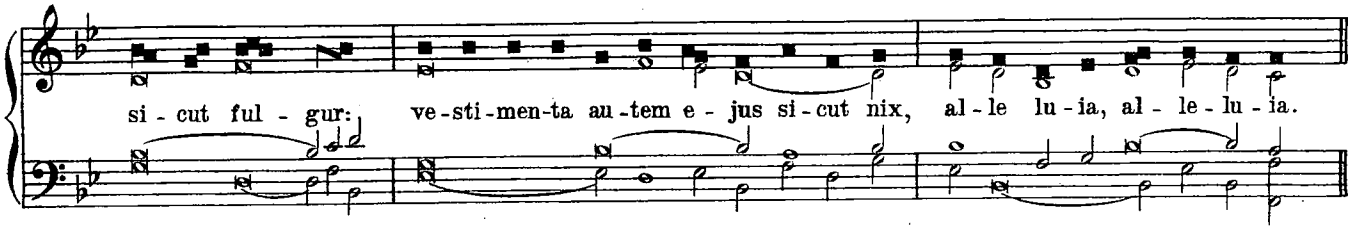

http://ccwatershed.org

4. Aña.

8. Res-pon-dens au-tem An-ge-lus di-xit mu-li-e-ri-bus: No-li-te ti-me-re:

sci-o e-nim quod Je-sum quae-ri-tis al-le-lu-ia.

Hymnus.

8. Ad coe-nam A-gni pro-vi-di

Et sto-lis al-bis can-di-di, Post tran-si-tum ma-ris ru-bri Chri-sto ca-na mus Prin-ci-pi. A-men.

Aña ad Magnificat.

3. Et re-spi-ci-en-tes vi-de-runt re-vo-lu-tum la-pi-dem: e-rat quip-pe magnus val-de, al-le-lu-ia.

Dominica Pentecostes.

Introitus.

8. Spi-ri-tus Do-mi-ni re-ple-vit or-bem ter-ra-rum al-le-lu-ia:

et hoc quod con-ti-net o-mni-a, sci-en-ti-am ha-bet vo-cis

al-le-lu-ja, al-le-lu-ia, al-le-lu-ia. Ex-sur-gat De-us,

http://ccwatershed.org

et dis-si-pen-tur i-ni-mi-ci ejus: et fu-gi-ant qui o-de-runt e-um a fa-ci-e e-jus.

Alleluja.

4. Al-le-lu-ia. ℣. E-mit-te Spi-ri-

tum tu-um, et cre-a-bun-tur:

et re-no-va-bis fa-ci-em ter-rae

Alleluja.

2. Al-le-lu-ia. ℣. Ve-ni

san-cte Spi-ri-tus, re-ple-tu-o-rum cor-da fi-de-li-um:

et tu-i a-mo-ris in e-is i-gnem

http://ccwatershed.org

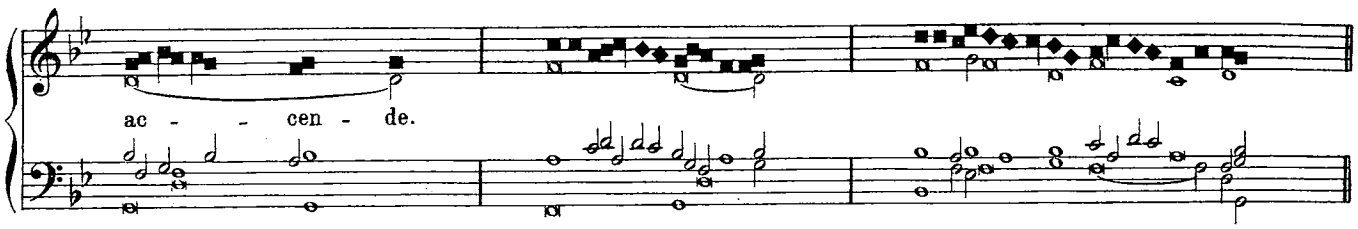

Sequentia.

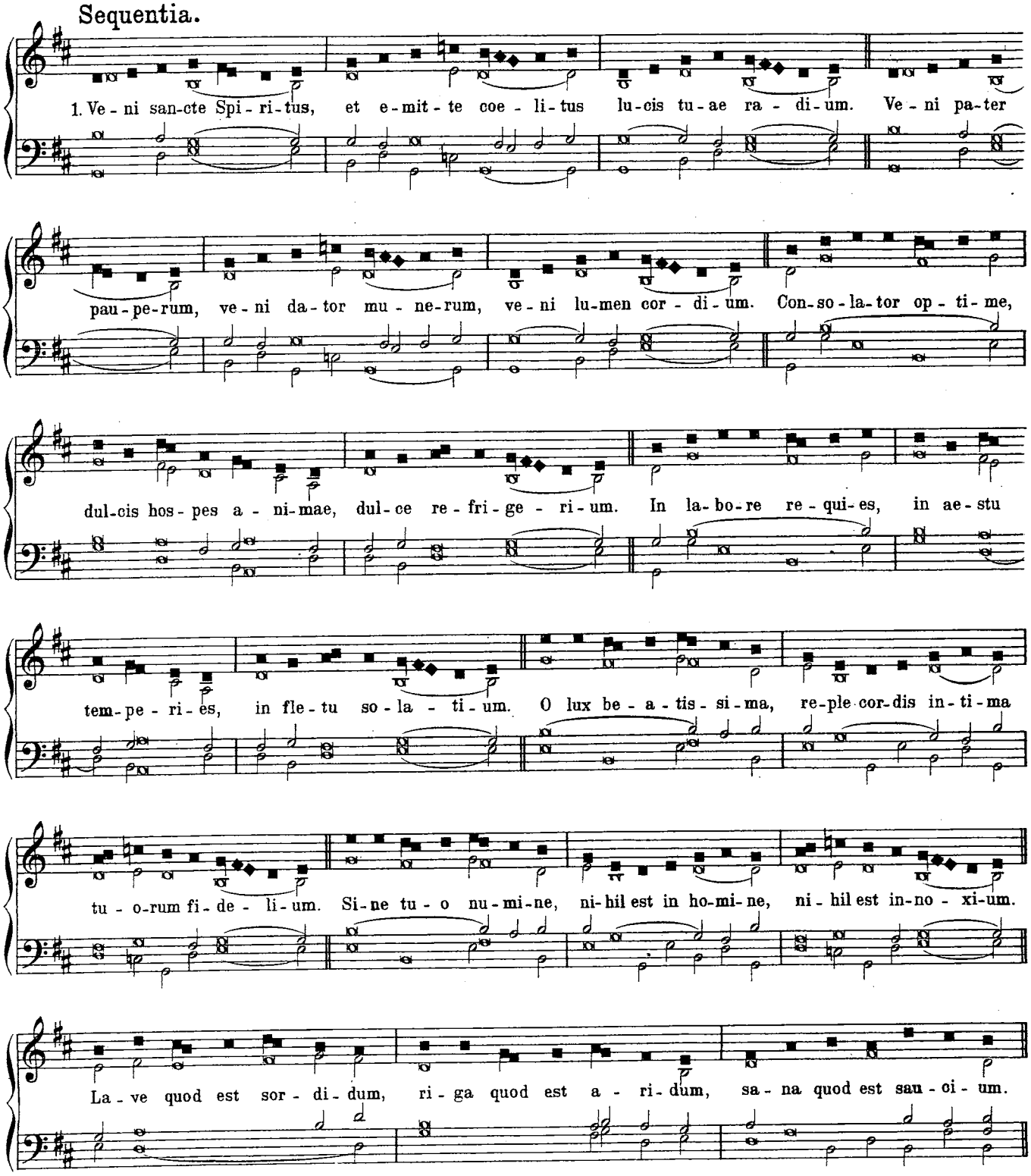

http://ccwatershed.org

Fle - cte quod est ri - gi - dum, fo - ve quod est fri - gi - dum, re - ge quod est de - vi - um.

Da tu - is fi - de - li - bus, in te con - fi - den - ti - bus, sa - crum se - pte - na - ri - um.

Da vir - tu - tis me - ri - tum, da sa - lu - tis e - xi - tum, da per - en - ne gau - di - um. A - men.

Offertorium.

Al - le - - lu - ia. 4. Con - fir - ma hoc De - - us,

quod o - pe - ra - - tus es in no - - bis: a tem - plo tu - - o,

quod est in Je - ru - - sa - lem, ti - - - bi of - - fe rent

re - - ges mu - ne - - ra, al - le - - - lu - - ia.

http://ccwatershed.org

Communio.

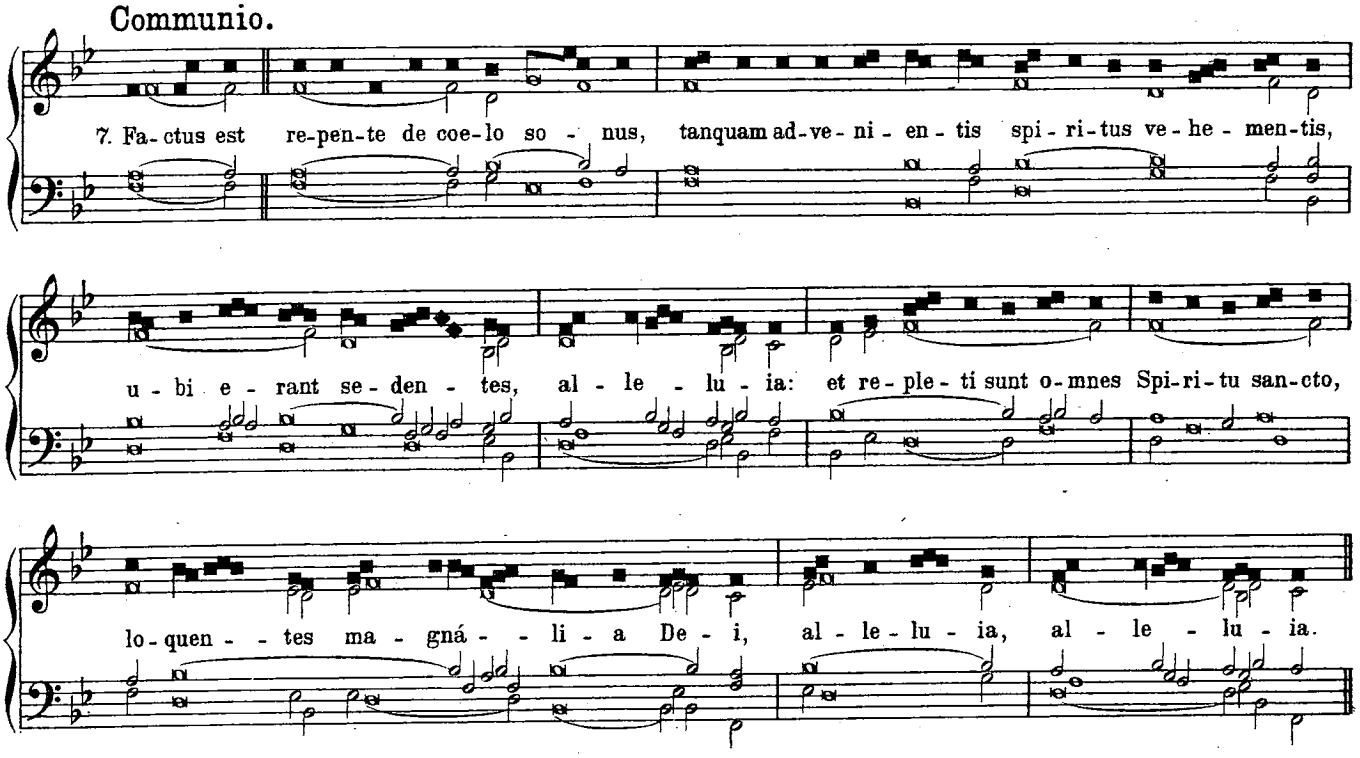

In Vesperis.

1. Aña.

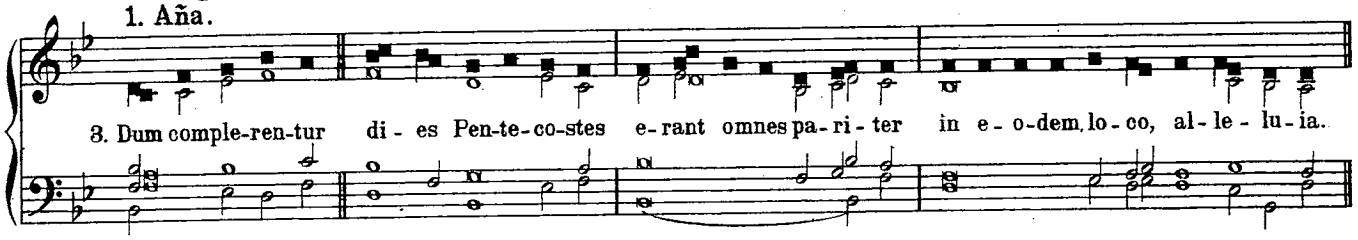

2. Aña.

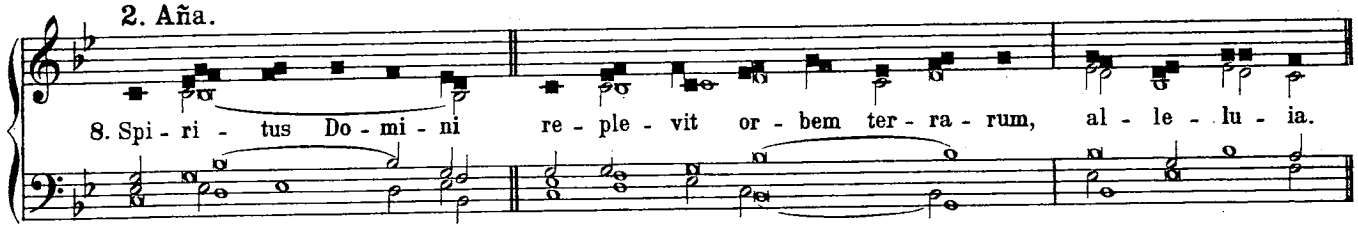

3. Aña.

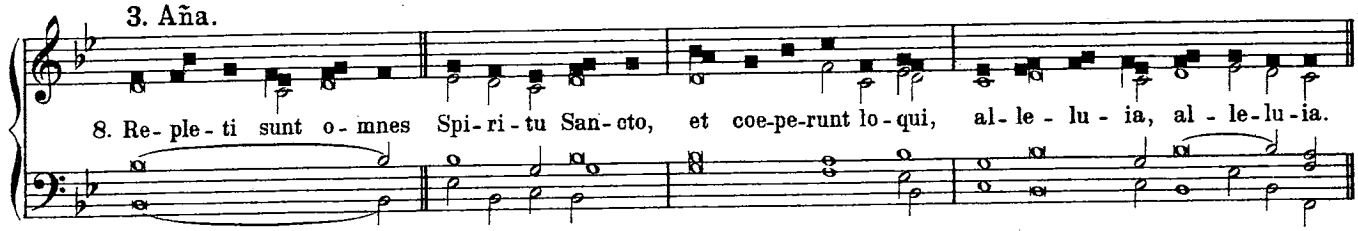

4. Aña.

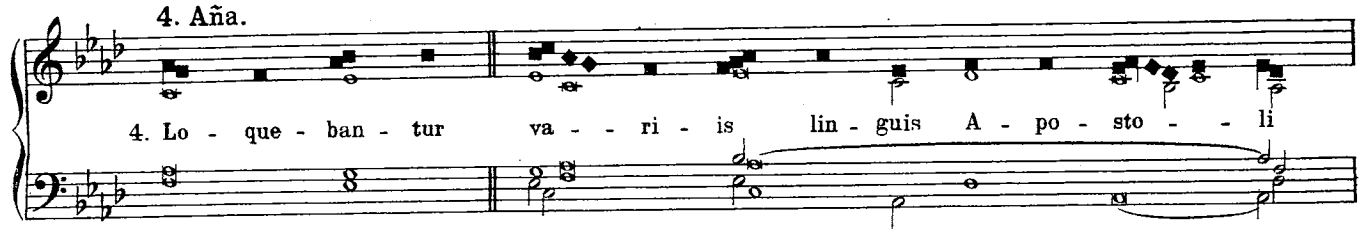

http://ccwatershed.org

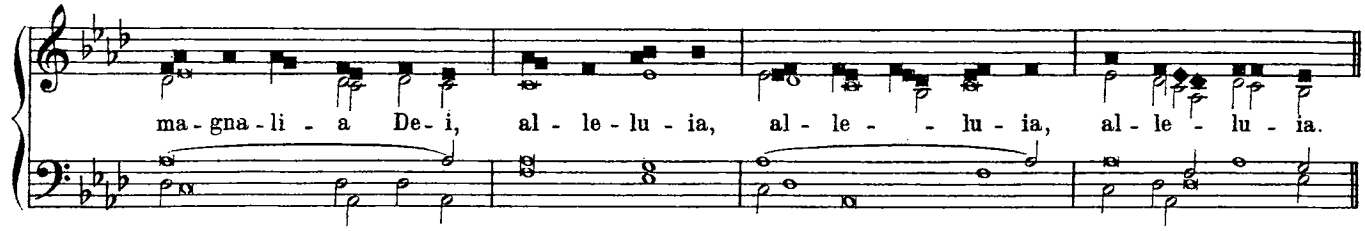

Hymnus.

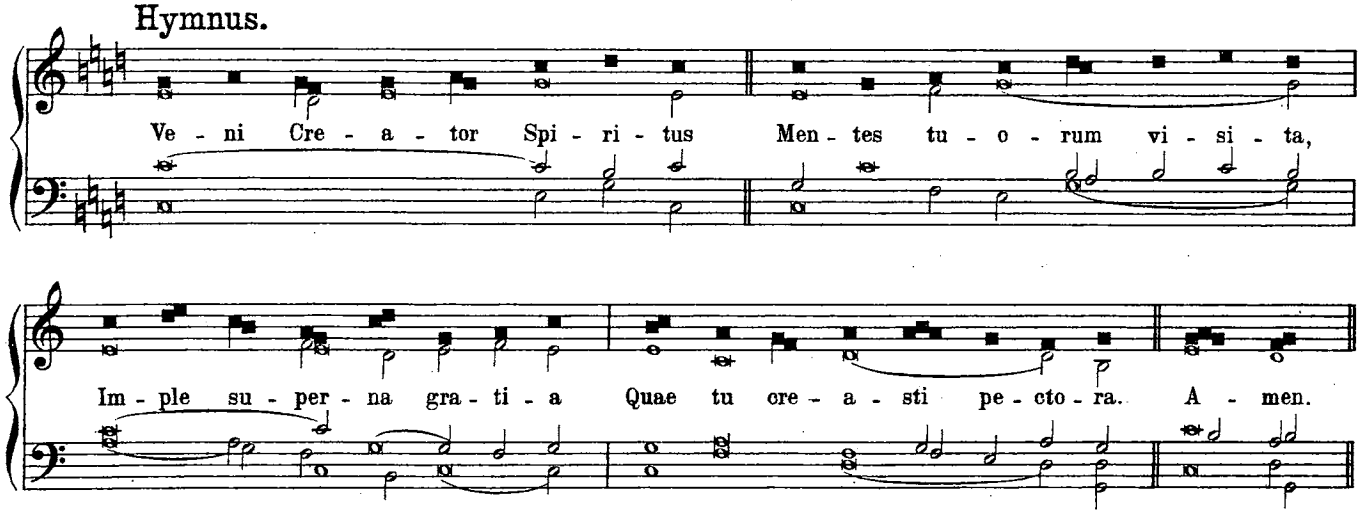

Aña ad I Magnificat.

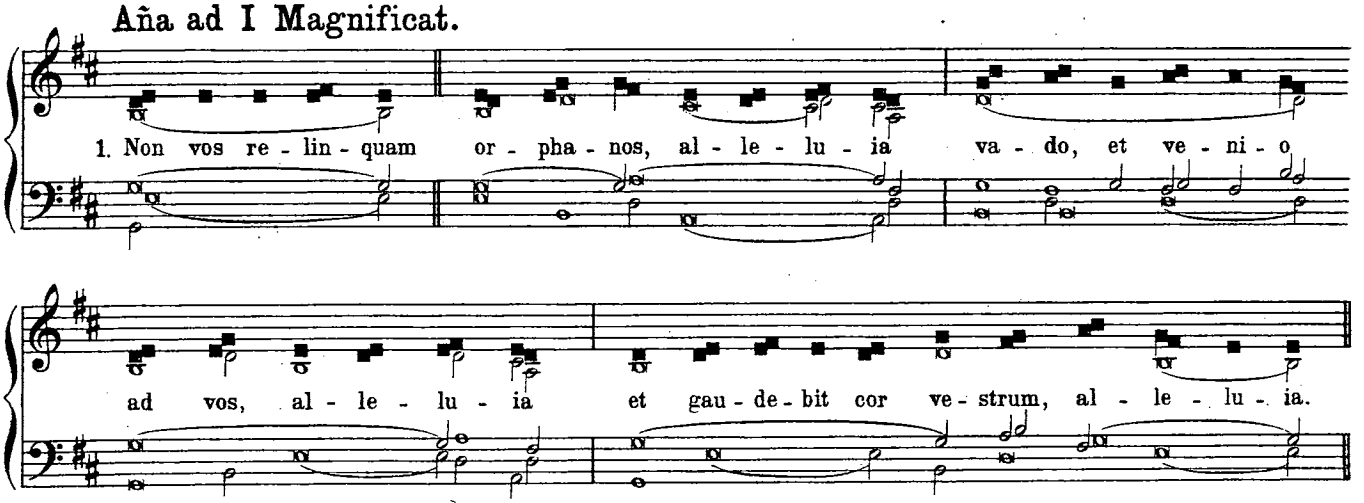

Aña ad II Magnificat.

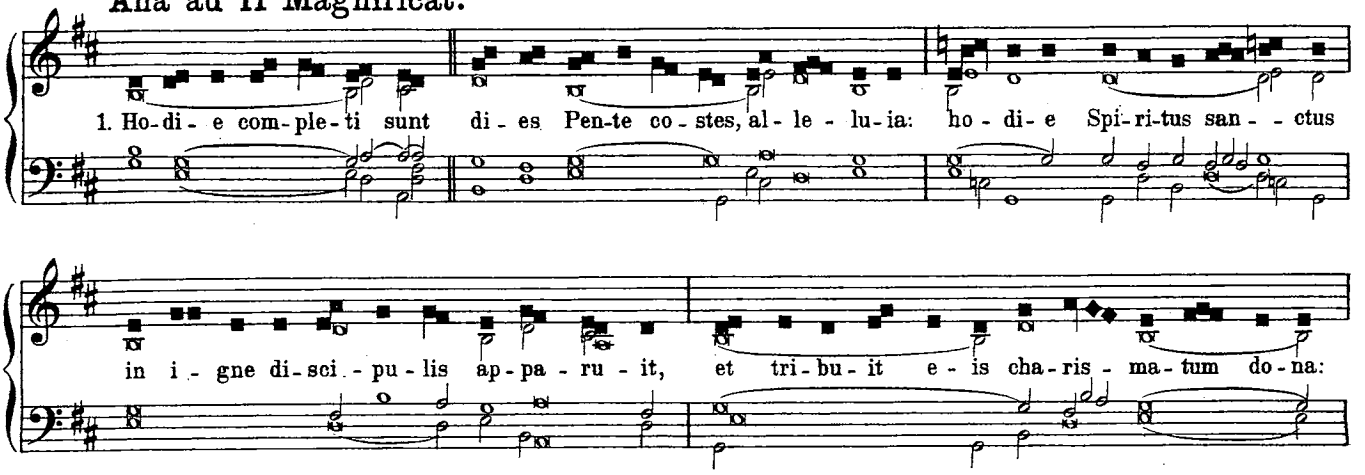

http://ccwatershed.org

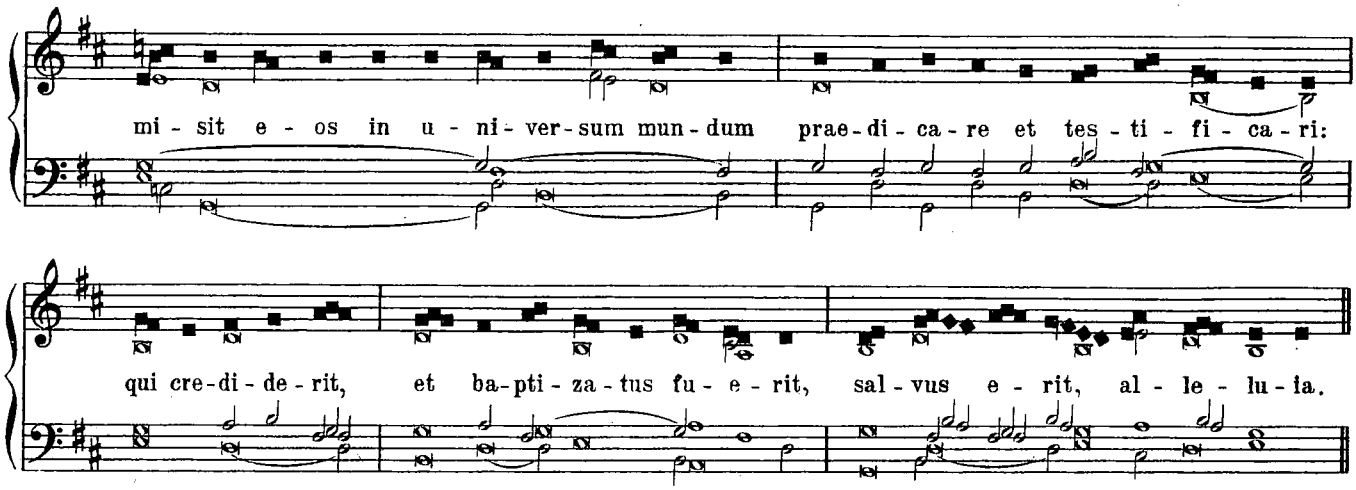

In Assumptione B. M. V.

Introitus.

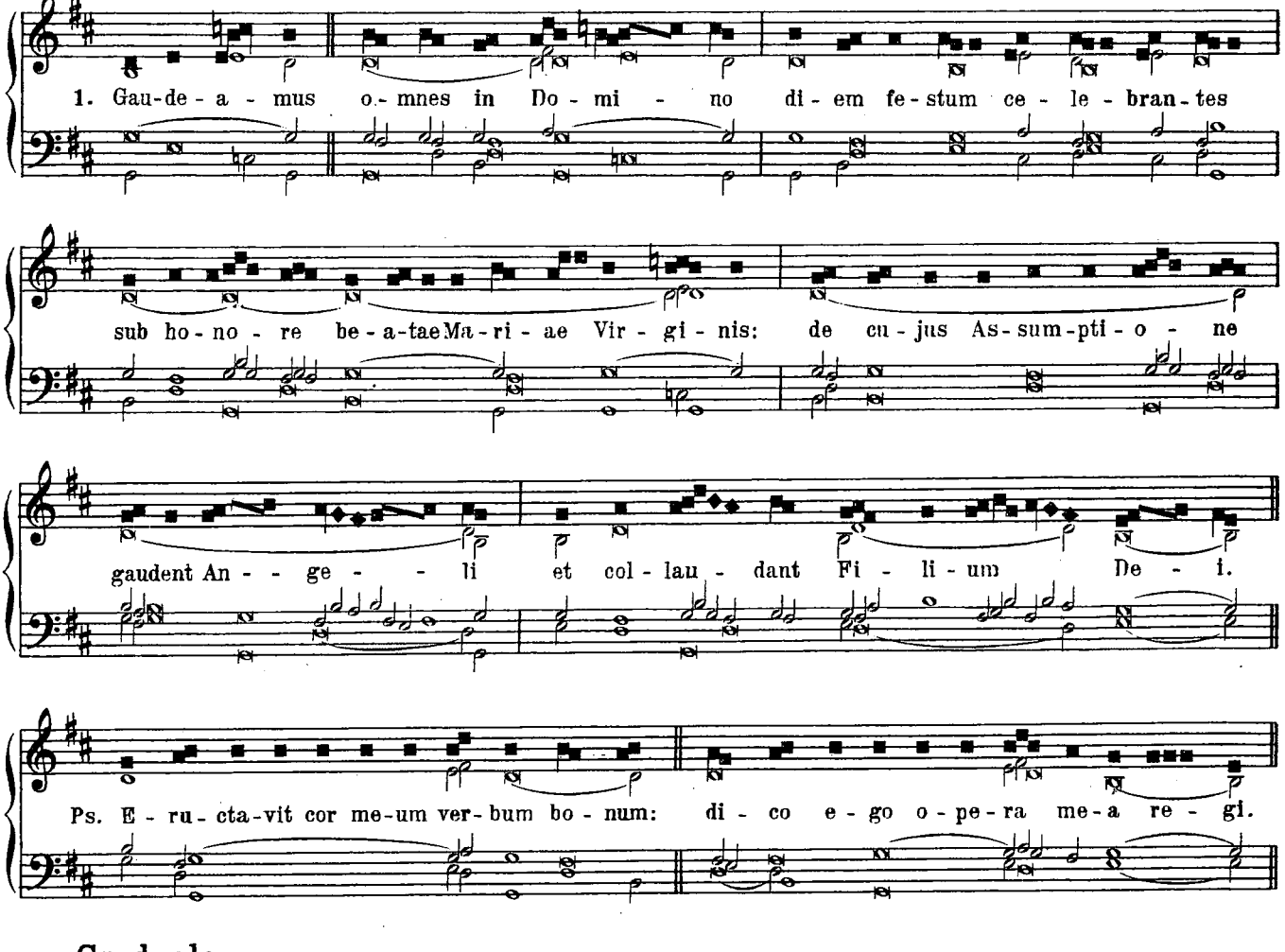

Graduale.

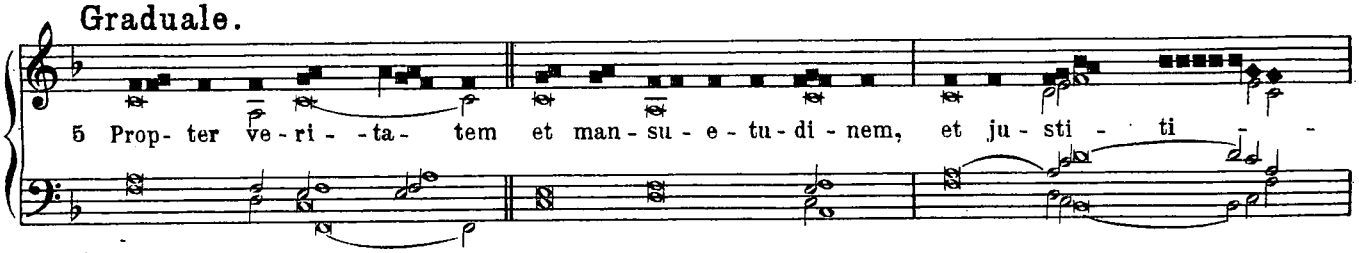

http://ccwatershed.org

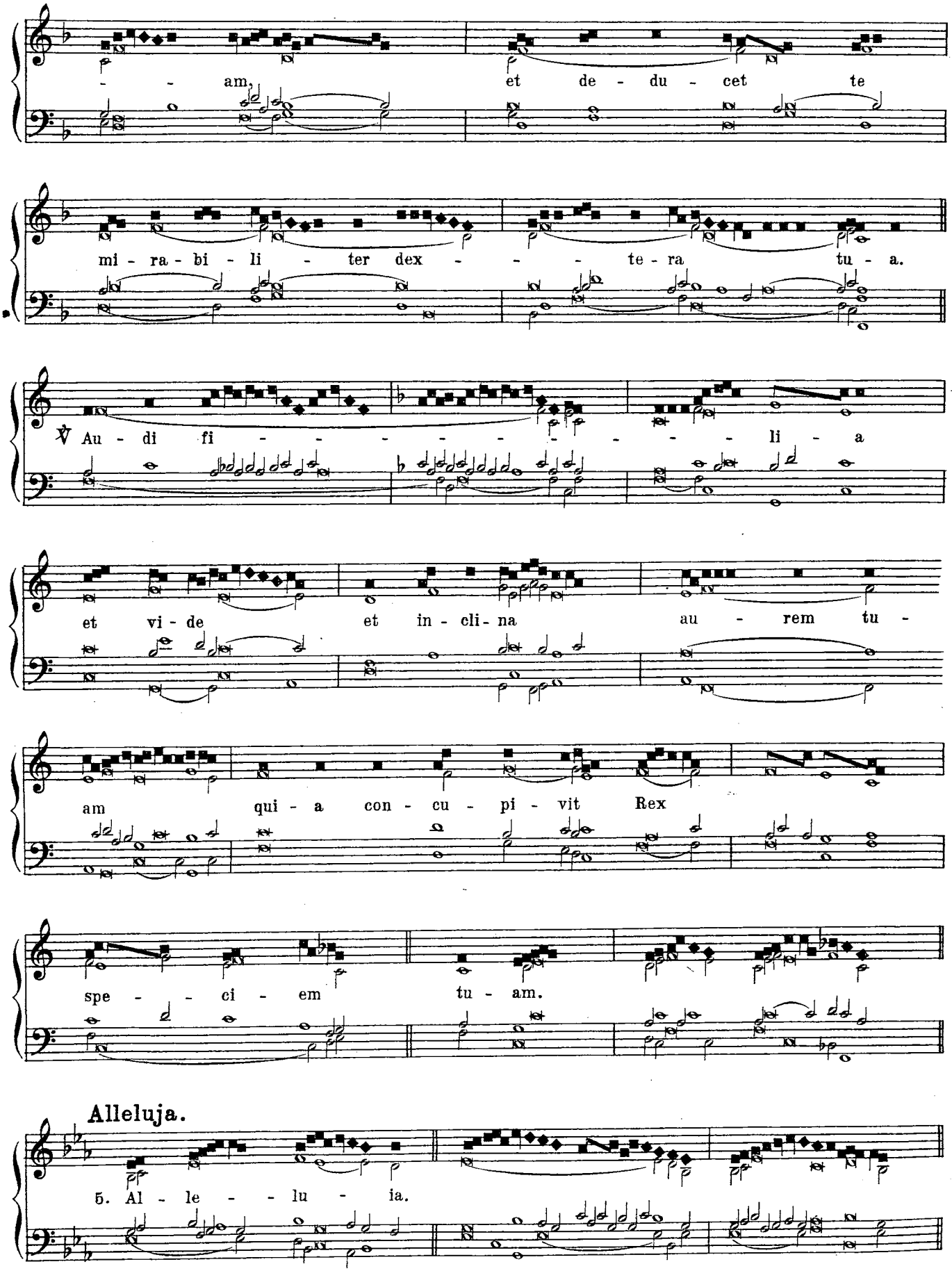

http://ccwatershed.org

℣ As - sum - pta est Ma - ri - a in coe - lum: gau - - det

ex - ér - ci - tus An - ge - lo - - - rum.

Offertorium.

8. As - sum - pta est Ma - ri - a in coe - - -

- - - lium: gau - - dent An - - ge - li,

col - lau - dan - - - tes be - ne - di - - - cunt Do - -

- - - mi - num, al - le - - - - lu - ia.

Communio.

8. Op - ti - mam par - - tem e - lé - git si - bi Ma - ri - a:

http://cwatershed.org

quae non au - fe - ré - tur ab e - a in ae - ter - num.

In Vesperis.

1. Aña.

7. As - sum - pta est Ma - ri - a in coe - lum gau - dent An - ge - li,

lau-dan-tes be-ne-di-cunt Do-mi-num.

2. Aña.

2. Ma-ri-a Vir-go as-sum-pta est ad ae-the-re-um

tha - la - mum, in quo Rex re - gum stel - la - to se - det so - li - o.

3. Aña.

4. In o - do - rem un-guen-to-rum tu - o - rum cur-ri-mus: ad- o - les-cen - tu - lae

di-lex-e-runt te ni-mis.

4. Aña.

1. Pul-chra es et de co-ra, fi - li - a Je-ru - sa - lem,

ter - ri - bi - lis ut ca - stro - rum a - ci - es or - di - na - ta.

http://ccwatershed.org
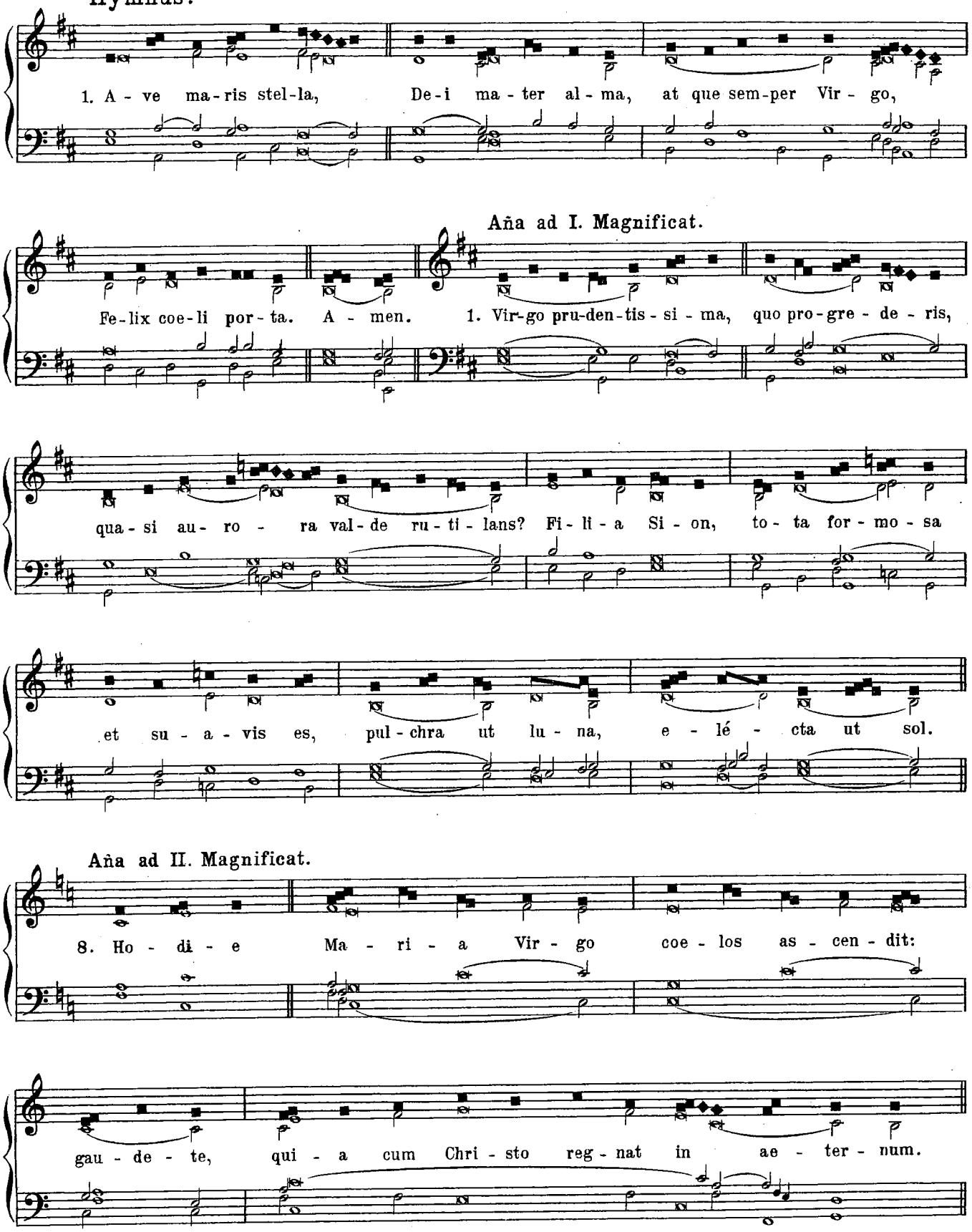
Hymnus.