O Virgo Splendens

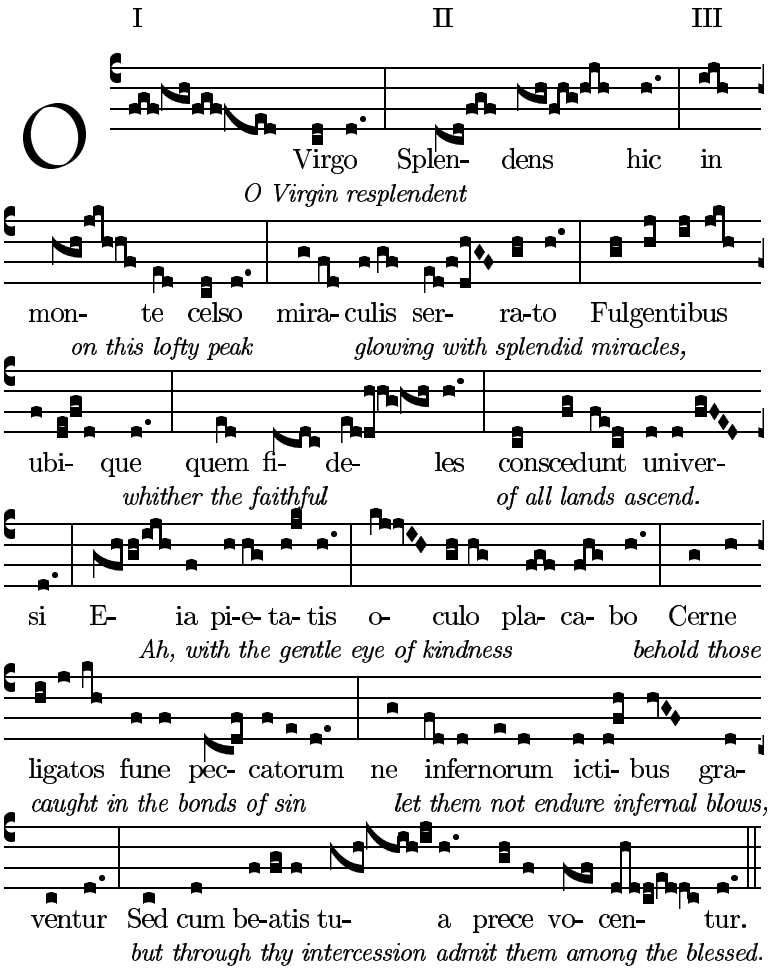
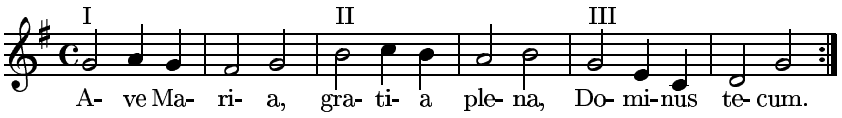
Ave Maria