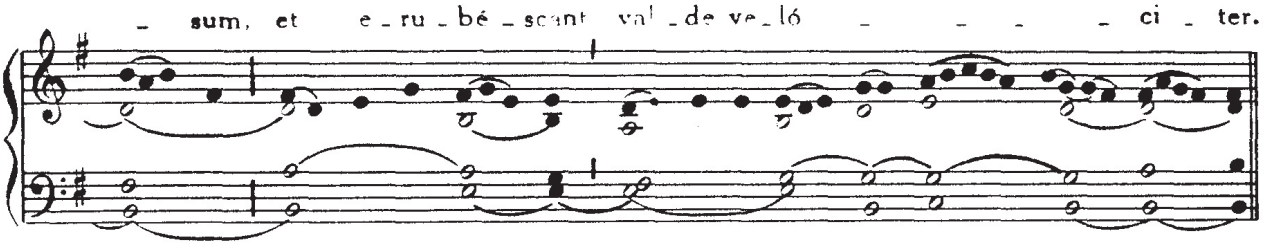
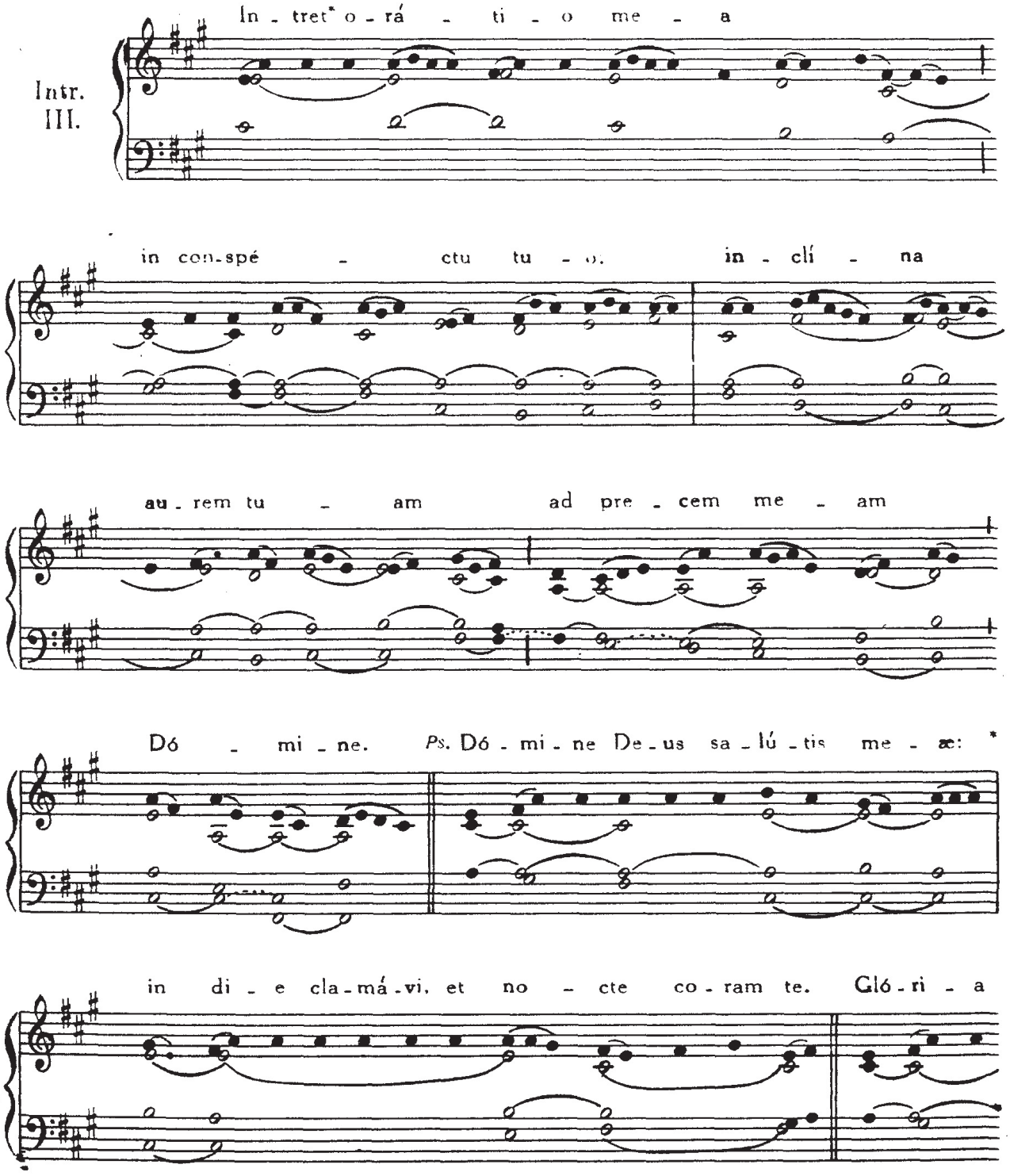
SABBATO QUATUOR TEMPORUM QUADRAGESIMÆ