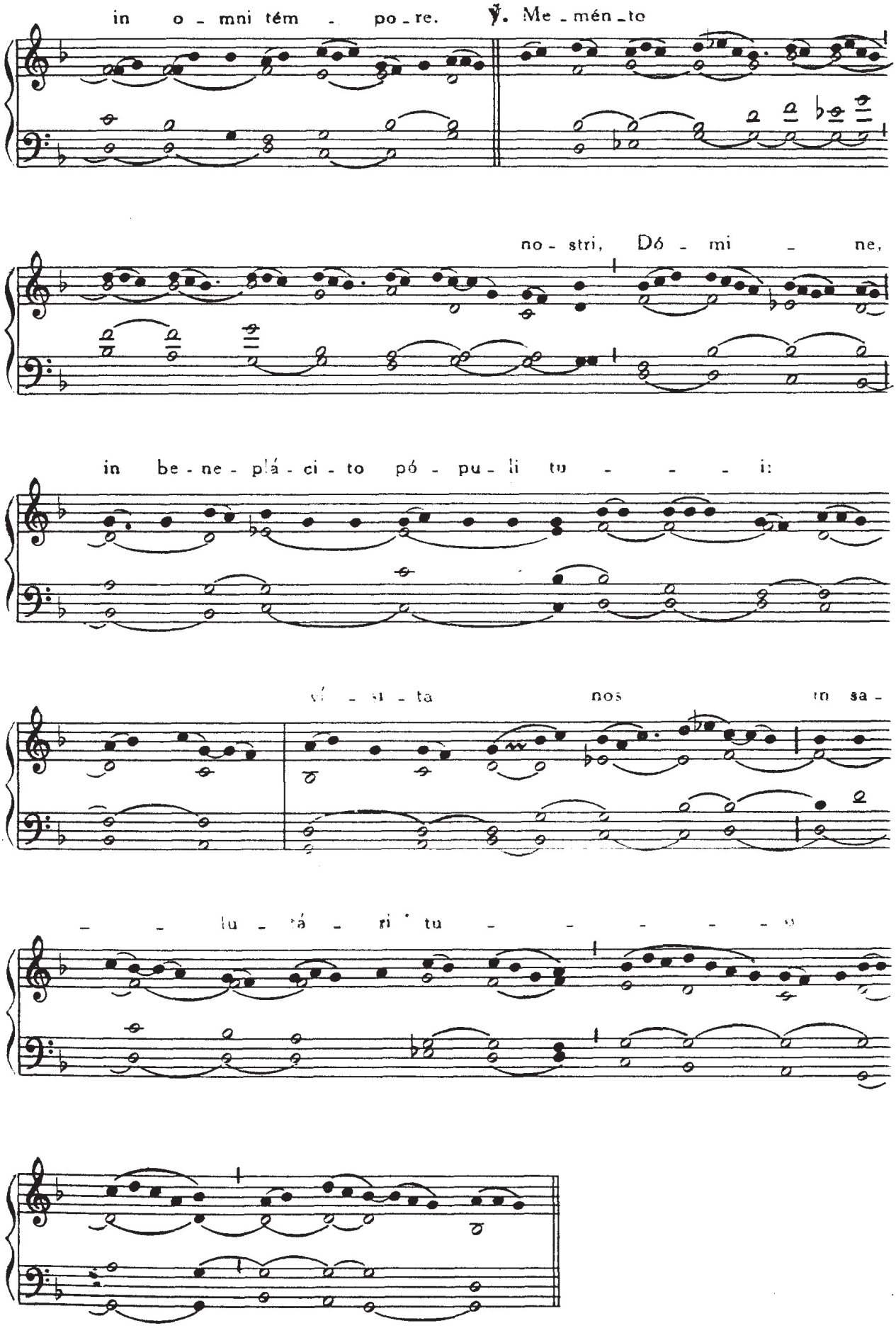
in o - mni tém - po - re. ℣. Me - mén - to
no - stri, Dó - mi - ne,
in be - ne - plá - ci - to pó - pu - li tu - - - i:
vi - si - ta nos in sa -
- - lu - tá - ri tu - - - - - o