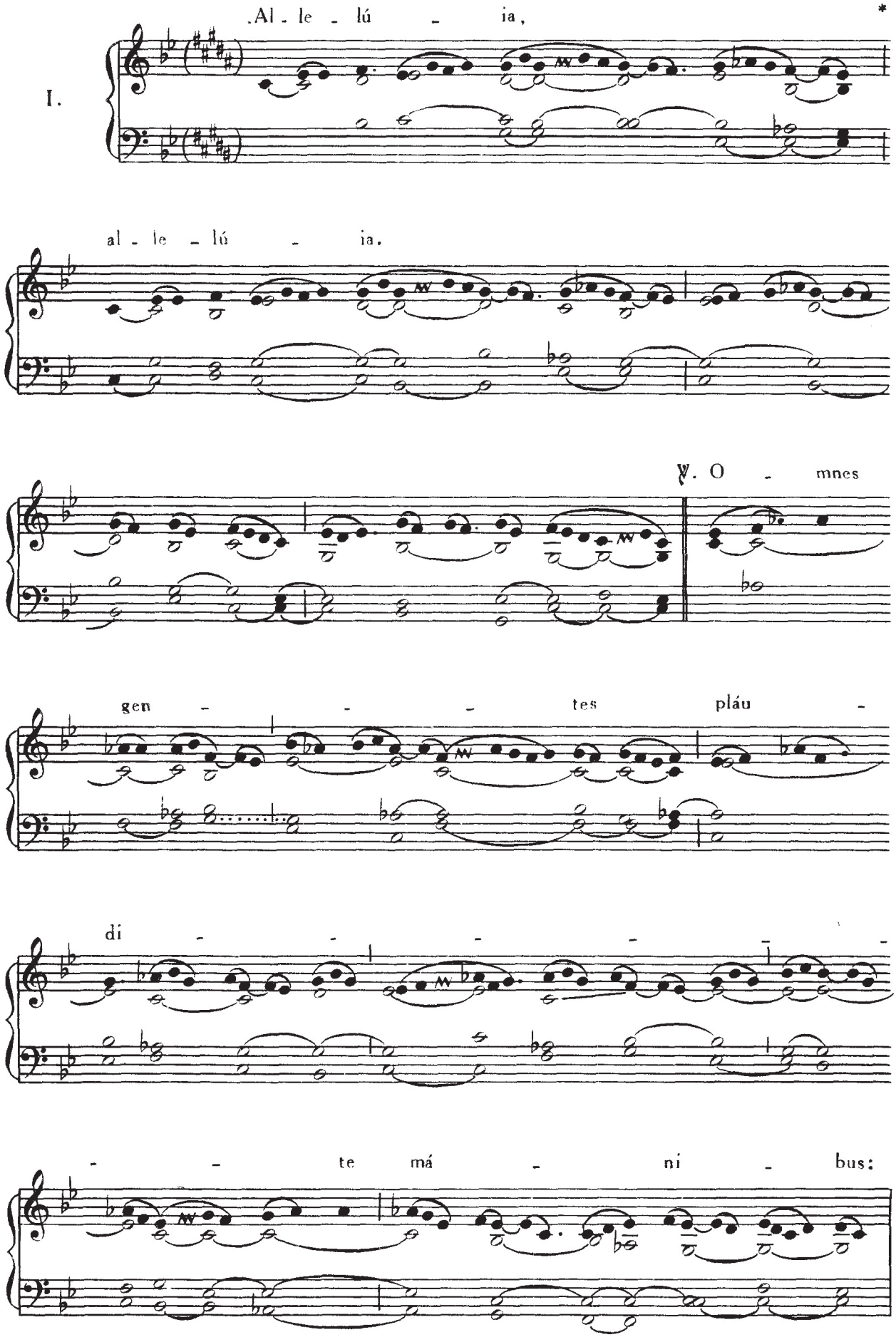
I.
.Al - le - lú - ia,
al - le - lú - ia.
℣. O - mnes
gen - - - tes pláu -
di - - - - - -
- - te má - ni - bus: