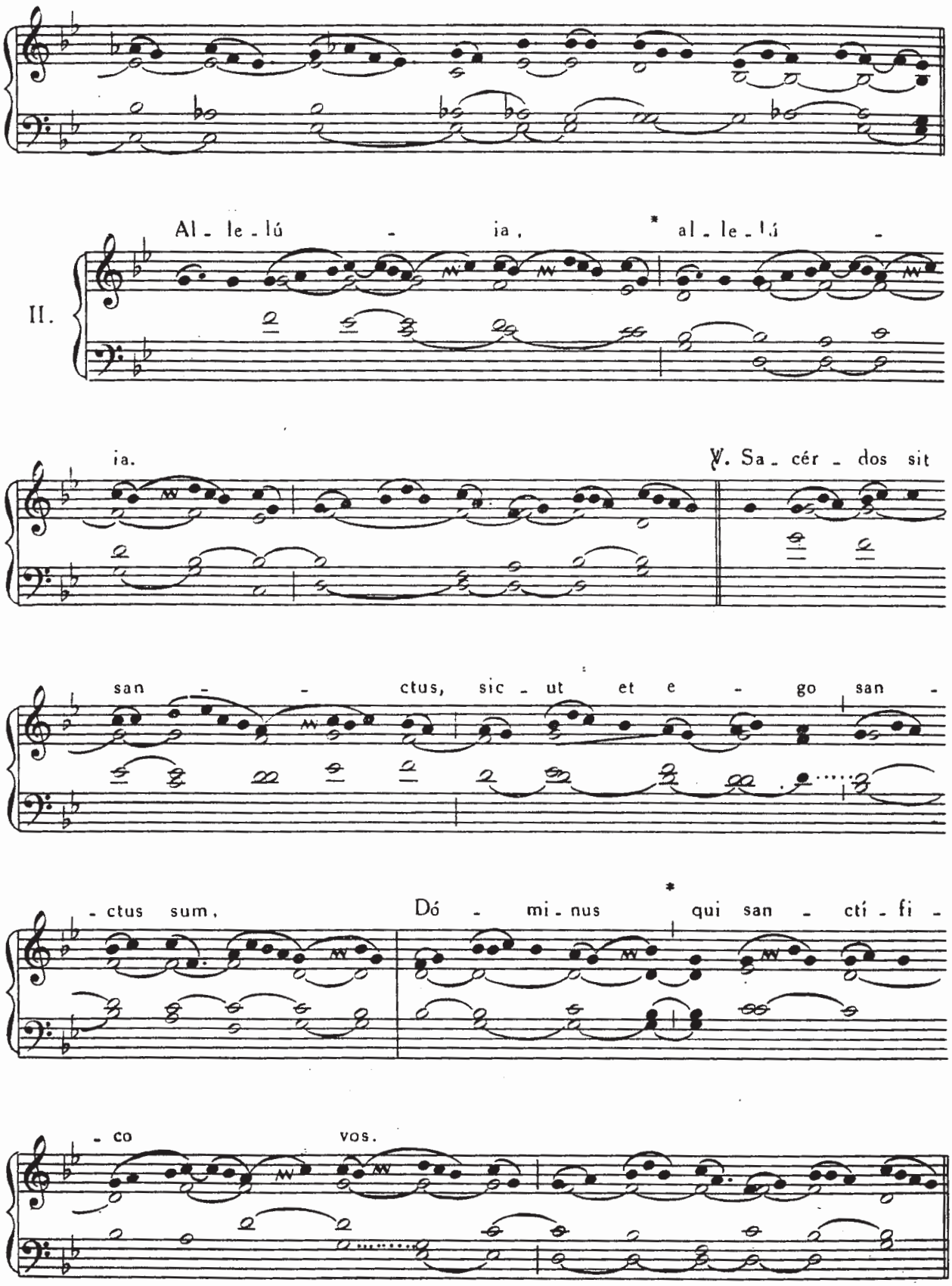

Post Septuagesimam, omissis Allelúia *et* ℣. *sequenti, dicitur :*